

Personal 105600.0000 FT / in. 10/10/2024 p:\t\dot\project\wiseon\lme.com\TXDOT\Documents\09 - WAC\Offices\Maintenance\Design\.\_RMC\_Contracts\Sweeping\FY2025\Sweeping\Tj\TILE-DIST.dgn

**INDEX OF SHEETS**

SHEET No.	DESCRIPTION
1	TITLE SHEET
2 - 2D	GENERAL NOTES
3	ESTIMATE & QUANTITY SHEET
4 - 9	SUMMARY SHEETS
10 - 21	▪ BC (1) THRU (12) - 21
22	▪ TCP (1 - 1) - 18
23	▪ TCP (2 - 1) - 18
24 - 26	▪ TCP (3 - 1), (3 - 2) & (3 - 4) - 13
27	▪ TCP (5 - 1) - 18
28	▪ RS - TCP - 05
29	▪ WZ (RS) - 22
30 - 31	▪ MAINTENANCE WORK ZONE SPEED LIMIT SIGNS
32	▪ SWEEP - 04

# STATE OF TEXAS

## DEPARTMENT OF TRANSPORTATION

### PLANS OF PROPOSED HIGHWAY ROUTINE MAINTENANCE CONTRACT

**TYPE OF WORK:**

**CLEANING AND SWEEPING**

PROJECT No.: RMC 6472-54-001  
 HIGHWAY No.: SH 36,ETC  
 LIMITS OF WORK: CORYELL, BOSQUE, AND HAMILTON COUNTIES

MAINTENANCE PROJECT No.				SHEET No.
RMC 6472-54-001				1
CADD	STATE	DISTRICT	COUNTY	
MS	TEXAS	WACO	CORYELL,ETC	
CHECK	CONT	SECT	JOB	HIGHWAY No.
CS	6472	54	001	SH 36,ETC

AREA OF DISTURBED SOIL • 0.000 ACRES

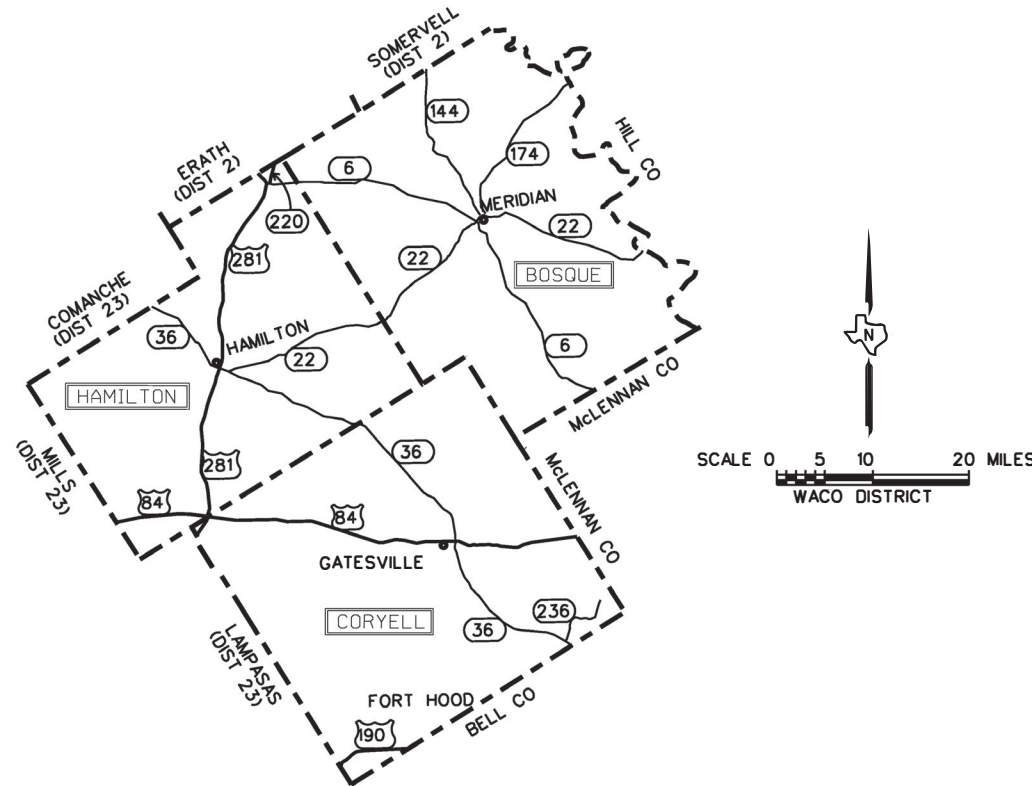

STANDARD SHEETS SPECIFICALLY IDENTIFIED WITH (\*) HAVE BEEN SELECTED BY ME OR UNDER MY RESPONSIBLE SUPERVISION AS BEING APPLICABLE TO THIS PROJECT.

*Charles W. Smith, P.E.* 10/14/2024  
DATE

SPECIFICATIONS ADOPTED BY THE TEXAS DEPARTMENT OF TRANSPORTATION NOVEMBER 1, 2014 AND PROVISIONAL ITEMS INCLUDED HEREIN, SHALL GOVERN THIS PROJECT.



EXCEPTIONS: NONE  
EQUATIONS: NONE  
RAILROAD: NONE

**TEXAS DEPARTMENT OF TRANSPORTATION**

RECOMMENDED FOR LETTING:

DocuSigned by:

*Charles W. Smith, P.E.*

10/15/2024

DISTRICT MAINTENANCE ENGINEER

RECOMMENDED FOR LETTING:

DocuSigned by:

*Stephen Michael Kasberg, P.E.*

10/15/2024

DIRECTOR OF MAINTENANCE

APPROVED FOR LETTING:

Signed by:

*[Signature]*

10/15/2024

DISTRICT ENGINEER

COUNTY: CORYELL, BOSQUE, HAMILTON

HIGHWAY: SH 36, ETC

COUNTY: CORYELL, BOSQUE, HAMILTON

HIGHWAY: SH 36, ETC

SHEET 2

CSJ: 6472-54-001

Table 8: Basis of Estimate for Roadside Maintenance				
Item	Description	Rate	Basis	Quantities
738	CLEANING AND SWEEPING HIGHWAYS			
	(CENTER MEDIAN)	1 CYC /1 MONTH	12 MO	12 CYC
	(OUTSIDE MAINLANE)	1 CYC /1 MONTH	12 MO	12 CYC
	(FRONTAGE ROAD)	1 CYC /3 MONTH	12 MO	12 CYC

**GENERAL**

**Quantities as shown in the plans are estimated quantities only. The actual quantities may vary and be revised by the Engineer based on current needs.**

Contract for cleaning / sweeping highways, streets and bridges on various roadways in Coryell, Bosque and Hamilton Counties according to the standard specifications or as modified in the general notes listed below.

Work will not be continuous but will be accomplished by work orders at the discretion of the Engineer.

The construction, operation and maintenance of the proposed project will be consistent with the state implementation plan as prepared by the Texas Commission on Environmental Quality.

The disturbed area for this project, as shown on the plans is 0 acres. However, the Total Disturbed Area (TDA) will establish the required authorization for storm water discharges. The TDA of this project will be determined by the sum of the disturbed area in all project locations in the contract, and all disturbed area on all Project-Specific Locations (PSL) located in the project limits and/or within 1 mile of the project limits. The department will obtain an authorization to discharge storm water from the Texas Commission on Environmental Quality (TCEQ) for the construction site as shown on the plans, according to the TDA of the project. The contractor will obtain any required authorization from the TCEQ for the discharge of storm water from any PSL for construction support activities on or off of the project row according to the TDA of the project. When the TDA for the project exceeds 1 acre, provide a copy of the appropriate application of permit (NOI, or Construction Site Notice) to the engineer, for any PSL located in the project limits or within 1 mile of the project limits. Follow the directives and adhere to all requirements set forth in the TCEQ, Texas Pollution Discharge Elimination System, Construction General Permit (TPDES, CGP).

Contractor questions on this project are to be addressed to the following individual(s):

**PRE-BID QUESTIONS**

Contractor questions on this project are to be emailed to the Waco District at the following address:

Stephen Kasberg - [Wacoprebid@txdot.gov](mailto:Wacoprebid@txdot.gov), 254-867-2780, 100 S. Loop Dr., Waco, TX  
 Carmen Chau - [Wacoprebid@txdot.gov](mailto:Wacoprebid@txdot.gov), 254-867-2794, 100 S. Loop Dr., Waco, TX

Contractor questions will be accepted through email, phone, and in person by the above individuals. Questions may also be submitted via the Letting Pre-Bid Q&A web page. This webpage can be accessed from the Notice to Contractors dashboard located at the following Address:

<https://tableau.txdot.gov/views/ProjectInformationDashboard/NoticetoContractors>

All contractor questions will be reviewed by the Engineer. All questions and any corresponding responses that are generated will be posted through the same Letting Pre-Bid Q&A web page.

The Letting Pre-Bid Q&A web page for each project can be accessed by using the dashboard to navigate to the project you are interested in by scrolling or filtering the dashboard using the controls on the left. Hover over the blue hyperlink for the project you want to view the Q&A for and click on the link in the window that pops up.

Quantities as shown in the plans are estimated quantities only. The actual quantities will vary.

Work areas will be as determined by the Engineer. Work locations and quantities will be field verified.

**CLEAN-UP**

The Contractor shall be responsible for leaving the project site clean and neat in appearance upon completion and before final acceptance by the Engineer.

Prior to each cycle of work, the Contractor will be given written notification to begin work. This notification will specify which roadways are to be cleaned and swept and when time charges shall begin.

**WORK ORDERS**

Contractor will be notified by work order when work is required. Work Orders will specify the approximate quantities of work to be performed and the number of working days allowed for the work. Work orders may include multiple work items and may not include work concurrent with other counties unless otherwise approved by the Engineer. Work orders will be issued seven (7) calendar days prior to when work is to begin. Liquidated damages will be assessed for every day work is required beyond the number of days allowed, and until the work is completed and accepted. **THIS CONTRACT INCLUDES EMERGENCY CALL-OUTS WHICH WILL REQUIRE A 24-HOUR RESPONSE TIME.**

Allowable number of working days shall be computed based on the following:

Description	Quantity / Day
Routine Sweeping, Ramps, and Bridges	20 Mi / Day
Aggregate Removal	10 Mi / Day
Spot Sweeping	5 Mi / Day
Hand Work	500 SY / Day

**COUNTY: CORYELL, BOSQUE, HAMILTON****HIGHWAY: SH 36, ETC****GENERAL NOTES****ITEM 1 ABBREVIATIONS AND DEFINITIONS:**

This is a Non-Site-Specific Contract as defined in Item 1.3.90.

**ITEM 2: INSTRUCTIONS TO BIDDERS**

This proposed Contract will not include federal funds. Bid tabulations will include stipulations in accordance with 2.11.5.3 "Rubber Additives" and 2.11.5.5 "Home State Bidding Preference".

**ITEM 5: CONTROL OF THE WORK**

Underground utilities owned by the Texas Department of Transportation may be present within the Right-Of-Way on this project. For signal, illumination, surveillance, and communications & control maintained by TxDOT, call the TxDOT Traffic Signal Office (254)867-2808 for locates a minimum of 48 hours in advance of excavation. For irrigation systems, call TxDOT Landscape Office (254)867-2726 for locates a minimum of 48 hours in advance of excavation. If city or town owned irrigation facilities are present, call the appropriate department of the local city or town a minimum of 48 hours in advance of excavation. The Contractor is liable for all damages when utilities are damaged due to Contractor's negligence including, but not limited to, repair or replacement at the Contractor's expense.

**ITEM 6: CONTROL OF MATERIALS**

This proposed Contract will not include federal funds. Buy Texas stipulations apply in accordance with 6.1.2 "Buy Texas".

References to manufacturer's trade name or catalog numbers are for the purpose of identification only and the Contractor will be permitted to furnish like materials of other manufacturers provided they are of equal quality and comply with specifications for this project.

**ITEM 7: LEGAL RELATIONS AND RESPONSIBILITIES**

Work during the following key dates and/or special events are prohibited:

New Year's Day, Memorial Day, Independence Day, Labor Day, Thanksgiving Day, Christmas Eve, Christmas Day, or other dates/events as directed.

If utilizing private property for waste disposal sites, field office sites, equipment storage sites or for any other purpose involved with this project, provide to the Engineer written proof of the property owner's approval of the use of this property. This proof may be in the form of a letter or agreement signed by the property owner or other documents acceptable to the Engineer. Provide such proof prior to occupying the site.

Personal vehicles of the Contractor's employees will not be parked within the right of way at any time including any section closed to public traffic, unless the vehicle is being utilized for

**COUNTY: CORYELL, BOSQUE, HAMILTON****HIGHWAY: SH 36, ETC****SHEET 2A****CSJ: 6472-54-001**

construction procedures. However, the Contractor's employees may park on the right of way at the sites where the Contractor has his office, equipment and materials storage yard.

**Law Enforcement Personnel.**

As approved by the Engineer, provide uniformed off duty police officers and squad cars during the following activities:

- Lane closures on controlled access facilities or 4 lane divided facilities with speed limits above 55mph,
- ramp closures,
- Roadway Closures,
- Support of phase construction traffic switches,
- nighttime work, or
- other situations that indicate a need for additional traffic control to protect the traveling public or the construction workforce.

Law Enforcement Personnel must have jurisdictional authority to act in the area of the project.

Law Enforcement Personnel will be paid when use is approved by the Engineer. The Contractor retains the right to have law enforcement personnel on sight at their own cost and discretion when note approved by the Engineer.

Submit charge summary and invoices using the Department form 318. Provide documentation such as payroll, log sheets with signatures and badge number, or invoices from the government entity providing the officers for reimbursement.

Patrol vehicles must be clearly marked to correspond with the officer's agency and equipped with appropriate lights to identify them as law enforcement. For patrol vehicles not owned by a law enforcement agency, markings will be retroreflective and legible from 100 ft. from both sides and the rear of the vehicle. Lights will be high intensity and visible from all angles. Windows / Windshields may not be blocked.

No payment will be made for law enforcement personnel needed for moving equipment or payment for drive time to/from the event site. A minimum number of hours is not guaranteed. Payment is for work performed.

Cancel law enforcement personnel when the event is canceled. Cancellation, minimums or "show up" fees will not be paid when cancellation is made 12 hours prior to beginning of the event. Failure to cancel within 12 hours will not be cause for payment for cancellation, minimums, or "show up" time. Payment of actual "show up" time to the event site due to cancellation will be on a case by case basis at a maximum of 2 hours per officer.

**ITEM 8: PROSECUTION AND PROGRESS**

This Project will be Calendar Day in accordance with Article 8.3.1.5.

Nighttime work is required in accordance with Article 8.3.3.2.1.

COUNTY: CORYELL, BOSQUE, HAMILTON

HIGHWAY: SH 36, ETC

Unless otherwise approved by the Engineer, routine sweeping operations shall be performed Sunday – Thursday between the hours of 10:00 P.M. and 6:00 A.M.

Meet bi-weekly or at intervals as agreed upon with the Engineer to notify him or her of planned work for the upcoming 3-week period.

**ITEM 502: BARRICADES, SIGNS, AND TRAFFIC HANDLING**

Access will be provided to all business and residences at all times. Where turning radii are limited during phased construction at intersections, provide all weather surfaces such as RAP or base in turning movements to accommodate and to protect the traffic from edge drop-offs. Materials, labor, maintenance and removal for these temporary accesses and radii will not be paid for directly but will be considered subsidiary to the various bid items.

Place barricades and signs in locations that do not obstruct the sight distance of drivers entering the highway from driveways or side streets.

The Contractor Responsible Person(s) (CRP) will be certified by TEEEX, ATSSA, the National Safety Council or other approved organization. Certifications will be submitted to the Engineer at the pre-construction meeting.

The Contractor Responsible Person(s) (CRP) for Work Zone Traffic Controls will inspect and ensure any deficiencies are corrected each and every day throughout the duration of this contract. Any misaligned or damaged traffic control devices will be repaired as soon as practical after deficiency is discovered.

**Short Term Lane Closure Allowances:**

Provide written proposed lane closure information by 1:00 pm on the business day prior to the proposed closures. Do not close lanes when this requirement is not met.

Traffic Control Plans with Lane Closures causing backups of 20 minutes or greater in duration will be modified to reduce delays to less than 20 minutes.

Lane Closure and Pilot Car Operations will be implemented to prevent conflicts with activities including school drop-off / dismissal, large employer shift changes, etc.

Lane Closures and Pilot Car Operations will not be allowed in nighttime work hours without approval of the Engineer.

COUNTY: CORYELL, BOSQUE, HAMILTON

HIGHWAY: SH 36, ETC

SHEET 2B

CSJ: 6472-54-001

Freeway Lane Closures				
Description of Operations		Permitted Lane Closures		
Category of Work	Number of Rdwy Lanes per direction	Peak Times	Off Peak Times	Lowest Volume Time
		Monday-Friday 6:00 am - 9:00 am 3:30 pm - 7:00 pm Major Events and Major Holidays	Monday-Friday 9:00 am - 3:30pm 7:00 pm - 10:30 pm and Saturday	Monday-Friday 10:00 pm to 6:00 am and Sunday
Placement of CTB & Bridge Beams, Pavement Markings, Full Depth Roadway Repair, Bridge or Similar Demolitions*	5	None	2	3
	4	None	2	3
	3	None	1	2
	2	None	1	2
Adjacent Construction, Lanes for Construction Traffic or Similar Operations	5	None	1	2
	4	None	1	2
	3	None	1	1
	2	None	None	1

\* Provide a traffic control plan where bridge demolition cannot be accomplished with lane closures. Freeway closures will only be done during Lowest Volume Times.  
 \*\* The Table above is only to be used when traffic counts do not exceed 2000 Vehicles per Lane per Hour. (The capacity of all remaining open lanes must not exceed 2000 Vehicles per Lane per Hour). When traffic counts do or will exceed 2000 Vehicles per Lane per Hour, Director of Construction, Assistant District Engineer or District Engineer approval will be required for lane closures.

Additional lanes may be closed during Off Peak Times or Lowest Times with written permission of the Engineer. Lane Closures during Off Peak Times may be started earlier or be extended later with written permission of the Engineer.

Work conditions not covered by the typical traffic control plan sheets shall be in accordance with the current Texas Manual of Uniform Traffic Control Devices (TMUTCD) Part VI.

If a roadway shoulder or gutter is not wide enough to allow the work to be performed safely without disturbing the traffic flow of a main lane or a frontage road, the lane shall be closed in accordance with the Texas Manual on Uniform Traffic Control Devices.



COUNTY: CORYELL, BOSQUE, HAMILTON

HIGHWAY: SH 36, ETC

Flaggers will be required at locations where work could endanger the traveling public or as directed by the Engineer/Project Manager.

Traffic control for all lane closures is considered subsidiary to all various bid items.

**ITEM 505: TRUCK MOUNTED ATTENUATORS**

The TMA/TA used for installation/removal of traffic control for a work area will be subsidiary to the TMA/TA used to perform the work.

The total number of truck mounted attenuators (TMA) required when utilizing the traffic control standards are shown in the tables below.

TCP S Series	Scenario	Required TMA	
(S-2)-08a	B	1	
(S-3)-08	A   B	1	2

TCP 1 Series	Scenario	Required TMA	
(1-1)-18 / (1-2)-18		1	
(1-3)-18	A   B	1	2
(1-4)-18 / (1-5)-18 / (1-6)-18		1	

TCP 2 Series	Scenario	Required TMA	
(2-1)-18 / (2-2)-18 / (2-4)-18 / (2-5)-18 / (2-6)-18	All	1	
(2-3)-23	A   B	1	2

TCP 3 Series	Scenario	Required TMA
(3-1)-13	All	2
(3-2)-13	All	3
(3-3)-14	A   B   D	2
	C	3
(3-4)-13	All	1, unless working inside a twl, then 2.
(3-5)-18	All	1

TCP 6 Series	Scenario	Required TMA	
(6-1)-12	A   B	1	2
(6-2)-12 / (6-3)-12	All	1	
(6-4)-12	A   B	1	2

COUNTY: CORYELL, BOSQUE, HAMILTON

HIGHWAY: SH 36, ETC

SHEET 2C

CSJ: 6472-54-001

(6-5)-12	A   B	1	2
(6-6)-12 / (6-7)-12	All	1 Per Lane	
(6-8)-14 / (6-9)-14	All	1	
WZ (BTS) Series	Scenario	Required TMA	
(BTS-1)-13	Near Side Lane Closure	1	

Shadow vehicles equipped for truck mounted attenuators (TMA) for stationary operations will be paid for by the day and must be available for use at any time as determined by the Engineer.

Mobile operations will be paid for by the hour, per specifications. For mobile operations, payment will be made only while the TMA is in use.

For mobile operations requiring multiple TMA's, judgement may be applied in lower speed, urban / in town traffic environments to reduce the numbers of TMA in use where the added TMA may pose a hazard for traffic entering and exiting driveways, side streets, etc.

The Contractor will be responsible for determining if one or more of these operations will be ongoing at the same time to determine the total number of TMA needed for the project for those times per plan requirements. Additional TMAs used that are not specified in the plans in which the Contractor expects compensation will require prior approval from the Engineer.

**ITEM 506: TEMPORARY EROSION, SEDIMENTATION AND ENVIRONMENTAL CONTROLS**

Take all practicable precautions to prevent debris from being discharged into the Waters of Texas or a designated wetland. Install Best Management Practices before demolition begins and maintain them during the demolition. Remove any debris or construction material that escapes containment devices and are discharged into the restricted areas before the next rain event or within 24 hours of the discharge.

**ITEM 738: CLEANING AND SWEEPING HIGHWAYS**

For sweeping operations, a vacuum pickup type broom will be utilized.

Locations with bridges will use the bridge as the center of the distance specified in the plans and sweeping will take place equal distances on both sides of the bridge.

Spot sweeping will be performed on a call out basis. Begin spot sweeping within 48 hours of notification.

The limits of each roadway and the estimated number of cycles are shown on the Summary Sheets. The Engineer may, at his discretion, reduce or alter the limits as shown in this contract.

All debris (including whole tires and tire fragments) will be picked up and become the property of the Contractor.

**COUNTY: CORYELL, BOSQUE, HAMILTON**

**SHEET 2D**

**HIGHWAY: SH 36, ETC**

**CSJ: 6472-54-001**

Remove and dispose of materials in accordance with federal, state, and local regulations. The Contractor will provide sufficient documentation to verify proper disposal. No material will be placed on private property unless approved in writing by the Engineer.

Outside main lane sweeping will include all bridge sidewalks. Debris will be removed from all traffic islands and bridge rails.



# Estimate & Quantity Sheet

**CONTROLLING PROJECT ID** 6472-54-001

**DISTRICT** Waco  
**HIGHWAY** SH0036

**COUNTY** Coryell

CONTROL SECTION JOB				6472-54-001		TOTAL EST.	TOTAL FINAL
PROJECT ID				A00211992			
COUNTY				Coryell			
HIGHWAY				SH0036			
ALT	BID CODE	DESCRIPTION	UNIT	EST.	FINAL		
	500-7002	MOBILIZATION (CALLOUT)	EA	12.000		12.000	
	500-7033	MOBILIZATION (EMERGENCY)	EA	18.000		18.000	
	505-7002	TMA (MOBILE OPERATION)	HR	398.000		398.000	
	738-7001	CLEANING / SWEEPING (CENTER MEDIAN)	MI	39.140		39.140	
	738-7025	CLEANING / SWEEPING (OUTSIDE MAIN LANE)	MI	232.004		232.004	
	738-7049	CLEANING / SWEEPING (FRONTAGE ROAD)	MI	4.000		4.000	
	738-7070	CLEANING / SWEEPING(ENTRANCE/EXIT RAMP)	MI	6.000		6.000	
	738-7103	CLEANING / SWEEPING (AGGREGATE REMOVAL)	MI	45.000		45.000	
	738-7104	CLEANING / SWEEPING (SPOT)	MI	15.000		15.000	
	738-7105	CLEANING / SWEEPING (HANDWORK)	SY	2,000.000		2,000.000	
	7010-7002	MAINTENANCE SPEED LIMIT SIGNING	DAY	26.000		26.000	

Personal  
 pw://txdotprojectwiseonline.com:TXDOT3/Documents/09 - WAC/Offices/Maintenance/Design/\_RMC\_Contracts/Sweeping/FY2025/Bosque-Cor-yell-Hemilton/CADD/BASE/SHEETS/SUM01\_BOSQUE-2024-0000 ft / in.  
 8/26/2024

**BOSQUE FY-2024**

COUNTY	REF No.	HIGHWAY	LOCATION OR LANDMARK		NEAREST REF MARKER(S)	BID	ITEM #	500	500	738	738	738	738	738	738	505	7010	
						CODE	DESC #	7002	7033	7001	7025	7049	7070	7103	7104	7105	7002	7002
						FREQUENCY*		MOBILI-ZATION (CALLOUT)	MOBILI-ZATION (EMERGENCY)	CLEANING/ SWEEPING (CENTER MEDIAN)	CLEANING/ SWEEPING (OUTSIDE MAIN LANE)	CLEANING/ SWEEPING (FRONTAGE ROAD)	CLEANING/ SWEEPING (ENTRANCE/ EXIT RAMP)	CLEANING/ SWEEPING (AGGREGATE REMOVAL)	CLEANING/ SWEEPING (SPOT)	CLEANING/ SWEEPING (HANDWORK)	TMA (MOBILE OPERATIONS)	MAINTENANCE SPEED LIMIT SIGNING
		FROM	TO		DAYS	CYCLES	EA	EA	MI	MI	MI	MI	MI	MI	SY	HR	DAY	
BOSQUE	1	SH 6	200 FT S OF 21ST ST	800 FT N OF BISHOP ST		180	2					1.400				2		
BOSQUE	2	SH 6	N BOSQUE RI BRDG	N OF IREDELL		180	2					0.114				2		
BOSQUE	3	SH 6	SCHUMACHER CREEK	B/T MERIDIAN & CLIFTON		180	2					0.019				2		
BOSQUE	4	SH 6	MERIDIAN CREEK	N OF CLIFTON		180	2					0.050				2		
BOSQUE	5	SH 6	NEILS CREEK	B/T CLIFTON & VALLEY MILLS		180	2					0.056				2		
BOSQUE	6	SH 6	RR OVERPASS	N OF VALLEY MILLS		180	2					0.031				2		
BOSQUE	7	SH 6	ROADSIDE PARK	W OF IREDELL		180	2					0.087				2		
BOSQUE	8	SH 6	ROADSIDE PARK	MERIDIAN CREEK (N OF CLIFTON)		180	2					0.037				2		
BOSQUE	9	SH 6	ROADSIDE PARK	S OF CLIFTON		180	2					0.047				2		
BOSQUE	10	SH 6	VALLEY MILLS N EDGE	McLENNAN C/L LINE		180	2					1.000				2		
BOSQUE	11	SH 22	SH 6 THRU TOWN	1ST GRAVEL RD E OF RR		180	2					2.100				2		
BOSQUE	12	SH 22	MERIDIAN CREEK	NE OF CRANFILLS GAP		180	2					0.031				2		
BOSQUE	13	SH 22	SPRING CREEK	W OF MERIDIAN		180	2					0.031				2		
BOSQUE	14	SH 22	ROCKY CREEK	NEAR FM 219, NW LAGUNA PARK		180	2					0.025				2		
BOSQUE	15	SH 22	S FORK ROCKY CREEK	B/T FM 219 & LAGUNA PARK		180	2					0.025				2		
BOSQUE	16	SH 22	WHITNEY DAM	LAGUNA PARK		180	2					0.317				2		
BOSQUE	17	SH 22	ROADSIDE PARK	W OF MERIDIAN		180	2					0.137				2		
BOSQUE	18	SH 144	SH 22 AT BLINKING LIGHT	N TO K ST		180	2					0.900				2		
BOSQUE	19	SH 144	WALNUT SPRINGS	S STEELE CREEK TO DENMARK ST		180	2					0.350				2		
BOSQUE	20	SH 144	ROADSIDE PARK	N OF MERIDIAN		180	2					0.035				2		
BOSQUE	21	SH 174	SH 22 AT BLINKING LIGHT	FM 2840		180	2					0.250				2		
BOSQUE	22	SH 174	STEELE CREEK	W OF MORGAN		180	2					0.066				2		
BOSQUE	23	SH 174	MESQUITE CREEK	NE OF MORGAN		180	2					0.029				2		
BOSQUE	24	SH 174	BRAZOS RIVER	KIMBELL BEND		180	2					0.250				2		
BOSQUE	25	SH 174	ROADSIDE PARK	N OF MORGAN		180	2					0.063				2		

**GENERAL NOTES:**

- SPOT SWEEPING, AGGREGATE REMOVAL, AND HANDWORK MAY BE PERFORMED INDEPENDENT OF A ROUTINE CALL OUT. CONTRACTOR WILL BE EXPECTED TO START WORK WITHIN 72 HOURS OF NOTIFICATION.
- WORK TO BE PERFORMED AT NIGHT WITH THE EXCEPTION OF HANDWORK AND AGGREGATE REMOVAL. HANDWORK IS TO BE COMPLETED BEFORE THE ADJACENT LANES ARE SWEEPED.
- A MINIMUM OF TWO TMA'S SHALL BE USED FOR ALL SWEEPING WORK PERFORMED AS SPECIFIED IN STANDARDS.
- FREQUENCY SHALL BE AS DIRECTED BY THE ENGINEER. NO ADDITIONAL COMPENSATION WILL BE GRANTED WHEN CHANGING IN FREQUENCY.



**SUMMARY SHEET**  
**BOSQUE COUNTY**  
 1 OF 2

Sheet 1 of 6

DESIGN MS	FED RD DIV No.	PROJECT No.		HIGHWAY No.
CHECK CS	6	RMC 6459-09-001		SH 6,ETC
GRAPHICS MS	STATE	DISTRICT	COUNTY	SHEET No.
CHECK CS	TEXAS	WACO	BOSQUE,ETC	4
	CONTROL	SECTION	JOB	
	6459	09	001	



Personal  
 8/26/2024  
 p:\dot\project\wiseon\lme.com\TXDOT3\Documents\09 - WAC\Offices\Maintenance\Design\\_RMC\_Contracts\Sweeping\FY2025\Bosque\_Cor\_yell\_Hemilton\CADD\BASE\SHEETS\SUM02\_BOSQ02.dgn

**BOSQUE FY-2025**

COUNTY	REF No.	HIGHWAY	LOCATION OR LANDMARK		NEAREST REF MARKER(S)	BID	ITEM #	500	500	738	738	738	738	738	738	505	7010		
						CODE	DESC #	7002	7033	7001	7025	7049	7070	7103	7104	7105	7002	7002	
						FREQUENCY*		MOBILI-ZATION (CALLOUT)	MOBILI-ZATION (EMERGENCY)	CLEANING/ SWEEPING (CENTER MEDIAN)	CLEANING/ SWEEPING (OUTSIDE MAIN LANE)	CLEANING/ SWEEPING (FRONTAGE ROAD)	CLEANING/ SWEEPING (ENTRANCE/ EXIT RAMP)	CLEANING/ SWEEPING (AGGREGATE REMOVAL)	CLEANING/ SWEEPING (SPOT)	CLEANING/ SWEEPING (HANDWORK)	TMA (MOBILE OPERATIONS)	MAINTENANCE SPEED LIMIT SIGNING	
		FROM	TO		DAYS	CYCLES	EA	EA	MI	MI	MI	MI	MI	MI	SY	HR	DAY		
BOSQUE	26	SH 317	RR OVERPASS	VALLEY MILLS		180	2					0.080				2			
BOSQUE	27	FM 56	BOSQUE RIVER BRDG	VALLEY MILLS		180	2					0.155				2			
BOSQUE	28	FM 56	CEDRON CREEK	B/T SH 22 & LAKESIDE VILLAGE		180	2					0.043				2			
BOSQUE	29	FM 56	STEELE CREEK	S OF LAKESIDE VILLAGE		180	2					0.055				2			
BOSQUE	30	FM 56	MESQUITE CREEK	N OF LAKESIDE VILLAGE		180	2					0.024				2			
BOSQUE	31	FM 56	SPRING CREEK	N OF SH 174 BRAZOS POINT		180	2					0.024				2			
BOSQUE	32	FM 56	FLAT ROCK CREEK	N OF SH 174 BRAZOS POINT		180	2					0.017				2			
BOSQUE	33	FM 56	HILL CREEK	W OF BRAZOS POINT		180	2					0.043				2			
BOSQUE	34	FM 56	VALLEY MILLS-SLOUGH BR	SH 6		180	2					0.300				2			
BOSQUE	35	FM 182	NEILS CREEK	NORWAY MILL CEM(SW CLIFTON)		180	2					0.045				2			
BOSQUE	36	FM 217	SEARS CREEK BR	W OF VALLEY MILLS RR OVERPASS		180	2					0.276				2			
BOSQUE	37	FM 219	SLOUGH BRDG	CLIFTON		180	2					0.022				2			
BOSQUE	38	FM 219	BOSQUE RIVER BRDG	CLIFTON		180	2					0.055				2			
BOSQUE	39	FM 219	CRANSFILSS GAP - CLIFTON ST	SH 22		180	2					0.123				2			
BOSQUE	40	FM 219	CITY BARN	U ST		180	2					1.299				4			
BOSQUE	41	FM 927	STEELE CREEK	1.5 MI E MORGAN TWRD LAKESIDE		180	2					0.052				2			
BOSQUE	42	FM 927	STEELE CREEK	2.8 MI E MORGAN TWRD LAKESIDE		180	2					0.063				2			
BOSQUE	43	FM 927	E OF IREDELL	CR 2594		180	2					0.030				2			
BOSQUE	44	FM 927	E OF IREDELL	MIDNIGHT ANGUS RANCH		180	2					0.019				2			
BOSQUE	45	FM 927	E BOSQUE RIVER	W OF WALNUT SPRINGS		180	2					0.045				2			
BOSQUE	46	FM 1713	BRAZOS RIVER	KATY BRDG - HILL C/L		180	2					0.595				2			
BOSQUE	47	FM 2114	COON CREEK	S OF LAGUNA PARK		180	2					0.022				2			
BOSQUE	48	FM 2114	BRAZOS RIVER	HILL C/L LINE		180	2					0.087				2			
BOSQUE	49	FM 2602	NEILS CREEK	W OF SH 6 S OF CLIFTON		180	2					0.054				2			
BOSQUE	50	FM 2840	SH 174	N TO CHURCH		180	2					0.300				2			
BOSQUE	MISCELLANEOUS LOCATIONS AS NEEDED							4	6	1.000			1.000	1.000	15.000	5.000	500		9
BOSQUE COUNTY SUB-TOTAL							4	6	1.000	11.278	1.000	1.000	15.000	5.000	500	102		9	
TOTAL (MAXIMUM CYCLES)							4	6	1.000	22.556	1.000	1.000	15.000	5.000	500	102		9	

**GENERAL NOTES:**

1. SPOT SWEEPING, AGGREGATE REMOVAL, AND HANDWORK MAY BE PERFORMED INDEPENDENT OF A ROUTINE CALL OUT. CONTRACTOR WILL BE EXPECTED TO START WORK WITHIN 72 HOURS OF NOTIFICATION.
2. WORK TO BE PERFORMED AT NIGHT WITH THE EXCEPTION OF HANDWORK AND AGGREGATE REMOVAL. HANDWORK IS TO BE COMPLETED BEFORE THE ADJACENT LANES ARE SWEEPED.
3. A MINIMUM OF TWO TMA'S SHALL BE USED FOR ALL SWEEPING WORK PERFORMED AS SPECIFIED IN STANDARDS.
4. FREQUENCY SHALL BE AS DIRECTED BY THE ENGINEER. NO ADDITIONAL COMPENSATION WILL BE GRANTED WHEN CHANGING IN FREQUENCY.



**Texas Department of Transportation**  
© 2024

**SUMMARY SHEET**  
**BOSQUE COUNTY**  
2 OF 2

Sheet 2 of 6

DESIGN MS	FED RD DIV No. 6	PROJECT No. RMC 6459-09-001		HIGHWAY No. SH 6,ETC
CHECK CS	STATE	DISTRICT	COUNTY	SHEET No.
GRAPHICS MS	TEXAS	WACO	BOSQUE,ETC	<b>5</b>
CHECK CS	CONTROL	SECTION	JOB	
	6459	09	001	

...\\BASE\SHEETS\SUM02\_BOSQ.dgn

Personal  
 8/26/2024  
 p:\dot\project\wiseon\lme.com\TXDOT3\Documents\09 - WAC\Offices\Maintenance\Design\\_RMC\_Contracts\Sweeping\FY2025\Sweeping\CADD\BASE\SHEETS\SUM03\_CORYELL.dgn

**CORYELL FY-2025**

COUNTY	REF No.	HIGHWAY	LOCATION OR LANDMARK	NEAREST REF MARKER(S)	BID CODE	ITEM #	500	500	738	738	738	738	738	738	505	7010	
					7002	DESC #	7002	7033	7001	7025	7049	7070	7103	7104	7105	7002	7002
							MOBILI-ZATION (CALLOUT)	MOBILI-ZATION (EMERGENCY)	CLEANING/ SWEEPING (CENTER MEDIAN)	CLEANING/ SWEEPING (OUTSIDE MAIN LANE)	CLEANING/ SWEEPING (FRONTAGE ROAD)	CLEANING/ SWEEPING (ENTRANCE/ EXIT RAMP)	CLEANING/ SWEEPING (AGGREGATE REMOVAL)	CLEANING/ SWEEPING (SPOT)	CLEANING/ SWEEPING (HANDWORK)	TMA (MOBILE OPERATIONS)	MAINTENANCE SPEED LIMIT SIGNING
FROM	TO	FREQUENCY	EA	EA	MI	MI	MI	MI	MI	MI	MI	MI	MI	SY	HR	DAY	
CORYELL	1	US 84	MAIN ST	644-651.5	180	2			7.300	7.300						30	
CORYELL	2	BUS 190	ROBERT GRIFFIN III (EAST) CONSTITUTION DR		180	2			3.600	3.600						14	
CORYELL	3	US 281	CITY OF EVANT		180	2			1.000	1.000						4	
CORYELL	4	SH 36	BUS 36 BUDDY LN		180	2			2.800	2.800						12	
CORYELL	5	BUS 36	US 84 LOUIS ST		180	2			0.300	0.300						2	
CORYELL	6	BUS 36	CURB SECTION	360	180	2			0.100	0.100						2	
CORYELL	7	FM 116	FM 1113 US 190		180	2			0.070	0.070						2	
CORYELL	8	FM 116 S	US 190 TYLER DR		180	2			1.000	1.000						4	
CORYELL	9	FM 929	FM 929 (CURB SECTION)		180	2			0.010	0.010						2	
CORYELL	10	FM 1113 W	7TH ST FM 116		180	2			0.300	0.300						2	
CORYELL	11	FM 1113 E	FM 116 US 190		180	2			0.090	0.090						2	
CORYELL	12	FM 2412	LEVITA RD (CURB SECTION)		180	2			0.100	0.100						2	
BRIDGES																	
CORYELL	13	FM 2412	DODDS CREEK		180	2			1.000	1.000						2	
CORYELL	14	FM 2412	BLUE CREEK		180	2			1.000	1.000						2	
CORYELL	15	FM 2412	PLUM CREEK		180	2			1.000	1.000						2	
CORYELL	16	FM 930	PLUM CREEK		180	2			1.000	1.000						2	
CORYELL	17	FM 930	CAMP BRANCH		180	2			1.000	1.000						2	
CORYELL	18	FM 932	DRY CREEK		180	2			1.000	1.000						2	
CORYELL	19	FM 932	PLUM CREEK		180	2			1.000	1.000						2	
CORYELL	20	FM 932	MUSTANG CREEK		180	2			1.000	1.000						2	
CORYELL	21	FM 183	COWHOUSE CREEK		180	2			1.000	1.000						2	
CORYELL	22	FM 183	LANGFORD BRANCH		180	2			1.000	1.000						2	
CORYELL	23	FM 1690	BULLARD BRANCH		180	2			1.000	1.000						2	
CORYELL	24	FM 1690	NORTH BEEHOUSE CREEK		180	2			1.000	1.000						2	
CORYELL	25	FM 1660	CROMEANS CREEK		180	2			1.000	1.000						2	
CORYELL	26	FM 1690	SOUTH BEEHOUSE CREEK		180	2			1.000	1.000						2	
CORYELL	27	FM 1829	NORTH GREENBRIAR CREEK		180	2			1.000	1.000						2	
CORYELL	28	FM 1829	SOUTH GREENBRIAR CREEK		180	2			1.000	1.000						2	
CORYELL	29	FM 1829	LEON RIVER		180	2			1.000	1.000						2	
CORYELL	30	SH 236	LEON RIVER		180	2			1.000	1.000						2	
CORYELL	31	FM 107	PEW BRANCH		180	2			1.000	1.000						2	
CORYELL	32	FM 107	CORYELL CREEK		180	2			1.000	1.000						2	
CORYELL	33	FM 107	CORYELL CREEK (SLOUGH BRDG)		180	2			1.000	1.000						2	
CORYELL	34	FM 107	ONION CREEK		180	2			1.000	1.000						2	
CORYELL	35	FM 185	BLUFF CREEK		180	2			1.000	1.000						2	
CORYELL	36	FM 929	RAINEY CREEK		180	2			1.000	1.000						2	
CORYELL	37	FM 929	CORYELL CREEK		180	2			1.000	1.000						2	
CORYELL	38	FM 182	CORYELL CREEK		180	2			1.000	1.000						2	
CORYELL	39	FM 182	THORP BRANCH		180	2			1.000	1.000						2	
CORYELL	40	FM 182	SOUTH HOG CREEK		180	2			1.000	1.000						2	

**GENERAL NOTES:**

- SPOT SWEEPING, AGGREGATE REMOVAL, AND HANDWORK MAY BE PERFORMED INDEPENDENT OF A ROUTINE CALL OUT. CONTRACTOR WILL BE EXPECTED TO START WORK WITHIN 72 HOURS OF NOTIFICATION.
- WORK TO BE PERFORMED AT NIGHT WITH THE EXCEPTION OF HANDWORK AND AGGREGATE REMOVAL. HANDWORK IS TO BE COMPLETED BEFORE THE ADJACENT LANES ARE SWEEPED.
- A MINIMUM OF TWO TMA'S SHALL BE USED FOR ALL SWEEPING WORK PERFORMED AS SPECIFIED IN STANDARDS.
- FREQUENCY SHALL BE AS DIRECTED BY THE ENGINEER. NO ADDITIONAL COMPENSATION WILL BE GRANTED WHEN CHANGING IN FREQUENCY.



**SUMMARY SHEET**  
**CORYELL COUNTY**  
 1 OF 2

Sheet 3 of 6

DESIGN MS	FED RD DIV No.	PROJECT No.		HIGHWAY No.
CHECK CS	6	RMC 6459-09-001		SH 6,ETC
GRAPHICS MS	STATE	DISTRICT	COUNTY	SHEET No.
CHECK CS	TEXAS	WACO	BOSQUE,ETC	6
	CONTROL	SECTION	JOB	
	6459	09	001	

**CORYELL FY-2025**

Personal  
 p:\dot\project\wiseon\lme.com\TXDOT3\Documents\09 - WAC\Offices\Maintenance\Design\\_RMC\_Contracts\Sweeping\FY2025\Bosque-Coryell\Hemilton\CADD\BASE\SHEETS\SUM04\_COR2025.dgn  
 8/26/2024

COUNTY	REF No.	HIGHWAY	LOCATION OR LANDMARK	NEAREST REF MARKER(S)	BID CODE	ITEM #	500	500	738	738	738	738	738	738	505	7010	
						DESC #	7002	7033	7001	7025	7049	7070	7103	7104	7015	7002	7002
					FREQUENCY		MOBILI-ZATION (CALLOUT)	MOBILI-ZATION (EMERGENCY)	CLEANING/ SWEEPING (CENTER MEDIAN)	CLEANING/ SWEEPING (OUTSIDE MAIN LANE)	CLEANING/ SWEEPING (FRONTAGE ROAD)	CLEANING/ SWEEPING (ENTRANCE/ EXIT RAMP)	CLEANING/ SWEEPING (AGGREGATE REMOVAL)	CLEANING/ SWEEPING (SPOT)	CLEANING/ SWEEPING (HANDWORK)	TMA (MOBILE OPERATIONS)	MAINTENANCE SPEED LIMIT SIGNING
FROM	TO	DAYS	CYCLES	EA	EA	MI	MI	MI	MI	MI	MI	SY	HR	DAY			
CORYELL	41	FM 182	HOG CREEK		180	2					1.000				2		
CORYELL	42	FM 182	HURST SPRINGS		180	2					1.000				2		
CORYELL	43	FM 215	CORYELL CREEK		180	2					1.000				2		
CORYELL	44	FM 215	MIDDLE BOSQUE CREEK		180	2					1.000				2		
CORYELL	45	FM 1783	DODDS CREEK		180	2					1.000				2		
CORYELL	46	FM 1783	COWHOUSE CREEK		180	2					1.000				2		
CORYELL	47	US 84	GREENBRIAR CREEK		180	2					1.000				2		
CORYELL	48	US 84	CORYELL CREEK		180	2					1.000				2		
CORYELL	49	US 84	DODDS CREEK		180	2					1.000				2		
CORYELL	50	US 84	COWHOUSE CREEK		180	2					1.000				2		
CORYELL	51	US 84	LANGFORD BRANCH		180	2					1.000				2		
CORYELL	52	SH 36	MORGAN CREEK		180	2					1.000				2		
CORYELL	53	SH 36	FM 215 OVERPASS		180	2					1.000				2		
CORYELL	54	SH 36	US 84 OVERPASS		180	2					1.000				2		
CORYELL	55	SH 36	LEON RIVER		180	2					1.000				2		
CORYELL	56	SH 36	SMITH CREEK		180	2					1.000				2		
CORYELL	57	SH 36	HENSON CREEK		180	2					1.000				2		
CORYELL	58	BUS 36	STILLHOUSE CREEK		180	2					1.000				2		
CORYELL	59	FM 116	COWHOUSE CREEK		180	2					1.000				2		
CORYELL	60	FM 116	TABLE ROCK CREEK		180	2					1.000				2		
CORYELL	61	FM 116	HOUSE CREEK		180	2					1.000				2		
CORYELL	62	FM 580	PERRYMAN CREEK		180	2					1.000				2		
CORYELL	63	FM 580	NORTH TABLE ROCK CREEK		180	2					1.000				2		
CORYELL	64	SH 9	TURKEY RUN CREEK		180	2					1.000				2		
CORYELL	65	SH 9	OLD GEORGETWON RD		180	2					1.000				2		
CORYELL	66	SH 9	TANK DESTROYER BLVD		180	2					1.000				2		
CORYELL	67	SH 9	BNSF RR		180	2					1.000				2		
CORYELL	68	SH 9	US 190 DC		180	2					1.000				2		
CORYELL	69	US 190	FM 3046 OP		180	2					1.000				2		
CORYELL	70	US 190	CLEAR CREEK EAST BOUND		180	2					1.000				2		
CORYELL	71	US 190	FM 166 OP		180	2					1.000				2		
CORYELL	72	US 190	VALLY BRIDGE		180	2					1.000				2		
CORYELL	73	US 190	OLD CC ROAD OP		180	2					1.000				2		
CORYELL	74	US 190	US 190 DC		180	2					1.000				2		
CORYELL	75	US 190	CLEAR CREEK EB FRONTAGE		180	2					1.000				2		
CORYELL	76	US 190	CLEAR CREEK WB FRONTAGE		180	2					1.000				2		
CORYELL	77	US 190	CLARKE ROAD OP		180	2					1.000				2		
CORYELL	78	US 190	BELL TOWER OP		180	2					1.000				2		
CORYELL			MISCELLANEOUS LOCATIONS AS NEEDED				4	6	2.000		2.000	4.000	15.000	5.000	1000	9	
CORYELL COUNTY SUB-TOTAL							4	6	18.570	82.670	2.000	4.000	15.000	5.000	1000	210	9
TOTAL (MAXIMUM CYCLES)							4	6	37.140	165.340	2.000	4.000	15.000	5.000	1000	210	9

**GENERAL NOTES:**

- SPOT SWEEPING, AGGREGATE REMOVAL, AND HANDWORK MAY BE PERFORMED INDEPENDENT OF A ROUTINE CALL OUT. CONTRACTOR WILL BE EXPECTED TO START WORK WITHIN 72 HOURS OF NOTIFICATION.
- WORK TO BE PERFORMED AT NIGHT WITH THE EXCEPTION OF HANDWORK AND AGGREGATE REMOVAL. HANDWORK IS TO BE COMPLETED BEFORE THE ADJACENT LANES ARE SWEEPED.
- A MINIMUM OF TWO TMA'S SHALL BE USED FOR ALL SWEEPING WORK PERFORMED AS SPECIFIED IN STANDARDS.
- FREQUENCY SHALL BE AS DIRECTED BY THE ENGINEER. NO ADDITIONAL COMPENSATION WILL BE GRANTED WHEN CHANGING IN FREQUENCY.



**SUMMARY SHEET**  
**CORYELL COUNTY**  
 2 OF 2

Sheet 4 of 6

DESIGN MS	FED RD DIV No.	PROJECT No.		HIGHWAY No.
CHECK CS	6	RMC 6459-09-001		SH 6,ETC
GRAPHICS MS	STATE	DISTRICT	COUNTY	SHEET No.
CHECK CS	TEXAS	WACO	BOSQUE,ETC	7
	CONTROL	SECTION	JOB	
	6459	09	001	

Personal  
 p:\txdot\projectwise\lme.com\TXDOT\Documents\09 - WAC\Offices\Maintenance\Design\\_RMC\_Contracts\Sweeping\FY2025\Sweeping\CADD\BASE\SHEETS\SUM05\_HAMILTON\SUM05\_HAMILTON.dgn  
 8/26/2024

**HAMILTON FY-2025**

COUNTY	REF No.	HIGHWAY	LOCATION OR LANDMARK		NEAREST REF MARKER(S)	BID CODE	ITEM #	500	500	738	738	738	738	738	738	505	7010
						DESC #	7002	7033	7001	7025	7049	7070	7103	7104	7105	7002	7002
						FREQUENCY		MOBILI-ZATION (CALLOUT)	MOBILI-ZATION (EMERGENCY)	CLEANING/ SWEEPING (CENTER MEDIAN)	CLEANING/ SWEEPING (OUTSIDE MAIN LANE)	CLEANING/ SWEEPING (FRONTAGE ROAD)	CLEANING/ SWEEPING (ENTRANCE/ EXIT RAMP)	CLEANING/ SWEEPING (AGGREGATE REMOVAL)	CLEANING/ SWEEPING (SPOT)	CLEANING/ SWEEPING (HANDWORK)	TMA (MOBILE OPERATIONS)
FROM	TO	DAYS	CYCLES	EA	EA	MI	MI	MI	MI	MI	MI	SY	HR	DAY			
HAMILTON	1	SH 6	HICO - US 381	SH 220		180	2					0.310				2	
HAMILTON	2	SH 36	TXDOT OFFICE HAMILTON	FM 218		180	2					1.477				2	
HAMILTON	3	US 84	CORYELL C/L	US 281 EXIT RAMP		180	2					0.252				2	
HAMILTON	4	US 281	FRANCIS MARION ST	BAKER ST		180	2					1.175				4	
HAMILTON	5	US 281	BOSQUE RI BR - HICO	ELIZABETH ST		180	2					0.944				2	
BRIDGES																	
HAMILTON	6	US 84	LAMPASAS RIVER			180	2					1.000				2	
HAMILTON	7	US 281	HONEY CREEK			180	2					1.000				2	
HAMILTON	8	US 281	MESQUITE CREEK			180	2					1.000				2	
HAMILTON	9	US 281	LEON RIVER			180	2					1.000				2	
HAMILTON	10	US 281	COW HOUSE CREEK			180	2					1.000				2	
HAMILTON	11	US 281	PARTRIDGE CREEK			180	2					1.000				2	
HAMILTON	12	FM 932	SH 36	STANDIFER ST		180	2					0.335				2	
HAMILTON	13	SH 22	LEON RIVER			180	2					1.000				2	
HAMILTON	14	SH 36	LEON RIVER			180	2					1.000				2	
HAMILTON	15	SH 36	ALEXANDER CREEK			180	2					1.000				2	
HAMILTON	16	SH 36	FARNISH CREEK			180	2					1.000				2	
HAMILTON	17	SH 36	WALLACE CREEK			180	2					1.000				2	
HAMILTON	18	SH 36	BEAR CREEK			180	2					1.000				2	
HAMILTON	19	SH 36	LITTLE BEAR CREEK			180	2					1.000				2	
HAMILTON	20	SH 36	WARING CREEK			180	2					1.000				2	
HAMILTON	21	SH 22	SYCAMORE CREEK			180	2					1.000				2	
HAMILTON	22	SH 22	PECAN CREEK			180	2					1.000				2	
HAMILTON	23	SH 22	TWO MILE CREEK			180	2					1.000				2	
HAMILTON	24	FM 218	BEAR CREEK			180	2					0.018				2	
HAMILTON	25	FM 218	COW HOUSE CREEK			180	2					0.023				2	
HAMILTON	26	FM 218	COW HOUSE CREEK			180	2					0.017				2	
HAMILTON	27	FM 218	BUZZARD CREEK			180	2					0.023				2	
HAMILTON	28	FM 219	MERIDIAN CREEK			180	2					0.027				2	

**GENERAL NOTES:**

- SPOT SWEEPING, AGGREGATE REMOVAL, AND HANDWORK MAY BE PERFORMED INDEPENDENT OF A ROUTINE CALL OUT. CONTRACTOR WILL BE EXPECTED TO START WORK WITHIN 72 HOURS OF NOTIFICATION.
- WORK TO BE PERFORMED AT NIGHT WITH THE EXCEPTION OF HANDWORK AND AGGREGATE REMOVAL. HANDWORK IS TO BE COMPLETED BEFORE THE ADJACENT LANES ARE SWEEPED.
- A MINIMUM OF TWO TMA'S SHALL BE USED FOR ALL SWEEPING WORK PERFORMED AS SPECIFIED IN STANDARDS.
- FREQUENCY SHALL BE AS DIRECTED BY THE ENGINEER. NO ADDITIONAL COMPENSATION WILL BE GRANTED WHEN CHANGING IN FREQUENCY.



**SUMMARY SHEET**  
**HAMILTON COUNTY**  
 1 OF 2

Sheet 5 of 6

DESIGN MS	FED RD DIV No.	PROJECT No.		HIGHWAY No.
CHECK CS	6	RMC 6459-09-001		SH 6,ETC
GRAPHICS MS	STATE	DISTRICT	COUNTY	SHEET No.
CHECK CS	TEXAS	WACO	BOSQUE,ETC	8
	CONTROL	SECTION	JOB	
	6459	09	001	

Personal  
 8/26/2024  
 p:\dot\project\wiseon\lme.com\TXDOT3\Documents\09 - WAC\Offices\Maintenance\Design\\_RMC\_Contracts\Sweeping\FY2025\Sweeping\CADD\BASE\SHEETS\SUM06\_HAMIL06.dgn

**HAMILTON FY-2025**

COUNTY	REF No.	HIGHWAY	LOCATION OR LANDMARK	NEAREST REF MARKER(S)	BID	ITEM #	500	500	738	738	738	738	738	738	738	505	7010
					CODE	DESC #	7001	7033	7001	7025	7049	7070	7103	7104	7105	7002	7002
					FREQUENCY		MOBILI-ZATION (CALLOUT)	MOBILI-ZATION (EMERGENCY)	CLEANING/ SWEEPING (CENTER MEDIAN)	CLEANING/ SWEEPING (OUTSIDE MAIN LANE)	CLEANING/ SWEEPING (FRONTAGE ROAD)	CLEANING/ SWEEPING (ENTRANCE/ EXIT RAMP)	CLEANING/ SWEEPING (AGGREGATE REMOVAL)	CLEANING/ SWEEPING (SPOT)	CLEANING/ SWEEPING (HANDWORK)	TMA (MOBILE OPERATIONS)	MAINTENANCE SPEED LIMIT SIGNING
FROM		TO		DAYS	CYCLES	EA	EA	MI	MI	MI	MI	MI	MI	SY	HR	DAY	
HAMILTON	29	FM 221	COW HOUSE CREEK		180	2					0.032					2	
HAMILTON	30	FM 221	GHOLSON CREEK		180	2					0.017					2	
HAMILTON	31	FM 1047	SOUTH LAMPASAS RIVER		180	2					0.024					2	
HAMILTON	32	FM 1047	LAMPASAS RIVER		180	2					0.028					2	
HAMILTON	33	FM 1238	NORTH MERIDIAN CREEK		180	2					0.025					2	
HAMILTON	34	FM 1602	FALLS CREEK		180	2					0.028					2	
HAMILTON	35	FM 1602	HONEY CREEK		180	2					0.032					2	
HAMILTON	36	FM 1702	COW HOUSE CREEK		180	2					0.031					2	
HAMILTON	37	FM 2005	COW HOUSE CREEK		180	2					0.058					2	
HAMILTON	38	FM 2414	PARTRIDGE CREEK		180	2					0.022					2	
HAMILTON	39	FM 2486	WARING CREEK		180	2					0.019					2	
HAMILTON	40	FM 2486	MESQUITE CREEK		180	2					0.021					2	
HAMILTON	41	FM 2486	SOUTH MESQUITE CREEK		180	2					0.026					2	
HAMILTON	42	FM 2905	LEON RIVER		180	2					0.090					2	
HAMILTON	MISCELLANEOUS LOCATIONS AS NEEDED						4	6	1.000		1.000	1.000	15.000	5.000	500		8
HAMILTON COUNTY SUB-TOTAL							4	6	1.000	22.054	1.000	1.000	15.000	5.000	500	86	8
TOTAL (MAXIMUM CYCLES)							4	6	1.000	44.108	1.000	1.000	15.000	5.000	500	86	8

**CONTRACT TOTALS FY-2024**

BID CODE	ITEM # DESC #	500 7002	500 7033	738 7001	738 7025	738 7049	738 7070	738 7103	738 7104	738 7105	505 7002	7010 7002
		MOBILI-ZATION (CALLOUT)	MOBILI-ZATION (EMERGENCY)	CLEANING/ SWEEPING (CENTER MEDIAN)	CLEANING/ SWEEPING (OUTSIDE MAIN LANE)	CLEANING/ SWEEPING (FRONTAGE ROAD)	CLEANING/ SWEEPING (ENTRANCE/ EXIT RAMP)	CLEANING/ SWEEPING (AGGREGATE REMOVAL)	CLEANING/ SWEEPING (SPOT)	CLEANING/ SWEEPING (HANDWORK)	TMA (MOBILE OPERATIONS)	MAINTENANCE SPEED LIMIT SIGNING
		EA	EA	MI	MI	MI	MI	MI	MI	SY	HR	DAY
BOSQUE (MAX CYCLES)		4	6	1.000	22.556	1.000	1.000	15.000	5.000	500	102	9
CORYELL (MAX CYCLES)		4	6	37.140	165.340	2.000	4.000	15.000	5.000	1000	210	9
HAMILTON (MAX CYCLES)		4	6	1.000	44.108	1.000	1.000	15.000	5.000	500	86	8
TOTAL (MAX CYCLES)		12	18	39.140	232.004	4.000	6.000	45.000	15.000	2000	398	26

**GENERAL NOTES:**

1. SPOT SWEEPING, AGGREGATE REMOVAL, AND HANDWORK MAY BE PERFORMED INDEPENDENT OF A ROUTINE CALL OUT. CONTRACTOR WILL BE EXPECTED TO START WORK WITHIN 72 HOURS OF NOTIFICATION.
2. WORK TO BE PERFORMED AT NIGHT WITH THE EXCEPTION OF HANDWORK AND AGGREGATE REMOVAL. HANDWORK IS TO BE COMPLETED BEFORE THE ADJACENT LANES ARE SWEEPED.
3. A MINIMUM OF TWO TMA'S SHALL BE USED FOR ALL SWEEPING WORK PERFORMED AS SPECIFIED IN STANDARDS.
4. FREQUENCY SHALL BE AS DIRECTED BY THE ENGINEER. NO ADDITIONAL COMPENSATION WILL BE GRANTED WHEN CHANGING IN FREQUENCY.



**Texas Department of Transportation**  
© 2024

**SUMMARY SHEET**  
HAMILTON COUNTY(2 OF 2) & TOTALS

Sheet 6 of 6

DESIGN MS	FED RD DIV No. 6	PROJECT No. RMC 6459-09-001	HIGHWAY No. SH 6,ETC
CHECK CS	STATE TEXAS	DISTRICT WACO	COUNTY BOSQUE,ETC
GRAPHICS MS	CONTROL 6459	SECTION 09	JOB 001
CHECK CS	<b>9</b>		

...\\BASE\SHEETS\SUM06\_HAMI.dgn



**BARRICADE AND CONSTRUCTION (BC) STANDARD SHEETS GENERAL NOTES:**

1. The Barricade and Construction Standard Sheets (BC sheets) are intended to show typical examples for placement of temporary traffic control devices, construction pavement markings, and typical work zone signs. The information contained in these sheets meet or exceed the requirements shown in the "Texas Manual on Uniform Traffic Control Devices" (TMUTCD).
2. The development and design of the Traffic Control Plan (TCP) is the responsibility of the Engineer.
3. The Contractor may propose changes to the TCP that are signed and sealed by a licensed professional engineer for approval. The Engineer may develop, sign and seal Contractor proposed changes.
4. The Contractor is responsible for installing and maintaining the traffic control devices as shown in the plans. The Contractor may not move or change the approximate location of any device without the approval of the Engineer.
5. Geometric design of lane shifts and detours should, when possible, meet the applicable design criteria contained in manuals such as the American Association of State Highway and Transportation Officials (AASHTO), "A Policy on Geometric Design of Highways and Streets," the TxDOT "Roadway Design Manual" or engineering judgment.
6. When projects abut, the Engineer(s) may omit the END ROAD WORK, TRAFFIC FINES DOUBLE, and other advance warning signs if the signing would be redundant and the work areas appear continuous to the motorists. If the adjacent project is completed first, the Contractor shall erect the necessary warning signs as shown on these sheets, the TCP sheets or as directed by the Engineer. The BEGIN ROAD WORK NEXT X MILES sign shall be revised to show appropriate work zone distance.
7. The Engineer may require duplicate warning signs on the median side of divided highways where median width will permit and traffic volumes justify the signing.
8. All signs shall be constructed in accordance with the details found in the "Standard Highway Sign Designs for Texas," latest edition. Sign details not shown in this manual shall be shown in the plans or the Engineer shall provide a detail to the Contractor before the sign is manufactured.
9. The temporary traffic control devices shown in the illustrations of the BC sheets are examples. As necessary, the Engineer will determine the most appropriate traffic control devices to be used.
10. Where highway construction or maintenance work is being undertaken, other than mobile operations as defined by the Texas Manual on Uniform Traffic Control Devices, CSJ limit signs are required. CSJ limit signs are shown on BC(2). The OBEY WARNING SIGNS STATE LAW sign, STAY ALERT TALK OR TEXT LATER and the WORK ZONE TRAFFIC FINES DOUBLE sign with plaque shall be erected in advance of the CSJ limits. The BEGIN ROAD WORK NEXT X MILES, CONTRACTOR and END ROAD WORK signs shall be erected at or near the CSJ limits. For mobile operations, CSJ limit signs are not required.
11. Traffic control devices should be in place only while work is actually in progress or a definite need exists.
12. The Engineer has the final decision on the location of all traffic control devices.
13. Inactive equipment and work vehicles, including workers' private vehicles must be parked away from travel lanes. They should be as close to the right-of-way line as possible, or located behind a barrier or guardrail, or as approved by the Engineer.

**WORKER SAFETY NOTES:**

1. Workers on foot who are exposed to traffic or to construction equipment within the right-of-way shall wear high-visibility safety apparel meeting the requirements of ISEA "American National Standard for High-Visibility Apparel," or equivalent revisions, and labeled as ANSI 107-2004 standard performance for Class 2 or 3 risk exposure. Class 3 garments should be considered for high traffic volume work areas or night time work.
2. Except in emergency situations, flagger stations shall be illuminated when flagging is used at night.

**COMPLIANT WORKZONE TRAFFIC CONTROL DEVICES**

1. Only pre-qualified products shall be used. The "Compliant Work Zone Traffic Control Devices List" (CWZTCD) describes pre-qualified products and their sources.
2. Work zone traffic control devices shall be compliant with the Manual for Assessing safety Hardware (MASH).

<p><b>THE DOCUMENTS BELOW CAN BE FOUND ON-LINE AT</b>  <a href="http://www.txdot.gov">http://www.txdot.gov</a></p>
COMPLIANT WORK ZONE TRAFFIC CONTROL DEVICES LIST (CWZTCD)
DEPARTMENTAL MATERIAL SPECIFICATIONS (DMS)
MATERIAL PRODUCER LIST (MPL)
ROADWAY DESIGN MANUAL - SEE "MANUALS (ONLINE MANUALS)"
STANDARD HIGHWAY SIGN DESIGNS FOR TEXAS (SHSD)
TEXAS MANUAL ON UNIFORM TRAFFIC CONTROL DEVICES (TMUTCD)
TRAFFIC ENGINEERING STANDARD SHEETS

DISCLAIMER: The use of this standard is governed by the "Texas Engineering Practice Act". No warranty of any kind is made by TxDOT for any purpose whatsoever. TxDOT assumes no responsibility for the conversion of this standard to other formats or for incorrect results or damages resulting from its use.

DATE: 8/26/2024 12:28:44 PM  
 FILE: c:\txdot\pw\_online\txdot3\mccor\leu\beal\0862177\bc-21.dgn

 Texas Department of Transportation		Traffic Safety Division Standard	
<p><b>BARRICADE AND CONSTRUCTION                  GENERAL NOTES                  AND REQUIREMENTS</b></p> <p><b>BC(1)-21</b></p>			
FILE:	bc-21.dgn	DN:	TxDOT
© TxDOT	November 2002	CK:	TxDOT
		DW:	TxDOT
		CK:	TxDOT
		CONT	SECT
		6459	09
		JOB	SH 6,ETC
		DIST	WACO
		COUNTY	BOSQUE,ETC
		SHEET NO.	10

TYPICAL LOCATION OF CROSSROAD SIGNS

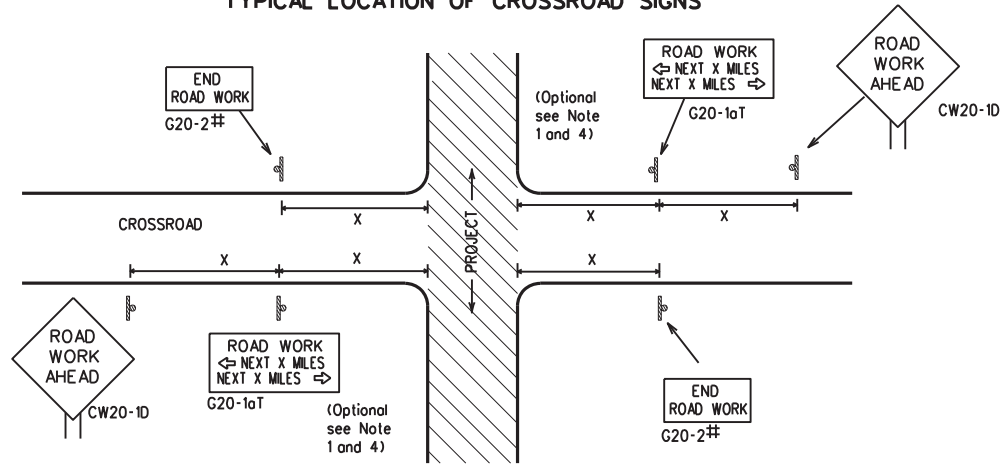

# May be mounted on back of "ROAD WORK AHEAD"(CW20-1D) sign with approval of Engineer. (See note 2 below)

- The typical minimum signing on a crossroad approach should be a "ROAD WORK AHEAD" (CW20-1D) sign and a (G20-2) "END ROAD WORK" sign, unless noted otherwise in plans.
- The Engineer may use the reduced size 36" x 36" ROAD WORK AHEAD (CW20-1D) sign mounted back to back with the reduced size 36" x 18" "END ROAD WORK"(G20-2) sign on low volume crossroads (see Note 4 under "Typical Construction Warning Sign Size and Spacing"). See the "Standard Highway Sign Designs for Texas" manual for sign details. The Engineer may omit the advance warning signs on low volume crossroads. The Engineer will determine whether a road is low volume as per TMUTCD Part 5. This information shall be shown in the plans.
- Based on existing field conditions, the Engineer/Inspector may require additional signs such as FLAGGER AHEAD, LOOSE GRAVEL, or other appropriate signs. When additional signs are required, these signs will be considered part of the minimum requirements. The Engineer/Inspector will determine the proper location and spacing of any sign not shown on the BC sheets, Traffic Control Plan sheets or the Work Zone Standard Sheets.
- The "ROAD WORK NEXT X MILES"(G20-1aT) sign shall be required at high volume crossroads to advise motorists of the length of construction in either direction from the intersection. The Engineer will determine whether a roadway is considered high volume.
- Additional traffic control devices may be shown elsewhere in the plans for higher volume crossroads.
- When work occurs in the intersection area, appropriate traffic control devices, as shown elsewhere in the plans or as determined by the Engineer/Inspector, shall be in place.

T-INTERSECTION

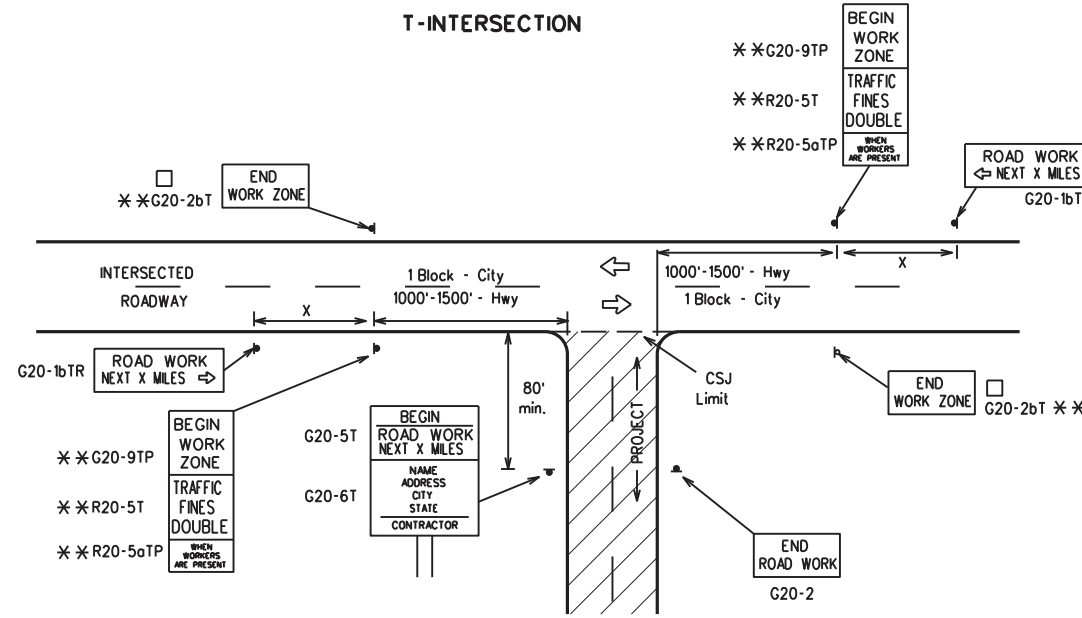

CSJ LIMITS AT T-INTERSECTION

- The Engineer will determine the types and location of any additional traffic control devices, such as a flagger and accompanying signs, or other signs, that should be used when work is being performed at or near an intersection.
- If construction closes the road at a T-intersection, the Contractor shall place the "CONTRACTOR NAME"(G20-6T) sign behind the Type 3 Barricades for the road closure (see BC(10) also). The "ROAD WORK NEXT X MILES" left arrow(G20-1bTL) and "ROAD WORK NEXT X MILES" right arrow (G20-1bTR)" signs shall be replaced by the detour signing called for in the plans.

TYPICAL CONSTRUCTION WARNING SIGN SIZE AND SPACING 1.5.6

Sign Number or Series	SIZE		SPACING	
	Conventional Road	Expressway/ Freeway	Posted Speed MPH	Sign * Spacing "X" Feet (Apprx.)
CW20 <sup>4</sup>	48" x 48"	48" x 48"	30	120
CW21			35	160
CW23			40	240
CW25			45	320
CW1, CW2, CW7, CW8, CW9, CW11, CW14	36" x 36"	48" x 48"	50	400
			55	500 <sup>2</sup>
			60	600 <sup>2</sup>
			65	700 <sup>2</sup>
CW3, CW4, CW5, CW6, CW8-3, CW10, CW12	48" x 48"	48" x 48"	70	800 <sup>2</sup>
			75	900 <sup>2</sup>
			80	1000 <sup>2</sup>
*			*	* <sup>3</sup>

- \* For typical sign spacings on divided highways, expressways and freeways, see Part 6 of the "Texas Manual on Uniform Traffic Control Devices" (TMUTCD) typical application diagrams or TCP Standard Sheets.
- \* Minimum distance from work area to first Advance Warning sign nearest the work area and/or distance between each additional sign.

GENERAL NOTES

- Special or larger size signs may be used as necessary.
- Distance between signs should be increased as required to have 1500 feet advance warning.
- Distance between signs should be increased as required to have 1/2 mile or more advance warning.
- 36" x 36" "ROAD WORK AHEAD" (CW20-1D) signs may be used on low volume crossroads at the discretion of the Engineer as per TMUTCD Part 5. See Note 2 under "Typical Location of Crossroad Signs".
- Only diamond shaped warning sign sizes are indicated.
- See sign size listing in "TMUTCD", Sign Appendix or the "Standard Highway Sign Designs for Texas" manual for complete list of available sign design sizes.

WORK AREAS IN MULTIPLE LOCATIONS WITHIN CSJ LIMITS

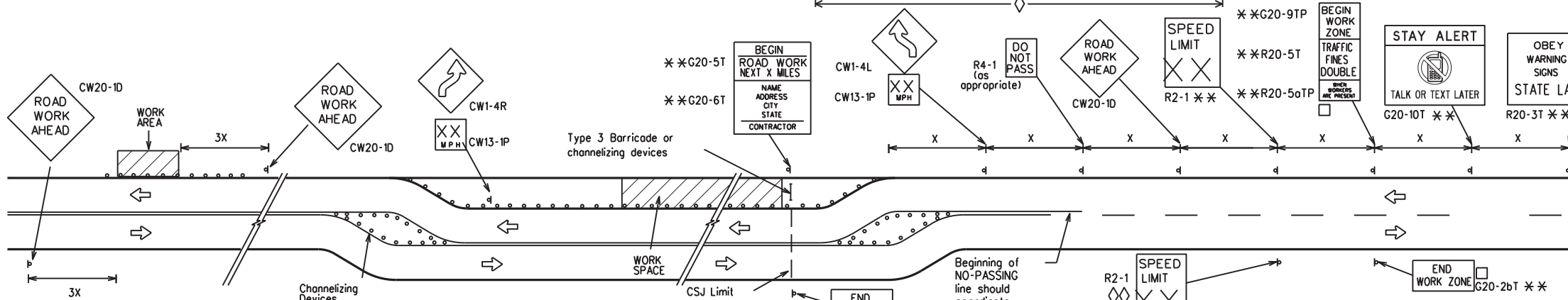

When extended distances occur between minimal work spaces, the Engineer/Inspector should ensure additional "ROAD WORK AHEAD"(CW20-1D) signs are placed in advance of these work areas to remind drivers they are still within the project limits. See the applicable TCP sheets for exact location and spacing of signs and channelizing devices.

SAMPLE LAYOUT OF SIGNING FOR WORK BEGINNING DOWNSTREAM OF THE CSJ LIMITS

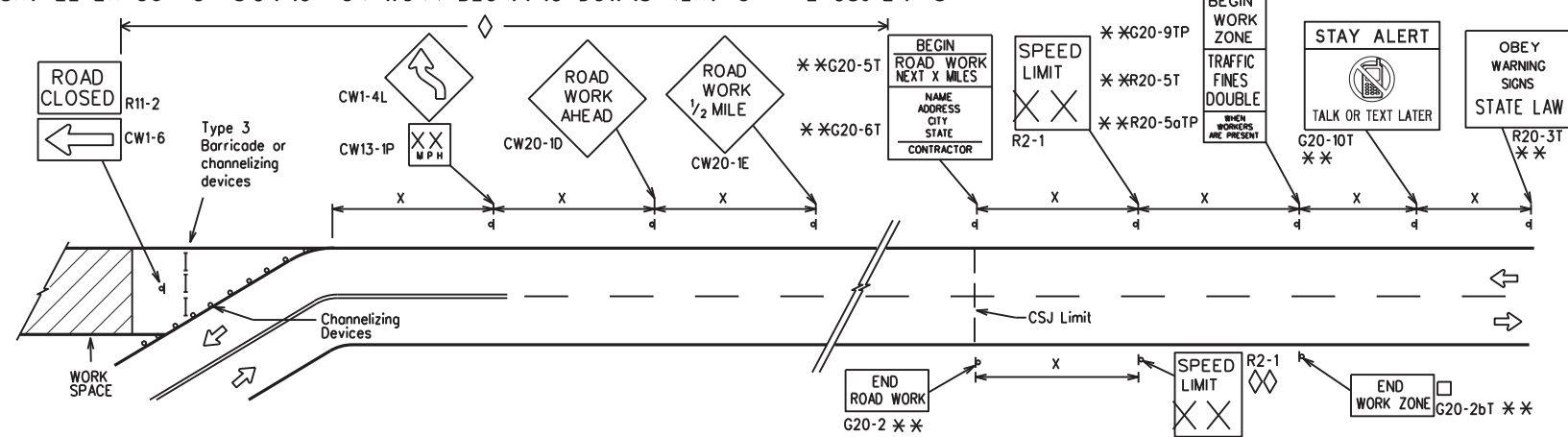

SAMPLE LAYOUT OF SIGNING FOR WORK BEGINNING AT THE CSJ LIMITS

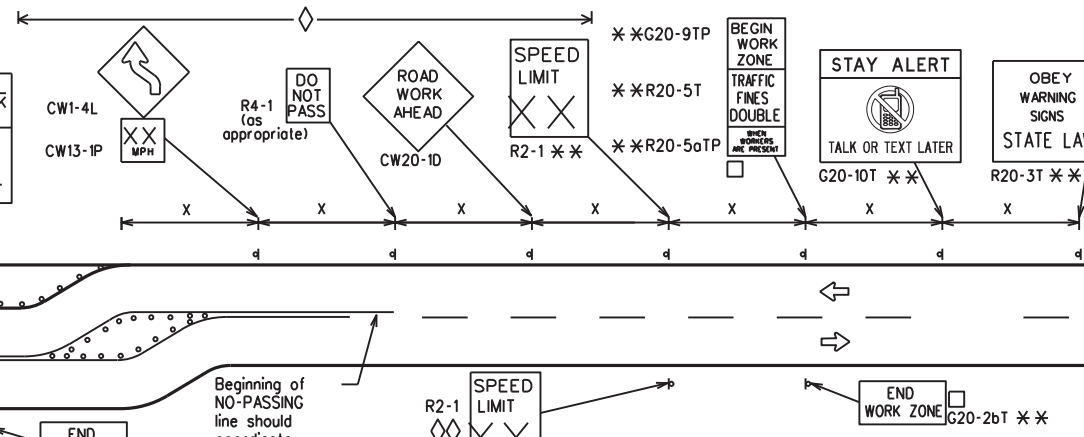

NOTES

- The Contractor shall determine the appropriate distance to be placed on the G20-1 series signs and "BEGIN ROAD WORK NEXT X MILES"(G20-5T) sign for each specific project. This distance shall replace the "X" and shall be rounded to the nearest whole mile with the approval of the Engineer. No decimals shall be used.
- The "BEGIN WORK ZONE"(G20-9TP) and "END WORK ZONE" (G20-2bT) shall be used as shown on the sample layout when advance signs are required outside the CSJ Limits. They inform the motorist of entering or leaving a part of the work zone lying outside the CSJ Limits where traffic fines may double if workers are present.
- CSJ limit signing is required for highway construction and maintenance work, with the exception of mobile operations.
- Area for placement of "ROAD WORK AHEAD" (CW20-1D) sign and other signs or devices as called for on the Traffic Control Plan.
- Contractor will install a regulatory speed limit sign at the end of the work zone.

LEGEND	
—	Type 3 Barricade
○ ○ ○	Channelizing Devices
■	Sign
X	See Typical Construction Warning Sign Size and Spacing chart or the TMUTCD for sign spacing requirements.

SHEET 2 OF 12



BARRICADE AND CONSTRUCTION PROJECT LIMIT

BC(2)-21

FILE: bc-21.dgn	DN: TxDOT	CK: TxDOT	DW: TxDOT	CK: TxDOT
© TxDOT November 2002	CONT	SECT	JOB	HIGHWAY
REVISIONS	6459	09	001	SH 6, ETC
9-07 8-14	DIST	COUNTY	SHEET NO.	
7-13 5-21	WACO	BOSQUE, ETC	11	

DISCLAIMER: The use of this standard is governed by the "Texas Engineering Practice Act". No warranty of any kind is made by TxDOT for any purpose whatsoever. TxDOT assumes no responsibility for the conversion of this standard to other formats or for incorrect results or damages resulting from its use.

DATE: 8/26/2024 12:28:44 PM  
FILE: c:\txdot\pw\_online\txdot3\mccor\leu\bee\08662177\bc-21.dgn

# TYPICAL APPLICATION OF WORK ZONE SPEED LIMIT SIGNS

Work zone speed limits shall be regulatory, established in accordance with the "Procedures for Establishing Speed Zones," and approved by the Texas Transportation Commission, or by City Ordinance when within Incorporated City Limits.

Reduced speeds should only be posted in the vicinity of work activity and not throughout the entire project. Regulatory work zone speed signs (R2-1) shall be removed or covered during periods when they are not needed.

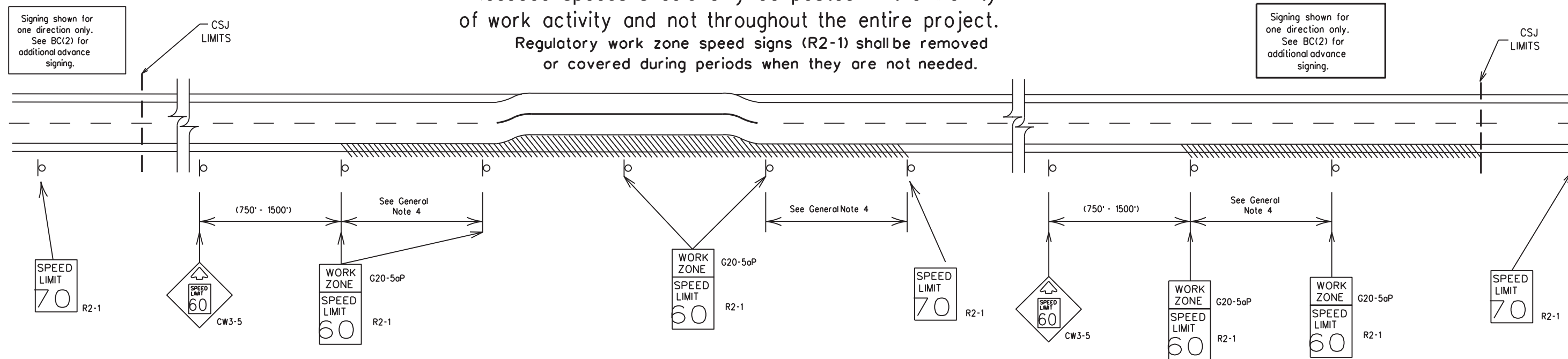

## GUIDANCE FOR USE:

### LONG/INTERMEDIATE TERM WORK ZONE SPEED LIMITS

This type of work zone speed limit should be included on the design of the traffic control plans when restricted geometrics with a lower design speed are present in the work zone and modification of the geometrics to a higher design speed is not feasible.

Long/Intermediate Term Work Zone Speed Limit signs, when approved as described above, should be posted and visible to the motorist when work activity is present.

Work activity may also be defined as a change in the roadway that requires a reduced speed for motorists to safely negotiate the work area, including:

- a) rough road or damaged pavement surface
- b) substantial alteration of roadway geometrics (diversions)
- c) construction detours
- d) grade
- e) width
- f) other conditions readily apparent to the driver

As long as any of these conditions exist, the work zone speed limit signs should remain in place.

### SHORT TERM WORK ZONE SPEED LIMITS

This type of work zone speed limit may be included on the design of the traffic control plans when workers or equipment are not behind concrete barrier, when work activity is within 10 feet of the traveled way or actually in the traveled way.

Short Term Work Zone Speed Limit signs should be posted and visible to the motorists only when work activity is present. When work activity is not present, signs shall be removed or covered. (See Removing or Covering on BC(4)).

## GENERAL NOTES

1. Regulatory work zone speed limits should be used only for sections of construction projects where speed control is of major importance.
2. Regulatory work zone speed limit signs shall be placed on supports at a 7 foot minimum mounting height.
3. Speed zone signs are illustrated for one direction of travel and are normally posted for each direction of travel.
4. Frequency of work zone speed limit signs should be:
  - 40 mph and greater 0.2 to 2 miles
  - 35 mph and less 0.2 to 1 mile
5. Regulatory speed limit signs shall have black legend and border on a white reflective background (See "Reflective Sheeting" on BC(4)).
6. Fabrication, erection and maintenance of the "ADVANCE SPEED LIMIT" (CW3-5) sign, "WORK ZONE" (G20-5aP) plaque and the "SPEED LIMIT" (R2-1) signs shall not be paid for directly, but shall be considered subsidiary to Item 502.
7. Turning signs from view, laying signs over or down will not be allowed, unless as otherwise noted under "REMOVING OR COVERING" on BC(4).
8. Techniques that may help reduce traffic speeds include but are not limited to:
  - A. Low enforcement.
  - B. Flagger stationed next to sign.
  - C. Portable changeable message sign (PCMS).
  - D. Low-power (drone) radar transmitter.
  - E. Speed monitor trailers or signs.
9. Speeds shown on details above are for illustration only. Work Zone Speed Limits should only be posted as approved for each project.
10. For more specific guidance concerning the type of work, work zone conditions and factors impacting allowable regulatory construction speed zone reduction see TxDOT form \*1204 in the TxDOT e-form system.

DISCLAIMER: The use of this standard is governed by the "Texas Engineering Practice Act". No warranty of any kind is made by TxDOT for any purpose whatsoever. TxDOT assumes no responsibility for the conversion of this standard to other formats or for incorrect results or damages resulting from its use.

DATE: 8/26/2024 12:28:44 PM  
FILE: c:\txdot\pw\_online\txdot3\mccor\luj\beel\d0862177\bc-21.dgn

SHEET 3 OF 12

		Traffic Safety Division Standard	
<h2>BARRICADE AND CONSTRUCTION WORK ZONE SPEED LIMIT</h2>			
<h3>BC(3)-21</h3>			
FILE:	bc-21.dgn	DN:	TxDOT
© TxDOT	November 2002	CK:	TxDOT
		DW:	TxDOT
		CK:	TxDOT
REVISIONS	6459	09	001
9-07	8-14		SH 6, ETC
7-13	5-21		
DIST	WACO	COUNTY	BOSQUE, ETC
		SHEET NO.	12



**TYPICAL MINIMUM CLEARANCES FOR LONG TERM AND INTERMEDIATE TERM SIGNS**

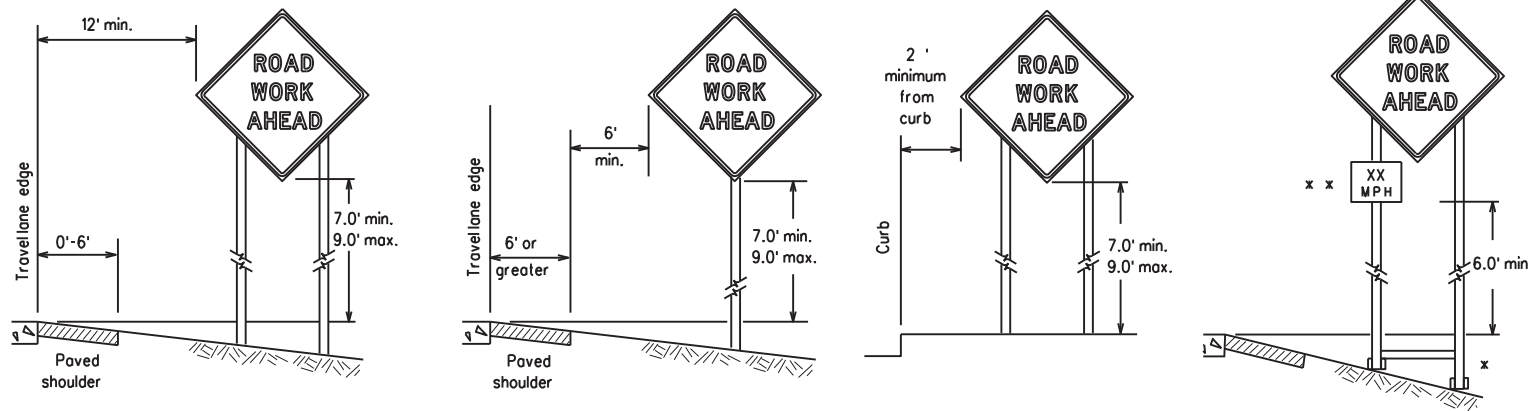

x When placing skid supports on unlevel ground, the leg post lengths must be adjusted so the sign appears straight and plumb. Objects shall NOT be placed under skids as a means of leveling.

x x When plaques are placed on dual-leg supports, they should be attached to the upright nearest the travel lane. Supplemental plaques (advisory or distance) should not cover the surface of the parent sign.

**ATTACHMENT FOR SIGN SUPPORTS**

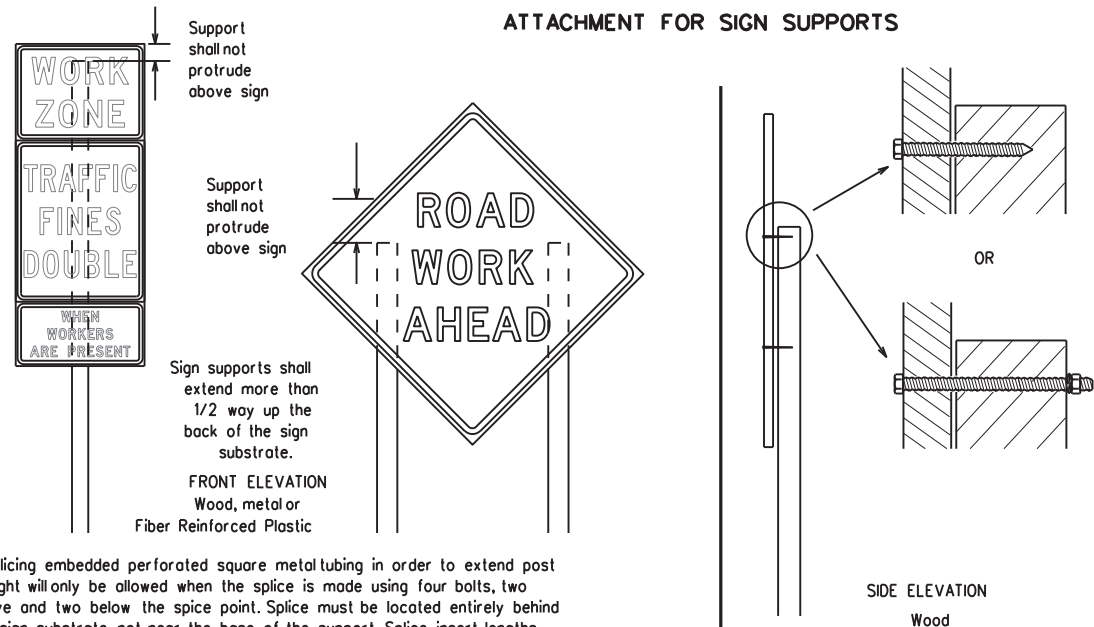

Attachment to wooden supports will be by bolts and nuts or screws. Use TxDOT's or manufacturer's recommended procedures for attaching sign substrates to other types of sign supports

Nois shall NOT be allowed. Each sign shall be attached directly to the sign support. Multiple signs shall not be joined or spliced by any means. Wood supports shall not be extended or repaired by splicing or other means.

Splicing embedded perforated square metal tubing in order to extend post height will only be allowed when the splice is made using four bolts, two above and two below the splice point. Splice must be located entirely behind the sign substrate, not near the base of the support. Splice insert lengths should be at least 5 times nominal post size, centered on the splice and of at least the same gauge material.

**STOP/SLOW PADDLES**

1. STOP/SLOW paddles are the primary method to control traffic by flaggers. The STOP/SLOW paddle size should be 24" x 24".
2. STOP/SLOW paddles shall be retroreflectORIZED when used at night.
3. STOP/SLOW paddles may be attached to a staff with a minimum length of 6' to the bottom of the sign.
4. Any lights incorporated into the STOP or SLOW paddle faces shall only be as specifically described in Section 6E.03 Hand Signaling Devices in the TMUTCD.

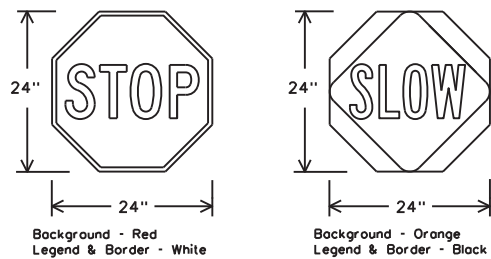

SHEETING REQUIREMENTS (WHEN USED AT NIGHT)		
USAGE	COLOR	SIGN FACE MATERIAL
BACKGROUND	RED	TYPE B OR C SHEETING
BACKGROUND	ORANGE	TYPE B <sub>FL</sub> OR C <sub>FL</sub> SHEETING
LEGEND & BORDER	WHITE	TYPE B OR C SHEETING
LEGEND & BORDER	BLACK	ACRYLIC NON-REFLECTIVE FILM

**CONTRACTOR REQUIREMENTS FOR MAINTAINING PERMANENT SIGNS WITHIN THE PROJECT LIMITS**

1. Permanent signs are used to give notice of traffic laws or regulations, call attention to conditions that are potentially hazardous to traffic operations, show route designations, destinations, directions, distances, services, points of interest, and other geographical, recreational, specific service (LOGO), or cultural information. Drivers proceeding through a work zone need the same, if not better route guidance as normally installed on a roadway without construction.
2. When permanent regulatory or warning signs conflict with work zone conditions, remove or cover the permanent signs until the permanent sign message matches the roadway condition. For details for covering large guide signs see the TS-CD standard.
3. When existing permanent signs are moved and relocated due to construction purposes, they shall be visible to motorists at all times.
4. If existing signs are to be relocated on their original supports, they shall be installed on crashworthy bases as shown on the SMD Standard sheets. The signs shall meet the required mounting heights shown on the BC Sheets or the SMD Standards. This work should be paid for under the appropriate pay item for relocating existing signs.
5. If permanent signs are to be removed and relocated using temporary supports, the Contractor shall use crashworthy supports as shown on the BC standard sheets, TLRS standard sheets or the CWZTCD list. The signs shall meet the required mounting heights shown on the BC, or the SMD standard sheets during construction. This work should be paid for under the appropriate pay item for relocating existing signs.
6. Any sign or traffic control device that is struck or damaged by the Contractor or his/her construction equipment shall be replaced as soon as possible by the Contractor to ensure proper guidance for the motorists. This will be subsidiary to Item 502.

**GENERAL NOTES FOR WORK ZONE SIGNS**

1. Contractor shall install and maintain signs in a straight and plumb condition and/or as directed by the Engineer.
2. Wooden sign posts shall be painted white.
3. Barricades shall NOT be used as sign supports.
4. All signs shall be installed in accordance with the plans or as directed by the Engineer. Signs shall be used to regulate, warn, and guide the traveling public safely through the work zone.
5. The Contractor may furnish either the sign design shown in the plans or in the "Standard Highway Sign Designs for Texas" (SHSD). The Engineer/Inspector may require the Contractor to furnish other work zone signs that are shown in the TMUTCD but may have been omitted from the plans. Any variation in the plans shall be documented by written agreement between the Engineer and the Contractor's Responsible Person. All changes must be documented in writing before being implemented. This can include documenting the changes in the Inspector's TxDOT diary and having both the Inspector and Contractor initial and date the agreed upon changes.
6. The Contractor shall furnish sign supports listed in the "Compliant Work Zone Traffic Control Device List" (CWZTCD) for small roadside signs. Supports for temporary large roadside signs shall meet the requirements detailed on the Temporary Large Roadside Signs (TLRS) standard sheets. The Contractor shall install the sign support in accordance with the manufacturer's recommendations. If there is a question regarding installation procedures, the Contractor shall furnish the Engineer a copy of the manufacturer's installation recommendations so the Engineer can verify the correct procedures are being followed.
7. The Contractor is responsible for installing signs on approved supports and replacing signs with damaged or cracked substrates and/or damaged or marred reflective sheeting as directed by the Engineer/Inspector.
8. Identification markings may be shown only on the back of the sign substrate. The maximum height of letters and/or company logos used for identification shall be 1 inch.
9. The Contractor shall replace damaged wood posts. New or damaged wood sign posts shall not be spliced.

**DURATION OF WORK (as defined by the "Texas Manual on Uniform Traffic Control Devices" Part 6)**

1. The types of sign supports, sign mounting height, the size of signs, and the type of sign substrates can vary based on the type of work being performed. The Engineer is responsible for selecting the appropriate size sign for the type of work being performed. The Contractor is responsible for ensuring the sign support, sign mounting height and substrate meets manufacturer's recommendations in regard to crashworthiness and duration of work requirements.
  - a. Long-term stationary - work that occupies a location more than 3 days.
  - b. Intermediate-term stationary - work that occupies a location more than one daylight period up to 3 days, or nighttime work lasting more than one hour.
  - c. Short-term stationary - daytime work that occupies a location for more than 1 hour in a single daylight period.
  - d. Short, duration - work that occupies a location up to 1 hour.
  - e. Mobile - work that moves continuously or intermittently (stopping for up to approximately 15 minutes.)

**SIGN MOUNTING HEIGHT**

1. The bottom of Long-term/Intermediate-term signs shall be at least 7 feet, but not more than 9 feet, above the paved surface, except as shown for supplemental plaques mounted below other signs.
2. The bottom of Short-term/Short Duration signs shall be a minimum of 1 foot above the pavement surface but no more than 2 feet above the ground.
3. Long-term/Intermediate-term Signs may be used in lieu of Short-term/Short Duration signing.
4. Short-term/Short Duration signs shall be used only during daylight and shall be removed at the end of the workday or raised to appropriate Long-term/Intermediate sign height.
5. Regulatory signs shall be mounted at least 7 feet, but not more than 9 feet, above the paved surface regardless of work duration.

**SIZE OF SIGNS**

1. The Contractor shall furnish the sign sizes shown on BC (2) unless otherwise shown in the plans or as directed by the Engineer.

**SIGN SUBSTRATES**

1. The Contractor shall ensure the sign substrate is installed in accordance with the manufacturer's recommendations for the type of sign support that is being used. The CWZTCD lists each substrate that can be used on the different types and models of sign supports.
2. "Mesh" type materials are NOT an approved sign substrate, regardless of the tightness of the weave.
3. All wooden individual sign panels fabricated from 2 or more pieces shall have one or more plywood cleat, 1/2" thick by 6" wide, fastened to the back of the sign and extending fully across the sign. The cleat shall be attached to the back of the sign using wood screws that do not penetrate the face of the sign panel. The screws shall be placed on both sides of the splice and spaced at 6" centers. The Engineer may approve other methods of splicing the sign face.

**REFLECTIVE SHEETING**

1. All signs shall be retroreflective and constructed of sheeting meeting the color and retro-reflectivity requirements of DMS-8300 for rigid signs or DMS-8310 for roll-up signs. The web address for DMS specifications is shown on BC(1).
2. White sheeting, meeting the requirements of DMS-8300 Type A, shall be used for signs with a white background.
3. Orange sheeting, meeting the requirements of DMS-8300 Type B or Type C<sub>FL</sub>, shall be used for rigid signs with orange backgrounds.

**SIGN LETTERS**

1. All sign letters and numbers shall be clear, and open rounded type uppercase alphabet letters as approved by the Federal Highway Administration (FHWA) and as published in the "Standard Highway Sign Design for Texas" manual. Signs, letters and numbers shall be of first class workmanship in accordance with Department Standards and Specifications.

**REMOVING OR COVERING**

1. When sign messages may be confusing or do not apply, the signs shall be removed or completely covered.
2. Long-term stationary or intermediate stationary signs installed on square metal tubing may be turned away from traffic 90 degrees when the sign message is not applicable. This technique may not be used for signs installed in the median of divided highways or near any intersections where the sign may be seen from approaching traffic.
3. Signs installed on wooden skids shall not be turned at 90 degree angles to the roadway. These signs should be removed or completely covered when not required.
4. When signs are covered, the material used shall be opaque, such as heavy mil black plastic, or other materials which will cover the entire sign face and maintain their opaque properties under automobile headlights at night, without damaging the sign sheeting.
5. Burlap shall NOT be used to cover signs.
6. Duct tape or other adhesive material shall NOT be affixed to a sign face.
7. Signs and anchor stubs shall be removed and holes backfilled upon completion of work.

**SIGN SUPPORT WEIGHTS**

1. Where sign supports require the use of weights to keep from turning over, the use of sandbags with dry, cohesionless sand should be used.
2. The sandbags will be tied shut to keep the sand from spilling and to maintain a constant weight.
3. Rock, concrete, iron, steel or other solid objects shall not be permitted for use as sign support weights.
4. Sandbags should weigh a minimum of 35 lbs and a maximum of 50 lbs.
5. Sandbags shall be made of a durable material that tears upon vehicular impact. Rubber (such as tire inner tubes) shall NOT be used.
6. Rubber ballasts designed for channelizing devices should not be used for ballast on portable sign supports. Sign supports designed and manufactured with rubber bases may be used when shown on the CWZTCD list.
7. Sandbags shall only be placed along or laid over the base supports of the traffic control device and shall not be suspended above ground level or hung with rope, wire, chains or other fasteners. Sandbags shall be placed along the length of the skids to weigh down the sign support.
8. Sandbags shall NOT be placed under the skid and shall not be used to level sign supports placed on slopes.

**FLAGS ON SIGNS**

1. Flags may be used to draw attention to warning signs. When used, the flag shall be 16 inches square or larger and shall be orange or fluorescent red-orange in color. Flags shall not be allowed to cover any portion of the sign face.



**BARRICADE AND CONSTRUCTION TEMPORARY SIGN NOTES**

**BC(4)-21**

FILE: bc-21.dgn	DN: TxDOT	CK: TxDOT	DW: TxDOT	CK: TxDOT
© TxDOT November 2002	CONT	SECT	JOB	HIGHWAY
REVISIONS	6459	09	001	SH 6, ETC
9-07 8-14	DIST	COUNTY	SHEET NO.	
7-13 5-21	WACO	BOSQUE, ETC		13

DISCLAIMER: The use of this standard is governed by the "Texas Engineering Practice Act". No warranty of any kind is made by TxDOT for any purpose whatsoever. TxDOT assumes no responsibility for the conversion of this standard to other formats or for incorrect results or damages resulting from its use.

DATE: 8/26/2024 12:29:01 PM FILE: c:\txdot\pw\_online\mccor\leu\beel\d0862177\bc-21.dgn

DISCLAIMER: The use of this standard is governed by the "Texas Engineering Practice Act". No warranty of any kind is made by TxDOT for any purpose whatsoever. TxDOT assumes no responsibility for the conversion of this standard to other formats or for incorrect results or damages resulting from its use.

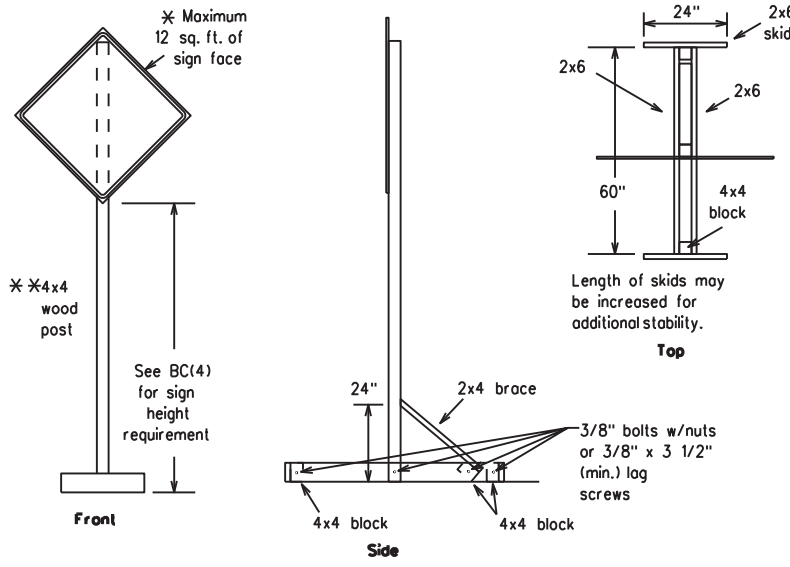
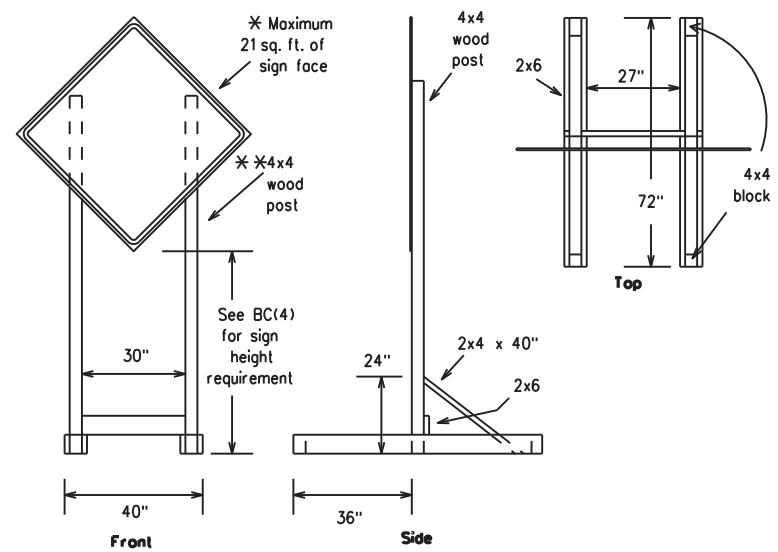

### SKID MOUNTED WOOD SIGN SUPPORTS

\* LONG/INTERMEDIATE TERM STATIONARY - PORTABLE SKID MOUNTED SIGN SUPPORTS

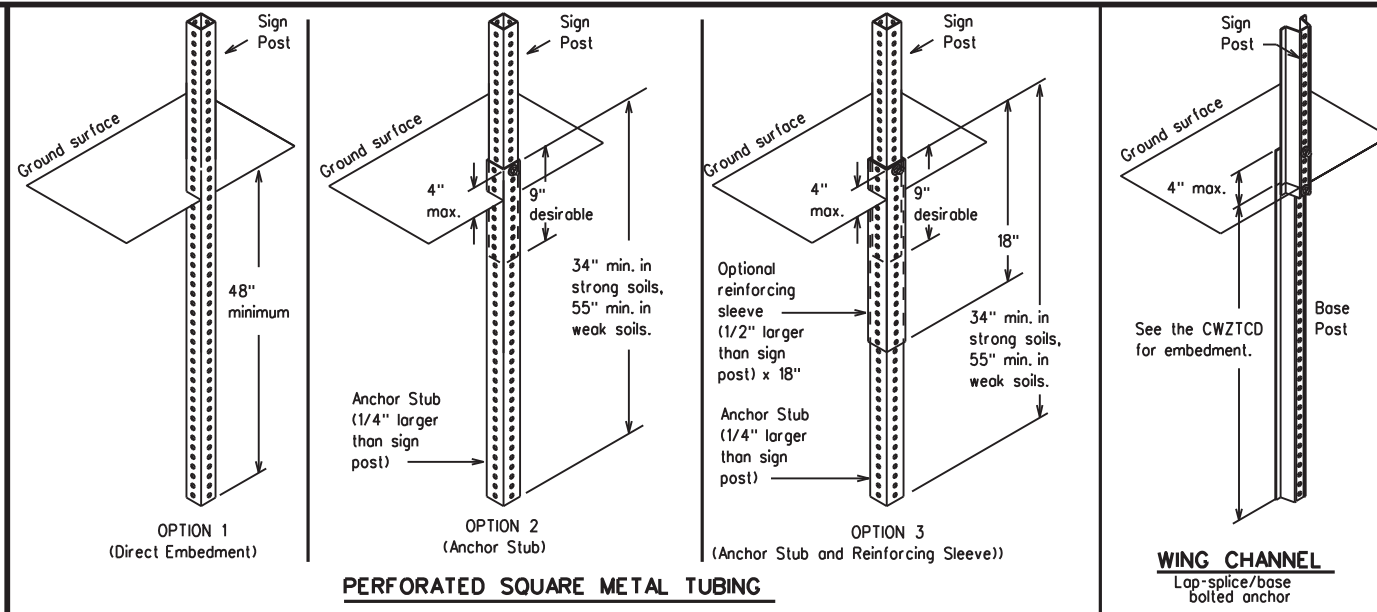

### GROUND MOUNTED SIGN SUPPORTS

Refer to the CWZTCD and the manufacturer's installation procedure for each type sign support.  
The maximum sign square footage shall adhere to the manufacturer's recommendation.  
Two post installations can be used for larger signs.

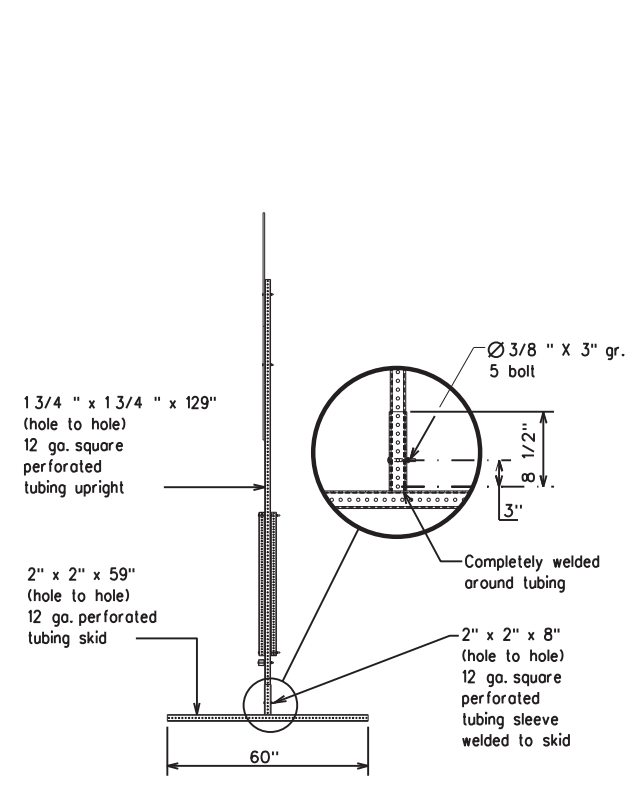
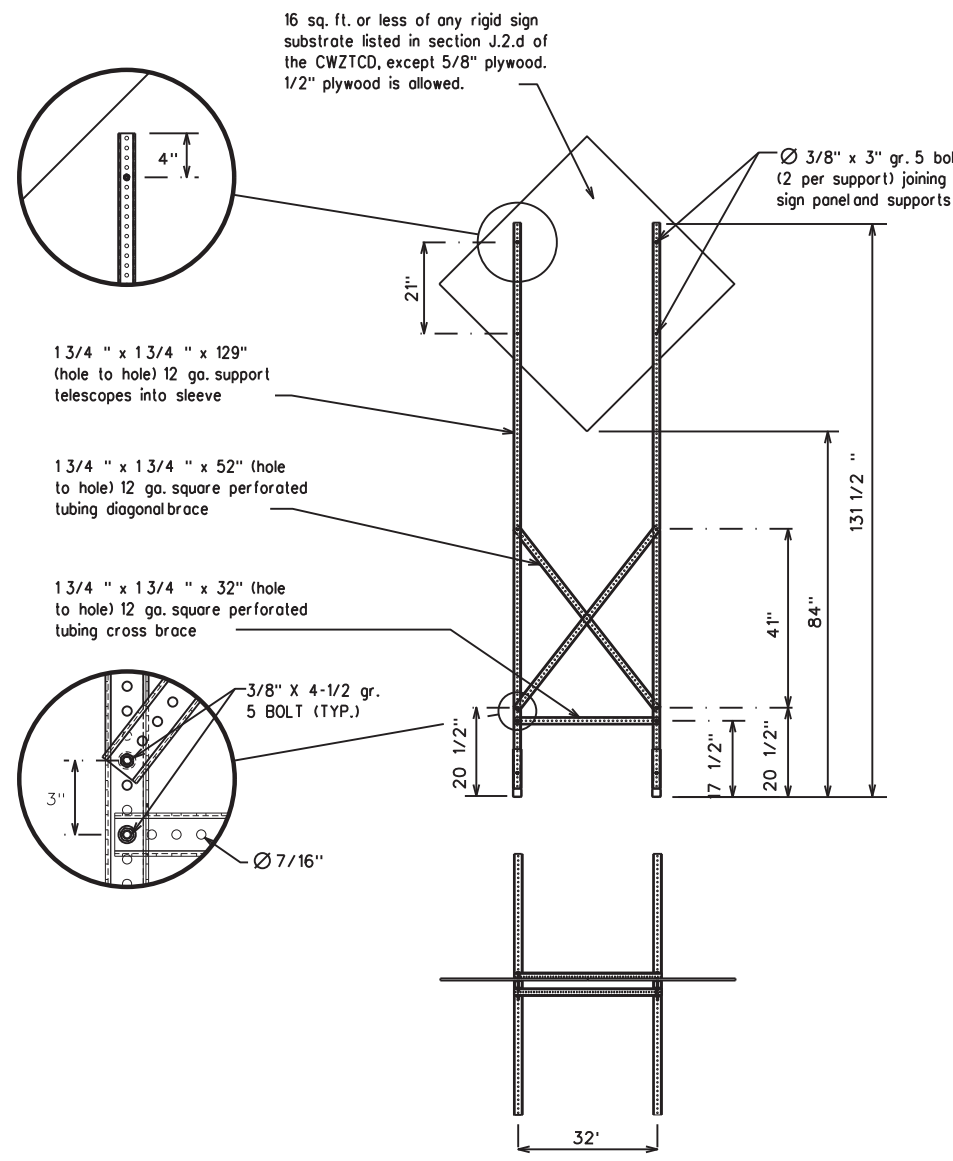
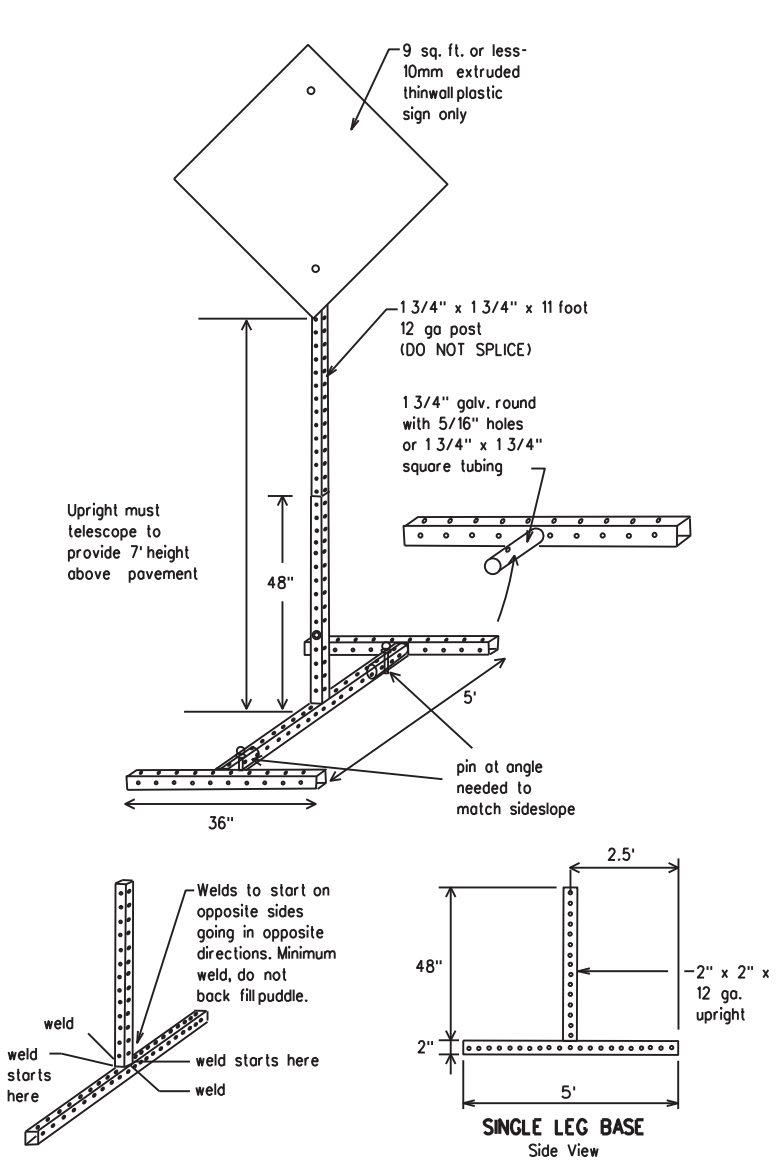

### SKID MOUNTED PERFORATED SQUARE STEEL TUBING SIGN SUPPORTS

\* LONG/INTERMEDIATE TERM STATIONARY - PORTABLE SKID MOUNTED SIGN SUPPORTS

### WEDGE ANCHORS

Both steel and plastic Wedge Anchor Systems as shown on the SMD Standard Sheets may be used as temporary sign supports for signs up to 10 square feet of sign face. They may be set in concrete or in sturdy soils if approved by the Engineer. (See web address for "Traffic Engineering Standard Sheets" on BC(1)).

### OTHER DESIGNS

MORE DETAILS OF APPROVED LONG/INTERMEDIATE AND SHORT TERM SUPPORTS CAN BE FOUND ON THE CWZTCD LIST. SEE BC(1) FOR WEBSITE LOCATION.

### GENERAL NOTES

- Nails may be used in the assembly of wooden sign supports, but 3/8" bolts with nuts or 3/8" x 3 1/2" lag screws must be used on every joint for final connection.
- No more than 2 sign posts shall be placed within a 7 ft. circle, except for specific materials noted on the CWZTCD List.
- When project is completed, all sign supports and foundations shall be removed from the project site. This will be considered subsidiary to Item 502.

- \* See BC(4) for definition of "Work Duration."
- \*\* Wood sign posts MUST be one piece. Splicing will NOT be allowed. Posts shall be painted white.
- See the CWZTCD for the type of sign substrate that can be used for each approved sign support.

SHEET 5 OF 12



## BARRICADE AND CONSTRUCTION TYPICAL SIGN SUPPORT

BC(5)-21

FILE: bc-21.dgn	DN: TxDOT	CK: TxDOT	DW: TxDOT	CK: TxDOT
© TxDOT November 2002	CONT	SECT	JOB	HIGHWAY
REVISIONS	6459	09	001	SH 6,ETC
9-07 8-14	DIST	COUNTY	SHEET NO.	
7-13 5-21	WACO	BOSQUE,ETC	14	

DATE: 8/26/2024 12:29:01 PM  
FILE: c:\txdot\pw\_online\txdot3\mccor\eyu\beel\d0862177\bc-21.dgn



WHEN NOT IN USE, REMOVE THE PCMS FROM THE RIGHT-OF-WAY OR PLACE THE PCMS BEHIND BARRIER OR GUARDRAIL WITH SIGN PANEL TURNED PARALLEL TO TRAFFIC

**PORTABLE CHANGEABLE MESSAGE SIGNS**

- The Engineer/Inspector shall approve all messages used on portable changeable message signs (PCMS).
- Messages on PCMS should contain no more than 8 words (about four to eight characters per word), not including simple words such as "TO," "FOR," "AT," etc.
- Messages should consist of a single phase, or two phases that alternate. Three-phase messages are not allowed. Each phase of the message should convey a single thought, and must be understood by itself.
- Use the word "EXIT" to refer to an exit ramp on a freeway; i.e., "EXIT CLOSED." Do not use the term "RAMP."
- Always use the route or interstate designation (IH, US, SH, FM) along with the number when referring to a roadway.
- When in use, the bottom of a stationary PCMS message panel should be a minimum 7 feet above the roadway, where possible.
- The message term "WEEKEND" should be used only if the work is to start on Saturday morning and end by Sunday evening at midnight. Actual days and hours of work should be displayed on the PCMS if work is to begin on Friday evening and/or continue into Monday morning.
- The Engineer/Inspector may select one of two options which are available for displaying a two-phase message on a PCMS. Each phase may be displayed for either four seconds each or for three seconds each.
- Do not "flash" messages or words included in a message. The message should be steady burn or continuous while displayed.
- Do not present redundant information on a two-phase message; i.e., keeping two lines of the message the same and changing the third line.
- Do not use the word "Danger" in message.
- Do not display the message "LANES SHIFT LEFT" or "LANES SHIFT RIGHT" on a PCMS. Drivers do not understand the message.
- Do not display messages that scroll horizontally or vertically across the face of the sign.
- The following table lists abbreviated words and two-word phrases that are acceptable for use on a PCMS. Both words in a phrase must be displayed together. Words or phrases not on this list should not be abbreviated, unless shown in the TMUTCD.
- PCMS character height should be at least 18 inches for trailer mounted units. They should be visible from at least 1/2 (.5) mile and the text should be legible from at least 600 feet at night and 800 feet in daylight. Truck mounted units must have a character height of 10 inches and must be legible from at least 400 feet.
- Each line of text should be centered on the message board rather than left or right justified.
- If disabled, the PCMS should default to an illegible display that will not alarm motorists and will only be used to alert workers that the PCMS has malfunctioned. A pattern such as a series of horizontal solid bars is appropriate.

DISCLAIMER: The use of this standard is governed by the "Texas Engineering Practice Act". No warranty of any kind is made by TxDOT for any purpose whatsoever. TxDOT assumes no responsibility for the conversion of this standard to other formats or for incorrect results or damages resulting from its use.

WORD OR PHRASE	ABBREVIATION	WORD OR PHRASE	ABBREVIATION
Access Road	ACCS RD	Major	MAJ
Alternate	ALT	Miles	MI
Avenue	AVE	Miles Per Hour	MPH
Best Route	BEST RTE	Minor	MNR
Boulevard	BLVD	Monday	MON
Bridge	BRDG	Normal	NORM
Canal	CANT	North	N
Center	CTR	Northbound	(route) N
Construction Ahead	CONST AHD	Parking	PKING
CROSSING	XING	Road	RD
Detour Route	DETOUR RTE	Right Lane	RT LN
Do Not	DONT	Saturday	SAT
East	E	Service Road	SERV RD
Eastbound	(route) E	Shoulder	SHLDR
Emergency	EMER	Slippery	SLIP
Emergency Vehicle	EMER VEH	South	S
Entrance, Enter	ENT	Southbound	(route) S
Express Lane	EXP LN	Speed	SPD
Expressway	EXPWY	Street	ST
XXXX Feet	XXXX FT	Sunday	SUN
Fog Ahead	FOG AHD	Telephone	PHONE
Freeway	FRWY, FWY	Temporary	TEMP
Freeway Blocked	FWY BLKD	Thursday	THURS
Friday	FRI	To Downtown	TO DWNTN
Hazardous Driving	HAZ DRIVING	Traffic	TRAF
Hazardous Material	HAZMAT	Travelers	TRVLR
High Occupancy Vehicle	HOV	Tuesday	TUES
Highway	HWY	Time Minutes	TIME MIN
Hour(s)	HR, HRS	Upper Level	UPR LEVEL
Information	INFO	Vehicles (s)	VEH, VEHs
It Is	ITS	Warning	WARN
Junction	JCT	Wednesday	WED
Left	LFT	Weight Limit	WT LIMIT
Left Lane	LFT LN	West	W
Lane Closed	LN CLOSED	Westbound	(route) W
Lower Level	LWR LEVEL	Wet Pavement	WET PVMT
Maintenance	MAINT	Will Not	WONT

Roadway designation • IH-number, US-number, SH-number, FM-number

# RECOMMENDED PHASES AND FORMATS FOR PCMS MESSAGES DURING ROADWORK ACTIVITIES

(The Engineer may approve other messages not specifically covered here.)

## Phase 1: Condition Lists

Road/Lane/Ramp Closure List	Other Condition List
FREEWAY CLOSED X MILE	FRONTAGE ROAD CLOSED
ROAD CLOSED AT SH XXX	SHOULDER CLOSED XXX FT
ROAD CLSD AT FM XXXX	RIGHT LN CLOSED XXX FT
RIGHT X LANES CLOSED	RIGHT X LANES OPEN
CENTER LANE CLOSED	DAYTIME LANE CLOSURES
NIGHT LANE CLOSURES	I-XX SOUTH EXIT CLOSED
VARIOUS LANES CLOSED	EXIT XXX CLOSED X MILE
EXIT CLOSED	RIGHT LN TO BE CLOSED
MALL DRIVEWAY CLOSED	X LANES CLOSED TUE - FRI
XXXXXXXXX BLVD CLOSED	

\* LANES SHIFT in Phase 1 must be used with STAY IN LANE in Phase 2.

## Phase 2: Possible Component Lists

Action to Take/Effect on Travel List	Location List	Warning List	x x Advance Notice List
MERGE RIGHT	AT FM XXXX	SPEED LIMIT XX MPH	TUE-FRI XX AM-X PM
DETOUR NEXT X EXITS	BEFORE RAILROAD CROSSING	MAXIMUM SPEED XX MPH	APR XX-XX X PM-X AM
USE EXIT XXX	NEXT X MILES	MINIMUM SPEED XX MPH	BEGINS MONDAY
STAY ON US XXX SOUTH	PAST US XXX EXIT	ADVISORY SPEED XX MPH	BEGINS MAY XX
TRUCKS USE US XXX N	XXXXXXXXX TO XXXXXXXX	RIGHT LANE EXIT	MAY X-X XX PM - XX AM
WATCH FOR TRUCKS	US XXX TO FM XXXX	USE CAUTION	NEXT FRI-SUN
EXPECT DELAYS		DRIVE SAFELY	XX AM TO XX PM
REDUCE SPEED XXX FT		DRIVE WITH CARE	NEXT TUE AUG XX
USE OTHER ROUTES			TONIGHT XX PM-XX AM
STAY IN LANE			

x x See Application Guidelines Note 6.

### APPLICATION GUIDELINES

- Only 1 or 2 phases are to be used on a PCMS.
- The 1st phase (or both) should be selected from the "Road/Lane/Ramp Closure List" and the "Other Condition List".
- A 2nd phase can be selected from the "Action to Take/Effect on Travel, Location, General Warning, or Advance Notice Phase Lists".
- A Location Phase is necessary only if a distance or location is not included in the first phase selected.
- If two PCMS are used in sequence, they must be separated by a minimum of 1000 ft. Each PCMS shall be limited to two phases, and should be understandable by themselves.
- For advance notice, when the current date is within seven days of the actual work date, calendar days should be replaced with days of the week. Advance notification should typically be for no more than one week prior to the work.

### WORDING ALTERNATIVES

- The words RIGHT, LEFT and ALL can be interchanged as appropriate.
- Roadway designations IH, US, SH, FM and LP can be interchanged as appropriate.
- EAST, WEST, NORTH and SOUTH (or abbreviations E, W, N and S) can be interchanged as appropriate.
- Highway names and numbers replaced as appropriate.
- ROAD, HIGHWAY and FREEWAY can be interchanged as needed.
- AHEAD may be used instead of distances if necessary.
- FT and MI, MILE and MILES interchanged as appropriate.
- AT, BEFORE and PAST interchanged as needed.
- Distances or AHEAD can be eliminated from the message if a location phase is used.

PCMS SIGNS WITHIN THE R.O.W. SHALL BE BEHIND GUARDRAIL OR CONCRETE BARRIER OR SHALL HAVE A MINIMUM OF FOUR (4) PLASTIC DRUMS PLACED PERPENDICULAR TO TRAFFIC ON THE UPSTREAM SIDE OF THE PCMS, WHEN EXPOSED TO ONE DIRECTION OF TRAFFIC. WHEN EXPOSED TO TWO WAY TRAFFIC, THE FOUR DRUMS SHOULD BE PLACED WITH ONE DRUM AT EACH OF THE FOUR CORNERS OF THE UNIT.

### FULL MATRIX PCMS SIGNS

- When Full Matrix PCMS signs are used, the character height and legibility/visibility requirements shall be maintained as listed in Note 15 under "PORTABLE CHANGEABLE MESSAGE SIGNS" above.
- When symbols/signs, such as the "Flagger Symbol"(CW20-7) are represented graphically on the Full Matrix PCMS sign and, with the approval of the Engineer, it shall maintain the legibility/visibility requirement listed above.
- When symbols/signs are represented graphically on the Full Matrix PCMS, they shall only supplement the use of the static sign represented, and shall not substitute for, or replace that sign.
- A full matrix PCMS may be used to simulate a flashing arrow board provided it meets the visibility, flash rate and dimming requirements on BC(7), for the same size arrow.



## BARRICADE AND CONSTRUCTION PORTABLE CHANGEABLE MESSAGE SIGN (PCMS)

BC(6)-21

FILE: bc-21.dgn	DN: TxDOT	CK: TxDOT	DW: TxDOT	CK: TxDOT
© TxDOT November 2002	CONT	SECT	JOB	HIGHWAY
REVISIONS	6459	09	001	SH 6, ETC
9-07 8-14	DIST	COUNTY	SHEET NO.	
7-13 5-21	WACO	BOSQUE, ETC	15	

DATE: 8/26/2024 12:29:01 PM FILE: c:\txdot\pw\_online\txdot3\mccor\leu\beal\d0862177\bc-21.dgn

- Barrier Reflectors shall be pre-qualified, and conform to the color and reflectivity requirements of DMS-8600. A list of prequalified Barrier Reflectors can be found at the Material Producer List web address shown on BC(1).
- Color of Barrier Reflectors shall be as specified in the TMUTCD. The cost of the reflectors shall be considered subsidiary to Item 512.

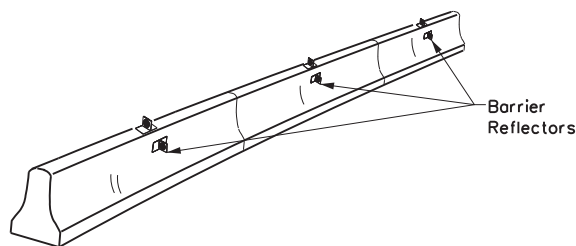

**CONCRETE TRAFFIC BARRIER (CTB)**

- Where traffic is on one side of the CTB, two (2) Barrier Reflectors shall be mounted in approximately the midsection of each section of CTB. An alternate mounting location is uniformly spaced at one end of each CTB. This will allow for attachment of a barrier grapple without damaging the reflector. The Barrier Reflector mounted on the side of the CTB shall be located directly below the reflector mounted on top of the barrier, as shown in the detail above.
- Where CTB separates two-way traffic, three barrier reflectors shall be mounted on each section of CTB. The reflector unit on top shall have two yellow reflective faces (Bi-Directional) while the reflectors on each side of the barrier shall have one yellow reflective face, as shown in the detail above.
- When CTB separates traffic traveling in the same direction, no barrier reflectors will be required on top of the CTB.
- Barrier Reflector units shall be yellow or white in color to match the edgeline being supplemented.
- Maximum spacing of Barrier Reflectors is forty (40) feet.
- Pavement markers or temporary flexible-reflective roadway marker tabs shall NOT be used as CTB delineation.
- Attachment of Barrier Reflectors to CTB shall be per manufacturer's recommendations.
- Missing or damaged Barrier Reflectors shall be replaced as directed by the Engineer.
- Single slope barriers shall be delineated as shown on the above detail.

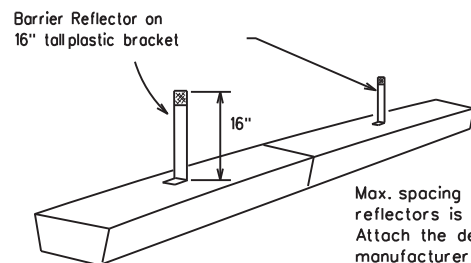

**LOW PROFILE CONCRETE BARRIER (LPCB) USED IN WORK ZONES**

LPCB is approved for use in work zone locations, where the posted speed is 45mph, or less. See Roadway Standard Sheet LPCB.

Max. spacing of barrier reflectors is 20 feet. Attach the delineators as per manufacturer's recommendations.

**LOW PROFILE CONCRETE BARRIER (LPCB)**

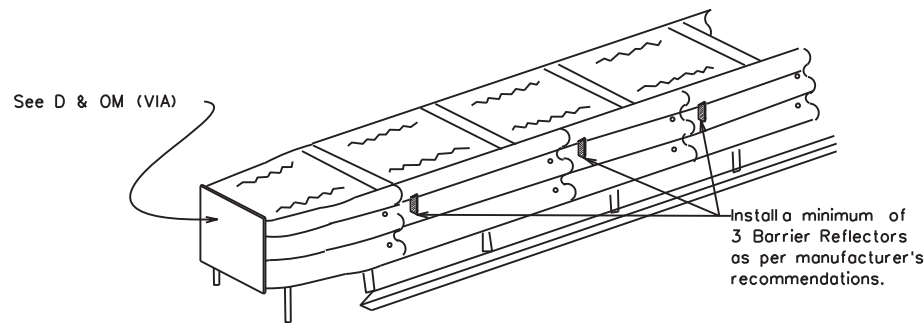

**DELINEATION OF END TREATMENTS**

**END TREATMENTS FOR CTB'S USED IN WORK ZONES**

End treatments used on CTB's in work zones shall meet the appropriate crashworthy standards as defined in the Manual for Assessing Safety Hardware (MASH). Refer to the CWZTCD List for approved end treatments and manufacturers.

**BARRIER REFLECTORS FOR CONCRETE TRAFFIC BARRIER AND ATTENUATORS**

**WARNING LIGHTS**

- Warning lights shall meet the requirements of the TMUTCD.
- Warning lights shall NOT be installed on barricades.
- Type A-Low Intensity Flashing Warning Lights are commonly used with drums. They are intended to warn of or mark a potentially hazardous area. Their use shall be as indicated on this sheet and/or other sheets of the plans by the designation "FL". The Type A Warning Lights shall not be used with signs manufactured with Type B or C sheeting meeting the requirements of Departmental Material Specification DMS-8300.
- Type-C and Type D 360 degree Steady Burn Lights are intended to be used in a series for delineation to supplement other traffic control devices. Their use shall be as indicated on this sheet and/or other sheets of the plans by the designation "SB".
- The Engineer/Inspector or the plans shall specify the location and type of warning lights to be installed on the traffic control devices.
- When required by the Engineer, the Contractor shall furnish a copy of the warning lights certification. The warning light manufacturer will certify the warning lights meet the requirements of the latest ITE Purchase Specifications for Flashing and Steady-Burn Warning Lights.
- When used to delineate curves, Type-C and Type D Steady Burn Lights should only be placed on the outside of the curve, not the inside.
- The location of warning lights and warning reflectors on drums shall be as shown elsewhere in the plans.

**WARNING LIGHTS MOUNTED ON PLASTIC DRUMS**

- Type A flashing warning lights are intended to warn drivers that they are approaching or are in a potentially hazardous area.
- Type A random flashing warning lights are not intended for delineation and shall not be used in a series.
- A series of sequential flashing warning lights placed on channelizing devices to form a merging taper may be used for delineation. If used, the successive flashing of the sequential warning lights should occur from the beginning of the taper to the end of the merging taper in order to identify the desired vehicle path. The rate of flashing for each light shall be 65 flashes per minute, plus or minus 10 flashes.
- Type C and D steady-burn warning lights are intended to be used in a series to delineate the edge of the travel lane on detours, on lane changes, on lane closures, and on other similar conditions.
- Type A, Type C and Type D warning lights shall be installed at locations as detailed on other sheets in the plans.
- Warning lights shall not be installed on a drum that has a sign, chevron or vertical panel.
- The maximum spacing for warning lights on drums should be identical to the channelizing device spacing.

**WARNING REFLECTORS MOUNTED ON PLASTIC DRUMS AS A SUBSTITUTE FOR TYPE C (STEADY BURN) WARNING LIGHTS**

- A warning reflector or approved substitute may be mounted on a plastic drum as a substitute for a Type C, steady burn warning light at the discretion of the Contractor unless otherwise noted in the plans.
- The warning reflector shall be yellow in color and shall be manufactured using a sign substrate approved for use with plastic drums listed on the CWZTCD.
- The warning reflector shall have a minimum retroreflective surface area (one-side) of 30 square inches.
- Round reflectors shall be fully reflectorized, including the area where attached to the drum.
- Square substrates must have a minimum of 30 square inches of reflectorized sheeting. They do not have to be reflectorized where it attaches to the drum.
- The side of the warning reflector facing approaching traffic shall have sheeting meeting the color and retroreflectivity requirements for DMS 8300-Type B or Type C.
- When used near two-way traffic, both sides of the warning reflector shall be reflectorized.
- The warning reflector should be mounted on the side of the handle nearest approaching traffic.
- The maximum spacing for warning reflectors should be identical to the channelizing device spacing requirements.

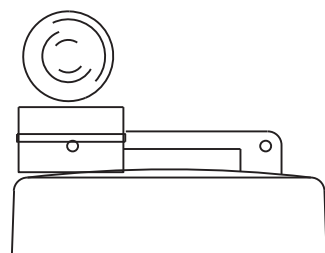

Type C Warning Light or approved substitute mounted on a drum adjacent to the travel way.

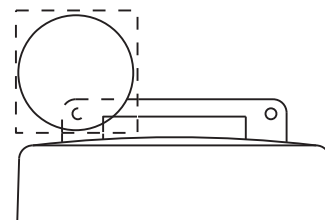

Warning reflector may be round or square. Must have a yellow reflective surface area of at least 30 square inches

Arrow Boards may be located behind channelizing devices in place for a shoulder taper or merging taper, otherwise they shall be delineated with four (4) channelizing devices placed perpendicular to traffic on the upstream side of traffic.

- The Flashing Arrow Board should be used for all lane closures on multi-lane roadways, or slow moving maintenance or construction activities on the travel lanes.
- Flashing Arrow Boards should not be used on two-lane, two-way roadways, detours, diversions or work on shoulders unless the "CAUTION" display (see detail below) is used.
- The Engineer/Inspector shall choose all appropriate signs, barricades and/or other traffic control devices that should be used in conjunction with the Flashing Arrow Board.
- The Flashing Arrow Board should be able to display the following symbols:

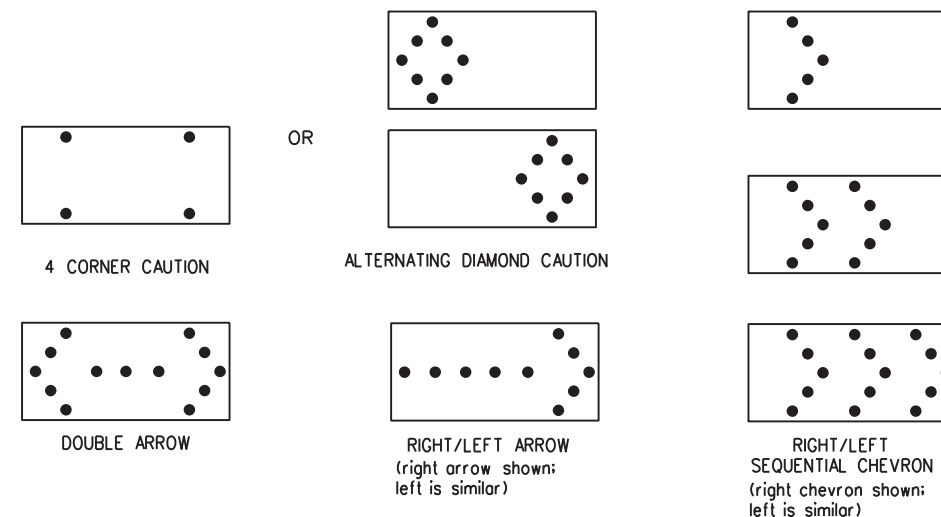

- The "CAUTION" display consists of four corner lamps flashing simultaneously, or the Alternating Diamond Caution mode as shown.
- The straight line caution display is NOT ALLOWED.
- The Flashing Arrow Board shall be capable of minimum 50 percent dimming from rated lamp voltage. The flashing rate of the lamps shall not be less than 25 nor more than 40 flashes per minute.
- Minimum lamp "on time" shall be approximately 50 percent for the flashing arrow and equal intervals of 25 percent for each sequential phase of the flashing chevron.
- The sequential arrow display is NOT ALLOWED.
- The flashing arrow display is the TxDOT standard; however, the sequential chevron display may be used during daylight operations.
- The Flashing Arrow Board shall be mounted on a vehicle, trailer or other suitable support.
- A Flashing Arrow Board SHALL NOT BE USED to laterally shift traffic.
- A full matrix PCMS may be used to simulate a Flashing Arrow Board provided it meets visibility, flash rate and dimming requirements on this sheet for the same size arrow.
- Minimum mounting height of trailer mounted Arrow Boards should be 7 feet from roadway to bottom of panel.

REQUIREMENTS			
TYPE	MINIMUM SIZE	MINIMUM NUMBER OF PANEL LAMPS	MINIMUM VISIBILITY DISTANCE
B	30 x 60	13	3/4 mile
C	48 x 96	15	1 mile

**ATTENTION**  
Flashing Arrow Boards shall be equipped with automatic dimming devices.

WHEN NOT IN USE, REMOVE THE ARROW BOARD FROM THE RIGHT-OF-WAY OR PLACE THE ARROW BOARD BEHIND CONCRETE TRAFFIC BARRIER OR GUARDRAIL.

**FLASHING ARROW BOARDS**

SHEET 7 OF 12

**TRUCK-MOUNTED ATTENUATORS**

- Truck-mounted attenuators (TMA) used on TxDOT facilities must meet the requirements outlined in the Manual for Assessing Safety Hardware (MASH).
- Refer to the CWZTCD for the requirements of Level 2 or Level 3 TMAs.
- Refer to the CWZTCD for a list of approved TMAs.
- TMAs are required on freeways unless otherwise noted in the plans.
- A TMA should be used anytime that it can be positioned 30 to 100 feet in advance of the area of crew exposure without adversely affecting the work performance.
- The only reason a TMA should not be required is when a work area is spread down the roadway and the work crew is an extended distance from the TMA.



**BARRICADE AND CONSTRUCTION ARROW PANEL, REFLECTORS, WARNING LIGHTS & ATTENUATOR**

**BC(7)-21**

FILE:	bc-21.dgn	DN:	TxDOT	CK:	TxDOT	DW:	TxDOT	CK:	TxDOT
© TxDOT	November 2002	CONT:	SECT:	JOB:	HIGHWAY:				
REVISIONS		6459	09	001	SH 6, ETC				
9-07	8-14	DIST:	COUNTY:	SHEET NO.					
7-13	5-21	WACO	BOSQUE, ETC	16					

DISCLAIMER: The use of this standard is governed by the "Texas Engineering Practice Act". No warranty of any kind is made by TxDOT for any purpose whatsoever. TxDOT assumes no responsibility for the conversion of this standard to other formats or for incorrect results or damages resulting from its use.

DATE: 8/26/2024 12:29:02 PM  
FILE: c:\txdot\pw\_online\txdot3\mccor\leu\beel\d0862177\bc-21.dgn



**GENERAL NOTES**

1. For long term stationary work zones on freeways, drums shall be used as the primary channelizing device.
2. For intermediate term stationary work zones on freeways, drums should be used as the primary channelizing device but may be replaced in tangent sections by vertical panels, or 42" two-piece cones. In tangent sections, one-piece cones may be used with the approval of the Engineer but only if personnel are present on the project at all times to maintain the cones in proper position and location.
3. For short term stationary work zones on freeways, drums are the preferred channelizing device but may be replaced in tapers, transitions and tangent sections by vertical panels, two-piece cones or one-piece cones as approved by the Engineer.
4. Drums and all related items shall comply with the requirements of the current version of the "Texas Manual on Uniform Traffic Control Devices" (TMUTCD) and the "Compliant Work Zone Traffic Control Devices List" (CWZTCD).
5. Drums, bases, and related materials shall exhibit good workmanship and shall be free from objectionable marks or defects that would adversely affect their appearance or serviceability.
6. The Contractor shall have a maximum of 24 hours to replace any plastic drums identified for replacement by the Engineer/Inspector. The replacement device must be an approved device.

**GENERAL DESIGN REQUIREMENTS**

Pre-qualified plastic drums shall meet the following requirements:

1. Plastic drums shall be a two-piece design; the "body" of the drum shall be the top portion and the "base" shall be the bottom.
2. The body and base shall lock together in such a manner that the body separates from the base when impacted by a vehicle traveling at a speed of 20 MPH or greater but prevents accidental separation due to normal handling and/or air turbulence created by passing vehicles.
3. Plastic drums shall be constructed of lightweight flexible, and deformable materials. The Contractor shall NOT use metal drums or single piece plastic drums as channelization devices or sign supports.
4. Drums shall present a profile that is a minimum of 18 inches in width at the 36 inch height when viewed from any direction. The height of drum unit (body installed on base) shall be a minimum of 36 inches and a maximum of 42 inches.
5. The top of the drum shall have a built-in handle for easy pickup and shall be designed to drain water and not collect debris. The handle shall have a minimum of two widely spaced 9/16 inch diameter holes to allow attachment of a warning light, warning reflector unit or approved compliant sign.
6. The exterior of the drum body shall have a minimum of four alternating orange and white retroreflective circumferential stripes not less than 4 inches nor greater than 8 inches in width. Any non-reflectORIZED space between any two adjacent stripes shall not exceed 2 inches in width.
7. Bases shall have a maximum width of 36 inches, a maximum height of 4 inches, and a minimum of two footholds of sufficient size to allow base to be held down while separating the drum body from the base.
8. Plastic drums shall be constructed of ultra-violet stabilized, orange, high-density polyethylene (HDPE) or other approved material.
9. Drum body shall have a maximum unballasted weight of 11 lbs.
10. Drum and base shall be marked with manufacturer's name and model number.

**RETROREFLECTIVE SHEETING**

1. The stripes used on drums shall be constructed of sheeting meeting the color and retroreflectivity requirements of Departmental Materials Specification DMS-8300, "Sign Face Materials." Type A or Type B reflective sheeting shall be supplied unless otherwise specified in the plans.
2. The sheeting shall be suitable for use on and shall adhere to the drum surface such that, upon vehicular impact, the sheeting shall remain adhered in-place and exhibit no delaminating, cracking, or loss of retroreflectivity other than that loss due to abrasion of the sheeting surface.

**BALLAST**

1. Unballasted bases shall be large enough to hold up to 50 lbs. of sand. This base, when filled with the ballast material, should weigh between 35 lbs (minimum) and 50 lbs (maximum). The ballast may be sand in one to three sandbags separate from the base, sand in a sand-filled plastic base, or other ballasting devices as approved by the Engineer. Stacking of sandbags will be allowed, however height of sandbags above pavement surface may not exceed 12 inches.
2. Bases with built-in ballast shall weigh between 40 lbs. and 50 lbs. Built-in ballast can be constructed of an integral crumb rubber base or a solid rubber base.
3. Recycled truck tire sidewalls may be used for ballast on drums approved for this type of ballast on the CWZTCD list.
4. The ballast shall not be heavy objects, water, or any material that would become hazardous to motorists, pedestrians, or workers when the drum is struck by a vehicle.
5. When used in regions susceptible to freezing, drums shall have drainage holes in the bottoms so that water will not collect and freeze becoming a hazard when struck by a vehicle.
6. Ballast shall not be placed on top of drums.
7. Adhesives may be used to secure base of drums to pavement.

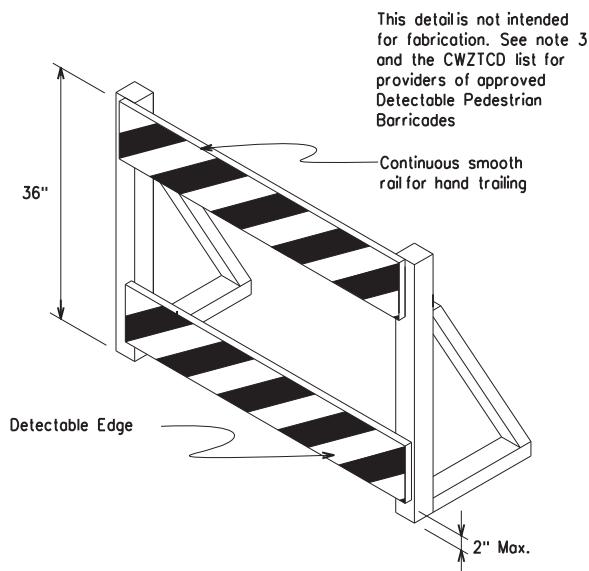
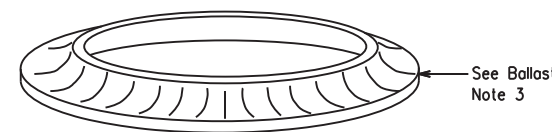
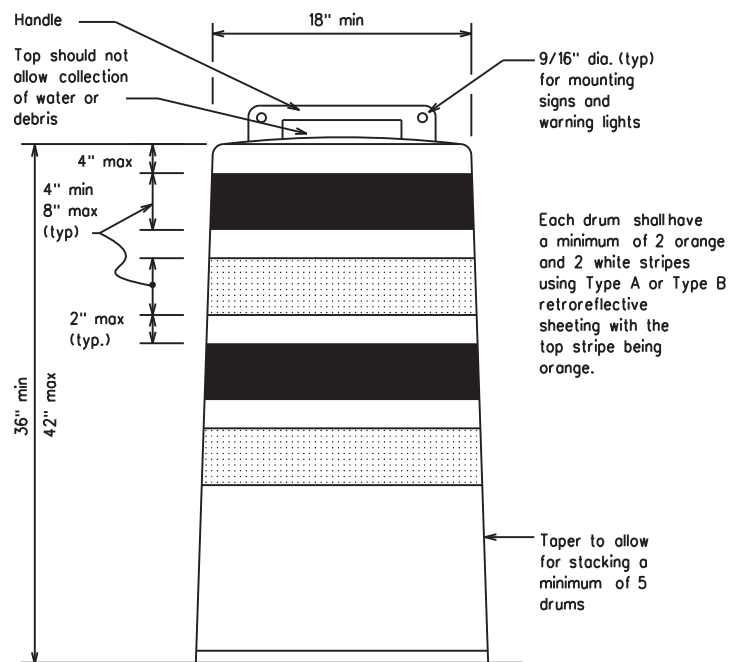

**DETECTABLE PEDESTRIAN BARRICADES**

1. When existing pedestrian facilities are disrupted, closed, or relocated in a TTC zone, the temporary facilities shall be detectable and include accessibility features consistent with the features present in the existing pedestrian facility. Refer to WZ(BTS-2) for Pedestrian Control requirements for Sidewalk Diversions, Sidewalk Detours and Crosswalk Closures.
2. Where pedestrians with visual disabilities normally use the closed sidewalk, a Detectable Pedestrian Barricade shall be placed across the full width of the closed sidewalk instead of a Type 3 Barricade.
3. Detectable pedestrian barricades similar to the one pictured above, longitudinal channelizing devices, some concrete barriers, and wood or chain link fencing with a continuous detectable edging can satisfactorily delineate a pedestrian path.
4. Tape, rope, or plastic chain strung between devices are not detectable, do not comply with the design standards in the "Americans with Disabilities Act Accessibility Guidelines (ADAAG)" and should not be used as a control for pedestrian movements.
5. Warning lights shall not be attached to detectable pedestrian barricades.
6. Detectable pedestrian barricades should use 8" nominal barricade rails as shown on BC(10) provided that the top rail provides a smooth continuous rail suitable for hand trailing with no splinters, burrs, or sharp edges.



18" x 24" Sign  
(Maximum Sign Dimension)  
Chevron CW1-8, Opposing Traffic Lane  
Divider, Driveway sign D70a, Keep Right  
R4 series or other signs as approved  
by Engineer



12" x 24"  
Vertical Panel  
mount with diagonals  
sloping down towards  
travel way

Plywood, Aluminum or Metal sign  
substrates shall NOT be used on  
plastic drums

**SIGNS, CHEVRONS, AND VERTICAL PANELS MOUNTED ON PLASTIC DRUMS**

1. Signs used on plastic drums shall be manufactured using substrates listed on the CWZTCD.
2. Chevrons and other work zone signs with an orange background shall be manufactured with Type B or Type C Orange sheeting meeting the color and retroreflectivity requirements of DMS-8300, "Sign Face Material," unless otherwise specified in the plans.
3. Vertical Panels shall be manufactured with orange and white sheeting meeting the requirements of DMS-8300 Type A or Type B. Diagonal stripes on Vertical Panels shall slope down toward the intended traveled lane.
4. Other sign messages (text or symbolic) may be used as approved by the Engineer. Sign dimensions shall not exceed 18 inches in width or 24 inches in height, except for the R9 series signs discussed in note 8 below.
5. Signs shall be installed using a 1/2 inch bolt (nominal) and nut, two washers, and one locking washer for each connection.
6. Mounting bolts and nuts shall be fully engaged and adequately torqued. Bolts should not extend more than 1/2 inch beyond nuts.
7. Chevrons may be placed on drums on the outside of curves, on merging tapers or on shifting tapers. When used in these locations, they may be placed on every drum or spaced not more than on every third drum. A minimum of three (3) should be used at each location called for in the plans.
8. R9-9, R9-10, R9-11 and R9-11a Sidewalk Closed signs which are 24 inches wide may be mounted on plastic drums, with approval of the Engineer.

SHEET 8 OF 12



**BARRICADE AND CONSTRUCTION CHANNELIZING DEVICES**

**BC(8)-21**

FILE:	bc-21.dgn	DN:	TxDOT	CK:	TxDOT	DW:	TxDOT	CK:	TxDOT
© TxDOT	November 2002	CONT:	SECT:	JOB:	HIGHWAY:				
REVISIONS		6459	09	001	SH 6,ETC				
4-03	8-14	DIST:	COUNTY:	SHEET NO.					
9-07	5-21	WACO	BOSQUE,ETC	17					
7-13									

DISCLAIMER: The use of this standard is governed by the "Texas Engineering Practice Act". No warranty of any kind is made by TxDOT for any purpose whatsoever. TxDOT assumes no responsibility for the conversion of this standard to other formats or for incorrect results or damages resulting from its use.

DATE: 8/26/2024 12:29:02 PM  
FILE: c:\txdot\pw\_online\txdot3\mccor\leu\beel\d0862177\bc-21.dgn

DISCLAIMER: The use of this standard is governed by the "Texas Engineering Practice Act". No warranty of any kind is made by TxDOT for any purpose whatsoever. TxDOT assumes no responsibility for the conversion of this standard to other formats or for incorrect results or damages resulting from its use.

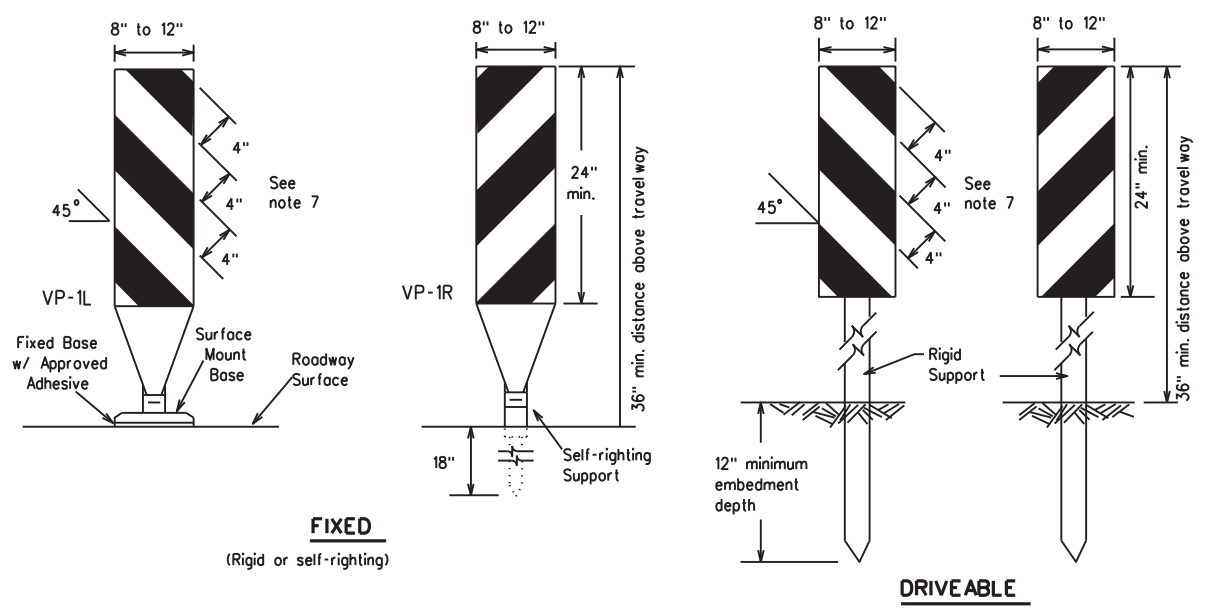

**FIXED**  
(Rigid or self-righting)

**DRIVEABLE**

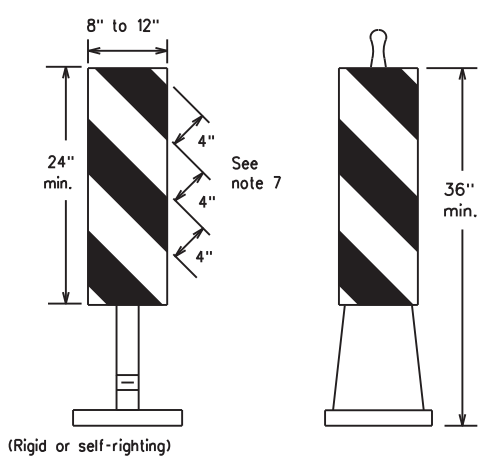

**PORTABLE**

**VERTICAL PANELS (VPs)**

- Vertical Panels (VP's) are normally used to channelize traffic or divide opposing lanes of traffic.
- VP's may be used in daytime or nighttime situations. They may be used at the edge of shoulder drop-offs and other areas such as lane transitions where positive daytime and nighttime delineation is required. The Engineer/Inspector shall refer to the Roadway Design Manual for additional requirements on the use VP's for drop-offs.
- VP's should be mounted back to back if used at the edge of cuts adjacent to two-way two lane roadways. Stripes are to be reflective orange and reflective white and should always slope downward toward the travel lane.
- VP's used on expressways and freeways or other high speed roadways, may have more than 270 square inches of retroreflective area facing traffic.
- Self-righting supports are available with portable base. See "Compliant Work Zone Traffic Control Devices List" (CWZTCD).
- Sheeting for the VP's shall be retroreflective Type A or Type B conforming to Departmental Material Specification DMS-8300, unless noted otherwise.
- Where the height of reflective material on the vertical panel is 36 inches or greater, a panel stripe of 6 inches shall be used.

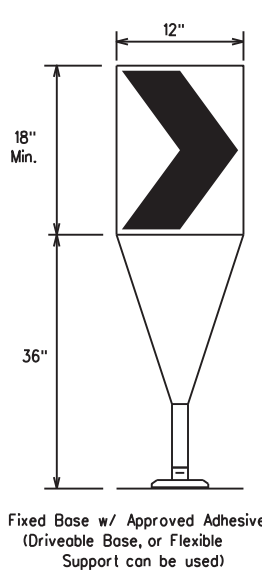

- The chevron shall be a vertical rectangle with a minimum size of 12 by 18 inches.
- Chevrons are intended to give notice of a sharp change of alignment with the direction of travel and provide additional emphasis and guidance for vehicle operators with regard to changes in horizontal alignment of the roadway.
- Chevrons, when used, shall be erected on the outside of a sharp curve or turn, or on the far side of an intersection. They shall be in line with and at right angles to approaching traffic. Spacing should be such that the motorist always has three in view, until the change in alignment eliminates its need.
- To be effective, the chevron should be visible for at least 500 feet.
- Chevrons shall be orange with a black nonreflective legend. Sheeting for the chevron shall be retroreflective Type B or Type C conforming to Departmental Material Specification DMS-8300, unless noted otherwise. The legend shall meet the requirements of DMS-8300.
- For Long Term Stationary use on tapers or transitions on freeways and divided highways, self-righting chevrons may be used to supplement plastic drums but not to replace plastic drums.

**CHEVRONS**

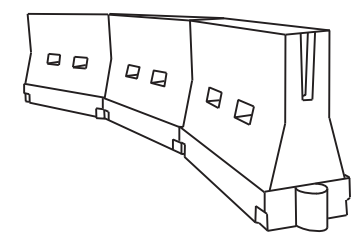

**LONGITUDINAL CHANNELIZING DEVICES (LCD)**

- LCDs are crashworthy, lightweight, deformable devices that are highly visible, have good target value and can be connected together. They are not designed to contain or redirect a vehicle on impact.
- LCDs may be used instead of a line of cones or drums.
- LCDs shall be placed in accordance to application and installation requirements specific to the device, and used only when shown on the CWZTCD list.
- LCDs should not be used to provide positive protection for obstacles, pedestrians or workers.
- LCDs shall be supplemented with retroreflective delineation as required for temporary barriers on BC(7) when placed roughly parallel to the travel lanes.
- LCDs used as barricades placed perpendicular to traffic should have at least one row of reflective sheeting meeting the requirements for barricade rails as shown on BC(10). Place reflective sheeting near the top of the LCD along the full length of the device.

**WATER BALLASTED SYSTEMS USED AS BARRIERS**

- Water ballasted systems used as barriers shall not be used solely to channelize road users, but also to protect the work space per the appropriate Manual for Assessing Safety Hardware (MASH) crashworthiness requirements based on roadway speed and barrier application.
- Water ballasted systems used to channelize vehicular traffic shall be supplemented with retroreflective delineation or channelizing devices to improve daytime/nighttime visibility. They may also be supplemented with pavement markings.
- Water ballasted systems used as barriers shall be placed in accordance to application and installation requirements specific to the device, and used only when shown on the CWZTCD list.
- Water ballasted systems used as barriers should not be used for a merging taper except in low speed (less than 45 MPH) urban areas. When used on a taper in a low speed urban area, the taper shall be delineated and the taper length should be designed to optimize road user operations considering the available geometric conditions.
- When water ballasted systems used as barriers have blunt ends exposed to traffic, they should be attenuated as per manufacturer recommendations or flared to a point outside the clear zone.

If used to channelize pedestrians, longitudinal channelizing devices or water ballasted systems must have a continuous detectable bottom for users of long canes and the top of the unit shall not be less than 32 inches in height.

**HOLLOW OR WATER BALLASTED SYSTEMS USED AS LONGITUDINAL CHANNELIZING DEVICES OR BARRIERS**

**GENERAL NOTES**

- Work Zone channelizing devices illustrated on this sheet may be installed in close proximity to traffic and are suitable for use on high or low speed roadways. The Engineer/Inspector shall ensure that spacing and placement is uniform and in accordance with the "Texas Manual on Uniform Traffic Control Devices" (TMUTCD).
- Channelizing devices shown on this sheet may have a driveable, fixed or portable base. The requirement for self-righting channelizing devices must be specified in the General Notes or other plan sheets.
- Channelizing devices on self-righting supports should be used in work zone areas where channelizing devices are frequently impacted by errant vehicles or vehicle related wind gusts making alignment of the channelizing devices difficult to maintain. Locations of these devices shall be detailed elsewhere in the plans. These devices shall conform to the TMUTCD and the "Compliant Work Zone Traffic Control Devices List" (CWZTCD).
- The Contractor shall maintain devices in a clean condition and replace damaged, nonreflective, faded, or broken devices and bases as required by the Engineer/Inspector. The Contractor shall be required to maintain proper device spacing and alignment.
- Portable bases shall be fabricated from virgin and/or recycled rubber. The portable bases shall weigh a minimum of 30 lbs.
- Pavement surfaces shall be prepared in a manner that ensures proper bonding between the adhesives, the fixed mount bases and the pavement surface. Adhesives shall be prepared and applied according to the manufacturer's recommendations.
- The installation and removal of channelizing devices shall not cause detrimental effects to the final pavement surfaces, including pavement surface discoloration or surface integrity. Driveable bases shall not be permitted on final pavement surfaces. The Engineer/Inspector shall approve all application and removal procedures of fixed bases.

Posted Speed	Formula	Minimum Desirable Taper Lengths x x			Suggested Maximum Spacing of Channelizing Devices	
		10' Offset	11' Offset	12' Offset	On a Taper	On a Tangent
30	L = WS <sup>2</sup> / 60	150'	165'	180'	30'	60'
35		205'	225'	245'	35'	70'
40		265'	295'	320'	40'	80'
45	L = WS	450'	495'	540'	45'	90'
50		500'	550'	600'	50'	100'
55		550'	605'	660'	55'	110'
60		600'	660'	720'	60'	120'
65		650'	715'	780'	65'	130'
70		700'	770'	840'	70'	140'
75		750'	825'	900'	75'	150'
80		800'	880'	960'	80'	160'

x x Taper lengths have been rounded off.  
L- Length of Taper (FT.) W- Width of Offset (FT.)  
S- Posted Speed (MPH)

**SUGGESTED MAXIMUM SPACING OF CHANNELIZING DEVICES AND MINIMUM DESIRABLE TAPER LENGTHS**



**BARRICADE AND CONSTRUCTION CHANNELIZING DEVICES**

**BC(9)-21**

FILE: bc-21.dgn	DN: TxDOT	CK: TxDOT	DW: TxDOT	CK: TxDOT
© TxDOT November 2002	CONT	SECT	JOB	HIGHWAY
REVISIONS	6459	09	001	SH 6,ETC
9-07 8-14	DIST	COUNTY	SHEET NO.	
7-13 5-21	WACO	BOSQUE,ETC	18	

DATE: 8/26/2024 12:29:02 PM  
FILE: c:\txdot\pw\_online\txdot3\mccor\eyu\bee\d0862177\bc-21.dgn



**TYPE 3 BARRICADES**

1. Refer to the Compliant Work Zone Traffic Control Devices List (CWZTCD) for details of the Type 3 Barricades and a list of all materials used in the construction of Type 3 Barricades.
2. Type 3 Barricades shall be used at each end of construction projects closed to all traffic.
3. Barricades extending across a roadway should have stripes that slope downward in the direction toward which traffic must turn in detouring. When both right and left turns are provided, the chevron striping may slope downward in both directions from the center of the barricade. Where no turns are provided at a closed road, striping should slope downward in both directions toward the center of roadway.
4. Striping of rails, for the right side of the roadway, should slope downward to the left. For the left side of the roadway, striping should slope downward to the right.
5. Identification markings may be shown only on the back of the barricade rails. The maximum height of letters and/or company logos used for identification shall be 1".
6. Barricades shall not be placed parallel to traffic unless an adequate clear zone is provided.
7. Warning lights shall NOT be installed on barricades.
8. Where barricades require the use of weights to keep from turning over, the use of sandbags with dry, cohesionless sand is recommended. The sandbags will be tied shut to keep the sand from spilling and to maintain a constant weight. Sand bags shall not be stacked in a manner that covers any portion of a barricade rails reflective sheeting. Rock, concrete, iron, steel or other solid objects will NOT be permitted. Sandbags should weigh a minimum of 35 lbs and a maximum of 50 lbs. Sandbags shall be made of a durable material that tears upon vehicular impact. Rubber (such as tire inner tubes) shall not be used for sandbags. Sandbags shall only be placed along or upon the base supports of the device and shall not be suspended above ground level or hung with rope, wire, chains or other fasteners.
9. Sheeting for barricades shall be retroreflective Type A or Type B conforming to Departmental Material Specification DMS-8300 unless otherwise noted.

Barricades shall NOT be used as a sign support.

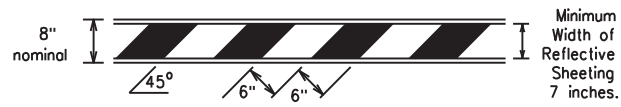

**TYPICAL STRIPING DETAIL FOR BARRICADE RAIL**

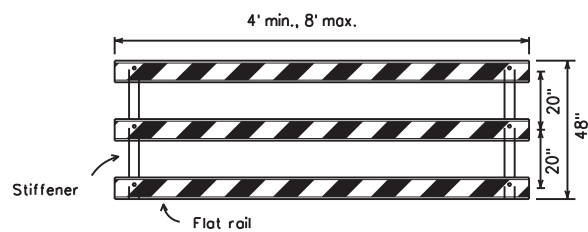

Stiffener may be inside or outside of support, but no more than 2 stiffeners shall be allowed on one barricade.

**TYPICAL PANEL DETAIL FOR SKID OR POST TYPE BARRICADES**

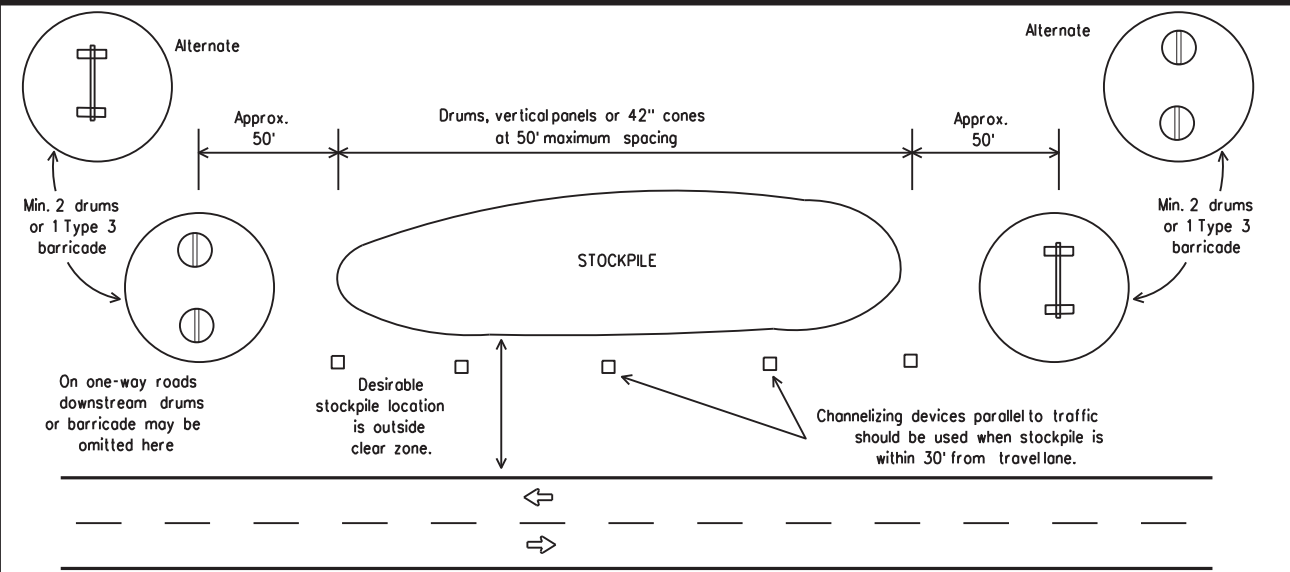

**TRAFFIC CONTROL FOR MATERIAL STOCKPILES**

Each roadway of a divided highway shall be barricaded in the same manner.

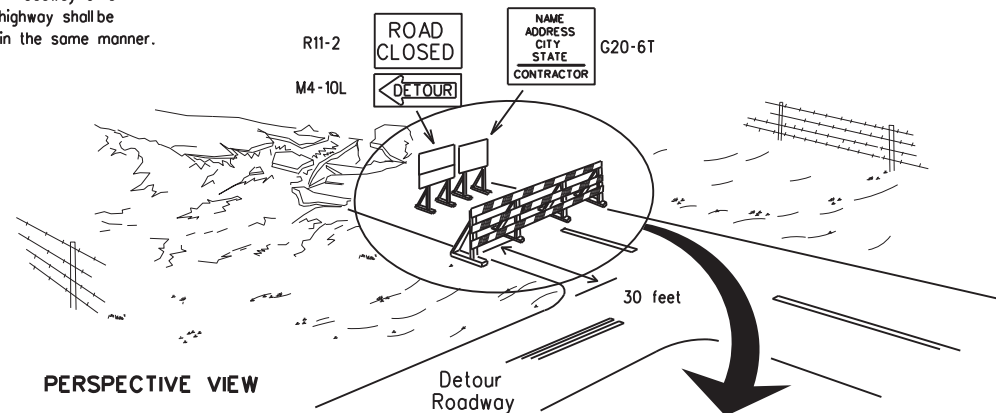

PERSPECTIVE VIEW

The three rails on Type 3 barricades shall be reflectorized orange and reflective white stripes on one side facing one-way traffic and both sides for two-way traffic. Barricade striping should slant downward in the direction of detour.

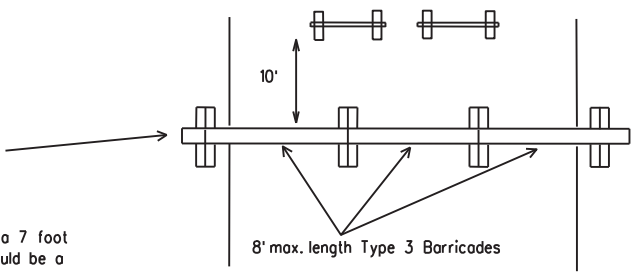

PLAN VIEW

1. Signs should be mounted on independent supports at a 7 foot mounting height in center of roadway. The signs should be a minimum of 10 feet behind Type 3 Barricades.
2. Advance signing shall be as specified elsewhere in the plans.

**TYPE 3 BARRICADE (POST AND SKID) TYPICAL APPLICATION**

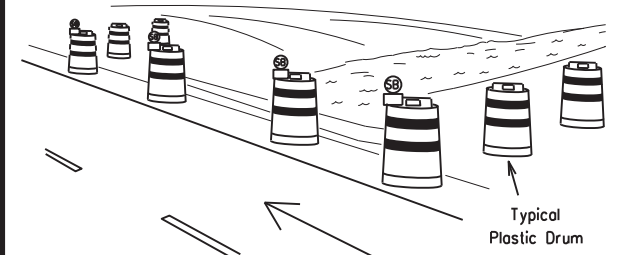

PERSPECTIVE VIEW

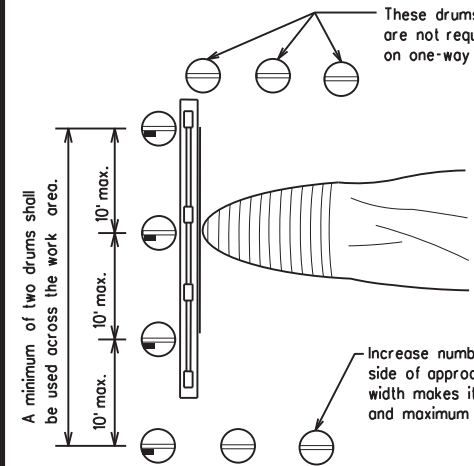

PLAN VIEW

**CULVERT WIDENING OR OTHER ISOLATED WORK WITHIN THE PROJECT LIMITS**

1. Where positive redirection capability is provided, drums may be omitted.
2. Plastic construction fencing may be used with drums for safety as required in the plans.
3. Vertical Panels on flexible support may be substituted for drums when the shoulder width is less than 4 feet.
4. When the shoulder width is greater than 12 feet, steady-burn lights may be omitted if drums are used.
5. Drums must extend the length of the culvert widening.

LEGEND	
	Plastic drum
	Plastic drum with steady burn light or yellow warning reflector
	Steady burn warning light or yellow warning reflector

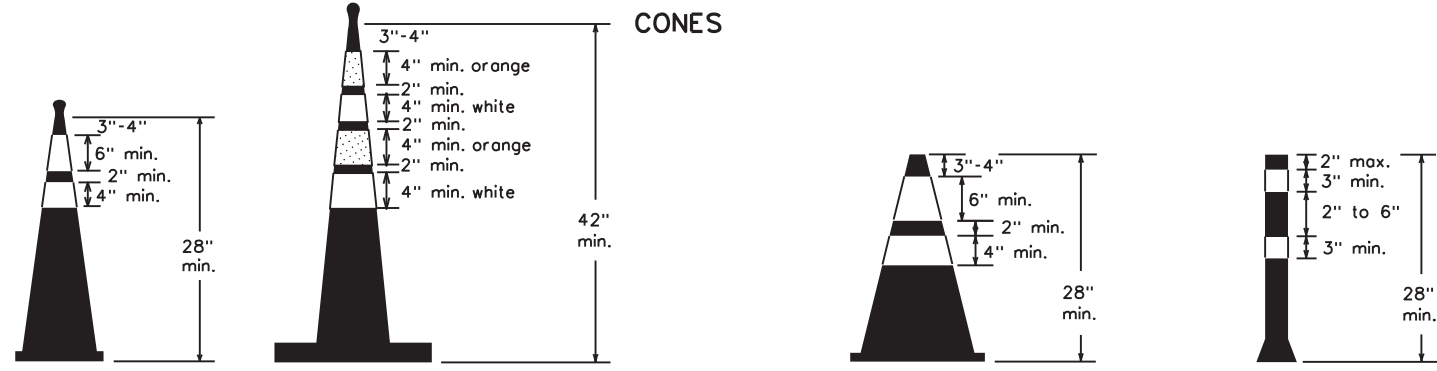

Two-Piece cones

One-Piece cones

Tubular Marker

28" Cones shall have a minimum weight of 9 1/2 lbs.  
42" 2-piece cones shall have a minimum weight of 30 lbs. including base.

1. Traffic cones and tubular markers shall be predominantly orange, and meet the height and weight requirements shown above.
2. One-piece cones have the body and base of the cone molded in one consolidated unit. Two-piece cones have a cone shaped body and a separate rubber base, or ballast, that is added to keep the device upright and in place.
3. Two-piece cones may have a handle or loop extending up to 8" above the minimum height shown, in order to aid in retrieving the device.
4. Cones or tubular markers shall have white or white and orange reflective bands as shown above. The reflective bands shall have a smooth, sealed outer surface and meet the requirements of Departmental Material Specification DMS-8300 Type A or Type B.
5. 28" cones and tubular markers are generally suitable for short duration and short-term stationary work as defined on BC(4). These should not be used for intermediate-term or long-term stationary work unless personnel is on-site to maintain them in their proper upright position.
6. 42" two-piece cones, vertical panels or drums are suitable for all work zone durations.
7. Cones or tubular markers used on each project should be of the same size and shape.



**BARRICADE AND CONSTRUCTION CHANNELIZING DEVICES**

**BC(10)-21**

FILE: bc-21.dgn	DN: TxDOT	CK: TxDOT	DW: TxDOT	CK: TxDOT
© TxDOT November 2002	CONT	SECT	JOB	HIGHWAY
REVISIONS	6459	09	001	SH 6, ETC
9-07 8-14	DIST	COUNTY	SHEET NO.	
7-13 5-21	WACO	BOSQUE, ETC	19	

DISCLAIMER: The use of this standard is governed by the "Texas Engineering Practice Act". No warranty of any kind is made by TxDOT for any purpose whatsoever. TxDOT assumes no responsibility for the conversion of this standard to other formats or for incorrect results or damages resulting from its use.

DATE: 8/26/2024 12:29:02 PM  
FILE: c:\txdot\pw\_online\txdot3\mccor\leu\beel\d0862177\bc-21.dgn



## WORK ZONE PAVEMENT MARKINGS

### GENERAL

- The Contractor shall be responsible for maintaining work zone and existing pavement markings, in accordance with the standard specifications and special provisions, on all roadways open to traffic within the CSJ limits unless otherwise stated in the plans.
- Color, patterns and dimensions shall be in conformance with the "Texas Manual on Uniform Traffic Control Devices" (TMUTCD).
- Additional supplemental pavement marking details may be found in the plans or specifications.
- Pavement markings shall be installed in accordance with the TMUTCD and as shown on the plans.
- When short term markings are required on the plans, short term markings shall conform with the TMUTCD, the plans and details as shown on the Standard Plan Sheet WZ(STPM).
- When standard pavement markings are not in place and the roadway is opened to traffic, DO NOT PASS signs shall be erected to mark the beginning of the sections where passing is prohibited and PASS WITH CARE signs at the beginning of sections where passing is permitted.
- All work zone pavement markings shall be installed in accordance with Item 662, "Work Zone Pavement Markings."

### RAISED PAVEMENT MARKERS

- Raised pavement markers are to be placed according to the patterns on BC(12).
- All raised pavement markers used for work zone markings shall meet the requirements of Item 672, "RAISED PAVEMENT MARKERS" and Departmental Material Specification DMS-4200 or DMS-4300.

### PREFABRICATED PAVEMENT MARKINGS

- Removable prefabricated pavement markings shall meet the requirements of DMS-8241.
- Non-removable prefabricated pavement markings (foil back) shall meet the requirements of DMS-8240.

### MAINTAINING WORK ZONE PAVEMENT MARKINGS

- The Contractor will be responsible for maintaining work zone pavement markings within the work limits.
- Work zone pavement markings shall be inspected in accordance with the frequency and reporting requirements of work zone traffic control device inspections as required by Form 599.
- The markings should provide a visible reference for a minimum distance of 300 feet during normal daylight hours and 160 feet when illuminated by automobile low-beam headlights at night, unless sight distance is restricted by roadway geometrics.
- Markings failing to meet this criteria within the first 30 days after placement shall be replaced at the expense of the Contractor as per Specification Item 662.

### REMOVAL OF PAVEMENT MARKINGS

- Pavement markings that are no longer applicable, could create confusion or direct a motorist toward or into the closed portion of the roadway shall be removed or obliterated before the roadway is opened to traffic.
- The above shall not apply to detours in place for less than three days, where flaggers and/or sufficient channelizing devices are used in lieu of markings to outline the detour route.
- Pavement markings shall be removed to the fullest extent possible, so as not to leave a discernable marking. This shall be by any method approved by TxDOT Specification Item 677 for "Eliminating Existing Pavement Markings and Markers".
- The removal of pavement markings may require resurfacing or seal coating portions of the roadway as described in Item 677.
- Subject to the approval of the Engineer, any method that proves to be successful on a particular type pavement may be used.
- Blast cleaning may be used but will not be required unless specifically shown in the plans.
- Over-painting of the markings SHALL NOT BE permitted.
- Removal of raised pavement markers shall be as directed by the Engineer.
- Removal of existing pavement markings and markers will be paid for directly in accordance with Item 677, "ELIMINATING EXISTING PAVEMENT MARKINGS AND MARKERS," unless otherwise stated in the plans.
- Block-out marking tape may be used to cover conflicting existing markings for periods less than two weeks when approved by the Engineer.

## Temporary Flexible-Reflective Roadway Marker Tabs

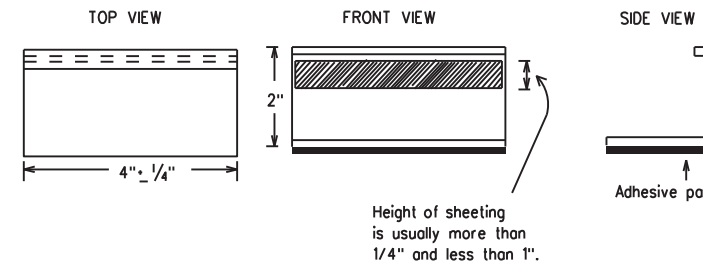

**STAPLES OR NAILS SHALL NOT BE USED TO SECURE  
TEMPORARY FLEXIBLE-REFLECTIVE ROADWAY MARKER  
TABS TO THE PAVEMENT SURFACE**

- Temporary flexible-reflective roadway marker tabs used as guidemarks shall meet the requirements of DMS-8242.
- Tabs detailed on this sheet are to be inspected and accepted by the Engineer or designated representative. Sampling and testing is not normally required, however at the option of the Engineer, either "A" or "B" below may be imposed to assure quality before placement on the roadway.
  - Select five (5) or more tabs at random from each lot or shipment and submit to the Construction Division, Materials and Pavement Section to determine specification compliance.
  - Select five (5) tabs and perform the following test. Affix five (5) tabs at 24 inch intervals on an asphaltic pavement in a straight line. Using a medium size passenger vehicle or pickup, run over the markers with the front and rear tires at a speed of 35 to 40 miles per hour, four (4) times in each direction. No more than one (1) out of the five (5) reflective surfaces shall be lost or displaced as a result of this test.
- Small design variances may be noted between tab manufacturers.
- See Standard Sheet WZ(STPM) for tab placement on new pavements. See Standard Sheet TCP(7-1) for tab placement on seal coat work.

### RAISED PAVEMENT MARKERS USED AS GUIDEMARKS

- Raised pavement markers used as guidemarks shall be from the approved product list, and meet the requirements of DMS-4200.
- All temporary construction raised pavement markers provided on a project shall be of the same manufacturer.
- Adhesive for guidemarks shall be bituminous material hot applied or butyl rubber pad for all surfaces, or thermoplastic for concrete surfaces.

Guidemarks shall be designated as:  
 YELLOW - (two amber reflective surfaces with yellow body).  
 WHITE - (one silver reflective surface with white body).

DEPARTMENTAL MATERIAL SPECIFICATIONS	
PAVEMENT MARKERS (REFLECTORIZED)	DMS-4200
TRAFFIC BUTTONS	DMS-4300
EPOXY AND ADHESIVES	DMS-6100
BITUMINOUS ADHESIVE FOR PAVEMENT MARKERS	DMS-6130
PERMANENT PREFABRICATED PAVEMENT MARKINGS	DMS-8240
TEMPORARY REMOVABLE, PREFABRICATED PAVEMENT MARKINGS	DMS-8241
TEMPORARY FLEXIBLE, REFLECTIVE ROADWAY MARKER TABS	DMS-8242

A list of prequalified reflective raised pavement markers, non-reflective traffic buttons, roadway marker tabs and other pavement markings can be found at the Material Producer List web address shown on BC(1).

SHEET 11 OF 12



## BARRICADE AND CONSTRUCTION PAVEMENT MARKINGS

**BC(11)-21**

FILE: bc-21.dgn	DN: TxDOT	CK: TxDOT	DW: TxDOT	CK: TxDOT	
© TxDOT February 1998	CONT	SECT	JOB	HIGHWAY	
REVISIONS		6459	09	001	SH 6, ETC
2-98	9-07	5-21			
1-02	7-13				
11-02	8-14				
	DIST	COUNTY	SHEET NO.		
	WACO	BOSQUE, ETC	<b>20</b>		

DISCLAIMER: The use of this standard is governed by the "Texas Engineering Practice Act". No warranty of any kind is made by TxDOT for any purpose whatsoever. TxDOT assumes no responsibility for the conversion of this standard to other formats or for incorrect results or damages resulting from its use.

DATE: 8/26/2024 12:29:02 PM  
 FILE: c:\txdot\pw\_online\txdot3\mccor\eyu\beel\d0862177\bc-21.dgn

DISCLAIMER: The use of this standard is governed by the "Texas Engineering Practice Act". No warranty of any kind is made by TxDOT for any purpose whatsoever. TxDOT assumes no responsibility for the conversion of this standard to other formats or for incorrect results or damages resulting from its use.

DATE: 8/26/2024 12:29:02 PM  
FILE: c:\txdot\pw\_online\txdot3\mccor\leu\beal\d0862177\bc-21.dgn

### PAVEMENT MARKING PATTERNS

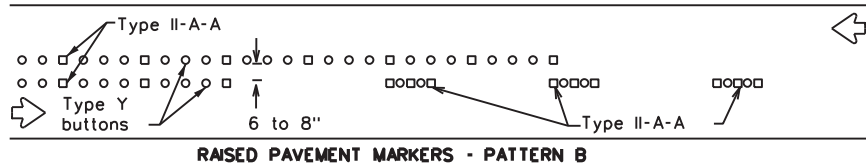
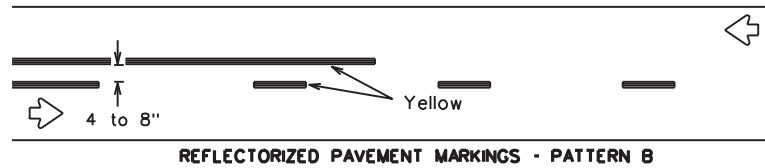
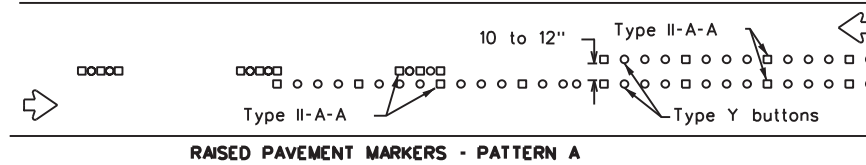
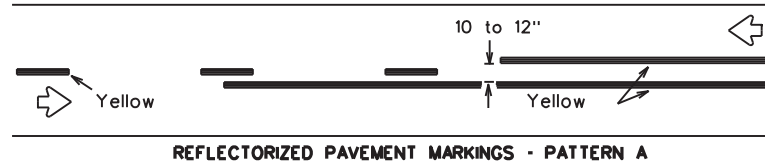

Pattern A is the TxDOT Standard, however Pattern B may be used if approved by the Engineer. Prefabricated markings may be substituted for reflectORIZED pavement markings.

### CENTER LINE & NO-PASSING ZONE BARRIER LINES FOR TWO-LANE, TWO-WAY HIGHWAYS

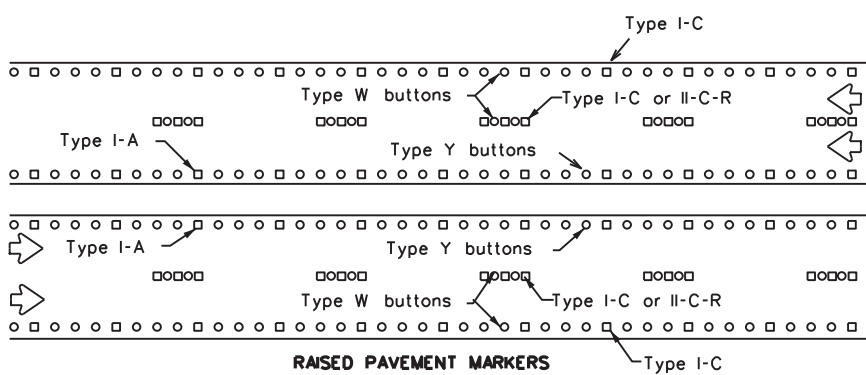
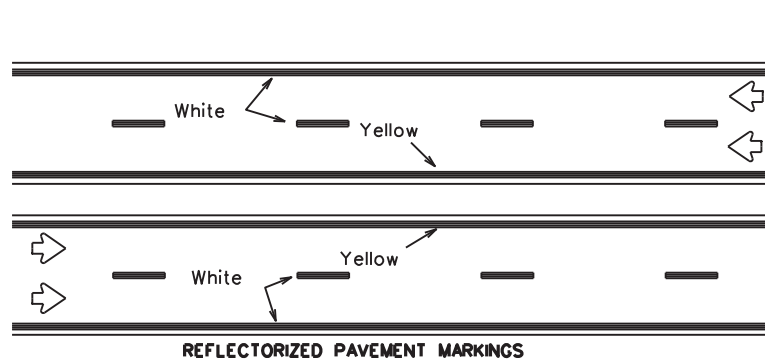

Prefabricated markings may be substituted for reflectORIZED pavement markings.

### EDGE & LANE LINES FOR DIVIDED HIGHWAY

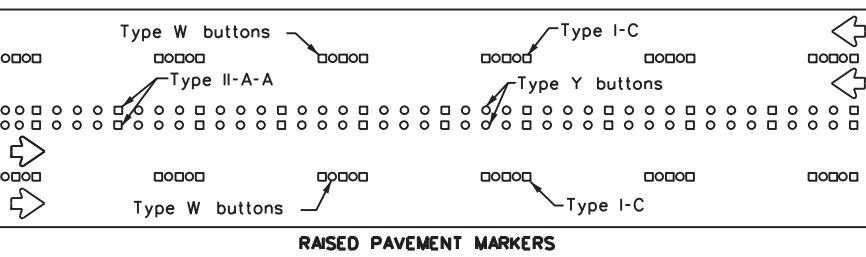
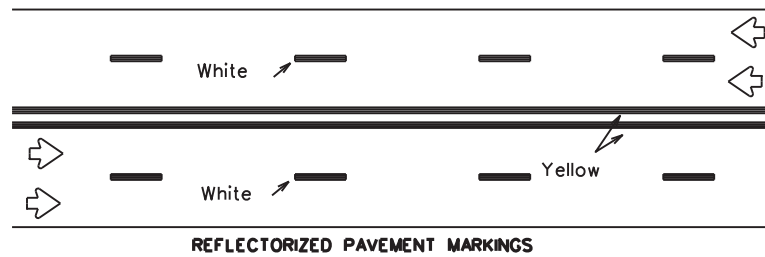

Prefabricated markings may be substituted for reflectORIZED pavement markings.

### LANE & CENTER LINES FOR MULTILANE UNDIVIDED HIGHWAYS

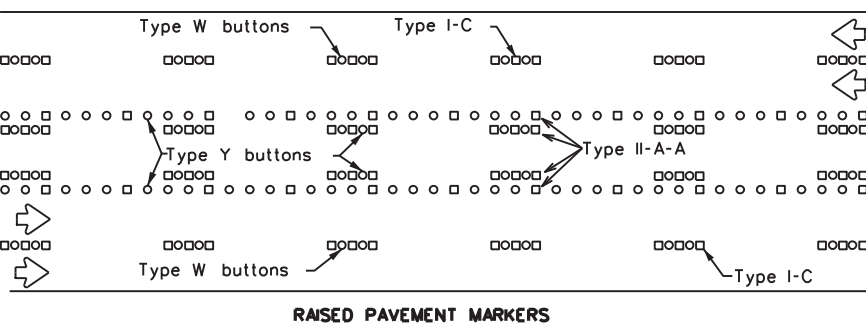
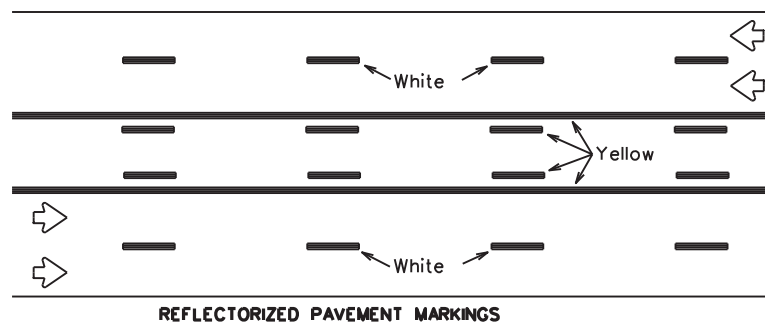

Prefabricated markings may be substituted for reflectORIZED pavement markings.

### TWO-WAY LEFT TURN LANE

### STANDARD WORK ZONE PAVEMENT MARKINGS DETAILS

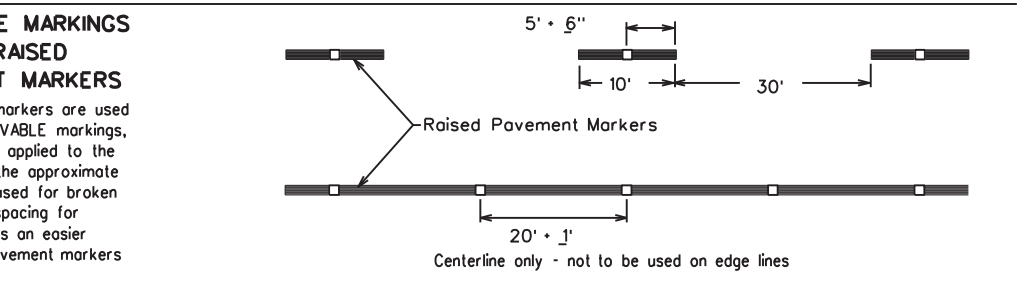
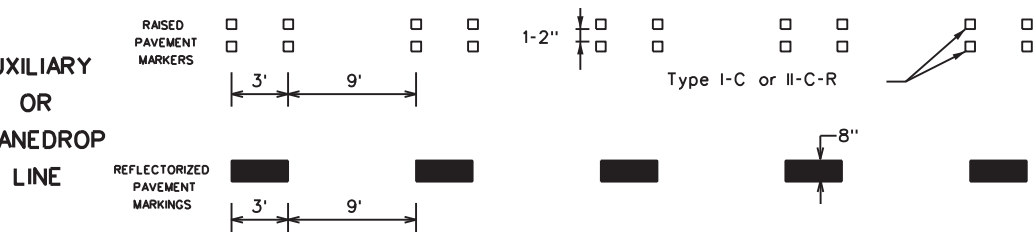
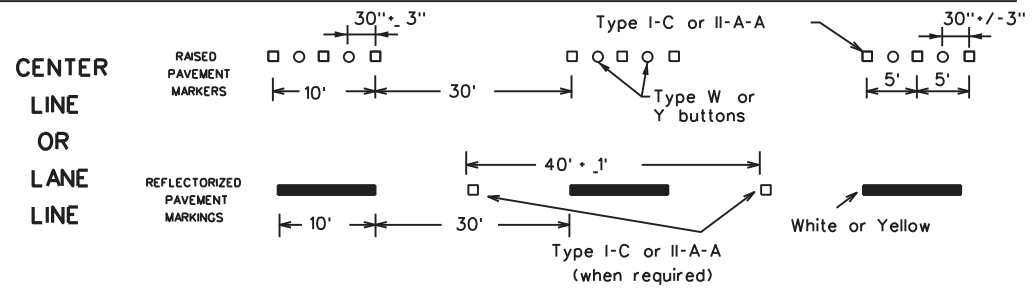
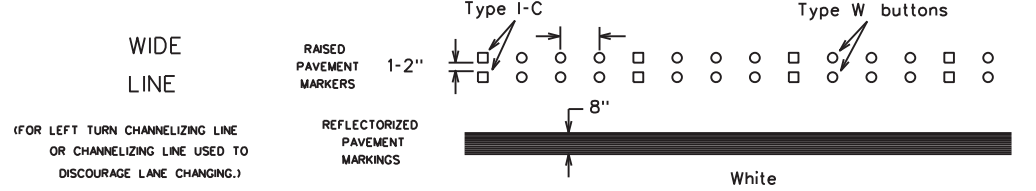
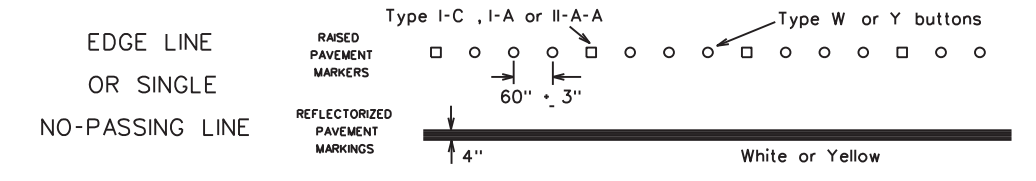
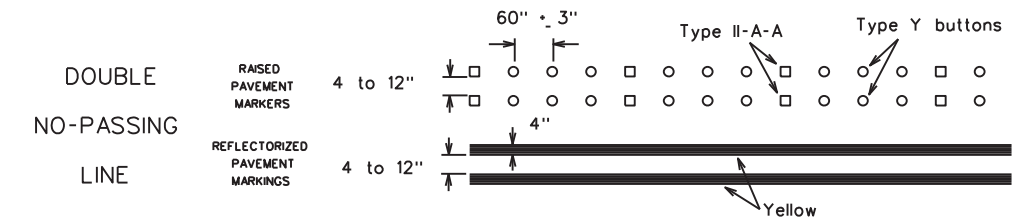

If raised pavement markers are used to supplement REMOVABLE markings, the markers shall be applied to the top of the tape at the approximate mid length of tape used for broken lines or at 20 foot spacing for solid lines. This allows an easier removal of raised pavement markers and tape.

### BARRICADE AND CONSTRUCTION PAVEMENT MARKING PATTERNS

### BC(12)-21

FILE: bc-21.dgn	DN: TxDOT	CK: TxDOT	DW: TxDOT	CK: TxDOT
© TxDOT February 1998	CONT	SECT	JOB	HIGHWAY
REVISIONS	6459	09	001	SH 6,ETC
1-97 9-07 5-21	DIST	COUNTY	SHEET NO.	
2-98 7-13	WACO	BOSQUE,ETC	21	
11-02 8-14				

Raised pavement markers used as standard pavement markings shall be from the approved products list and meet the requirements of Item 672 "RAISED PAVEMENT MARKERS."

DISCLAIMER: The use of this standard is governed by the "Texas Engineering Practice Act". No warranty of any kind is made by TxDOT for any purpose whatsoever. TxDOT assumes no responsibility for the conversion of this standard to other formats or for incorrect results or damages resulting from its use.

DATE: 8/26/2024  
 FILE: c:\txdot\pw\_online\txdot3\mccor\leu\bea\d0862177\tcp1-1-18.dgn

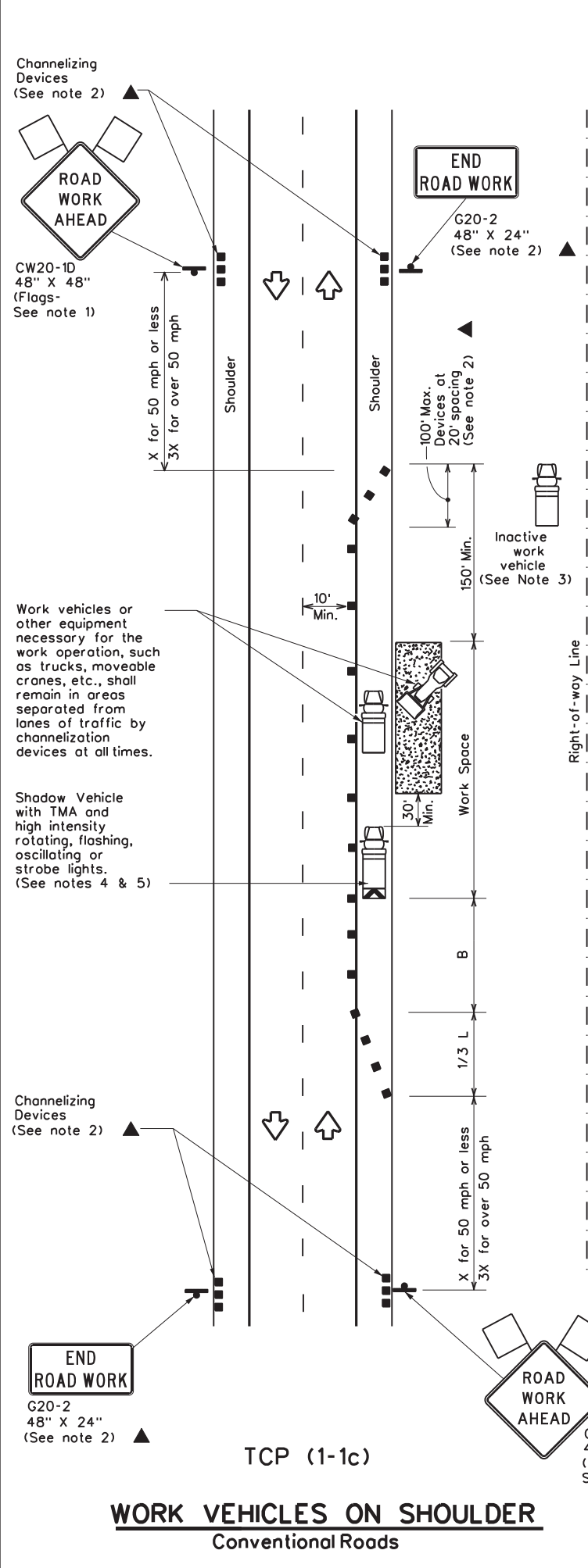
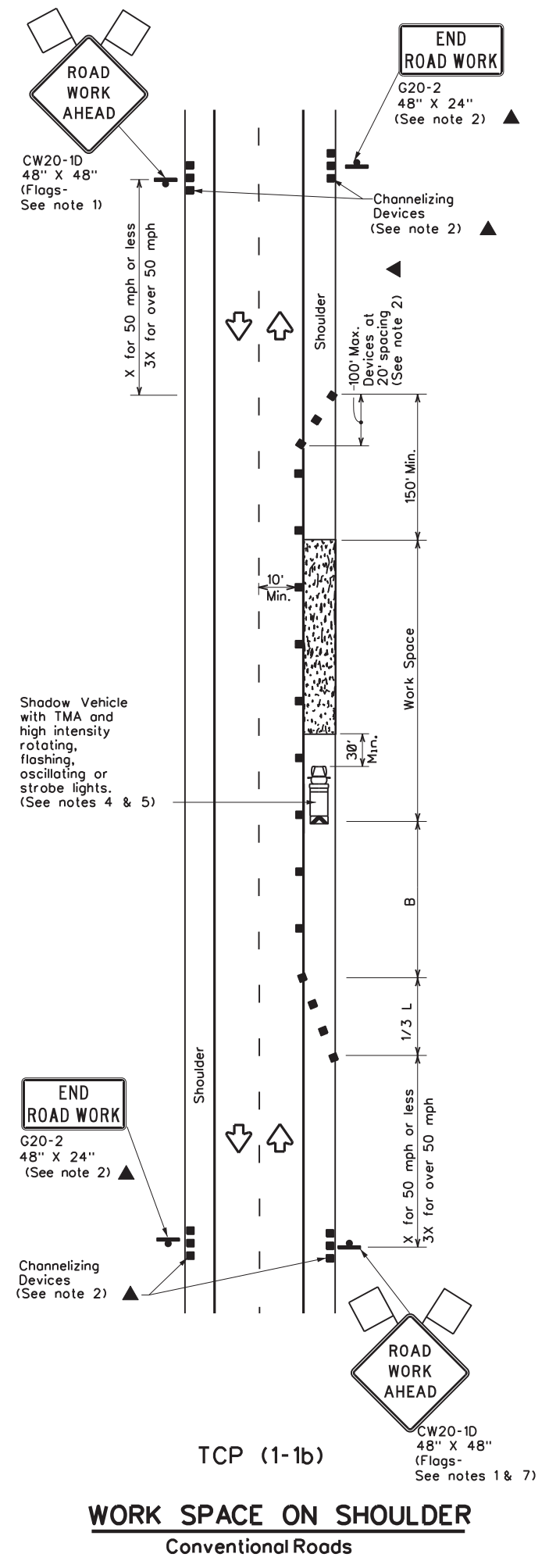
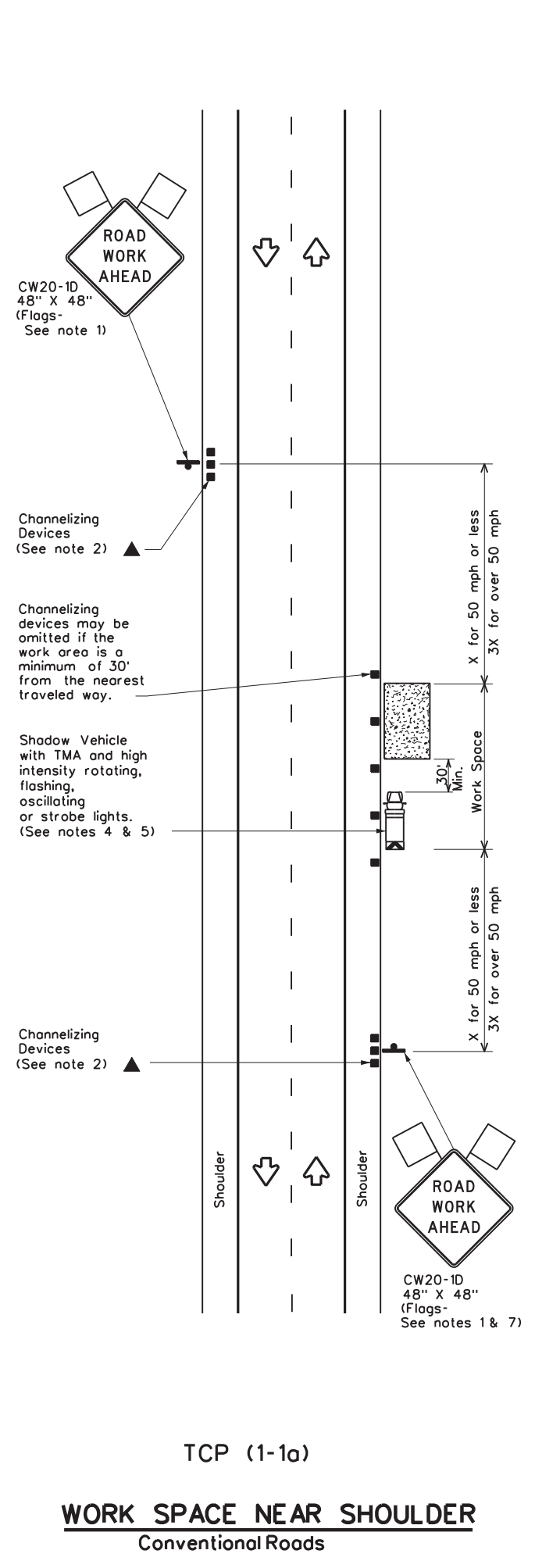

**LEGEND**

	Type 3 Barricade		Channelizing Devices
	Heavy Work Vehicle		Truck Mounted Attenuator (TMA)
	Trailer Mounted Flashing Arrow Board		Portable Changeable Message Sign (PCMS)
	Sign		Traffic Flow
	Flag		Flagger

Posted Speed x	Formula	Minimum Desirable Taper Lengths x x			Suggested Maximum Spacing of Channelizing Devices		Minimum Sign Spacing "X" Distance	Suggested Longitudinal Buffer Space "B"
		10' Offset	11' Offset	12' Offset	On a Taper	On a Tangent		
30	L = WS <sup>2</sup> / 60	150'	165'	180'	30'	60'	120'	90'
35		205'	225'	245'	35'	70'	160'	120'
40		265'	295'	320'	40'	80'	240'	155'
45	L = WS	450'	495'	540'	45'	90'	320'	195'
50		500'	550'	600'	50'	100'	400'	240'
55		550'	605'	660'	55'	110'	500'	295'
60		600'	660'	720'	60'	120'	600'	350'
65		650'	715'	780'	65'	130'	700'	410'
70		700'	770'	840'	70'	140'	800'	475'
75		750'	825'	900'	75'	150'	900'	540'

x Conventional Roads Only  
 xx Taper lengths have been rounded off.  
 L-Length of Taper(FT) W-Width of Offset(FT) S-Posted Speed(MPH)

**TYPICAL USAGE**

MOBILE	SHORT DURATION	SHORT TERM STATIONARY	INTERMEDIATE TERM STATIONARY	LONG TERM STATIONARY
	✓	✓		

- GENERAL NOTES**
- Flags attached to signs where shown are REQUIRED.
  - All traffic control devices illustrated are REQUIRED, except those denoted with the triangle symbol may be omitted when stated elsewhere in the plans, or for routine maintenance work, when approved by the Engineer.
  - Inactive work vehicles or other equipment should be parked near the right-of-way line and not parked on the paved shoulder.
  - A Shadow Vehicle with a TMA should be used anytime it can be positioned 30 to 100 feet in advance of the area of crew exposure without adversely affecting the performance or quality of the work. If workers are no longer present but road or work conditions require the traffic control to remain in place, Type 3 Barricades or other channelizing devices may be substituted for the Shadow Vehicle and TMA.
  - Additional Shadow Vehicles with TMAs may be positioned off the paved surface, next to those shown in order to protect wider work spaces.
  - See TCP(5-1) for shoulder work on divided highways, expressways and freeways.
  - CW21-5 "SHOULDER WORK" signs may be used in place of CW20-1D "ROAD WORK AHEAD" signs for shoulder work on conventional roadways.

Texas Department of Transportation  
 Traffic Operations Division Standard

**TRAFFIC CONTROL PLAN**  
**CONVENTIONAL ROAD**  
**SHOULDER WORK**

**TCP(1-1)-18**

FILE: tcp1-1-18.dgn	DN:	CK:	DW:	CK:
© TxDOT December 1985	CONT	SECT	JOB	HIGHWAY
REVISIONS	6459	09	001	SH 6,ETC
2-94 4-98	DIST	COUNTY	SHEET NO.	
8-95 2-12	WACO	BOSQUE,ETC	22	
1-97 2-18				



DISCLAIMER: The use of this standard is governed by the "Texas Engineering Practice Act". No warranty of any kind is made by TxDOT for any purpose whatsoever. TxDOT assumes no responsibility for the conversion of this standard to other formats or for incorrect results or damages resulting from its use.

DATE: 8/26/2024  
 FILE: c:\txdot\pw\_online\mccor\leu\bee\d0862177\tcp2-1-18.dgn

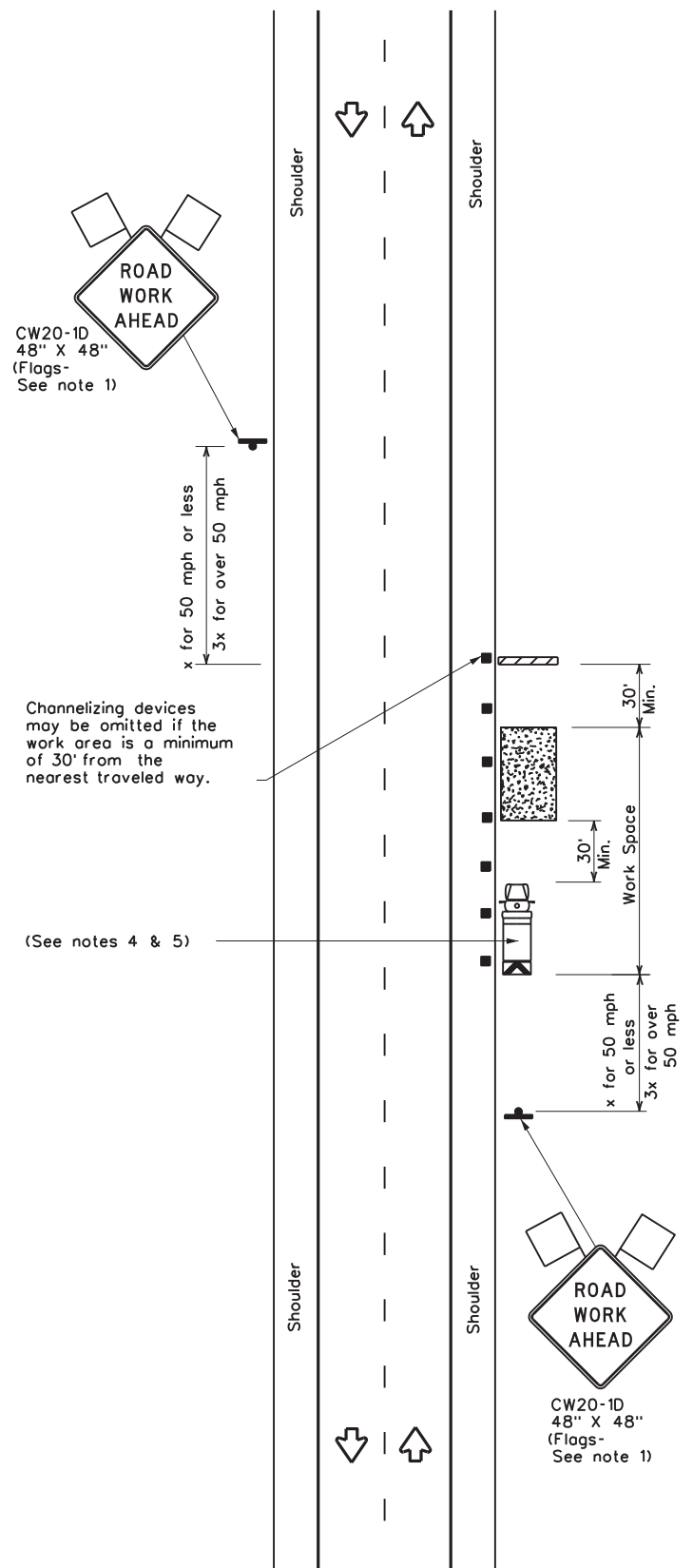

TCP (2-1a)  
**WORK SPACE NEAR SHOULDER**  
 Conventional Roads

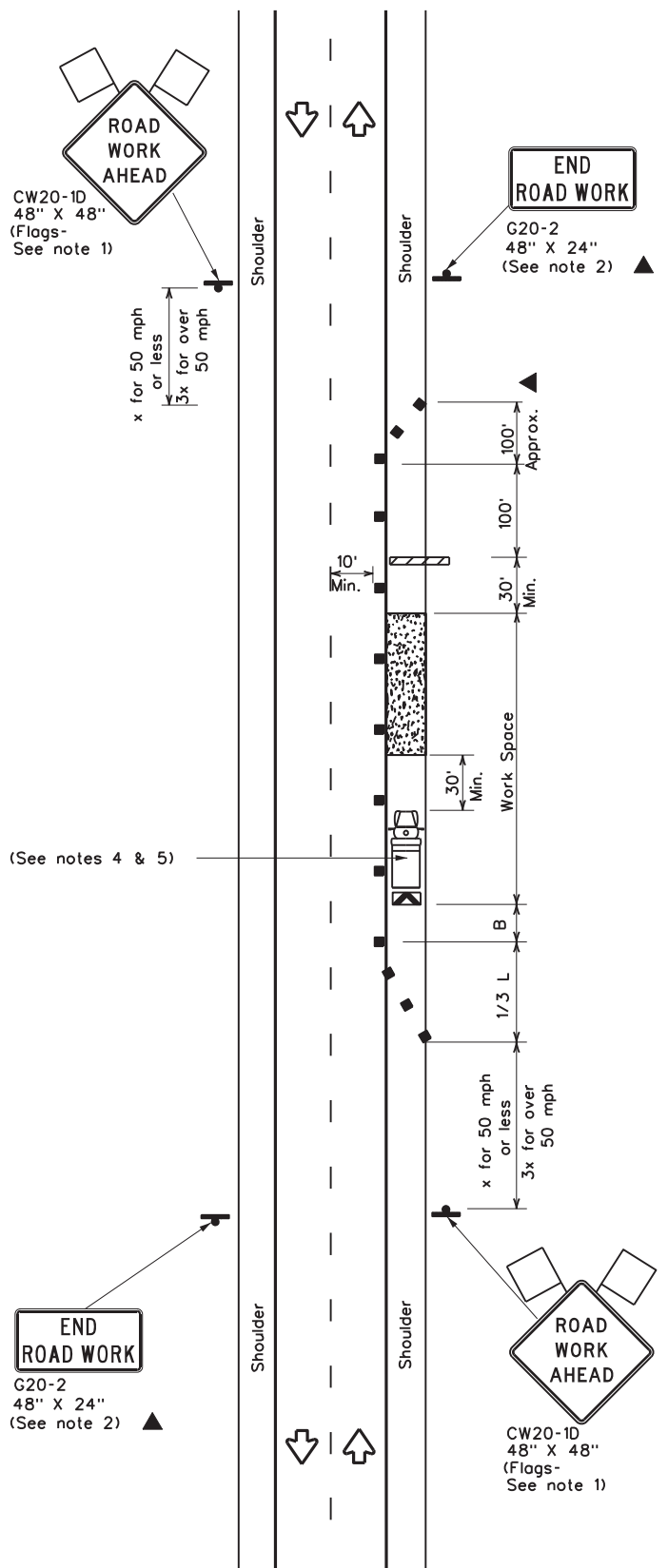

TCP (2-1b)  
**WORK SPACE ON SHOULDER**  
 Conventional Roads

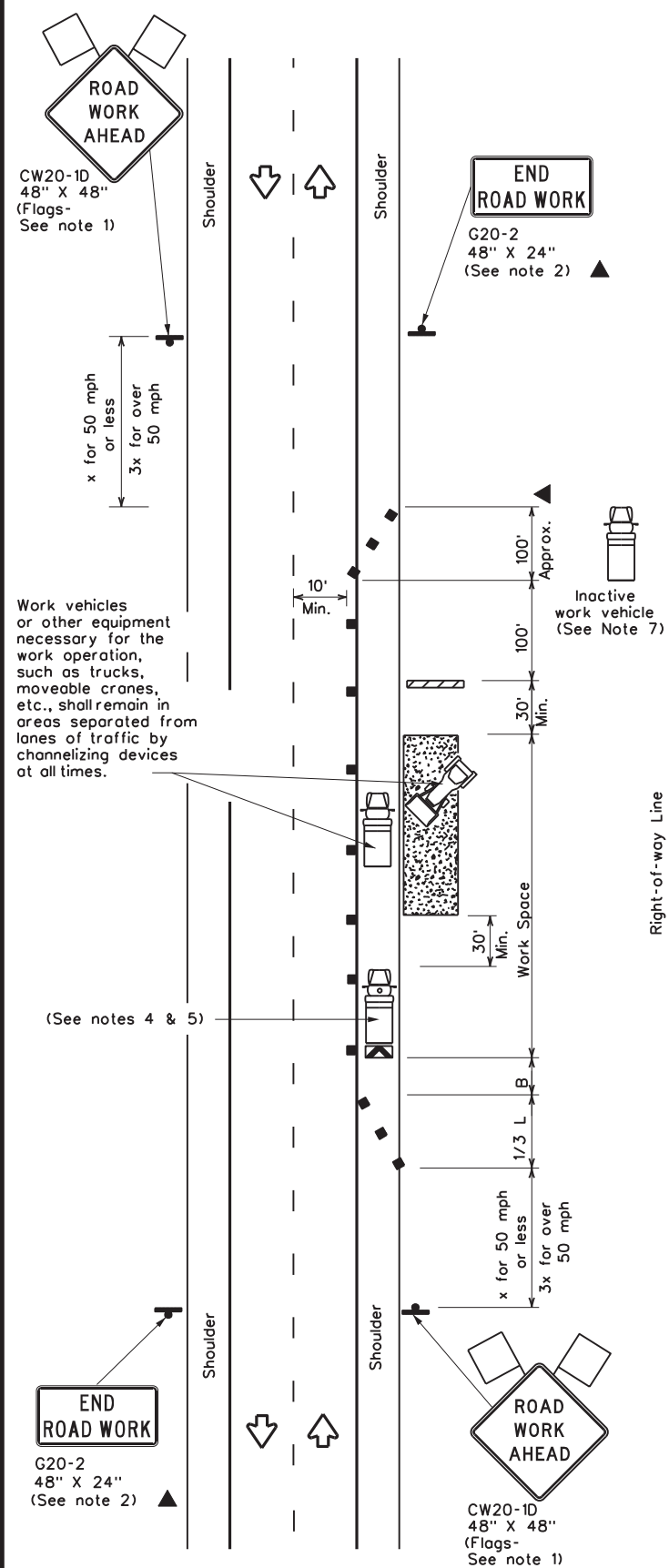

TCP (2-1c)  
**WORK VEHICLES ON SHOULDER**  
 Conventional Roads

LEGEND			
	Type 3 Barricade		Channelizing Devices
	Heavy Work Vehicle		Truck Mounted Attenuator (TMA)
	Trailer Mounted Flashing Arrow Board		Portable Changeable Message Sign (PCMS)
	Sign		Traffic Flow
	Flag		Flagger

Posted Speed x	Formula	Minimum Desirable Taper Lengths x			Suggested Maximum Spacing of Channelizing Devices		Minimum Sign Spacing "X" Distance	Suggested Longitudinal Buffer Space "B"
		10' Offset	11' Offset	12' Offset	On a Taper	On a Tangent		
30	$L = \frac{W \cdot S^2}{60}$	150'	165'	180'	30'	60'	120'	90'
35		205'	225'	245'	35'	70'	160'	120'
40	L = WS	265'	295'	320'	40'	80'	240'	155'
45		450'	495'	540'	45'	90'	320'	195'
50		500'	550'	600'	50'	100'	400'	240'
55		550'	605'	660'	55'	110'	500'	295'
60		600'	660'	720'	60'	120'	600'	350'
65		650'	715'	780'	65'	130'	700'	410'
70		700'	770'	840'	70'	140'	800'	475'
75	750'	825'	900'	75'	150'	900'	540'	

\* Conventional Roads Only  
 \*\* Taper lengths have been rounded off.  
 L=Length of Taper(FT) W=Width of Offset(FT) S=Posted Speed(MPH)

TYPICAL USAGE				
MOBILE	SHORT DURATION	SHORT TERM STATIONARY	INTERMEDIATE TERM STATIONARY	LONG TERM STATIONARY
	✓	✓	✓	✓

**GENERAL NOTES**

- Flags attached to signs where shown, are REQUIRED.
- All traffic control devices illustrated are REQUIRED, except those denoted with the triangle symbol may be omitted when stated in the plans, or for routine maintenance work, when approved by the Engineer.
- Stockpiled material should be placed a minimum of 30 feet from nearest traveled way.
- Shadow Vehicle with TMA and high intensity rotating, flashing, oscillating or strobe lights. A Shadow Vehicle with a TMA should be used anytime it can be positioned 30 to 100 feet in advance of the area of crew exposure without adversely affecting the performance or quality of the work. If workers are no longer present but road or work conditions require the traffic control to remain in place, Type 3 Barricades or other channelizing devices may be substituted for the Shadow Vehicle and TMA.
- Additional Shadow Vehicles with TMAs may be positioned off the paved surface, next to those shown in order to protect a wider work space.
- See TCP(5-1) for shoulder work on divided highways, expressways and freeways.
- Inactive work vehicles or other equipment should be parked near the right-of-way line and not parked on the paved shoulder.
- CW21-5 "SHOULDER WORK" signs may be used in place of CW21-1D "ROAD WORK AHEAD" signs for shoulder work on conventional roadways.



**TRAFFIC CONTROL PLAN  
 CONVENTIONAL ROAD  
 SHOULDER WORK**

**TCP(2-1)-18**

FILE: tcp2-1-18.dgn	DN:	CK:	DW:	CK:
© TxDOT December 1985	CONT	SECT	JOB	HIGHWAY
REVISIONS	6459	09	001	SH 6,ETC
2-94 4-98	DIST	COUNTY	SHEET NO.	
8-95 2-12	WACO	BOSQUE,ETC	23	
1-97 2-18				

DISCLAIMER: The use of this standard is governed by the "Texas Engineering Practice Act". No warranty of any kind is made by TxDOT for any purpose whatsoever. TxDOT assumes no responsibility for the conversion of this standard to other formats or for incorrect results or damages resulting from its use.

DATE: 8/26/2024 12:29:05 PM  
 FILE: c:\txdot\pw\_online\txdot3\mccor\leu\beel\d0862177\tcp3-1.dgn

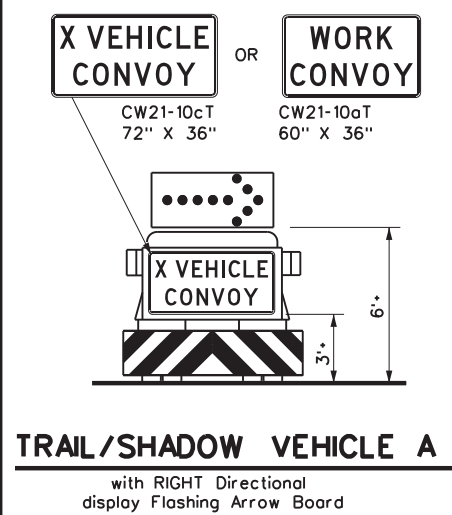
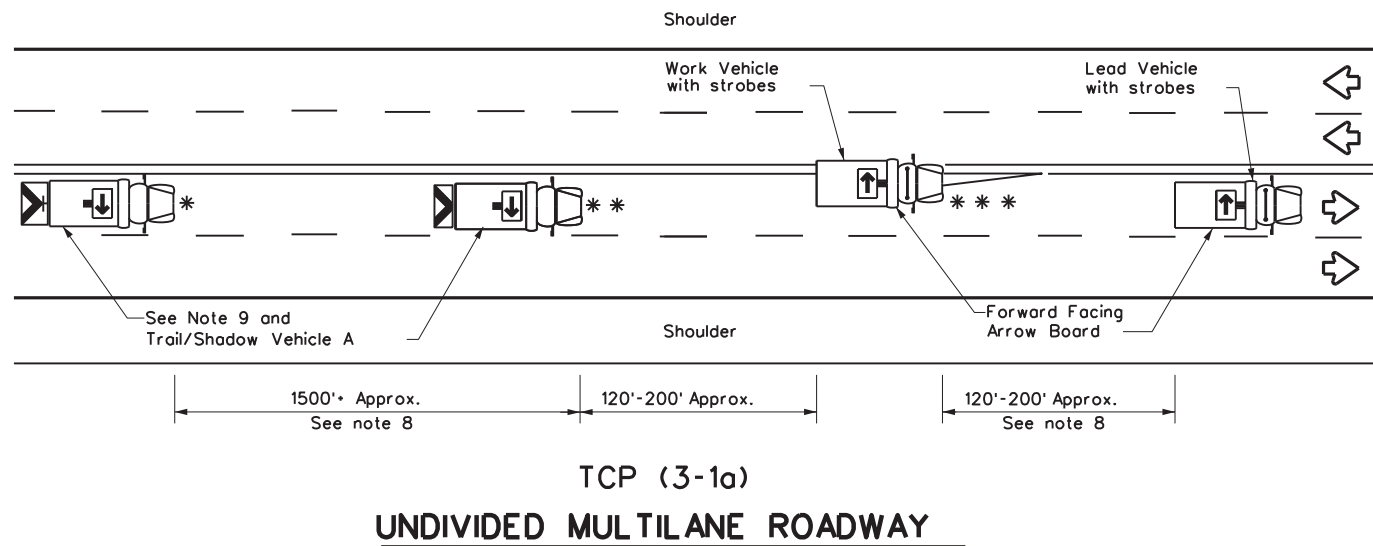

LEGEND			
*	Trail Vehicle	ARROW BOARD DISPLAY	
**	Shadow Vehicle		
***	Work Vehicle		RIGHT Directional
	Heavy Work Vehicle		LEFT Directional
	Truck Mounted Attenuator (TMA)		Double Arrow
	Traffic Flow		CAUTION (Alternating Diamond or 4 Corner Flash)

TYPICAL USAGE				
MOBILE	SHORT DURATION	SHORT TERM STATIONARY	INTERMEDIATE TERM STATIONARY	LONG TERM STATIONARY
<input checked="" type="checkbox"/>	<input type="checkbox"/>	<input type="checkbox"/>	<input type="checkbox"/>	<input type="checkbox"/>

**GENERAL NOTES**

- TRAIL, SHADOW, and LEAD vehicles shall be equipped with arrow boards as illustrated. When a LEAD vehicle is not used the WORK vehicle must be equipped with an arrow board. The Engineer will determine if the LEAD VEHICLE and/or TRAIL VEHICLE are required based on prevailing roadway conditions, traffic volume, and sight distance restrictions.
- The use of amber high intensity rotating, flashing, oscillating, or strobe lights on vehicles are required. Blue high intensity rotating, flashing, oscillating or strobe lights when mounted on the driver's side of the vehicle may be operated simultaneously with the amber beacons or strobe lights.
- The use of truck mounted attenuators (TMA) on the SHADOW VEHICLE and TRAIL VEHICLE are required.
- Reflective sheeting on the rear of the TMA shall meet or exceed the reflectivity and color requirements of DEPARTMENTAL MATERIAL SPECIFICATION DMS 8300, Type A.
- Flashing arrow boards shall be Type B or Type C as per the Barricade and Construction (BC) standards. The board shall be controlled from inside the vehicle.
- Each vehicle shall have two-way radio communication capability.
- When work convoys must change lanes, the TRAIL VEHICLE should change lanes first to shadow the other convoy vehicles.
- Vehicle spacing between the TRAIL VEHICLE and the SHADOW VEHICLE will vary depending on sight distance restrictions. Motorists approaching the work convoy should be able to see the TRAIL VEHICLE in time to slow down and/or change lanes as they approach the TRAIL VEHICLE. Vehicle spacing between the WORK VEHICLE and SHADOW VEHICLE and vehicle spacing between WORK VEHICLE and LEAD VEHICLE may vary according to terrain, work activity and other factors.
- "X VEHICLE CONVOY" (CW21-10cT) or "WORK CONVOY" (CW21-10aT) signs shall be used on TRAIL VEHICLES and SHADOW VEHICLES as shown. As an option 48" X 48" diamond shaped "WORK CONVOY" (CW21-10T) or "X VEHICLE CONVOY" (CW21-10bT) signs may be used where adequate mounting space exists. When used, the X VEHICLE CONVOY sign shall have the number of the convoy vehicles displayed on the sign in the number designation "X" location. The "X VEHICLE CONVOY" sign shall not be used on the SHADOW VEHICLE if a TRAIL VEHICLE is used.
- On two-lane two-way roadways, the work and protection vehicles should pull over periodically to allow motor vehicle traffic to pass. If motorists are not allowed to pass the work convoy, a "DO NOT PASS" (R4-1) sign should be placed on the back of the rearmost protection vehicle.

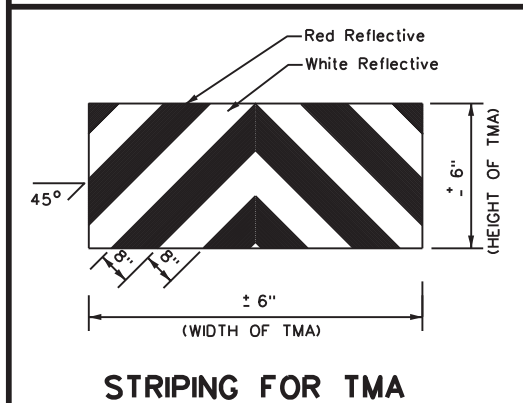
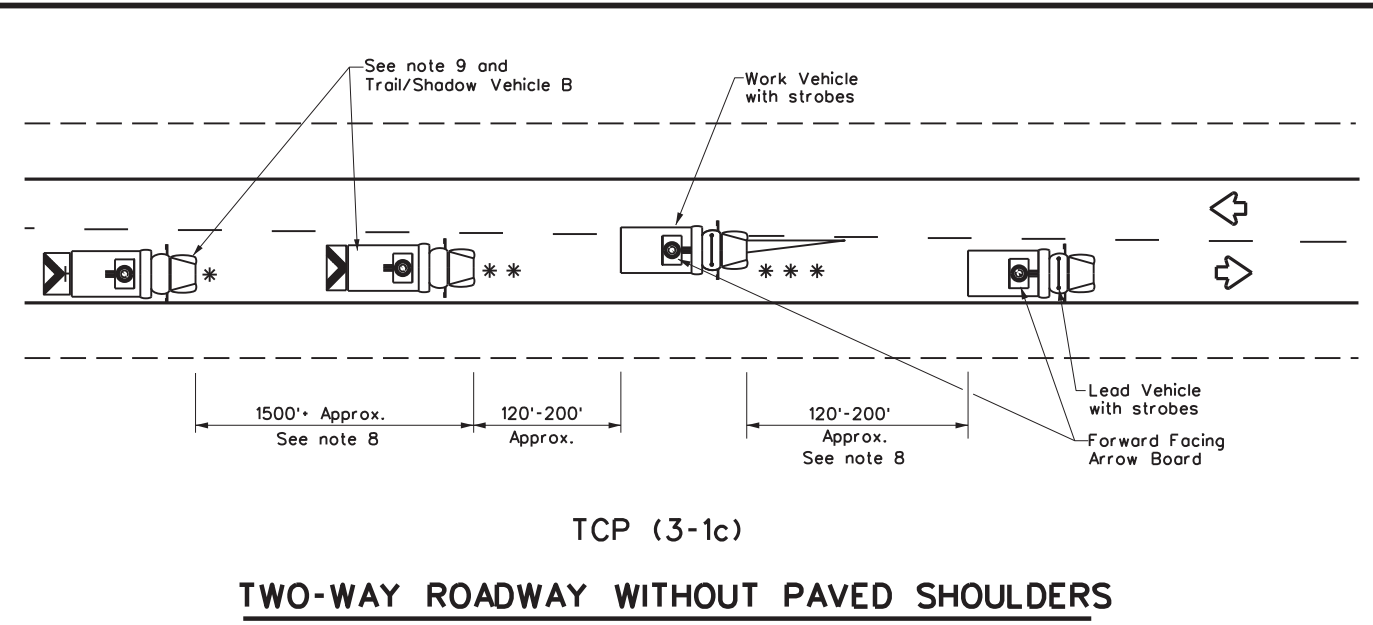
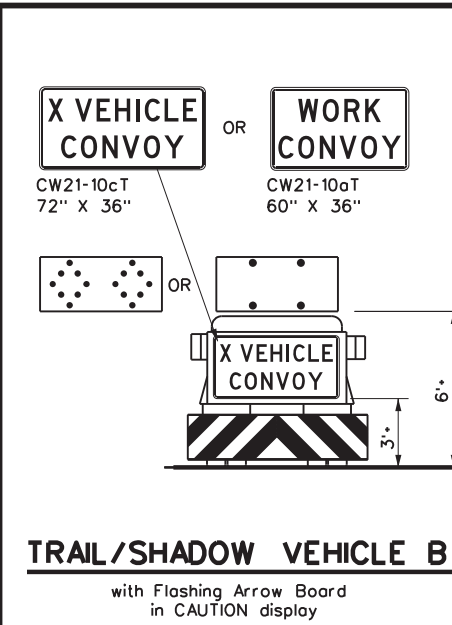
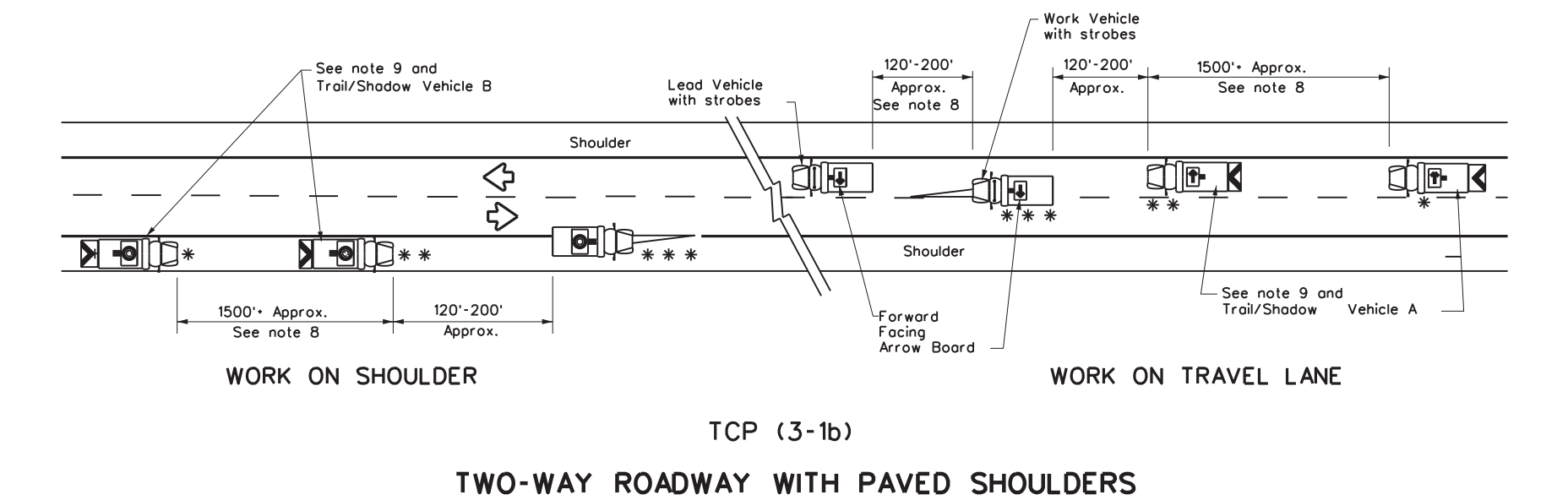

Traffic Operations Division Standard

TRAFFIC CONTROL PLAN  
 MOBILE OPERATIONS  
 UNDIVIDED HIGHWAYS

TCP(3-1)-13

FILE: tcp3-1.dgn	DN: TxDOT	CK: TxDOT	DW: TxDOT	CK: TxDOT
© TxDOT December 1985	CONT	SECT	JOB	HIGHWAY
REVISIONS	6459	09	001	SH 6,ETC
2-94 4-98	DIST	COUNTY	SHEET NO.	
8-95 7-13	WACO	BOSQUE,ETC	24	
1-97				

1/75



DISCLAIMER: The use of this standard is governed by the "Texas Engineering Practice Act". No warranty of any kind is made by TxDOT for any purpose whatsoever. TxDOT assumes no responsibility for the conversion of this standard to other formats or for incorrect results or damages resulting from its use.

DATE: 8/26/2024 12:29:06 PM  
 FILE: c:\txdot\pw\_online\txdot3\mccor\luj\bee\0862177\tcp3-2.dgn

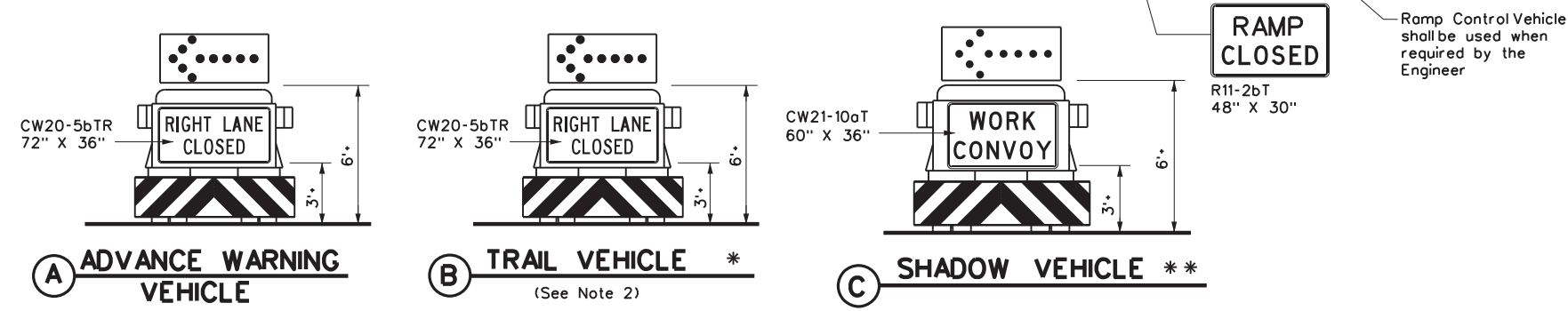
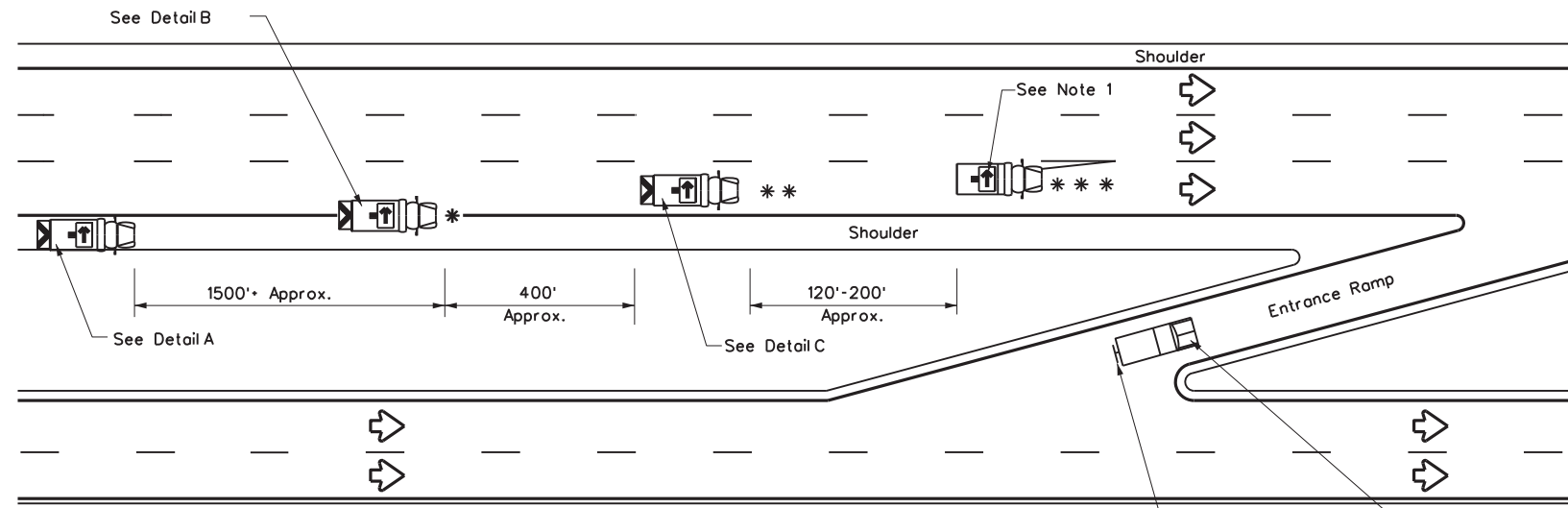

**RIGHT LANE CLOSURE ON DIVIDED HIGHWAY - TCP(3-2a)**

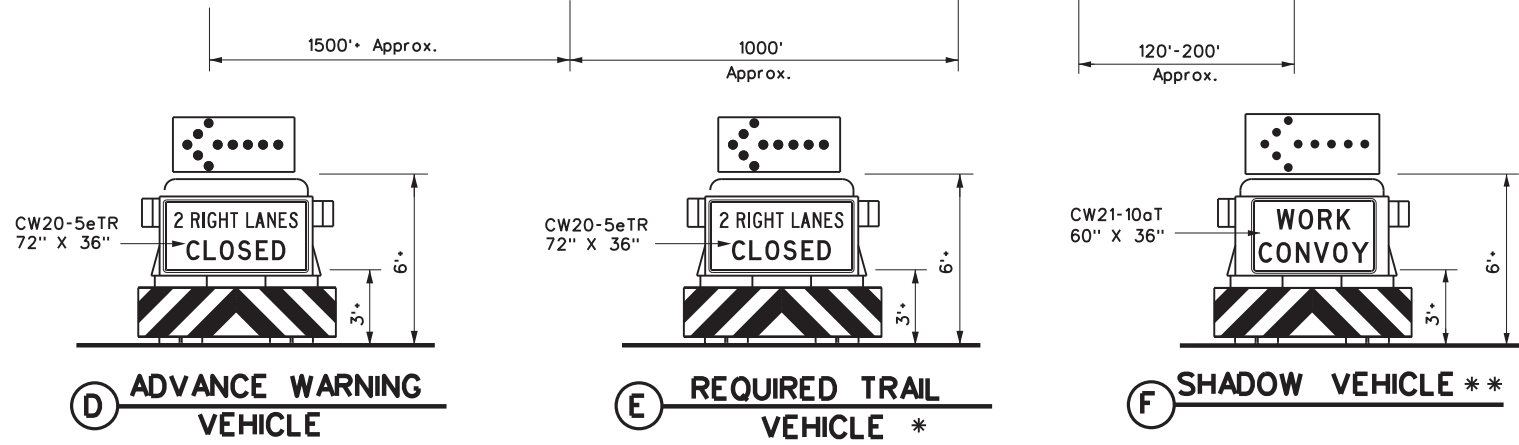
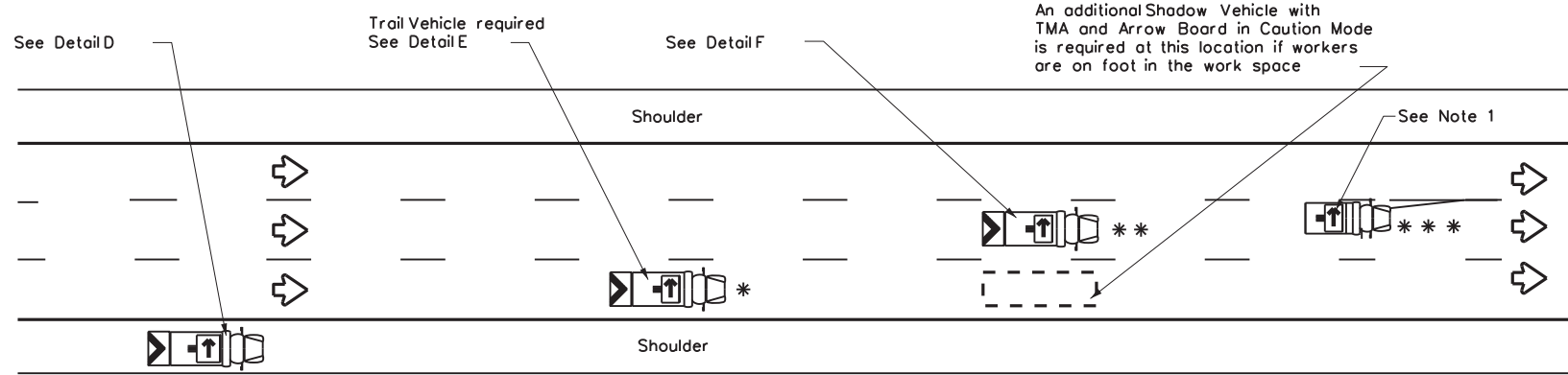

**INTERIOR LANE CLOSURE ON MULTI-LANE DIVIDED HIGHWAY - TCP(3-2b)**

LEGEND			
*	Trail Vehicle	ARROW BOARD DISPLAY	
**	Shadow Vehicle		
***	Work Vehicle	→	RIGHT Directional
☐	Heavy Work Vehicle	←	LEFT Directional
⚠	Truck Mounted Attenuator (TMA)	↔	Double Arrow
⬅	Traffic Flow	⚠	CAUTION (Alternating Diamond or 4 Corner Flash)

TYPICAL USAGE				
MOBILE	SHORT DURATION	SHORT TERM STATIONARY	INTERMEDIATE TERM STATIONARY	LONG TERM STATIONARY
✓				

**GENERAL NOTES**

- ADVANCE WARNING, TRAIL and SHADOW vehicles shall be equipped with Type B or Type C flashing arrow boards as per the Barricade and Construction (BC) standards. Arrow boards on WORK vehicles will be optional based on the type of work being performed. The arrow boards shall be operated from inside the vehicle.
- For TCP(3-2a) the Engineer will determine if the TRAIL VEHICLE is required based on prevailing roadway conditions, traffic volume, and sight distance restrictions. All other vehicles shown for both TCP(3-2a) and TCP(3-2b) are required.
- The use of amber high intensity rotating, flashing, oscillating, or strobe lights on vehicles are required. Blue high intensity rotating, flashing, oscillating or strobe lights when mounted on the driver's side of the vehicle may be operated simultaneously with the amber beacons or strobe lights.
- The use of truck mounted attenuators (TMA) on the ADVANCE WARNING, SHADOW, and TRAIL vehicles are required.
- Reflective sheeting on the rear of the TMA shall meet or exceed the reflectivity and color requirements of DMS 8300, Type A.
- Each vehicle shall have two-way radio communication capability.
- When work convoys must change lanes, the TRAIL VEHICLE should change lanes first to shadow the other convoy vehicles.
- Vehicle spacing between the TRAIL VEHICLE and the SHADOW VEHICLE will vary depending on sight distance restrictions. Motorists approaching the work convoy should be able to see the TRAIL VEHICLE in time to slow down and/or change lanes as they approach the TRAIL VEHICLE. Vehicle spacing between the WORK VEHICLE and SHADOW VEHICLE may vary according to terrain, work activity and other factors.
- Standard 48" X 48" diamond shaped warning signs with the same message as those shown may be used where adequate mounting space exists.
- The signs shown should be used on the Advance Warning Vehicle. As an option, a portable changeable message sign (PCMS) or a truck mounted changeable message sign (TMCMS) with a minimum character height of 12", and displaying the same legend may be substituted for these signs. An appropriate directional arrow display, simulating the size and legibility of the flashing arrow board, must be used in the second phase of the PCMS/TMCMS message. When this is done, the arrow board will not be required on the Advance Warning Vehicle.
- Standard diamond shape versions of the CW20-5 series signs may be used as an option if the rectangular signs shown are not available.
- The principles on this sheet may be used to close lanes from the left side of the roadway considering the number of lanes, shoulder width, sight distance, and ramp frequency.
- Signs and flashing arrow board modes shall be appropriately altered when implementing left lane closures or interior closures which close the left lanes.
- The Advance Warning Vehicle may straddle the edgeline when shoulder width makes it necessary.

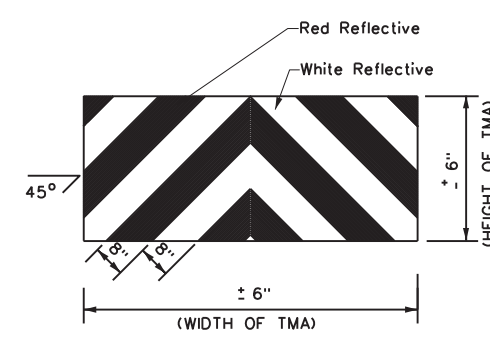

**STRIPING FOR TMA**

		<b>Traffic Operations Division Standard</b>	
<b>TRAFFIC CONTROL PLAN                  MOBILE OPERATIONS                  DIVIDED HIGHWAYS</b>			
<b>TCP(3-2)-13</b>			
FILE: tcp3-2.dgn	DN: TxDOT	CK: TxDOT	DW: TxDOT
© TxDOT December 1985	CONT: 6459	SECT: 09	JOB: 001
REVISIONS:	2-94 4-98	8-95 7-13	SH 6,ETC
DIST: WACO	COUNTY: BOSQUE,ETC	SHEET NO. 25	
1/76			

DISCLAIMER: The use of this standard is governed by the "Texas Engineering Practice Act". No warranty of any kind is made by TxDOT for any purpose whatsoever. TxDOT assumes no responsibility for the conversion of this standard to other formats or for incorrect results or damages resulting from its use.

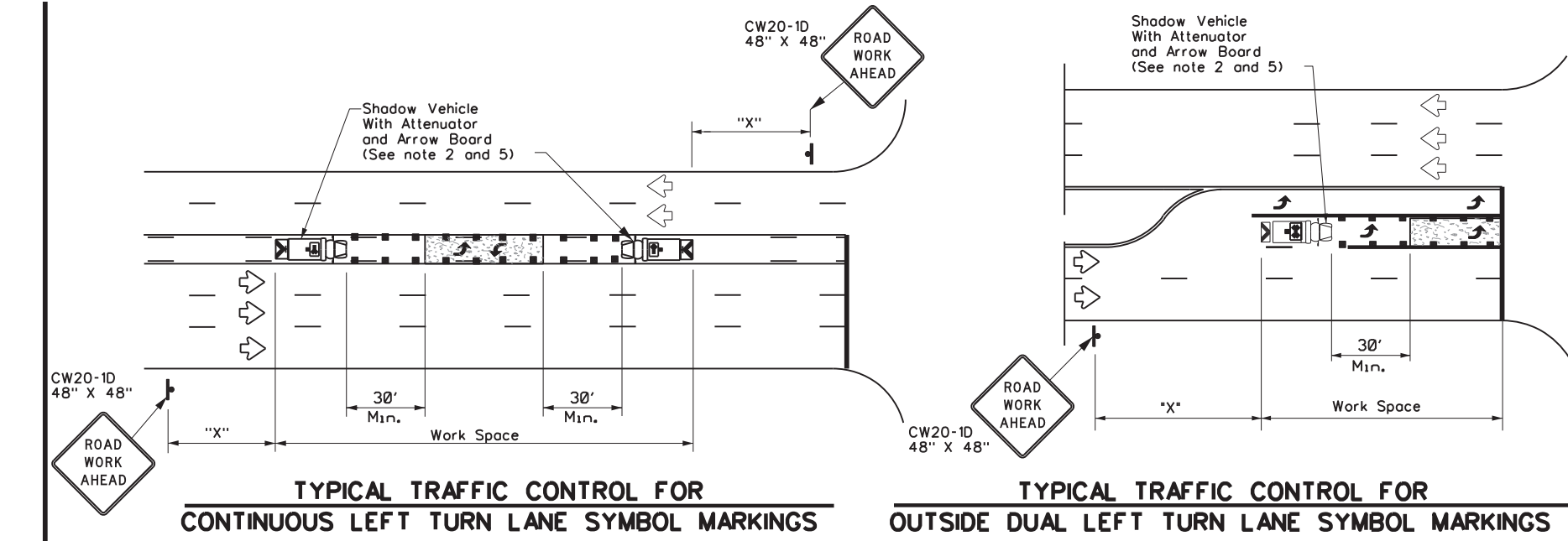

LEGEND		
*	Trail Vehicle	ARROW BOARD DISPLAY
**	Shadow Vehicle	
***	Work Vehicle	RIGHT Directional
	Heavy Work Vehicle	LEFT Directional
	Truck Mounted Attenuator (TMA)	Double Arrow
	Traffic Flow	Channelizing Devices

Posted Speed x	Formula	Minimum Desirable Taper Lengths x x			Suggested Maximum Spacing of Channelizing Devices		Minimum Sign Spacing "x" Distance	Suggested Longitudinal Buffer Space "B"
		10' Offset	11' Offset	12' Offset	On a Taper	On a Tangent		
30	$L = \frac{WS^2}{60}$	150'	165'	180'	30'	60'	120'	90'
35		205'	225'	245'	35'	70'	160'	120'
40		265'	295'	320'	40'	80'	240'	155'
45	L = WS	450'	495'	540'	45'	90'	320'	195'
50		500'	550'	600'	50'	100'	400'	240'
55		550'	605'	660'	55'	110'	500'	295'
60		600'	660'	720'	60'	120'	600'	350'
65		650'	715'	780'	65'	130'	700'	410'
70		700'	770'	840'	70'	140'	800'	475'
75		750'	825'	900'	75'	150'	900'	540'

x Conventional Roads Only  
 x x Taper lengths have been rounded off.  
 L=Length of Taper(FT) W=Width of Offset(FT) S=Posted Speed(MPH)

TYPICAL USAGE				
MOBILE	SHORT DURATION	SHORT TERM STATIONARY	INTERMEDIATE TERM STATIONARY	LONG TERM STATIONARY
✓				

**GENERAL NOTES**

- This traffic control plan is for use on conventional roads posted at 45 mph or less and is intended for mobile operations that move continuously or intermittently (stopping up to approximately 15 minutes) such as short-line striping and in-lane rumble strips. When activities are anticipated to take longer amounts of time or traffic conditions warrant, a short duration or short-term stationary traffic control plan should be used.
- A Truck Mounted Attenuator shall be used on Shadow Vehicle. Striping on the back panel of all truck mounted attenuators shall be 8" red and white reflective sheeting placed in an inverted "V" design. Reflective sheeting shall meet or exceed the reflectivity and color requirements of departmental material specification DMS-8300, Type A.
- All traffic control devices shall be in accordance with the "Texas Manual on Uniform Traffic Control Devices" (TMUTCD), latest edition.
- The use of yellow rotating beacons or strobe lights on vehicles are required. Blue high intensity rotating, flashing, oscillating or strobe lights when mounted on the drivers side of the vehicle may be operated simultaneously with the amber beacons or strobe lights.
- Flashing arrow board shall be used on Shadow Vehicle. Flashing arrow board shall be Type B or Type C as per BC Standards. The arrow board operation shall be controlled from inside the truck.

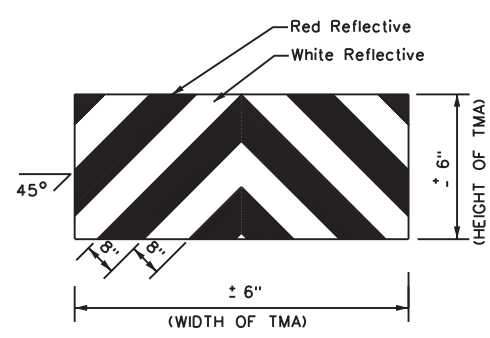
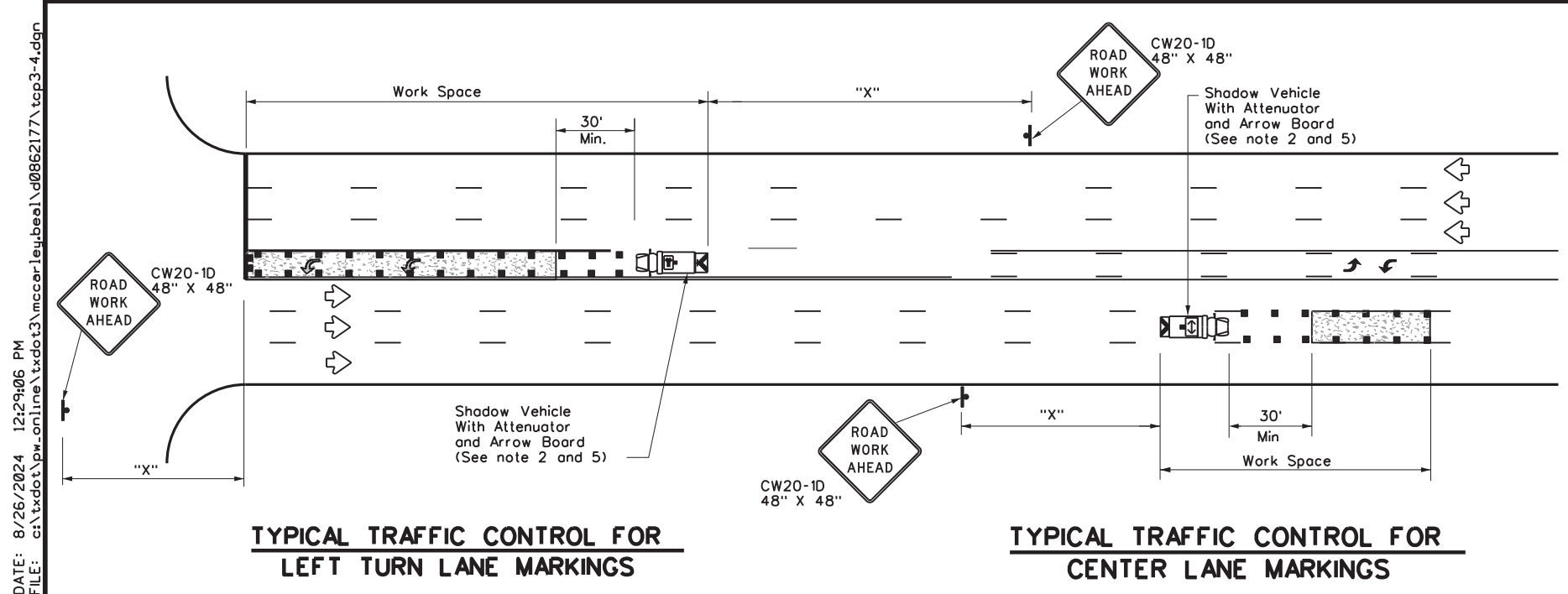
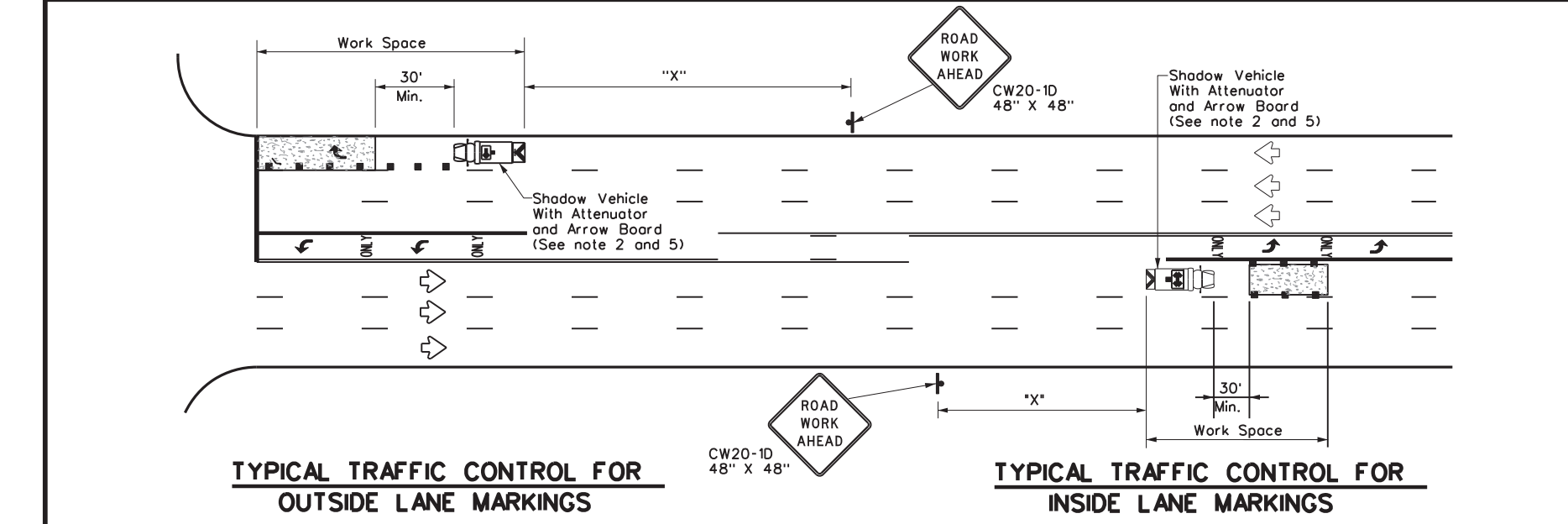

Texas Department of Transportation  
 Traffic Operations Division Standard

**TRAFFIC CONTROL PLAN  
 MOBILE OPERATIONS FOR  
 ISOLATED WORK AREAS  
 UNDIVIDED HIGHWAYS  
 TCP(3-4)-13**

FILE: tcp3-4.dgn	DN: TxDOT	CK: TxDOT	DW: TxDOT	CK: TxDOT
© TxDOT July, 2013	CONT	SECT	JOB	HIGHWAY
REVISIONS	6459	09	001	SH 6,ETC
DIST	COUNTY	SHEET NO.		
WACO	BOSQUE,ETC	26		

DATE: 8/26/2024 12:29:06 PM  
 FILE: c:\txdot\pw\_online\txdot3\mccor\leu\beel\d0862177\tcp3-4.dgn

DISCLAIMER: The use of this standard is governed by the "Texas Engineering Practice Act". No warranty of any kind is made by TxDOT for any purpose whatsoever. TxDOT assumes no responsibility for the conversion of this standard to other formats or for incorrect results or damages resulting from its use.

DATE: 8/26/2024  
 FILE: c:\txdot\pw\_online\txdot3\mccor\leu\beel\d0862177\tcp5-1-18.dgn

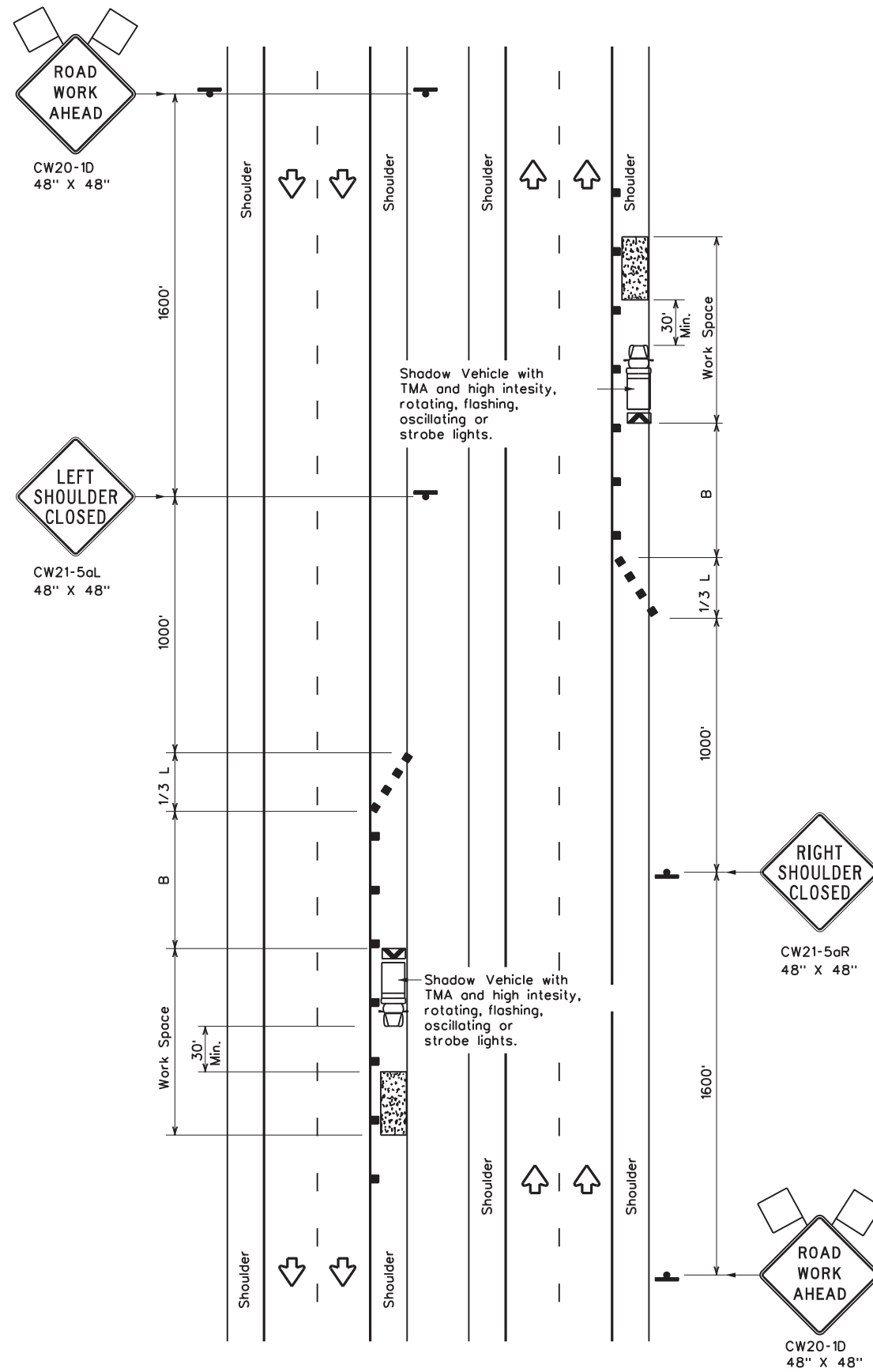

TCP (5-1a)

**WORK AREA ON SHOULDER**

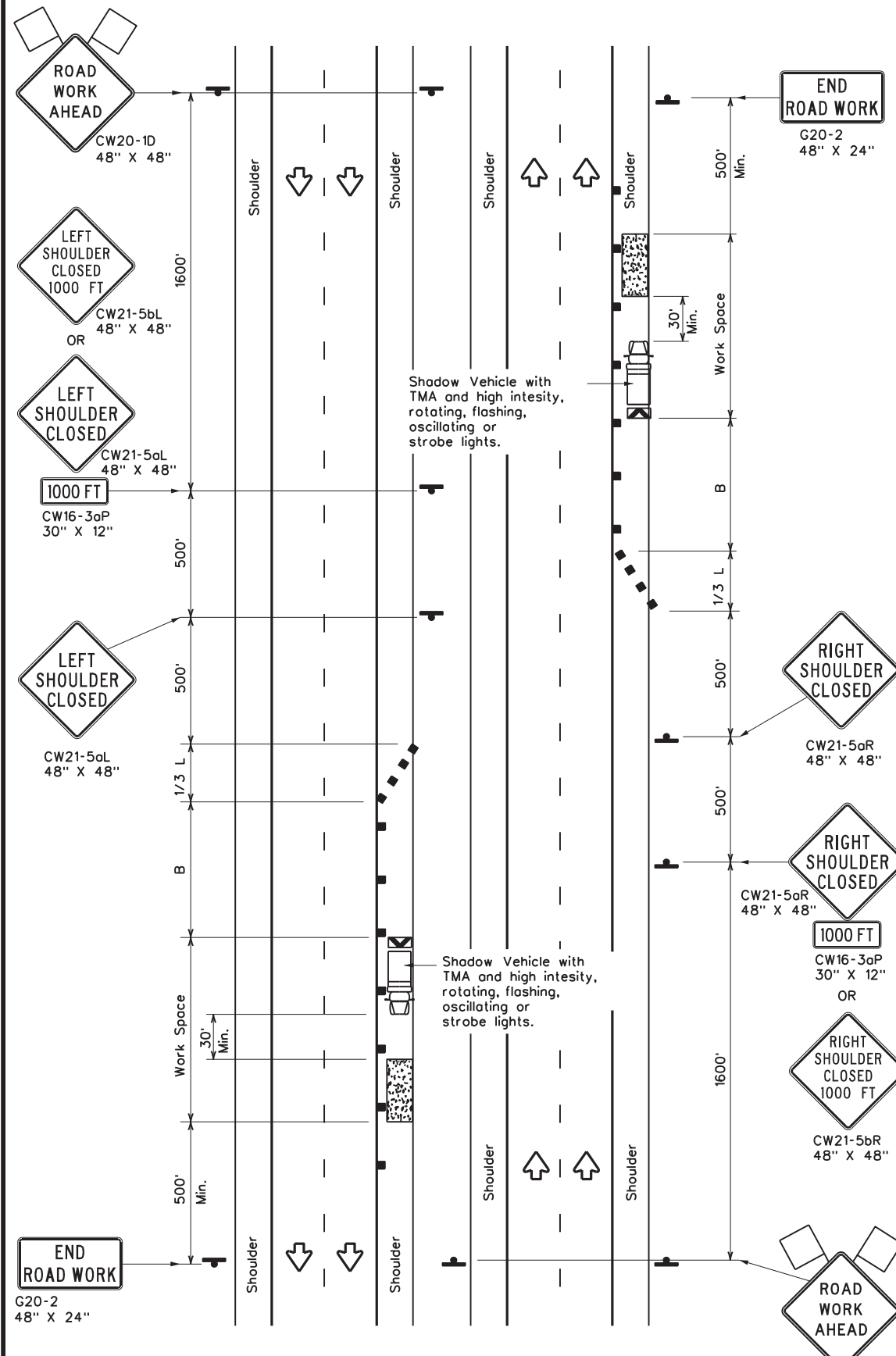

TCP (5-1b)

**WORK AREA ON SHOULDER**

LEGEND			
	Type 3 Barricade		Channelizing Devices
	Heavy Work Vehicle		Truck Mounted Attenuator (TMA)
	Trailer Mounted Flashing Arrow Board		Portable Changeable Message Sign (PCMS)
	Sign		Traffic Flow
	Flag		Flagger

Posted Speed *	Formula	Minimum Desirable Taper Lengths x x			Suggested Maximum Spacing of Channelizing Devices		Suggested Longitudinal Buffer Space "B"
		10' Offset	11' Offset	12' Offset	On a Taper	On a Tangent	
30	L = WS <sup>2</sup> / 60	150'	165'	180'	30'	60'	90'
35		205'	225'	245'	35'	70'	120'
40		265'	295'	320'	40'	80'	155'
45	L = WS	450'	495'	540'	45'	90'	195'
50		500'	550'	600'	50'	100'	240'
55		550'	605'	660'	55'	110'	295'
60		600'	660'	720'	60'	120'	350'
65		650'	715'	780'	65'	130'	410'
70		700'	770'	840'	70'	140'	475'
75		750'	825'	900'	75'	150'	540'
80		800'	880'	960'	80'	160'	615'

\* Conventional Roads Only  
 \*\* Taper lengths have been rounded off.  
 L- Length of Taper(FT) W- Width of Offset(FT) S- Posted Speed(MPH)

TYPICAL USAGE				
MOBILE	SHORT DURATION	SHORT TERM STATIONARY	INTERMEDIATE TERM STATIONARY	LONG TERM STATIONARY
	TCP(5-1a)	TCP(5-1b)	TCP(5-1b)	

**GENERAL NOTES**

1. A Shadow Vehicle with a TMA should be used anytime it can be positioned 30' to 100' in advance of the area of crew exposure without adversely affecting the performance or quality of the work. Type 3 barricades or drums may be substituted when workers on foot are no longer present when approved by the Engineer.
2. 28" tall or taller one-piece cones will be allowed only for Short Duration or Short Term stationary operations when workers are present to maintain the devices upright and in proper location. Intermediate Term stationary work areas should use Drums, Vertical Panels or 42" tall two-piece cones.



**TRAFFIC CONTROL PLAN  
 SHOULDER WORK FOR  
 FREEWAYS / EXPRESSWAYS**

**TCP(5-1)-18**

FILE: tcp5-1-18.dgn	DN:	CK:	DW:	CK:
© TxDOT February 2012	CONT	SECT	JOB	HIGHWAY
REVISIONS	6459	09	001	SH 6,ETC
2-18	DIST	COUNTY	SHEET NO.	
	WACO	BOSQUE,ETC	27	



DISCLAIMER  
 The use of this standard is governed by the "Texas Engineering Practice Act". No warranty of any kind is made by TxDOT for any purpose whatsoever. TxDOT assumes no responsibility for the conversion of this standard to other formats or for incorrect results or damages resulting from its use.

## EXAMPLES OF SIGN SUPPORTS

### SHORT TERM DURATION, DAYTIME USE ONLY PORTABLE SIGN SUPPORTS

See the CWZTCD for the type of sign substrate that can be used for each approved sign support.

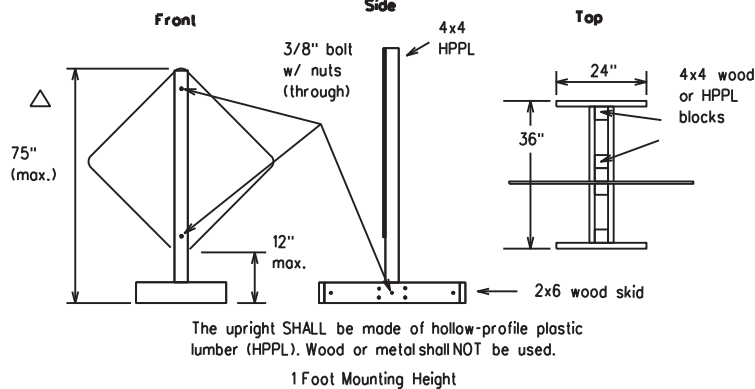
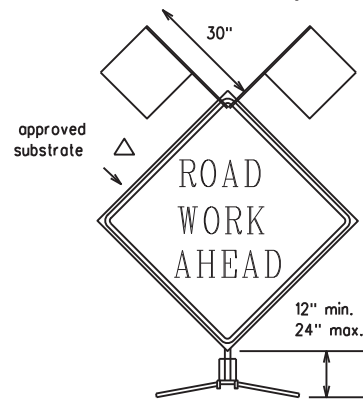

Attachment to wooden supports will be by bolts and nuts or screws. Use TxDOT's or manufacturer's recommended procedures for attaching sign substrates to other types of sign supports.

**Nails will NOT be allowed.**

The upright SHALL be made of hollow-profile plastic lumber (HPPL). Wood or metal shall NOT be used.

1 Foot Mounting Height

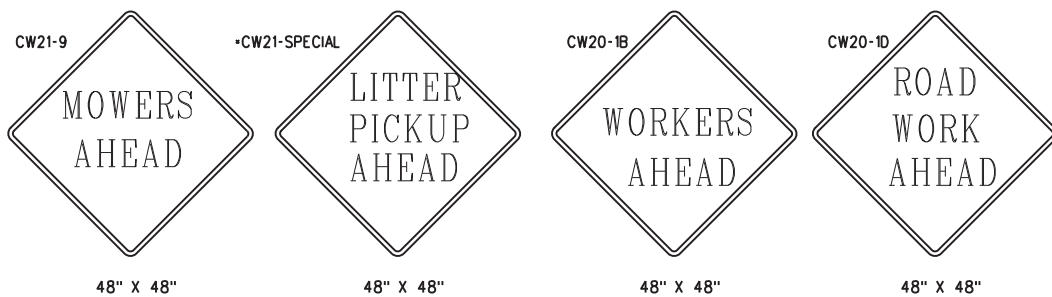

**SIGN IN ACCORDANCE WITH THE TEXAS MANUAL ON UNIFORM TRAFFIC CONTROL DEVICES FOR STREETS AND HIGHWAYS**

**MOWERS AHEAD SIGNS ARE USED FOR MOWING OPERATIONS.**

**LITTER PICKUP AHEAD, ROAD WORK AHEAD AND WORKER AHEAD SIGNS ARE USED AS DIRECTED FOR OTHER MAINTENANCE OPERATIONS WHEN ALL WORK OCCURS OFF OF THE PAVED HIGHWAY SURFACE.**

### ROLL-UP SIGNS CONFORMING TO DMS-8310 AND THE CWZTCD ALLOWED

\*Letter dimensions and spacing for "CW21-SPECIAL" is the same as C20-1D

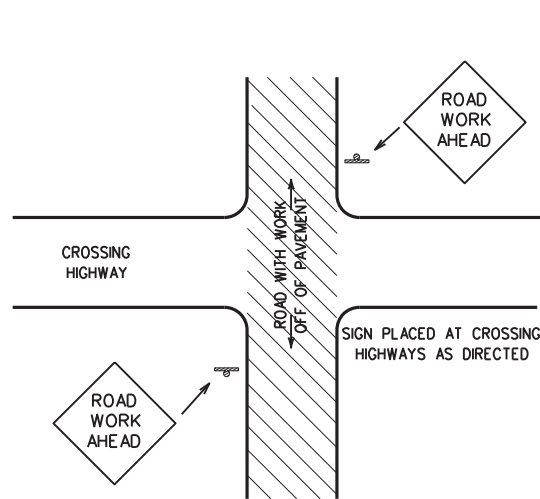

#### TYPICAL LOCATION OF SIGNS AT HIGHWAY CROSSING

WORK AREA IS A MAXIMUM OF 2.0 MILES UNLESS OTHERWISE DIRECTED. SIGNS MAY REMAIN IN PLACE ONLY DURING DAYLIGHT HOURS. SIGNS ARE TO BE PLACED 6' TO 12' OFF OF THE PAVED SURFACE UNLESS OTHERWISE DIRECTED. ROAD WORK AHEAD SIGNS SHOWN AS EXAMPLES, ONE OF THE FOUR TYPE SIGNS WILL BE USED AS DIRECTED.

\* SIGNS IN THE MEDIAN ARE REQUIRED WHEN WORK OCCURS IN MEDIAN

#### UNDIVIDED HIGHWAY OR FRONTAGE ROAD

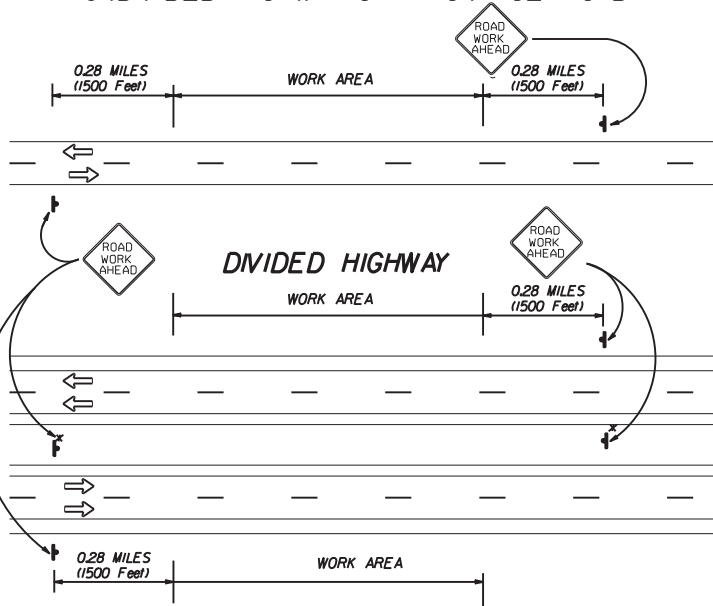

#### TRAFFIC CONTROL PLAN FOR WORK OFF OF THE PAVED SURFACE.

#### GENERAL NOTES FOR WORK ZONE SIGNS

- Contractor shall install and maintain signs in a straight and plumb condition and/or as directed by the Engineer.
- Wooden sign posts shall be painted white.
- Barricades shall NOT be used as sign supports.
- Nails shall NOT be used to attach signs to any support.
- All signs shall be installed in accordance with the plans or as directed by the Engineer. Signs shall be used to regulate, warn, and guide the traveling public safely through the work zone.
- The Contractor may furnish either the sign design shown in the plans or in the "Standard Highway Sign Designs for Texas" (SHSD). The Engineer/Inspector may require the Contractor to furnish other work zone signs that are shown in the TMUTCD but may have been omitted from the plans. Any variation in the plans shall be documented by written agreement between the Engineer and the Contractor's Responsible Person. All changes must be documented in writing before being implemented. This can include documenting the changes in the Inspector's TxDOT diary and having both the Inspector and Contractor initial and date the agreed upon changes. The additional signs requested by the Engineer/Inspector shall not be subsidiary.
- The Contractor shall furnish sign supports listed in the "Compliant Work Zone Traffic Control Device List" (CWZTCD). The Contractor shall install the sign support in accordance with the manufacturer's recommendations. If there is a question regarding installation procedures, the Contractor shall furnish the Engineer a copy of the manufacturer's installation recommendations so that the Engineer can verify the correct procedures are being followed.
- The Contractor is responsible for sign installations and replacing signs with damaged or cracked substrates and/or damaged or marred reflective sheeting as directed by the Engineer/Inspector.
- Identification markings may be shown only on the back of the sign substrate. The maximum height of letters and/or company logos used for identification shall be 1".
- The Contractor shall replace damaged wood posts. New or damaged wood sign posts shall not be spliced.

#### Duration of Work (as defined by the "Texas Manual Uniform Traffic Control Devices" Part VII)

- The Contractor is responsible for ensuring the sign support and substrate meets crashworthiness. For mowing operation all signs and supports are Short-term Duration for daytime work.
- The Contractor shall furnish the sign sizes shown on this sheet or as directed by the Engineer.

#### SIGN SUBSTRATES

- The Contractor shall ensure that the sign substrate is allowed for the type of sign support that is being used. The CWZTCD lists each substrate that can be used on the different types and models of sign supports.
- "Mesh" type materials are NOT an approved sign substrate.
- All wooden individual sign panels fabricated from 2 or more pieces shall have one or more plywood cleat, 1/2" thick by 6" wide, fastened to the back of the sign and extending fully across the sign. The cleat shall be attached to the back of the sign using wood screws that do not penetrate the face of the sign panel. The screws shall be placed on both sides of the splice and spaced at 6" centers. The Engineer may approve other methods of splicing the sign faces.

#### REFLECTIVE SHEETING

- ReflectORIZED signs shall be constructed of sheeting meeting the color and retro-reflectivity requirements of DMS-8300 or DMS-8310. The DMS specifications can be accessed from the following web address: <http://manuals.dot.state.tx.us/80/dynaweb/colmatex/@GenericCollectionView:ics=default:ts=default>
- White sheeting, meeting the requirements of DMS-8300 Type C (High Specific Intensity), shall be used for signs with white background and channelizing devices.
- Orange sheeting, meeting the requirements of DMS-8300 Type E (Fluorescent Prismatic), shall be used for signs with orange backgrounds.

#### SIGN LETTERS

- All sign letters and numbers shall be clear, and open rounded type uppercase alphabet letters as approved by the Federal Highway Administration (FHWA) and as published in the "Standard Highway Sign Design for Texas" manual. Signs, letters and numbers shall be of first class workmanship in accordance with Department Standards and Specifications.

#### REMOVING OR COVERING

- Signs should be removed or completely covered when not mowing.
- Duct tape or other adhesive material shall NOT be affixed to a sign face.
- Signs and supports shall be removed by the end of the day.

#### SIGN SUPPORT WEIGHTS

- Where sign supports require the use of weights to keep from turning over, the use of sandbags with dry cohesionless sand is recommended.
- The sandbags will be tied shut to keep the sand from spilling and to maintain a constant weight.
- Rock, concrete, iron, steel or other solid objects will not be permitted for use as sign support weights.
- Sandbags should weigh a minimum of 35 lbs and a maximum of 50 lbs.
- Sandbags shall be made of a durable material that tears upon vehicular impact.
- Rubber (such as tire inner tubes) shall NOT be used for sandbags.
- Rubber ballasts (such as those used with cones or edgeline channelizers) shall NOT be used as sign support weights.
- Sandbags shall only be placed along or laid over the base supports of the traffic control device and shall not be suspended above ground level or hung with rope, wire, chains or other fasteners. Sandbags shall be placed along the length of the skids to weigh down the sign supports.
- Sandbags shall NOT be placed under the skid and shall not be used to level sign supports placed on slopes.

#### CONTRACTOR REQUIREMENTS FOR MAINTAINING PERMANENT SIGNS WITHIN THE PROJECT LIMITS

Any sign, sign support or traffic control device that is struck or damaged by the Contractor or his/her construction equipment shall be replaced or repaired as soon as possible by the Contractor at the Contractor's expense.

Only pre-qualified products shall be used. A copy of the "Compliant Work Zone Traffic Control Devices List" (CWZTCD) describes pre-qualified products and their sources and may be obtained by contacting:

Standards Engineer  
 Traffic Operations Division - TE  
 Texas Department of Transportation  
 125 East 11th Street  
 Austin, Texas 78701-2483  
 Phone (512) 416-3120  
 Fax (512) 416-3299

Instructions to locate the "CWZTCD" on TxDOT website are:

Start of website - [www.dot.state.tx.us](http://www.dot.state.tx.us)  
 Click on "About TxDOT",  
 Click on "Organizational Chart",  
 Click on Traffic Operations Box,  
 Click on "Compliant Work Zone Traffic Control Devices",  
 Click on "View PDF".  
 This site is printable.

**Texas Department of Transportation**  
 Maintenance Division  
 Standard Plans

## ROADSIDE TRAFFIC CONTROL PLAN

SHEET 1 OF 1 RS-TCP-05 NOT TO SCALE

FILE: RSTCP05.DGN	DN: LJB	CK: JG	DW:	CR:	NEG NO:
© TxDOT FEBRUARY 2005		STATE DISTRICT	FEDERAL REGION	FEDERAL AD PROJECT	SHEET
REVISED: September 17, 2004	WACO	6	RMC 6459-09-001	28	
REVISED: FEBRUARY 2, 2005 Sign placement in TCP	COUNTY	CONTROL	SECTION	JOB	HIGHWAY
REVISED:	BOSQUE, ETC	6459	09	001	SH 6, ETC

Warning sign and rumble strip sequence in opposite direction is same as below.

DISCLAIMER: The use of this standard is governed by the "Texas Engineering Practice Act". No warranty of any kind is made by TxDOT for any purpose whatsoever. TxDOT assumes no responsibility for the conversion of this standard to other formats or for incorrect results or damages resulting from its use.

DATE: 8/26/2024 12:29:09 PM  
 FILE: c:\txdot\pw\_online\txdot3\mccorleu\beal\d0862177\wzrs22.dgn

Flagger to Flagger (Length of Work Area)	ADT	• of Rumble Strip Arrays
1/8 Mile	< 4,500	1
	≥ 4,500	2
1/4 Mile	< 3,500	1
	≥ 3,500	2
1/2 Mile	< 2,600	1
	≥ 2,600	2
1 Mile	< 1,600	1
	≥ 1,600	2
> 1 Mile	N/A	2

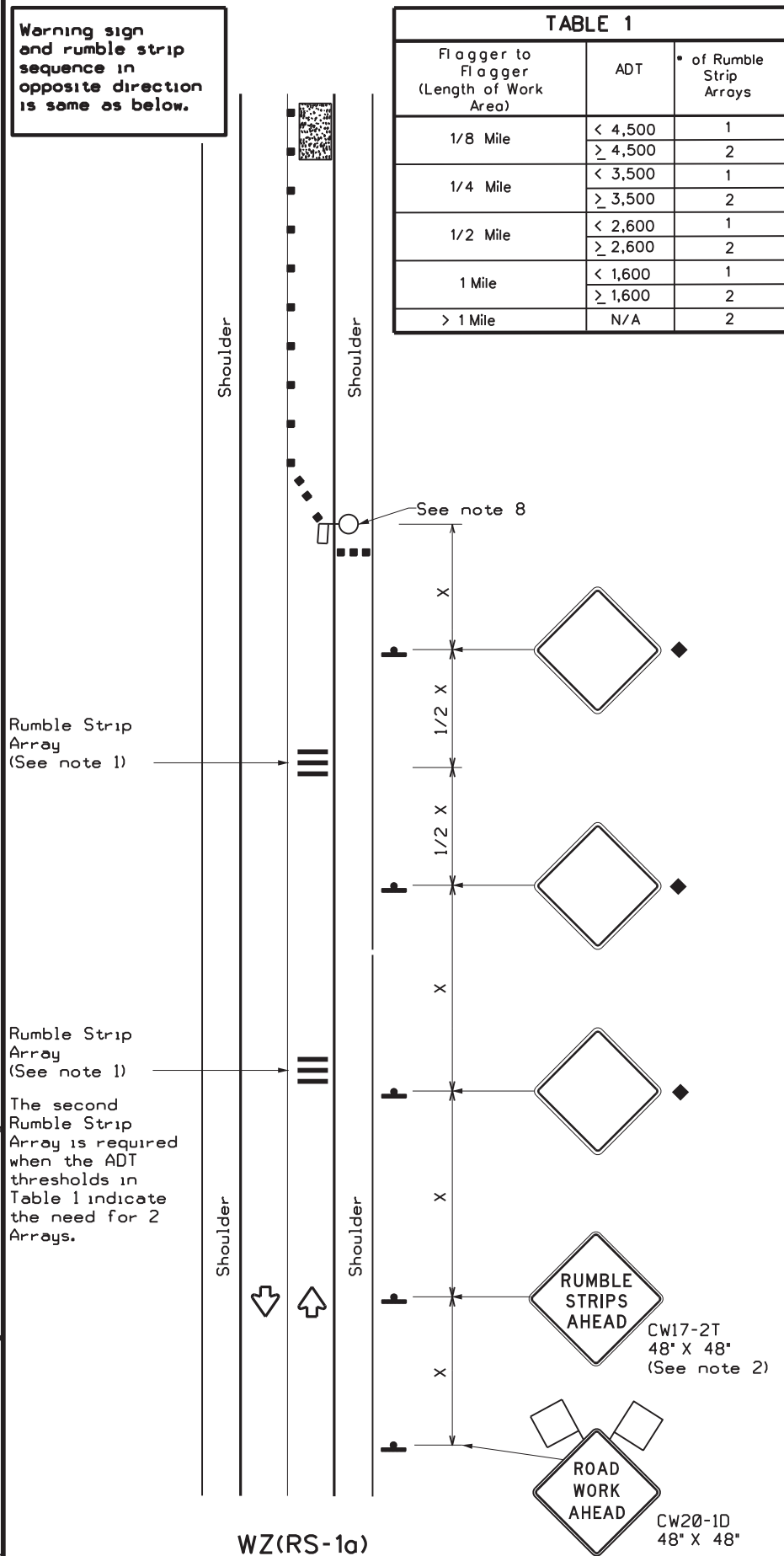

WZ(RS-1a)

**RUMBLE STRIPS ON ONE-LANE TWO-WAY APPLICATION**

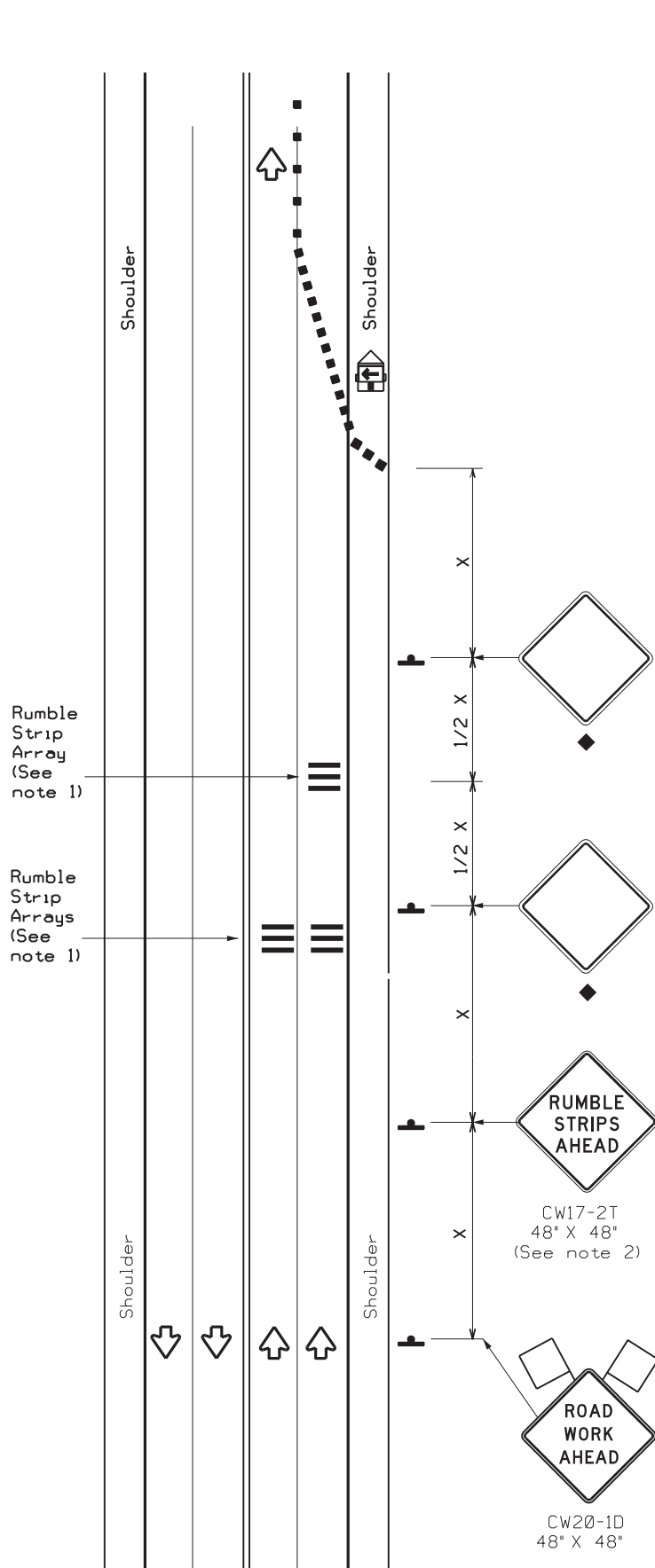

WZ(RS-1b)

**RUMBLE STRIPS FOR LANE CLOSURE ON CONVENTIONAL ROADWAY**

**GENERAL NOTES**

- Each Rumble Strip Array should consist of three rumble strips spaced center to center at the spacing shown in Table 2, placed transverse across the lane at locations shown.
- The CW17-2T "RUMBLE STRIPS AHEAD" sign should be located after the CW20-1D "ROAD WORK AHEAD" sign and spaced as shown. If traffic is observed to be queuing, or is expected to queue beyond the Rumble Strips, the CW17-2T sign and the first Rumble Strip Array may be located upstream of the CW20-1D sign as necessary to provide needed warning.
- Temporary Rumble Strips will be considered subsidiary to Item 502, and shall be a product listed on the Compliant Work Zone Traffic Control Devices.
- Remove Temporary Rumble Strips before removing the advanced warning signs.
- Temporary Rumble Strips should not be used on horizontal curves, loose gravel, soft or bleeding asphalt, heavily rutted pavements or unpaved surfaces.
- Temporary Rumble Strips shall be installed and maintained as per manufacturer's recommendations.
- This standard sheet shall be used in conjunction with other appropriate TCP standard, TMUTCD typical application or project specific detail for the project.
- The one-lane two-way application may utilize a flagger, an Automated Flagger Assistance Device (AFAD) or a Portable Traffic Signal (PTS).
- Replace defective Temporary Rumble Strips as directed by the Engineer.
- Temporary Rumble Strips may be used on freeways or expressways based on engineering judgment and written direction from the Engineer.

Speed	Approximate distance between strips in an array
≤ 40 MPH	10'
> 40 MPH & ≤ 55 MPH	15'
= 60 MPH	20'
≥ 65 MPH	* 35'+

	Type 3 Barricade		Channelizing Devices
	Heavy Work Vehicle		Truck Mounted Attenuator (TMA)
	Trailer Mounted Flashing Arrow Panel		Portable Changeable Message Sign (PCMS)
	Sign		Traffic Flow
	Flag		Flagger

Posted Speed * x	Formula	Minimum Desirable Taper Lengths x x			Suggested Maximum Spacing of Channelizing Devices		Minimum Sign Spacing "x" Distance	Suggested Longitudinal Buffer Space "B"
		10' Offset	11' Offset	12' Offset	On a Taper	On a Tangent		
30	L = $\frac{WS^2}{60}$	150'	165'	180'	30'	60'	120'	90'
35		205'	225'	245'	35'	70'	160'	120'
40	L = WS	265'	295'	320'	40'	80'	240'	155'
45		450'	495'	540'	45'	90'	320'	195'
50		500'	550'	600'	50'	100'	400'	240'
55		550'	605'	660'	55'	110'	500'	295'
60		600'	660'	720'	60'	120'	600'	350'
65		650'	715'	780'	65'	130'	700'	410'
70		700'	770'	840'	70'	140'	800'	475'
75	750'	825'	900'	75'	150'	900'	540'	

\* Conventional Roads Only  
 \*\* Taper lengths have been rounded off.  
 L=Length of Taper(FT) W=Width of Offset(FT)  
 S=Posted Speed(MPH)

MOBILE	SHORT DURATION	SHORT TERM STATIONARY	INTERMEDIATE TERM STATIONARY	LONG TERM STATIONARY
	✓	✓		

◆ Signs are for illustrative purposes only. Signs required may vary depending on the TCP, TMUTCD Typical Application, or project specific details for the project.  
 \* For posted speeds in excess of 65 MPH, it is recommended that spacing is increased as speed limits increase. Increasing space between rumble strips will improve effectiveness.

				Traffic Safety Division Standard	
<h2>TEMPORARY RUMBLE STRIPS</h2>					
<h3>WZ(RS)-22</h3>					
FILE:	wzrs22.dgn	DN:	TxDOT	CK:	TxDOT
© TxDOT	November 2012	CONT:	SECT:	JOB:	HIGHWAY:
REVISIONS:		6459	09	001	SH 6, ETC
2-14	1-22	DIST:	COUNTY:	SHEET NO.	
4-16		WACO	BOSQUE, ETC	29	

# TYPICAL APPLICATION OF MAINTENANCE WORK ZONE SPEED LIMIT SIGNS

Signing shown for one direction only.

Remove all temporary speed limit signs and concealments of permanent speed limit signs when the maintenance activity has been completed and equipment has been removed from the activity site.

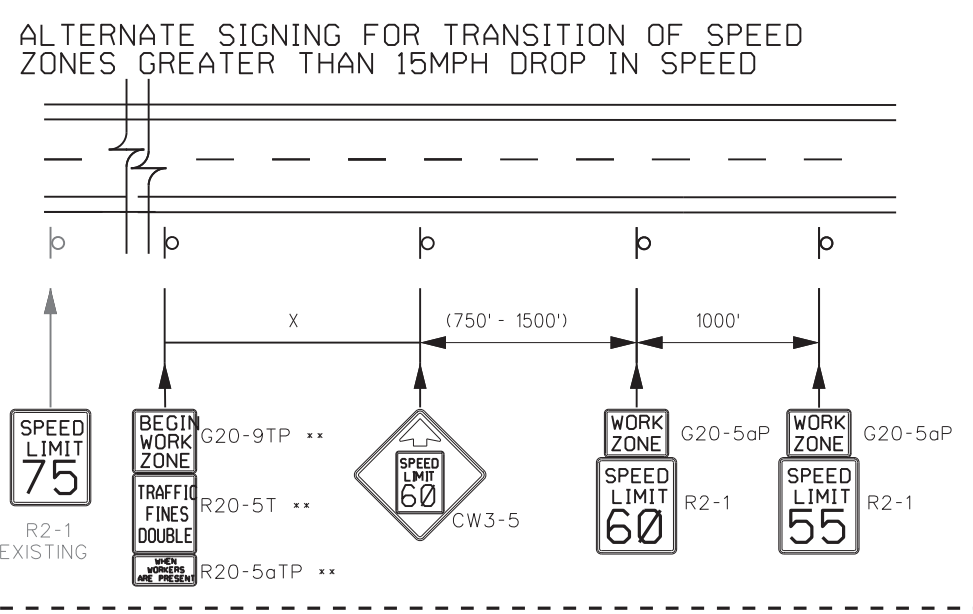
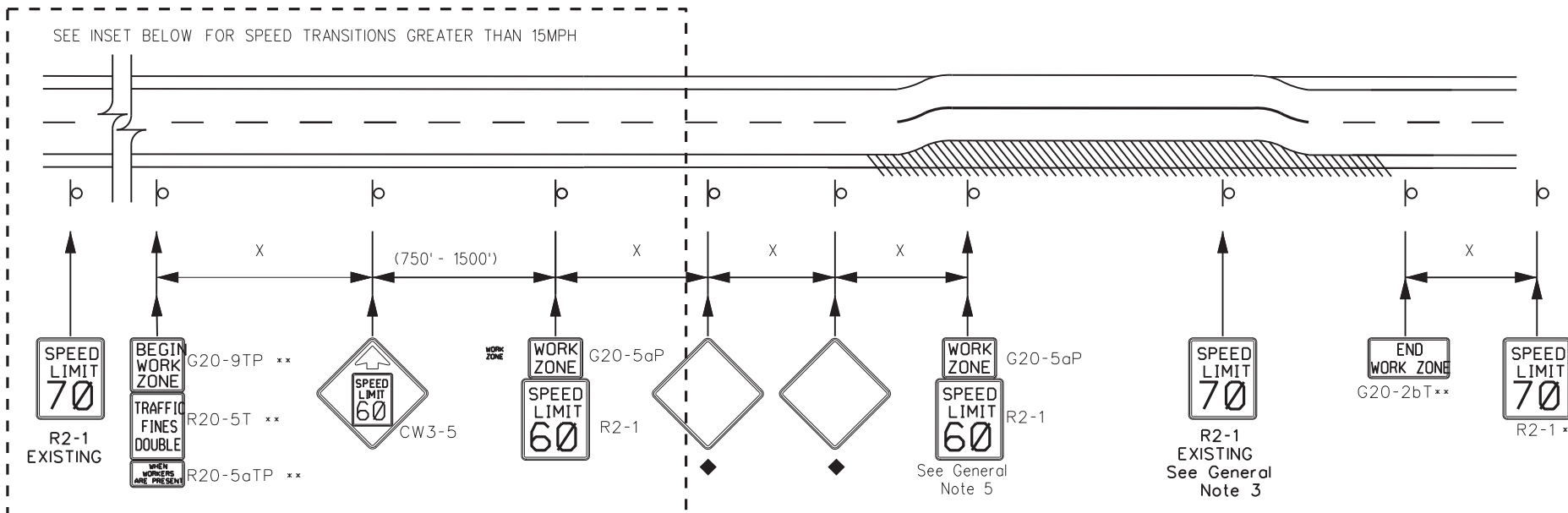

- GENERAL NOTES**
- Signs may be skid mounted for long term or intermediate term work durations. Roll up signs may be used for short term, short duration or mobile operations.
  - Reduced speeds shall only be posted in the vicinity of work activity and not throughout the entire maintenance work area.
  - Cover all permanent speed limit signs within the work area that conflict with the temporary reduced speed limit. Advisory speed plaques on warning signs within the work area are not required by law to be covered.
  - Speed zone signs are illustrated for one direction of travel and are normally posted for each direction of travel.
  - Frequency of maintenance work zone speed limit signs should be:
    - 40 mph and greater 0.2 to 2 miles
    - 35 mph and less 0.2 to 1 mile
  - Regulatory speed limit signs shall have black legend and border on a white reflective background (See "Reflective Sheeting" on BC(4)).
  - Turning signs from view or laying signs over or down will not be allowed, unless as otherwise noted under "REMOVING OR COVERING" on BC(4).
  - Speeds shown on details above are for illustration only. Maintenance work zone speed limits shall only be posted as approved for each highway maintenance activity work zone.
  - For more specific guidance concerning the type of work, work zone conditions and factors impacting allowable regulatory maintenance speed zone reduction see TxDOT form #1204M available from TRF.

- DURATION OF WORK**
- As defined by the "Texas Manual on Uniform Traffic Control Devices" Part 6.
  - The types of sign supports, sign mounting height, the size of signs, and the type of sign substrates can vary based on the type of work being performed. The Engineer is responsible for selecting the appropriate size sign for the type of work being performed. The Contractor is responsible for ensuring the sign support, sign mounting height and substrate meets manufacturer's recommendations in regard to crashworthiness and duration of work requirements.
    - Long-term stationary - work that occupies a location more than 3 days.
    - Intermediate-term stationary - work that occupies a location more than one daylight period up to 3 days, or nighttime work lasting more than one hour.
    - Short-term stationary - daytime work that occupies a location for more than 1 hour in a single daylight period.
    - Short, duration - work that occupies a location up to 1 hour.
    - Mobile - work that moves continuously or intermittently (stopping for up to approximately 15 minutes.)

- SIGN MOUNTING HEIGHT**
- The bottom of Long-term/Intermediate-term signs shall be at least 7 feet, but not more than 9 feet, above the paved surface, except as shown for supplemental plaques mounted below other signs.
  - The bottom of Short-term/Short Duration signs shall be a minimum of 1 foot above the pavement surface but no more than 2 feet above the ground.
  - Long-term/Intermediate-term Signs may be used in lieu of Short-term/Short Duration signing.
  - Short-term/Short Duration signs shall be used only during daylight and shall be removed at the end of the workday or raised to appropriate Long-term/Intermediate-term sign height.
  - Regulatory signs shall be mounted at least 7 feet, but not more than 9 feet, above the paved surface regardless of work duration.

- REMOVING OR COVERING**
- When sign messages may be confusing or do not apply, the signs shall be removed or completely covered.
  - Long-term stationary or intermediate stationary signs installed on square mtal tubing may be turned away from traffic 90 degrees when the sign message is not applicable. This technique may not be used for signs installed in the median of divided highways or near any intersections where the sign may be seen from approaching traffic.
  - Signs installed on wooden skids shall not be turned at 90 degree angles to the roadway. These signs should be removed or completely covered when not required.
  - When signs are covered, the material used shall be opaque, such as heavy mil black plastic, or other materials which will cover the entire sign face and maintain their opaque properties under automobile headlight at night, without damaging the sign sheeting.
  - Burlap shall NOT be used to cover signs.
  - Duct tape or other adhesive material shall NOT be affixed to a sign face.
  - Signs and anchor stubs shall be removed and holes backfilled upon completion of work.

- SIGN SUPPORT WEIGHTS**
- Where sign supports require the use of weights to keep from turning over, the use of sandbags with dry, cohesionless sand should be used.
  - The sandbags will be tied shut to keep the sand from spilling and to maintain a constant weight.
  - Rock, concrete, iron, steel or other solid objects shall not be permitted for use as sign support weights.
  - Sandbags should weigh a minimum of 35 lbs and a maximum of 50 lbs.
  - Sandbags shall be made of a durable material that tears upon vehicular impact. Rubber (such as tire inner tubes) shall NOT be used.
  - Rubber ballasts designed for channelizing devices should not be used for ballast on portable sign supports. Sign supports designed and manufactured with rubber bases may be used when shown on the CWZTC list.
  - Sandbags shall only be placed along or laid over the base supports of the traffic control device and shall not be suspended above ground level or hung with rope, wire, chains or other fasteners. Sandbags shall be placed along the length of the skids to weigh down the sign support.
  - Sandbags shall NOT be placed under the skid and shall not be used to level sign supports placed on slopes.

- FLAGS ON SIGNS**
- Flags may be used to draw attention to warning signs. When used, the flag shall be 16 inches square or larger and shall be orange or fluorescent red-orange in color. Flags shall not be allowed to cover any portion of the sign face.

- At the end of the maintenance work zone place a sign indicating the speed limit after the temporary zone ends.
- Signs should not be installed for mobile operations.

◆ Signs are for illustrative purposes only. Signs and sign spacing requirements may vary depending on the TCP, TMUTCD Typical Application, or project specific details for the project.

Posted Speed *	Formula	Minimum Desirable Taper Lengths * x			Suggested Maximum Spacing of Channelizing Devices		Minimum Sign Spacing "x" Distance	Suggested Longitudinal Buffer Space "B"
		10' Offset	11' Offset	12' Offset	On a Taper	On a Tangent		
30	L = WS <sup>2</sup> /60	150'	165'	180'	30'	60'	120'	90'
35		205'	225'	245'	35'	70'	160'	120'
40		265'	295'	320'	40'	80'	240'	155'
45	L = WS	450'	495'	540'	45'	90'	320'	195'
50		500'	550'	600'	50'	100'	400'	240'
55		550'	605'	660'	55'	110'	500'	295'
60		600'	660'	720'	60'	120'	600'	350'
65		650'	715'	780'	65'	130'	700'	410'
70		700'	770'	840'	70'	140'	800'	475'
75		750'	825'	900'	75'	150'	900'	540'

\* Conventional Roads Only  
 \* x Taper lengths have been rounded off.  
 L=Length of Taper(FT) W=Width of Offset(FT)  
 S=Posted Speed(MPH)

## SIGN DETAILS

Sign Number	Conventional Road	Expressway/Freeway
G20-2bT	36"x18"	48"x24"
G20-5aP	24"x18"	36"x24"
G20-9TP	24"x24"	36"x30"
R20-5T	24"x30"	36"x36"
R20-5aTP	24"x12"	36"x18"
CW3-5	36"x36"	48"x48"
R2-1	24"x30"	36"x48"



## MAINTENANCE WORK ZONE SPEED LIMIT SIGNS

FILE: mntlwzsl.dgn	DN:	CK:	DW:	CK:
© TxDOT November 2021	CONT	SECT	JOB	HIGHWAY
REVISIONS	6459	09	001	SH 6,ETC
	DIST	COUNTY	SHEET NO.	
	WACO	BOSQUE,ETC	30	

DISCLAIMER: The use of this standard is governed by the "Texas Engineering Practice Act". No warranty of any kind is made by TxDOT for any purpose whatsoever. TxDOT assumes no responsibility for the conversion of this standard to other formats or for incorrect results or damages resulting from its use.

DATE: 8/26/2024 12:29:09 PM  
 FILE: c:\txdot\pw\_online\txdot3\mccor\luj\bee\0862177\MNTLWZSL.dgn



DISCLAIMER: The use of this standard is governed by the "Texas Engineering Practice Act." No warranty of any kind is made by TxDOT for any purpose whatsoever. TxDOT assumes no responsibility for the conversion of this standard to other formats or for incorrect results or damages resulting from its use.

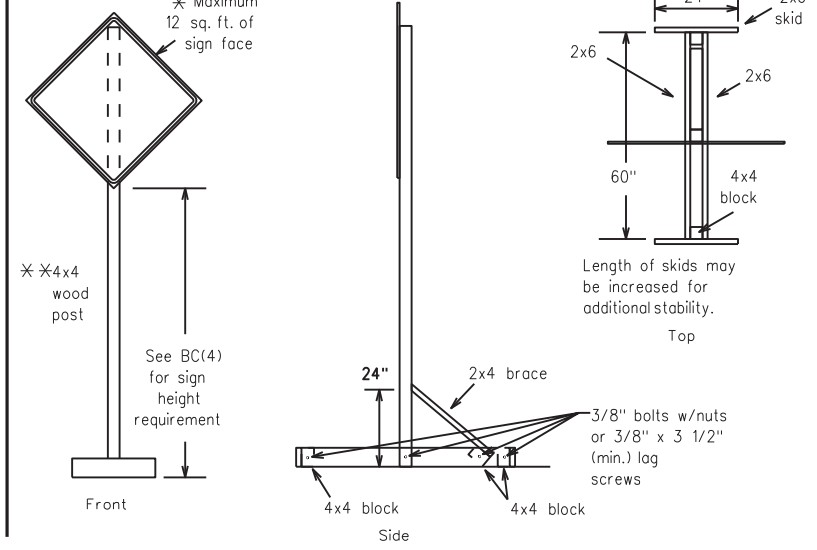
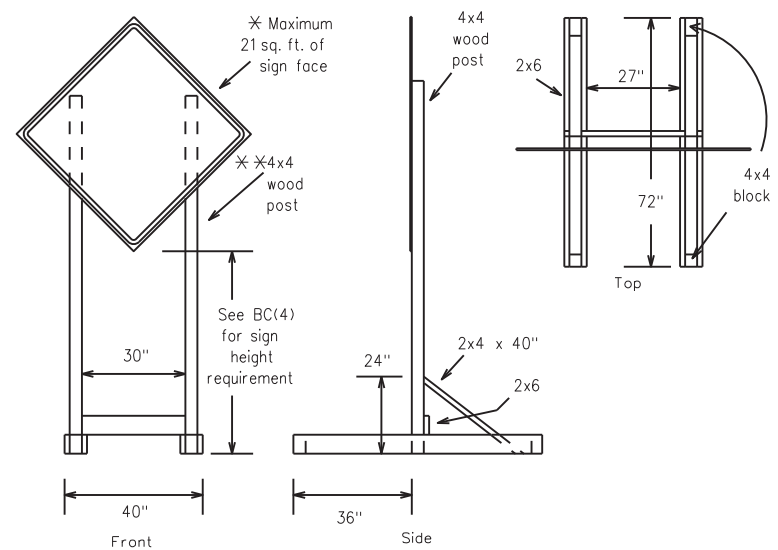

**SKID MOUNTED WOOD SIGN SUPPORTS**

\* LONG/INTERMEDIATE TERM STATIONARY - PORTABLE SKID MOUNTED SIGN SUPPORTS

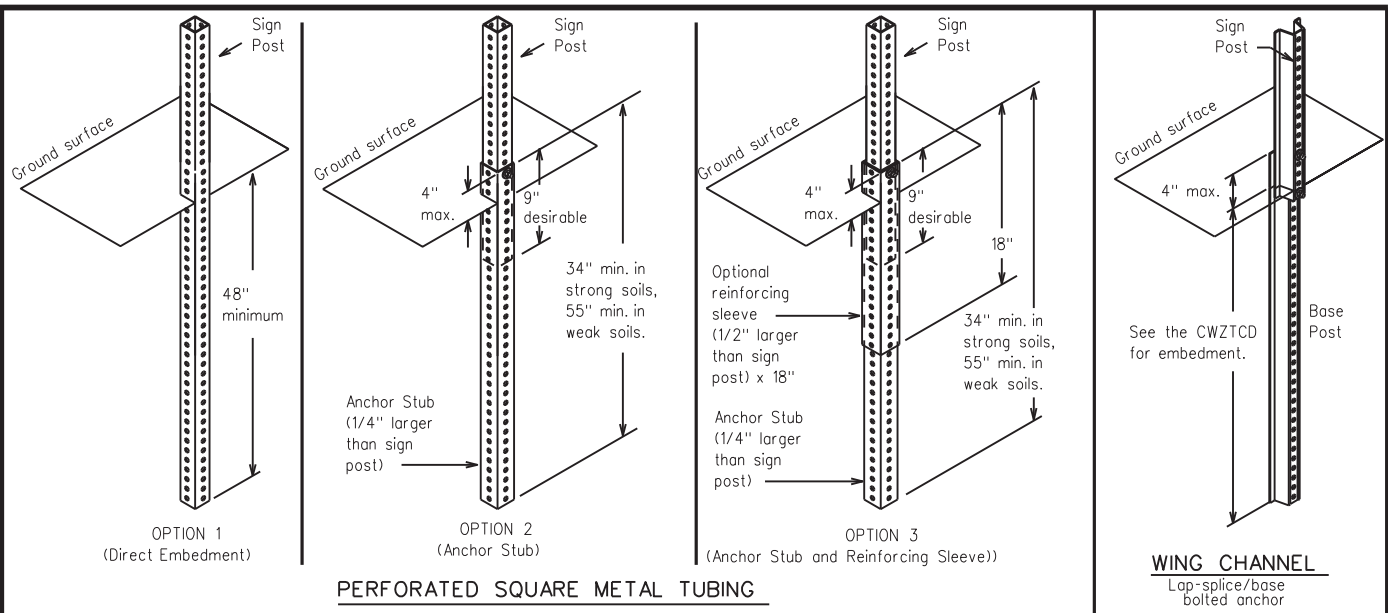

**GROUND MOUNTED SIGN SUPPORTS**

Refer to the CWZTCD and the manufacturer's installation procedure for each type sign support. The maximum sign square footage shall adhere to the manufacturer's recommendation. Two post installations can be used for larger signs.

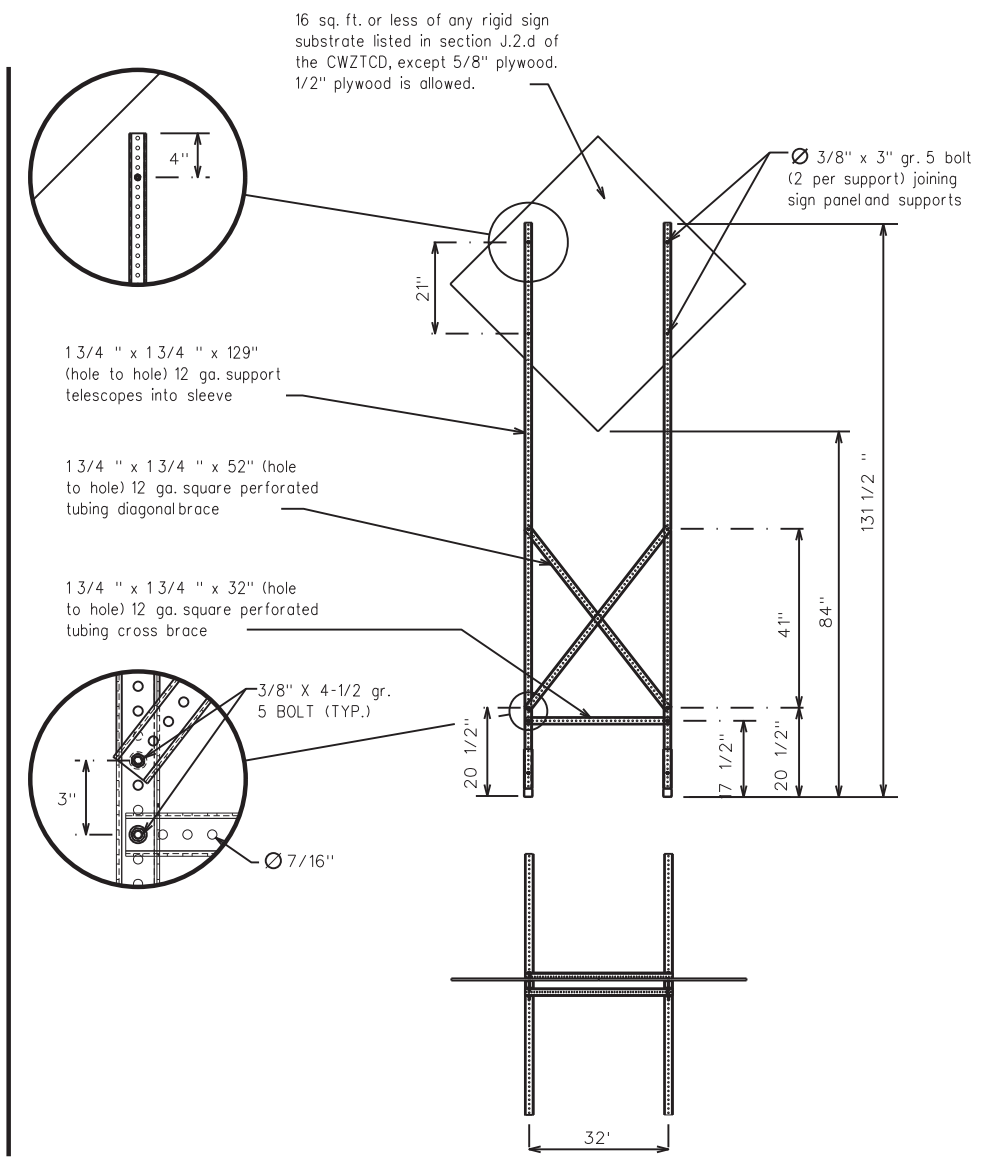
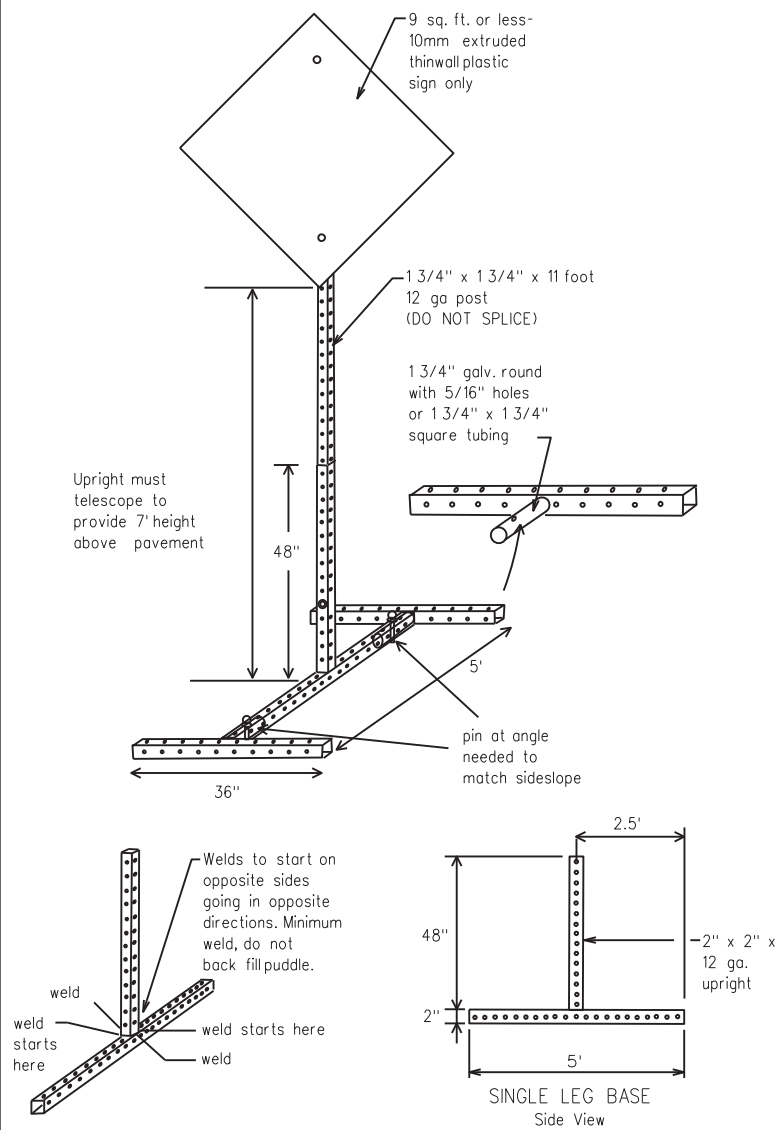

**SKID MOUNTED PERFORATED SQUARE STEEL TUBING SIGN SUPPORTS**

\* LONG/INTERMEDIATE TERM STATIONARY - PORTABLE SKID MOUNTED SIGN SUPPORTS

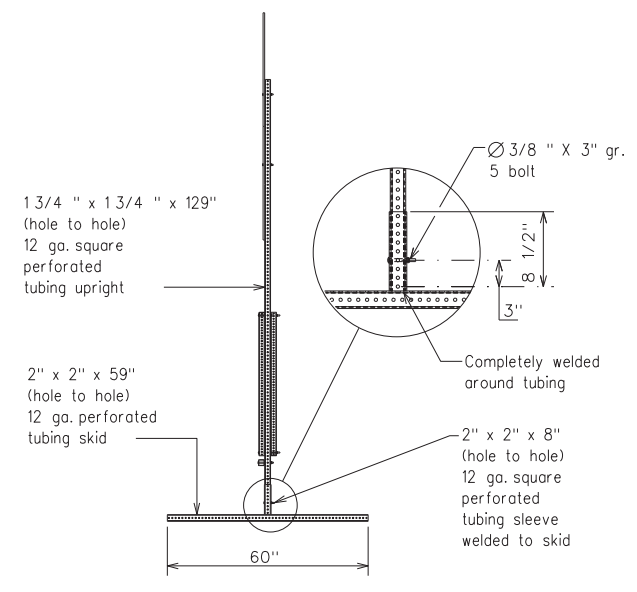

**WEDGE ANCHORS**

Both steel and plastic Wedge Anchor Systems as shown on the SMD Standard Sheets may be used as temporary sign supports for signs up to 10 square feet of sign face. They may be set in concrete or in sturdy soils if approved by the Engineer. (See web address for "Traffic Engineering Standard Sheets" on BC(1)).

**OTHER DESIGNS**

MORE DETAILS OF APPROVED LONG/INTERMEDIATE AND SHORT TERM SUPPORTS CAN BE FOUND ON THE CWZTCD LIST. SEE BC(1) FOR WEBSITE LOCATION.

**GENERAL NOTES**

- Nails may be used in the assembly of wooden sign supports, but 3/8" bolts with nuts or 3/8" x 3 1/2" lag screws must be used on every joint for final connection.
- No more than 2 sign posts shall be placed within a 7 ft. circle, except for specific materials noted on the CWZTCD List.
- When project is completed, all sign supports and foundations shall be removed from the project site. This will be considered subsidiary to Item 502.

- \* See sheet 1 for definition of "Work Duration."
- \*\* Wood sign posts MUST be one piece. Splicing will NOT be allowed. Posts shall be painted white.
- See the CWZTCD for the type of sign substrate that can be used for each approved sign support.

SHEET 2 OF 2



**MAINTENANCE WORK ZONE SPEED LIMIT SIGNS**

FILE: mntwzsl.dgn	DN: TxDOT	CK: TxDOT	DW: TxDOT	CK: TxDOT
© TxDOT November 2021	CONT	SECT	JOB	HIGHWAY
REVISIONS	6459	09	001	SH 6,ETC
DIST	COUNTY		SHEET NO.	
WACO	BOSQUE,ETC		31	

DATE: 8/26/2024 12:29:10 PM  
FILE: c:\txdot\pw\_online\mccor\leu\beel\d0862177\MNTWZSL.dgn

### FRONTAGE ROAD SWEEPING

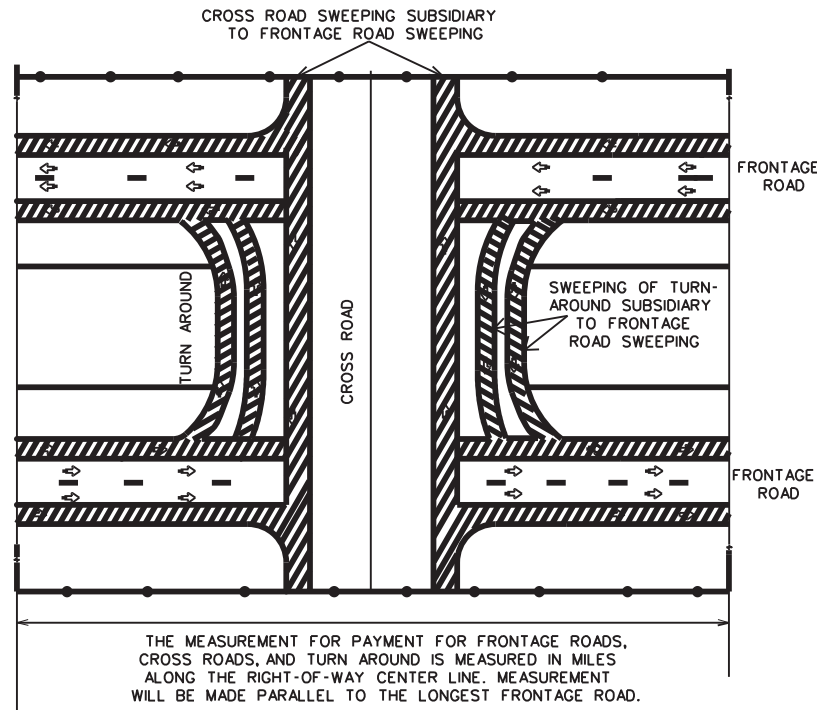

### CENTER MEDIAN SWEEPING

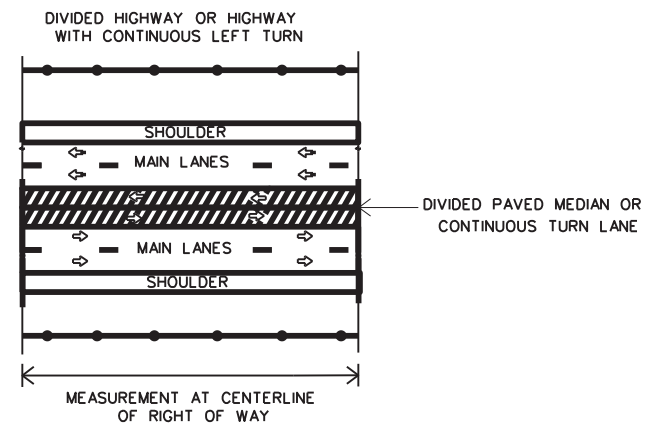

### OUTSIDE MAIN LANE SWEEPING

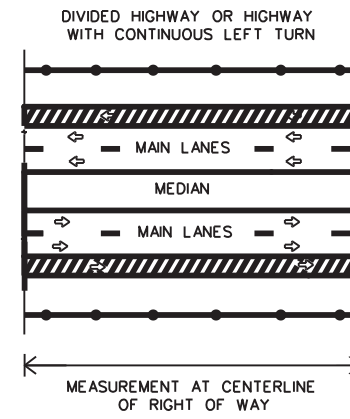

### OUTSIDE MAIN LANE SWEEPING

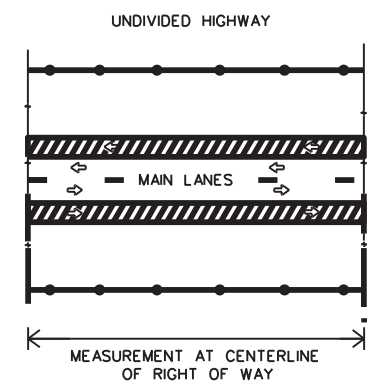

DISCLAIMER  
 The use of this standard is governed by the "Texas Engineering Practice Act". No warranty of any kind is made by TxDOT for any purpose whatsoever. TxDOT assumes no responsibility for the conversion of this standard to other formats or for incorrect results or damages resulting from its use.

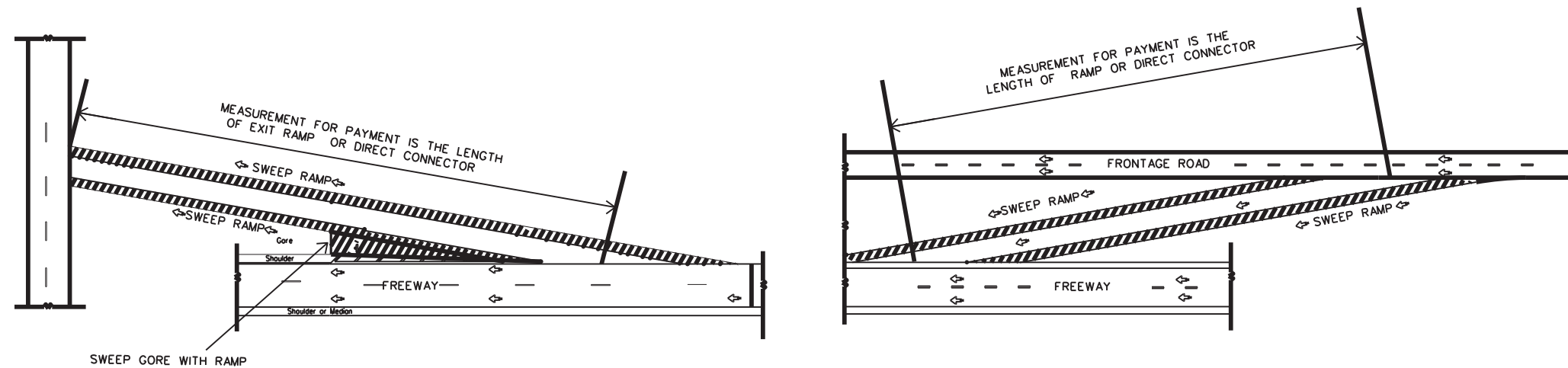

### RAMPS OR DIRECT CONNECTORS

PAYMENT ITEM	NORMAL NUMBER OF PASSES OF THE SWEEPER	MEASUREMENT OF CENTER LINE MILES	OTHER AREAS SUBSIDIARY TO PAYMENT ITEM
SWEEPING (CENTER MEDIAN)	2	OF RIGHT OF WAY	NONE
SWEEPING (OUTSIDE MAIN LANE)	2	OF RIGHT OF WAY	NONE
SWEEPING (ONE FRONTAGE ROAD)	2	OF RIGHT OF WAY	CROSS ROADS & TURN AROUNDS
SWEEPING (TWO FRONTAGE ROADS)	4	OF RIGHT OF WAY	CROSS ROADS & TURN AROUNDS
SWEEPING (RAMP)	2	OF RAMP	GORE AREA
SWEEPING (DIRECT CONNECTOR)	2	OF CONNECTOR	GORE AREA

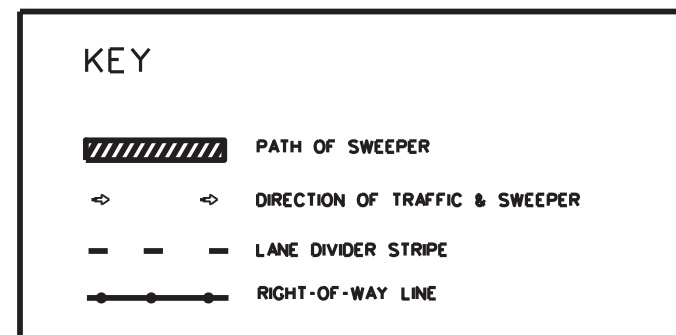

Texas Department of Transportation  
 Maintenance Division  
 Standard Plans

## SWEEPING HIGHWAYS

# SWEEP - 04

FILE: SWEEP04.DGN	DN: LJB	CK: JG	DW:-	CK:-	NEG NO.:
©TxDOT MAY 2004		STATE DISTRICT	FEDERAL REGION	FEDERAL AID PROJECT	SHEET
REVISED:	WACO	6	RMC 6459-09-001	32	
REVISED:	COUNTY	CONTROL	SECTION	JOB	HIGHWAY
REVISED:	BOSQUE,ETC	6459	09	001	SH 6,ETC

8/26/2024  
 c:\xtdot\pw\_online\txdot3\mccorley\_bea\d0862177\sweep04.dgn