

INDEX OF SHEETS

SEE SHEET 2

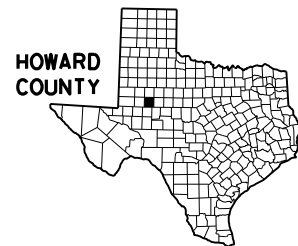

**STATE OF TEXAS
DEPARTMENT OF TRANSPORTATION**

**PLANS OF PROPOSED
STATE HIGHWAY IMPROVEMENT**

PROJECT NO. C 68-8-70

NET LENGTH OF ROADWAY= 48047.47 ft = 9.099 mi
 NET LENGTH OF BRIDGE = 0 ft = 0.000 mi
 NET LENGTH OF PROJECT= 48047.47 ft = 9.099 mi

**US 87
HOWARD COUNTY**

LIMITS: FROM 4 MILES N OF FM846 TO 0.6 MILES N OF FM 2230
 FOR THE CONSTRUCTION OF: RESURFACE ROADWAY
 CONSISTING OF: OVERLAY

DESIGN SPEED = N/A mph
 CURRENT A.D.T. (2022) = (5,818) VPD
 PROJECTED A.D.T. (2042) = (11,188) VPD
 FUNCTIONAL CLASS = PRINCIPAL ARTERIAL
 PERCENT TRUCK A.D.T. (2022) = 26.1
 EXISTING NBI# = N/A

FHWA TEXAS DIVISION	PROJECT NO.		SHEET NO.
	C 68-8-70		1
STATE	DISTRICT	COUNTY	
TEXAS	ABL	HOWARD	
CONTROL	SECTION	JOB	HIGHWAY NO.
0068	08	070	US 87

FINAL PLANS

LETTING DATE: OCTOBER 2024
 DATE CONTRACTOR BEGAN WORK: _____
 DATE WORK WAS COMPLETED: _____
 DATE WORK WAS ACCEPTED: _____
 FINAL CONTRACT COST: \$ _____
 CONTRACTOR : _____

CERTIFICATION FOR FINAL PLANS

THIS PROJECT WAS BUILT ACCORDING TO THE PLANS AND SPECIFICATIONS. THESE FINAL PLANS REFLECT THE WORK DONE AND THE QUANTITIES SHOWN THEREON AND ON THE FINAL ESTIMATE ARE FINAL QUANTITIES.

AREA ENGINEER _____ DATE _____

THE DISTRICT TRAFFIC SAFETY COMMITTEE HAS REVIEWED THE TRAFFIC CONTROL PLAN FOR THIS PROJECT AND IT IS IN COMPLIANCE WITH CURRENT TRAFFIC CONTROL STANDARDS.

DocuSigned by:
Michael Wittie, P.E. 7/23/2024
 COMMITTEE CHAIRMAN DATE

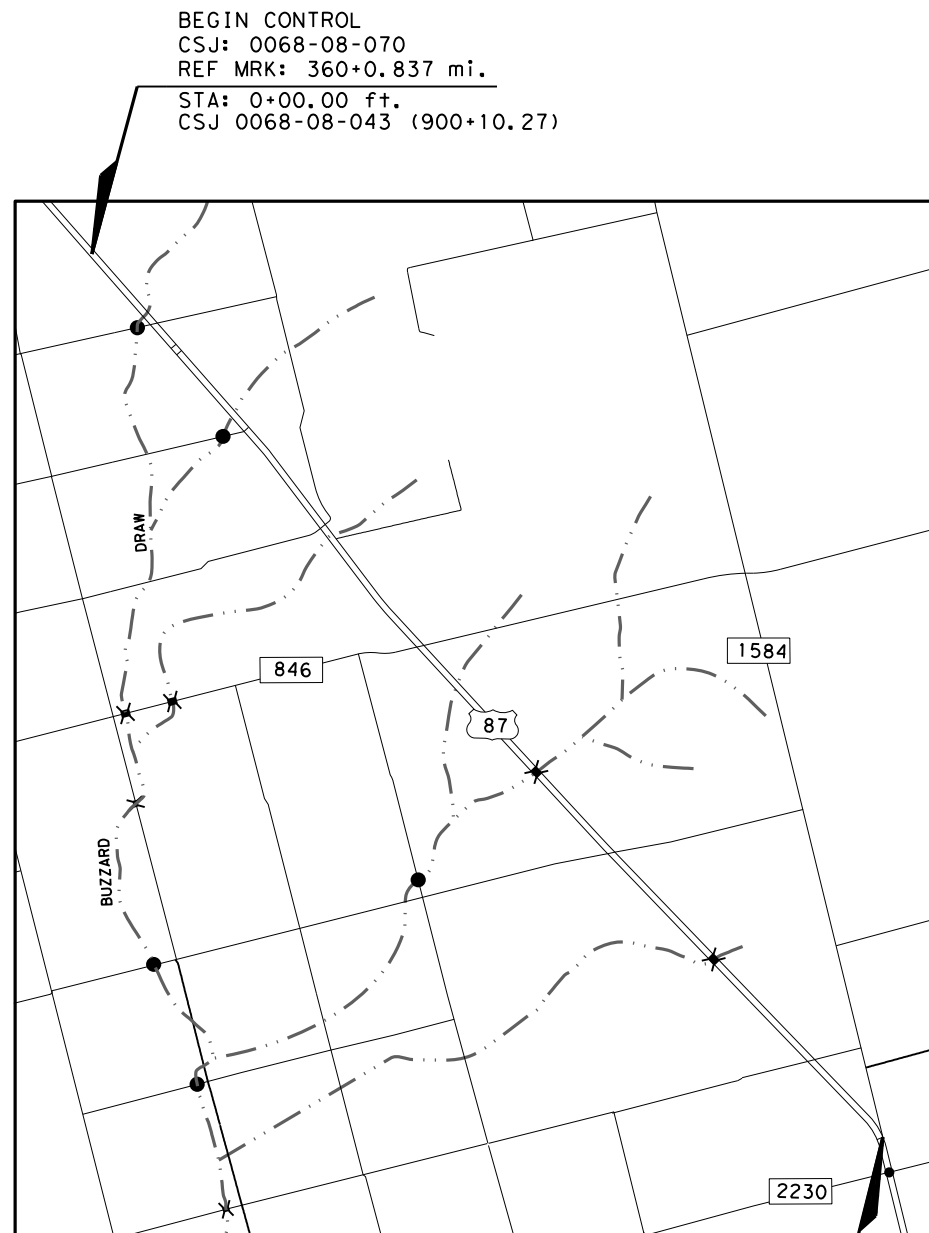

BEGIN CONTROL
 CSJ: 0068-08-070
 REF MRK: 360+0.837 mi.
 STA: 0+00.00 ft.
 CSJ 0068-08-043 (900+10.27)

END CONTROL
 CSJ: 0068-08-070
 REF MRK: 370+0.269 mi.
 STA: 480+47.47 ft.
 CSJ 0068-08-043 (419+62.80)

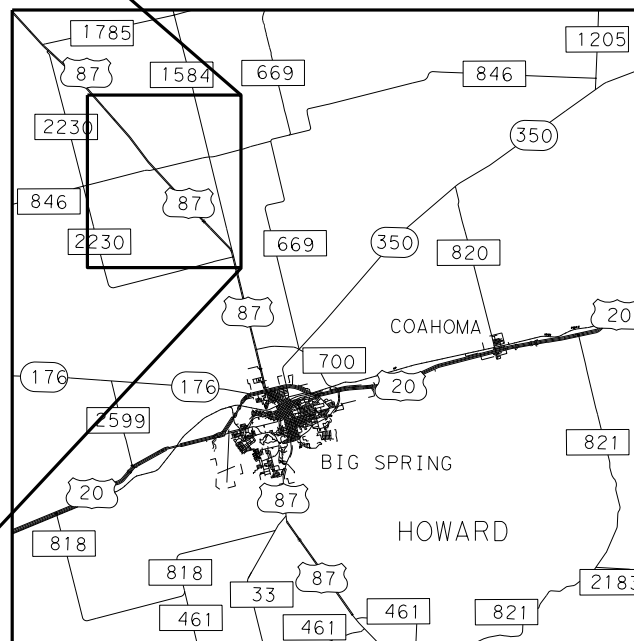

EXCEPTIONS: N/A
 EQUATIONS: N/A
 RAILROAD CROSSINGS: N/A
 NTS



SUBMITTED FOR LETTING: 6/24/2024
 DocuSigned by:
Sydney Santos
 SYDNEY SANTOS, E. I. T.
 PROJECT MANAGER

RECOMMENDED FOR LETTING: 06/24/2024
 DocuSigned by:
Stephen T. Jones, P.E.
 STEPHEN T. JONES, P.E.
 DISTRICT DESIGN ENGINEER

RECOMMENDED FOR LETTING: 7/25/2024
 DocuSigned by:
Ryan Sayles
 RYAN SAYLES P.E.
 AREA ENGINEER

RECOMMENDED FOR LETTING: 7/25/2024
 DocuSigned by:
Michael Haithcock
 MICHAEL A. HAITHCOCK, P.E.
 DIRECTOR OF T P & D

APPROVED FOR LETTING: 7/25/2024
 DocuSigned by:
Thomas D. Allbritton, P.E.
 THOMAS D. ALLBRITTON, P.E.
 DISTRICT ENGINEER

PENTABLE:
 DATE: 6/24/2024
 FILE: pwt//txdot/projects/006808070/4 - Design/Plan Set/1. General/TITLE SHEET.dgn

SPECIFICATIONS ADOPTED BY THE TEXAS DEPARTMENT OF TRANSPORTATION, SEPTEMBER 1, 2024 AND SPECIFICATION ITEMS LISTED AND DATED AS FOLLOWS, SHALL GOVERN ON THIS PROJECT: SPECIAL LABOR PROVISIONS FOR STATE PROJECTS. (000-005)

INDEX OF SHEETS

GENERAL

- 1 TITLE SHEET
- 2 INDEX OF SHEETS
- 3-4 PROJECT LAYOUT
- 5 EXISTING TYPICAL SECTIONS
- 6 PROPOSED TYPICAL SECTIONS
- 7-11 GENERAL NOTES
- 12 ESTIMATE & QUANTITY
- 13-14 QUANTITY SUMMARY

TRAFFIC CONTROL PLAN

- 15 TCP NARRATIVE

TRAFFIC CONTROL PLAN STANDARDS

- # 16-27 BC (1)-21 THRU BC (12)-21
- # 28 TCP (1-5)-18
- # 29 TCP (2-6)-18
- # 30 TCP (3-2)-13
- # 31 TCP (5-1)-18
- # 32 WZ (STPM)-23
- # 33 WZ (UL)-13

ROADWAY DETAILS

- 34 CROSSOVER AREA LAYOUTS
- 35 DRIVEWAY AND INTERSECTIONS DETAILS
- 36-37 VARIABLE MILLING AT BRIDGE AND MBGF
- 38 HMAC TAPERED EDGE & LONGITUDINAL JOINT DETAILS

SIGNING

- 39-51 CROSSOVER SIGNING LAYOUTS
- 52-65 SUMMARY OF SMALL SIGNS

SIGNING STANDARDS

- # 66 SMD (GEN) -08
- # 67 SMD (SLIP-1) -08
- # 68 SMD (SLIP-2) -08
- # 69 SMD (SLIP-3) -08
- # 70 TSR (3) -13
- # 71 TSR (4) -13

PAVEMENT MARKINGS & DELINEATION

PAVEMENT MARKINGS & DELINEATION STANDARDS

- # 72 PM (1)-22
- # 73 PM (2)-22
- # 74 PM (3)-22
- # 75 FPM(1)-22
- # 76 D&OM (1)-20
- # 77 D&OM (2)-20
- # 78 D&OM (3)-20
- # 79 D&OM (4)-20
- # 80 D&OM (6)-20
- # 81 D&OM (VIA)-20
- # 82 RS(1)-23

ENVIRONMENTAL ISSUES

- 83-84 STORMWATER POLLUTION PREVENTION PLAN (SW3P)
- 85 ENVIRONMENTAL PERMITS, ISSUES AND COMMITMENTS

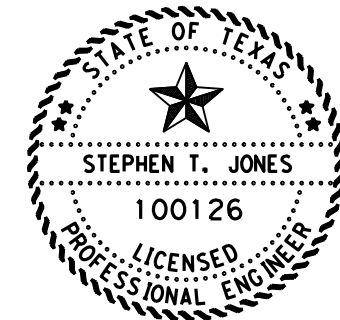

THE STANDARD SHEETS SPECIFICALLY IDENTIFIED ON THIS SHEET WITH A # HAVE BEEN SELECTED BY ME OR UNDER MY RESPONSIBLE SUPERVISION AS BEING APPLICABLE TO THIS PROJECT.

Stephen T. Jones , P.E. 05/15/2024
(NAME) DATE

INDEX OF SHEETS



FHWA DIVISION	PROJECT NO.	HIGHWAY NO.
6	SEE TITLE SHEET	US 87
STATE	COUNTY	SHEET NO.
TEXAS	HOWARD	2
DISTRICT	CONTROL SECTION JOB	
ABL	0068 08 070	

BEGIN PROJECT
 REF MRK: 360+0.837
 STA: 00+00.00
 LAT: 32.4602233
 LONG: -101.6292204

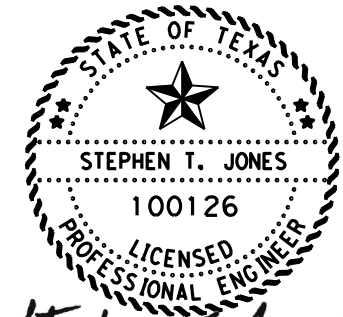
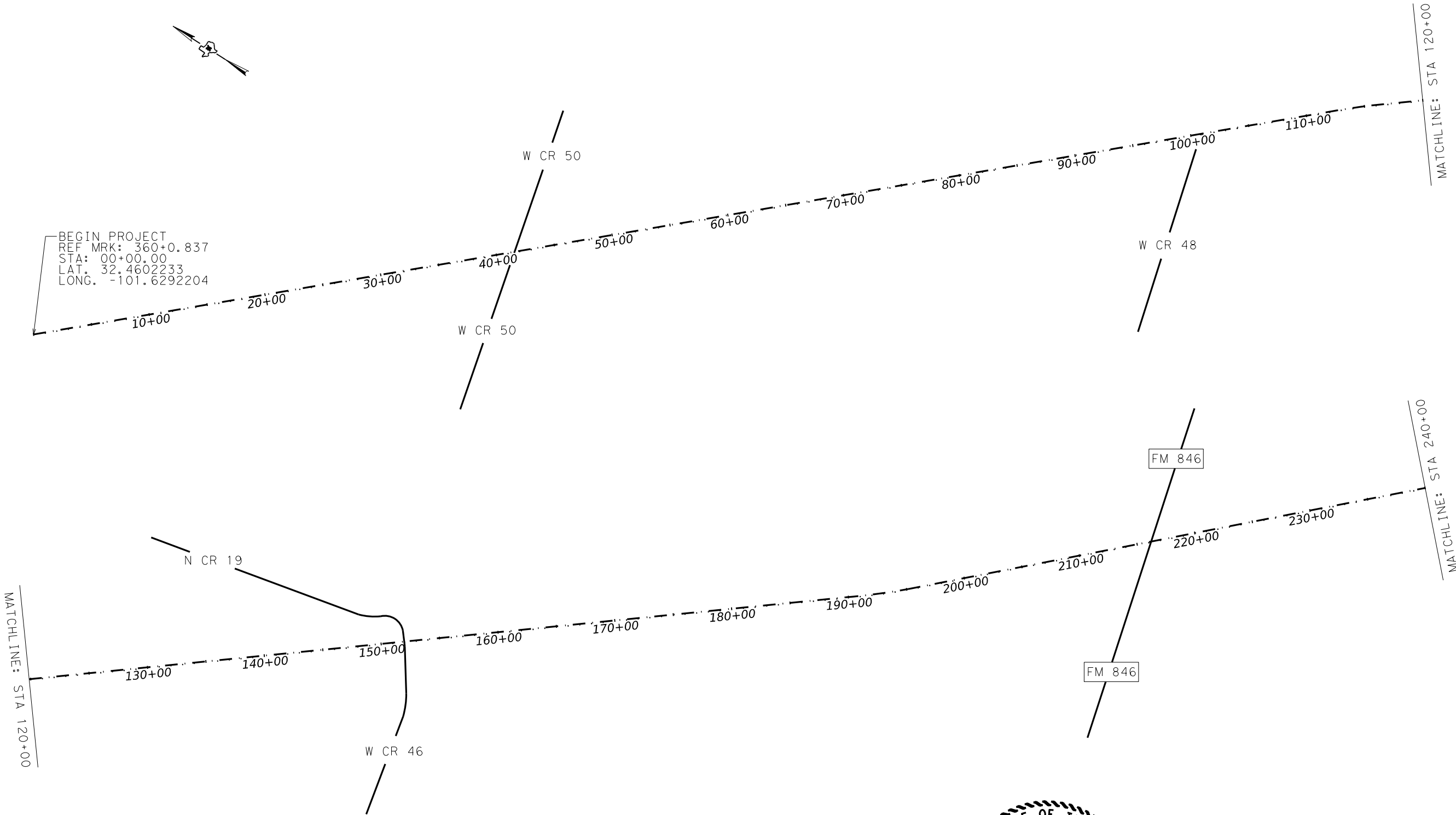

Stephen T. Jones, P.E.
 05/15/2024

PROJECT LAYOUT



SHEET 1 OF 2

FHWA DIVISION	PROJECT NO.		HIGHWAY NO.	
6	SEE TITLE SHEET		US 87	
STATE	COUNTY		SHEET NO.	
TEXAS	HOWARD		3	
DISTRICT	CONTROL	SECTION		JOB
ABL	0068	08		070

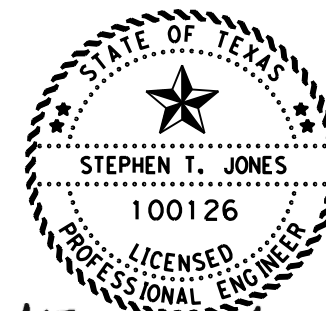
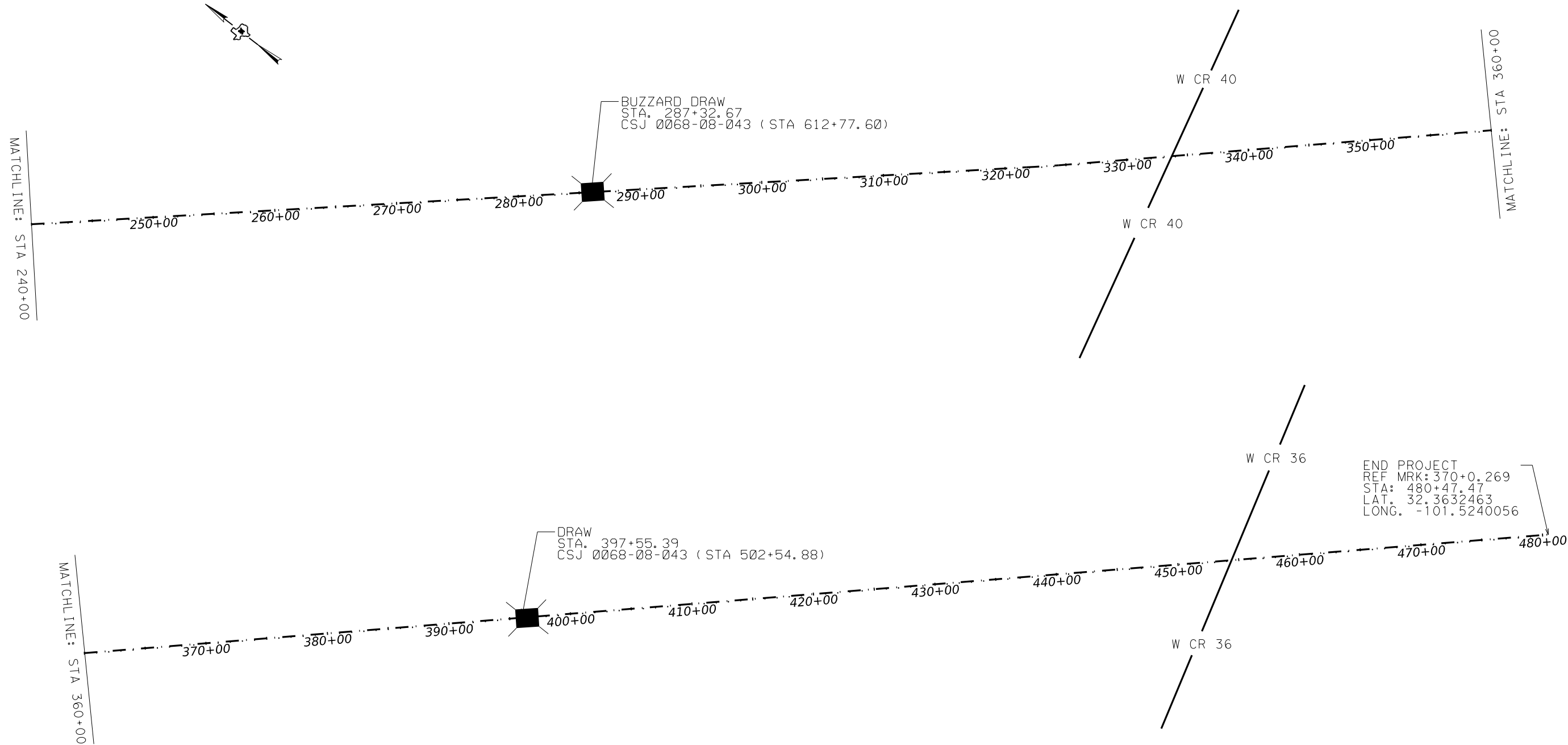

Stephen T. Jones, P.E.
 05/15/2024

PROJECT LAYOUT



SHEET 2 OF 2

FHWA DIVISION	PROJECT NO.		HIGHWAY NO.	
6	SEE TITLE SHEET		US 87	
STATE	COUNTY		SHEET NO.	
TEXAS	HOWARD		4	
DISTRICT	CONTROL	SECTION		JOB
ABL	0068	08		070

FILE: //txdot.projectwiseonline.com:TXDOT2/Documents/08 - ABL/Design Projects/006808070/4 - Design/Plan Set/1. General/EXISTING TYPICAL SECTIONS.dgn
 DATE: 5/13/2024 5:09:43 PM

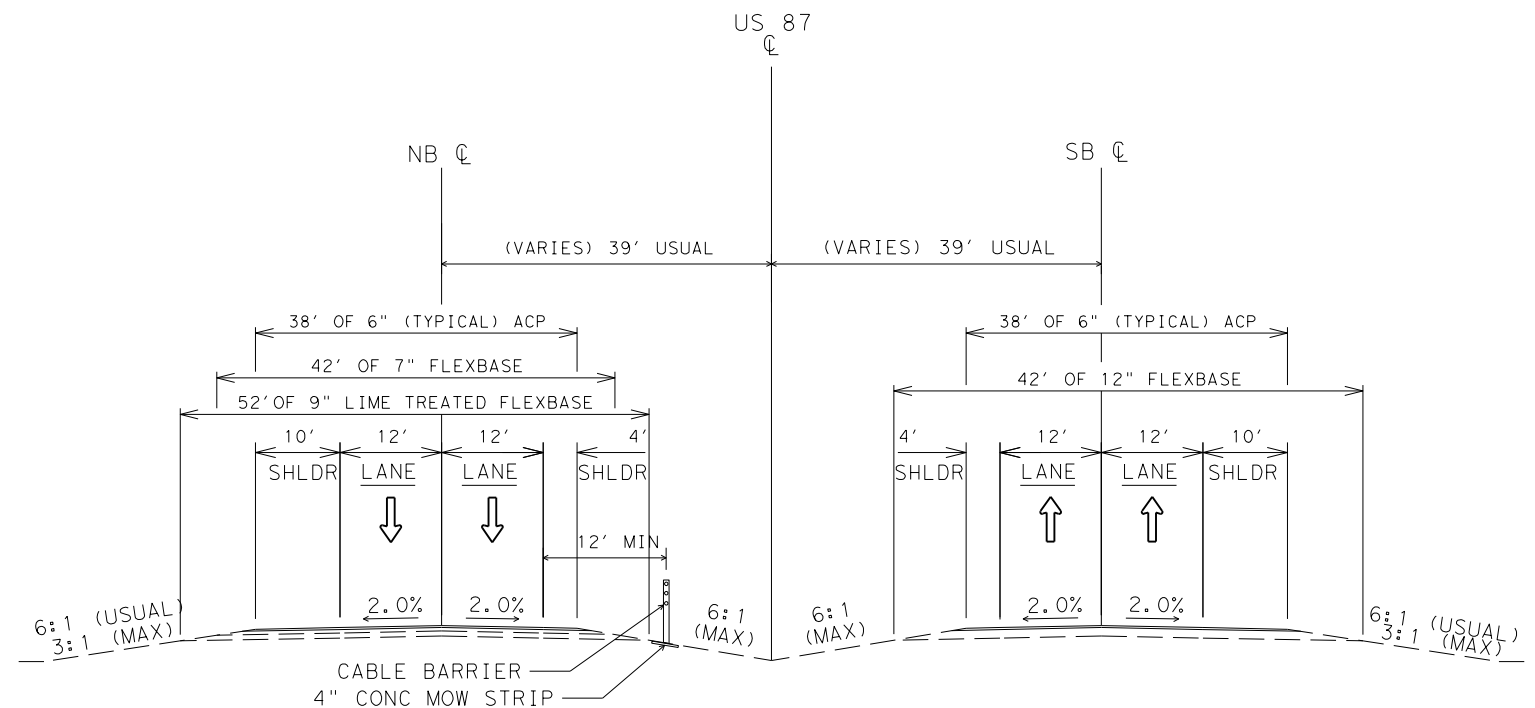

EXISTING TYPICAL SECTION
 STA. 0+00.00 TO STA. 145+00.00 (APPROX)

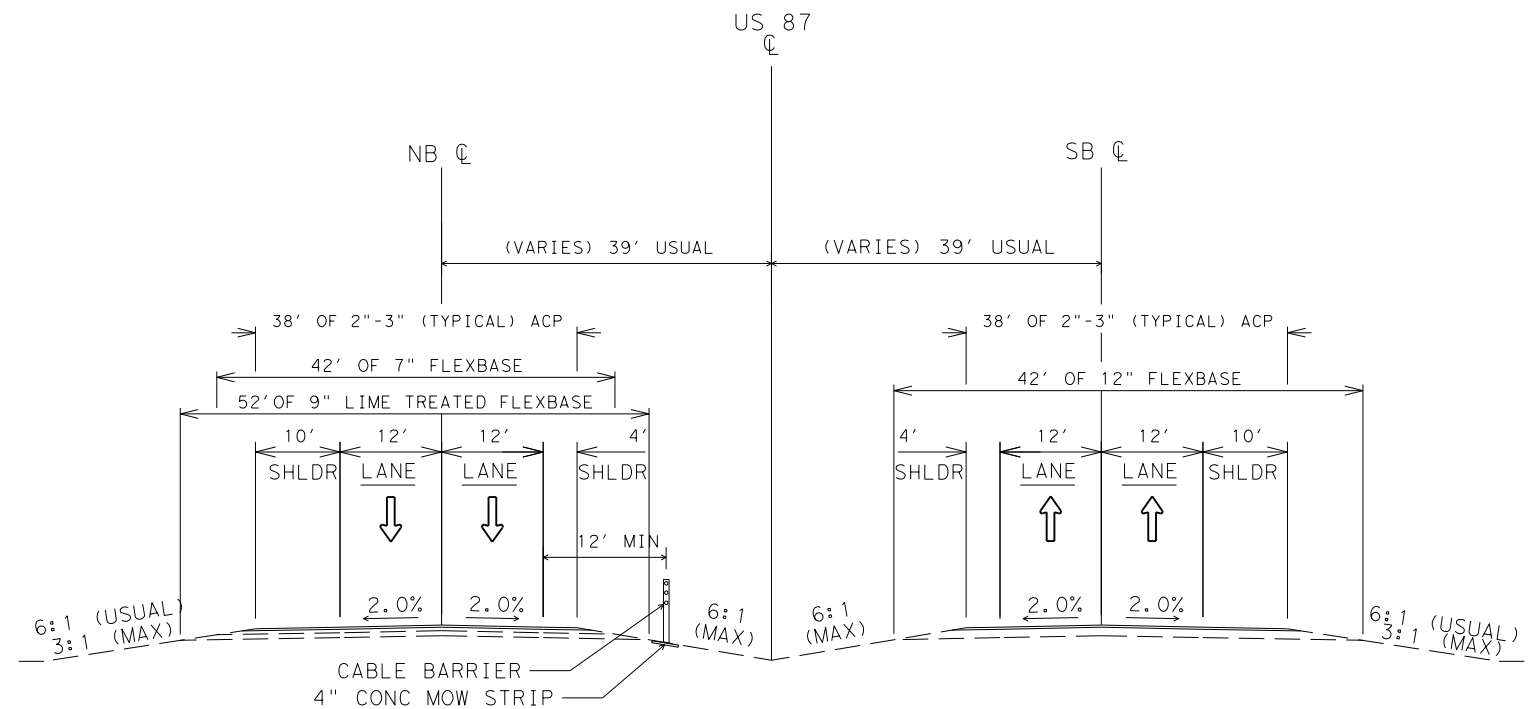

EXISTING TYPICAL SECTION
 STA. 145+00.00 (APPROX) TO STA. 480+47.47

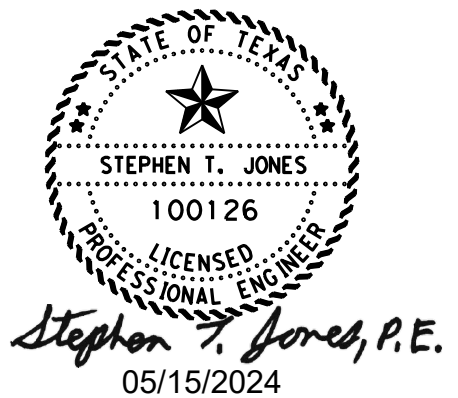

EXISTING TYPICAL SECTIONS



SHEET 1 OF 1

FHWA DIVISION	PROJECT NO.	HIGHWAY NO.	
6	SEE TITLE SHEET	US 87	
STATE	COUNTY	SHEET NO.	
TEXAS	HOWARD	5	
DISTRICT	CONTROL	SECTION	JOB
ABL	0068	08	070

FILE: //txdot.projectwiseonline.com:TXDOT2/Documents/08 - ABL/Design Projects/006808070/4 - Design/Plan Set/1. General/PROPOSED TYPICAL SECTIONS.dgn
 DATE: 5/13/2024 5:11:06 PM

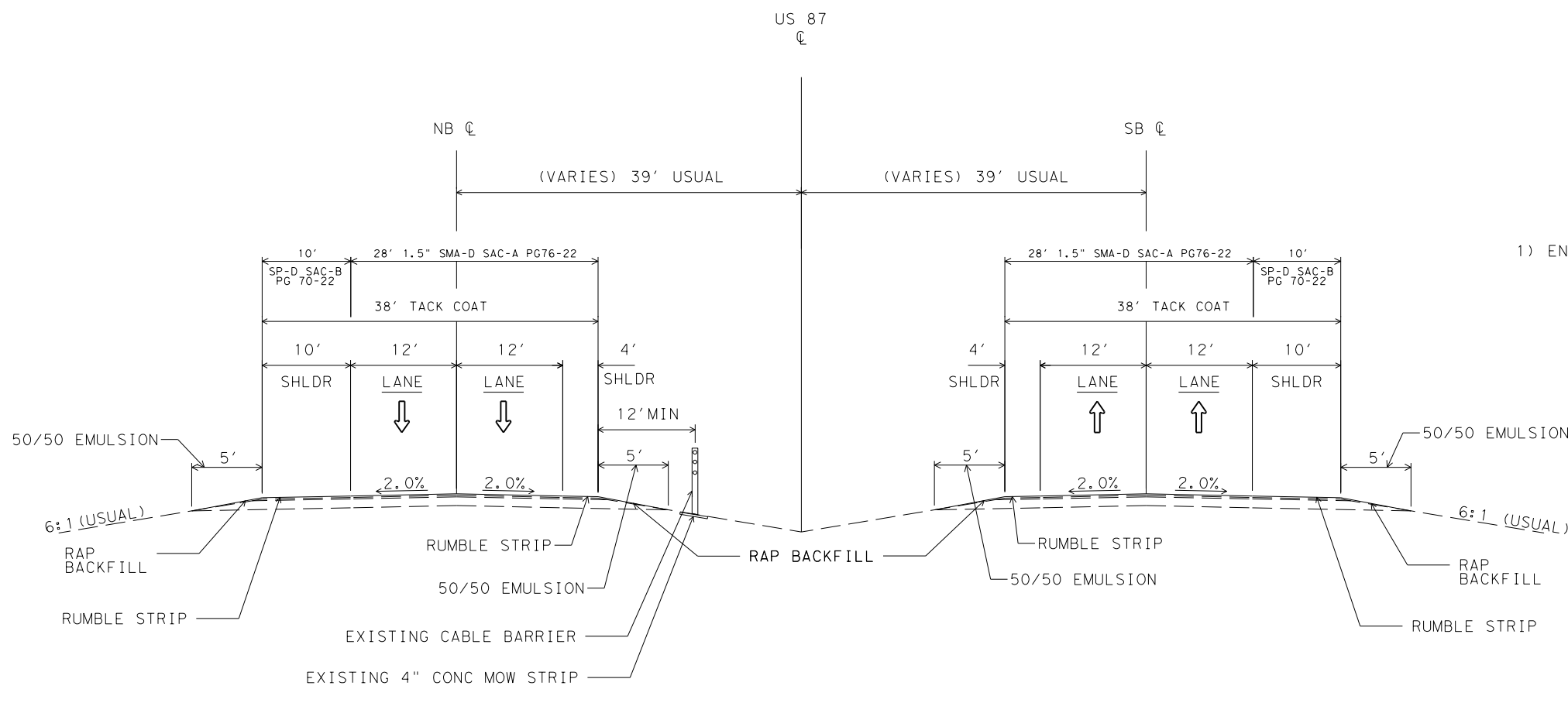

PROPOSED TYPICAL SECTION
 STA. 0+00.00 TO STA. 480+47.47

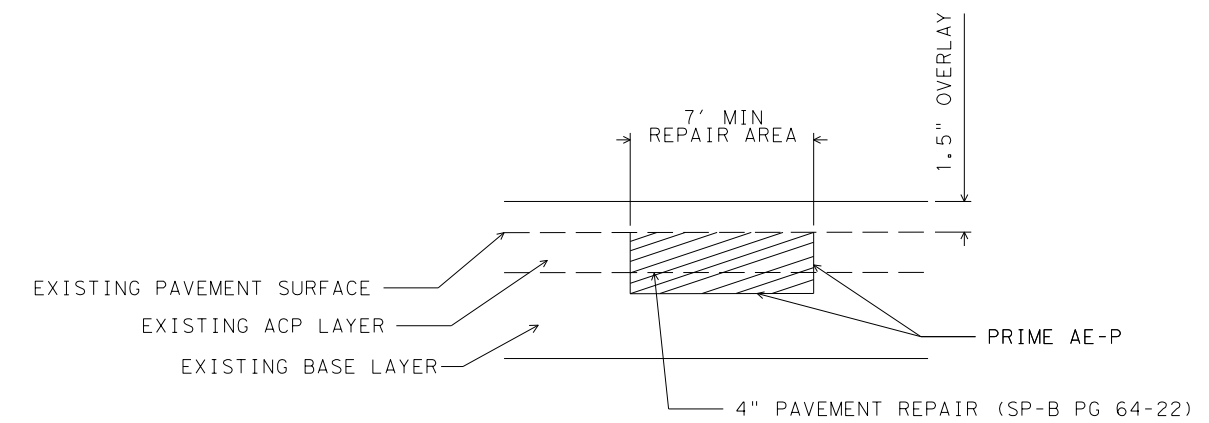

SPOT REPAIR DETAIL

LOCATIONS AND SIZE OF SPOT REPAIRS TO BE DETERMINED BY THE ENGINEER. REMOVAL OF EXISTING MATERIAL, SP-B, PROOF ROLLING AS NEEDED, AND PRIME AE-P ARE INCLUDED IN THE UNIT BID PRICE FOR ITEM 351

NOTES:

- 1) ENGINEER TO DETERMINE FINAL SPOT REPAIR LOCATIONS

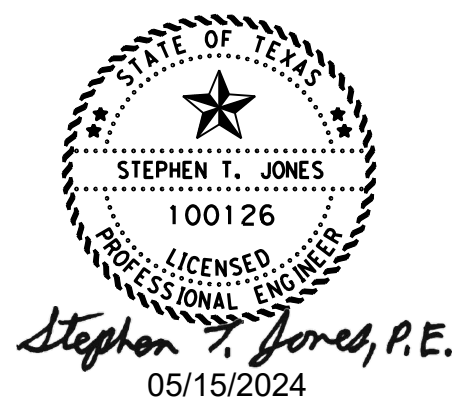

PROPOSED TYPICAL SECTIONS



SHEET 1 OF 1

FHWA DIVISION	PROJECT NO.	HIGHWAY NO.		6
6	SEE TITLE SHEET	US 87		
STATE	COUNTY		SHEET NO.	
TEXAS	HOWARD			
DISTRICT	CONTROL	SECTION	JOB	
ABL	0068	08	070	

CCSJ: 0068-08-070
Highway: US 87
County: HOWARD

ABILENE DISTRICT GENERAL NOTES 2024 SPECIFICATIONS

General Requirements – Item 1 thru 10

Contractor questions on this project are to be addressed to the following individual(s):

Ryan R. Sayles, P.E. / Phone: 432-263-4768 / Ryan.Sayles@txdot.gov
LaRissa Halford, E.I.T. / Phone: 806-356-3226 / larissa.halford@txdot.gov
(Big Spring Area Office)

Contractor questions will be accepted through email, phone, and in person by the above individuals.

For Q&A's on Proposals navigate to

<https://tableau.txdot.gov/views/ProjectInformationDashboard/NoticetoContractors>

Use the dashboard to navigate to the project you are interested in by scrolling or filtering the dashboard using the controls on the left. Hover over the blue hyperlink for the project you want to view the Q&A for and click on the link in the window that pops up.

Failure to make necessary corrections to SWP3 based on SWP3 inspections within 7 calendar days will be cause for withholding the monthly estimate until such corrections have been made.

Failure to make necessary corrections to traffic control items based on barricade inspections will be cause for withholding the monthly estimate until such corrections have been made.

Provide ingress/egress to the adjacent properties in areas under construction. Phased construction of driveways and streets shall be required to provide uninterrupted access to adjacent properties. Coordinate work with the property owners before beginning any construction in the vicinity of the drive. This work is subsidiary to Item 502.

Environmental Endangered and Protected Species

1. Migratory Birds

- a. **Bird nesting season is typically 15Feb through 15Sep annually.**
- b. The Contractor will avoid disturbing, destroying, removing, or relocating migratory birds and active nests found in trees, culverts, bridges, on the ground, or anywhere they are encountered.
- c. Perform all tree trimming and other vegetation clearing activities during the non-breeding season (typically 15Sep-15Feb annually). Perform any inactive nest removal and bird exclusion methods to prevent birds from establishing nests. Phasing of work during construction may be necessary to stay in compliance.
- d. When active nests are unexpectedly encountered on-site during construction, the Contractor will stop work and immediately notify the Engineer. Take measures to avoid disturbance of these birds, their occupied nest, eggs, and/or young, in

General Notes

Sheet A

CCSJ: 0068-08-070
Highway: US 87
County: HOWARD

- accordance with the Migratory Bird Treaty Act, Texas Parks and Wildlife Code, and TxDOT policy.
- e. The Engineer will notify the Contractor when work may resume.
 - f. The Contractor should be prepared to prevent migratory birds from building nests by utilizing nest prevention methods, such as bird-deterrent netting and bird-repelling sprays and/or gels, between 15Feb and 15Sep. The Contractor can discuss other preventative measures with the Engineer and/or District Environmental Staff.

Best Management Practices

1. Bird BMPs

- a. Not disturbing, destroying, or removing active nests, including ground nesting birds, during the nesting season.
- b. Avoiding the removal of unoccupied, inactive nests, as practicable.
- c. Preventing the establishment of active nests during the nesting season on TxDOT owned and operated facilities and structures proposed for replacement or repair.
- d. Not collecting, capturing, relocating, or transporting birds, eggs, young, or active nests without a permit.

Item 5, "Control of Work"

Make necessary arrangements with utility owners regarding temporary protections such as bracing power poles, and de-energizing power lines. The Department will not reimburse the cost of such temporary protections to the Contractor, unless the Engineer determines that inadequate information was available at the time the project was bid. **"Call Before You Dig" "Call 811"**

Provide notification to the District Traffic Engineering Section by telephone at 325-676-6991 and by email at ABL_TrafficFix@txdot.gov when planning drilling or excavation work in areas where existing TxDOT underground utilities exist. Visual evidence of TxDOT underground utilities in the area include illumination poles, ground boxes, flashing beacons, traffic signals, etc. This notification must be provided 72 hours in advance of performing the work.

Item 7, "Legal Relations and Responsibilities"

The total area disturbed for this project is 0.00 acres. The disturbed area in this project, all project locations in the Contract, and the Contractor project specific locations (PSLs), within 1 mile of the project limits, for the Contract will further establish the authorization requirements for storm water discharges. The Department will obtain an authorization to discharge storm water from the Texas Commission on Environmental Quality (TCEQ) for the construction activities shown on the plans. The Contractor is to obtain required authorization from the TCEQ for Contractor PSLs for construction support activities on or off the ROW. When the total area disturbed in the Contract and PSLs within 1 mile of the project limits exceeds 5 acres, provide a copy of the Contractor NOI for PSLs on the ROW to the Engineer and to the government that operates a separate storm sewer system.

No significant traffic generator events identified.

General Notes

Sheet B

8/27/2024 2:04:35 PM
D:\tdot\project\wiseonline.com\TXDOT2\Documents\08 - ABL\Design Projects\006808070\4 - Design\Plan Set\1. General\GENERAL NOTES.dgn



Texas Department of Transportation

GENERAL NOTES

CONT	SECT	JOB	HIGHWAY
0068	08	070	US 87
DIST	COUNTY		SHEET NO.
ABL	HOWARD		7

CCSJ: 0068-08-070
 Highway: US 87
 County: HOWARD

Hard hats are required at all times during construction when construction personnel are in TxDOT Right-of-Way.

Patrol vehicles must be clearly marked to correspond with the officer's agency and equipped with appropriate lights to identify them as law enforcement. For patrol vehicles not owned by a law enforcement agency, markings will be retroreflective and legible from 100 ft. from both sides and the rear of the vehicle. Lights will be high intensity and visible from all angles.

LIGHTING STANDARDS FOR HIGHWAY MAINTENANCE OR CONSTRUCTION VEHICLES AND SERVICE VEHICLES

VEHICLE LIGHTING SUMMARY

Vehicle	Color of Flashing Lights	Transportation Code
Police Vehicles	Red/Blue/White/Amber	547.305 & 547.702
Fire/EMS Vehicles	Red/Blue/White/Amber	547.305 & 547.702
Volunteer Fire/EMS	Red/Blue/White/Amber	547.305 & 547.702
School	Bus Red/White (rooftop) /Amber	547.305 & 547.701
Highway Maintenance or Construction Vehicles and Service Vehicles	Amber/Blue	547.105 & TxDOT Lighting Standards

Item 8 "Prosecution and Progress"

Each contract awarded by the Department stands on its own and as such, is separate from other contracts. A Contractor awarded multiple contracts must be capable and sufficiently staffed to concurrently process and/or execute all contracts at the same time.

Coordinate and update the work schedule with the project inspector daily. Give a minimum of 24 hours of notice to project inspector if work requiring inspection or testing is to be performed. Failure to do so may cause that work to be delayed or postponed if TxDOT personnel are not available. Work performed without suitable inspection, as determined by the Engineer, may be ordered removed and replaced at Contractor's expense.

This project includes a delayed start provision of 60 days for Contractor Mobilization.

Item 9, "Measurement and Payment"

The progress payment period shall end on the 25th of each month, unless directed by the Area Engineer. Material on Hand (MOH) is due two business days before estimate cut off.

General Notes

Sheet C

CCSJ: 0068-08-070
 Highway: US 87
 County: HOWARD

Item 134, "Backfill Pavement Edges"

Backfill pavement edges no later than 2 weeks after the construction of the final surface.

Apply emulsion at a 50/50 of water to emulsion; emulsion rate = 0.15 gal/sy residual emulsion.

Provide material meeting the requirements of Article 160.2

RAP Backfill shall be taken from the following location: FM 700 1 mile north of IH 20 in Howard County. The site is approximately 9.2 miles from the south end of the project.

Item 344, "Superpave Mixtures"

Furnish aggregate for final surfaces with a minimum surface aggregate classification of "B".

The Engineer reserves the right to test all sources even if the source is listed in the Bituminous Source Rated Quality Catalog.

Provide the testing lab samples to calibrate the ignition oven no later than five (5) working days prior to mix design verification.

Paving operations will not be allowed to begin until TxDOT has tested and obtained passing Hamburg results on the trial batch.

A maximum of 0.50% anti-stripping agent will be allowed for each specified mix type.

Dilution of tack coat is not allowed.

Do not exceed a laydown width of 16' per pass.

There are paving widths of less than 10' wide on this project.

No miscellaneous areas or exempt production on driving lanes and shoulders.

Substitute Binders will not be allowed unless RAP is used in the production of the mixture.

A maximum of 10% fractionated RAP will be allowed in surface mixes. If used the RAP asphalt content shall be sent to the District prior to design approval.

A warm mix additive will be required for hotmix hauls over 50 miles.

Unless otherwise directed by the engineer, a warm mix additive will be required when paving during November 1st through March 15th.

The maximum allowable dust / asphalt ratio that will be allowed is 0.6 to 1.2.

The use of a tapered longitudinal joint will be required for pavement thicker than 2 inches.

General Notes

Sheet D

8/27/2024 2:04:39 PM D:\txdot\project\wiseonline.com\TXDOT2\Documents\08 - ABL\Design Projects\006808070\4 - Design\Plan Set\1 - General\GENERAL NOTES.dgn

CONT	SECT	JOB	HIGHWAY
0068	08	070	US 87
DIST	COUNTY		SHEET NO.
ABL	HOWARD		8

CCSJ: 0068-08-070
Highway: US 87
County: HOWARD

Use a self-propelled, wheel-mounted material transfer vehicle (MTV) capable of receiving hot mix from the haul trucks separate from the paver on this project. Minimum requirements for the MTV are a storage capacity of approximately 25 tons, a pivoting discharge conveyor, and a means of completely remixing the ACP prior to placement.

Provide PG 64-22 tack coat at a rate of 0.10 gal/sy.

The Contractor will be required to tack 100% of the surfaces with uniform coverage prior to the subsequent lift. The type and grade of tack will be approved by the Engineer prior to use.

Tack all vertical joints unless otherwise directed.

Cement and kiln dust will not be allowed to be used as mineral fillers.

Final surface of driveway shall not be placed prior to adjoining surface.

Item 346, "Stone Matrix Asphalt"

A minimum of 6.0% asphalt content is required for all SMA mixtures.

Provide additional SGC molds as necessary to allow for proper cooling and testing of laboratory densities.

Furnish aggregate for final surfaces with a surface aggregate classification of "A".

The Engineer reserves the right to test all sources even if the source is listed in the Bituminous Source Rated Quality Catalog.

Provide the testing lab samples to calibrate the ignition oven no later than five (5) working days prior to mix design verification.

Do not exceed a laydown width of 16' per pass.

There are paving widths of less than 10' wide on this project.

No miscellaneous areas or exempt production on driving lanes and shoulders.

RAP will not be allowed for this project.

The use of a tapered longitudinal joint will be required for pavement thicker than 2 inches. Use a self-propelled, wheel-mounted material transfer vehicle (MTV) capable of receiving hot mix from the haul trucks separate from the paver on this project. Minimum requirements for the MTV are a storage capacity of approximately 25 tons, a pivoting discharge conveyor, and a means of completely remixing the ACP prior to placement.

Provide PG 64-22 tack coat at a rate of 0.10 gal/sy.

General Notes

Sheet E

CCSJ: 0068-08-070
Highway: US 87
County: HOWARD

The Contractor will be required to tack 100% of the surfaces with uniform coverage prior to the subsequent lift. The type and grade of tack will be approved by the Engineer prior to use.

Tack all vertical joints unless otherwise directed.

Cement and kiln dust will not be allowed to be used as mineral fillers.

Shoulders shall not be placed prior to adjoining main lanes.

Final surface of driveway shall not be placed prior to adjoining surface.

Item 351, "Flexible Pavement Structure Repair"

The quantity shown in the plans for pavement structure repair is estimated. The Engineer will determine specific locations to be repaired. Unless otherwise shown in the plans, multiple locations throughout the project will be repaired, and may vary significantly in length and width.

Item 502, "Barricades, Signs and Traffic Handling"

Mobile traffic control in accordance with TPC 3 series will be required for placement of short duration, short term, intermediate term, and long-term traffic control.

Provide the Engineer with written notification seven (7) days in advance of major traffic changes. A major traffic change is defined as the temporary (greater than one day) or permanent relocation of traffic lanes typically in an urban setting. The notice will, at a minimum, include the expected date, time and scope of the traffic change. The Department will utilize the information provided to inform the traveling public of the changes. Failure to provide advance notice, or to provide accurate information, will result in delaying the work until such time that the public has been notified.

Additional signs, barricades and traffic handling may be necessary to complete the work shown herein and will be provided by the contractor as required and will be considered subsidiary to this item.

In sections where traffic is restricted to one lane, two-way traffic, flaggers will be stationed at each end of that section with two-way communication devices and a pilot car will control operations.

All safety appurtenances such as signs, delineators, object markers and route markers will be in place prior to opening each phase of the construction to traffic, unless otherwise directed.

During construction on all underpass structures erect and maintain accurate clearance signs in accordance with the "Texas Manual on Uniform Traffic Control Device for Streets and Highways". The mounting method for the temporary clearance sign is subject to approval of the Engineer. Temporary clearance signs are considered subsidiary to the various bid items.

General Notes

Sheet F

8/27/2024 2:04:47 PM
D:\projects\projectwiseonline.com\TXDOT\Documents\08 - ABL\Design Projects\006808070\4 - Design\Plan Set\1 - General\GENERAL NOTES.dgn

CONT	SECT	JOB	HIGHWAY
0068	08	070	US 87
DIST	COUNTY		SHEET NO.
ABL	HOWARD		9

CCSJ: 0068-08-070
 Highway: US 87
 County: HOWARD

Movement of construction equipment and haul trucks will be prohibited from crossing the median unless specifically authorized by the Engineer. Ingress and egress to main lanes will be at entrance and exit ramps.

The Contractor Force Account "Safety Contingency" that has been established for this project is intended to be utilized for work zone enhancements, to improve the effectiveness of the Traffic Control Plan, that could not be foreseen in the project planning and design stage. These enhancements will be mutually agreed upon by the Engineer and the Contractor's Responsible Person based on weekly or more frequent traffic management reviews on the project. The Engineer may choose to use existing bid items if it does not slow the implementation of enhancement.

Work will not be allowed on both sides of the roadbed at the same time.

Equip all work vehicles within 30 feet of the traveled way with a functioning amber strobe light or rotating beacon visible from all directions.

Repair barricades within the timeline shown on the barricade inspection report. Failure to comply will cease all work until barricades are repaired to the satisfaction of the Department. Replace all damaged traffic control devices immediately. Remove any damaged traffic control devices from the project within 24 hours.

Traffic switches will not be permitted on Fridays or any working day preceding a holiday unless authorized by the Engineer.

The Contractor shall bid the traffic control plan shown in the plans. Any proposed alterations to the TCP (combining work areas/phasing/etc.) shall be submitted to the Engineer at least 10 days prior to anticipated changes.

All bid items and work requiring traffic control is the responsibility of the contractor, even when not explicitly detailed in the plans. Consider this work subsidiary to Item 502.

Ground mount all signs when possible.

Conflicting guide signs shall be covered as approved by the Engineer. This work shall be subsidiary to Item 502.

Removing, relocating or covering speed limit signs shall be considered subsidiary to item 502.

Item 504, "Field Office for Laboratory"

Field Laboratory:

Furnish a "Type D" structure for the asphalt mix control laboratory for the Engineer's exclusive use. In addition to the requirements of Item 504, furniture and equipment to be furnished by the Contractor shall include:

- eye wash station

General Notes

Sheet G

CCSJ: 0068-08-070
 Highway: US 87
 County: HOWARD

- first-aid kit
- two fire extinguishers
- Provide internet connectivity for use by TxDOT lab testing personnel at all laboratory structures on this project.
- Gyrotory press, if shared, will be located in the Department's lab facility.

Item 505, "Truck Mounted Attenuator (TMA) and Trailer Attenuator (TA)"

Truck Mounted Attenuator (TMA) and Trailer Attenuator (TA) will not be considered a major item of work on this project.

TMA,s will only be paid while workers are present or to protect a blunt object.

The contractor will be responsible for determining if one or more of these operations will be ongoing at the same time to determine the total number of TMAs needed for the project. The Contractor must get approval from the Engineer for any changes in the number of TMA as shown in the plans.

If a TMA is used for both mobile and stationary traffic control on the same day, it will be paid for as mobile for that day.

Provide separate attenuators for each work area within a common lane closure as approved or directed by the Engineer.

BASIS OF ESTIMATE FOR STATIONARY TMAs				
		TMA (Stationary)		
Phase	Standard	Required	Additional	TOTAL
1&2	TCP(1-5)-18	1		1
1&2	TCP(2-6)-18	1		1
1	TCP(5-1)-18	1		1
Basis of Estimate for Mobile TMAs				
		TMA (Mobile)		
Phase	Standard	Required	Additional	TOTAL
2	TCP(3-2)-13	2		2

Item 533, "Rumble Strips"

The milled rumble strips should be placed on shoulder according to RS (1-4)-23 standards and the shoulder widths as shown below.

- Shoulder width of Equal to or less than 2 feet the rumble strip will begin on the edge line as shown in the standards.

General Notes

Sheet H

8/27/2024 2:04:55 PM
 DW: //txdot.projectwiseonline.com:TXDOT2/Projects/006808070/4 - Design/Plan Set/1 - General/GENERAL NOTES.dgn

CCSJ: 0068-08-070
Highway: US 87
County: HOWARD

- Shoulder width of greater than 2 feet and less than 9 feet the rumble strip will be centered on the shoulder.
- Shoulder width of equal to or greater than 9 feet the rumble strip will be 3 feet from the edge line.

Guidance markings are considered subsidiary to this item.

Item 585, "Ride Quality for Pavement Surfaces"

The Engineer reserves the right to prohibit corrective work and assess the penalty for each occurrence of localized roughness per Article 585.3.4.2.3.2.

Use pay adjustment schedule 2 (two) for Ride Quality bonus/penalty calculation.

Item 644, "Small Roadside Sign Assemblies"

Use the latest edition of the "Standard Highway Sign Designs for Texas" for Sign types for which design details are not shown on the plans.

Sign placement shall be in accordance with the latest edition of the TMUTCD & TxDOT's Sign Crew Field Book located at the following addresses.

TMUTCD - <https://www.txdot.gov/business/resources/signage/tmutcd.html>

TxDOT's Sign Crew Field Book - <http://onlinemanuals.txdot.gov/txdotmanuals/sfb/index.htm>

Before final sign installation, stake all sign locations for approval by the engineer.

All triangle slip base small sign mounts installed under this item shall utilize clamp type bases.

Remove entire small sign foundation.

All signs on this project, new or relocated, will require a retroreflective wrap on the sign support. This wrap shall be 12 inches in height, visible in all directions and shall be placed 2 ft. below the bottom of the sign to top of wrap. The color for YIELD, STOP, WRONG WAY, and DO NOT ENTER signs shall be red. The color for all other signs shall be yellow. This retroreflective wrap will not be paid for directly but considered subsidiary to Item 644.

Item 662, "Work Zone Pavement Markings"

Place work zone pavement markings (flexible tabs) prior to the seal coat operation.

Dispose of tabs and paper in an approved trash receptacle. (Reference Standard SW3P, waste material)

Item 666, "Retroreflectorized Pavement Markings"

All longitudinal pavement markings (including profile pavement markings) must meet minimum retro reflectivity requirements.

General Notes

Sheet I

CCSJ: 0068-08-070
Highway: US 87
County: HOWARD

The 3" spacing option in Detail A and B shall be used when PM (1)-22 is applicable.

Item 672, "Raised Pavement Markers"

Provide a complete system of raised pavement markers at locations indicated on the plans and as directed by the engineer. The plans are intended to show typical conditions, which can be extended to similar conditions throughout this project as approved or directed.

Bituminous adhesive shall be used on this project.

General Notes

Sheet J

8/27/2024 2:05:00 PM
DW://txdot.projectwiseonline.com:TXDOT12/Documents/08 - ABL/Design Projects/006808070/4 - Design/Plan Set/1. General/GENERAL NOTES.dgn

CONT	SECT	JOB	HIGHWAY
0068	08	070	US 87
DIST	COUNTY		SHEET NO.
ABL	HOWARD		11



CONTROLLING PROJECT ID 0068-08-070

DISTRICT Abilene
 HIGHWAY US 87

Estimate & Quantity Sheet

COUNTY Howard

CONTROL SECTION JOB				0068-08-070		TOTAL EST.	TOTAL FINAL
PROJECT ID				A00140700			
COUNTY				Howard			
HIGHWAY				US 87			
ALT	BID CODE	DESCRIPTION	UNIT	EST.	FINAL		
	134-7001	BACKFILL (TY A)	STA	958.000		958.000	
	344-7053	SP MIXES SP-D SAC-B PG70-22	TON	8,901.000		8,901.000	
	344-7077	TACK COAT	GAL	10,789.000		10,789.000	
	346-7009	STONE-MTRX-ASPH SMA-D SAC-A PG76-22	TON	27,022.000		27,022.000	
	346-7028	TACK COAT	GAL	32,754.000		32,754.000	
	351-7003	FLEXIBLE PAVEMENT STRUCTURE REPAIR(4")	SY	14,143.000		14,143.000	
	354-7002	PLANE & TEXT ASPH CONC PAV(0" TO 2")	SY	31,084.000		31,084.000	
	500-7001	MOBILIZATION	LS	1.000		1.000	
	502-7001	BARRICADES, SIGNS AND TRAFFIC HANDLING	MO	7.000		7.000	
	505-7001	TMA (STATIONARY)	DAY	90.000		90.000	
	505-7003	TMA (MOBILE OPERATION)	DAY	44.000		44.000	
	533-7001	MILL RUMBLE STRIPS (ASPHALT) (SHLDR)	LF	187,960.000		187,960.000	
	644-7001	IN SM RD SN SUP&AM TY10BWG(1)SA(P)	EA	48.000		48.000	
	644-7002	IN SM RD SN SUP&AM TY10BWG(1)SA(P-BM)	EA	36.000		36.000	
	644-7004	IN SM RD SN SUP&AM TY10BWG(1)SA(T)	EA	2.000		2.000	
	662-7112	WK ZN PAV MRK SHT TERM (TAB)TY W	EA	7,501.000		7,501.000	
	666-7018	REFL PAV MRK TY I (W)8"(DOT)(100MIL)	LF	5,700.000		5,700.000	
	666-7024	REFL PAV MRK TY I (W)8"(SLD)(100MIL)	LF	6,053.000		6,053.000	
	666-7408	REFL PAV MRK TY I (W)6"(BRK)(100MIL)	LF	24,040.000		24,040.000	
	666-7411	REFL PAV MRK TY I (W)6"(SLD)(100MIL)	LF	94,288.000		94,288.000	
	666-7423	REFL PAV MRK TY I (Y)6"(SLD)(100MIL)	LF	93,671.000		93,671.000	
	668-7087	PREFAB PM TY C (W)(12")(SLD)	LF	144.000		144.000	
	668-7091	PREFAB PM TY C (W)(ARROW)	EA	38.000		38.000	
	668-7103	PREFAB PM TY C (W)(WORD)	EA	38.000		38.000	
	672-7006	REFL PAV MRKR TY II-C-R	EA	1,832.000		1,832.000	
	08	SAFETY CONTINGENCY: CONTRACTOR FORCE ACCOUNT WORK (NON-PART)	LS	1.000		1.000	
		EROSION CONTROL MAINTENANCE: CONTRACTOR FORCE ACCOUNT WORK (NON-PART)	LS	1.000		1.000	



Report Generated By: txdotconnect_internal_ext

Report Created On: Jun 24, 2024 3:26:27 PM

DISTRICT	COUNTY	CCSJ	SHEET
Abilene	Howard	0068-08-070	12

FILE: \\txdot\projectwiseonline.com\TXDOT2\Documents\08 - ABL\Design Projects\006808070\4 - Design\Plan Set\1. General\QUANTITY SUMMARY.dgn
 DATE: 5/31/2024 10:22:15 AM

SUMMARY OF PAVEMENT SURFACE AREAS																
LOCATION	STATION		LENGTH FT	134	351	354	344		344		346		346			
				7001	7003	7002	SP-D SAC-B PG70-22		TACK COAT		SMA-D SAC-A PG76-22		TACK COAT			
				BACKFILL (TY A)	FLEXIBLE PAVEMENT STRUCTURE REPAIR (4")	PLANE ASPH CON PAV (0" TO 2")	WIDTH	AREA	WIDTH	AREA	WIDTH	AREA	WIDTH	AREA	WIDTH	AREA
				STA	AREA SY	FT	SY	FT	SY	FT	SY	FT	SY	FT	SY	
CSJ 0068-08-070																
NORTHBOUND ROAD		0+00.00	480+47.47	48048	479.0	3501	38	1689	10	52188	10	52188	28	146126	28	146126
SOUTHBOUND ROAD		0+00.00	480+47.47	48048	479.0	10642	38	1689	10	52188	10	52188	28	146126	28	146126
ACCEL/DECEL LANES		-	-	-	-	-	-	-	-	-	-	-	-	20077	-	20077
CROSSOVERS		-	-	-	-	-	-	-	-	-	-	-	-	8500	-	8500
INTERSECTIONS/COUNTY ROADS		-	-	-	-	-	-	-	-	1120	-	1120	-	-	-	-
BRIDGES & MGBF		-	-	-	-	-	7	27706	10	2398	10	2398	28	6714	28	6714
PROJECT TOTALS				958	14143			31084		107893		107893		327542		327542

BASIS OF ESTIMATE						
CSJ 0068-08-070 PROJECT TOTALS						
ITEM	DESCRIPTION	AREA (SY)	RATE	TOTAL QUANTITY	UNIT	
344 7053	SP-D SAC-B PG70-22 1.5" OVERLAY	107893	165 LB/SY/2000	8901	TON	
344 7077	TACK COAT	107893	0.10 GAL/SY	10789	GAL	
346 7009	SMA-D SAC-A PG76-22 1.5" OVERLAY	327542	165 LB/SY/2000	27022	TON	
346 7028	TACK COAT	327542	0.10 GAL/SY	32754	GAL	

SUMMARY OF SIGNING ITEMS			
LOCATION	644		644
	7001		7002
	IN SM RD SN SUP&AM TY10BWG(1)SA(P)		IN SM RD SN SUP&AM TY10BWG(1)SA(P-BM)
	EA		EA
CSJ 0068-08-070 PROJECT TOTALS			
	48	36	2
	48	36	2

SUMMARY OF WORKZONE TRAFFIC CONTROL ITEMS			
LOCATION	662		505
	7112		7001
	WK ZN PAV MRK SHT TERM (TAB)TY W		TMA (STATIONARY)
	EA		DAY
CSJ 0068-08-070 PROJECT TOTALS			
	7501	90	44
	7501	90	44

QUANTITY SUMMARY



SHEET 1 OF 2

FHWA DIVISION	PROJECT NO.		HIGHWAY NO.	
6	SEE TITLE SHEET		US 87	
STATE	COUNTY		SHEET NO.	
TEXAS	HOWARD		13	
DISTRICT	CONTROL	SECTION		JOB
ABL	0068	08		070

FILE: \\txdot\projectwiseonline.com\TXDOT2\Documents\08 - ABL\Design Projects\006808070\4 - Design\Plan Set\1. General\Quantity Summary.dgn
 DATE: 5/31/2024 10:22:15 AM

SUMMARY OF PAVEMENT MARKING ITEMS											
STA TO STA	LENGTH	533	666	666	666	666	666	668	668	668	672
		7001	7018	7024	7408	7411	7423	7087	7091	7103	7006
		MILL RUMBLE STRIPS (ASPHALT) (SHLDR)	REFL PAV MRK TY I (W)8" (DOT) (100MIL)	REFL PAV MRK TY I (W)8" (SLD) (100MIL)	REFL PAV MRK TY I (W)6" (BRK) (100MIL)	REFL PAV MRK TY I (W)6" (SLD) (100MIL)	REFL PAV MRK TY I (Y)6" (SLD) (100MIL)	PREFAB PM TY C (W) (12") (SLD)	PREFAB PM TY C (W) (ARROW)	PREFAB PM TY C (W) (WORD)	REFL PAV MRKR TY II-C-R
FT	LF	LF	LF	LF	LF	LF	LF	EA	EA	EA	
CSJ 0068-08-070											
NB LANE											
0+00.00 TO 42+00.00	4200	8157			1050	4134	4023	12			53
42+00.00 TO 152+00.00	11000	21246			2750	10606	10640	12			138
152+00.00 TO 216+00.00	6400	12275			1600	6074	6202	24			80
216+00.00 TO 334+00.00	11800	23255			2950	11678	11577	12			148
334+00.00 TO 454+50.00	12050	23792			3020	11974	11817	12			151
454+50.00 TO 480+47.47	2597	5093			650	2519	2575				32
SB LANE											
0+00.00 TO 42+00.00	4200	8079			1050	4058	4021	12			53
42+00.00 TO 152+00.00	11000	21430			2750	10804	10626	24			138
152+00.00 TO 216+00.00	6400	12481			1600	6278	6202	12			80
216+00.00 TO 334+00.00	11800	23167			2950	11591	11576	12			148
334+00.00 TO 454+50.00	12050	23803			3020	11970	11833	12			151
454+50.00 TO 480+47.47	2597	5182			650	2602	2580				32
DECEL. LANES - NB											
42+00.00 TO 45+00.00	300			290					2	2	15
101+00.00 TO 104+00.00	300			235					2	2	12
152+00.00 TO 165+00.00	1300		90	423					2	2	28
216+00.00 TO 223+00.00	700		70	325					2	2	21
334+00.00 TO 340+00.00	600		80	230					2	2	18
454+50.00 TO 461+00.00	650		80	300					2	2	21
ACCEL./DECEL. LANES - NB											
42+00.00 TO 49+00.00	7000		110	125					1	1	13
134+00.00 TO 184+00.00	5000		1100	250					2	2	83
198+00.00 TO 224+00.00	2600		570	125					1	1	36
317+00.00 TO 341+00.00	2400		540	130					1	1	35
439+00.00 TO 462+00.00	2300		500	125					1	1	35
DECEL. LANES - SB											
39+50.00 TO 41+50.00	200			120					1	1	6
148+00.00 TO 159+00.00	1100			550					4	4	28
212+00.00 TO 216+00.00	400			358					2	2	18
330+00.00 TO 334+00.00	400			305					2	2	15
450+00.00 TO 454+00.00	400			391					2	2	20
ACCEL./DECEL. LANES - SB											
38+00.00 TO 54+00.00	1600		260	346					2	2	30
98+00.00 TO 115+00.00	1700		260	530					2	2	39
149+00.00 TO 172+00.00	2300		500	180					1	1	34
210+00.00 TO 234+00.00	2400		440	445					2	2	46
326+00.00 TO 352+00.00	2600		570	130					1	1	40
446+00.00 TO 470+00.00	2400		530	140					1	1	38
PROJECT TOTALS		187960	5700	6053	24040	94288	93671	144	38	38	1832

QUANTITY SUMMARY



SHEET 2 OF 2

FHWA DIVISION	PROJECT NO.		HIGHWAY NO.	
6	SEE TITLE SHEET		US 87	
STATE	COUNTY		SHEET NO.	
TEXAS	HOWARD		14	
DISTRICT	CONTROL	SECTION		JOB
ABL	0068	08		070

TCP GENERAL NOTES:

1. THE STEPS OF THE CONSTRUCTION SEQUENCE MAY BE MODIFIED AS APPROVED, IN WRITING, BY THE ENGINEER. ANY CHANGES IMPLEMENTED, SHALL HAVE DETAILS THAT ARE SIGNED AND SEALED BY A LICENSED PROFESSIONAL ENGINEER.
2. COMPLETE OVERLAY AT A MAXIMUM SETUP LENGTH OF 3 MILES BEFORE CHANGING SETUP LOCATIONS. THE MAXIMUM SETUP LENGTH MAY BE CHANGED AS DIRECTED BY THE ENGINEER.
3. THE CONTRACTOR WILL ONLY BE ALLOWED TO PERFORM WORK ON ONE SIDE OF THE ROADWAY AT A TIME, THROUGH COMPLETION OF THAT OPERATION, BEFORE STARTING ON THE OPPOSITE SIDE UNLESS OTHERWISE APPROVED BY THE ENGINEER. ROADWAY WILL BE OPENED BACK TO NORMAL OPERATION AT NIGHT.
4. PLACE WORK ZONE TABS AFTER THE OVERLAY LIFT AS NEEDED OR AS OTHERWISE DIRECTED BY THE ENGINEER

SEQUENCE OF WORK:

PHASE 1:

- STEP 1. SETUP TCP IN ACCORDANCE WITH TXDOT STANDARDS.
- STEP 2. COMPLETE FLEXIBLE PAVEMENT STRUCTURE REPAIR WORK.
- STEP 3. COMPLETE VARIABLE MILL DOWN AT BRIDGES, MBGF, AND ENDS OF PROJECT
- STEP 4. COMPLETE THE 1.5" OVERLAY LIFT OF SMA-D AND SP-D AS SHOWN ON THE TYPICAL SECTIONS SHEET.
- STEP 5. BACKFILL PAVEMENT EDGES.

PHASE 2:

- STEP 1. SETUP TCP IN ACCORDANCE WITH TXDOT STANDARDS
- STEP 2. PLACE FINAL RUMBLE STRIPS.
- STEP 3. PLACE SIGNS ACCORDING TO LAYOUT.
- STEP 4. PLACE FINAL PAVEMENT MARKINGS IN ACCORDANCE WITH TXDOT STANDARDS.
- STEP 5. FINALIZE PROJECT CLEAN-UP.

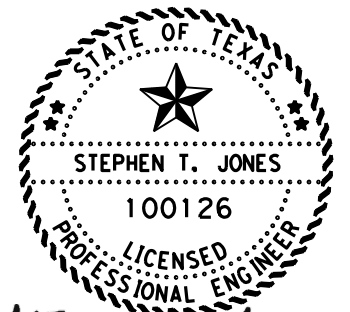

Stephen T. Jones, P.E.
05/15/2024

TCP NARRATIVE



SHEET 1 OF 1

FHWA DIVISION	PROJECT NO.		HIGHWAY NO.
6	SEE TITLE SHEET		US 87
STATE	COUNTY		SHEET NO.
TEXAS	HOWARD		15
DISTRICT	CONTROL	JOB	
ABL	0068	08 070	

DISCLAIMER: The use of this standard is governed by the "Texas Engineering Practice Act". No warranty of any kind is made by TxDOT for any purpose whatsoever. TxDOT assumes no responsibility for the conversion of this standard to other formats or for incorrect results or damages resulting from its use.

DATE:
FILE:

BARRICADE AND CONSTRUCTION (BC) STANDARD SHEETS GENERAL NOTES:

1. The Barricade and Construction Standard Sheets (BC sheets) are intended to show typical examples for placement of temporary traffic control devices, construction pavement markings, and typical work zone signs. The information contained in these sheets meet or exceed the requirements shown in the "Texas Manual on Uniform Traffic Control Devices" (TMUTCD).
2. The development and design of the Traffic Control Plan (TCP) is the responsibility of the Engineer.
3. The Contractor may propose changes to the TCP that are signed and sealed by a licensed professional engineer for approval. The Engineer may develop, sign and seal Contractor proposed changes.
4. The Contractor is responsible for installing and maintaining the traffic control devices as shown in the plans. The Contractor may not move or change the approximate location of any device without the approval of the Engineer.
5. Geometric design of lane shifts and detours should, when possible, meet the applicable design criteria contained in manuals such as the American Association of State Highway and Transportation Officials (AASHTO), "A Policy on Geometric Design of Highways and Streets," the TxDOT "Roadway Design Manual" or engineering judgment.
6. When projects abut, the Engineer(s) may omit the END ROAD WORK, TRAFFIC FINES DOUBLE, and other advance warning signs if the signing would be redundant and the work areas appear continuous to the motorists. If the adjacent project is completed first, the Contractor shall erect the necessary warning signs as shown on these sheets, the TCP sheets or as directed by the Engineer. The BEGIN ROAD WORK NEXT X MILES sign shall be revised to show appropriate work zone distance.
7. The Engineer may require duplicate warning signs on the median side of divided highways where median width will permit and traffic volumes justify the signing.
8. All signs shall be constructed in accordance with the details found in the "Standard Highway Sign Designs for Texas," latest edition. Sign details not shown in this manual shall be shown in the plans or the Engineer shall provide a detail to the Contractor before the sign is manufactured.
9. The temporary traffic control devices shown in the illustrations of the BC sheets are examples. As necessary, the Engineer will determine the most appropriate traffic control devices to be used.
10. Where highway construction or maintenance work is being undertaken, other than mobile operations as defined by the Texas Manual on Uniform Traffic Control Devices, CSJ limit signs are required. CSJ limit signs are shown on BC(2). The OBEY WARNING SIGNS STATE LAW sign, STAY ALERT TALK OR TEXT LATER and the WORK ZONE TRAFFIC FINES DOUBLE sign with plaque shall be erected in advance of the CSJ limits. The BEGIN ROAD WORK NEXT X MILES, CONTRACTOR and END ROAD WORK signs shall be erected at or near the CSJ limits. For mobile operations, CSJ limit signs are not required.
11. Traffic control devices should be in place only while work is actually in progress or a definite need exists.
12. The Engineer has the final decision on the location of all traffic control devices.
13. Inactive equipment and work vehicles, including workers' private vehicles must be parked away from travel lanes. They should be as close to the right-of-way line as possible, or located behind a barrier or guardrail, or as approved by the Engineer.

WORKER SAFETY NOTES:

1. Workers on foot who are exposed to traffic or to construction equipment within the right-of-way shall wear high-visibility safety apparel meeting the requirements of ISEA "American National Standard for High-Visibility Apparel," or equivalent revisions, and labeled as ANSI 107-2004 standard performance for Class 2 or 3 risk exposure. Class 3 garments should be considered for high traffic volume work areas or night time work.
2. Except in emergency situations, flagger stations shall be illuminated when flagging is used at night.

COMPLIANT WORKZONE TRAFFIC CONTROL DEVICES

1. Only pre-qualified products shall be used. The "Compliant Work Zone Traffic Control Devices List" (CWZTCD) describes pre-qualified products and their sources.
2. Work zone traffic control devices shall be compliant with the Manual for Assessing safety Hardware (MASH).

<p>THE DOCUMENTS BELOW CAN BE FOUND ON-LINE AT http://www.txdot.gov</p>
COMPLIANT WORK ZONE TRAFFIC CONTROL DEVICES LIST (CWZTCD)
DEPARTMENTAL MATERIAL SPECIFICATIONS (DMS)
MATERIAL PRODUCER LIST (MPL)
ROADWAY DESIGN MANUAL - SEE "MANUALS (ONLINE MANUALS)"
STANDARD HIGHWAY SIGN DESIGNS FOR TEXAS (SHSD)
TEXAS MANUAL ON UNIFORM TRAFFIC CONTROL DEVICES (TMUTCD)
TRAFFIC ENGINEERING STANDARD SHEETS

SHEET 1 OF 12

 Texas Department of Transportation		Traffic Safety Division Standard
<p>BARRICADE AND CONSTRUCTION GENERAL NOTES AND REQUIREMENTS</p> <p>BC (1) -21</p>		
FILE: bc-21.dgn	DN: TxDOT	CK: TxDOT
© TxDOT November 2002	CONT: 0068	SECT: 08
	JOB: 070	HIGHWAY: US 87
4-03 7-13	DIST: ABL	COUNTY: HOWARD
9-07 8-14		SHEET NO.: 16
5-10 5-21		

DISCLAIMER: The use of this standard is governed by the "Texas Engineering Practice Act". No warranty of any kind is made by TxDOT for any purpose whatsoever. TxDOT assumes no responsibility for the conversion of this standard to other formats or for incorrect results or damages resulting from its use.

TYPICAL LOCATION OF CROSSROAD SIGNS

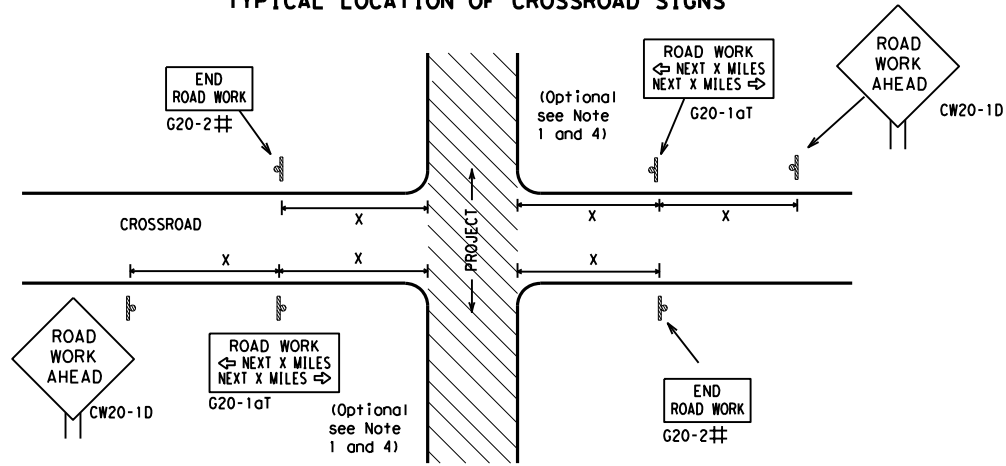

May be mounted on back of "ROAD WORK AHEAD" (CW20-1D) sign with approval of Engineer. (See note 2 below)

1. The typical minimum signing on a crossroad approach should be a "ROAD WORK AHEAD" (CW20-1D) sign and a (G20-2) "END ROAD WORK" sign, unless noted otherwise in plans.
2. The Engineer may use the reduced size 36" x 36" ROAD WORK AHEAD (CW20-1D) sign mounted back to back with the reduced size 36" x 18" "END ROAD WORK" (G20-2) sign on low volume crossroads (see Note 4 under "Typical Construction Warning Sign Size and Spacing"). See the "Standard Highway Sign Designs for Texas" manual for sign details. The Engineer may omit the advance warning signs on low volume crossroads. The Engineer will determine whether a road is low volume as per TMUTCD Part 5. This information shall be shown in the plans.
3. Based on existing field conditions, the Engineer/Inspector may require additional signs such as FLAGGER AHEAD, LOOSE GRAVEL, or other appropriate signs. When additional signs are required, these signs will be considered part of the minimum requirements. The Engineer/Inspector will determine the proper location and spacing of any sign not shown on the BC sheets, Traffic Control Plan sheets or the Work Zone Standard Sheets.
4. The "ROAD WORK NEXT X MILES" (G20-1aT) sign shall be required at high volume crossroads to advise motorists of the length of construction in either direction from the intersection. The Engineer will determine whether a roadway is considered high volume.
5. Additional traffic control devices may be shown elsewhere in the plans for higher volume crossroads.
6. When work occurs in the intersection area, appropriate traffic control devices, as shown elsewhere in the plans or as determined by the Engineer/Inspector, shall be in place.

T-INTERSECTION

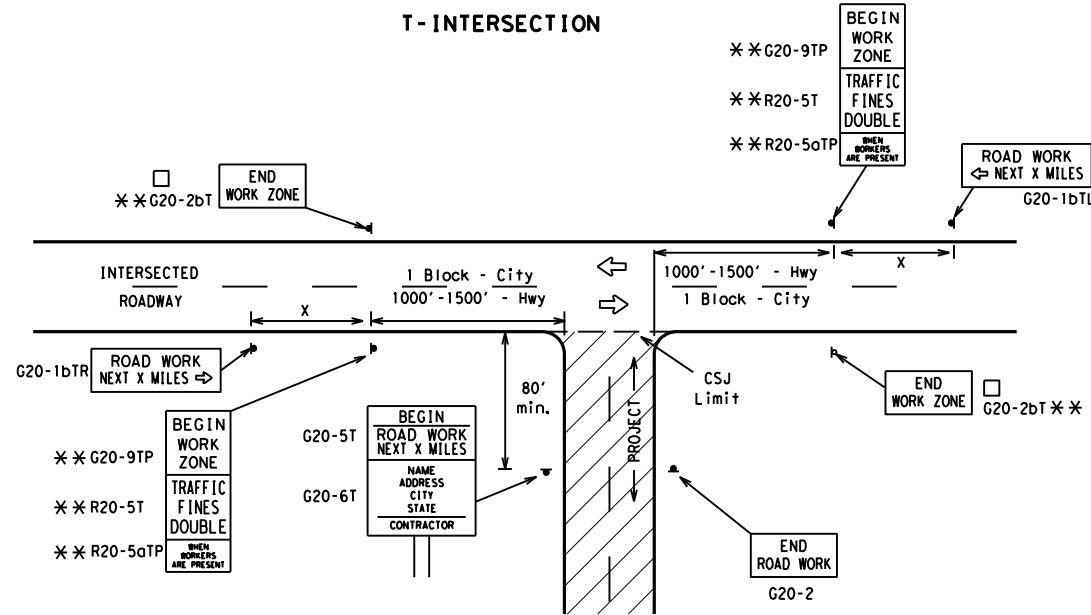

CSJ LIMITS AT T-INTERSECTION

1. The Engineer will determine the types and location of any additional traffic control devices, such as a flagger and accompanying signs, or other signs, that should be used when work is being performed at or near an intersection.
2. If construction closes the road at a T-intersection, the Contractor shall place the "CONTRACTOR NAME" (G20-6T) sign behind the Type 3 Barricades for the road closure (see BC(10) also). The "ROAD WORK NEXT X MILES" left arrow (G20-1bTL) and "ROAD WORK NEXT X MILES" right arrow (G20-1bTR) signs shall be replaced by the detour signing called for in the plans.

TYPICAL CONSTRUCTION WARNING SIGN SIZE AND SPACING^{1,5,6}

Sign Number or Series	SIZE		SPACING	
	Conventional Road	Expressway/Freeway	Posted Speed MPH	Sign Δ Spacing "x" Feet (Apprx.)
CW20 ⁴	48" x 48"	48" x 48"	30	120
CW21			35	160
CW22			40	240
CW23			45	320
CW25			50	400
CW1, CW2, CW7, CW8, CW9, CW11, CW14	36" x 36"	48" x 48"	55	500 ²
CW3, CW4, CW5, CW6, CW8-3, CW10, CW12	48" x 48"	48" x 48"	60	600 ²
			65	700 ²
			70	800 ²
			75	900 ²
			80	1000 ²
*			*	* ³

* For typical sign spacings on divided highways, expressways and freeways, see Part 6 of the "Texas Manual on Uniform Traffic Control Devices" (TMUTCD) typical application diagrams or TCP Standard Sheets.

Δ Minimum distance from work area to first Advance Warning sign nearest the work area and/or distance between each additional sign.

GENERAL NOTES

1. Special or larger size signs may be used as necessary.
2. Distance between signs should be increased as required to have 1500 feet advance warning.
3. Distance between signs should be increased as required to have 1/2 mile or more advance warning.
4. 36" x 36" "ROAD WORK AHEAD" (CW20-1D) signs may be used on low volume crossroads at the discretion of the Engineer as per TMUTCD Part 5. See Note 2 under "Typical Location of Crossroad Signs".
5. Only diamond shaped warning sign sizes are indicated.
6. See sign size listing in "TMUTCD", Sign Appendix or the "Standard Highway Sign Designs for Texas" manual for complete list of available sign design sizes.

WORK AREAS IN MULTIPLE LOCATIONS WITHIN CSJ LIMITS

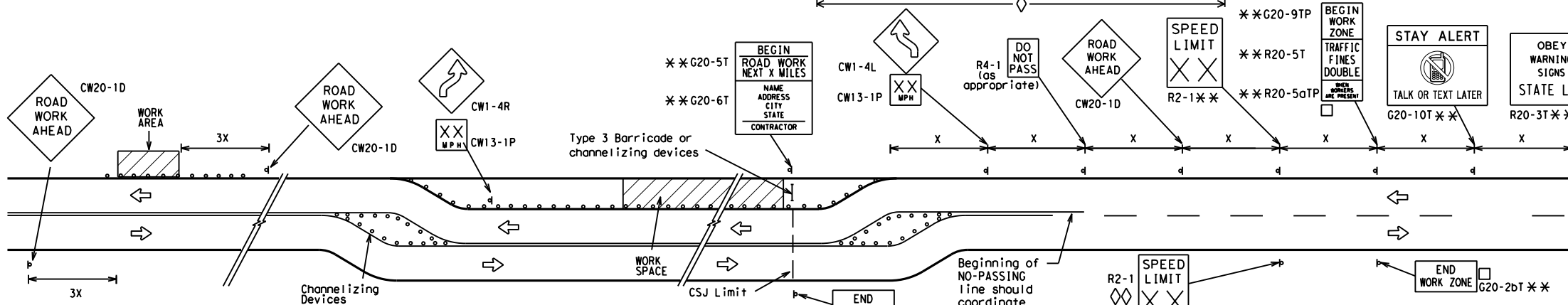

When extended distances occur between minimal work spaces, the Engineer/Inspector should ensure additional "ROAD WORK AHEAD" (CW20-1D) signs are placed in advance of these work areas to remind drivers they are still within the project limits. See the applicable TCP sheets for exact location and spacing of signs and channelizing devices.

SAMPLE LAYOUT OF SIGNING FOR WORK BEGINNING DOWNSTREAM OF THE CSJ LIMITS

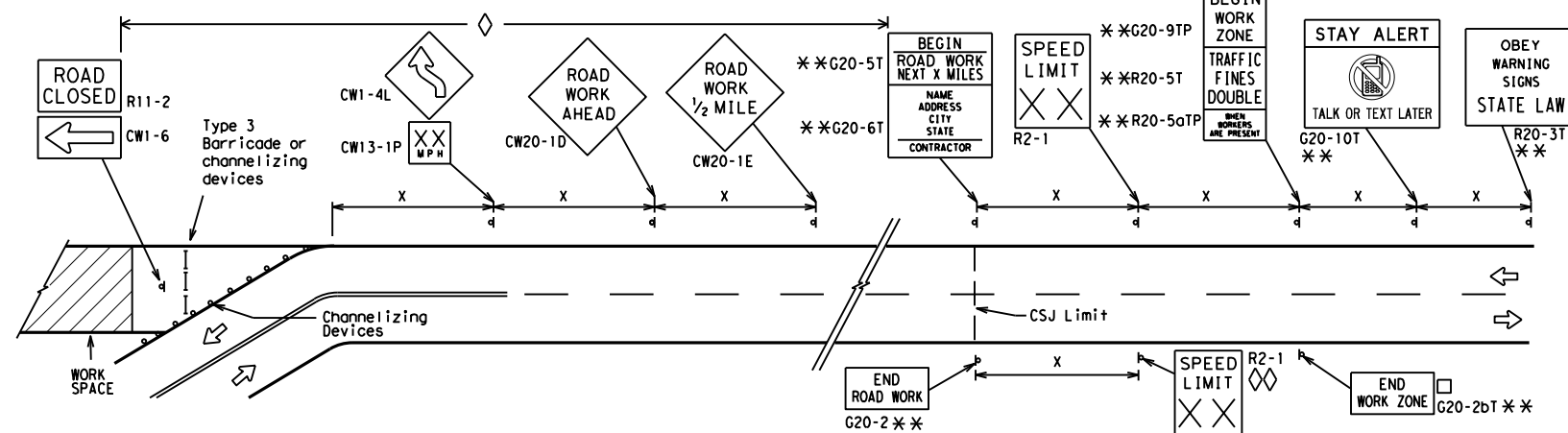

NOTES

The Contractor shall determine the appropriate distance to be placed on the G20-1 series signs and "BEGIN ROAD WORK NEXT X MILES" (G20-5T) sign for each specific project. This distance shall replace the "x" and shall be rounded to the nearest whole mile with the approval of the Engineer. No decimals shall be used.

□ The "BEGIN WORK ZONE" (G20-9TP) and "END WORK ZONE" (G20-2bT) shall be used as shown on the sample layout when advance signs are required outside the CSJ Limits. They inform the motorist of entering or leaving a part of the work zone lying outside the CSJ Limits where traffic fines may double if workers are present.

** CSJ limit signing is required for highway construction and maintenance work, with the exception of mobile operations.

◇ Area for placement of "ROAD WORK AHEAD" (CW20-1D) sign and other signs or devices as called for on the Traffic Control Plan.

◇◇ Contractor will install a regulatory speed limit sign at the end of the work zone.

LEGEND

—	Type 3 Barricade
○ ○ ○	Channelizing Devices
■	Sign
X	See Typical Construction Warning Sign Size and Spacing chart or the TMUTCD for sign spacing requirements.

SHEET 2 OF 12



BARRICADE AND CONSTRUCTION PROJECT LIMIT

BC(2)-21

FILE: bc-21.dgn	DN: TxDOT	CK: TxDOT	DW: TxDOT	CK: TxDOT
© TxDOT November 2002	CONT	SECT	JOB	HIGHWAY
REVISIONS	006B	08	070	US 87
9-07 8-14	DIST	COUNTY	SHEET NO.	
7-13 5-21	ABL	HOWARD	17	

TYPICAL APPLICATION OF WORK ZONE SPEED LIMIT SIGNS

Work zone speed limits shall be regulatory, established in accordance with the "Procedures for Establishing Speed Zones," and approved by the Texas Transportation Commission, or by City Ordinance when within Incorporated City Limits.

Reduced speeds should only be posted in the vicinity of work activity and not throughout the entire project. Regulatory work zone speed signs (R2-1) shall be removed or covered during periods when they are not needed.

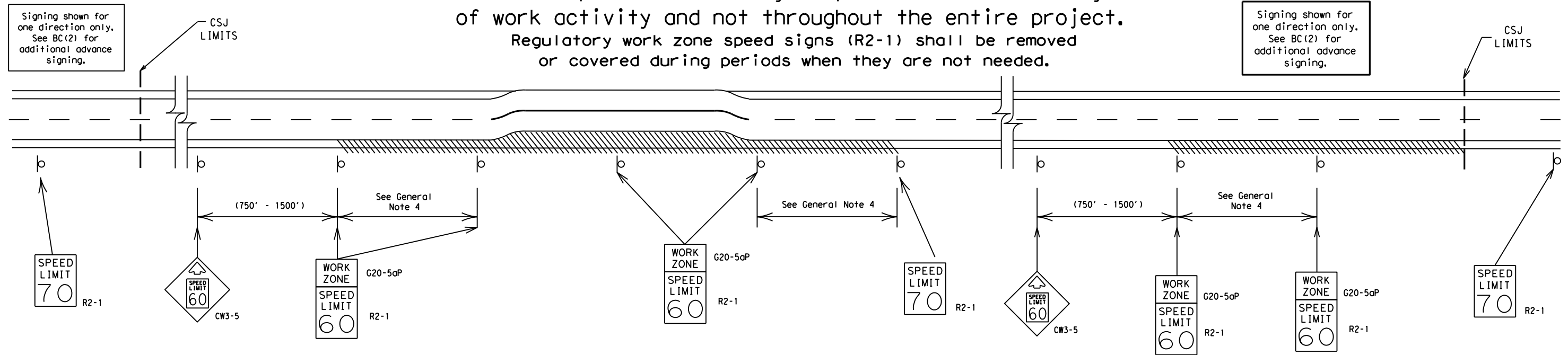

GUIDANCE FOR USE:

LONG/INTERMEDIATE TERM WORK ZONE SPEED LIMITS

This type of work zone speed limit should be included on the design of the traffic control plans when restricted geometrics with a lower design speed are present in the work zone and modification of the geometrics to a higher design speed is not feasible.

Long/Intermediate Term Work Zone Speed Limit signs, when approved as described above, should be posted and visible to the motorist when work activity is present. Work activity may also be defined as a change in the roadway that requires a reduced speed for motorists to safely negotiate the work area, including:

- rough road or damaged pavement surface
- substantial alteration of roadway geometrics (diversions)
- construction detours
- grade
- width
- other conditions readily apparent to the driver

As long as any of these conditions exist, the work zone speed limit signs should remain in place.

SHORT TERM WORK ZONE SPEED LIMITS

This type of work zone speed limit may be included on the design of the traffic control plans when workers or equipment are not behind concrete barrier, when work activity is within 10 feet of the traveled way or actually in the traveled way.

Short Term Work Zone Speed Limit signs should be posted and visible to the motorists only when work activity is present. When work activity is not present, signs shall be removed or covered. (See Removing or Covering on BC(4)).

GENERAL NOTES

- Regulatory work zone speed limits should be used only for sections of construction projects where speed control is of major importance.
- Regulatory work zone speed limit signs shall be placed on supports at a 7 foot minimum mounting height.
- Speed zone signs are illustrated for one direction of travel and are normally posted for each direction of travel.
- Frequency of work zone speed limit signs should be:

40 mph and greater	0.2 to 2 miles
35 mph and less	0.2 to 1 mile
- Regulatory speed limit signs shall have black legend and border on a white reflective background (See "Reflective Sheeting" on BC(4)).
- Fabrication, erection and maintenance of the "ADVANCE SPEED LIMIT" (CW3-5) sign, "WORK ZONE" (G20-5aP) plaque and the "SPEED LIMIT" (R2-1) signs shall not be paid for directly, but shall be considered subsidiary to Item 502.
- Turning signs from view, laying signs over or down will not be allowed, unless as otherwise noted under "REMOVING OR COVERING" on BC(4).
- Techniques that may help reduce traffic speeds include but are not limited to:
 - Law enforcement.
 - Flagger stationed next to sign.
 - Portable changeable message sign (PCMS).
 - Low-power (drone) radar transmitter.
 - Speed monitor trailers or signs.
- Speeds shown on details above are for illustration only. Work Zone Speed Limits should only be posted as approved for each project.
- For more specific guidance concerning the type of work, work zone conditions and factors impacting allowable regulatory construction speed zone reduction see TxDOT form #1204 in the TxDOT e-form system.

DISCLAIMER: The use of this standard is governed by the "Texas Engineering Practice Act". No warranty of any kind is made by TxDOT for any purpose whatsoever. TxDOT assumes no responsibility for the conversion of this standard to other formats or for incorrect results or damages resulting from its use.

DATE:
FILE:

SHEET 3 OF 12



BARRICADE AND CONSTRUCTION WORK ZONE SPEED LIMIT

BC (3) - 21

FILE:	bc-21.dgn	DN: TxDOT	CK: TxDOT	DW: TxDOT	CK: TxDOT
© TxDOT	November 2002	CONT	SECT	JOB	HIGHWAY
REVISIONS		0068	08	070	US 87
9-07	8-14	DIST	COUNTY	SHEET NO.	
7-13	5-21	ABL	HOWARD	18	

DISCLAIMER: The use of this standard is governed by the "Texas Engineering Practice Act". No warranty of any kind is made by TxDOT for any purpose whatsoever. TxDOT assumes no responsibility for the conversion of this standard to other formats or for incorrect results or damages resulting from its use.

TYPICAL MINIMUM CLEARANCES FOR LONG TERM AND INTERMEDIATE TERM SIGNS

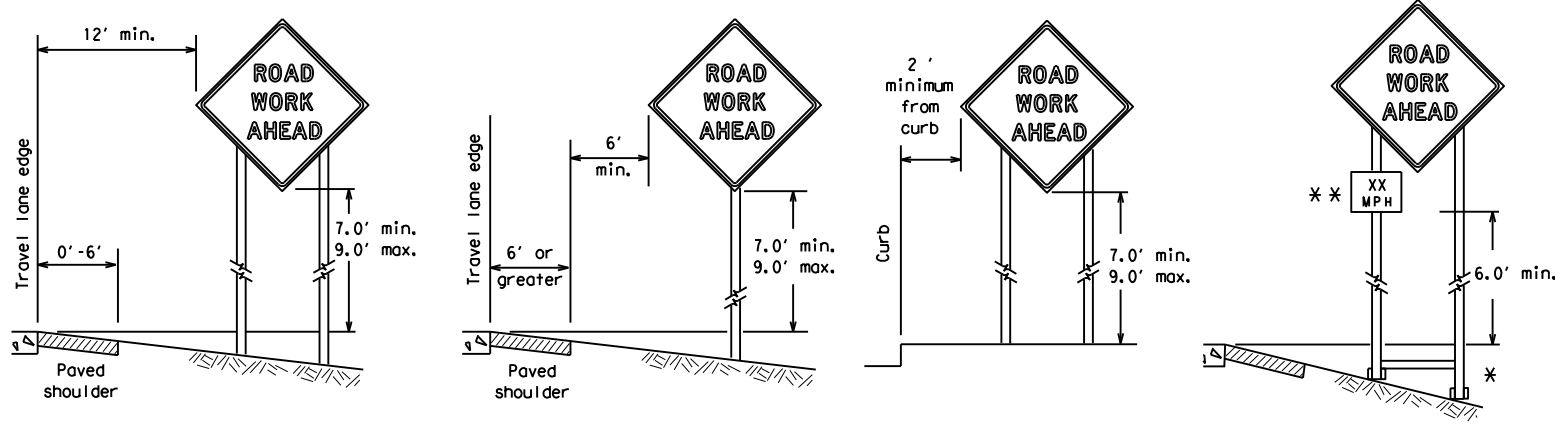

* When placing skid supports on unlevel ground, the leg post lengths must be adjusted so the sign appears straight and plumb. Objects shall NOT be placed under skids as a means of leveling.

** When plaques are placed on dual-leg supports, they should be attached to the upright nearest the travel lane. Supplemental plaques (advisory or distance) should not cover the surface of the parent sign.

ATTACHMENT FOR SIGN SUPPORTS

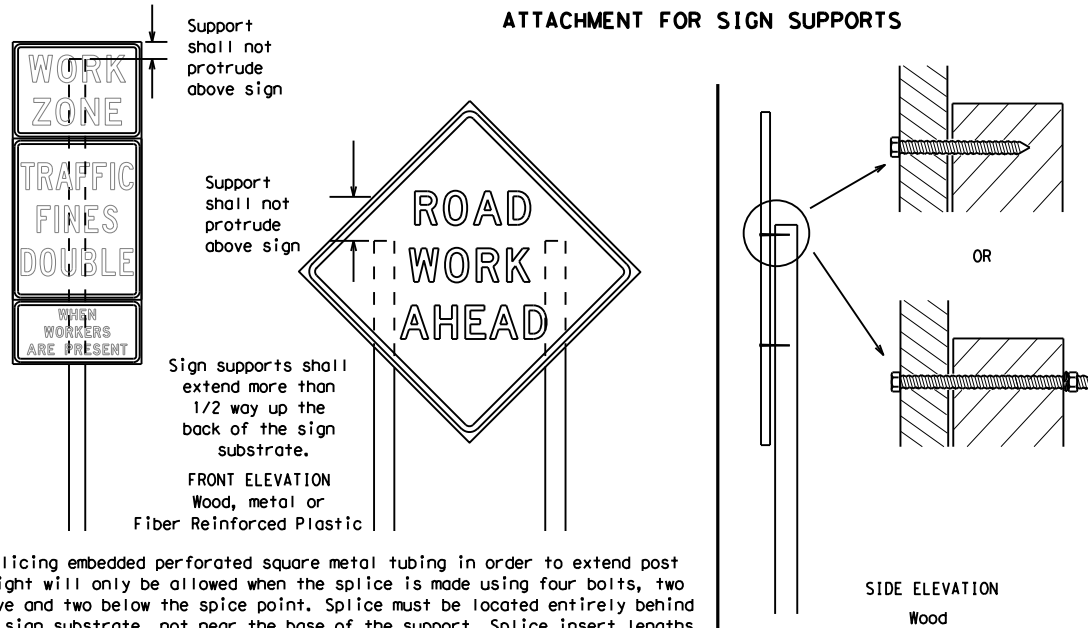

Splicing embedded perforated square metal tubing in order to extend post height will only be allowed when the splice is made using four bolts, two above and two below the splice point. Splice must be located entirely behind the sign substrate, not near the base of the support. Splice insert lengths should be at least 5 times nominal post size, centered on the splice and of at least the same gauge material.

GENERAL NOTES FOR WORK ZONE SIGNS

- Contractor shall install and maintain signs in a straight and plumb condition and/or as directed by the Engineer.
- Wooden sign posts shall be painted white.
- Barricades shall NOT be used as sign supports.
- All signs shall be installed in accordance with the plans or as directed by the Engineer. Signs shall be used to regulate, warn, and guide the traveling public safely through the work zone.
- The Contractor may furnish either the sign design shown in the plans or in the "Standard Highway Sign Designs for Texas" (SHSD). The Engineer/Inspector may require the Contractor to furnish other work zone signs that are shown in the TMUTCD but may have been omitted from the plans. Any variation in the plans shall be documented by written agreement between the Engineer and the Contractor's Responsible Person. All changes must be documented in writing before being implemented. This can include documenting the changes in the Inspector's TxDOT diary and having both the Inspector and Contractor initial and date the agreed upon changes.
- The Contractor shall furnish sign supports listed in the "Compliant Work Zone Traffic Control Device List" (CWZTCD) for small roadside signs. Supports for temporary large roadside signs shall meet the requirements detailed on the Temporary Large Roadside Signs (TLRS) standard sheets. The Contractor shall install the sign support in accordance with the manufacturer's recommendations. If there is a question regarding installation procedures, the Contractor shall furnish the Engineer a copy of the manufacturer's installation recommendations so the Engineer can verify the correct procedures are being followed.
- The Contractor is responsible for installing signs on approved supports and replacing signs with damaged or cracked substrates and/or damaged or marred reflective sheeting as directed by the Engineer/Inspector.
- Identification markings may be shown only on the back of the sign substrate. The maximum height of letters and/or company logos used for identification shall be 1 inch.
- The Contractor shall replace damaged wood posts. New or damaged wood sign posts shall not be spliced.

DURATION OF WORK (as defined by the "Texas Manual on Uniform Traffic Control Devices" Part 6)

- The types of sign supports, sign mounting height, the size of signs, and the type of sign substrates can vary based on the type of work being performed. The Engineer is responsible for selecting the appropriate size sign for the type of work being performed. The Contractor is responsible for ensuring the sign support, sign mounting height and substrate meets manufacturer's recommendations in regard to crashworthiness and duration of work requirements.
 - Long-term stationary - work that occupies a location more than 3 days.
 - Intermediate-term stationary - work that occupies a location more than one daylight period up to 3 days, or nighttime work lasting more than one hour.
 - Short-term stationary - daytime work that occupies a location for more than 1 hour in a single daylight period.
 - Short, duration - work that occupies a location up to 1 hour.
 - Mobile - work that moves continuously or intermittently (stopping for up to approximately 15 minutes.)

SIGN MOUNTING HEIGHT

- The bottom of Long-term/Intermediate-term signs shall be at least 7 feet, but not more than 9 feet, above the paved surface, except as shown for supplemental plaques mounted below other signs.
- The bottom of Short-term/Short Duration signs shall be a minimum of 1 foot above the pavement surface but no more than 2 feet above the ground.
- Long-term/Intermediate-term Signs may be used in lieu of Short-term/Short Duration signing.
- Short-term/Short Duration signs shall be used only during daylight and shall be removed at the end of the workday or raised to appropriate Long-term/Intermediate sign height.
- Regulatory signs shall be mounted at least 7 feet, but not more than 9 feet, above the paved surface regardless of work duration.

SIZE OF SIGNS

- The Contractor shall furnish the sign sizes shown on BC (2) unless otherwise shown in the plans or as directed by the Engineer.

SIGN SUBSTRATES

- The Contractor shall ensure the sign substrate is installed in accordance with the manufacturer's recommendations for the type of sign support that is being used. The CWZTCD lists each substrate that can be used on the different types and models of sign supports.
- "Mesh" type materials are NOT an approved sign substrate, regardless of the tightness of the weave.
- All wooden individual sign panels fabricated from 2 or more pieces shall have one or more plywood cleat, 1/2" thick by 6" wide, fastened to the back of the sign and extending fully across the sign. The cleat shall be attached to the back of the sign using wood screws that do not penetrate the face of the sign panel. The screws shall be placed on both sides of the splice and spaced at 6" centers. The Engineer may approve other methods of splicing the sign face.

REFLECTIVE SHEETING

- All signs shall be retroreflective and constructed of sheeting meeting the color and retro-reflectivity requirements of DMS-8300 for rigid signs or DMS-8310 for roll-up signs. The web address for DMS specifications is shown on BC(1).
- White sheeting, meeting the requirements of DMS-8300 Type A, shall be used for signs with a white background.
- Orange sheeting, meeting the requirements of DMS-8300 Type B_{FL} or Type C_{FL}, shall be used for rigid signs with orange backgrounds.

SIGN LETTERS

- All sign letters and numbers shall be clear, and open rounded type uppercase alphabet letters as approved by the Federal Highway Administration (FHWA) and as published in the "Standard Highway Sign Design for Texas" manual. Signs, letters and numbers shall be of first class workmanship in accordance with Department Standards and Specifications.

REMOVING OR COVERING

- When sign messages may be confusing or do not apply, the signs shall be removed or completely covered.
- Long-term stationary or intermediate stationary signs installed on square metal tubing may be turned away from traffic 90 degrees when the sign message is not applicable. This technique may not be used for signs installed in the median of divided highways or near any intersections where the sign may be seen from approaching traffic.
- Signs installed on wooden skids shall not be turned at 90 degree angles to the roadway. These signs should be removed or completely covered when not required.
- When signs are covered, the material used shall be opaque, such as heavy mil black plastic, or other materials which will cover the entire sign face and maintain their opaque properties under automobile headlights at night, without damaging the sign sheeting.
- Burlap shall NOT be used to cover signs.
- Duct tape or other adhesive material shall NOT be affixed to a sign face.
- Signs and anchor stubs shall be removed and holes backfilled upon completion of work.

SIGN SUPPORT WEIGHTS

- Where sign supports require the use of weights to keep from turning over, the use of sandbags with dry, cohesionless sand should be used.
- The sandbags will be tied shut to keep the sand from spilling and to maintain a constant weight.
- Rock, concrete, iron, steel or other solid objects shall not be permitted for use as sign support weights.
- Sandbags should weigh a minimum of 35 lbs and a maximum of 50 lbs.
- Sandbags shall be made of a durable material that tears upon vehicular impact. Rubber (such as tire inner tubes) shall NOT be used.
- Rubber ballasts designed for channelizing devices should not be used for ballast on portable sign supports. Sign supports designed and manufactured with rubber bases may be used when shown on the CWZTCD list.
- Sandbags shall only be placed along or laid over the base supports of the traffic control device and shall not be suspended above ground level or hung with rope, wire, chains or other fasteners. Sandbags shall be placed along the length of the skids to weigh down the sign support.
- Sandbags shall NOT be placed under the skid and shall not be used to level sign supports placed on slopes.

FLAGS ON SIGNS

- Flags may be used to draw attention to warning signs. When used, the flag shall be 16 inches square or larger and shall be orange or fluorescent red-orange in color. Flags shall not be allowed to cover any portion of the sign face.

STOP/SLOW PADDLES

- STOP/SLOW paddles are the primary method to control traffic by flaggers. The STOP/SLOW paddle size should be 24" x 24".
- STOP/SLOW paddles shall be retroreflective when used at night.
- STOP/SLOW paddles may be attached to a staff with a minimum length of 6' to the bottom of the sign.
- Any lights incorporated into the STOP or SLOW paddle faces shall only be as specifically described in Section 6E.03 Hand Signaling Devices in the TMUTCD.

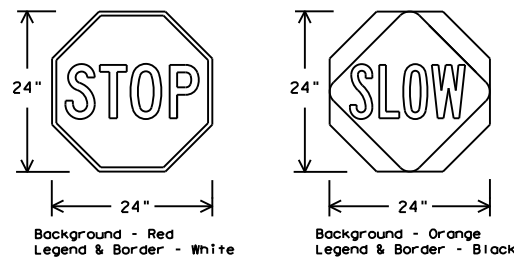

SHEETING REQUIREMENTS (WHEN USED AT NIGHT)		
USAGE	COLOR	SIGN FACE MATERIAL
BACKGROUND	RED	TYPE B OR C SHEETING
BACKGROUND	ORANGE	TYPE B _{FL} OR C _{FL} SHEETING
LEGEND & BORDER	WHITE	TYPE B OR C SHEETING
LEGEND & BORDER	BLACK	ACRYLIC NON-REFLECTIVE FILM

CONTRACTOR REQUIREMENTS FOR MAINTAINING PERMANENT SIGNS WITHIN THE PROJECT LIMITS

- Permanent signs are used to give notice of traffic laws or regulations, call attention to conditions that are potentially hazardous to traffic operations, show route designations, destinations, directions, distances, services, points of interest, and other geographical, recreational, specific service (LOGO), or cultural information. Drivers proceeding through a work zone need the same, if not better route guidance as normally installed on a roadway without construction.
- When permanent regulatory or warning signs conflict with work zone conditions, remove or cover the permanent signs until the permanent sign message matches the roadway condition. For details for covering large guide signs see the TS-CD standard.
- When existing permanent signs are moved and relocated due to construction purposes, they shall be visible to motorists at all times.
- If existing signs are to be relocated on their original supports, they shall be installed on crashworthy bases as shown on the SMD Standard sheets. The signs shall meet the required mounting heights shown on the BC Sheets or the SMD Standards. This work should be paid for under the appropriate pay item for relocating existing signs.
- If permanent signs are to be removed and relocated using temporary supports, the Contractor shall use crashworthy supports as shown on the BC standard sheets, TLRS standard sheets or the CWZTCD list. The signs shall meet the required mounting heights shown on the BC, or the SMD standard sheets during construction. This work should be paid for under the appropriate pay item for relocating existing signs.
- Any sign or traffic control device that is struck or damaged by the Contractor or his/her construction equipment shall be replaced as soon as possible by the Contractor to ensure proper guidance for the motorists. This will be subsidiary to Item 502.

SHEET 4 OF 12



BARRICADE AND CONSTRUCTION TEMPORARY SIGN NOTES

BC (4) - 21

FILE: bc-21.dgn	DN: TxDOT	CK: TxDOT	OW: TxDOT	CR: TxDOT
© TxDOT November 2002	CONT	SECT	JOB	HIGHWAY
REVISIONS	0068	08	070	US 87
9-07 8-14	DIST	COUNTY	SHEET NO.	
7-13 5-21	ABL	HOWARD	19	

DATE: FILE:

DISCLAIMER: The use of this standard is governed by the "Texas Engineering Practice Act". No warranty of any kind is made by TxDOT for any purpose whatsoever. TxDOT assumes no responsibility for the conversion of this standard to other formats or for incorrect results or damages resulting from its use.

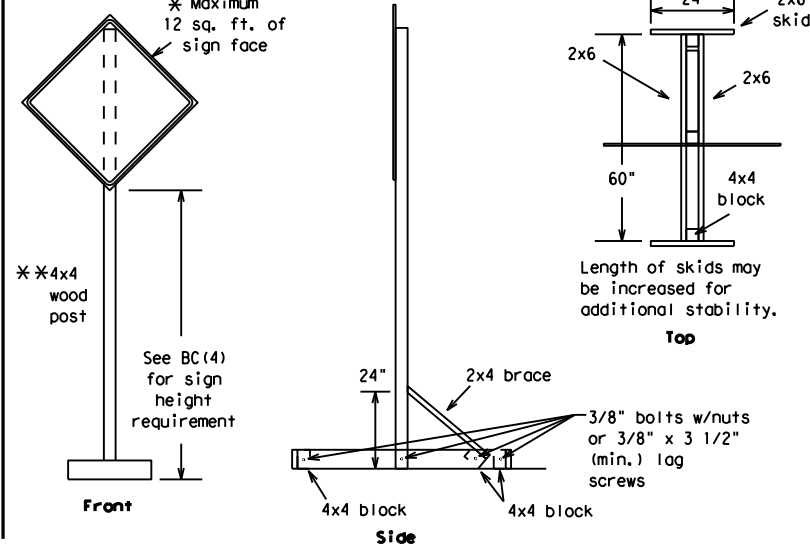
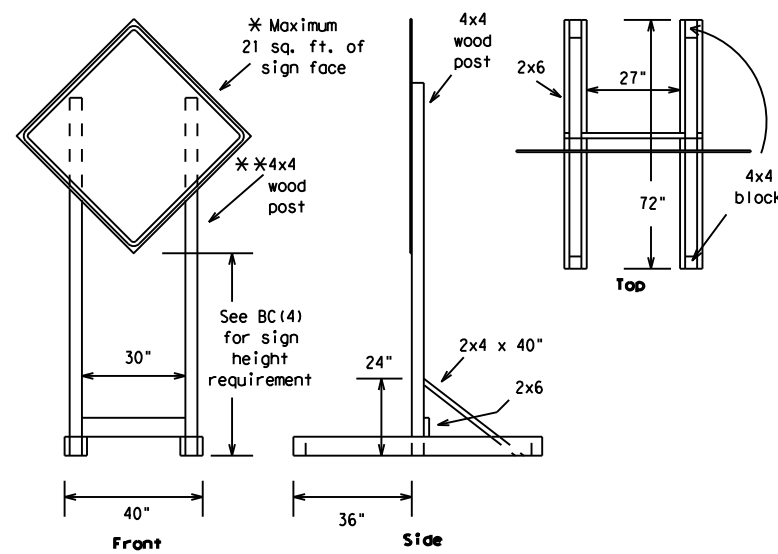

SKID MOUNTED WOOD SIGN SUPPORTS

* LONG/INTERMEDIATE TERM STATIONARY - PORTABLE SKID MOUNTED SIGN SUPPORTS

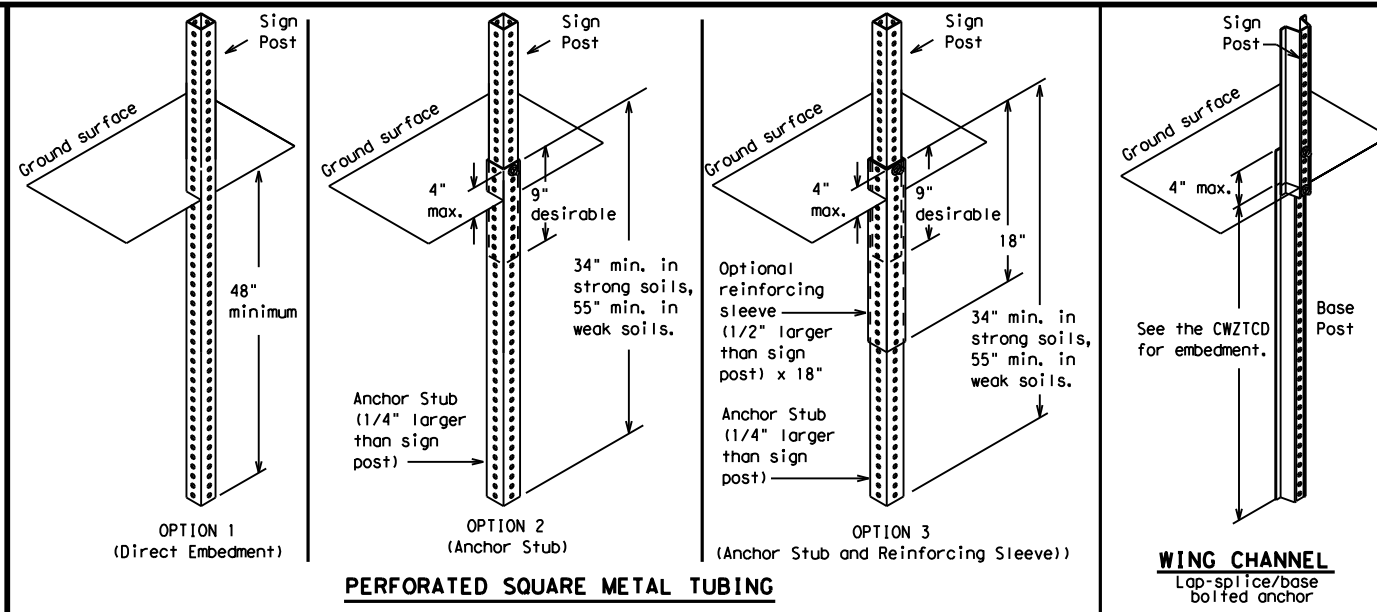

GROUND MOUNTED SIGN SUPPORTS

Refer to the CWZTCD and the manufacturer's installation procedure for each type sign support. The maximum sign square footage shall adhere to the manufacturer's recommendation. Two post installations can be used for larger signs.

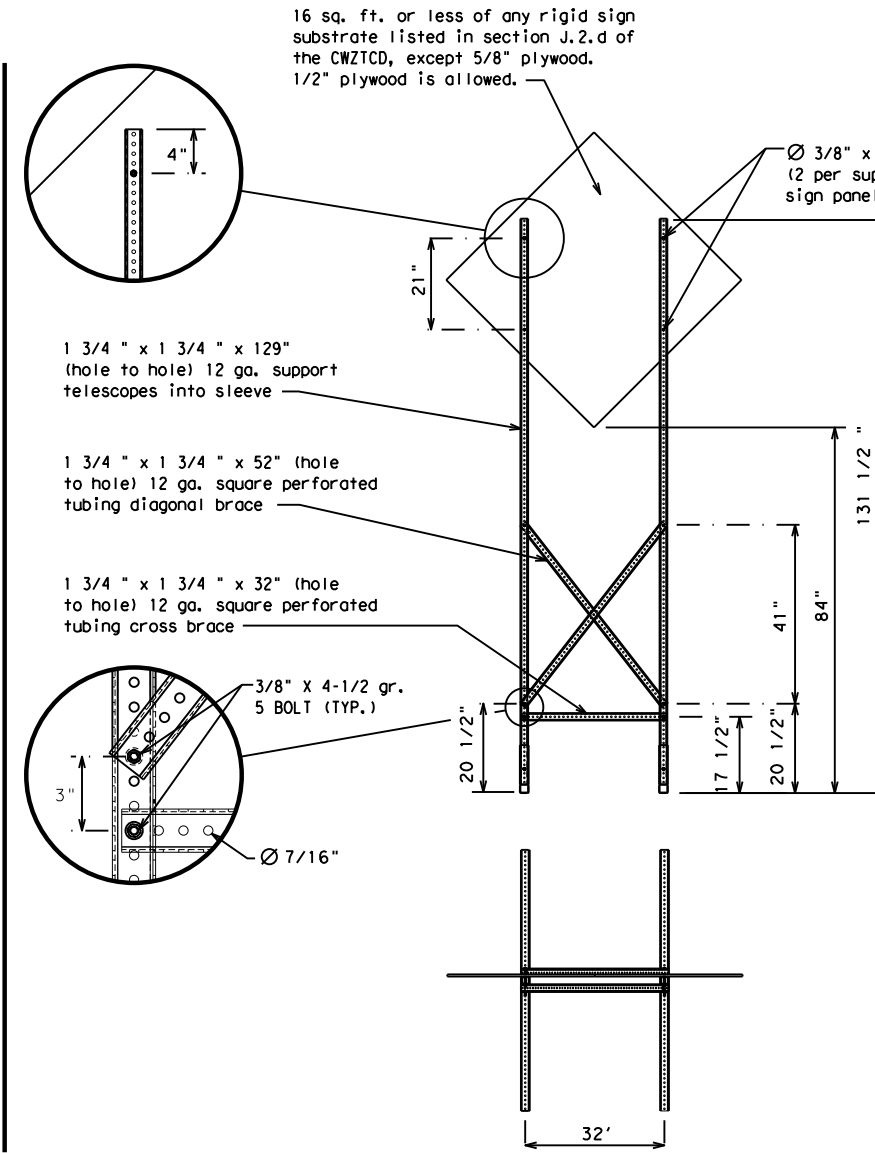
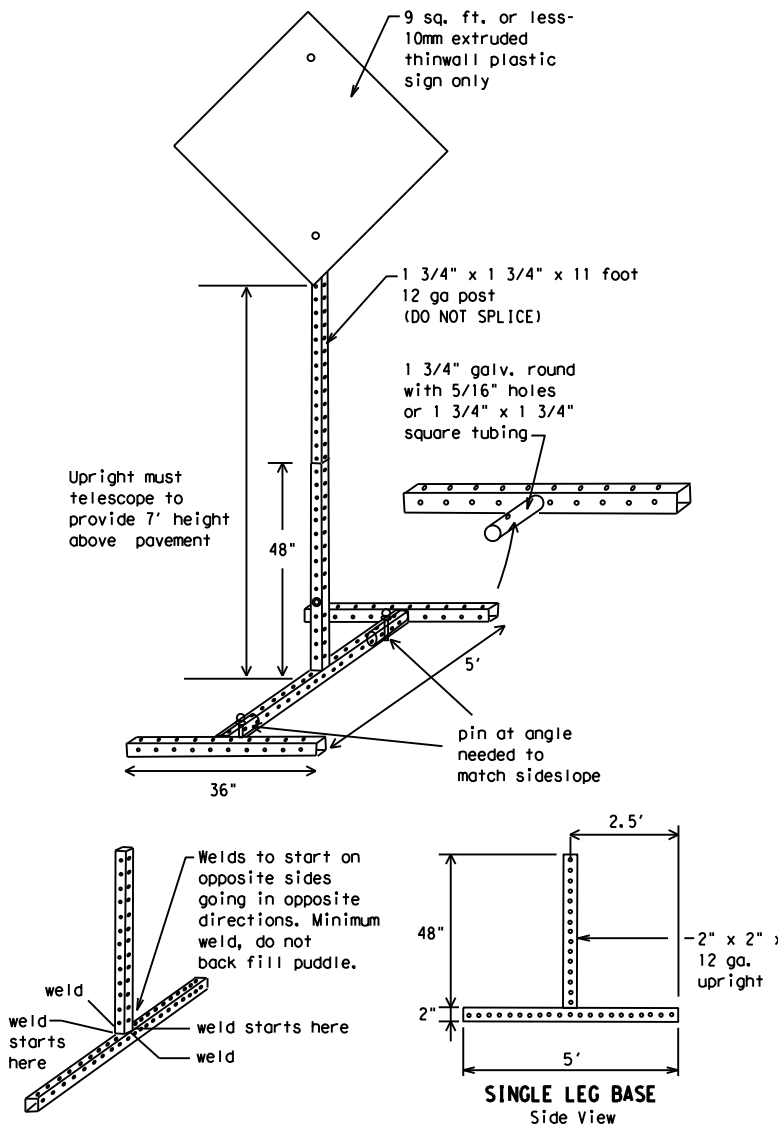

SKID MOUNTED PERFORATED SQUARE STEEL TUBING SIGN SUPPORTS

* LONG/INTERMEDIATE TERM STATIONARY - PORTABLE SKID MOUNTED SIGN SUPPORTS

WEDGE ANCHORS

Both steel and plastic Wedge Anchor Systems as shown on the SMD Standard Sheets may be used as temporary sign supports for signs up to 10 square feet of sign face. They may be set in concrete or in sturdy soils if approved by the Engineer. (See web address for "Traffic Engineering Standard Sheets" on BC(1)).

OTHER DESIGNS

MORE DETAILS OF APPROVED LONG/INTERMEDIATE AND SHORT TERM SUPPORTS CAN BE FOUND ON THE CWZTCD LIST. SEE BC(1) FOR WEBSITE LOCATION.

GENERAL NOTES

- Nails may be used in the assembly of wooden sign supports, but 3/8" bolts with nuts or 3/8" x 3 1/2" lag screws must be used on every joint for final connection.
- No more than 2 sign posts shall be placed within a 7 ft. circle, except for specific materials noted on the CWZTCD List.
- When project is completed, all sign supports and foundations shall be removed from the project site. This will be considered subsidiary to Item 502.

- * See BC(4) for definition of "Work Duration."
- ** Wood sign posts MUST be one piece. Splicing will NOT be allowed. Posts shall be painted white.
- See the CWZTCD for the type of sign substrate that can be used for each approved sign support.

SHEET 5 OF 12



BARRICADE AND CONSTRUCTION TYPICAL SIGN SUPPORT

BC(5) - 21

FILE: bc-21.dgn	DN: TxDOT	CK: TxDOT	DW: TxDOT	CR: TxDOT
© TxDOT November 2002	CONT	SECT	JOB	HIGHWAY
REVISIONS	0068	08	070	US 87
9-07 8-14	DIST	COUNTY	SHEET NO.	
7-13 5-21	ABL	HOWARD	20	

DATE: FILE:

WHEN NOT IN USE, REMOVE THE PCMS FROM THE RIGHT-OF-WAY OR PLACE THE PCMS BEHIND BARRIER OR GUARDRAIL WITH SIGN PANEL TURNED PARALLEL TO TRAFFIC

RECOMMENDED PHASES AND FORMATS FOR PCMS MESSAGES DURING ROADWORK ACTIVITIES

(The Engineer may approve other messages not specifically covered here.)

PORTABLE CHANGEABLE MESSAGE SIGNS

- The Engineer/Inspector shall approve all messages used on portable changeable message signs (PCMS).
- Messages on PCMS should contain no more than 8 words (about four to eight characters per word), not including simple words such as "TO," "FOR," "AT," etc.
- Messages should consist of a single phase, or two phases that alternate. Three-phase messages are not allowed. Each phase of the message should convey a single thought, and must be understood by itself.
- Use the word "EXIT" to refer to an exit ramp on a freeway; i.e., "EXIT CLOSED." Do not use the term "RAMP."
- Always use the route or interstate designation (IH, US, SH, FM) along with the number when referring to a roadway.
- When in use, the bottom of a stationary PCMS message panel should be a minimum 7 feet above the roadway, where possible.
- The message term "WEEKEND" should be used only if the work is to start on Saturday morning and end by Sunday evening at midnight. Actual days and hours of work should be displayed on the PCMS if work is to begin on Friday evening and/or continue into Monday morning.
- The Engineer/Inspector may select one of two options which are available for displaying a two-phase message on a PCMS. Each phase may be displayed for either four seconds each or for three seconds each.
- Do not "flash" messages or words included in a message. The message should be steady burn or continuous while displayed.
- Do not present redundant information on a two-phase message; i.e., keeping two lines of the message the same and changing the third line.
- Do not use the word "Danger" in message.
- Do not display the message "LANES SHIFT LEFT" or "LANES SHIFT RIGHT" on a PCMS. Drivers do not understand the message.
- Do not display messages that scroll horizontally or vertically across the face of the sign.
- The following table lists abbreviated words and two-word phrases that are acceptable for use on a PCMS. Both words in a phrase must be displayed together. Words or phrases not on this list should not be abbreviated, unless shown in the TMUTCD.
- PCMS character height should be at least 18 inches for trailer mounted units. They should be visible from at least 1/2 (.5) mile and the text should be legible from at least 600 feet at night and 800 feet in daylight. Truck mounted units must have a character height of 10 inches and must be legible from at least 400 feet.
- Each line of text should be centered on the message board rather than left or right justified.
- If disabled, the PCMS should default to an illegible display that will not alarm motorists and will only be used to alert workers that the PCMS has malfunctioned. A pattern such as a series of horizontal solid bars is appropriate.

Phase 1: Condition Lists

Road/Lane/Ramp Closure List

FREEWAY CLOSED X MILE
ROAD CLOSED AT SH XXX
ROAD CLSD AT FM XXXX
RIGHT X LANES CLOSED
CENTER LANE CLOSED
NIGHT LANE CLOSURES
VARIOUS LANES CLOSED
EXIT CLOSED
MALL DRIVEWAY CLOSED
XXXXXXXX BLVD CLOSED

Other Condition List

FRONTAGE ROAD CLOSED
SHOULDER CLOSED XXX FT
RIGHT LN CLOSED XXX FT
RIGHT X LANES OPEN
DAYTIME LANE CLOSURES
I-XX SOUTH EXIT CLOSED
EXIT XXX CLOSED X MILE
RIGHT LN TO BE CLOSED
X LANES CLOSED TUE - FRI
ROADWORK XXX FT
FLAGGER XXXX FT
RIGHT LN NARROWS XXXX FT
MERGING TRAFFIC XXXX FT
LOOSE GRAVEL XXXX FT
DETOUR X MILE
ROADWORK PAST SH XXXX
BUMP XXXX FT
TRAFFIC SIGNAL XXXX FT
ROAD REPAIRS XXXX FT
LANE NARROWS XXXX FT
TWO-WAY TRAFFIC XX MILE
CONST TRAFFIC XXX FT
UNEVEN LANES XXXX FT
ROUGH ROAD XXXX FT
ROADWORK NEXT FRI-SUN
US XXX EXIT X MILES
LANES SHIFT *

* LANES SHIFT in Phase 1 must be used with STAY IN LANE in Phase 2.

Phase 2: Possible Component Lists

Action to Take/Effect on Travel List

MERGE RIGHT
DETOUR NEXT X EXITS
USE EXIT XXX
STAY ON US XXX SOUTH
TRUCKS USE US XXX N
WATCH FOR TRUCKS
EXPECT DELAYS
REDUCE SPEED XXX FT
USE OTHER ROUTES
STAY IN LANE *
FORM X LINES RIGHT
USE XXXXX RD EXIT
USE EXIT I-XX NORTH
USE I-XX E TO I-XX N
WATCH FOR TRUCKS
EXPECT DELAYS
END SHOULDER USE
WATCH FOR WORKERS

Location List

AT FM XXXX
BEFORE RAILROAD CROSSING
NEXT X MILES
PAST US XXX EXIT
XXXXXXXX TO XXXXXXX
US XXX TO FM XXXX

Warning List

SPEED LIMIT XX MPH
MAXIMUM SPEED XX MPH
MINIMUM SPEED XX MPH
ADVISORY SPEED XX MPH
RIGHT LANE EXIT
USE CAUTION
DRIVE SAFELY
DRIVE WITH CARE

** Advance Notice List

TUE-FRI XX AM-X PM
APR XX-XX X PM-X AM
BEGINS MONDAY
BEGINS MAY XX
MAY X-X XX PM - XX AM
NEXT FRI-SUN
XX AM TO XX PM
NEXT TUE AUG XX
TONIGHT XX PM-XX AM

** See Application Guidelines Note 6.

APPLICATION GUIDELINES

- Only 1 or 2 phases are to be used on a PCMS.
- The 1st phase (or both) should be selected from the "Road/Lane/Ramp Closure List" and the "Other Condition List".
- A 2nd phase can be selected from the "Action to Take/Effect on Travel, Location, General Warning, or Advance Notice Phase Lists".
- A Location Phase is necessary only if a distance or location is not included in the first phase selected.
- If two PCMS are used in sequence, they must be separated by a minimum of 1000 ft. Each PCMS shall be limited to two phases, and should be understandable by themselves.
- For advance notice, when the current date is within seven days of the actual work date, calendar days should be replaced with days of the week. Advance notification should typically be for no more than one week prior to the work.

WORDING ALTERNATIVES

- The words RIGHT, LEFT and ALL can be interchanged as appropriate.
- Roadway designations IH, US, SH, FM and LP can be interchanged as appropriate.
- EAST, WEST, NORTH and SOUTH (or abbreviations E, W, N and S) can be interchanged as appropriate.
- Highway names and numbers replaced as appropriate.
- ROAD, HIGHWAY and FREEWAY can be interchanged as needed.
- AHEAD may be used instead of distances if necessary.
- FT and MI, MILE and MILES interchanged as appropriate.
- AT, BEFORE and PAST interchanged as needed.
- Distances or AHEAD can be eliminated from the message if a location phase is used.

PCMS SIGNS WITHIN THE R.O.W. SHALL BE BEHIND GUARDRAIL OR CONCRETE BARRIER OR SHALL HAVE A MINIMUM OF FOUR (4) PLASTIC DRUMS PLACED PERPENDICULAR TO TRAFFIC ON THE UPSTREAM SIDE OF THE PCMS, WHEN EXPOSED TO ONE DIRECTION OF TRAFFIC. WHEN EXPOSED TO TWO WAY TRAFFIC, THE FOUR DRUMS SHOULD BE PLACED WITH ONE DRUM AT EACH OF THE FOUR CORNERS OF THE UNIT.

FULL MATRIX PCMS SIGNS

- When Full Matrix PCMS signs are used, the character height and legibility/visibility requirements shall be maintained as listed in Note 15 under "PORTABLE CHANGEABLE MESSAGE SIGNS" above.
- When symbol signs, such as the "Flagger Symbol" (CW20-7) are represented graphically on the Full Matrix PCMS sign and, with the approval of the Engineer, it shall maintain the legibility/visibility requirement listed above.
- When symbol signs are represented graphically on the Full Matrix PCMS, they shall only supplement the use of the static sign represented, and shall not substitute for, or replace that sign.
- A full matrix PCMS may be used to simulate a flashing arrow board provided it meets the visibility, flash rate and dimming requirements on BC(7), for the same size arrow.

DISCLAIMER: The use of this standard is governed by the "Texas Engineering Practice Act". No warranty of any kind is made by TxDOT for any purpose whatsoever. TxDOT assumes no responsibility for the conversion of this standard to other formats or for incorrect results or damages resulting from its use.

WORD OR PHRASE	ABBREVIATION	WORD OR PHRASE	ABBREVIATION
Access Road	ACCS RD	Major	MAJ
Alternate	ALT	Miles	MI
Avenue	AVE	Miles Per Hour	MPH
Best Route	BEST RTE	Minor	MNR
Boulevard	BLVD	Monday	MON
Bridge	BRDG	Normal	NORM
Canal	CANT	North	N
Center	CTR	Northbound	(route) N
Construction Ahead	CONST AHD	Parking	PKING
CROSSING	XING	Road	RD
Detour Route	DETOUR RTE	Right Lane	RT LN
Do Not	DONT	Saturday	SAT
East	E	Service Road	SERV RD
Eastbound	(route) E	Shoulder	SHLDR
Emergency	EMER	Slippery	SLIP
Emergency Vehicle	EMER VEH	South	S
Entrance, Enter	ENT	Southbound	(route) S
Express Lane	EXP LN	Speed	SPD
Expressway	EXPWY	Street	ST
XXXX Feet	XXXX FT	Sunday	SUN
Fog Ahead	FOG AHD	Telephone	PHONE
Freeway	FRWY, FWY	Temporary	TEMP
Freeway Blocked	FWY BLKD	Thursday	THURS
Friday	FRI	To Downtown	TO DWNTN
Hazardous Driving	HAZ DRIVING	Traffic	TRAF
Hazardous Material	HAZMAT	Travelers	TRVLR
High-Occupancy Vehicle	HOV	Tuesday	TUES
Highway	HWY	Time Minutes	TIME MIN
Hour(s)	HR, HRS	Upper Level	UPR LEVEL
Information	INFO	Vehicles (s)	VEH, VEHS
It Is	ITS	Warning	WARN
Junction	JCT	Wednesday	WED
Left	LFT	Weight Limit	WT LIMIT
Left Lane	LFT LN	West	W
Lane Closed	LN CLOSED	Westbound	(route) W
Lower Level	LWR LEVEL	Wet Pavement	WET PVMT
Maintenance	MAINT	Will Not	WONT

Roadway designation # IH-number, US-number, SH-number, FM-number

DATE: FILE:

<h3>BARRICADE AND CONSTRUCTION PORTABLE CHANGEABLE MESSAGE SIGN (PCMS)</h3>			
<h2>BC (6) - 21</h2>			
FILE: bc-21.dgn	DN: TxDOT	CR: TxDOT	DW: TxDOT
© TxDOT November 2002	CONT	SECT	JOB
REVISIONS	0068	08	070
9-07	8-14	HIGHWAY	
7-13	5-21	DIST	COUNTY
		ABL	HOWARD
			SHEET NO. 21

DISCLAIMER: The use of this standard is governed by the "Texas Engineering Practice Act". No warranty of any kind is made by TxDOT for any purpose whatsoever. TxDOT assumes no responsibility for the conversion of this standard to other formats or for incorrect results or damages resulting from its use.

- Barrier Reflectors shall be pre-qualified, and conform to the color and reflectivity requirements of DMS-8600. A list of prequalified Barrier Reflectors can be found at the Material Producer List web address shown on BC(1).
- Color of Barrier Reflectors shall be as specified in the TMUTCD. The cost of the reflectors shall be considered subsidiary to Item 512.

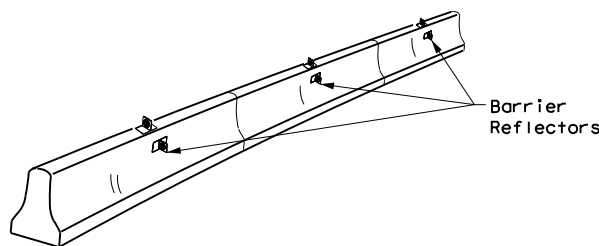

CONCRETE TRAFFIC BARRIER (CTB)

- Where traffic is on one side of the CTB, two (2) Barrier Reflectors shall be mounted in approximately the midsection of each section of CTB. An alternate mounting location is uniformly spaced at one end of each CTB. This will allow for attachment of a barrier grapple without damaging the reflector. The Barrier Reflector mounted on the side of the CTB shall be located directly below the reflector mounted on top of the barrier, as shown in the detail above.
- Where CTB separates two-way traffic, three barrier reflectors shall be mounted on each section of CTB. The reflector unit on top shall have two yellow reflective faces (Bi-Directional) while the reflectors on each side of the barrier shall have one yellow reflective face, as shown in the detail above.
- When CTB separates traffic traveling in the same direction, no barrier reflectors will be required on top of the CTB.
- Barrier Reflector units shall be yellow or white in color to match the edgeline being supplemented.
- Maximum spacing of Barrier Reflectors is forty (40) feet.
- Pavement markers or temporary flexible-reflective roadway marker tabs shall NOT be used as CTB delineation.
- Attachment of Barrier Reflectors to CTB shall be per manufacturer's recommendations.
- Missing or damaged Barrier Reflectors shall be replaced as directed by the Engineer.
- Single slope barriers shall be delineated as shown on the above detail.

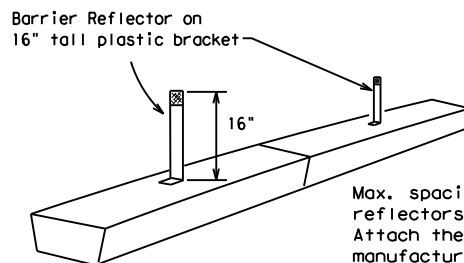

LOW PROFILE CONCRETE BARRIER (LPCB) USED IN WORK ZONES

LPCB is approved for use in work zone locations, where the posted speed is 45mph, or less. See Roadway Standard Sheet LPCB.

Max. spacing of barrier reflectors is 20 feet. Attach the delineators as per manufacturer's recommendations.

LOW PROFILE CONCRETE BARRIER (LPCB)

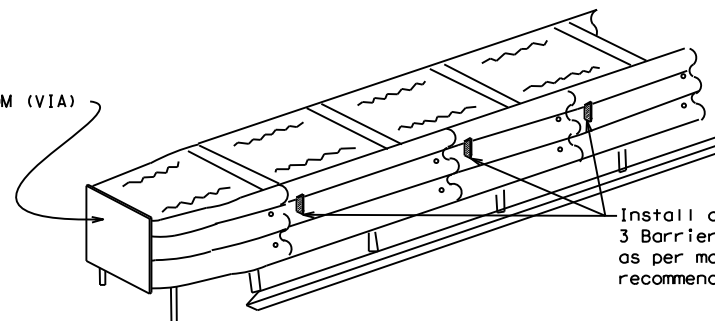

Install a minimum of 3 Barrier Reflectors as per manufacturer's recommendations.

DELINEATION OF END TREATMENTS

END TREATMENTS FOR CTB'S USED IN WORK ZONES

End treatments used on CTB's in work zones shall meet the appropriate crashworthy standards as defined in the Manual for Assessing Safety Hardware (MASH). Refer to the CWZTCD List for approved end treatments and manufacturers.

BARRIER REFLECTORS FOR CONCRETE TRAFFIC BARRIER AND ATTENUATORS

WARNING LIGHTS

- Warning lights shall meet the requirements of the TMUTCD.
- Warning lights shall NOT be installed on barricades.
- Type A-Low Intensity Flashing Warning Lights are commonly used with drums. They are intended to warn of or mark a potentially hazardous area. Their use shall be as indicated on this sheet and/or other sheets of the plans by the designation "FL". The Type A Warning Lights shall not be used with signs manufactured with Type B_{FL} or C_{FL} Sheeting meeting the requirements of Departmental Material Specification DMS-8300.
- Type-C and Type D 360 degree Steady Burn Lights are intended to be used in a series for delineation to supplement other traffic control devices. Their use shall be as indicated on this sheet and/or other sheets of the plans by the designation "SB".
- The Engineer/Inspector or the plans shall specify the location and type of warning lights to be installed on the traffic control devices.
- When required by the Engineer, the Contractor shall furnish a copy of the warning lights certification. The warning light manufacturer will certify the warning lights meet the requirements of the latest ITE Purchase Specifications for Flashing and Steady-Burn Warning Lights.
- When used to delineate curves, Type-C and Type D Steady Burn Lights should only be placed on the outside of the curve, not the inside.
- The location of warning lights and warning reflectors on drums shall be as shown elsewhere in the plans.

WARNING LIGHTS MOUNTED ON PLASTIC DRUMS

- Type A flashing warning lights are intended to warn drivers that they are approaching or are in a potentially hazardous area.
- Type A random flashing warning lights are not intended for delineation and shall not be used in a series.
- A series of sequential flashing warning lights placed on channelizing devices to form a merging taper may be used for delineation. If used, the successive flashing of the sequential warning lights should occur from the beginning of the taper to the end of the merging taper in order to identify the desired vehicle path. The rate of flashing for each light shall be 65 flashes per minute, plus or minus 10 flashes.
- Type C and D steady-burn warning lights are intended to be used in a series to delineate the edge of the travel lane on detours, on lane changes, on lane closures, and on other similar conditions.
- Type A, Type C and Type D warning lights shall be installed at locations as detailed on other sheets in the plans.
- Warning lights shall not be installed on a drum that has a sign, chevron or vertical panel.
- The maximum spacing for warning lights on drums should be identical to the channelizing device spacing.

WARNING REFLECTORS MOUNTED ON PLASTIC DRUMS AS A SUBSTITUTE FOR TYPE C (STEADY BURN) WARNING LIGHTS

- A warning reflector or approved substitute may be mounted on a plastic drum as a substitute for a Type C, steady burn warning light at the discretion of the Contractor unless otherwise noted in the plans.
- The warning reflector shall be yellow in color and shall be manufactured using a sign substrate approved for use with plastic drums listed on the CWZTCD.
- The warning reflector shall have a minimum retroreflective surface area (one-side) of 30 square inches.
- Round reflectors shall be fully reflectorized, including the area where attached to the drum.
- Square substrates must have a minimum of 30 square inches of reflectorized sheeting. They do not have to be reflectorized where it attaches to the drum.
- The side of the warning reflector facing approaching traffic shall have sheeting meeting the color and retroreflectivity requirements for DMS 8300-Type B or Type C.
- When used near two-way traffic, both sides of the warning reflector shall be reflectorized.
- The warning reflector should be mounted on the side of the handle nearest approaching traffic.
- The maximum spacing for warning reflectors should be identical to the channelizing device spacing requirements.

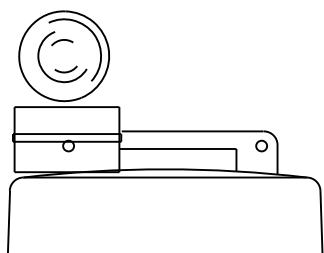

Type C Warning Light or approved substitute mounted on a drum adjacent to the travel way.

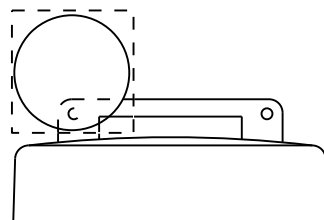

Warning reflector may be round or square. Must have a yellow reflective surface area of at least 30 square inches

DATE:
FILE:

Arrow Boards may be located behind channelizing devices in place for a shoulder taper or merging taper, otherwise they shall be delineated with four (4) channelizing devices placed perpendicular to traffic on the upstream side of traffic.

- The Flashing Arrow Board should be used for all lane closures on multi-lane roadways, or slow moving maintenance or construction activities on the travel lanes.
- Flashing Arrow Boards should not be used on two-lane, two-way roadways, detours, diversions or work on shoulders unless the "CAUTION" display (see detail below) is used.
- The Engineer/Inspector shall choose all appropriate signs, barricades and/or other traffic control devices that should be used in conjunction with the Flashing Arrow Board.
- The Flashing Arrow Board should be able to display the following symbols:

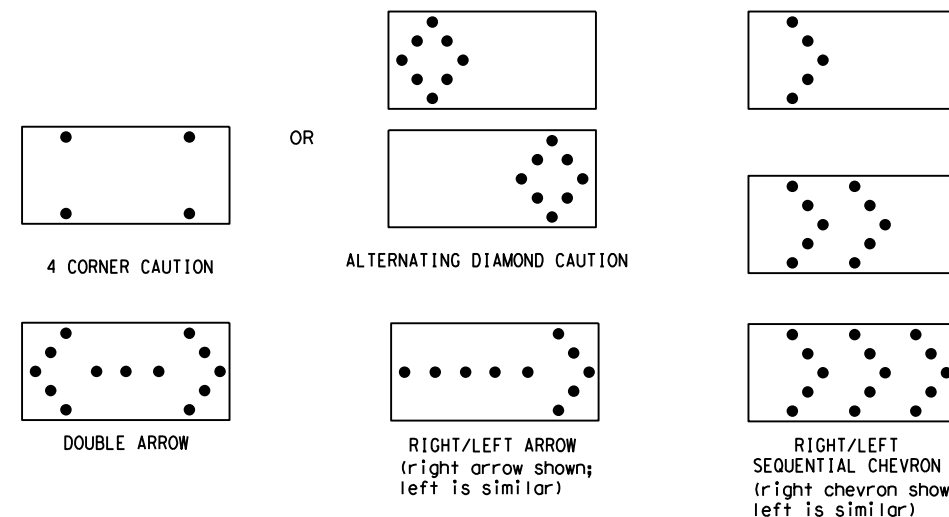

- The "CAUTION" display consists of four corner lamps flashing simultaneously, or the Alternating Diamond Caution mode as shown.
- The straight line caution display is NOT ALLOWED.
- The Flashing Arrow Board shall be capable of minimum 50 percent dimming from rated lamp voltage. The flashing rate of the lamps shall not be less than 25 nor more than 40 flashes per minute.
- Minimum lamp "on time" shall be approximately 50 percent for the flashing arrow and equal intervals of 25 percent for each sequential phase of the flashing chevron.
- The sequential arrow display is NOT ALLOWED.
- The flashing arrow display is the TxDOT standard; however, the sequential chevron display may be used during daylight operations.
- The Flashing Arrow Board shall be mounted on a vehicle, trailer or other suitable support.
- A Flashing Arrow Board SHALL NOT BE USED to laterally shift traffic.
- A full matrix PCMS may be used to simulate a Flashing Arrow Board provided it meets visibility, flash rate and dimming requirements on this sheet for the same size arrow.
- Minimum mounting height of trailer mounted Arrow Boards should be 7 feet from roadway to bottom of panel.

REQUIREMENTS			
TYPE	MINIMUM SIZE	MINIMUM NUMBER OF PANEL LAMPS	MINIMUM VISIBILITY DISTANCE
B	30 x 60	13	3/4 mile
C	48 x 96	15	1 mile

ATTENTION
Flashing Arrow Boards shall be equipped with automatic dimming devices.

WHEN NOT IN USE, REMOVE THE ARROW BOARD FROM THE RIGHT-OF-WAY OR PLACE THE ARROW BOARD BEHIND CONCRETE TRAFFIC BARRIER OR GUARDRAIL.

FLASHING ARROW BOARDS

SHEET 7 OF 12

TRUCK-MOUNTED ATTENUATORS

- Truck-mounted attenuators (TMA) used on TxDOT facilities must meet the requirements outlined in the Manual for Assessing Safety Hardware (MASH).
- Refer to the CWZTCD for the requirements of Level 2 or Level 3 TMAs.
- Refer to the CWZTCD for a list of approved TMAs.
- TMAs are required on freeways unless otherwise noted in the plans.
- A TMA should be used anytime that it can be positioned 30 to 100 feet in advance of the area of crew exposure without adversely affecting the work performance.
- The only reason a TMA should not be required is when a work area is spread down the roadway and the work crew is an extended distance from the TMA.



BARRICADE AND CONSTRUCTION ARROW PANEL, REFLECTORS, WARNING LIGHTS & ATTENUATOR

BC (7) -21

FILE:	bc-21.dgn	DN:	TxDOT	CK:	TxDOT	OW:	TxDOT	CK:	TxDOT
©TxDOT	November 2002	CONT	SECT	JOB	HIGHWAY				
REVISIONS		0068	08	OTO	US 87				
9-07	8-14	DIST	COUNTY		SHEET NO.				
7-13	5-21	ABL	HOWARD		22				

DISCLAIMER: The use of this standard is governed by the "Texas Engineering Practice Act". No warranty of any kind is made by TxDOT for any purpose whatsoever. TxDOT assumes no responsibility for the conversion of this standard to other formats or for incorrect results or damages resulting from its use.

DATE: FILE:

GENERAL NOTES

- For long term stationary work zones on freeways, drums shall be used as the primary channelizing device.
- For intermediate term stationary work zones on freeways, drums should be used as the primary channelizing device but may be replaced in tangent sections by vertical panels, or 42" two-piece cones. In tangent sections, one-piece cones may be used with the approval of the Engineer but only if personnel are present on the project at all times to maintain the cones in proper position and location.
- For short term stationary work zones on freeways, drums are the preferred channelizing device but may be replaced in tapers, transitions and tangent sections by vertical panels, two-piece cones or one-piece cones as approved by the Engineer.
- Drums and all related items shall comply with the requirements of the current version of the "Texas Manual on Uniform Traffic Control Devices" (TMUTCD) and the "Compliant Work Zone Traffic Control Devices List" (CWZTCD).
- Drums, bases, and related materials shall exhibit good workmanship and shall be free from objectionable marks or defects that would adversely affect their appearance or serviceability.
- The Contractor shall have a maximum of 24 hours to replace any plastic drums identified for replacement by the Engineer/Inspector. The replacement device must be an approved device.

GENERAL DESIGN REQUIREMENTS

Pre-qualified plastic drums shall meet the following requirements:

- Plastic drums shall be a two-piece design; the "body" of the drum shall be the top portion and the "base" shall be the bottom.
- The body and base shall lock together in such a manner that the body separates from the base when impacted by a vehicle traveling at a speed of 20 MPH or greater but prevents accidental separation due to normal handling and/or air turbulence created by passing vehicles.
- Plastic drums shall be constructed of lightweight flexible, and deformable materials. The Contractor shall NOT use metal drums or single piece plastic drums as channelization devices or sign supports.
- Drums shall present a profile that is a minimum of 18 inches in width at the 36 inch height when viewed from any direction. The height of drum unit (body installed on base) shall be a minimum of 36 inches and a maximum of 42 inches.
- The top of the drum shall have a built-in handle for easy pickup and shall be designed to drain water and not collect debris. The handle shall have a minimum of two widely spaced 9/16 inch diameter holes to allow attachment of a warning light, warning reflector unit or approved compliant sign.
- The exterior of the drum body shall have a minimum of four alternating orange and white retroreflective circumferential stripes not less than 4 inches nor greater than 8 inches in width. Any non-reflectORIZED space between any two adjacent stripes shall not exceed 2 inches in width.
- Bases shall have a maximum width of 36 inches, a maximum height of 4 inches, and a minimum of two footholds of sufficient size to allow base to be held down while separating the drum body from the base.
- Plastic drums shall be constructed of ultra-violet stabilized, orange, high-density polyethylene (HDPE) or other approved material.
- Drum body shall have a maximum unballasted weight of 11 lbs.
- Drum and base shall be marked with manufacturer's name and model number.

RETROREFLECTIVE SHEETING

- The stripes used on drums shall be constructed of sheeting meeting the color and retroreflectivity requirements of Departmental Materials Specification DMS-8300, "Sign Face Materials." Type A or Type B reflective sheeting shall be supplied unless otherwise specified in the plans.
- The sheeting shall be suitable for use on and shall adhere to the drum surface such that, upon vehicular impact, the sheeting shall remain adhered in-place and exhibit no delaminating, cracking, or loss of retroreflectivity other than that loss due to abrasion of the sheeting surface.

BALLAST

- Unballasted bases shall be large enough to hold up to 50 lbs. of sand. This base, when filled with the ballast material, should weigh between 35 lbs (minimum) and 50 lbs (maximum). The ballast may be sand in one to three sandbags separate from the base, sand in a sand-filled plastic base, or other ballasting devices as approved by the Engineer. Stacking of sandbags will be allowed, however height of sandbags above pavement surface may not exceed 12 inches.
- Bases with built-in ballast shall weigh between 40 lbs. and 50 lbs. Built-in ballast can be constructed of an integral crumb rubber base or a solid rubber base.
- Recycled truck tire sidewalls may be used for ballast on drums approved for this type of ballast on the CWZTCD list.
- The ballast shall not be heavy objects, water, or any material that would become hazardous to motorists, pedestrians, or workers when the drum is struck by a vehicle.
- When used in regions susceptible to freezing, drums shall have drainage holes in the bottoms so that water will not collect and freeze becoming a hazard when struck by a vehicle.
- Ballast shall not be placed on top of drums.
- Adhesives may be used to secure base of drums to pavement.

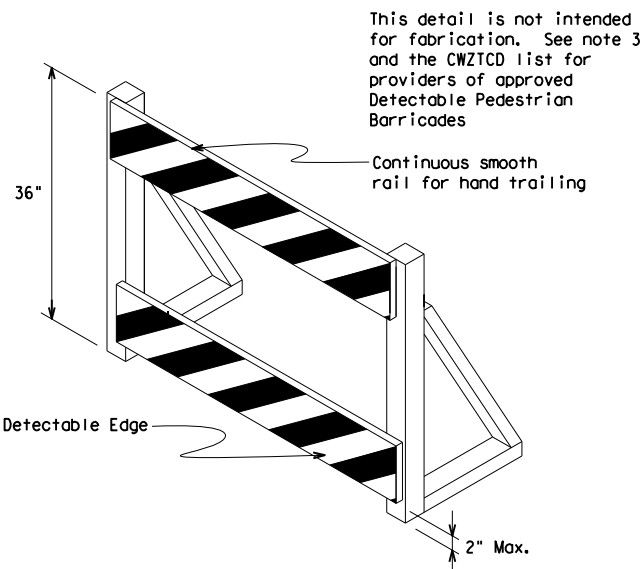
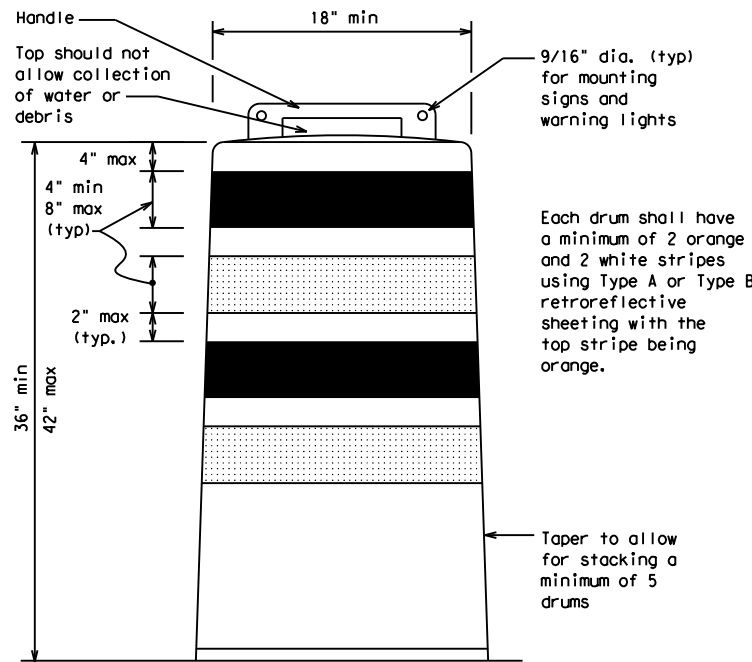

DETECTABLE PEDESTRIAN BARRICADES

- When existing pedestrian facilities are disrupted, closed, or relocated in a TTC zone, the temporary facilities shall be detectable and include accessibility features consistent with the features present in the existing pedestrian facility. Refer to WZ(BTS-2) for Pedestrian Control requirements for Sidewalk Diversions, Sidewalk Detours and Crosswalk Closures.
- Where pedestrians with visual disabilities normally use the closed sidewalk, a Detectable Pedestrian Barricade shall be placed across the full width of the closed sidewalk instead of a Type 3 Barricade.
- Detectable pedestrian barricades similar to the one pictured above, longitudinal channelizing devices, some concrete barriers, and wood or chain link fencing with a continuous detectable edging can satisfactorily delineate a pedestrian path.
- Tape, rope, or plastic chain strung between devices are not detectable, do not comply with the design standards in the "Americans with Disabilities Act Accessibility Guidelines (ADAAG)" and should not be used as a control for pedestrian movements.
- Warning lights shall not be attached to detectable pedestrian barricades.
- Detectable pedestrian barricades should use 8" nominal barricade rails as shown on BC(10) provided that the top rail provides a smooth continuous rail suitable for hand trailing with no splinters, burrs, or sharp edges.

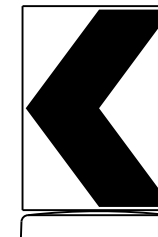
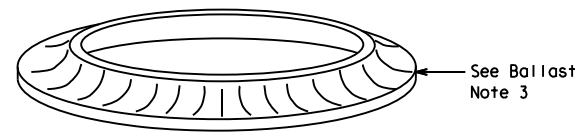

18" x 24" Sign
(Maximum Sign Dimension)
Chevron CW1-8, Opposing Traffic Lane
Divider, Driveway sign D70a, Keep Right
R4 series or other signs as approved
by Engineer

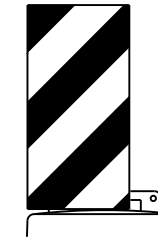

12" x 24"
Vertical Panel
mount with diagonals
sloping down towards
travel way

Plywood, Aluminum or Metal sign
substrates shall NOT be used on
plastic drums

SIGNS, CHEVRONS, AND VERTICAL PANELS MOUNTED ON PLASTIC DRUMS

- Signs used on plastic drums shall be manufactured using substrates listed on the CWZTCD.
- Chevrons and other work zone signs with an orange background shall be manufactured with Type B_{FL} or Type C_{FL} Orange sheeting meeting the color and retroreflectivity requirements of DMS-8300, "Sign Face Material," unless otherwise specified in the plans.
- Vertical Panels shall be manufactured with orange and white sheeting meeting the requirements of DMS-8300 Type A or Type B. Diagonal stripes on Vertical Panels shall slope down toward the intended traveled lane.
- Other sign messages (text or symbolic) may be used as approved by the Engineer. Sign dimensions shall not exceed 18 inches in width or 24 inches in height, except for the R9 series signs discussed in note 8 below.
- Signs shall be installed using a 1/2 inch bolt (nominal) and nut, two washers, and one locking washer for each connection.
- Mounting bolts and nuts shall be fully engaged and adequately torqued. Bolts should not extend more than 1/2 inch beyond nuts.
- Chevrons may be placed on drums on the outside of curves, on merging tapers or on shifting tapers. When used in these locations, they may be placed on every drum or spaced not more than on every third drum. A minimum of three (3) should be used at each location called for in the plans.
- R9-9, R9-10, R9-11 and R9-11a Sidewalk Closed signs which are 24 inches wide may be mounted on plastic drums, with approval of the Engineer.

SHEET 8 OF 12



BARRICADE AND CONSTRUCTION CHANNELIZING DEVICES

BC (8) - 21

FILE: bc-21.dgn	DN: TxDOT	CR: TxDOT	OW: TxDOT	CK: TxDOT
© TxDOT November 2002	CONT	SECT	JOB	HIGHWAY
REVISIONS	0068	08	070	US 87
4-03 8-14	DIST	COUNTY	SHEET NO.	
9-07 5-21	ABL	HOWARD	23	
7-13				

DISCLAIMER: The use of this standard is governed by the "Texas Engineering Practice Act". No warranty of any kind is made by TxDOT for any purpose whatsoever. TxDOT assumes no responsibility for the conversion of this standard to other formats or for incorrect results or damages resulting from its use.

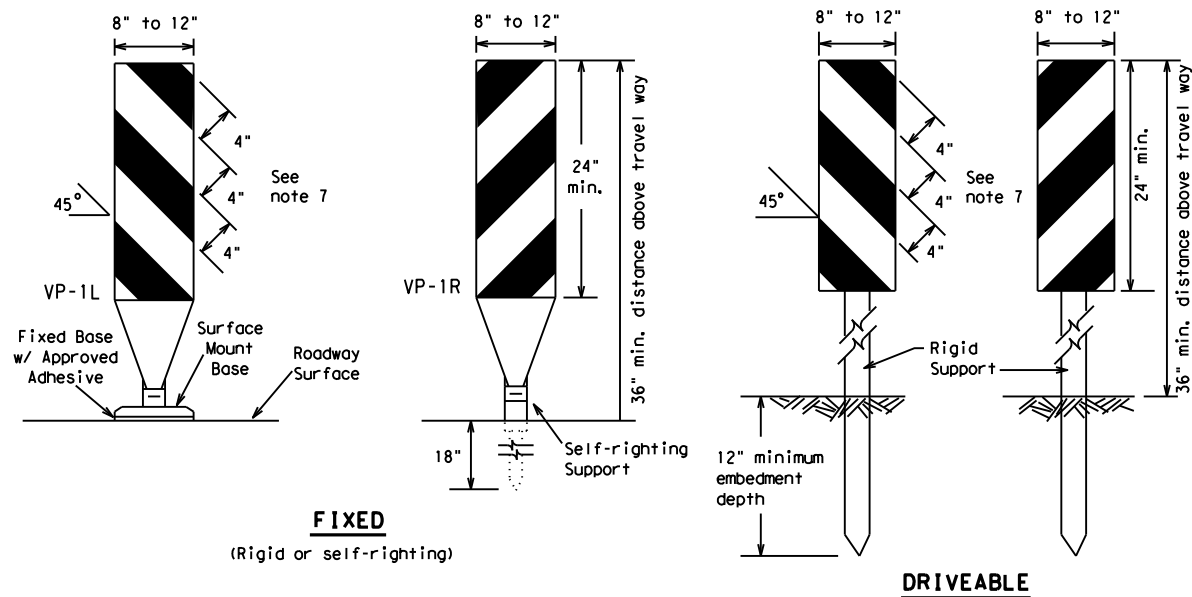

FIXED
(Rigid or self-righting)

DRIVEABLE

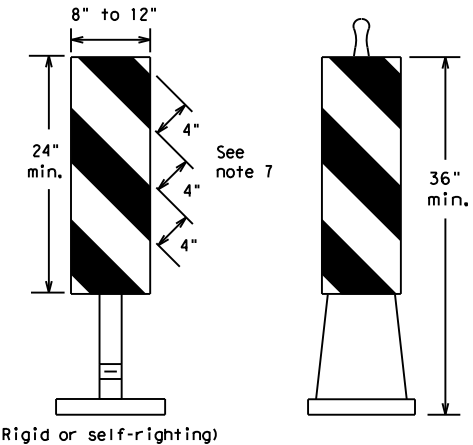

PORTABLE

VERTICAL PANELS (VPs)

- Vertical Panels (VP's) are normally used to channelize traffic or divide opposing lanes of traffic.
- VP's may be used in daytime or nighttime situations. They may be used at the edge of shoulder drop-offs and other areas such as lane transitions where positive daytime and nighttime delineation is required. The Engineer/Inspector shall refer to the Roadway Design Manual for additional requirements on the use VP's for drop-offs.
- VP's should be mounted back to back if used at the edge of cuts adjacent to two-way two lane roadways. Stripes are to be reflective orange and reflective white and should always slope downward toward the travel lane.
- VP's used on expressways and freeways or other high speed roadways, may have more than 270 square inches of retroreflective area facing traffic.
- Self-righting supports are available with portable base. See "Compliant Work Zone Traffic Control Devices List" (CWZTCD).
- Sheeting for the VP's shall be retroreflective Type A or Type B conforming to Departmental Material Specification DMS-8300, unless noted otherwise.
- Where the height of reflective material on the vertical panel is 36 inches or greater, a panel stripe of 6 inches shall be used.

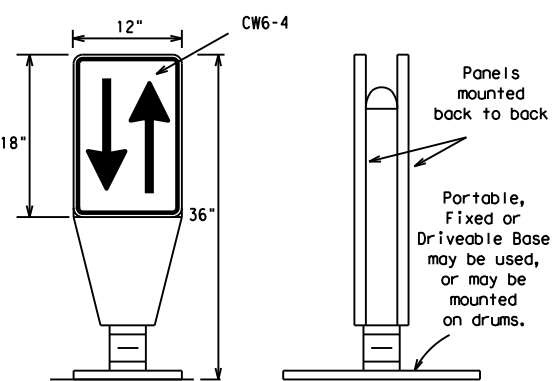

OPPOSING TRAFFIC LANE DIVIDERS (OTLD)

- Opposing Traffic Lane Dividers (OTLD) are delineation devices designed to convert a normal one-way roadway section to two-way operation. OTLD's are used on temporary centerlines. The upward and downward arrows on the sign's face indicate the direction of traffic on either side of the divider. The base is secured to the pavement with an adhesive or rubber weight to minimize movement caused by a vehicle impact or wind gust.
- The OTLD may be used in combination with 42" cones or VPs.
- Spacing between the OTLD shall not exceed 500 feet. 42" cones or VPs placed between the OTLD's should not exceed 100 foot spacing.
- The OTLD shall be orange with a black non-reflective legend. Sheeting for the OTLD shall be retroreflective Type B_{FL} or Type C_{FL} conforming to Departmental Material Specification DMS-8300, unless noted otherwise. The legend shall meet the requirements of DMS-8300.

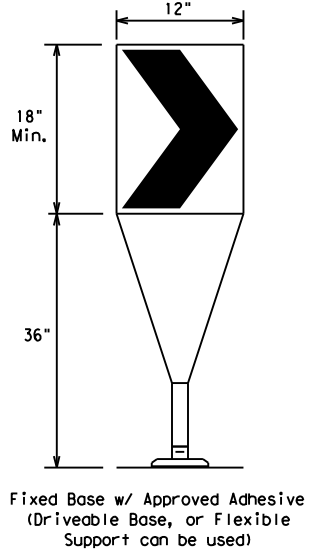

- The chevron shall be a vertical rectangle with a minimum size of 12 by 18 inches.
- Chevrons are intended to give notice of a sharp change of alignment with the direction of travel and provide additional emphasis and guidance for vehicle operators with regard to changes in horizontal alignment of the roadway.
- Chevrons, when used, shall be erected on the outside of a sharp curve or turn, or on the far side of an intersection. They shall be in line with and at right angles to approaching traffic. Spacing should be such that the motorist always has three in view, until the change in alignment eliminates its need.
- To be effective, the chevron should be visible for at least 500 feet.
- Chevrons shall be orange with a black nonreflective legend. Sheeting for the chevron shall be retroreflective Type B_{FL} or Type C_{FL} conforming to Departmental Material Specification DMS-8300, unless noted otherwise. The legend shall meet the requirements of DMS-8300.
- For Long Term Stationary use on tapers or transitions on freeways and divided highways, self-righting chevrons may be used to supplement plastic drums but not to replace plastic drums.

CHEVRONS

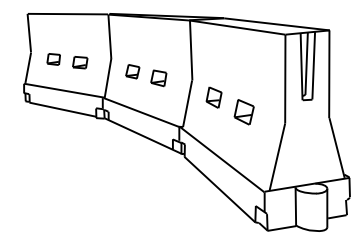

LONGITUDINAL CHANNELIZING DEVICES (LCD)

- LCDs are crashworthy, lightweight, deformable devices that are highly visible, have good target value and can be connected together. They are not designed to contain or redirect a vehicle on impact.
- LCDs may be used instead of a line of cones or drums.
- LCDs shall be placed in accordance to application and installation requirements specific to the device, and used only when shown on the CWZTCD list.
- LCDs should not be used to provide positive protection for obstacles, pedestrians or workers.
- LCDs shall be supplemented with retroreflective delineation as required for temporary barriers on BC(7) when placed roughly parallel to the travel lanes.
- LCDs used as barricades placed perpendicular to traffic should have at least one row of reflective sheeting meeting the requirements for barricade rails as shown on BC(10). Place reflective sheeting near the top of the LCD along the full length of the device.

WATER BALLASTED SYSTEMS USED AS BARRIERS

- Water ballasted systems used as barriers shall not be used solely to channelize road users, but also to protect the work space per the appropriate Manual for Assessing Safety Hardware (MASH) crashworthiness requirements based on roadway speed and barrier application.
- Water ballasted systems used to channelize vehicular traffic shall be supplemented with retroreflective delineation or channelizing devices to improve daytime/nighttime visibility. They may also be supplemented with pavement markings.
- Water ballasted systems used as barriers shall be placed in accordance to application and installation requirements specific to the device, and used only when shown on the CWZTCD list.
- Water ballasted systems used as barriers should not be used for a merging taper except in low speed (less than 45 MPH) urban areas. When used on a taper in a low speed urban area, the taper shall be delineated and the taper length should be designed to optimize road user operations considering the available geometric conditions.
- When water ballasted systems used as barriers have blunt ends exposed to traffic, they should be attenuated as per manufacturer recommendations or flared to a point outside the clear zone.

If used to channelize pedestrians, longitudinal channelizing devices or water ballasted systems must have a continuous detectable bottom for users of long canes and the top of the unit shall not be less than 32 inches in height.

HOLLOW OR WATER BALLASTED SYSTEMS USED AS LONGITUDINAL CHANNELIZING DEVICES OR BARRIERS

GENERAL NOTES

- Work Zone channelizing devices illustrated on this sheet may be installed in close proximity to traffic and are suitable for use on high or low speed roadways. The Engineer/Inspector shall ensure that spacing and placement is uniform and in accordance with the "Texas Manual on Uniform Traffic Control Devices" (TMUTCD).
- Channelizing devices shown on this sheet may have a driveable, fixed or portable base. The requirement for self-righting channelizing devices must be specified in the General Notes or other plan sheets.
- Channelizing devices on self-righting supports should be used in work zone areas where channelizing devices are frequently impacted by errant vehicles or vehicle related wind gusts making alignment of the channelizing devices difficult to maintain. Locations of these devices shall be detailed elsewhere in the plans. These devices shall conform to the TMUTCD and the "Compliant Work Zone Traffic Control Devices List" (CWZTCD).
- The Contractor shall maintain devices in a clean condition and replace damaged, nonreflective, faded, or broken devices and bases as required by the Engineer/Inspector. The Contractor shall be required to maintain proper device spacing and alignment.
- Portable bases shall be fabricated from virgin and/or recycled rubber. The portable bases shall weigh a minimum of 30 lbs.
- Pavement surfaces shall be prepared in a manner that ensures proper bonding between the adhesives, the fixed mount bases and the pavement surface. Adhesives shall be prepared and applied according to the manufacturer's recommendations.
- The installation and removal of channelizing devices shall not cause detrimental effects to the final pavement surfaces, including pavement surface discoloration or surface integrity. Driveable bases shall not be permitted on final pavement surfaces. The Engineer/Inspector shall approve all application and removal procedures of fixed bases.

Posted Speed	Formula	Minimum Desirable Taper Lengths * *			Suggested Maximum Spacing of Channelizing Devices	
		10' Offset	11' Offset	12' Offset	On a Taper	On a Tangent
30	L = WS ² / 60	150'	165'	180'	30'	60'
35		205'	225'	245'	35'	70'
40		265'	295'	320'	40'	80'
45	L = WS	450'	495'	540'	45'	90'
50		500'	550'	600'	50'	100'
55		550'	605'	660'	55'	110'
60		600'	660'	720'	60'	120'
65		650'	715'	780'	65'	130'
70		700'	770'	840'	70'	140'
75		750'	825'	900'	75'	150'
80		800'	880'	960'	80'	160'

* * * Taper lengths have been rounded off.
L=Length of Taper (FT.) W=Width of Offset (FT.)
S=Posted Speed (MPH)

SUGGESTED MAXIMUM SPACING OF CHANNELIZING DEVICES AND MINIMUM DESIRABLE TAPER LENGTHS

SHEET 9 OF 12



BARRICADE AND CONSTRUCTION CHANNELIZING DEVICES

BC (9) - 21

FILE: bc-21.dgn	DN: TxDOT	CK: TxDOT	DW: TxDOT	CR: TxDOT
© TxDOT November 2002	CONT	SECT	JOB	HIGHWAY
REVISIONS	0068	08	OTO	US 87
9-07 8-14	DIST	COUNTY	SHEET NO.	
7-13 5-21	ABL	HOWARD	24	

DATE: FILE:

DISCLAIMER: The use of this standard is governed by the "Texas Engineering Practice Act". No warranty of any kind is made by TxDOT for any purpose whatsoever. TxDOT assumes no responsibility for the conversion of this standard to other formats or for incorrect results or damages resulting from its use.

TYPE 3 BARRICADES

1. Refer to the Compliant Work Zone Traffic Control Devices List (CWZTCD) for details of the Type 3 Barricades and a list of all materials used in the construction of Type 3 Barricades.
2. Type 3 Barricades shall be used at each end of construction projects closed to all traffic.
3. Barricades extending across a roadway should have stripes that slope downward in the direction toward which traffic must turn in detouring. When both right and left turns are provided, the chevron striping may slope downward in both directions from the center of the barricade. Where no turns are provided at a closed road, striping should slope downward in both directions toward the center of roadway.
4. Striping of rails, for the right side of the roadway, should slope downward to the left. For the left side of the roadway, striping should slope downward to the right.
5. Identification markings may be shown only on the back of the barricade rails. The maximum height of letters and/or company logos used for identification shall be 1".
6. Barricades shall not be placed parallel to traffic unless an adequate clear zone is provided.
7. Warning lights shall NOT be installed on barricades.
8. Where barricades require the use of weights to keep from turning over, the use of sandbags with dry, cohesionless sand is recommended. The sandbags will be tied shut to keep the sand from spilling and to maintain a constant weight. Sand bags shall not be stacked in a manner that covers any portion of a barricade rails reflective sheeting. Rock, concrete, iron, steel or other solid objects will NOT be permitted. Sandbags should weigh a minimum of 35 lbs and a maximum of 50 lbs. Sandbags shall be made of a durable material that tears upon vehicular impact. Rubber (such as tire inner tubes) shall not be used for sandbags. Sandbags shall only be placed along or upon the base supports of the device and shall not be suspended above ground level or hung with rope, wire, chains or other fasteners.
9. Sheeting for barricades shall be retroreflective Type A or Type B conforming to Departmental Material Specification DMS-8300 unless otherwise noted.

Barricades shall NOT be used as a sign support.



TYPICAL STRIPING DETAIL FOR BARRICADE RAIL



Stiffener may be inside or outside of support, but no more than 2 stiffeners shall be allowed on one barricade.

TYPICAL PANEL DETAIL FOR SKID OR POST TYPE BARRICADES

Each roadway of a divided highway shall be barricaded in the same manner.

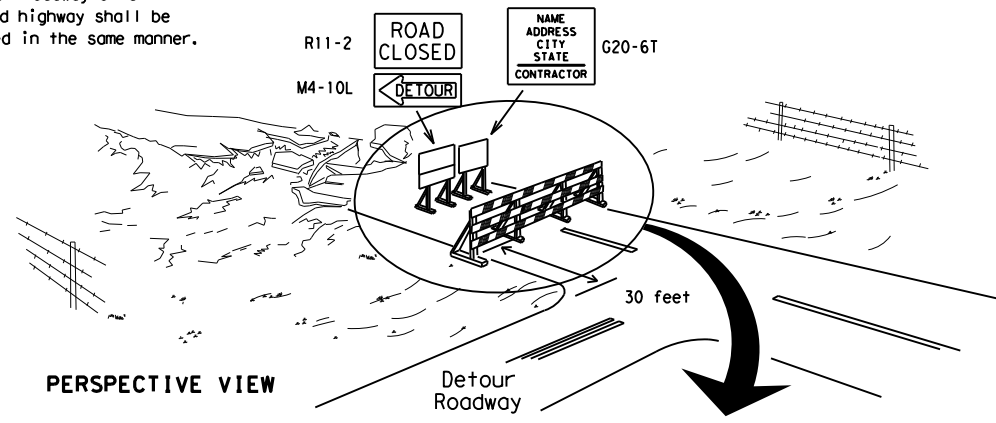

PERSPECTIVE VIEW

The three rails on Type 3 barricades shall be reflectorized orange and reflective white stripes on one side facing one-way traffic and both sides for two-way traffic. Barricade striping should slant downward in the direction of detour.

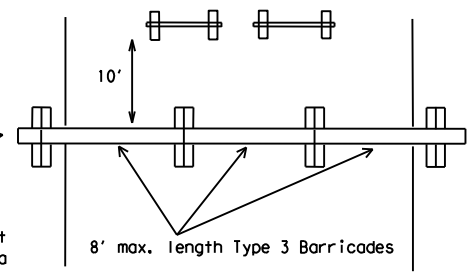

PLAN VIEW

1. Signs should be mounted on independent supports at a 7 foot mounting height in center of roadway. The signs should be a minimum of 10 feet behind Type 3 Barricades.
2. Advance signing shall be as specified elsewhere in the plans.

TYPE 3 BARRICADE (POST AND SKID) TYPICAL APPLICATION

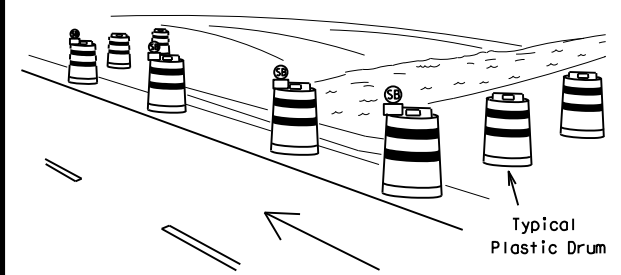

PERSPECTIVE VIEW

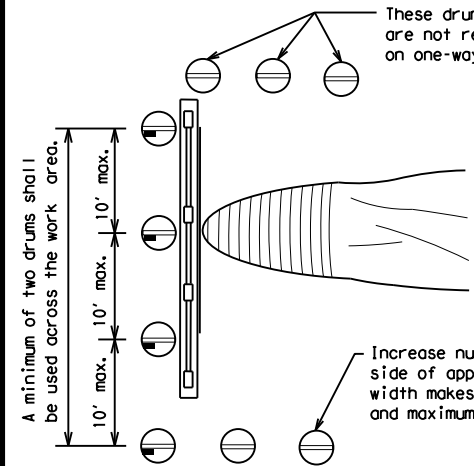

PLAN VIEW

1. Where positive redirection capability is provided, drums may be omitted.
2. Plastic construction fencing may be used with drums for safety as required in the plans.
3. Vertical Panels on flexible support may be substituted for drums when the shoulder width is less than 4 feet.
4. When the shoulder width is greater than 12 feet, steady-burn lights may be omitted if drums are used.
5. Drums must extend the length of the culvert widening.

LEGEND	
	Plastic drum
	Plastic drum with steady burn light or yellow warning reflector
	Steady burn warning light or yellow warning reflector

CULVERT WIDENING OR OTHER ISOLATED WORK WITHIN THE PROJECT LIMITS

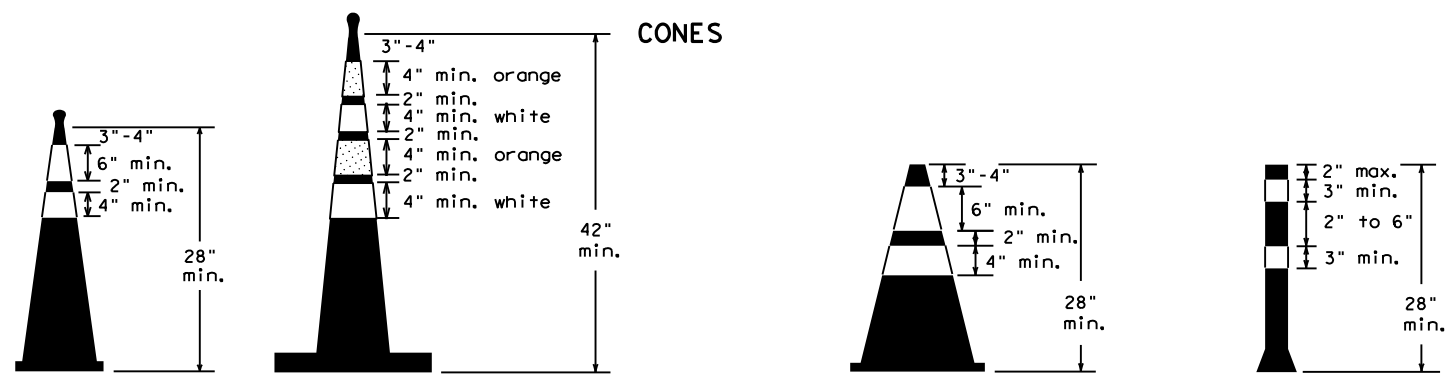

Two-Piece cones

One-Piece cones

Tubular Marker

28" Cones shall have a minimum weight of 9 1/2 lbs.
42" 2-piece cones shall have a minimum weight of 30 lbs. including base.

1. Traffic cones and tubular markers shall be predominantly orange, and meet the height and weight requirements shown above.
2. One-piece cones have the body and base of the cone molded in one consolidated unit. Two-piece cones have a cone shaped body and a separate rubber base, or ballast, that is added to keep the device upright and in place.
3. Two-piece cones may have a handle or loop extending up to 8" above the minimum height shown, in order to aid in retrieving the device.
4. Cones or tubular markers shall have white or white and orange reflective bands as shown above. The reflective bands shall have a smooth, sealed outer surface and meet the requirements of Departmental Material Specification DMS-8300 Type A or Type B.
5. 28" cones and tubular markers are generally suitable for short duration and short-term stationary work as defined on BC(4). These should not be used for intermediate-term or long-term stationary work unless personnel is on-site to maintain them in their proper upright position.
6. 42" two-piece cones, vertical panels or drums are suitable for all work zone durations.
7. Cones or tubular markers used on each project should be of the same size and shape.

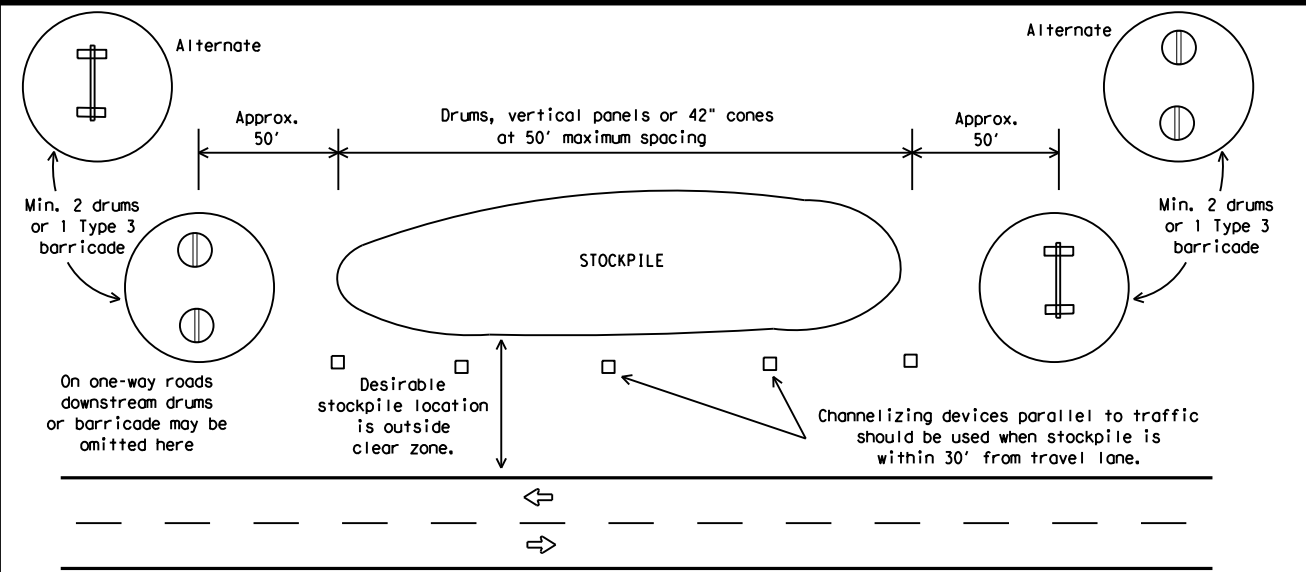

TRAFFIC CONTROL FOR MATERIAL STOCKPILES



BARRICADE AND CONSTRUCTION CHANNELIZING DEVICES

BC (10) - 21

FILE: bc-21.dgn	DN: TxDOT	CK: TxDOT	OW: TxDOT	CR: TxDOT
© TxDOT November 2002	CONT	SECT	JOB	HIGHWAY
REVISIONS	0068	08	OTO	US 87
9-07 8-14	DIST	COUNTY	SHEET NO.	
7-13 5-21	ABL	HOWARD	25	

DATE: FILE:

WORK ZONE PAVEMENT MARKINGS

GENERAL

- The Contractor shall be responsible for maintaining work zone and existing pavement markings, in accordance with the standard specifications and special provisions, on all roadways open to traffic within the CSJ limits unless otherwise stated in the plans.
- Color, patterns and dimensions shall be in conformance with the "Texas Manual on Uniform Traffic Control Devices" (TMUTCD).
- Additional supplemental pavement marking details may be found in the plans or specifications.
- Pavement markings shall be installed in accordance with the TMUTCD and as shown on the plans.
- When short term markings are required on the plans, short term markings shall conform with the TMUTCD, the plans and details as shown on the Standard Plan Sheet WZ(STPM).
- When standard pavement markings are not in place and the roadway is opened to traffic, DO NOT PASS signs shall be erected to mark the beginning of the sections where passing is prohibited and PASS WITH CARE signs at the beginning of sections where passing is permitted.
- All work zone pavement markings shall be installed in accordance with Item 662, "Work Zone Pavement Markings."

RAISED PAVEMENT MARKERS

- Raised pavement markers are to be placed according to the patterns on BC(12).
- All raised pavement markers used for work zone markings shall meet the requirements of Item 672, "RAISED PAVEMENT MARKERS" and Departmental Material Specification DMS-4200 or DMS-4300.

PREFABRICATED PAVEMENT MARKINGS

- Removable prefabricated pavement markings shall meet the requirements of DMS-8241.
- Non-removable prefabricated pavement markings (foil back) shall meet the requirements of DMS-8240.

MAINTAINING WORK ZONE PAVEMENT MARKINGS

- The Contractor will be responsible for maintaining work zone pavement markings within the work limits.
- Work zone pavement markings shall be inspected in accordance with the frequency and reporting requirements of work zone traffic control device inspections as required by Form 599.
- The markings should provide a visible reference for a minimum distance of 300 feet during normal daylight hours and 160 feet when illuminated by automobile low-beam headlights at night, unless sight distance is restricted by roadway geometrics.
- Markings failing to meet this criteria within the first 30 days after placement shall be replaced at the expense of the Contractor as per Specification Item 662.

REMOVAL OF PAVEMENT MARKINGS

- Pavement markings that are no longer applicable, could create confusion or direct a motorist toward or into the closed portion of the roadway shall be removed or obliterated before the roadway is opened to traffic.
- The above shall not apply to detours in place for less than three days, where flaggers and/or sufficient channelizing devices are used in lieu of markings to outline the detour route.
- Pavement markings shall be removed to the fullest extent possible, so as not to leave a discernable marking. This shall be by any method approved by TxDOT Specification Item 677 for "Eliminating Existing Pavement Markings and Markers".
- The removal of pavement markings may require resurfacing or seal coating portions of the roadway as described in Item 677.
- Subject to the approval of the Engineer, any method that proves to be successful on a particular type pavement may be used.
- Blast cleaning may be used but will not be required unless specifically shown in the plans.
- Over-painting of the markings SHALL NOT BE permitted.
- Removal of raised pavement markers shall be as directed by the Engineer.
- Removal of existing pavement markings and markers will be paid for directly in accordance with Item 677, "ELIMINATING EXISTING PAVEMENT MARKINGS AND MARKERS," unless otherwise stated in the plans.
- Black-out marking tape may be used to cover conflicting existing markings for periods less than two weeks when approved by the Engineer.

Temporary Flexible-Reflective Roadway Marker Tabs

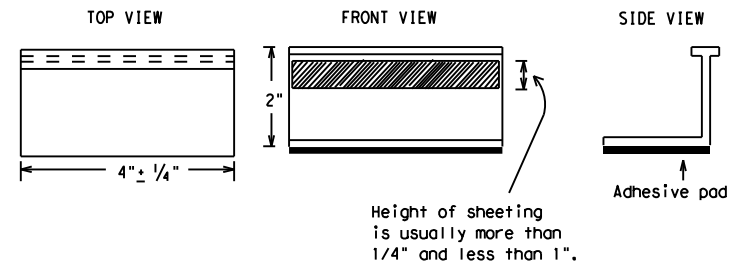

**STAPLES OR NAILS SHALL NOT BE USED TO SECURE
TEMPORARY FLEXIBLE-REFLECTIVE ROADWAY MARKER
TABS TO THE PAVEMENT SURFACE**

- Temporary flexible-reflective roadway marker tabs used as guidemarks shall meet the requirements of DMS-8242.
- Tabs detailed on this sheet are to be inspected and accepted by the Engineer or designated representative. Sampling and testing is not normally required, however at the option of the Engineer, either "A" or "B" below may be imposed to assure quality before placement on the roadway.
 - Select five (5) or more tabs at random from each lot or shipment and submit to the Construction Division, Materials and Pavement Section to determine specification compliance.
 - Select five (5) tabs and perform the following test. Affix five (5) tabs at 24 inch intervals on an asphaltic pavement in a straight line. Using a medium size passenger vehicle or pickup, run over the markers with the front and rear tires at a speed of 35 to 40 miles per hour, four (4) times in each direction. No more than one (1) out of the five (5) reflective surfaces shall be lost or displaced as a result of this test.
- Small design variances may be noted between tab manufacturers.
- See Standard Sheet WZ(STPM) for tab placement on new pavements. See Standard Sheet TCP(7-1) for tab placement on seal coat work.

RAISED PAVEMENT MARKERS USED AS GUIDEMARKS

- Raised pavement markers used as guidemarks shall be from the approved product list, and meet the requirements of DMS-4200.
- All temporary construction raised pavement markers provided on a project shall be of the same manufacturer.
- Adhesive for guidemarks shall be bituminous material hot applied or butyl rubber pad for all surfaces, or thermoplastic for concrete surfaces.

Guidemarks shall be designated as:
 YELLOW - (two amber reflective surfaces with yellow body).
 WHITE - (one silver reflective surface with white body).

DEPARTMENTAL MATERIAL SPECIFICATIONS	
PAVEMENT MARKERS (REFLECTORIZED)	DMS-4200
TRAFFIC BUTTONS	DMS-4300
EPOXY AND ADHESIVES	DMS-6100
BITUMINOUS ADHESIVE FOR PAVEMENT MARKERS	DMS-6130
PERMANENT PREFABRICATED PAVEMENT MARKINGS	DMS-8240
TEMPORARY REMOVABLE, PREFABRICATED PAVEMENT MARKINGS	DMS-8241
TEMPORARY FLEXIBLE, REFLECTIVE ROADWAY MARKER TABS	DMS-8242

A list of prequalified reflective raised pavement markers, non-reflective traffic buttons, roadway marker tabs and other pavement markings can be found at the Material Producer List web address shown on BC(1).

SHEET 11 OF 12

Texas Department of Transportation		Traffic Safety Division Standard
<h1 style="margin: 0;">BARRICADE AND CONSTRUCTION PAVEMENT MARKINGS</h1> <h2 style="margin: 0;">BC(11)-21</h2>		
FILE: bc-21.dgn	DN: TxDOT	CK: TxDOT
© TxDOT February 1998	CONT: 006B	SECT: 08
REVISIONS	JOB: 070	HIGHWAY: US 87
2-98 9-07 5-21	DIST: COUNTY	SHEET NO.
1-02 7-13	ABL: HOWARD	26
11-02 8-14		

DISCLAIMER: The use of this standard is governed by the "Texas Engineering Practice Act". No warranty of any kind is made by TxDOT for any purpose whatsoever. TxDOT assumes no responsibility for the conversion of this standard to other formats or for incorrect results or damages resulting from its use.

DATE:
FILE:

PAVEMENT MARKING PATTERNS



REFLECTORIZED PAVEMENT MARKINGS - PATTERN A

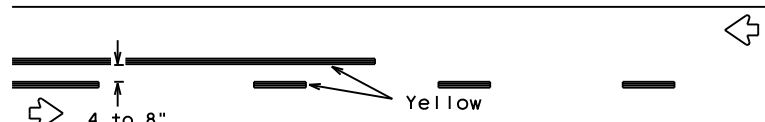

REFLECTORIZED PAVEMENT MARKINGS - PATTERN B

Pattern A is the TXDOT Standard, however Pattern B may be used if approved by the Engineer. Prefabricated markings may be substituted for reflectORIZED pavement markings.

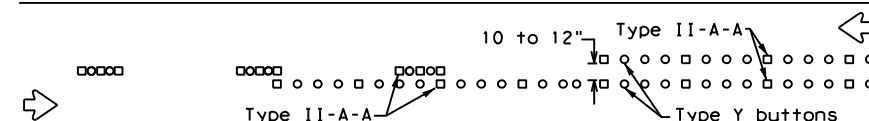

RAISED PAVEMENT MARKERS - PATTERN A

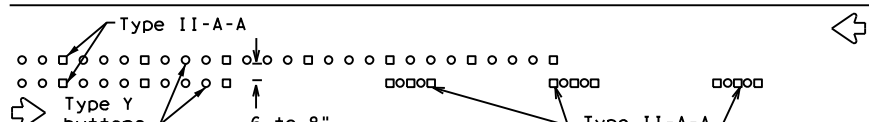

RAISED PAVEMENT MARKERS - PATTERN B

CENTER LINE & NO-PASSING ZONE BARRIER LINES FOR TWO-LANE, TWO-WAY HIGHWAYS



REFLECTORIZED PAVEMENT MARKINGS

Prefabricated markings may be substituted for reflectORIZED pavement markings.

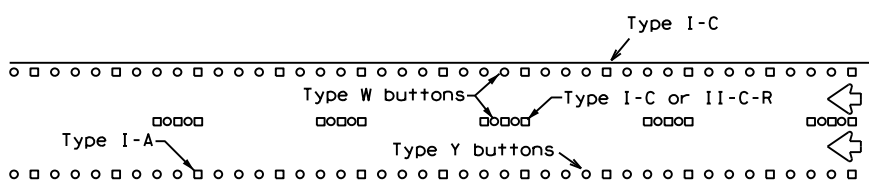

RAISED PAVEMENT MARKERS

EDGE & LANE LINES FOR DIVIDED HIGHWAY

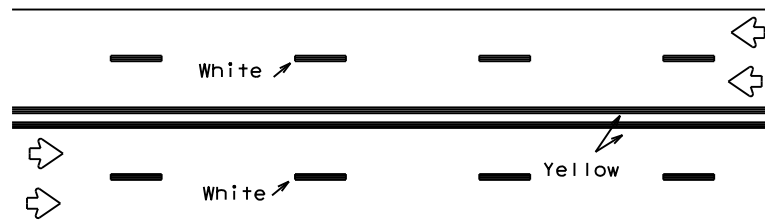

REFLECTORIZED PAVEMENT MARKINGS

Prefabricated markings may be substituted for reflectORIZED pavement markings.

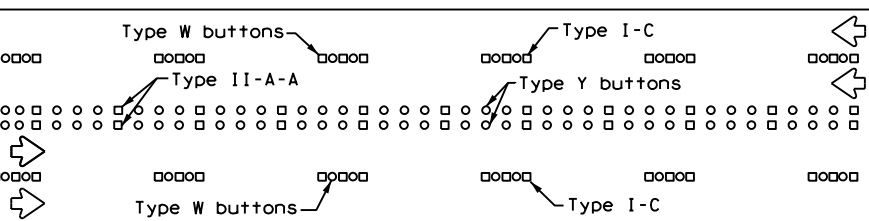

RAISED PAVEMENT MARKERS

LANE & CENTER LINES FOR MULTILANE UNDIVIDED HIGHWAYS

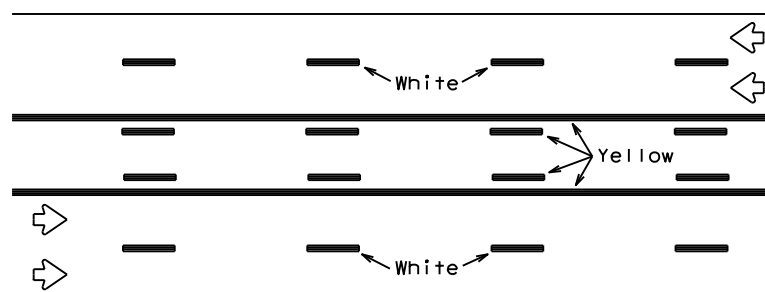

REFLECTORIZED PAVEMENT MARKINGS

Prefabricated markings may be substituted for reflectORIZED pavement markings.

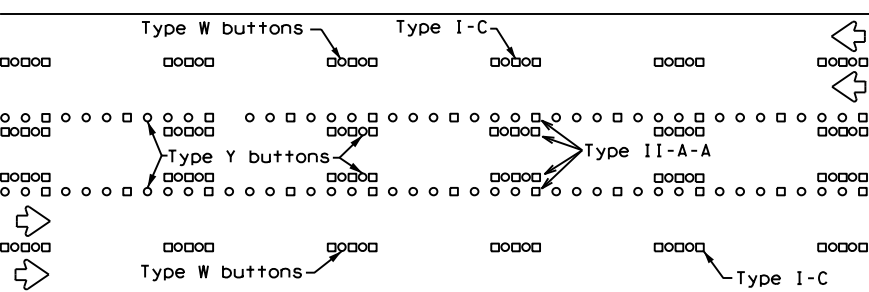

RAISED PAVEMENT MARKERS

TWO-WAY LEFT TURN LANE

STANDARD WORK ZONE PAVEMENT MARKINGS DETAILS

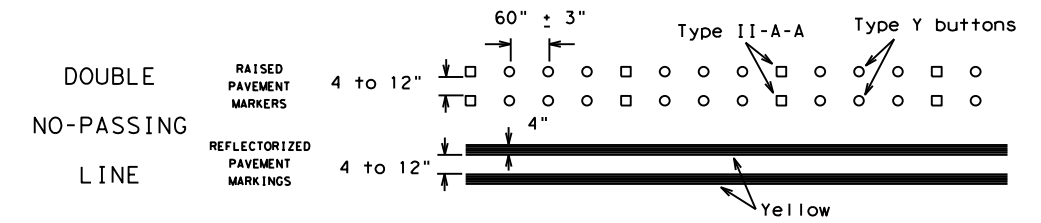

SOLID LINES

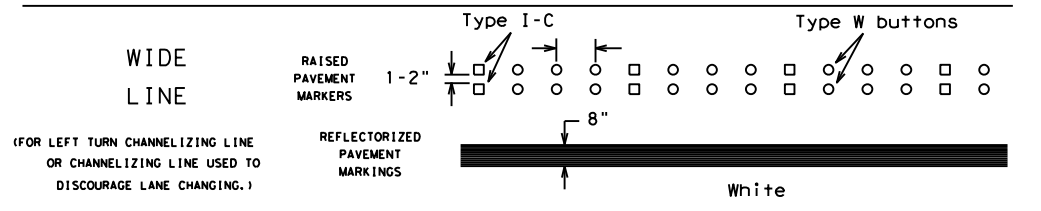
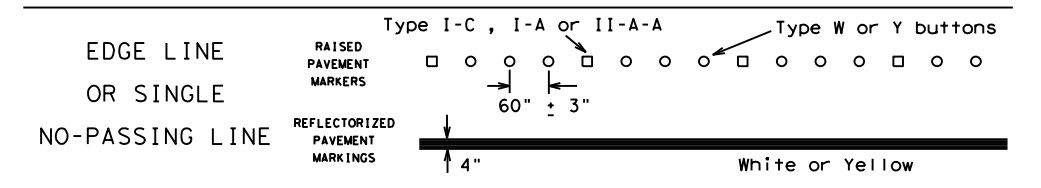

BROKEN LINES

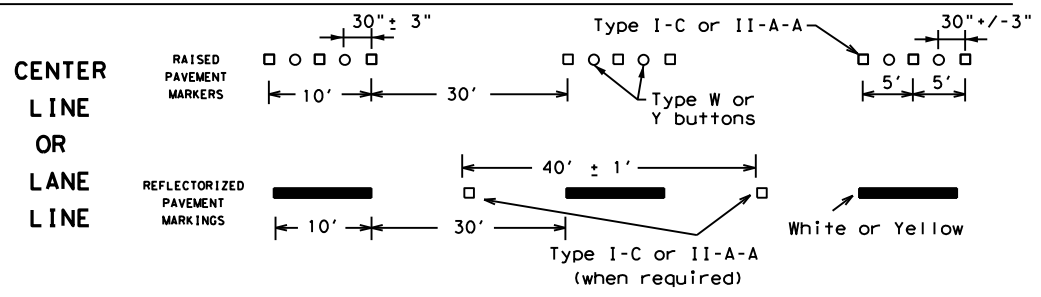

AUXILIARY OR LANEDROP LINE

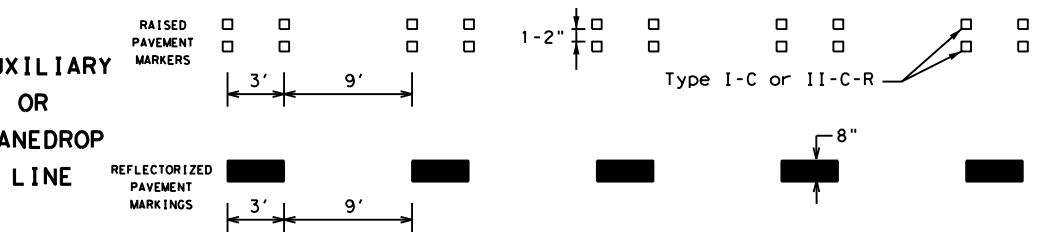

REMOVABLE MARKINGS WITH RAISED PAVEMENT MARKERS

If raised pavement markers are used to supplement REMOVABLE markings, the markers shall be applied to the top of the tape at the approximate mid length of tape used for broken lines or at 20 foot spacing for solid lines. This allows an easier removal of raised pavement markers and tape.

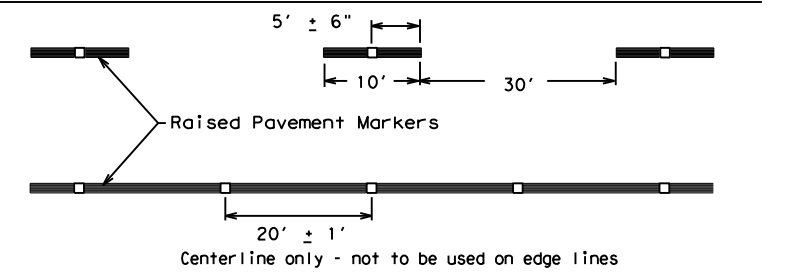

SHEET 12 OF 12



BARRICADE AND CONSTRUCTION PAVEMENT MARKING PATTERNS

BC(12)-21

FILE: bc-21.dgn	DN: TxDOT	CK: TxDOT	OW: TxDOT	CK: TxDOT
©TxDOT February 1998	CONT	SECT	JOB	HIGHWAY
REVISIONS	0068	08	070	US 87
1-97 9-07 5-21	DIST	COUNTY	SHEET NO.	
2-98 7-13	ABL	HOWARD	27	
11-02 8-14				

Raised pavement markers used as standard pavement markings shall be from the approved products list and meet the requirements of Item 672 "RAISED PAVEMENT MARKERS."

DISCLAIMER: The use of this standard is governed by the "Texas Engineering Practice Act". No warranty of any kind is made by TxDOT for any purpose whatsoever. TxDOT assumes no responsibility for the conversion of this standard to other formats or for incorrect results or damages resulting from its use.

DATE:
FILE:

DISCLAIMER: The use of this standard is governed by the "Texas Engineering Practice Act". No warranty of any kind is made by TxDOT for any purpose whatsoever. TxDOT assumes no responsibility for the conversion of this standard to other formats or for incorrect results or damages resulting from its use.

DATE:
FILE:

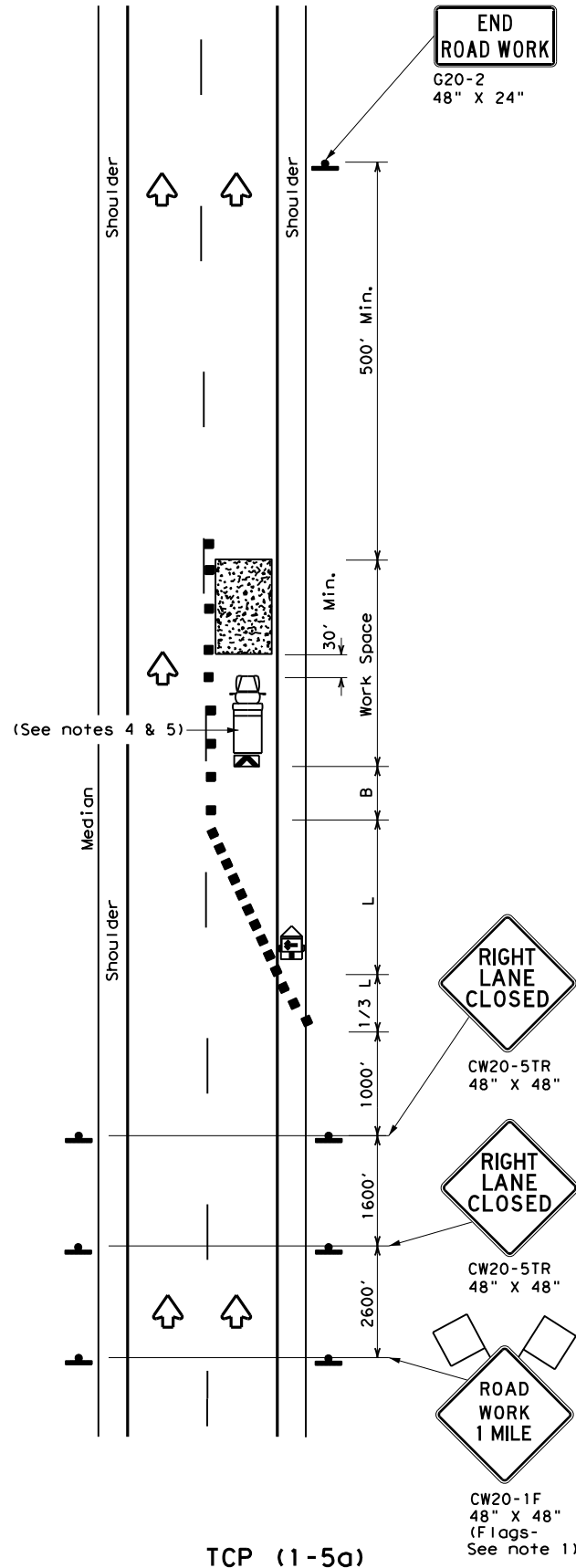

ONE LANE CLOSURE

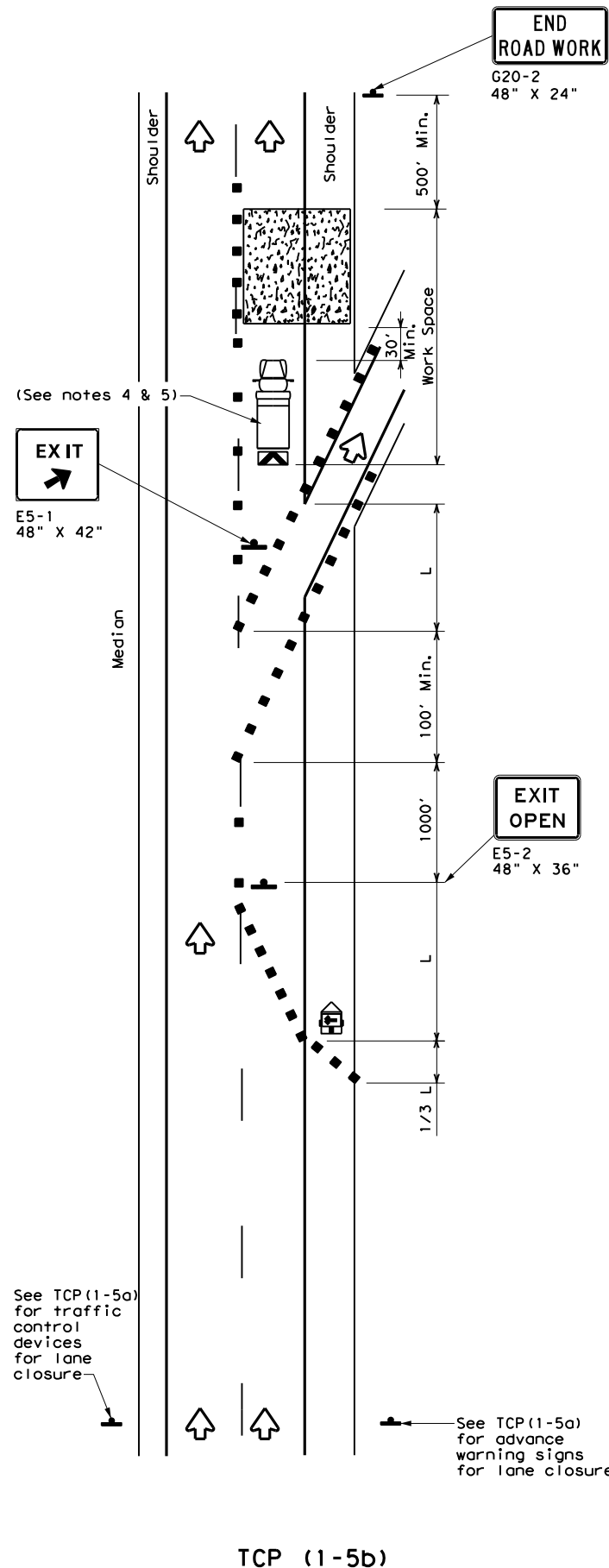

LANE CLOSURE NEAR EXIT RAMP

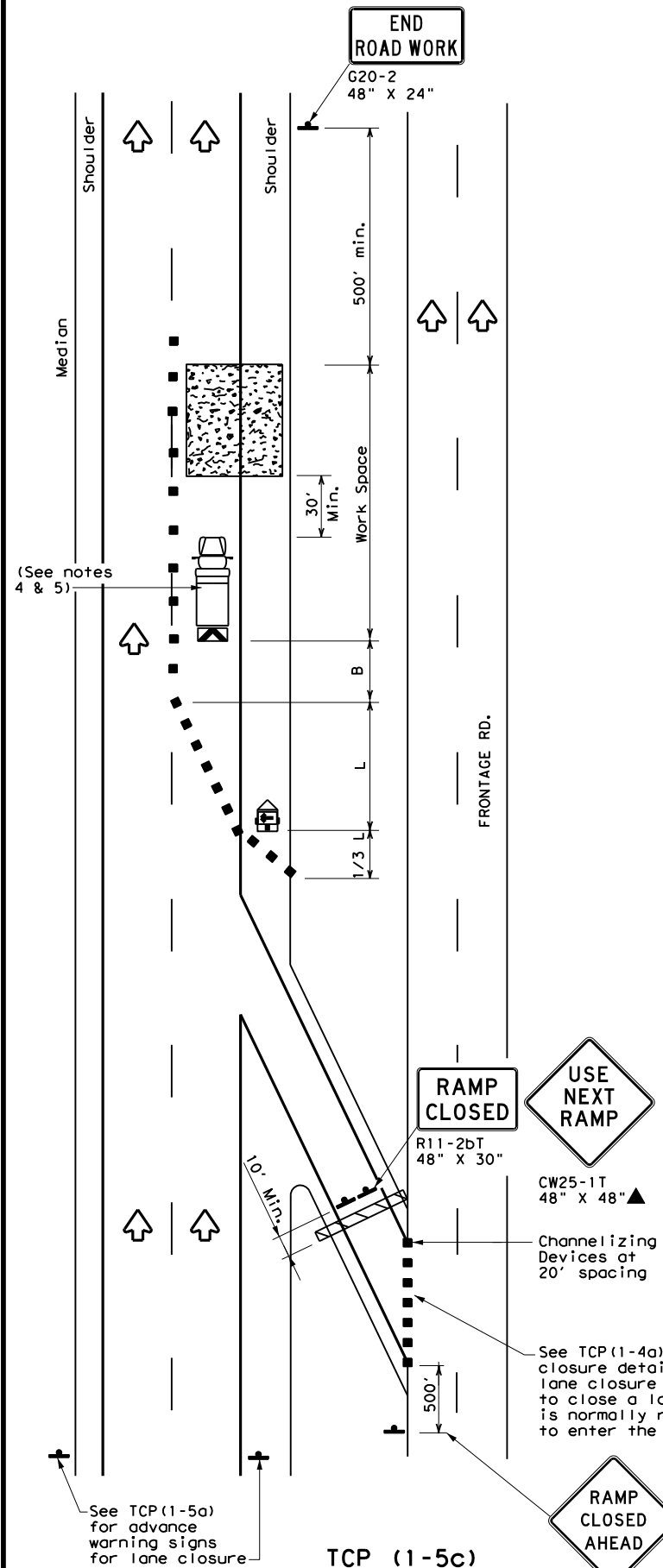

LANE CLOSURE NEAR ENTRANCE RAMP

LEGEND			
	Type 3 Barricade		Channelizing Devices
	Heavy Work Vehicle		Truck Mounted Attenuator (TMA)
	Trailer Mounted Flashing Arrow Board		Portable Changeable Message Sign (PCMS)
	Sign		Traffic Flow
	Flag		Flagger

Posted Speed *	Formula	Minimum Desirable Taper Lengths **			Suggested Maximum Spacing of Channelizing Devices		Minimum Sign Spacing "X" Distance	Suggested Longitudinal Buffer Space "B"
		10' Offset	11' Offset	12' Offset	On a Taper	On a Tangent		
30	$L = \frac{WS^2}{60}$	150'	165'	180'	30'	60'	120'	90'
35		205'	225'	245'	35'	70'	160'	120'
40		265'	295'	320'	40'	80'	240'	155'
45	L = WS	450'	495'	540'	45'	90'	320'	195'
50		500'	550'	600'	50'	100'	400'	240'
55		550'	605'	660'	55'	110'	500'	295'
60		600'	660'	720'	60'	120'	600'	350'
65		650'	715'	780'	65'	130'	700'	410'
70		700'	770'	840'	70'	140'	800'	475'
75		750'	825'	900'	75'	150'	900'	540'

* Conventional Roads Only
 ** Taper lengths have been rounded off.
 L=Length of Taper (FT) W=Width of Offset (FT) S=Posted Speed (MPH)

TYPICAL USAGE				
MOBILE	SHORT DURATION	SHORT TERM STATIONARY	INTERMEDIATE TERM STATIONARY	LONG TERM STATIONARY
		✓		

- GENERAL NOTES**
- Flags attached to signs where shown, are REQUIRED.
 - All traffic control devices illustrated are REQUIRED, except those denoted with the triangle symbol may be omitted when stated elsewhere in the plans, or for routine maintenance work, when approved by the Engineer.
 - Channelizing devices used to close lanes may be supplemented with the Chevron Alignment Sign placed on every other channelizing device. Chevrons may be attached to plastic drums as per BC Standards.
 - Shadow Vehicle with TMA and high intensity rotating, flashing, oscillating or strobe lights. A Shadow Vehicle with a TMA should be used anytime it can be positioned 30 to 100 feet in advance of the area of crew exposure without adversely affecting the performance or quality of the work. If workers are no longer present but road or work conditions require the traffic control to remain in place, Type 3 Barricades or other channelizing devices may be substituted for the Shadow Vehicle and TMA.
 - Additional Shadow Vehicles with TMAs may be positioned in each closed lane, on the shoulder or off the paved surface, next to those shown in order to protect a wider work space.

Texas Department of Transportation
 Traffic Operations Division Standard

**TRAFFIC CONTROL PLAN
LANE CLOSURES FOR
DIVIDED HIGHWAYS**

TCP (1-5) - 18

FILE: tcp1-5-18.dgn	DN:	CK:	DW:	CK:
© TxDOT February 2012	CONT	SECT	JOB	HIGHWAY
2-18	006B	08	070	US 87
	DIST	COUNTY	SHEET NO.	
	ABL	HOWARD	28	

DISCLAIMER: The use of this standard is governed by the "Texas Engineering Practice Act". No warranty of any kind is made by TxDOT for any purpose whatsoever. TxDOT assumes no responsibility for the conversion of this standard to other formats or for incorrect results or damages resulting from its use.

DATE:
FILE:

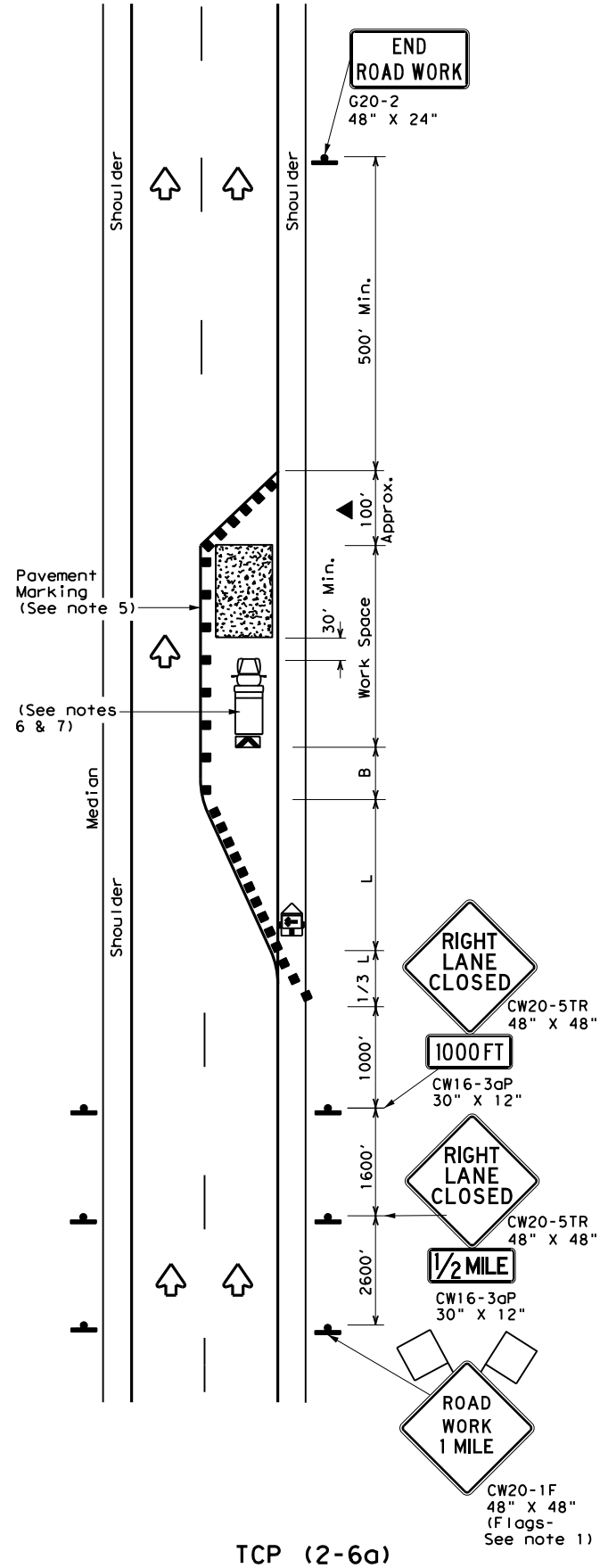

TCP (2-6a)
ONE LANE CLOSURE

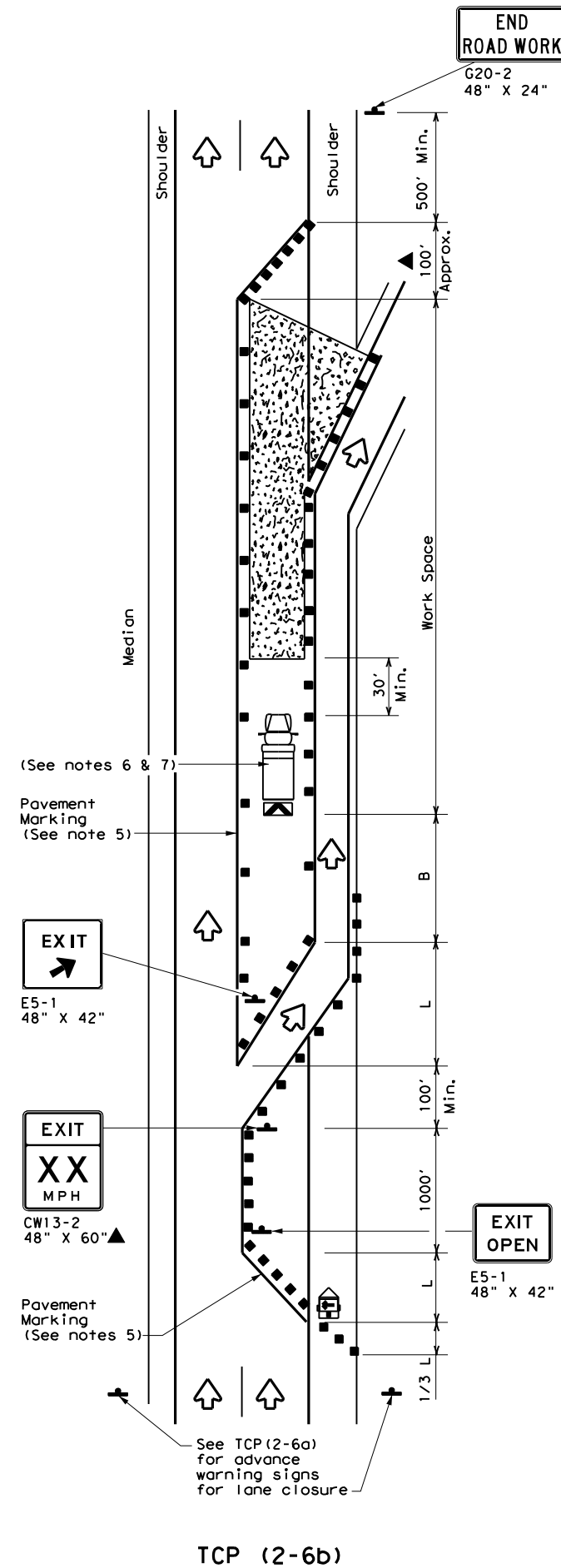

TCP (2-6b)
LANE CLOSURE NEAR EXIT RAMP

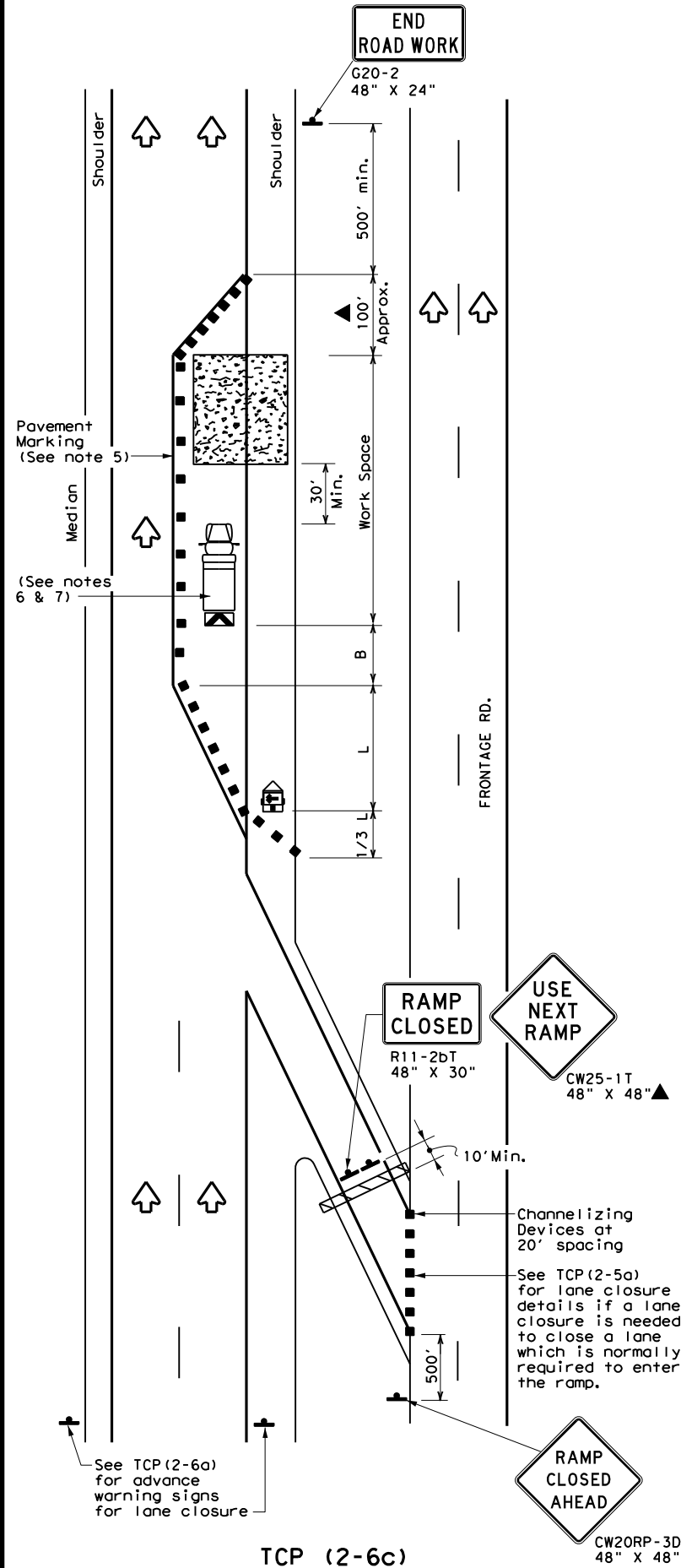

TCP (2-6c)
LANE CLOSURE NEAR ENTRANCE RAMP

LEGEND			
	Type 3 Barricade		Channelizing Devices
	Heavy Work Vehicle		Truck Mounted Attenuator (TMA)
	Trailer Mounted Flashing Arrow Board		Portable Changeable Message Sign (PCMS)
	Sign		Traffic Flow
	Flag		Flagger

Posted Speed *	Formula	Minimum Desirable Taper Lengths **			Suggested Maximum Spacing of Channelizing Devices		Minimum Sign Spacing "X" Distance	Suggested Longitudinal Buffer Space "B"
		10' Offset	11' Offset	12' Offset	On a Taper	On a Tangent		
30	$L = \frac{WS^2}{60}$	150'	165'	180'	30'	60'	120'	90'
35		205'	225'	245'	35'	70'	160'	120'
40		265'	295'	320'	40'	80'	240'	155'
45	L = WS	450'	495'	540'	45'	90'	320'	195'
50		500'	550'	600'	50'	100'	400'	240'
55		550'	605'	660'	55'	110'	500'	295'
60		600'	660'	720'	60'	120'	600'	350'
65		650'	715'	780'	65'	130'	700'	410'
70		700'	770'	840'	70'	140'	800'	475'
75		750'	825'	900'	75'	150'	900'	540'

* Conventional Roads Only
 ** Taper lengths have been rounded off.
 L=Length of Taper (FT) W=Width of Offset (FT) S=Posted Speed (MPH)

TYPICAL USAGE				
MOBILE	SHORT DURATION	SHORT TERM STATIONARY	INTERMEDIATE TERM STATIONARY	LONG TERM STATIONARY
			✓	✓

- GENERAL NOTES**
- Flags attached to signs where shown, are REQUIRED.
 - All traffic control devices illustrated are REQUIRED, except those denoted with the triangle symbol may be omitted when stated elsewhere in the plans, or for routine maintenance work, when approved by the Engineer.
 - Channelizing devices used to close lanes may be supplemented with the Chevron Alignment Sign placed on every other channelizing device. Chevrons may be attached to plastic drums as per BC Standards.
 - Channelizing devices used along the work space or along tangent sections may be supplemented with vertical panels (VP) placed on every other channelizing device. If night time conditions make it difficult to see at least two VPs, the VPs may be placed on each channelizing device.
 - The placement of pavement markings may be omitted on intermediate-term stationary work zones with the approval of the Engineer.
 - Shadow Vehicle with TMA and high intensity rotating, flashing, oscillating or strobe lights. A Shadow Vehicle with a TMA should be used anytime it can be positioned 30 to 100 feet in advance of the area of crew exposure without adversely affecting the performance or quality of the work. If workers are no longer present but road or work conditions require the traffic control to remain in place, Type 3 Barricades or other channelizing devices may be substituted for the Shadow Vehicle and TMA.
 - Additional Shadow Vehicles with TMAs may be positioned in each closed lane, on the shoulder or off the paved surface, next to those shown in order to protect a wider work space.

Texas Department of Transportation
 Traffic Operations Division Standard

TRAFFIC CONTROL PLAN LANE CLOSURES ON DIVIDED HIGHWAYS

TCP (2-6) - 18

FILE: tcp2-6-18.dgn	DN:	CK:	DW:	CK:
© TxDOT December 1985	CONT	SECT	JOB	HIGHWAY
REVISIONS	006B	0B	070	US 87
2-94 4-98	DIST	COUNTY	SHEET NO.	
8-95 2-12	ABL	HOWARD	29	
1-97 2-18				

166

DISCLAIMER: The use of this standard is governed by the "Texas Engineering Practice Act". No warranty of any kind is made by TxDOT for any purpose whatsoever. TxDOT assumes no responsibility for the conversion of this standard to other formats or for incorrect results or damages resulting from its use.

DATE: FILE:

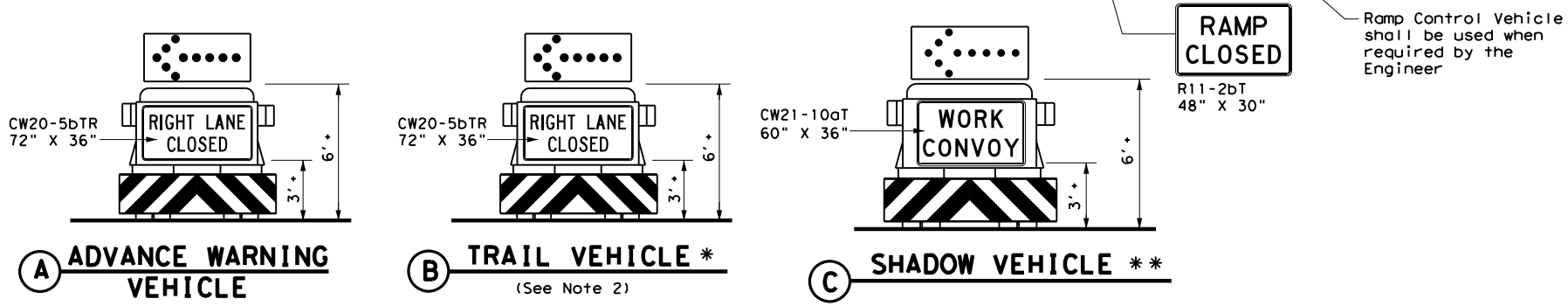
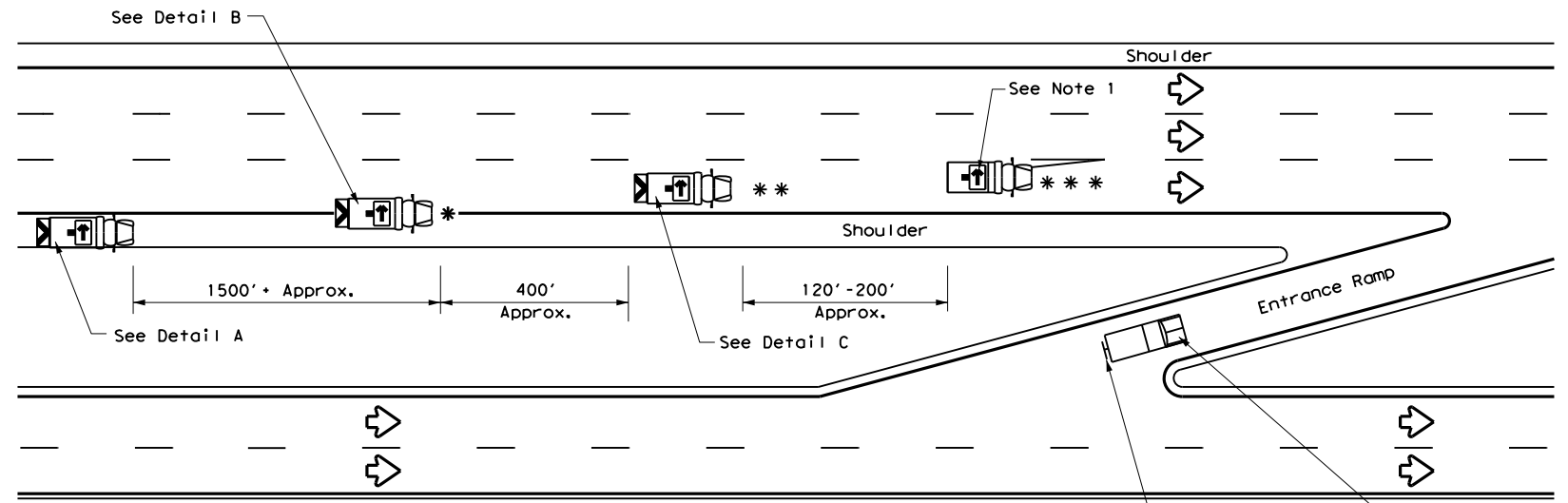

RIGHT LANE CLOSURE ON DIVIDED HIGHWAY - TCP(3-2a)

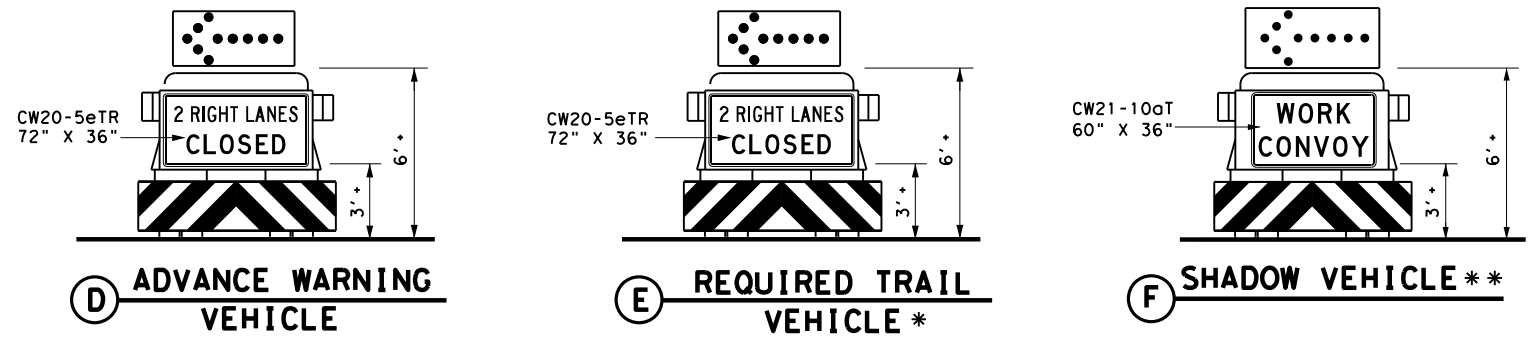
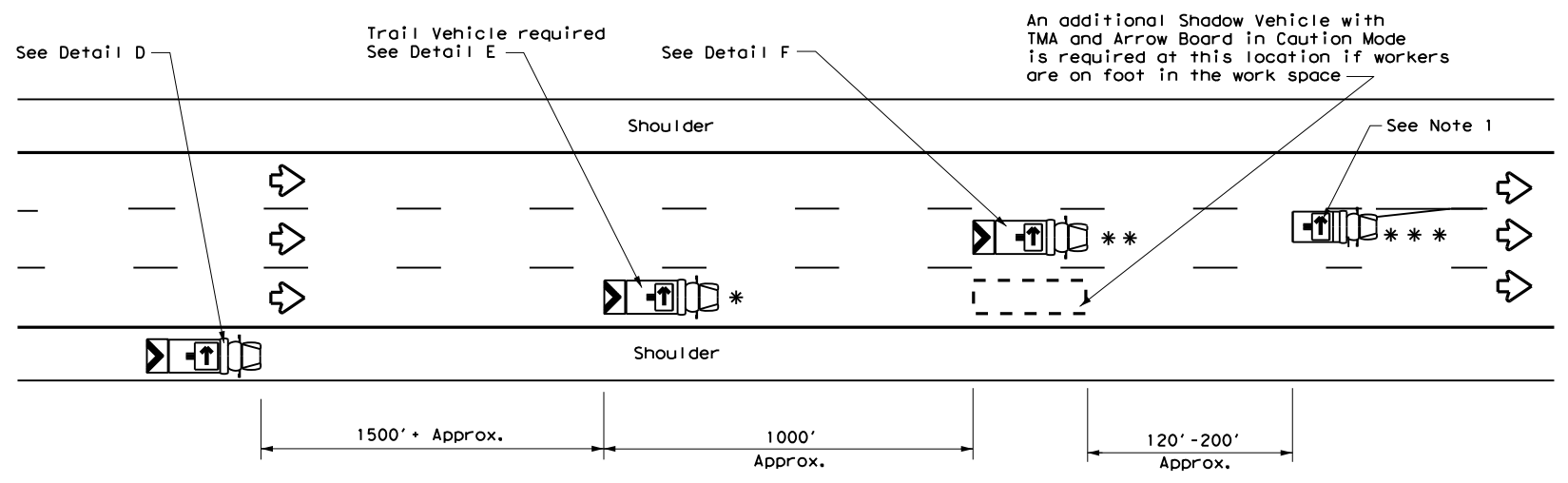

INTERIOR LANE CLOSURE ON MULTI-LANE DIVIDED HIGHWAY - TCP(3-2b)

LEGEND			
*	Trail Vehicle	ARROW BOARD DISPLAY	
**	Shadow Vehicle		
***	Work Vehicle		RIGHT Directional
	Heavy Work Vehicle		LEFT Directional
	Truck Mounted Attenuator (TMA)		Double Arrow
	Traffic Flow		CAUTION (Alternating Diamond or 4 Corner Flash)

TYPICAL USAGE				
MOBILE	SHORT DURATION	SHORT TERM STATIONARY	INTERMEDIATE TERM STATIONARY	LONG TERM STATIONARY
<input checked="" type="checkbox"/>	<input type="checkbox"/>	<input type="checkbox"/>	<input type="checkbox"/>	<input type="checkbox"/>

GENERAL NOTES

- ADVANCE WARNING, TRAIL and SHADOW vehicles shall be equipped with Type B or Type C flashing arrow boards as per the Barricade and Construction (BC) standards. Arrow boards on WORK vehicles will be optional based on the type of work being performed. The arrow boards shall be operated from inside the vehicle.
- For TCP(3-2a) the Engineer will determine if the TRAIL VEHICLE is required based on prevailing roadway conditions, traffic volume, and sight distance restrictions. All other vehicles shown for both TCP(3-2a) and TCP(3-2b) are required.
- The use of amber high intensity rotating, flashing, oscillating, or strobe lights on vehicles are required. Blue high intensity rotating, flashing, oscillating or strobe lights when mounted on the driver's side of the vehicle may be operated simultaneously with the amber beacons or strobe lights.
- The use of truck mounted attenuators (TMA) on the ADVANCE WARNING, SHADOW, and TRAIL vehicles are required.
- Reflective sheeting on the rear of the TMA shall meet or exceed the reflectivity and color requirements of DMS 8300, Type A.
- Each vehicle shall have two-way radio communication capability.
- When work convoys must change lanes, the TRAIL VEHICLE should change lanes first to shadow the other convoy vehicles.
- Vehicle spacing between the TRAIL VEHICLE and the SHADOW VEHICLE will vary depending on sight distance restrictions. Motorists approaching the work convoy should be able to see the TRAIL VEHICLE in time to slow down and/or change lanes as they approach the TRAIL VEHICLE. Vehicle spacing between the WORK VEHICLE and SHADOW VEHICLE may vary according to terrain, work activity and other factors.
- Standard 48" X 48" diamond shaped warning signs with the same message as those shown may be used where adequate mounting space exists.
- The signs shown should be used on the Advance Warning Vehicle. As an option, a portable changeable message sign (PCMS) or a truck mounted changeable message sign (TMCMS) with a minimum character height of 12", and displaying the same legend may be substituted for these signs. An appropriate directional arrow display, simulating the size and legibility of the flashing arrow board, must be used in the second phase of the PCMS/TMCMS message. When this is done, the arrow board will not be required on the Advance Warning Vehicle.
- Standard diamond shape versions of the CW20-5 series signs may be used as an option if the rectangular signs shown are not available.
- The principles on this sheet may be used to close lanes from the left side of the roadway considering the number of lanes, shoulder width, sight distance, and ramp frequency.
- Signs and flashing arrow board modes shall be appropriately altered when implementing left lane closures or interior closures which close the left lanes.
- The Advance Warning Vehicle may straddle the edgeline when shoulder width makes it necessary.

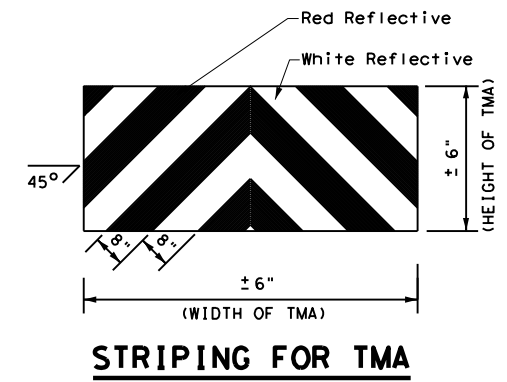

Texas Department of Transportation
Traffic Operations Division Standard

TRAFFIC CONTROL PLAN MOBILE OPERATIONS DIVIDED HIGHWAYS

TCP(3-2)-13

FILE: tcp3-2.dgn	DN: TxDOT	CK: TxDOT	DW: TxDOT	CK: TxDOT
© TxDOT December 1985	CONT	SECT	JOB	HIGHWAY
REVISIONS	0068	08	070	US 87
2-94 4-98	DIST	COUNTY	SHEET NO.	
8-95 7-13	ABL	HOWARD	30	
1-97				

DISCLAIMER: The use of this standard is governed by the "Texas Engineering Practice Act". No warranty of any kind is made by TxDOT for any purpose whatsoever. TxDOT assumes no responsibility for the conversion of this standard to other formats or for incorrect results or damages resulting from its use.

DATE:
FILE:

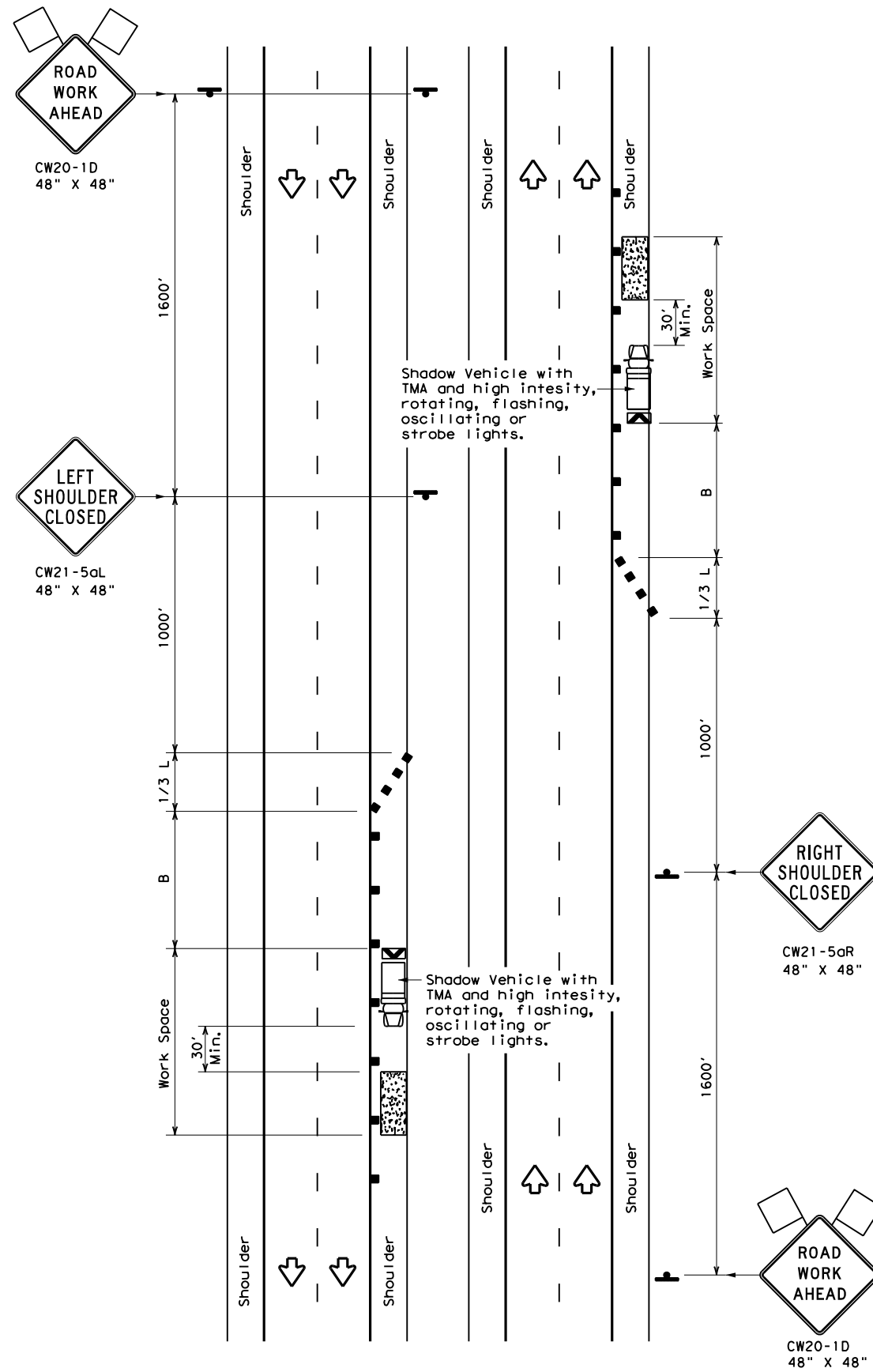

TCP (5-1a)

WORK AREA ON SHOULDER

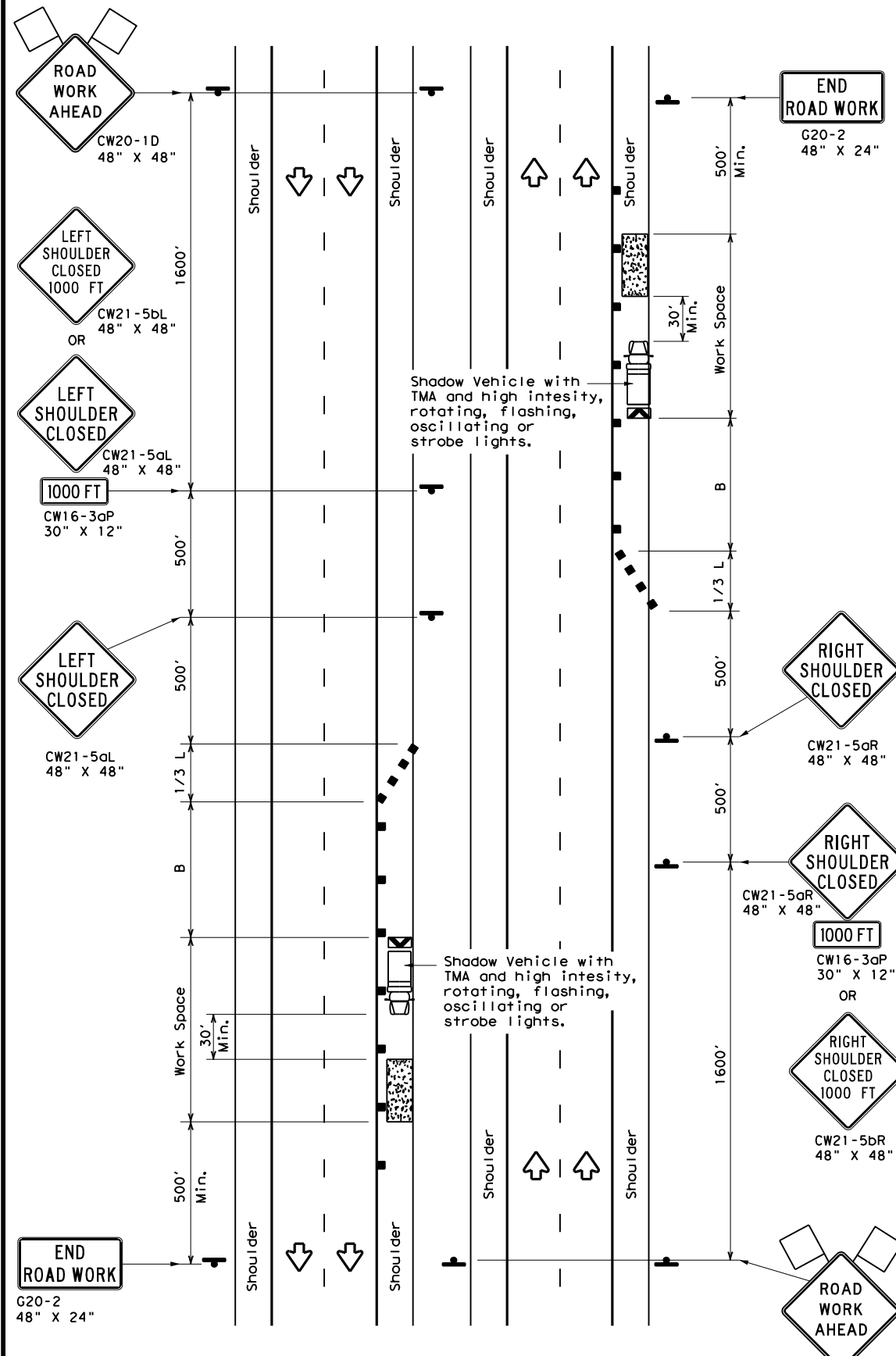

TCP (5-1b)

WORK AREA ON SHOULDER

LEGEND			
	Type 3 Barricade		Channelizing Devices
	Heavy Work Vehicle		Truck Mounted Attenuator (TMA)
	Trailer Mounted Flashing Arrow Board		Portable Changeable Message Sign (PCMS)
	Sign		Traffic Flow
	Flag		Flagger

Posted Speed *	Formula	Minimum Desirable Taper Lengths **			Suggested Maximum Spacing of Channelizing Devices		Suggested Longitudinal Buffer Space "B"
		10' Offset	11' Offset	12' Offset	On a Taper	On a Tangent	
30	$L = \frac{WS^2}{60}$	150'	165'	180'	30'	60'	90'
35		205'	225'	245'	35'	70'	120'
40		265'	295'	320'	40'	80'	155'
45	L = WS	450'	495'	540'	45'	90'	195'
50		500'	550'	600'	50'	100'	240'
55		550'	605'	660'	55'	110'	295'
60		600'	660'	720'	60'	120'	350'
65		650'	715'	780'	65'	130'	410'
70		700'	770'	840'	70'	140'	475'
75		750'	825'	900'	75'	150'	540'
80		800'	880'	960'	80'	160'	615'

* Conventional Roads Only
 ** Taper lengths have been rounded off.
 L=Length of Taper (FT) W=Width of Offset (FT) S=Posted Speed (MPH)

TYPICAL USAGE				
MOBILE	SHORT DURATION	SHORT TERM STATIONARY	INTERMEDIATE TERM STATIONARY	LONG TERM STATIONARY
	TCP (5-1a)	TCP (5-1b)	TCP (5-1b)	

GENERAL NOTES

1. A Shadow Vehicle with a TMA should be used anytime it can be positioned 30' to 100' in advance of the area of crew exposure without adversely affecting the performance or quality of the work. Type 3 barricades or drums may be substituted when workers on foot are no longer present when approved by the Engineer.
2. 28" tall or taller one-piece cones will be allowed only for Short Duration or Short Term stationary operations when workers are present to maintain the devices upright and in proper location. Intermediate Term stationary work areas should use Drums, Vertical Panels or 42" tall two-piece cones.



**TRAFFIC CONTROL PLAN
 SHOULDER WORK FOR
 FREEWAYS / EXPRESSWAYS**

TCP (5-1) - 18

FILE: tcp5-1-18.dgn	DN:	CK:	DW:	CK:
© TxDOT February 2012	CONT	SECT	JOB	HIGHWAY
REVISIONS	006B	08	070	US 87
2-18	DIST	COUNTY	SHEET NO.	
	ABL	HOWARD	31	

DISCLAIMER: The use of this standard is governed by the "Texas Engineering Practice Act". No warranty of any kind is made by TxDOT for any purpose whatsoever. TxDOT assumes no responsibility for the conversion of this standard to other formats or for incorrect results or damages resulting from its use.

WORK ZONE SHORT TERM PAVEMENT MARKINGS DETAILS

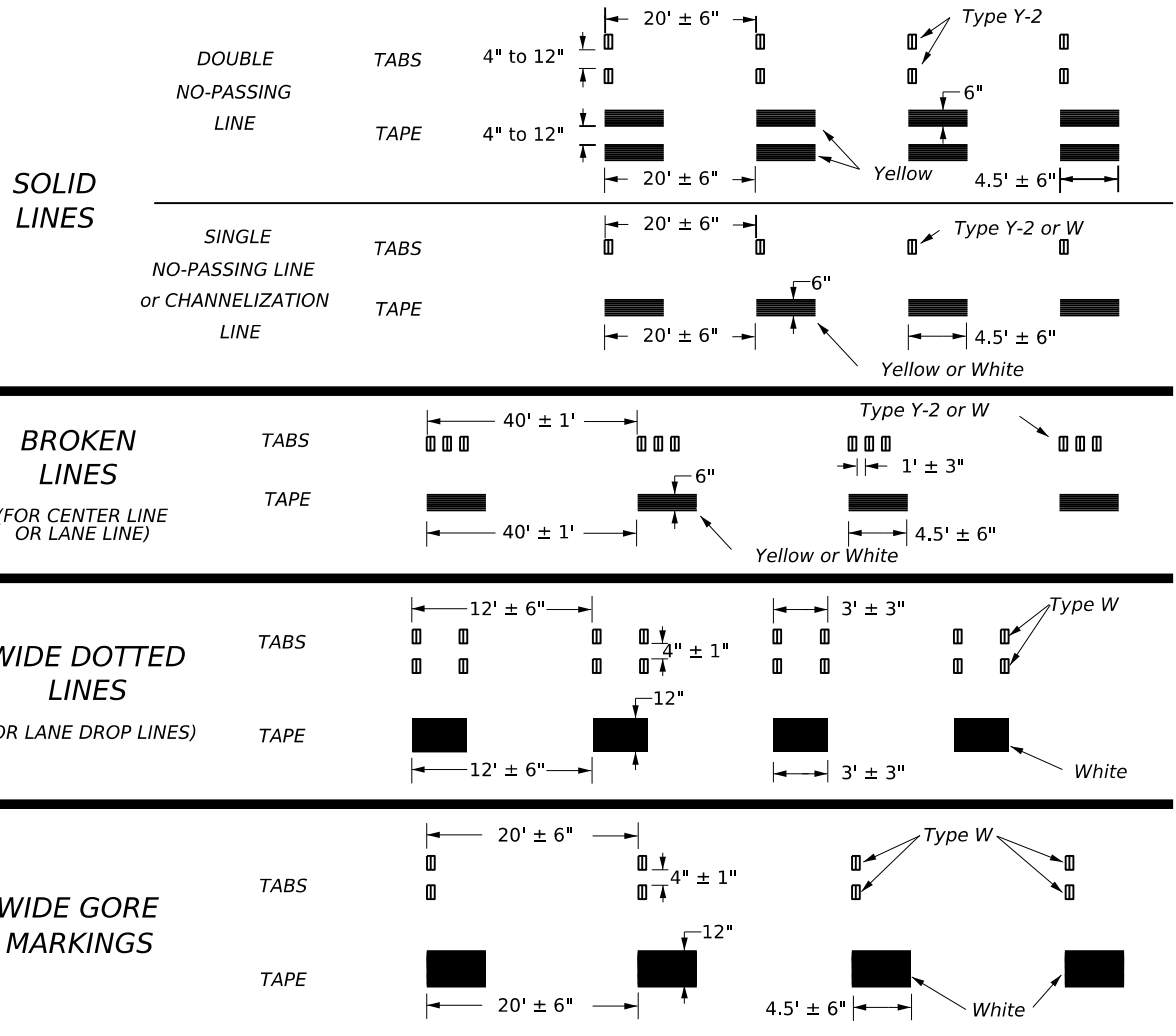

NOTES:

- Short term pavement markings may be prefabricated markings (stick down tape) or temporary flexible reflective roadway marker tabs unless otherwise specified elsewhere in plans.
- Short term pavement markings shall NOT be used to simulate edge lines.
- Dimensions indicated on this sheet are typical and approximate. Variations in size and height may occur between markers or devices made by manufacturers, by as much as 1/4 inch, unless otherwise noted.
- Temporary flexible-reflective roadway marker tabs will require normal maintenance replacement when used on roadways with an ADT per lane of up to 7500 vehicles with no more than 10% truck mix. When roadways exceed these values, additional maintenance replacement of devices should be planned.
- No segment of roadway open to traffic shall remain without permanent pavement markings for a period greater than 14 calendar days. The Contractor will be responsible for maintaining short term pavement markings until permanent pavement markings are in place. When the Contractor is responsible for placement of permanent pavement markings, no segment of roadway shall remain without permanent pavement markings for a period greater than 14 calendar days unless weather conditions prohibit placement. Permanent pavement markings shall be placed as soon as weather permits.
- For two lane, two-way roadways, DO NOT PASS signs shall be erected to mark the beginning of sections where passing is prohibited and PASS WITH CARE signs shall be erected to mark the beginning of sections where passing is permitted. Signs shall be in accordance with the "Texas Manual on Uniform Traffic Control Devices" (TMUTCD) and may be used to indicate the limits of no-passing zones for up to 14 calendar days. Permanent pavement markings should then be placed.
- For low volume two lane, two-way roadways of 4000 ADT or less, no-passing lines may be omitted when approved by the Engineer. DO NOT PASS and PASS WITH CARE signs shall be erected (see note 6).
- For exit gores where a lane is being dropped place wide gore markings or retroreflective channelizing devices to guide motorist through the exit. If channelizing devices are to be used it should be noted elsewhere in the plans. One piece cones are not allowed for this purpose.

TEMPORARY FLEXIBLE, REFLECTIVE ROADWAY MARKER TABS (TABS)

- Temporary flexible-reflective roadway marker tabs detailed on this sheet will be designated Type Y-2 (two amber reflective surfaces with yellow body); Type Y (one amber reflective surface with yellow body); and Type W (one white or silver reflective surface with white body). Additional details may be found on BC(11).
- Tabs shall meet requirements of Departmental Material Specification DMS-8242.
- When dry, tabs shall be visible for a minimum distance of 200 feet during normal daylight hours and when illuminated by automobile low-beam head light at night, unless sight distance is restricted by roadway geometrics.
- No two consecutive tabs nor four tabs per 1000 feet of line shall be missing or fail to meet the visual performance requirements of Note 3.

WORK ZONE SHORT TERM PAVEMENT MARKINGS PATTERNS

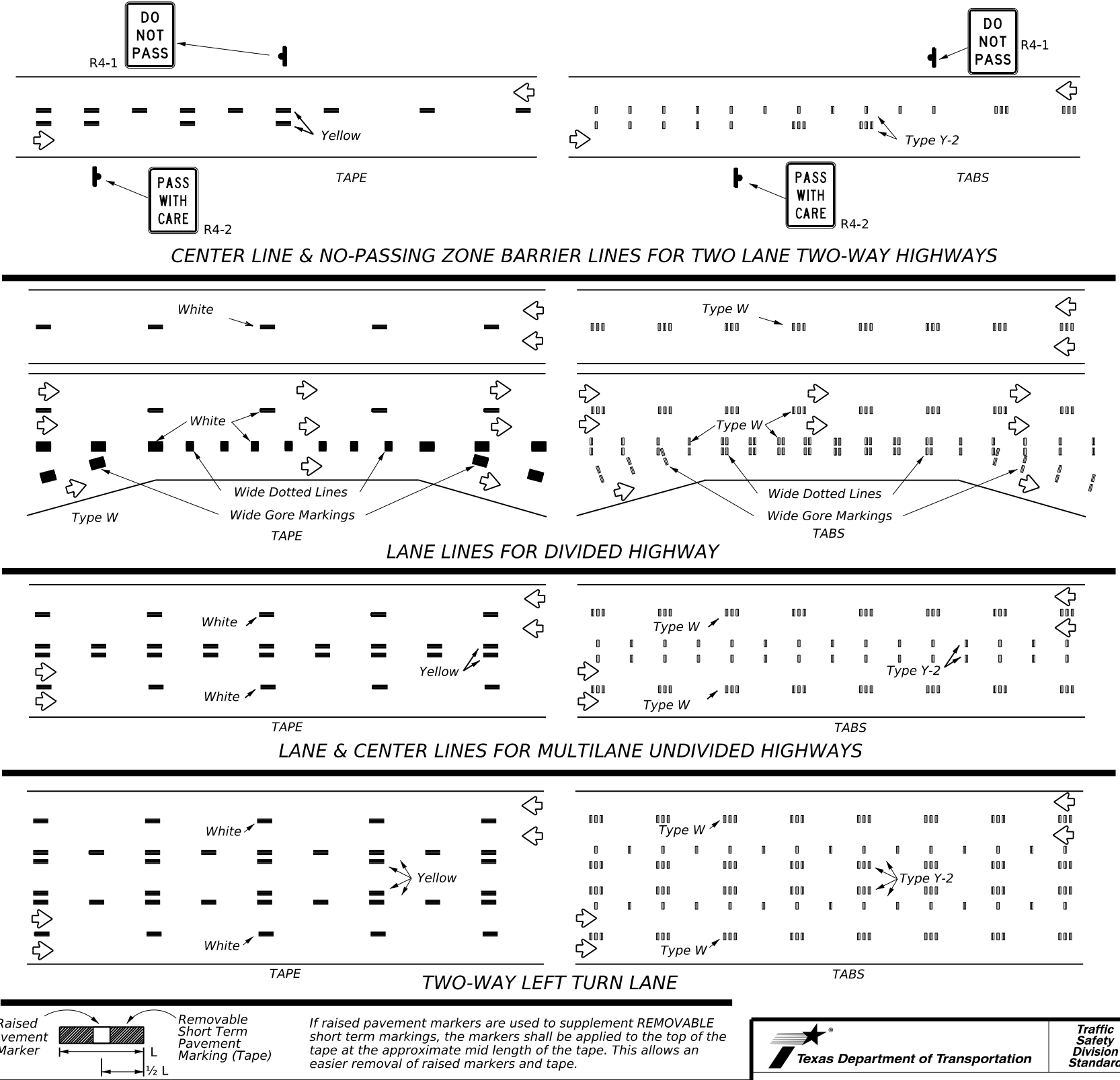

PREFABRICATED PAVEMENT MARKINGS

- Temporary Removable Prefabricated Pavement Markings shall meet the requirements of DMS-8241.
- Non-removable Prefabricated Pavement Markings shall meet the requirements of either DMS-8240 "Permanent Prefabricated Pavement Markings" or DMS-8243 "Temporary Construction-Grade Prefabricated Pavement Markings."

RAISED PAVEMENT MARKERS

- All raised pavement markers used for work zone markings shall meet the requirements of Item 672, "RAISED PAVEMENT MARKERS" and DMS-4200.

DEPARTMENTAL MATERIAL SPECIFICATIONS (DMS) & MATERIAL PRODUCER LISTS (MPL)

- DMSs referenced above can be found along with embedded links to their respective MPLs at the following website:

http://www.txdot.gov/business/contractors_consultants/material_specifications/default.htm



WORK ZONE SHORT TERM PAVEMENT MARKINGS

WZ(STPM)-23

FILE: wzsstpm-23.dgn	DN:	CK:	DW:	CK:
© TxDOT February 2023	CONTRACT SECT	JOB	HIGHWAY	
REVISIONS	0068 08	070	US 87	
4-92 7-13	DIST	COUNTY	SHEET NO.	
1-97 2-23	ABL	US 87	32	
3-03				

DATE: FILE:

DISCLAIMER: The use of this standard is governed by the "Texas Engineering Practice Act". No warranty of any kind is made by TxDOT for any purpose whatsoever. TxDOT assumes no responsibility for the conversion of this standard to other formats or for incorrect results or damages resulting from its use.

DATE: FILE:

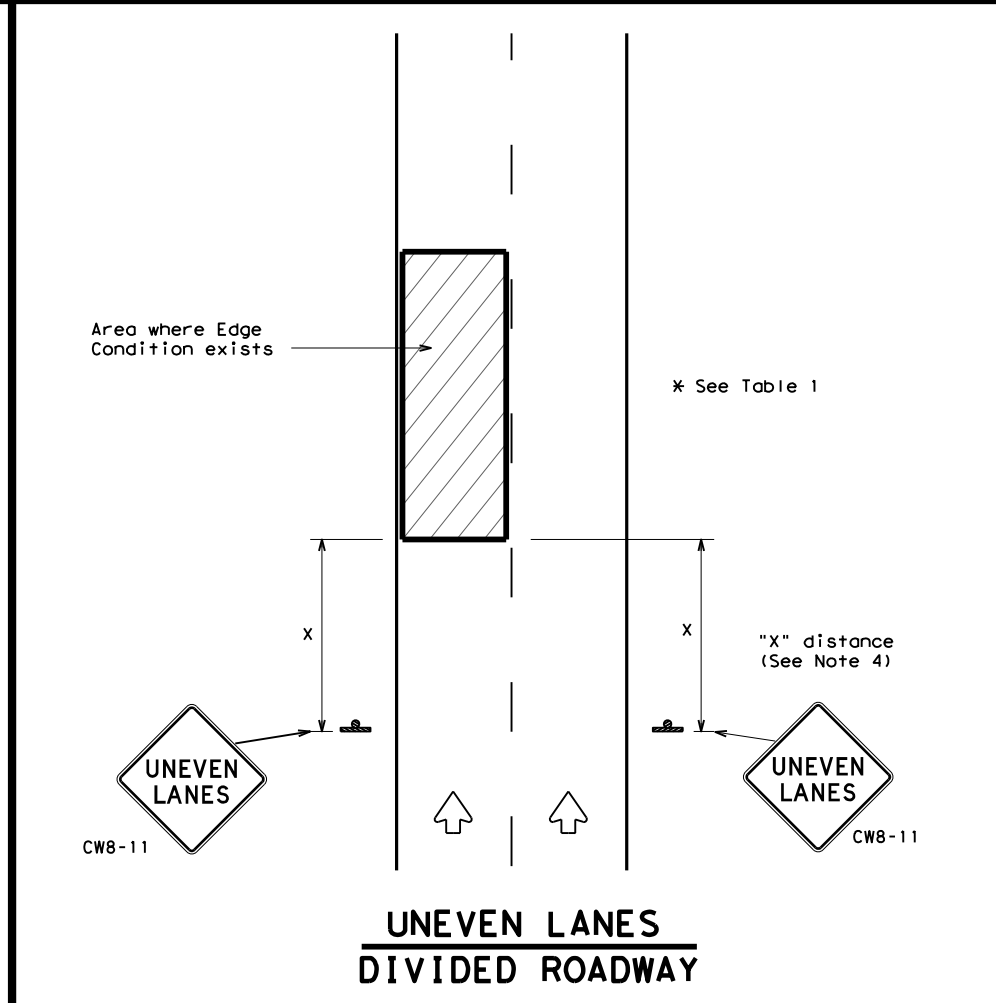
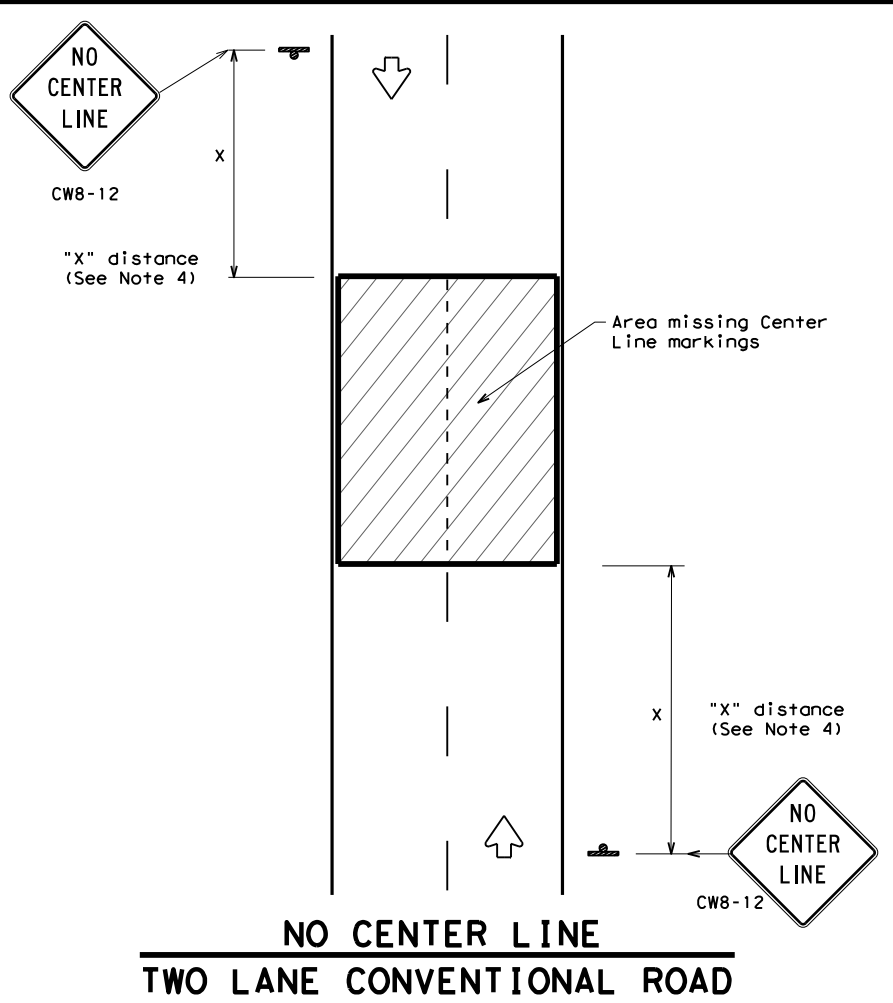
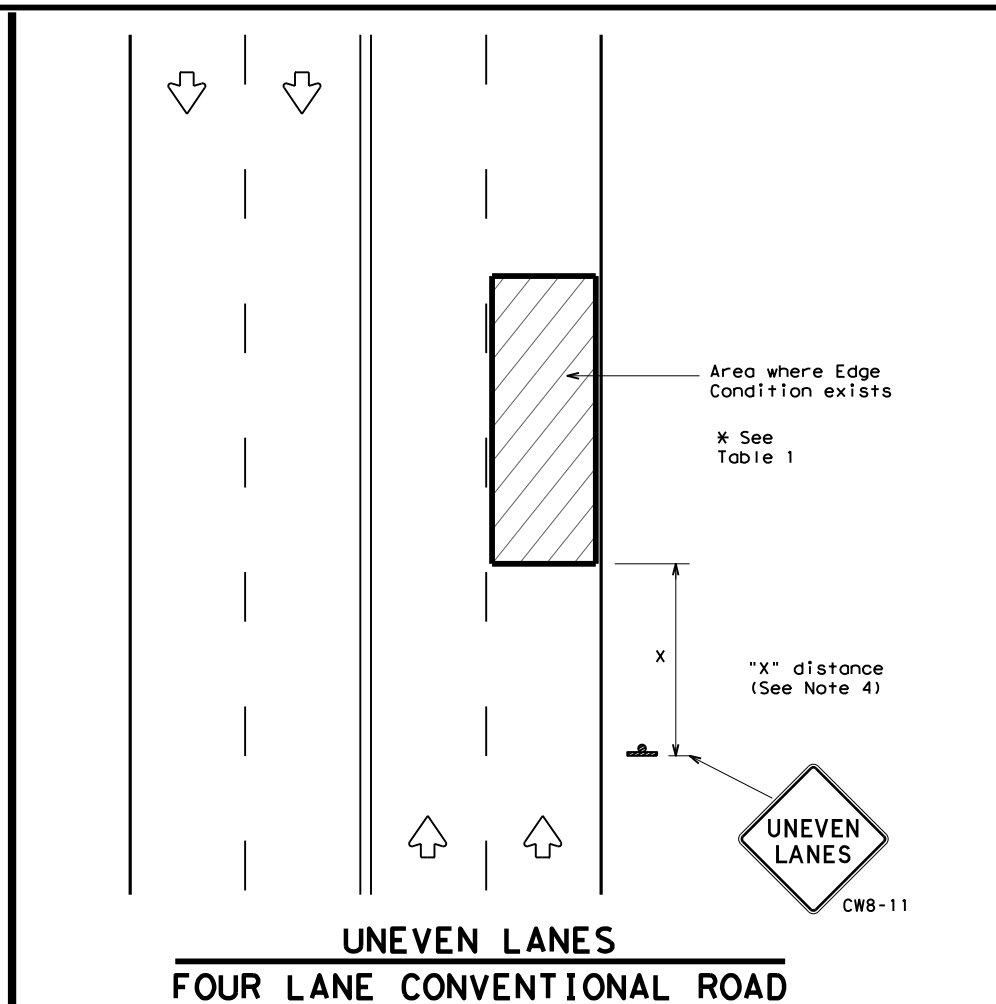
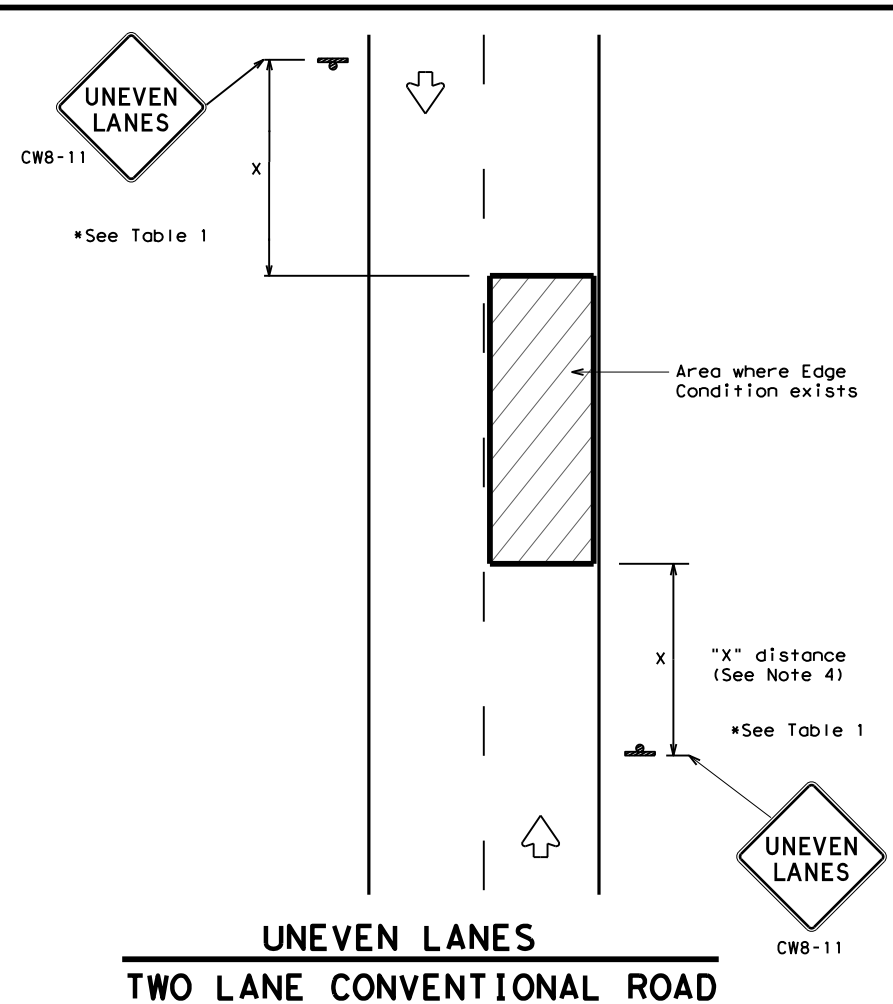

DEPARTMENTAL MATERIAL SPECIFICATIONS	
PERMANENT PREFABRICATED PAVEMENT MARKINGS	DMS-8240
TEMPORARY (REMOVABLE) PREFABRICATED PAVEMENT MARKINGS	DMS-8241
SIGN FACE MATERIALS	DMS-8300

COLOR	USAGE	SHEETING MATERIAL
ORANGE	BACKGROUND	TYPE B _{FL} OR TYPE C _{FL} SHEETING
BLACK	LEGEND & BORDERS	ACRYLIC NON-REFLECTIVE SHEETING

GENERAL NOTES

1. If spalling or holes occur, ROUGH ROAD (CW8-8) signs should be placed in advance of the condition and be repeated every two miles where the condition persists.
2. UNEVEN LANES (CW8-11) signs shall be installed in advance of the condition and repeated every mile. Signs installed along the uneven lane condition may be supplemented with the NEXT XX MILES (CW7-3aP) plaque or Advisory Speed (CW13-1P) plaque.
3. NO CENTER LINE (CW8-12) signs and temporary pavement markings as per the WZ(STPM) standard shall be installed if yellow centerlines separating two way traffic are obscured or obliterated. Repeat NO CENTER LINE signs every two miles where the center line markings are not in place. The signs and markings shall remain in place until permanent pavement markings are installed.
4. Signs shall be spaced at the distances recommended as per BC standards.
5. Additional signs may be required as directed by the Engineer. Signs shall remain in place until final surface is applied. Signs shall be considered subsidiary to Item 502 "BARRICADES, SIGNS AND TRAFFIC HANDLING."
6. Signs shall be fabricated and mounted on supports as shown on the BC standards and/or listed on the "Compliant Work Zone Traffic Control Devices" list.
7. Short term markings shall not be used to simulate edge lines.
8. All signs shall be constructed in accordance with the details found in the "Standard Highway Sign Designs for Texas," latest edition.

Edge Condition	Edge Height (D)	* Warning Devices
①	Less than or equal to: 1/4" (maximum-planing) 1/2" (typical-overlay)	Sign: CW8-11
②	Less than or equal to 3"	Sign: CW8-11
③	Distance "D" may be a maximum of 3" if uneven lanes with edge condition 2 or 3 are open to traffic after work operations cease. Uneven lanes should not be open to traffic when "D" is greater than 3".	

TRAFFIC CONTROL DURING PLANING, OVERLAY AND LEVELING OPERATIONS ARE SHOWN ELSEWHERE IN THE PLANS.

MINIMUM WARNING SIGN SIZE	
Conventional roads	36" x 36"
Freeways/expressways, divided roadways	48" x 48"

Texas Department of Transportation

SIGNING FOR UNEVEN LANES

WZ (UL) - 13

FILE: wzu1-13.dgn	DN: TxDOT	CK: TxDOT	DW: TxDOT	CR: TxDOT
© TxDOT April 1992	CONT	SECT	JOB	HIGHWAY
REVISIONS	0068	08	070	US 87
8-95 2-98 7-13	DIST	COUNTY	SHEET NO.	
1-97 3-03	ABL	HOWARD	33	

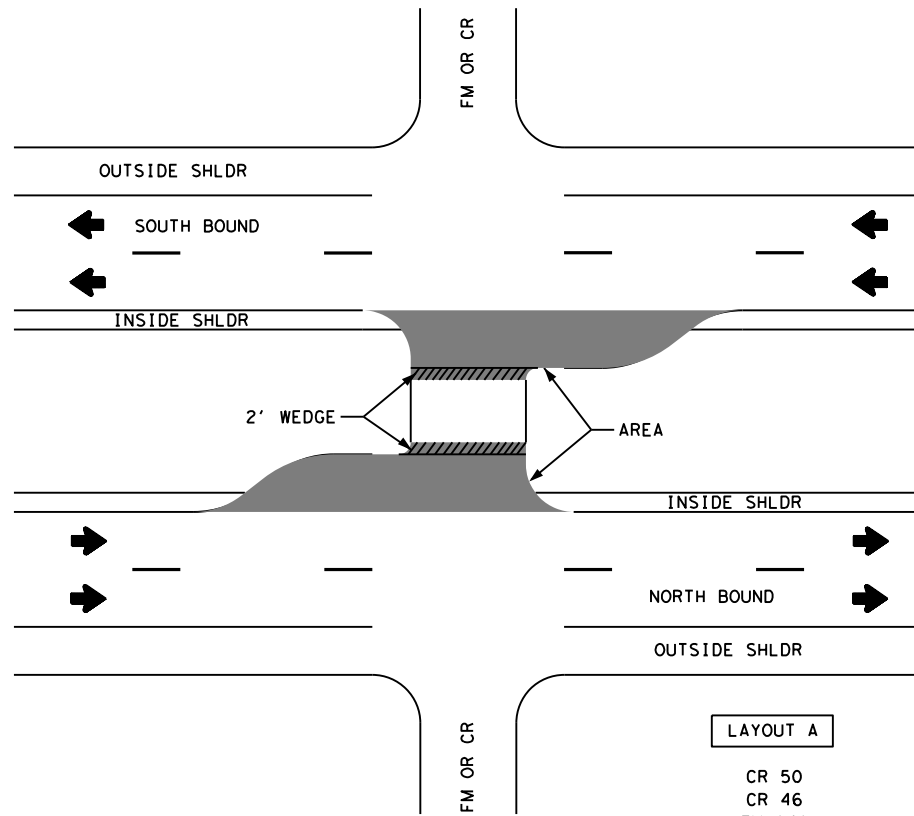

LAYOUT A

- CR 50
- CR 46
- FM 846
- CR 40
- CR 36

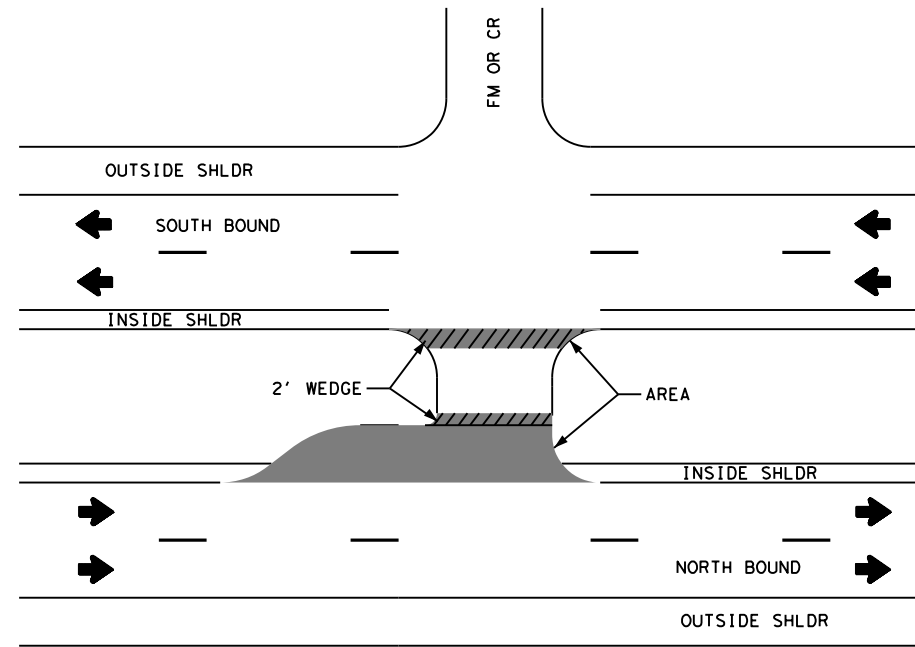

LAYOUT B

- CR 48

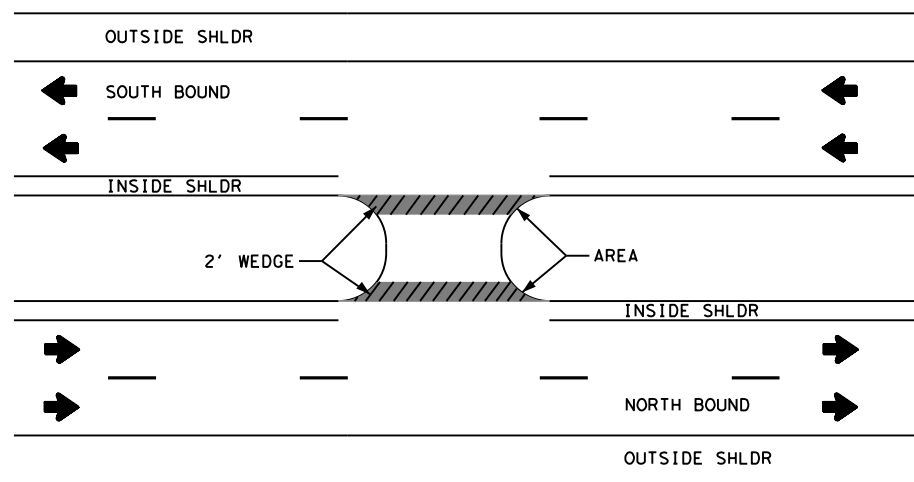

LAYOUT C

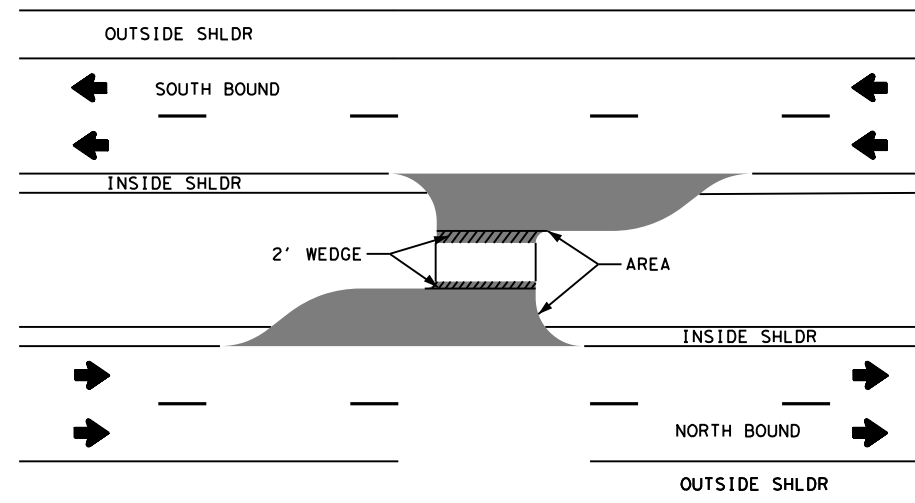

LAYOUT D

LOCATION	SUMMARY OF CROSSOVERS			
	CROSSOVER		346	346
	STATION	LAYOUT	SMA-D SAC-A PG76-22 AREA (SY)	TACK COAT AREA (SY)
	3+29	C	33	33
CR 50	41+50	A	1079	1079
	57+50	C	37	37
CR 48	100+73	B	916	916
	122+48	C	34	34
CR 46	151+68	A	1390	1390
	158+85	D	1283	1283
FM 846	216+22	A	1232	1232
	303+50	C	30	30
CR 40	333+83	A	1196	1196
	358+64	C	34	34
	392+64	C	34	34
CR 36	454+40	A	1203	1203

LEGEND

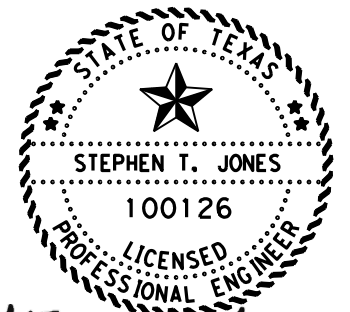

Stephen T. Jones, P.E.

05/15/2024

CROSSOVER AREA LAYOUTS



NOT TO SCALE SHEET 1 OF 1

FHWA DIVISION	PROJECT NO.		HIGHWAY NO.	
6	SEE TITLE SHEET		US 87	
STATE	COUNTY		SHEET NO.	
TEXAS	HOWARD		34	
DISTRICT	CONTROL	SECTION		JOB
ABL	0068	08		070

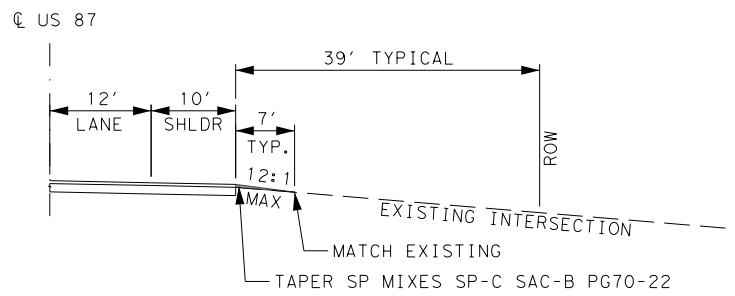

INTERSECTION TYPICAL SECTION

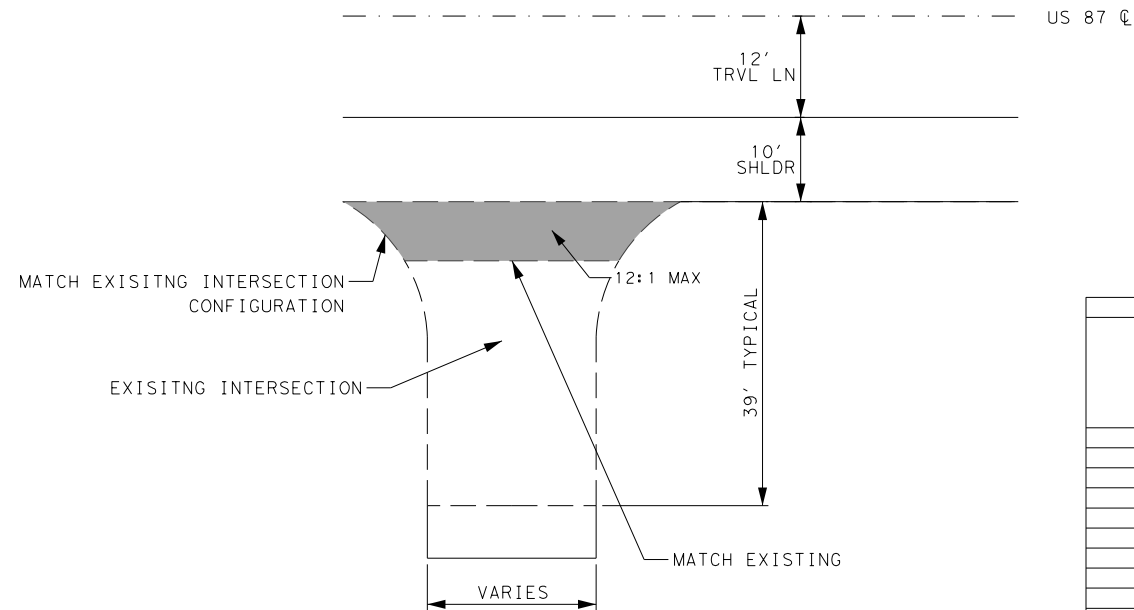

INTERSECTION PLAN

SUMMARY OF INTERSECTIONS & COUNTY ROADS					
LOCATION	SIDE	STATION	LENGTH	344	
				SP-D SAC-B PG70-22 AREA (SY)	TACK COAT AREA (SY)
DRIVEWAY	SB	3+25.64	2	14	14
CR 50	SB	41+14.24	7	103	103
CR 50	NB	42+10.22	7	92	92
DRIVEWAY	NB	57+46.36	2	22	22
CR 48	SB	100+52.82	7	127	127
DRIVEWAY	SB	122+58.30	2	12	12
CR 46	SB	151+72.91	7	50	50
N CR 19	NB	151+79.79	7	67	67
REST STOP	SB	153+41.50	2	22	22
DRIVEWAY	NB	159+17.87	2	23	23
FM 846	SB	215+91.13	7	119	119
FM 846	NB	216+64.20	7	160	160
DRIVEWAY	SB	303+10.71	2	9	9
DRIVEWAY	SB	303+79.05	2	8	8
CR 40	SB	333+30.45	7	73	73
CR 40	NB	334+33.25	7	56	56
DRIVEWAY	NB	358+63.67	2	7	7
DRIVEWAY	SB	392+62.44	2	8	8
DRIVEWAY	NB	396+07.33	2	13	13
CR 36	SB	454+02.41	7	60	60
CR 36	NB	454+80.72	7	75	75

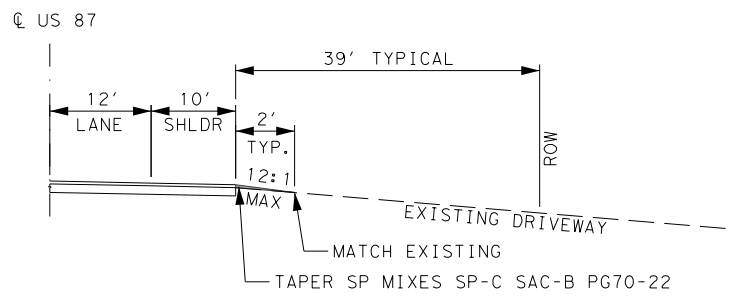

DRIVEWAY TYPICAL SECTION

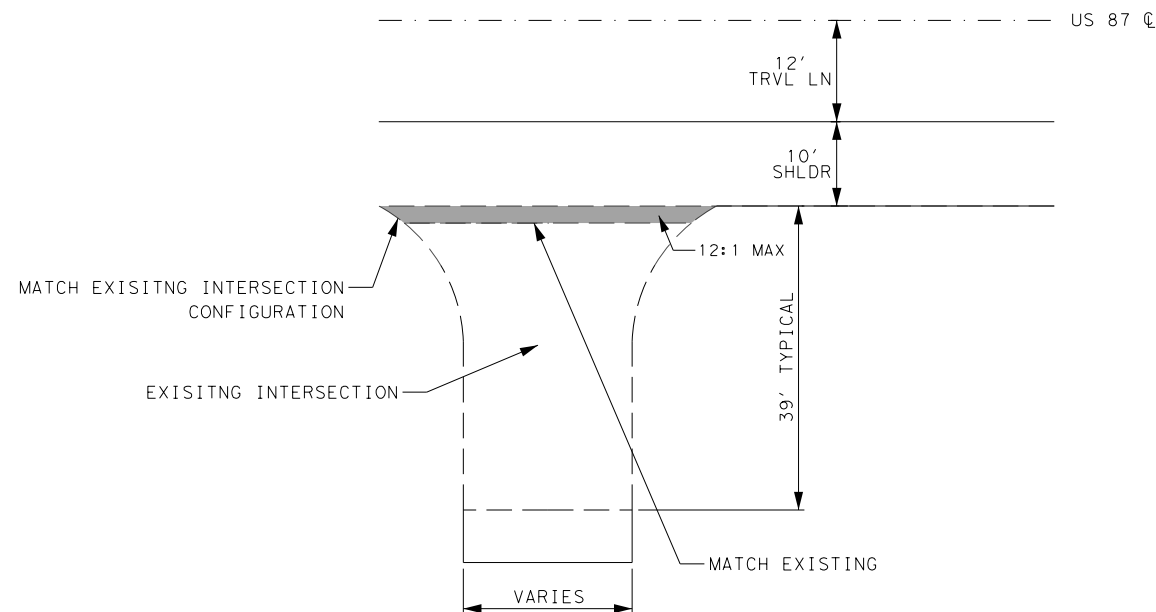

DRIVEWAY PLAN

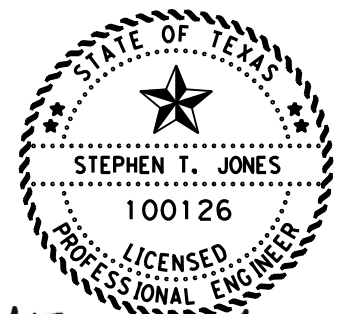

Stephen T. Jones, P.E.
05/15/2024

DRIVEWAY AND INTERSECTION DETAILS



NOT TO SCALE SHEET 1 OF 1

FHWA DIVISION	PROJECT NO.	HIGHWAY NO.	
6	SEE TITLE SHEET	US 87	
STATE	COUNTY	SHEET NO.	
TEXAS	HOWARD	35	
DISTRICT	CONTROL	SECTION	JOB
ABL	0068	08	070

FILE: //txdot.projectwiseonline.com:TXDOT2/Documents/08 - ABL/Design Projects/006808070/4 - Design/Plan Set/3. Roadway/VARIABLE MILLING AT BRIDGES AND
 DATE: 5/13/2024 5:12:35 PM

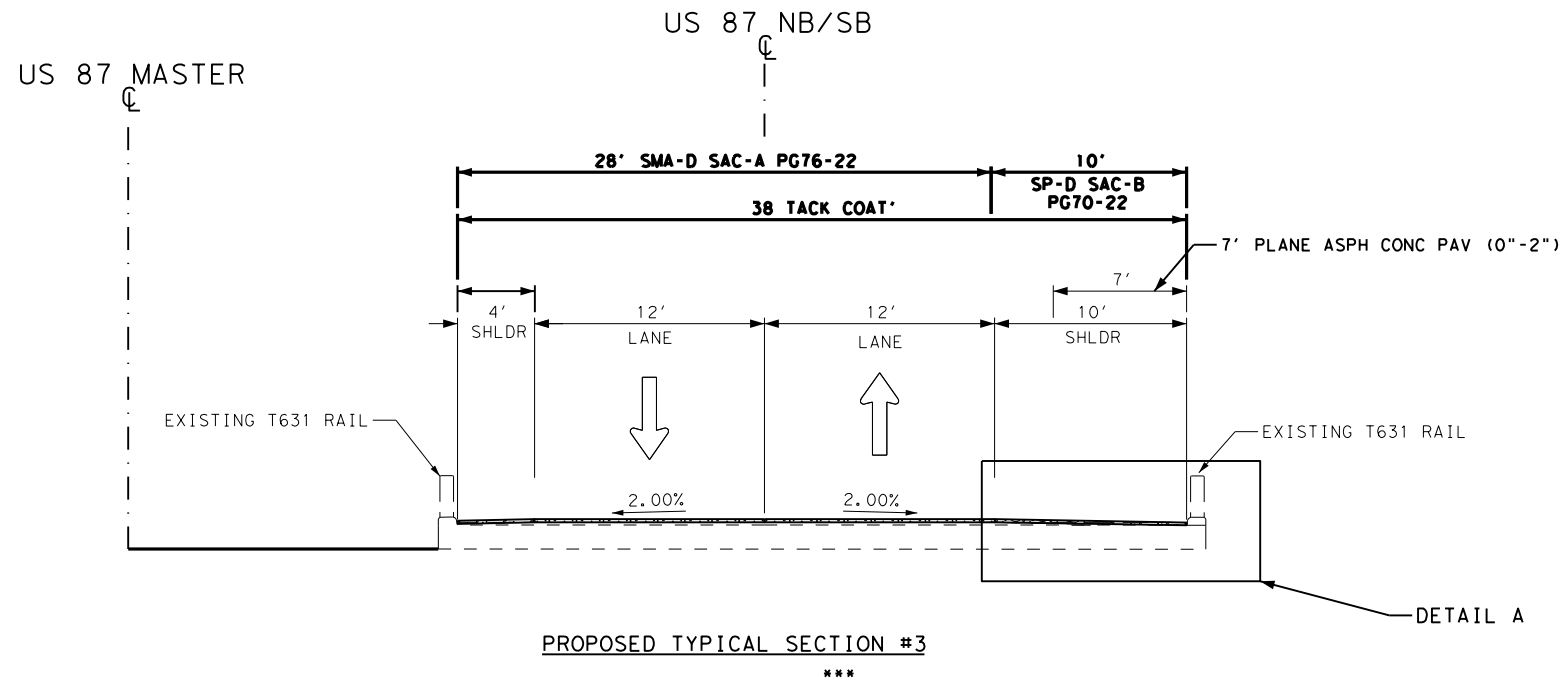

BRIDGE VARIABLE MILL SUMMARY TABLE				
CSJ 0068-08-070				
BRIDGE NO.	BRIDGE NBI #	BRIDGE LOCATION	STATION	
			BEGIN BRIDGE	END BRIDGE
1	08-115-0-0006-08-003	NORTHBOUND US 87 @ BUZZARD	286+93.67	287+71.67
		SOUTHBOUND US 87 @BUZZARD	286+93.67	287+71.67
2	08-115-0-0006-08-006	NORTHBOUND US 87 @ DRAW	397+17.39	397+93.39
		SOUTHBOUND US 87 @ DRAW	397+17.39	397+93.39

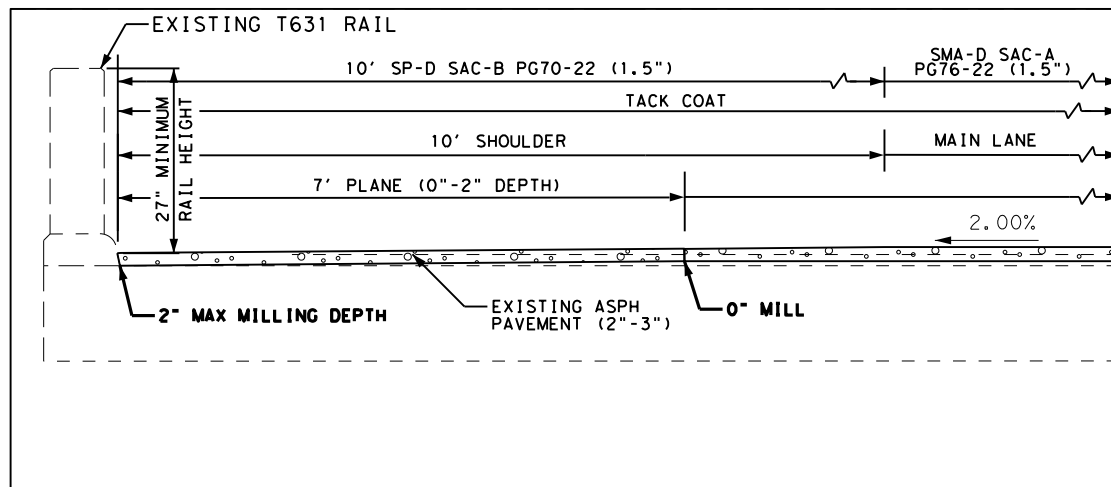
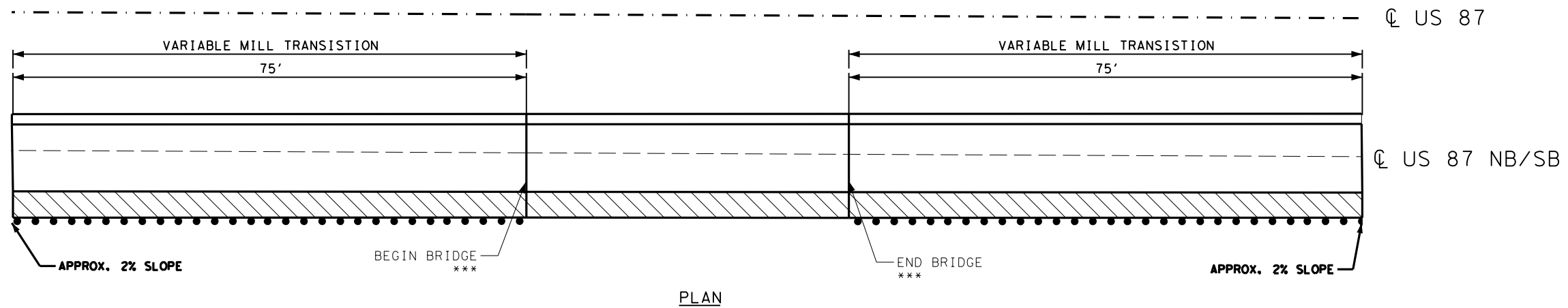

NOTES:

- BRIDGE RAILING ONLY ON OUTSIDE 10' SHOULDER. NO RAILING ON INSIDE 4' SHOULDER.
- TACK COAT WILL BE REQUIRED ON ALL SURFACES.
- CONTRACTOR TO FIX ANY DAMAGE CAUSED BY MILLING AT CONTRACTORS EXPENSE.

*** SEE VARIABLE MILL SUMMARY TABLE FOR STATION RANGES

LEGEND

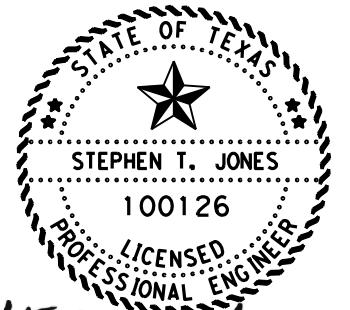

Stephen T. Jones, P.E.

05/15/2024

VARIABLE MILLING AT BRIDGE AND MGB



NOT TO SCALE SHEET 1 OF 2

FHWA DIVISION	PROJECT NO.	HIGHWAY NO.	
6	SEE TITLE SHEET	US 87	
STATE	COUNTY	SHEET NO.	
TEXAS	HOWARD	36	
DISTRICT	CONTROL	SECTION	JOB
ABL	0068	08	070

FILE: \\txdot.projectwiseonline.com:TXDOT2\Documents\08 - ABL\Design Projects\006808070\4 - Design\Plan Set\3. Roadway\Variable Milling at Bridges and MBGFs and
 DATE: 5/13/2024 5:12:35 PM

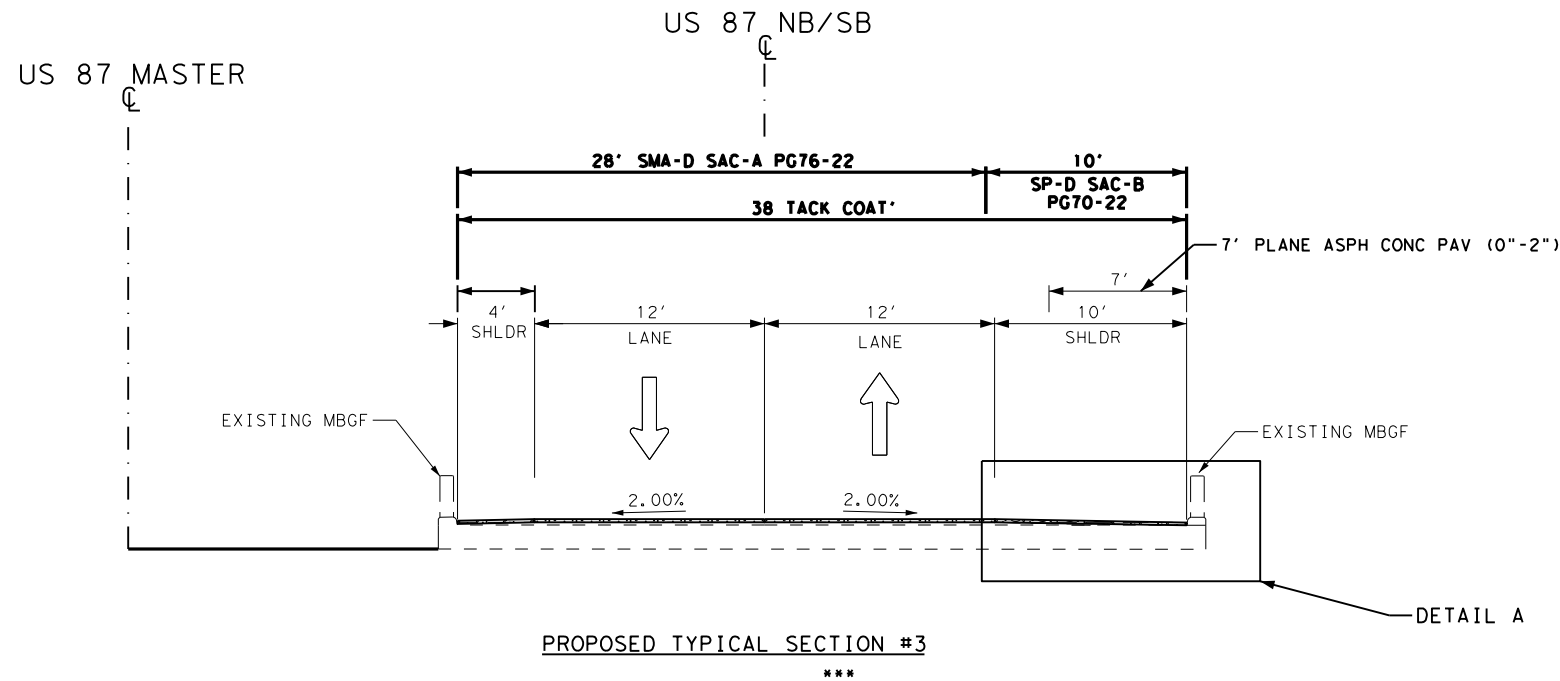

MBGF VARIABLE MILL SUMMARY TABLE				
CSJ 0068-08-070				
LOCATION	DESCRIPTION	SIDE	STATION	
			BEGIN MBGF	END MBGF
US 87	NORTHBOUND	RT	7+04.74	9+04.74
US 87	SOUTHBOUND	RT	7+88.09	9+88.09
US 87	NORTHBOUND	RT	35+82.94	38+07.94
US 87	SOUTHBOUND	RT	35+62.12	37+87.12
US 87	NORTHBOUND	RT	93+50.38	96+00.38
US 87	SOUTHBOUND	RT	92+85.80	95+35.80
US 87	NORTHBOUND	RT	351+88.90	354+38.90
US 87	SOUTHBOUND	RT	350+36.49	352+86.49

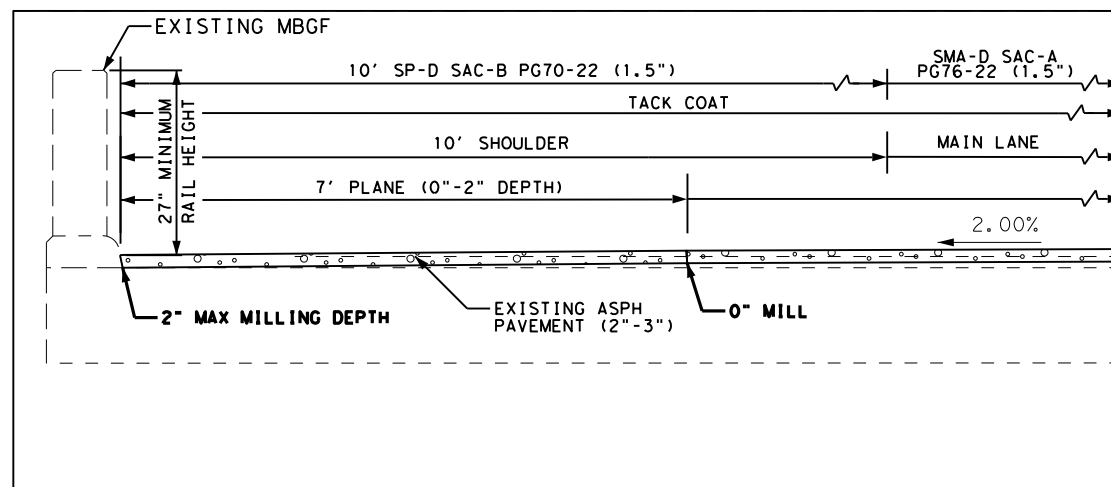
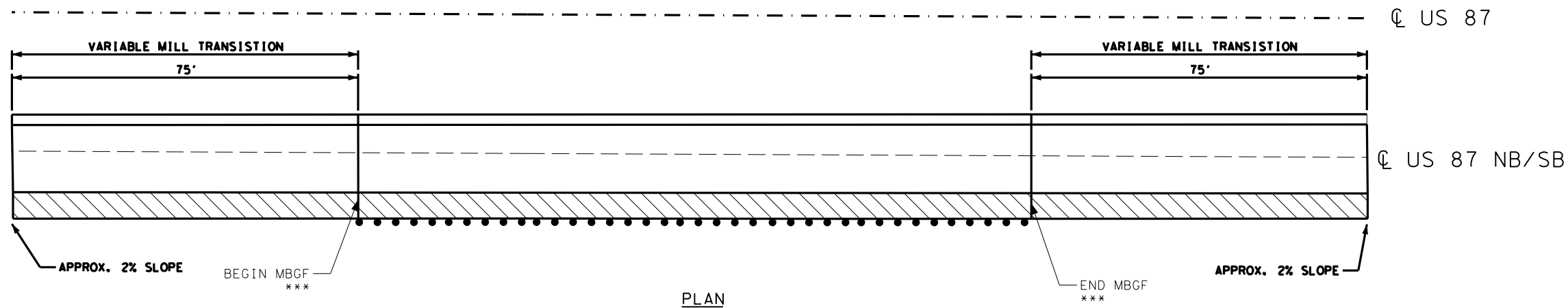

DETAIL A (VARIABLE MILL)
NOT TO SCALE

NOTES:

1. MBGF ONLY ON OUTSIDE 10' SHOULDER. NO RAILING ON INSIDE 4' SHOULDER
2. TACK COAT WILL BE REQUIRED ON ALL SURFACES.
3. CONTRACTOR TO FIX ANY DAMAGE CAUSED BY MILLING AT CONTRACTORS EXPENSE.

*** SEE VARIABLE MILL SUMMARY TABLE FOR STATION RANGES

LEGEND

PLANE (0''-2'')

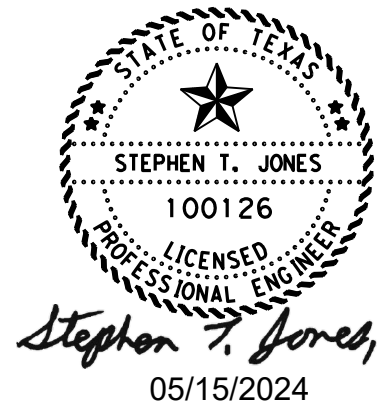

VARIABLE MILLING AT BRIDGE AND MBGF



NOT TO SCALE		SHEET 2 OF 2	
FHWA DIVISION	PROJECT NO.	HIGHWAY NO.	
6	SEE TITLE SHEET	US 87	
STATE	COUNTY	SHEET NO.	
TEXAS	HOWARD	37	
DISTRICT	CONTROL	SECTION	JOB
ABL	0068	08	070

FILE: //txdot.projectwiseonline.com:TXDOT2/Documents/08 - ABL/Design Projects/006808070/4 - Design/Plan Set/3. Roadway/HMAC TAPERED EDGE & LONGITUDINAL
 DATE: 5/13/2024 5:12:18 PM

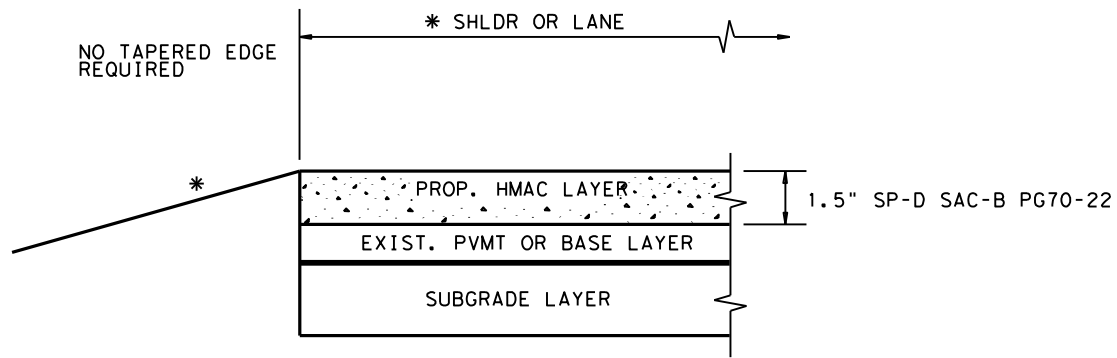

* SEE TYPICAL SECTION FOR ROADSIDE DETAILS

TAPERED EDGE DETAIL

TAPERED EDGE DETAILS NOTES:

1. FOR FURTHER INFORMATION REGARDING THE ROADSIDE AND PAVEMENT DETAILS, SEE TYPICAL SECTIONS.

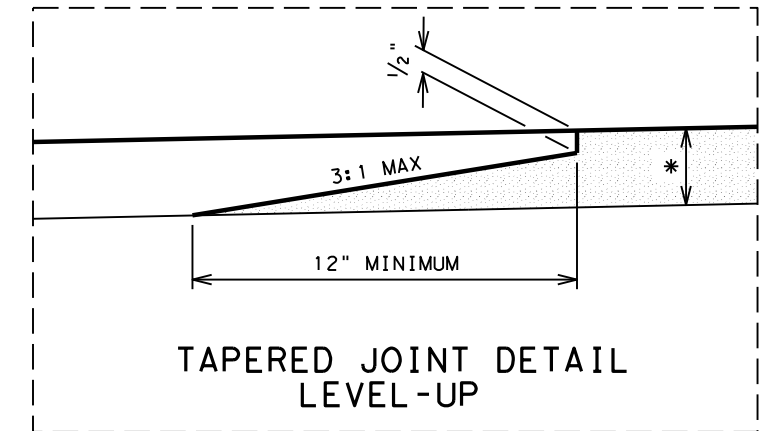
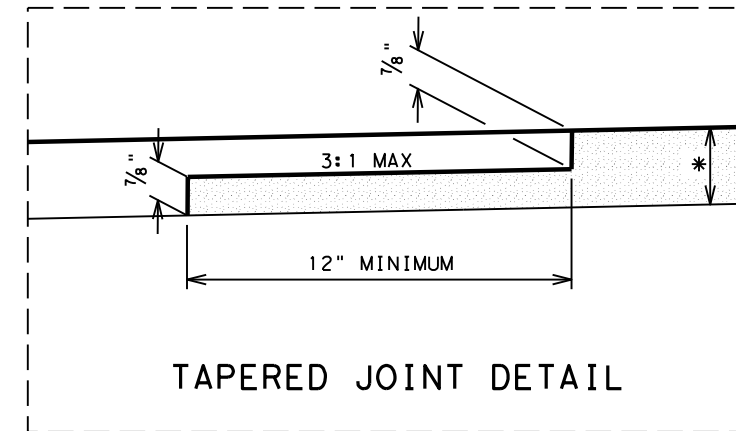
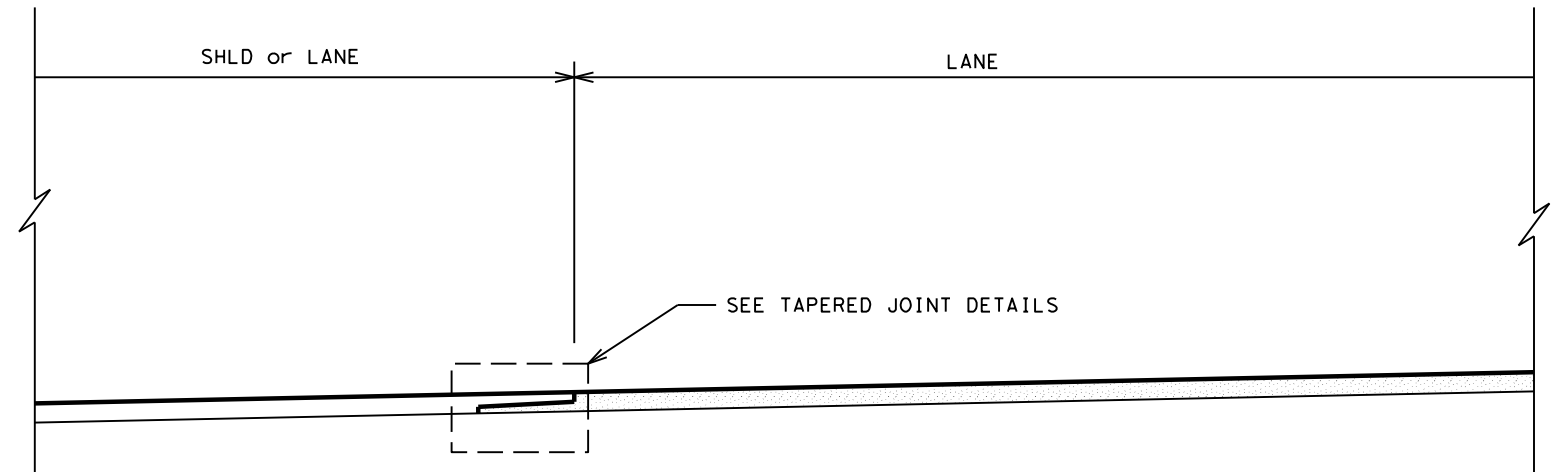

* SEE TYPICAL SECTION FOR DEPTH AND TYPE OF HMAC

LONGITUDINAL JOINT DETAILS NOTES:

1. LONGITUDINAL JOINTS SHALL BE CONSTRUCTED BY TAPERING THE BITUMINOUS MAT.
2. THE TAPERED PORTION SHALL EXTEND BEYOND THE NORMAL LANE WIDTH.
3. THE TAPERED PORTION OF THE MAT SHALL BE CONSTRUCTED BY THE USE OF AN APPROVED STRIKE-OFF DEVICE THAT WILL PROVIDE A UNIFORM SLOPE AND WILL NOT RESTRICT THE MAIN SCREED.
4. TACK COAT SHALL BE APPLIED TO THE IN-PLACE TAPER BEFORE THE ADJACENT MAT IS PLACED.
5. FINAL DENSITY REQUIREMENTS FOR THE ENTIRE PAVEMENT, INCLUDING THE TAPER AREA, WILL REMAIN UNCHANGED.
6. COMPACTION OF THE INITIAL TAPER SECTION WILL BE REQUIRED AS NEAR TO FINAL DENSITY AS POSSIBLE.

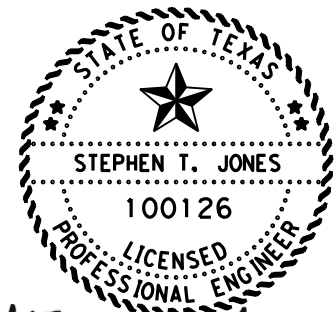

Stephen T. Jones, P.E.

05/15/2024

HMAC TAPERED EDGE & LONGITUDINAL JOINT DETAILS



SCALE: NOT TO SCALE SHEET 1 OF 1

FHWA DIVISION	PROJECT NO.		HIGHWAY NO.	
6	SEE TITLE SHEET		US 87	
STATE	COUNTY		SHEET NO.	
TEXAS	HOWARD		38	
DISTRICT	CONTROL	SECTION		JOB
ABL	0068	08		070

REV. DATE: 05/2023

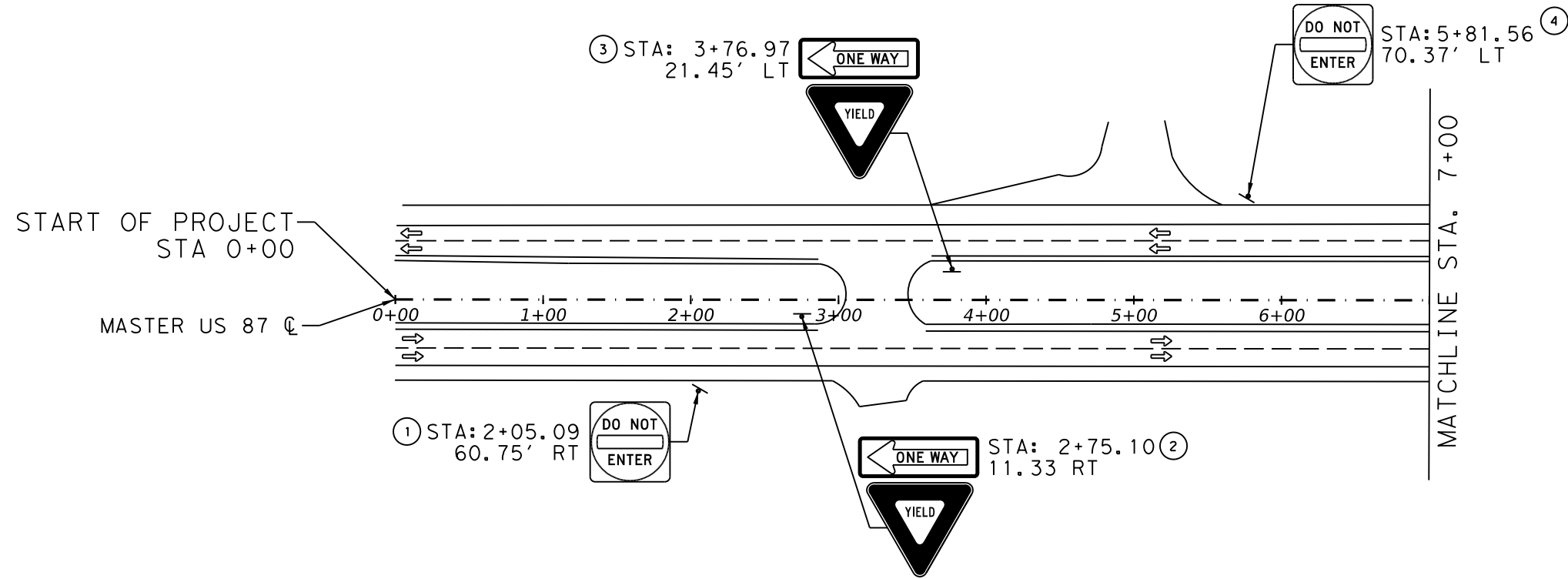
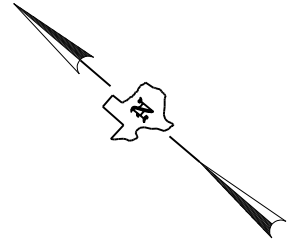

LEGEND



R1-2
48x48

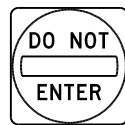

R5-1
36x36



R6-1L
54x18

* ONLY ROADWAY SURROUNDING CROSSOVERS IS SHOWN. ENTIRE ROADWAY IS NOT SHOWN

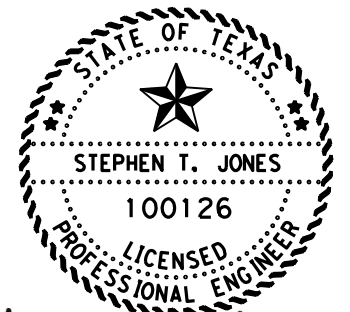

Stephen T. Jones, P.E.
05/15/2024

CROSSOVER SIGNING LAYOUT



NOT TO SCALE		SHEET 1 OF 13	
FHWA DIVISION	PROJECT NO.	HIGHWAY NO.	
6	SEE TITLE SHEET	US 87	
STATE	COUNTY	SHEET NO.	
TEXAS	HOWARD	39	
DISTRICT	CONTROL	SECTION	JOB
ABL	0068	08	070

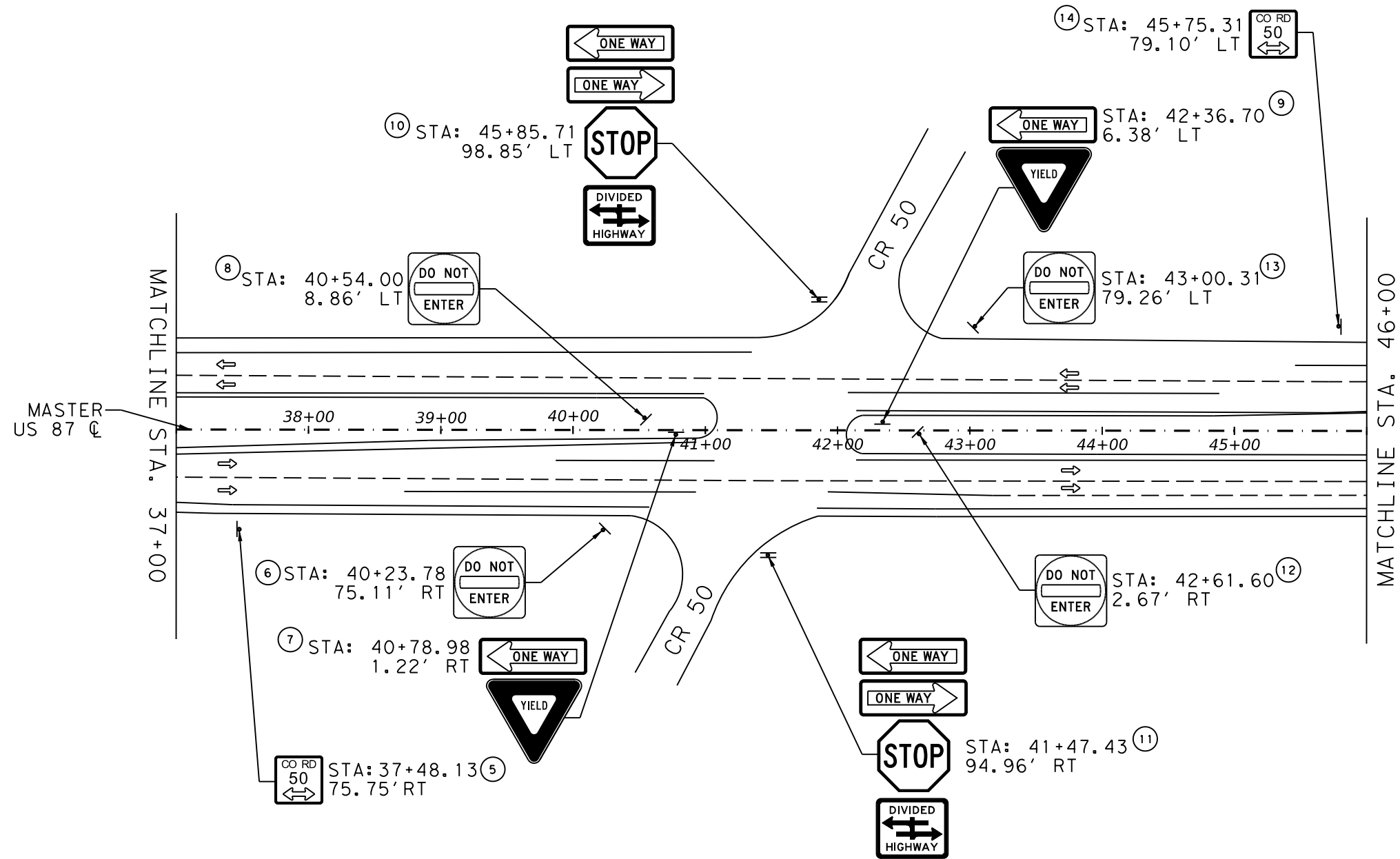

LEGEND

R1-1 36x36	R5-1 36x36	R6-1L 54x18	R6-1R 54x18	R6-3 36x30	D20-2T 24x24

* ONLY ROADWAY SURROUNDING CROSSOVERS IS SHOWN. ENTIRE ROADWAY IS NOT SHOWN

STATE OF TEXAS
 STEPHEN T. JONES
 100126
 LICENSED PROFESSIONAL ENGINEER
Stephen T. Jones, P.E.
 05/15/2024

CROSSOVER SIGNING LAYOUT



NOT TO SCALE SHEET 2 OF 13

FHWA DIVISION	PROJECT NO.		HIGHWAY NO.
6	SEE TITLE SHEET		US 87
STATE	COUNTY		SHEET NO.
TEXAS	HOWARD		40
DISTRICT	CONTROL	SECTION	
ABL	0068	08	070

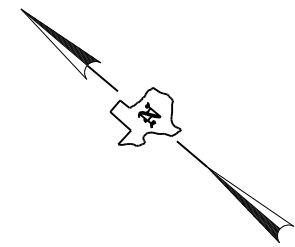
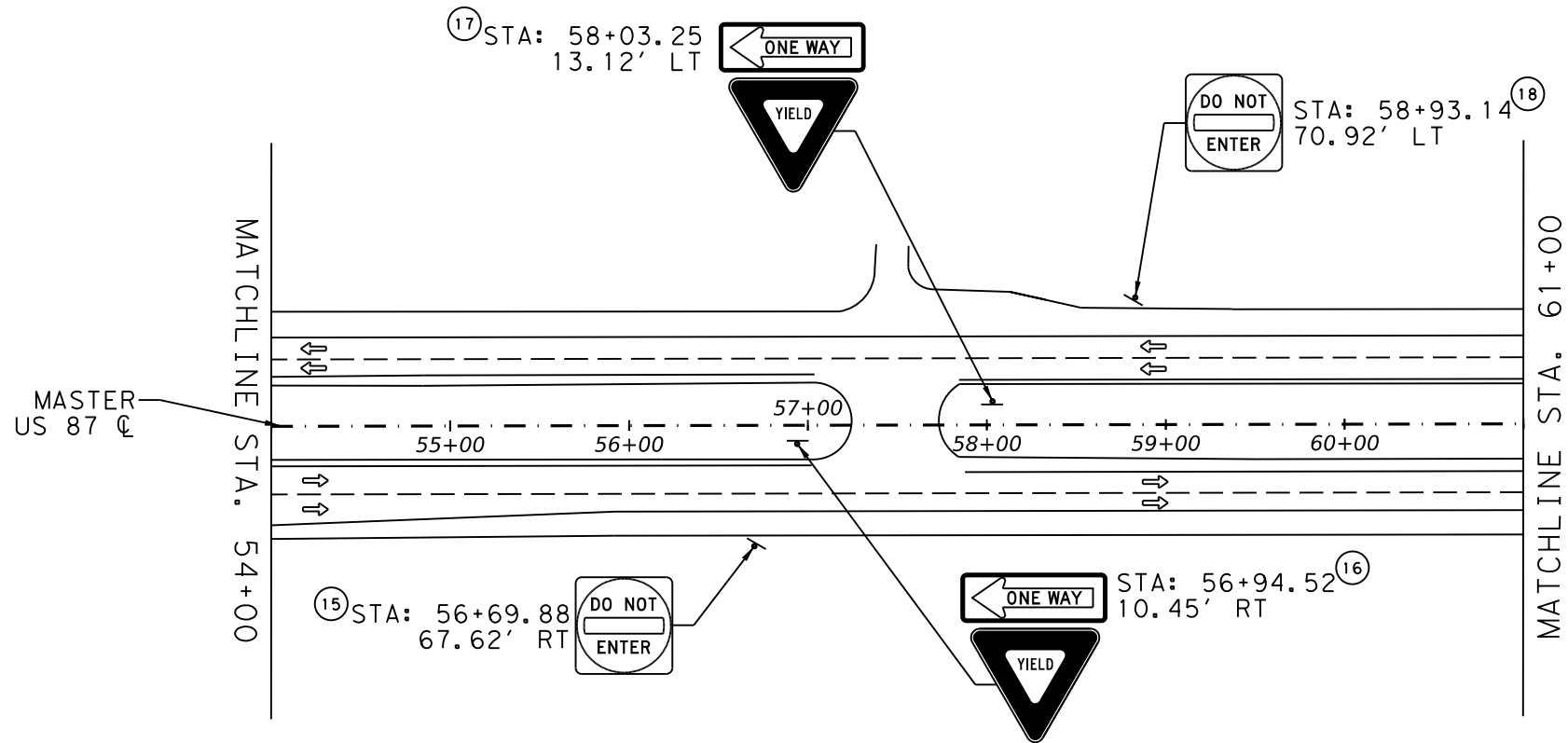

LEGEND

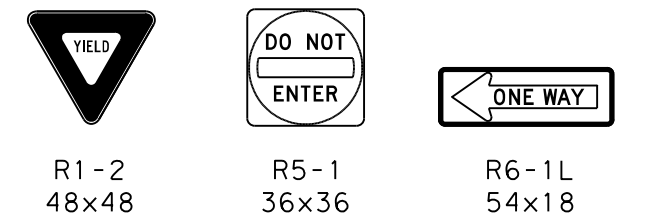

* ONLY ROADWAY SURROUNDING CROSSOVERS IS SHOWN. ENTIRE ROADWAY IS NOT SHOWN

STATE OF TEXAS
 STEPHEN T. JONES
 100126
 LICENSED PROFESSIONAL ENGINEER
Stephen T. Jones, P.E.
 05/15/2024

CROSSOVER SIGNING LAYOUT



NOT TO SCALE SHEET 3 OF 13

FHWA DIVISION	PROJECT NO.		HIGHWAY NO.
6	SEE TITLE SHEET		US 87
STATE	COUNTY		SHEET NO.
TEXAS	HOWARD		41
DISTRICT	CONTROL	SECTION	
ABL	0068	08	070

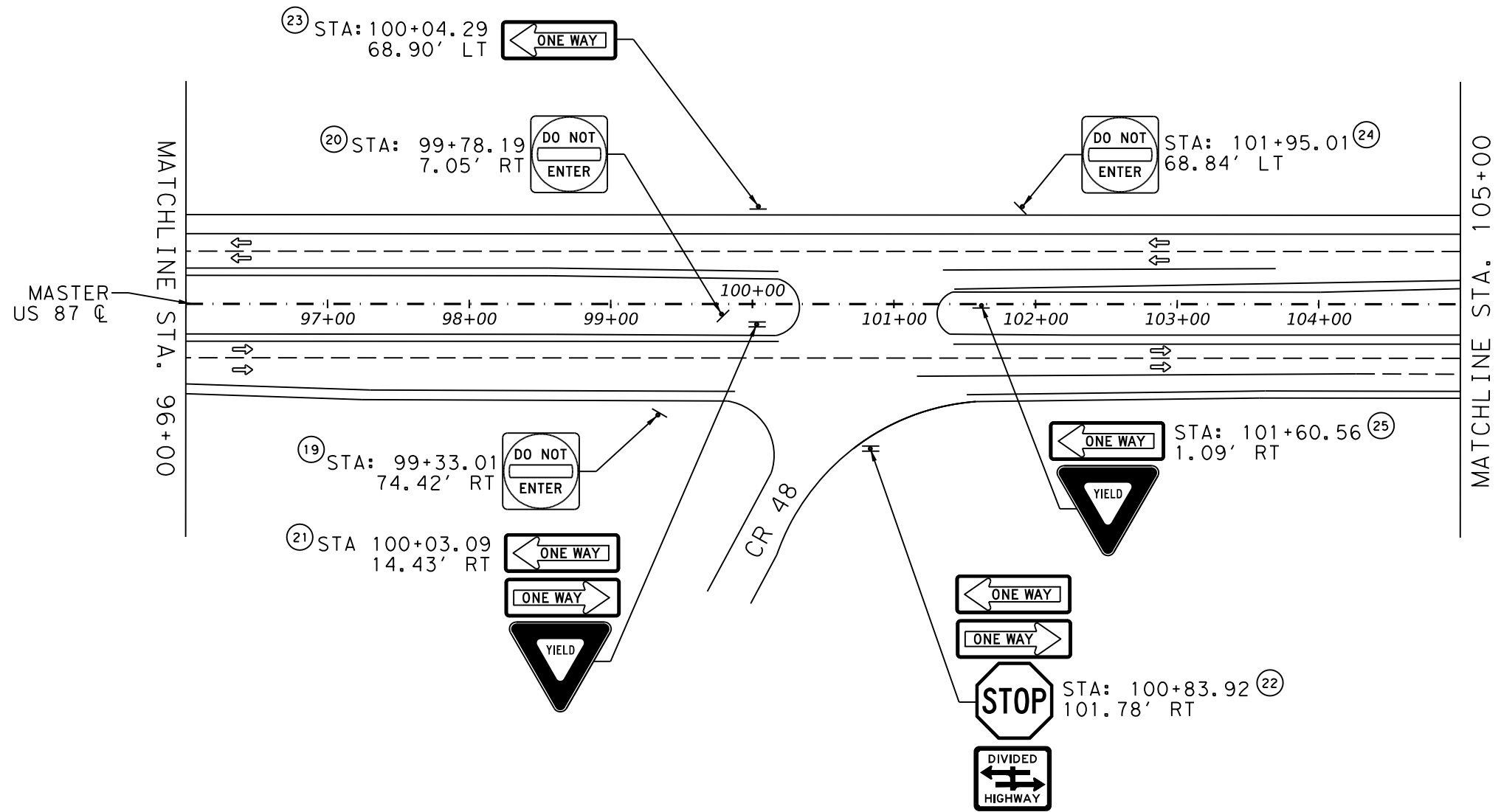

LEGEND

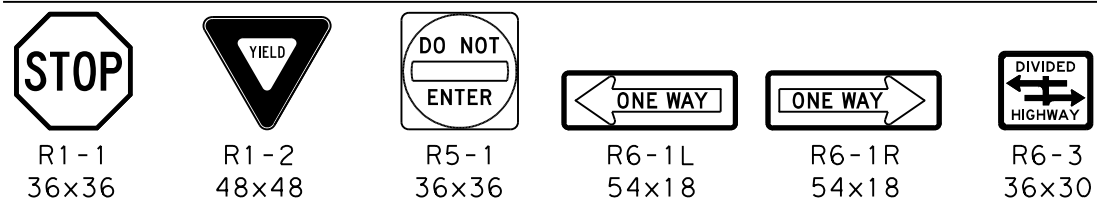

* ONLY ROADWAY SURROUNDING CROSSOVERS IS SHOWN. ENTIRE ROADWAY IS NOT SHOWN

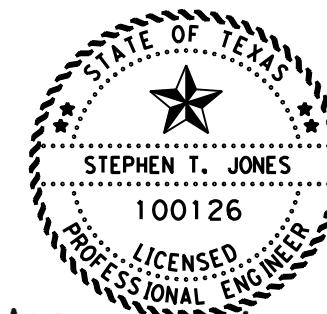

Stephen T. Jones, P.E.

05/15/2024

CROSSOVER SIGNING LAYOUT



NOT TO SCALE SHEET 4 OF 13

FHWA DIVISION	PROJECT NO.	HIGHWAY NO.	
6	SEE TITLE SHEET	US 87	
STATE	COUNTY	SHEET NO.	
TEXAS	HOWARD	42	
DISTRICT	CONTROL	SECTION	JOB
ABL	0068	08	070

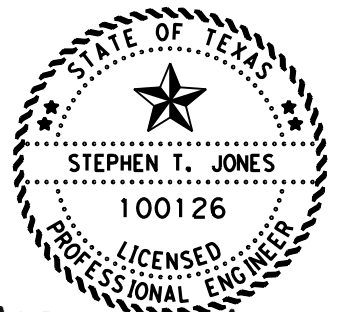
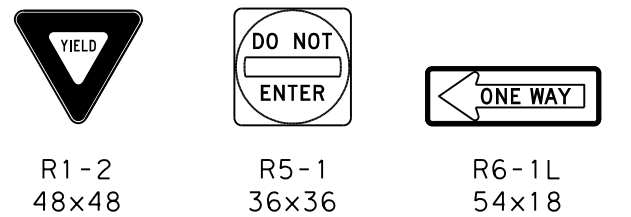
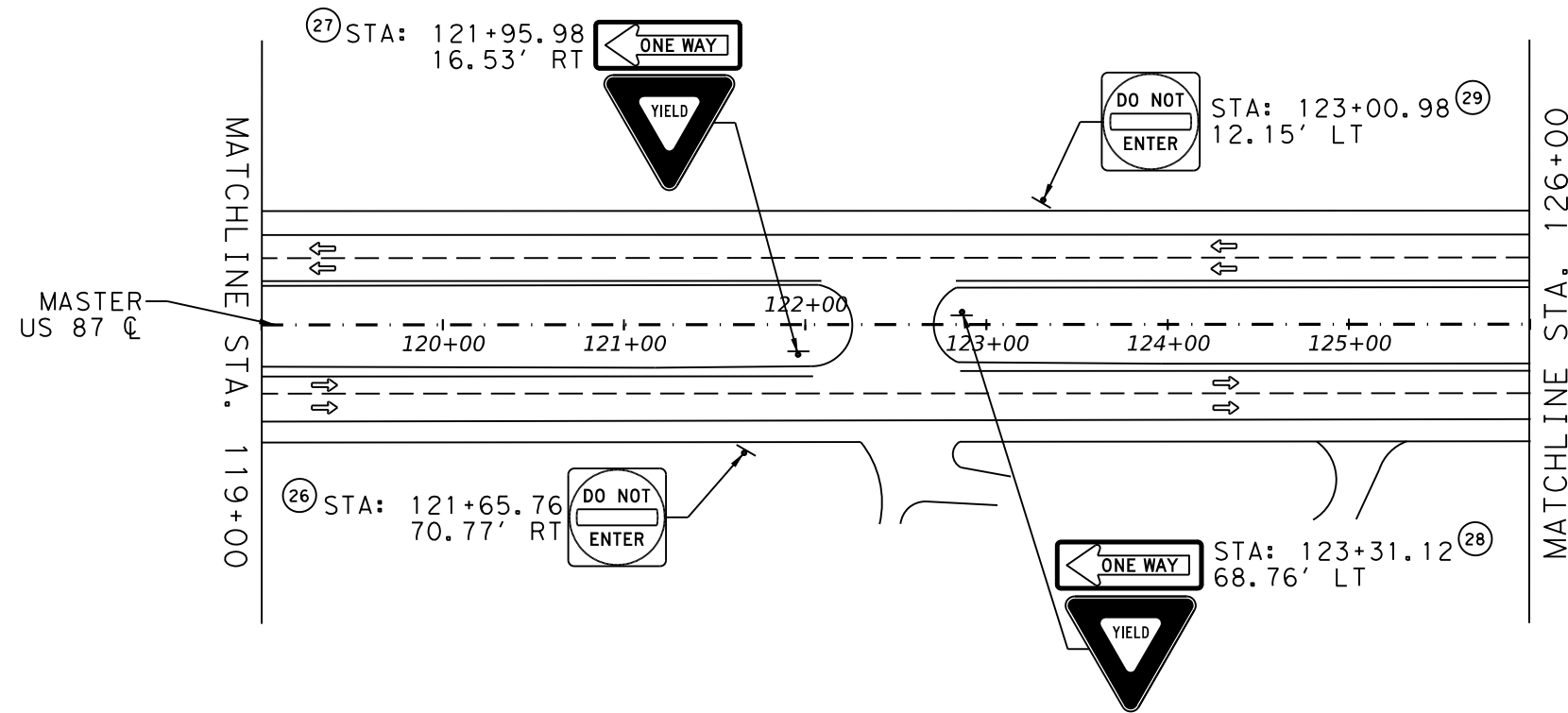
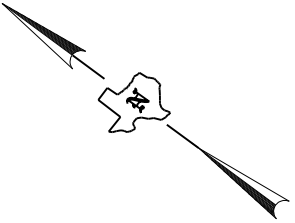

Stephen T. Jones, P.E.
05/15/2024

CROSSOVER SIGNING LAYOUT



NOT TO SCALE SHEET 5 OF 13

FHWA DIVISION	PROJECT NO.		HIGHWAY NO.	
6	SEE TITLE SHEET		US 87	
STATE	COUNTY		SHEET NO.	
TEXAS	HOWARD		43	
DISTRICT	CONTROL	SECTION		JOB
ABL	0068	08		070

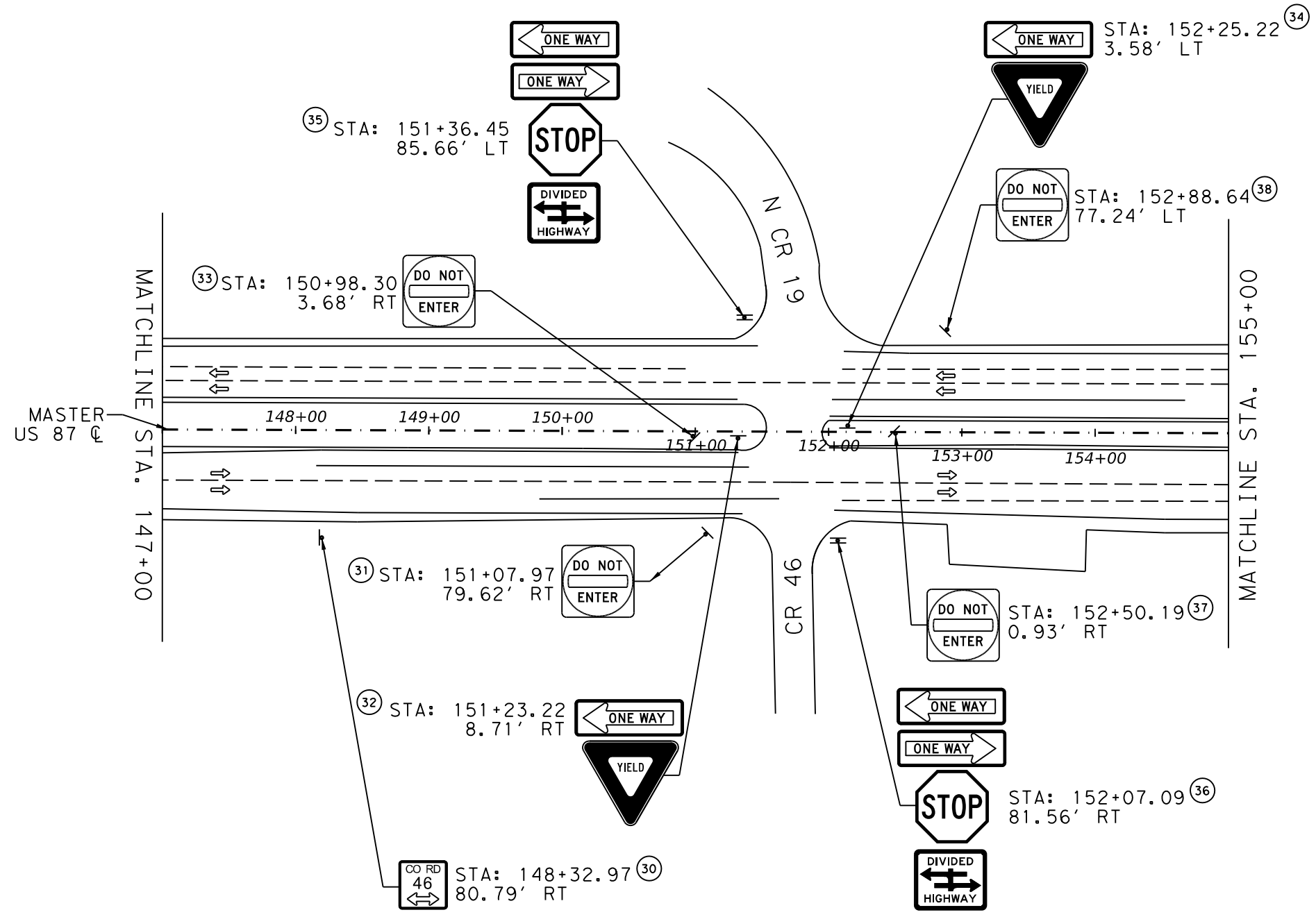

LEGEND

R1-1 36x36	R5-1 36x36	R6-1L 54x18	R6-1R 54x18	R6-3 36x30	D20-2T 24x24

* ONLY ROADWAY SURROUNDING CROSSOVERS IS SHOWN. ENTIRE ROADWAY IS NOT SHOWN

CROSSOVER SIGNING LAYOUT



NOT TO SCALE SHEET 6 OF 13

FHWA DIVISION	PROJECT NO.		HIGHWAY NO.
6	SEE TITLE SHEET		US 87
STATE	COUNTY		SHEET NO.
TEXAS	HOWARD		44
DISTRICT	CONTROL	SECTION	
ABL	0068	08	070

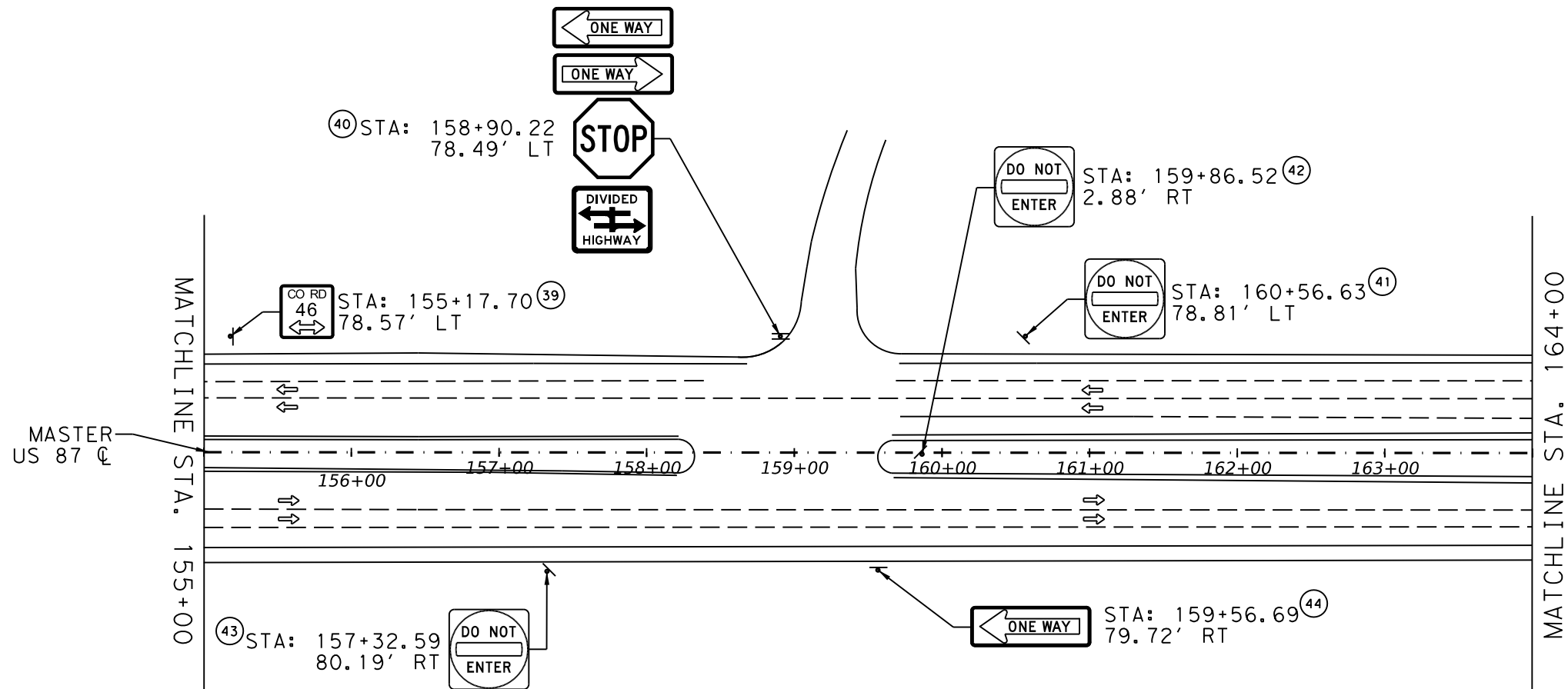
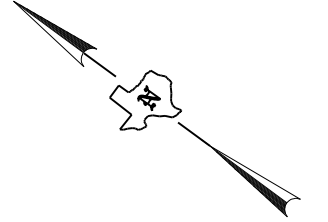

LEGEND

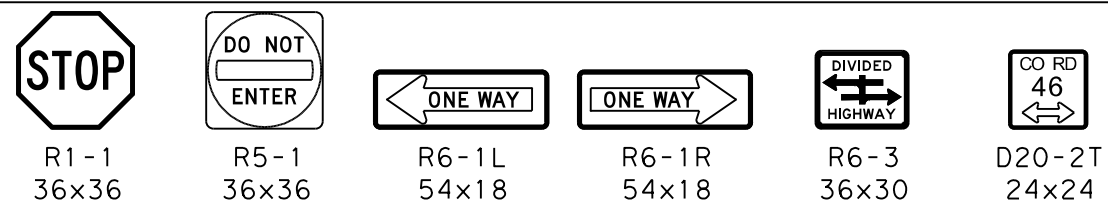

* ONLY ROADWAY SURROUNDING CROSSOVERS IS SHOWN. ENTIRE ROADWAY IS NOT SHOWN

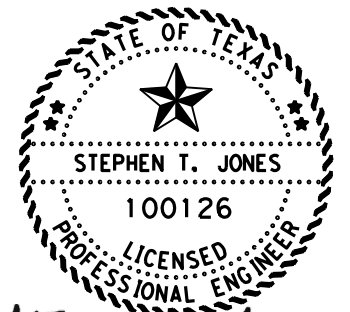

Stephen T. Jones, P.E.

05/15/2024

CROSSOVER SIGNING LAYOUT



NOT TO SCALE SHEET 7 OF 13

FHWA DIVISION	PROJECT NO.		HIGHWAY NO.
6	SEE TITLE SHEET		US 87
STATE	COUNTY		SHEET NO.
TEXAS	HOWARD		45
DISTRICT	CONTROL	SECTION	
ABL	0068	08	070

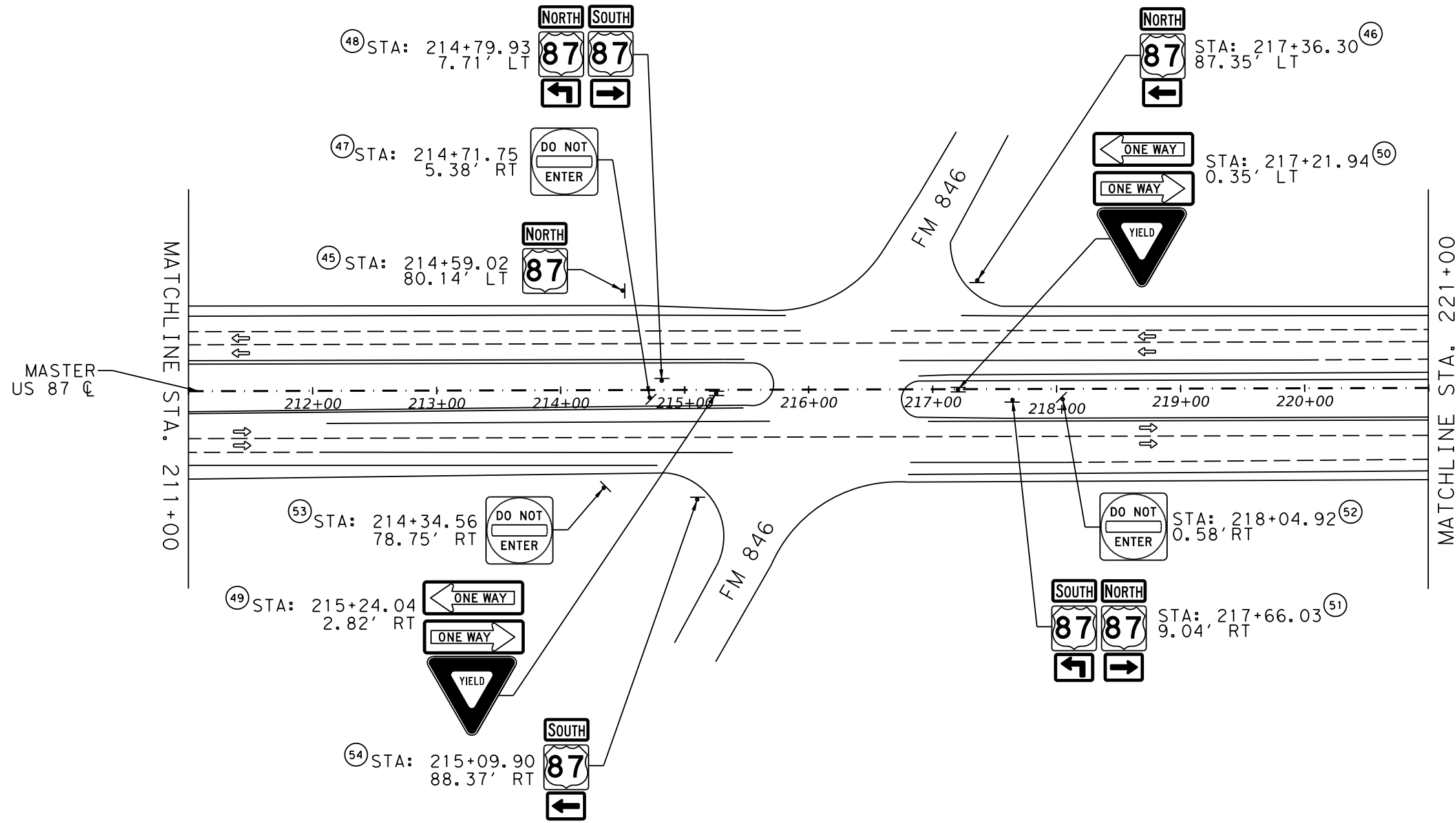

* ONLY ROADWAY SURROUNDING CROSSOVERS IS SHOWN. ENTIRE ROADWAY IS NOT SHOWN

LEGEND

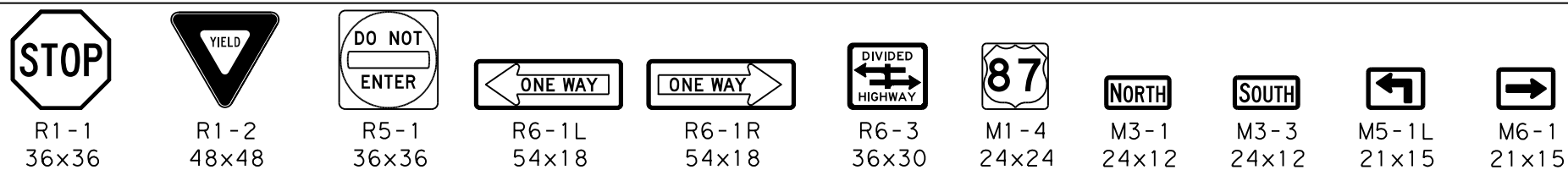

CROSSOVER SIGNING LAYOUT



NOT TO SCALE		SHEET 8 OF 13	
FHWA DIVISION	PROJECT NO.	HIGHWAY NO.	
6	SEE TITLE SHEET	US 87	
STATE	COUNTY	SHEET NO.	
TEXAS	HOWARD	46	
DISTRICT	CONTROL	SECTION	JOB
ABL	0068	08	070

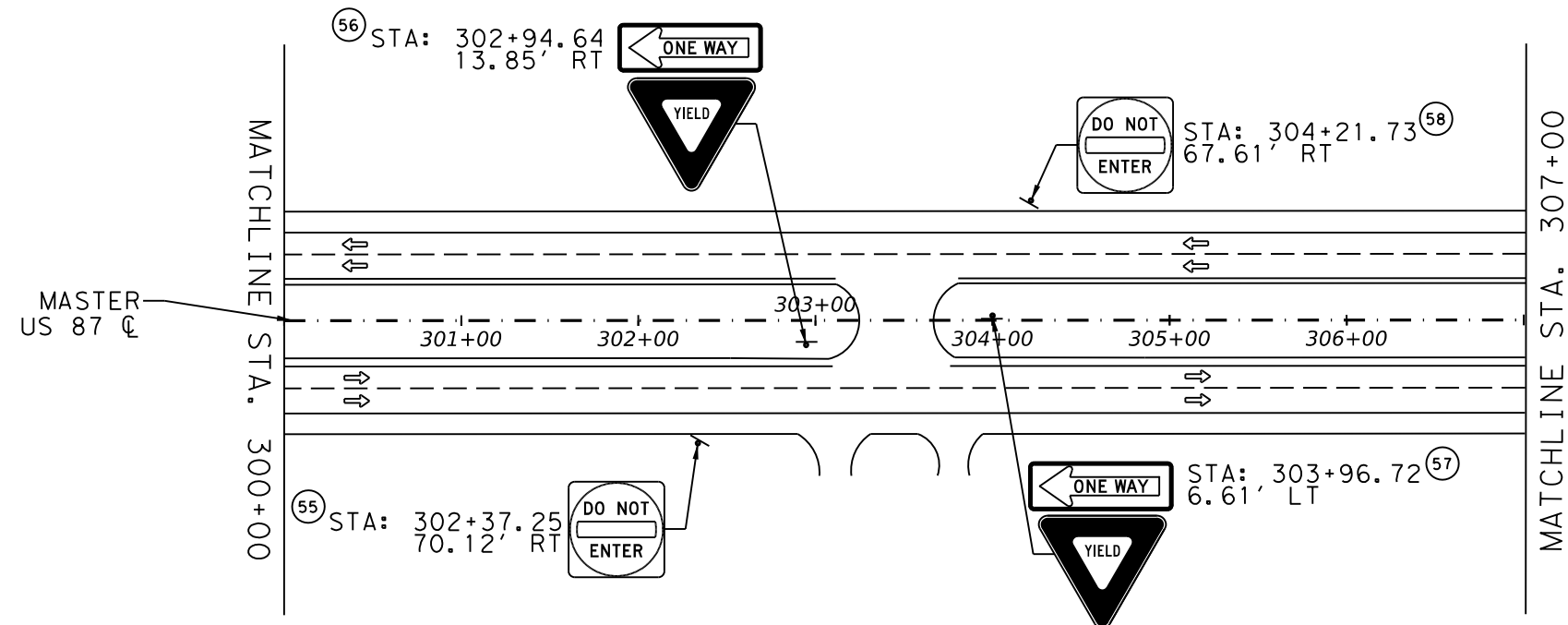
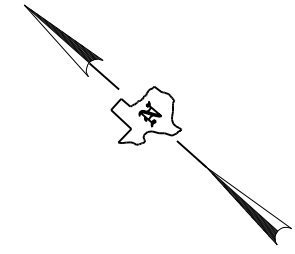

LEGEND



R1-2
48x48

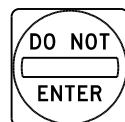

R5-1
36x36

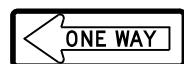

R6-1L
54x18

* ONLY ROADWAY SURROUNDING CROSSOVERS IS SHOWN. ENTIRE ROADWAY IS NOT SHOWN

STATE OF TEXAS
 STEPHEN T. JONES
 100126
 LICENSED PROFESSIONAL ENGINEER
Stephen T. Jones, P.E.
 05/15/2024

CROSSOVER SIGNING LAYOUT

© 2024 Texas Department of Transportation

NOT TO SCALE		SHEET 9 OF 13	
FHWA DIVISION	PROJECT NO.	HIGHWAY NO.	
6	SEE TITLE SHEET	US 87	
STATE	COUNTY	SHEET NO.	
TEXAS	HOWARD	47	
DISTRICT	CONTROL	SECTION	JOB
ABL	0068	08	070

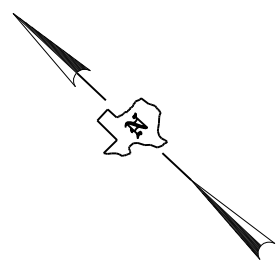
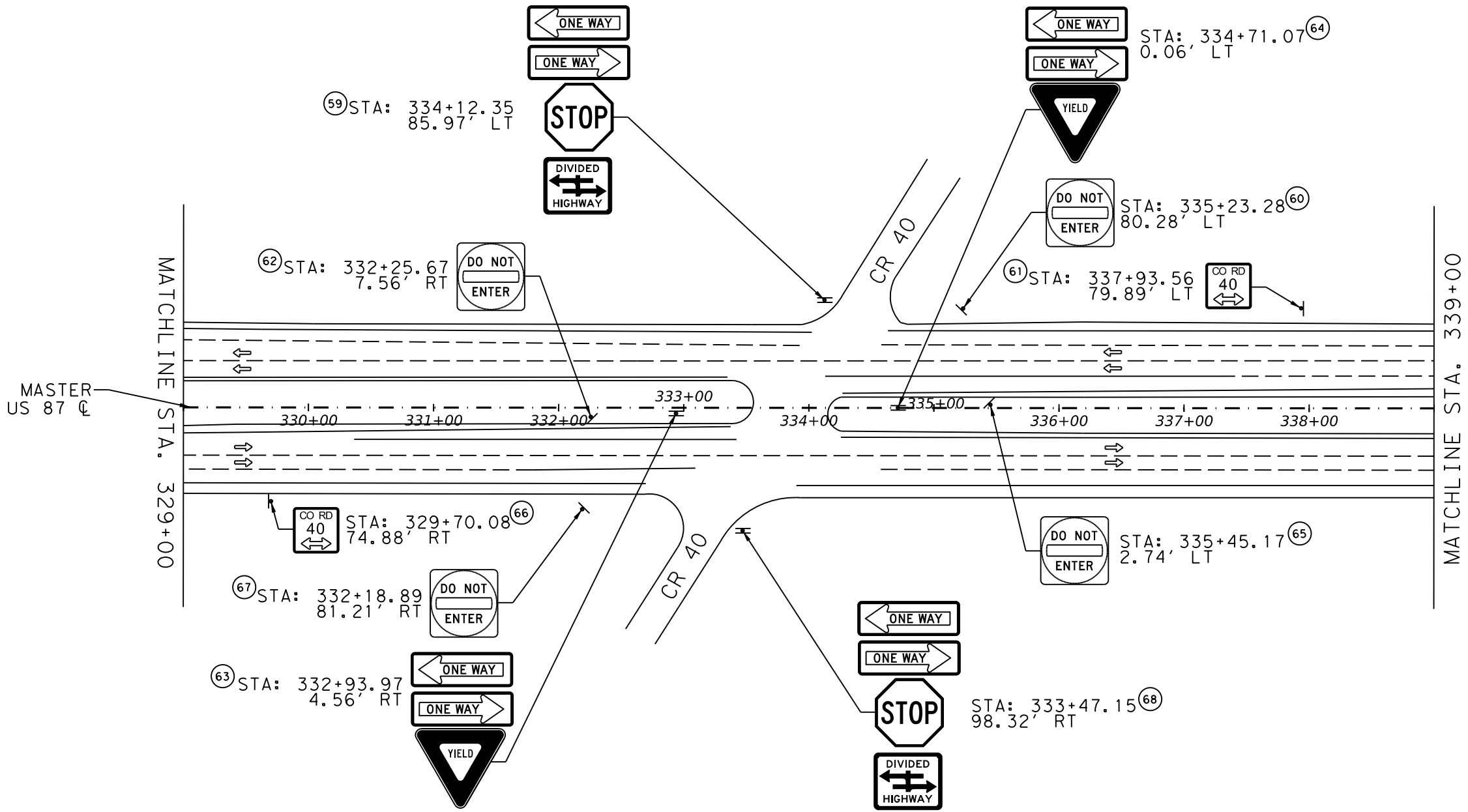

STEPHEN T. JONES
 100126
 LICENSED PROFESSIONAL ENGINEER
Stephen T. Jones, P.E.
 05/15/2024

LEGEND

R1-1 36x36	R1-2 48x48	R5-1 36x36	R6-1L 54x18	R6-1R 54x18	R6-3 36x30	D20-2T 24x24

* ONLY ROADWAY SURROUNDING CROSSOVERS IS SHOWN. ENTIRE ROADWAY IS NOT SHOWN

CROSSOVER SIGNING LAYOUT



SHEET 10 OF 13

FHWA DIVISION	PROJECT NO.	HIGHWAY NO.
6	SEE TITLE SHEET	US 87
STATE	COUNTY	SHEET NO.
TEXAS	HOWARD	48
DISTRICT	CONTROL SECTION JOB	
ABL	0068 08 070	

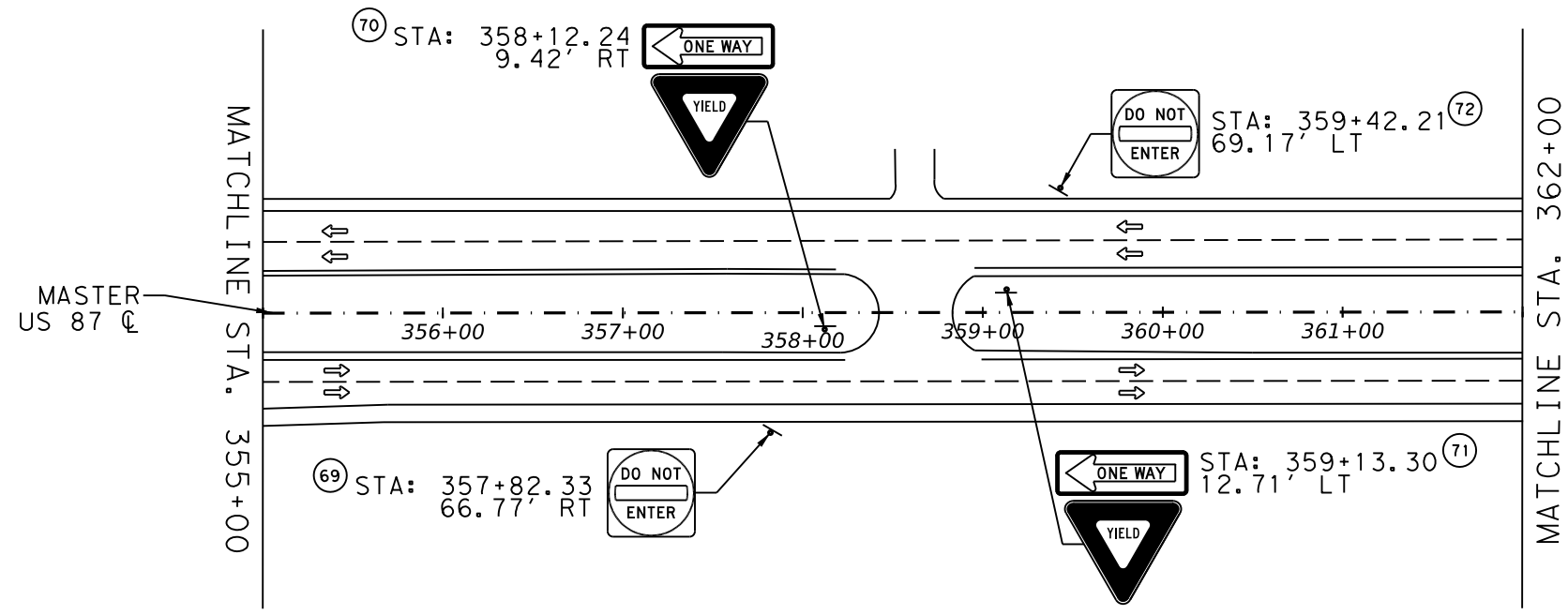
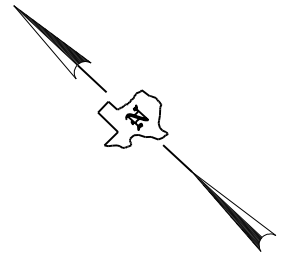

LEGEND

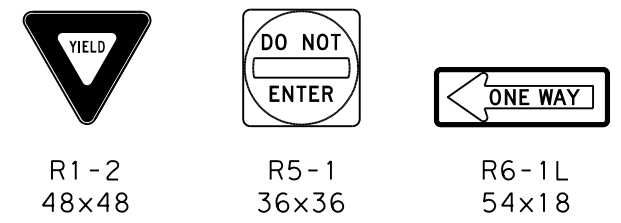

* ONLY ROADWAY SURROUNDING CROSSOVERS IS SHOWN. ENTIRE ROADWAY IS NOT SHOWN

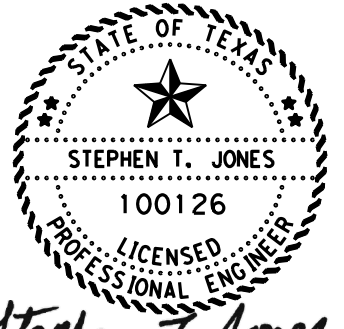

Stephen T. Jones, P.E.
05/15/2024

CROSSOVER SIGNING LAYOUT



NOT TO SCALE SHEET 11 OF 13

FHWA DIVISION	PROJECT NO.		HIGHWAY NO.	
6	SEE TITLE SHEET		US 87	
STATE	COUNTY		SHEET NO.	
TEXAS	HOWARD		49	
DISTRICT	CONTROL	SECTION		JOB
ABL	0068	08		070

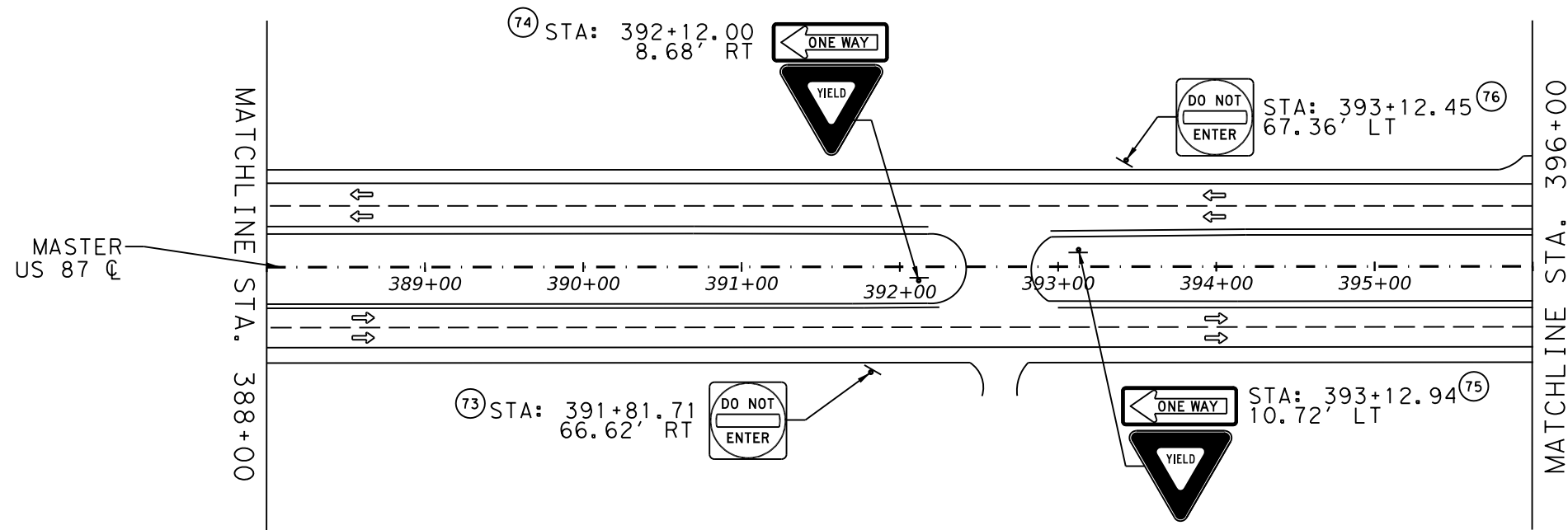
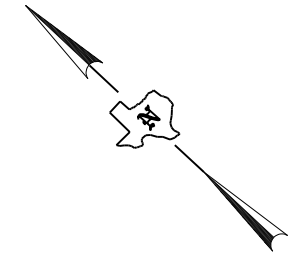

LEGEND



R1-2
48x48

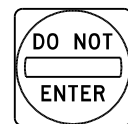

R5-1
36x36



R6-1L
54x18

* ONLY ROADWAY SURROUNDING CROSSOVERS IS SHOWN. ENTIRE ROADWAY IS NOT SHOWN

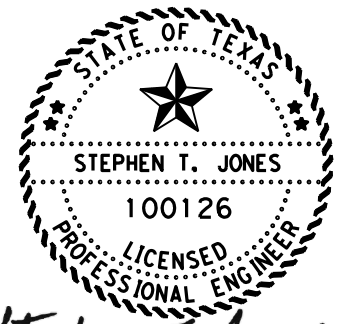

Stephen T. Jones, P.E.
05/15/2024

CROSSOVER SIGNING LAYOUT



NOT TO SCALE		SHEET 12 OF 13	
FHWA DIVISION	PROJECT NO.	HIGHWAY NO.	
6	SEE TITLE SHEET	US 87	
STATE	COUNTY	SHEET NO.	
TEXAS	HOWARD	50	
DISTRICT	CONTROL	SECTION	JOB
ABL	0068	08	070

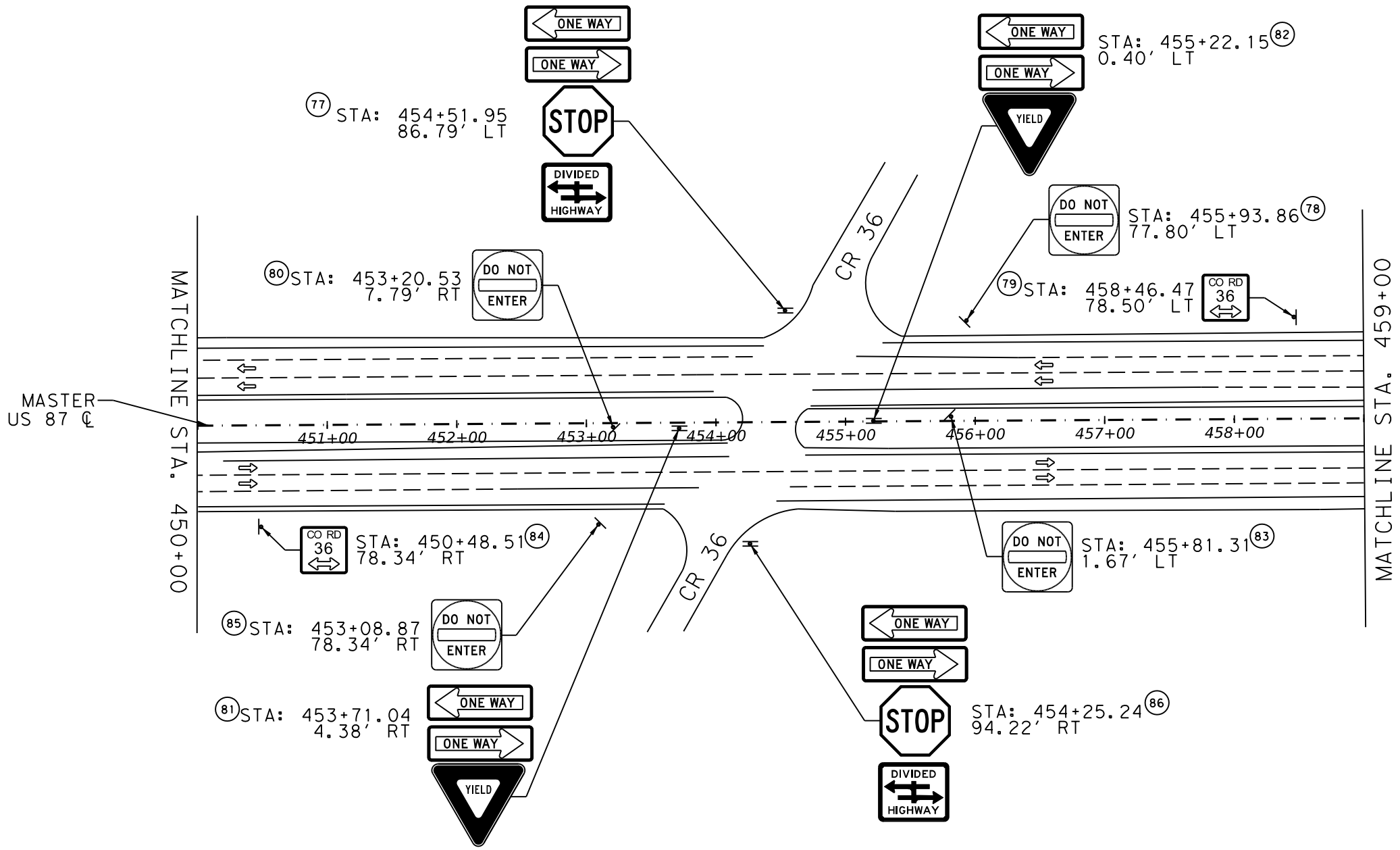

LEGEND

R1-1 36x36	R1-2 48x48	R5-1 36x36	R6-1L 54x18	R6-1R 54x18	R6-3 36x30	D20-2T 24x24

* ONLY ROADWAY SURROUNDING CROSSOVERS IS SHOWN. ENTIRE ROADWAY IS NOT SHOWN

Stephen T. Jones, P.E.
 05/15/2024

CROSSOVER SIGNING LAYOUT







© 2024 Texas Department of Transportation

NOT TO SCALE SHEET 13 OF 13

FHWA DIVISION	PROJECT NO.		HIGHWAY NO.	
6	SEE TITLE SHEET		US 87	
STATE	COUNTY		SHEET NO.	
TEXAS	HOWARD		51	
DISTRICT	CONTROL	SECTION		JOB
ABL	0068	08		070

SUMMARY OF SMALL SIGNS

DISCLAIMER: The use of this standard is governed by the "Texas Engineering Practice Act". No warranty of any kind is made by TxDOT for any purpose whatsoever. TxDOT assumes no responsibility for the conversion of units or the accuracy of the information provided. For more information, please contact the Texas Department of Transportation, 12000 North Loop West, P.O. Box 21089, Houston, Texas 77210-0899.

APPROX. STA.	SIGN NO.	SIGN NOMENCLATURE	SIGN	DIMENSIONS	FLAT ALUMINUM (TYPE A)	EXAL ALUMINUM (TYPE G)	SM RD SGN ASSM TY XXXXX (X) XX (X-XXXX)				BRIDGE MOUNT CLEARANCE SIGNS (See Note 2)	
							POST TYPE	POSTS	ANCHOR TYPE	MOUNTING DESIGNATION		
							FRP = Fiberglass TWT = Thin-Wall 10BWG = 10 BWG S80 = Sch 80	1 or 2	UA=Universal Conc UB=Universal Bolt SA=Slipbase-Conc SB=Slipbase-Bolt WS=Wedge Steel WP=Wedge Plastic	PREFABRICATED P = "Plain" T = "T" U = "U"		1EXT or 2EXT = # of Ext BM = Extruded Wind Beam WC = 1.12 #/ft Wing Channel EXAL= Extruded Alum Sign Panels
2+05	1	R5-1		36x36	X		10BWG	1	SA	P		
2+75	2	R6-1L R1-2		54x18 48x48	X		10BWG	1	SA	P	BM	
3+77	3	R6-1L R1-2		54x18 48x48	X		10BWG	1	SA	P	BM	
5+81	4	R5-1		36x36	X		10BWG	1	SA	P		
37+48	5	D20-2T		24x24	X		10BWG	1	SA	P		
40+23	6	R5-1		36x36	X		10BWG	1	SA	P		
40+79	7	R6-1L R1-2		54x18 48x48	X		10BWG	1	SA	P	BM	

ALUMINUM SIGN BLANKS THICKNESS	
Square Feet	Minimum Thickness
Less than 7.5	0.080"
7.5 to 15	0.100"
Greater than 15	0.125"

The Standard Highway Sign Designs for Texas (SHSD) can be found at the following website.
<http://www.txdot.gov/>

NOTE:

1. Sign supports shall be located as shown on the plans, except that the Engineer may shift the sign supports, within design guidelines, where necessary to secure a more desirable location or to avoid conflict with utilities. Unless otherwise shown on the plans, the Contractor shall stake and the Engineer will verify all sign support locations.
2. For installation of bridge mount clearance signs, see Bridge Mounted Clearance Sign Assembly (BMCS) Standard Sheet.
3. For Sign Support Descriptive Codes, see Sign Mounting Details Small Roadside Signs General Notes & Details SMD(GEN).

SHEET 1 OF 14







SUMMARY OF SMALL SIGNS

SOSS

FILE: slums16.dgn	DN: IxDOT	CK: IxDOT	DW: IxDOT	CR: IxDOT
© TxDOT May 1987	CONT	SECT	JOB	HIGHWAY
REVISIONS	0068	08	070	US 87
4-16	DIST	COUNTY	SHEET NO.	
8-16	ABL	HOWARD	52	

SUMMARY OF SMALL SIGNS

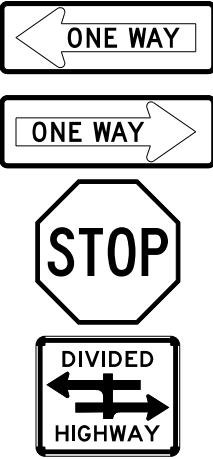
DISCLAIMER: The use of this standard is governed by the "Texas Engineering Practice Act". No warranty of any kind is made by TxDOT for any purpose whatsoever. TxDOT assumes no responsibility for the conversion of units or for any errors or omissions in this document.

APPROX. STA.	SIGN NO.	SIGN NOMENCLATURE	SIGN	DIMENSIONS	FLAT ALUMINUM (TYPE A)	EXAL ALUMINUM (TYPE G)	SM RD SGN ASSM TY XXXXX (X) XX (X-XXXX)				BRIDGE MOUNT CLEARANCE SIGNS (See Note 2)	
							POST TYPE	POSTS	ANCHOR TYPE	MOUNTING DESIGNATION		
							FRP = Fiberglass TWT = Thin-Wall 10BWG = 10 BWG S80 = Sch 80	1 or 2	UA=Universal Conc UB=Universal Bolt SA=Slipbase-Conc SB=Slipbase-Bolt WS=Wedge Steel WP=Wedge Plastic	PREFABRICATED P = "Plain" T = "T" U = "U"		1EXT or 2EXT = # of Ext BM = Extruded Wind Beam WC = 1.12 #/ft Wing Channel EXAL= Extruded Alum Sign Panels
40+54	8	R5-1		36x36	X		10BWG	1	SA	P		
42+36	9	R6-1L R1-2		54x18 48x48	X		10BWG	1	SA	P	BM	
45+85	10	R6-1L R6-1R R1-1 R6-3		54x18 54x18 36x36 36x30	X		10BWG	1	SA	P	BM	
41+47	11	R6-1L R6-1R R1-1 R6-3		54x18 54x18 36x36 36x30	X		10BWG	1	SA	P	BM	
42+61	12	R5-1		36x36	X		10BWG	1	SA	P		

ALUMINUM SIGN BLANKS THICKNESS	
Square Feet	Minimum Thickness
Less than 7.5	0.080"
7.5 to 15	0.100"
Greater than 15	0.125"

The Standard Highway Sign Designs for Texas (SHSD) can be found at the following website.
<http://www.txdot.gov/>

- NOTE:**
- Sign supports shall be located as shown on the plans, except that the Engineer may shift the sign supports, within design guidelines, where necessary to secure a more desirable location or to avoid conflict with utilities. Unless otherwise shown on the plans, the Contractor shall stake and the Engineer will verify all sign support locations.
 - For installation of bridge mount clearance signs, see Bridge Mounted Clearance Sign Assembly (BMCS) Standard Sheet.
 - For Sign Support Descriptive Codes, see Sign Mounting Details Small Roadside Signs General Notes & Details SMD(GEN).

SHEET 2 OF 14











SUMMARY OF SMALL SIGNS

SOSS

FILE: slums16.dgn	DN: IxDOT	CK: IxDOT	DW: IxDOT	CR: IxDOT
© TxDOT May 1987	CONT	SECT	JOB	HIGHWAY
REVISIONS	0068	08	070	US 87
4-16	DIST	COUNTY	SHEET NO.	
8-16	ABL	HOWARD	53	

SUMMARY OF SMALL SIGNS

DISCLAIMER: The use of this standard is governed by the "Texas Engineering Practice Act". No warranty of any kind is made by TxDOT for any purpose whatsoever. TxDOT assumes no responsibility for the conversion of units or the accuracy of the information contained herein. The user of this standard is responsible for its proper use.

APPROX. STA.	SIGN NO.	SIGN NOMENCLATURE	SIGN	DIMENSIONS	FLAT ALUMINUM (TYPE A)	EXAL ALUMINUM (TYPE G)	SM RD SGN ASSM TY XXXXX (X) XX (X-XXXX)				BRIDGE MOUNT CLEARANCE SIGNS (See Note 2)	
							POST TYPE	POSTS	ANCHOR TYPE	MOUNTING DESIGNATION		
							FRP = Fiberglass TWT = Thin-Wall 10BWG = 10 BWG S80 = Sch 80	1 or 2	UA=Universal Conc UB=Universal Bolt SA=Slipbase-Conc SB=Slipbase-Bolt WS=Wedge Steel WP=Wedge Plastic	PREFABRICATED P = "Plain" T = "T" U = "U"		1EXT or 2EXT = # of Ext BM = Extruded Wind Beam WC = 1.12 #/ft Wing Channel EXAL= Extruded Alum Sign Panels
43+00	13	R5-1		36x36	X		10BWG	1	SA	P		TY = TYPE TY N TY S
45+75	14	D20-2T		24x24	X		10BWG	1	SA	P		
56+69	15	R5-1		36x36	X		10BWG	1	SA	P		
56+94	16	R6-1L R1-2		54x18 48x48	X		10BWG	1	SA	P	BM	
58+03	17	R6-1L R1-2		54x18 48x48	X		10BWG	1	SA	P	BM	
58+93	18	R5-1		36x36	X		10BWG	1	SA	P		
99+33	19	R5-1		36x36	X		10BWG	1	SA	P		
99+78	20	R5-1		36x36	X		10BWG	1	SA	P		

ALUMINUM SIGN BLANKS THICKNESS	
Square Feet	Minimum Thickness
Less than 7.5	0.080"
7.5 to 15	0.100"
Greater than 15	0.125"

The Standard Highway Sign Designs for Texas (SHSD) can be found at the following website.
<http://www.txdot.gov/>

- NOTE:**
- Sign supports shall be located as shown on the plans, except that the Engineer may shift the sign supports, within design guidelines, where necessary to secure a more desirable location or to avoid conflict with utilities. Unless otherwise shown on the plans, the Contractor shall stake and the Engineer will verify all sign support locations.
 - For installation of bridge mount clearance signs, see Bridge Mounted Clearance Sign Assembly (BMCS) Standard Sheet.
 - For Sign Support Descriptive Codes, see Sign Mounting Details Small Roadside Signs General Notes & Details SMD(GEN).

SHEET 3 OF 14













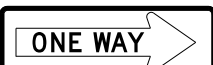

SUMMARY OF SMALL SIGNS

SOSS

FILE: slums16.dgn	DN: IxDOT	CK: IxDOT	DW: IxDOT	CR: IxDOT
© TxDOT May 1987	CONT	SECT	JOB	HIGHWAY
REVISIONS	0068	08	070	US 87
4-16	DIST	COUNTY	SHEET NO.	
8-16	ABL	HOWARD	54	

SUMMARY OF SMALL SIGNS

DISCLAIMER: The use of this standard is governed by the "Texas Engineering Practice Act". No warranty of any kind is made by TxDOT for any purpose whatsoever. TxDOT assumes no responsibility for the conversion of units or for any damages resulting from its use.

APPROX. STA.	SIGN NO.	SIGN NOMENCLATURE	SIGN	DIMENSIONS	FLAT ALUMINUM (TYPE A)	EXAL ALUMINUM (TYPE G)	SM RD SGN ASSM TY XXXXX (X) XX (X-XXXX)				BRIDGE MOUNT CLEARANCE SIGNS (See Note 2)	
							POST TYPE	POSTS	ANCHOR TYPE	MOUNTING DESIGNATION		
							FRP = Fiberglass TWT = Thin-Wall 10BWG = 10 BWG S80 = Sch 80	1 or 2	UA=Universal Conc UB=Universal Bolt SA=Slipbase-Conc SB=Slipbase-Bolt WS=Wedge Steel WP=Wedge Plastic	PREFABRICATED P = "Plain" T = "T" U = "U"		1EXT or 2EXT = # of Ext BM = Extruded Wind Beam WC = 1.12 #/ft Wing Channel EXAL= Extruded Alum Sign Panels
100+03	21	R6-1L R6-1R R1-2	  	54x18 54x18 48x48	X		10BWG	1	SA	P	BM	TY = TYPE TY N TY S
100+83	22	R6-1L R6-1R R1-1 R6-3	   	54x18 54x18 36x36 36x30	X		10BWG	1	SA	P	BM	
100+04	23	R6-1L		54x18	X		10BWG	1	SA	P	BM	
101+95	24	R5-1		36x36	X		10BWG	1	SA	P		
101+60	25	R6-1L R1-2	 	54x18 48x48	X		10BWG	1	SA	P	BM	
121+65	26	R5-1		36x36	X		10BWG	1	SA	P		

ALUMINUM SIGN BLANKS THICKNESS	
Square Feet	Minimum Thickness
Less than 7.5	0.080"
7.5 to 15	0.100"
Greater than 15	0.125"

The Standard Highway Sign Designs for Texas (SHSD) can be found at the following website.
<http://www.txdot.gov/>

- NOTE:**
- Sign supports shall be located as shown on the plans, except that the Engineer may shift the sign supports, within design guidelines, where necessary to secure a more desirable location or to avoid conflict with utilities. Unless otherwise shown on the plans, the Contractor shall stake and the Engineer will verify all sign support locations.
 - For installation of bridge mount clearance signs, see Bridge Mounted Clearance Sign Assembly (BMCS) Standard Sheet.
 - For Sign Support Descriptive Codes, see Sign Mounting Details Small Roadside Signs General Notes & Details SMD(GEN).

SHEET 4 OF 14









SUMMARY OF SMALL SIGNS

SOSS

FILE: slms16.dgn	DN: IxDOT	CK: IxDOT	DW: IxDOT	CR: IxDOT
© TxDOT May 1987	CONT	SECT	JOB	HIGHWAY
REVISIONS	0068	08	070	US 87
4-16	DIST	COUNTY	SHEET NO.	
8-16	ABL	HOWARD	55	

SUMMARY OF SMALL SIGNS

DISCLAIMER: The use of this standard is governed by the "Texas Engineering Practice Act". No warranty of any kind is made by TxDOT for any purpose whatsoever. TxDOT assumes no responsibility for the conversion of units or the accuracy of the information contained herein. The user of this standard is advised to verify the accuracy of the information contained herein.

APPROX. STA.	SIGN NO.	SIGN NOMENCLATURE	SIGN	DIMENSIONS	FLAT ALUMINUM (TYPE A)	EXAL ALUMINUM (TYPE G)	SM RD SGN ASSM TY XXXXX (X) XX (X-XXXX)				BRIDGE MOUNT CLEARANCE SIGNS (See Note 2)	
							POST TYPE	POSTS	ANCHOR TYPE	MOUNTING DESIGNATION		
							FRP = Fiberglass TWT = Thin-Wall 10BWG = 10 BWG S80 = Sch 80	1 or 2	UA=Universal Conc UB=Universal Bolt SA=Slipbase-Conc SB=Slipbase-Bolt WS=Wedge Steel WP=Wedge Plastic	PREFABRICATED P = "Plain" T = "T" U = "U"		1EXT or 2EXT = # of Ext BM = Extruded Wind Beam WC = 1.12 #/ft Wing Channel EXAL= Extruded Alum Sign Panels
121+96	27	R6-1L R1-2		54x18 48x48	X		10BWG	1	SA	P	BM	
123+31	28	R6-1L R1-2		54x18 48x48	X		10BWG	1	SA	P	BM	
123+01	29	R5-1		36x36	X		10BWG	1	SA	P		
148+33	30	D20-2T		24x24	X		10BWG	1	SA	P		
151+08	31	R5-1		36x36	X		10BWG	1	SA	P		
151+23	32	R6-1L R1-2		54x18 48x48	X		10BWG	1	SA	P	BM	
150+98	33	R5-1		36x36	X		10BWG	1	SA	P		

ALUMINUM SIGN BLANKS THICKNESS	
Square Feet	Minimum Thickness
Less than 7.5	0.080"
7.5 to 15	0.100"
Greater than 15	0.125"

The Standard Highway Sign Designs for Texas (SHSD) can be found at the following website.
<http://www.txdot.gov/>

- NOTE:**
- Sign supports shall be located as shown on the plans, except that the Engineer may shift the sign supports, within design guidelines, where necessary to secure a more desirable location or to avoid conflict with utilities. Unless otherwise shown on the plans, the Contractor shall stake and the Engineer will verify all sign support locations.
 - For installation of bridge mount clearance signs, see Bridge Mounted Clearance Sign Assembly (BMCS) Standard Sheet.
 - For Sign Support Descriptive Codes, see Sign Mounting Details Small Roadside Signs General Notes & Details SMD(GEN).

SHEET 5 OF 14















SUMMARY OF SMALL SIGNS

SOSS				
FILE: slums16.dgn	DN: IxDOT	CK: IxDOT	DW: IxDOT	CR: IxDOT
C TxDOT May 1987	CONT	SECT	JOB	HIGHWAY
4-16 REVISIONS	0068	08	070	US 87
8-16	DIST	COUNTY	SHEET NO.	
	ABL	HOWARD	56	

SUMMARY OF SMALL SIGNS

DISCLAIMER: The use of this standard is governed by the "Texas Engineering Practice Act". No warranty of any kind is made by TxDOT for any purpose whatsoever. TxDOT assumes no responsibility for the conversion of units or the accuracy of the information contained herein. The user of this standard is advised to verify the accuracy of the information contained herein.

APPROX. STA.	SIGN NO.	SIGN NOMENCLATURE	SIGN	DIMENSIONS	FLAT ALUMINUM (TYPE A)	EXAL ALUMINUM (TYPE G)	SM RD SGN ASSM TY XXXXX (X) XX (X-XXXX)				BRIDGE MOUNT CLEARANCE SIGNS (See Note 2)	
							POST TYPE	POSTS	ANCHOR TYPE	MOUNTING DESIGNATION		
							FRP = Fiberglass TWT = Thin-Wall 10BWG = 10 BWG S80 = Sch 80	1 or 2	UA=Universal Conc UB=Universal Bolt SA=Slipbase-Conc SB=Slipbase-Bolt WS=Wedge Steel WP=Wedge Plastic	PREFABRICATED P = "Plain" T = "T" U = "U"		1EXT or 2EXT = # of Ext BM = Extruded Wind Beam WC = 1.12 #/ft Wing Channel EXAL= Extruded Alum Sign Panels
152+25	34	R6-1L R1-2	 	54x18 48x48	X		10BWG	1	SA	P	BM	
151+36	35	R6-1L R6-1R R1-1 R6-3	   	54x18 54x18 36x36 36x30	X		10BWG	1	SA	P	BM	
152+07	36	R6-1L R6-1R R1-1 R6-3	   	54x18 54x18 36x36 36x30	X		10BWG	1	SA	P	BM	
152+50	37	R5-1		36x36	X		10BWG	1	SA	P		
152+88	38	R5-1		36x36	X		10BWG	1	SA	P		

ALUMINUM SIGN BLANKS THICKNESS	
Square Feet	Minimum Thickness
Less than 7.5	0.080"
7.5 to 15	0.100"
Greater than 15	0.125"

The Standard Highway Sign Designs for Texas (SHSD) can be found at the following website.
<http://www.txdot.gov/>

- NOTE:**
- Sign supports shall be located as shown on the plans, except that the Engineer may shift the sign supports, within design guidelines, where necessary to secure a more desirable location or to avoid conflict with utilities. Unless otherwise shown on the plans, the Contractor shall stake and the Engineer will verify all sign support locations.
 - For installation of bridge mount clearance signs, see Bridge Mounted Clearance Sign Assembly (BMCS) Standard Sheet.
 - For Sign Support Descriptive Codes, see Sign Mounting Details Small Roadside Signs General Notes & Details SMD(GEN).

SHEET 6 OF 14













SUMMARY OF SMALL SIGNS

SOSS

FILE: slms16.dgn	DN: IxDOT	CK: IxDOT	DW: IxDOT	CR: IxDOT
© TxDOT May 1987	CONT	SECT	JOB	HIGHWAY
REVISIONS	0068	08	070	US 87
4-16	DIST	COUNTY	SHEET NO.	
8-16	ABL	HOWARD	57	

SUMMARY OF SMALL SIGNS

DISCLAIMER: The use of this standard is governed by the "Texas Engineering Practice Act". No warranty of any kind is made by TxDOT for any purpose whatsoever. TxDOT assumes no responsibility for the conversion of units or the accuracy of the information contained herein. The user of this standard is responsible for its proper use.

APPROX. STA.	SIGN NO.	SIGN NOMENCLATURE	SIGN	DIMENSIONS	FLAT ALUMINUM (TYPE A)	EXAL ALUMINUM (TYPE G)	SM RD SGN ASSM TY XXXXX (X) XX (X-XXXX)				BRIDGE MOUNT CLEARANCE SIGNS (See Note 2)	
							POST TYPE	POSTS	ANCHOR TYPE	MOUNTING DESIGNATION		
							FRP = Fiberglass TWT = Thin-Wall 10BWG = 10 BWG S80 = Sch 80	1 or 2	UA=Universal Conc UB=Universal Bolt SA=Slipbase-Conc SB=Slipbase-Bolt WS=Wedge Steel WP=Wedge Plastic	PREFABRICATED P = "Plain" T = "T" U = "U"		1EXT or 2EXT = # of Ext BM = Extruded Wind Beam WC = 1.12 #/ft Wing Channel EXAL= Extruded Alum Sign Panels
155+17	39	D20-2T		24x24	X		10BWG	1	SA	P		
158+90	40	R6-1L R6-1R R1-1 R6-3	   	54x18 54x18 36x36 36x30	X		10BWG	1	SA	P	BM	
160+56	41	R5-1		36x36	X		10BWG	1	SA	P		
159+86	42	R5-1		36x36	X		10BWG	1	SA	P		
157+32	43	R5-1		36x36	X		10BWG	1	SA	P		
159+56	44	R6-1L		54x18	X		10BWG	1	SA	P	BM	
214+59	45	M3-1 M1-4	 	24x12 24x24	X		10BWG	1	SA	P		

ALUMINUM SIGN BLANKS THICKNESS	
Square Feet	Minimum Thickness
Less than 7.5	0.080"
7.5 to 15	0.100"
Greater than 15	0.125"

The Standard Highway Sign Designs for Texas (SHSD) can be found at the following website.
<http://www.txdot.gov/>

- NOTE:**
- Sign supports shall be located as shown on the plans, except that the Engineer may shift the sign supports, within design guidelines, where necessary to secure a more desirable location or to avoid conflict with utilities. Unless otherwise shown on the plans, the Contractor shall stake and the Engineer will verify all sign support locations.
 - For installation of bridge mount clearance signs, see Bridge Mounted Clearance Sign Assembly (BMCS) Standard Sheet.
 - For Sign Support Descriptive Codes, see Sign Mounting Details Small Roadside Signs General Notes & Details SMD(GEN).

SHEET 7 OF 14





SUMMARY OF SMALL SIGNS

SOSS

FILE: slums16.dgn	DN: IxDOT	CK: IxDOT	DW: IxDOT	CR: IxDOT
C TxDOT May 1987	CONT	SECT	JOB	HIGHWAY
REVISIONS	0068	08	070	US 87
4-16	DIST	COUNTY	SHEET NO.	
8-16	ABL	HOWARD	58	

SUMMARY OF SMALL SIGNS

DATE: 5/10/2024 12:17:54 PM
 FILE: \\txdot\project\wison\line.com\TXDOT12\Documents\08 - ABL\Desian\Projects\080909\080909.dwg
 DISCLAIMER: The use of this standard is governed by the "Texas Engineering Practice Act". No warranty of any kind is made by TxDOT for any purpose whatsoever. TxDOT assumes no responsibility for the conversion of electronic files to hard copy or for any damages resulting from its use.

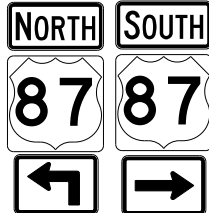
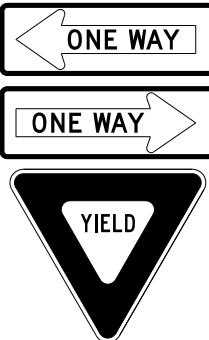
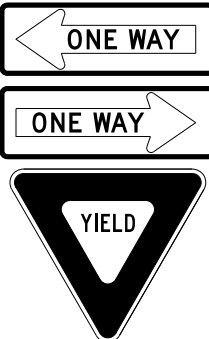
APPROX. STA.	SIGN NO.	SIGN NOMENCLATURE	SIGN	DIMENSIONS	FLAT ALUMINUM (TYPE A)	EXAL ALUMINUM (TYPE G)	SM RD SGN ASSM TY XXXXX (X) XX (X-XXXX)				BRIDGE MOUNT CLEARANCE SIGNS (See Note 2)	
							POST TYPE	POSTS	ANCHOR TYPE	MOUNTING DESIGNATION		
										PREFABRICATED		1EXT or 2EXT = # of Ext
217+36	46	M3-1 M1-4 M6-1		24x12 24x24 21x15	X		10BWG	1	SA	P		
214+17	47	R5-1		36x36	X		10BWG	1	SA	P		
217+79	48	M3-1 M5-1L M3-3 M1-4(x2) M6-1		24x12 21x15 24x12 24x24(x2) 21x15	X		10BWG	1	SA	T	BM	
215+24	49	R6-1L R6-1R R1-2		54x18 54x18 48x48	X		10BWG	1	SA	P	BM	
217+22	50	R6-1L R6-1R R1-2		54x18 54x18 48x48	X		10BWG	1	SA	P	BM	

ALUMINUM SIGN BLANKS THICKNESS	
Square Feet	Minimum Thickness
Less than 7.5	0.080"
7.5 to 15	0.100"
Greater than 15	0.125"

The Standard Highway Sign Designs for Texas (SHSD) can be found at the following website.
<http://www.txdot.gov/>

- NOTE:**
- Sign supports shall be located as shown on the plans, except that the Engineer may shift the sign supports, within design guidelines, where necessary to secure a more desirable location or to avoid conflict with utilities. Unless otherwise shown on the plans, the Contractor shall stake and the Engineer will verify all sign support locations.
 - For installation of bridge mount clearance signs, see Bridge Mounted Clearance Sign Assembly (BMCS) Standard Sheet.
 - For Sign Support Descriptive Codes, see Sign Mounting Details Small Roadside Signs General Notes & Details SMD(GEN).

SHEET 8 OF 14









SUMMARY OF SMALL SIGNS

SOSS

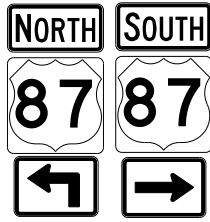
FILE: slums16.dgn	DN: IxDOT	CK: IxDOT	DW: IxDOT	CR: IxDOT
© TxDOT May 1987	CONT	SECT	JOB	HIGHWAY
REVISIONS	0068	08	070	US 87
4-16	DIST	COUNTY	SHEET NO.	
8-16	ABL	HOWARD	59	

SUMMARY OF SMALL SIGNS

DATE: 5/10/2024 12:17:54 PM
 FILE: \\txdotprojectwiseonline.com:TXDOT12\Documents\08 - ABL\Design\Projects\08090909\08090909.dwg
 DISCLAIMER: The use of this standard is governed by the "Texas Engineering Practice Act". No warranty of any kind is made by TxDOT for any purpose whatsoever. TxDOT assumes no responsibility for the conversion of this standard to any other format or for any damages resulting from its use.

APPROX. STA.	SIGN NO.	SIGN NOMENCLATURE	SIGN	DIMENSIONS	FLAT ALUMINUM (TYPE A)	EXAL ALUMINUM (TYPE G)	SM RD SGN ASSM TY XXXXX (X) XX (X-XXXX)				BRIDGE MOUNT CLEARANCE SIGNS (See Note 2)	
							POST TYPE	POSTS	ANCHOR TYPE	MOUNTING DESIGNATION		
							FRP = Fiberglass TWT = Thin-Wall 10BWG = 10 BWG S80 = Sch 80	1 or 2	UA=Universal Conc UB=Universal Bolt SA=Slipbase-Conc SB=Slipbase-Bolt WS=Wedge Steel WP=Wedge Plastic	PREFABRICATED P = "Plain" T = "T" U = "U"		1EXT or 2EXT = # of Ext BM = Extruded Wind Beam WC = 1.12 #/ft Wing Channel EXAL= Extruded Alum Sign Panels
217+66	51	M3-1 M5-1L M3-3 M1-4(x2) M6-1		24x12 21x15 24x12 24x24(x2) 21x15	X		10BWG	1	SA	T	BM	TY = TYPE TY N TY S
218+05	52	R5-1		36x36	X		10BWG	1	SA	P		
214+34	53	R5-1		36x36	X		10BWG	1	SA	P		
215+10	54	M3-3 M1-4 M6-1		24x12 24x24 21x15	X		10BWG	1	SA	P		
302+37	55	R5-1		36x36	X		10BWG	1	SA	P		
302+94	56	R6-1L R1-2		54x18 48x48	X		10BWG	1	SA	P	BM	
303+96	57	R6-1L R1-2		54x18 48x48	X		10BWG	1	SA	P	BM	

ALUMINUM SIGN BLANKS THICKNESS	
Square Feet	Minimum Thickness
Less than 7.5	0.080"
7.5 to 15	0.100"
Greater than 15	0.125"

The Standard Highway Sign Designs for Texas (SHSD) can be found at the following website.
<http://www.txdot.gov/>

- NOTE:**
- Sign supports shall be located as shown on the plans, except that the Engineer may shift the sign supports, within design guidelines, where necessary to secure a more desirable location or to avoid conflict with utilities. Unless otherwise shown on the plans, the Contractor shall stake and the Engineer will verify all sign support locations.
 - For installation of bridge mount clearance signs, see Bridge Mounted Clearance Sign Assembly (BMCS) Standard Sheet.
 - For Sign Support Descriptive Codes, see Sign Mounting Details Small Roadside Signs General Notes & Details SMD(GEN).

SHEET 9 OF 14













SUMMARY OF SMALL SIGNS

SOSS

FILE: slums16.dgn	DN: IxDOT	CK: IxDOT	DW: IxDOT	CR: IxDOT
© TxDOT May 1987	CONT	SECT	JOB	HIGHWAY
REVISIONS	0068	08	070	US 87
4-16	DIST	COUNTY	SHEET NO.	
8-16	ABL	HOWARD	60	

SUMMARY OF SMALL SIGNS

DISCLAIMER: The use of this standard is governed by the "Texas Engineering Practice Act". No warranty of any kind is made by TxDOT for any purpose whatsoever. TxDOT assumes no responsibility for the conversion of units or the accuracy of the information contained herein. The user of this standard is advised to verify the accuracy of the information contained herein.

APPROX. STA.	SIGN NO.	SIGN NOMENCLATURE	SIGN	DIMENSIONS	FLAT ALUMINUM (TYPE A)	EXAL ALUMINUM (TYPE G)	SM RD SGN ASSM TY XXXXX (X) XX (X-XXXX)				BRIDGE MOUNT CLEARANCE SIGNS (See Note 2)
							POST TYPE	POSTS	ANCHOR TYPE	MOUNTING DESIGNATION	
							FRP = Fiberglass TWT = Thin-Wall 10BWG = 10 BWG S80 = Sch 80	1 or 2	UA=Universal Conc UB=Universal Bolt SA=Slipbase-Conc SB=Slipbase-Bolt WS=Wedge Steel WP=Wedge Plastic	PREFABRICATED P = "Plain" T = "T" U = "U"	
304+21	58	R5-1		36x36	X		10BWG	1	SA	P	
334+12	59	R6-1L R6-1R R1-1 R6-3	   	54x18 54x18 36x36 36x30	X		10BWG	1	SA	P	BM
335+23	60	R5-1		36x36	X		10BWG	1	SA	P	
337+93	61	D20-2T		24x24	X		10BWG	1	SA	P	
332+25	62	R5-1		36x36	X		10BWG	1	SA	P	
332+94	63	R6-1L R6-1R R1-2	  	54x18 54x18 48x48	X		10BWG	1	SA	P	BM

ALUMINUM SIGN BLANKS THICKNESS	
Square Feet	Minimum Thickness
Less than 7.5	0.080"
7.5 to 15	0.100"
Greater than 15	0.125"

The Standard Highway Sign Designs for Texas (SHSD) can be found at the following website.
<http://www.txdot.gov/>

- NOTE:**
- Sign supports shall be located as shown on the plans, except that the Engineer may shift the sign supports, within design guidelines, where necessary to secure a more desirable location or to avoid conflict with utilities. Unless otherwise shown on the plans, the Contractor shall stake and the Engineer will verify all sign support locations.
 - For installation of bridge mount clearance signs, see Bridge Mounted Clearance Sign Assembly (BMCS) Standard Sheet.
 - For Sign Support Descriptive Codes, see Sign Mounting Details Small Roadside Signs General Notes & Details SMD(GEN).

SHEET 10 OF 14











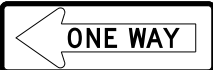

SUMMARY OF SMALL SIGNS

SOSS

FILE: slums16.dgn	DN: IxDOT	CK: IxDOT	DW: IxDOT	CR: IxDOT
© TxDOT May 1987	CONT	SECT	JOB	HIGHWAY
REVISIONS	0068	08	070	US 87
4-16	DIST	COUNTY	SHEET NO.	
8-16	ABL	HOWARD	61	

SUMMARY OF SMALL SIGNS

DISCLAIMER: The use of this standard is governed by the "Texas Engineering Practice Act". No warranty of any kind is made by TxDOT for any purpose whatsoever. TxDOT assumes no responsibility for the conversion of units or for any errors or omissions in this document. The user of this document shall be responsible for its proper use.

APPROX. STA.	SIGN NO.	SIGN NOMENCLATURE	SIGN	DIMENSIONS	FLAT ALUMINUM (TYPE A)	EXAL ALUMINUM (TYPE G)	SM RD SGN ASSM TY XXXXX (X) XX (X-XXXX)				BRIDGE MOUNT CLEARANCE SIGNS (See Note 2)	
							POST TYPE	POSTS	ANCHOR TYPE	MOUNTING DESIGNATION		
							FRP = Fiberglass TWT = Thin-Wall 10BWG = 10 BWG S80 = Sch 80	1 or 2	UA=Universal Conc UB=Universal Bolt SA=Slipbase-Conc SB=Slipbase-Bolt WS=Wedge Steel WP=Wedge Plastic	PREFABRICATED P = "Plain" T = "T" U = "U"		1EXT or 2EXT = # of Ext BM = Extruded Wind Beam WC = 1.12 #/ft Wing Channel EXAL= Extruded Alum Sign Panels
334+71	64	R6-1L R6-1R R1-2	  	54x18 54x18 48x48	X		10BWG	1	SA	P	BM	TY = TYPE TY N TY S
335+45	65	R5-1		36x36	X		10BWG	1	SA	P		
329+70	66	D20-2T		24x24	X		10BWG	1	SA	P		
332+18	67	R5-1		36x36	X		10BWG	1	SA	P		
333+47	68	R6-1L R6-1R R1-1 R6-3	   	54x18 54x18 36x36 36x30	X		10BWG	1	SA	P	BM	
357+82	69	R5-1		36x36	X		10BWG	1	SA	P		

ALUMINUM SIGN BLANKS THICKNESS	
Square Feet	Minimum Thickness
Less than 7.5	0.080"
7.5 to 15	0.100"
Greater than 15	0.125"

The Standard Highway Sign Designs for Texas (SHSD) can be found at the following website.
<http://www.txdot.gov/>

- NOTE:**
- Sign supports shall be located as shown on the plans, except that the Engineer may shift the sign supports, within design guidelines, where necessary to secure a more desirable location or to avoid conflict with utilities. Unless otherwise shown on the plans, the Contractor shall stake and the Engineer will verify all sign support locations.
 - For installation of bridge mount clearance signs, see Bridge Mounted Clearance Sign Assembly (BMCS) Standard Sheet.
 - For Sign Support Descriptive Codes, see Sign Mounting Details Small Roadside Signs General Notes & Details SMD(GEN).

SHEET 11 OF 14









SUMMARY OF SMALL SIGNS

SOSS

FILE: slums16.dgn	DN: IxDOT	CK: IxDOT	DW: IxDOT	CR: IxDOT
© TxDOT May 1987	CONT	SECT	JOB	HIGHWAY
REVISIONS	0068	08	070	US 87
4-16	DIST	COUNTY	SHEET NO.	
8-16	ABL	HOWARD	62	

SUMMARY OF SMALL SIGNS

DISCLAIMER: The use of this standard is governed by the "Texas Engineering Practice Act". No warranty of any kind is made by TxDOT for any purpose whatsoever. TxDOT assumes no responsibility for the conversion of units or for any errors or omissions in this document.

APPROX. STA.	SIGN NO.	SIGN NOMENCLATURE	SIGN	DIMENSIONS	FLAT ALUMINUM (TYPE A)	EXAL ALUMINUM (TYPE G)	SM RD SGN ASSM TY XXXXX (X) XX (X-XXXX)				BRIDGE MOUNT CLEARANCE SIGNS (See Note 2)	
							POST TYPE	POSTS	ANCHOR TYPE	MOUNTING DESIGNATION		
							FRP = Fiberglass TWT = Thin-Wall 10BWG = 10 BWG S80 = Sch 80	1 or 2	UA=Universal Conc UB=Universal Bolt SA=Slipbase-Conc SB=Slipbase-Bolt WS=Wedge Steel WP=Wedge Plastic	PREFABRICATED P = "Plain" T = "T" U = "U"		1EXT or 2EXT = # of Ext BM = Extruded Wind Beam WC = 1.12 #/ft Wing Channel EXAL= Extruded Alum Sign Panels
358+12	70	R6-1L R1-2		54x18 48x48	X		10BWG	1	SA	P	BM	TY = TYPE TY N TY S
359+13	71	R6-1L R1-2		54x18 48x48	X		10BWG	1	SA	P	BM	
359+42	72	R5-1		36x36	X		10BWG	1	SA	P		
391+81	73	R5-1		36x36	X		10BWG	1	SA	P		TY N TY S
392+12	74	R6-1L R1-2		54x18 48x48	X		10BWG	1	SA	P	BM	
393+12	75	R6-1L R1-2		54x18 48x48	X		10BWG	1	SA	P	BM	
393+12	76	R5-1		36x36	X		10BWG	1	SA	P		

ALUMINUM SIGN BLANKS THICKNESS	
Square Feet	Minimum Thickness
Less than 7.5	0.080"
7.5 to 15	0.100"
Greater than 15	0.125"

The Standard Highway Sign Designs for Texas (SHSD) can be found at the following website.
<http://www.txdot.gov/>

- NOTE:**
- Sign supports shall be located as shown on the plans, except that the Engineer may shift the sign supports, within design guidelines, where necessary to secure a more desirable location or to avoid conflict with utilities. Unless otherwise shown on the plans, the Contractor shall stake and the Engineer will verify all sign support locations.
 - For installation of bridge mount clearance signs, see Bridge Mounted Clearance Sign Assembly (BMCS) Standard Sheet.
 - For Sign Support Descriptive Codes, see Sign Mounting Details Small Roadside Signs General Notes & Details SMD(GEN).

SHEET 12 OF 14













SUMMARY OF SMALL SIGNS

SOSS

FILE: slums16.dgn	DN: IxDOT	CK: IxDOT	DW: IxDOT	CR: IxDOT
© TxDOT May 1987	CONT	SECT	JOB	HIGHWAY
REVISIONS	0068	08	070	US 87
4-16	DIST	COUNTY	SHEET NO.	
8-16	ABL	HOWARD	63	

SUMMARY OF SMALL SIGNS

DISCLAIMER: The use of this standard is governed by the "Texas Engineering Practice Act". No warranty of any kind is made by TxDOT for any purpose whatsoever. TxDOT assumes no responsibility for the conversion of units or the accuracy of the information contained herein. The user of this standard shall be responsible for its proper use.

APPROX. STA.	SIGN NO.	SIGN NOMENCLATURE	SIGN	DIMENSIONS	FLAT ALUMINUM (TYPE A)	EXAL ALUMINUM (TYPE G)	SM RD SGN ASSM TY XXXXX (X) XX (X-XXXX)				BRIDGE MOUNT CLEARANCE SIGNS (See Note 2)	
							POST TYPE	POSTS	ANCHOR TYPE	MOUNTING DESIGNATION		
							FRP = Fiberglass TWT = Thin-Wall 10BWG = 10 BWG S80 = Sch 80	1 or 2	UA=Universal Conc UB=Universal Bolt SA=Slipbase-Conc SB=Slipbase-Bolt WS=Wedge Steel WP=Wedge Plastic	PREFABRICATED P = "Plain" T = "T" U = "U"		1EXT or 2EXT = # of Ext BM = Extruded Wind Beam WC = 1.12 #/ft Wing Channel EXAL= Extruded Alum Sign Panels
454+52	77	R6-1L R6-1R R1-1 R6-3	   	54x18 54x18 36x36 36x30	X		10BWG	1	SA	P	BM	TY = TYPE TY N TY S
455+93	78	R5-1		36x36	X		10BWG	1	SA	P		
458+46	79	D20-2T		24x24	X		10BWG	1	SA	P		
453+20	80	R5-1		36x36	X		10BWG	1	SA	P		
453+71	81	R6-1L R6-1R R1-2	  	54x18 54x18 48x48	X		10BWG	1	SA	P	BM	

ALUMINUM SIGN BLANKS THICKNESS	
Square Feet	Minimum Thickness
Less than 7.5	0.080"
7.5 to 15	0.100"
Greater than 15	0.125"

The Standard Highway Sign Designs for Texas (SHSD) can be found at the following website.
<http://www.txdot.gov/>

- NOTE:**
- Sign supports shall be located as shown on the plans, except that the Engineer may shift the sign supports, within design guidelines, where necessary to secure a more desirable location or to avoid conflict with utilities. Unless otherwise shown on the plans, the Contractor shall stake and the Engineer will verify all sign support locations.
 - For installation of bridge mount clearance signs, see Bridge Mounted Clearance Sign Assembly (BMCS) Standard Sheet.
 - For Sign Support Descriptive Codes, see Sign Mounting Details Small Roadside Signs General Notes & Details SMD(GEN).

SHEET 13 OF 14













SUMMARY OF SMALL SIGNS

SOSS

slums16.dgn	DN: IxDOT	CK: IxDOT	DW: IxDOT	CR: IxDOT
C TxDOT May 1987	CONT	SECT	JOB	HIGHWAY
REVISIONS	0068	08	070	US 87
4-16	DIST	COUNTY	SHEET NO.	
8-16	ABL	HOWARD	64	

SUMMARY OF SMALL SIGNS

DATE: 5/10/2024 12:17:55 PM
 FILE: \\txdot.projectwiseonline.com\TXDOT12\Documents\08 - ABL\Design\Projects\08090909\08090909.dwg
 DISCLAIMER: The use of this standard is governed by the "Texas Engineering Practice Act". No warranty of any kind is made by TxDOT for any purpose whatsoever. TxDOT assumes no responsibility for the conversion of units or the accuracy of the information provided.

APPROX. STA.	SIGN NO.	SIGN NOMENCLATURE	SIGN	DIMENSIONS	FLAT ALUMINUM (TYPE A)	EXAL ALUMINUM (TYPE G)	SM RD SGN ASSM TY XXXXX (X) XX (X-XXXX)				BRIDGE MOUNT CLEARANCE SIGNS (See Note 2) TY = TYPE	
							POST TYPE	POSTS	ANCHOR TYPE	MOUNTING DESIGNATION		
							FRP = Fiberglass TWT = Thin-Wall 10BWG = 10 BWG S80 = Sch 80	1 or 2	UA=Universal Conc UB=Universal Bolt SA=Slipbase-Conc SB=Slipbase-Bolt WS=Wedge Steel WP=Wedge Plastic	PREFABRICATED P = "Plain" T = "T" U = "U"		1EXT or 2EXT = # of Ext BM = Extruded Wind Beam WC = 1.12 #/ft Wing Channel EXAL= Extruded Alum Sign Panels
455+22	82	R6-1L R6-1R R1-2	  	54x18 54x18 48x48	X		10BWG	1	SA	P	BM	
455+81	83	R5-1		36x36	X		10BWG	1	SA	P		
450+48	84	D20-2T		24x24	X		10BWG	1	SA	P		
453+08	85	R5-1		36x36	X		10BWG	1	SA	P		
454+25	86	R6-1L R6-1R R1-1 R6-3	   	54x18 54x18 36x36 36x30	X		10BWG	1	SA	P	BM	

ALUMINUM SIGN BLANKS THICKNESS	
Square Feet	Minimum Thickness
Less than 7.5	0.080"
7.5 to 15	0.100"
Greater than 15	0.125"

The Standard Highway Sign Designs for Texas (SHSD) can be found at the following website:
<http://www.txdot.gov/>

- NOTE:**
- Sign supports shall be located as shown on the plans, except that the Engineer may shift the sign supports, within design guidelines, where necessary to secure a more desirable location or to avoid conflict with utilities. Unless otherwise shown on the plans, the Contractor shall stake and the Engineer will verify all sign support locations.
 - For installation of bridge mount clearance signs, see Bridge Mounted Clearance Sign Assembly (BMCS) Standard Sheet.
 - For Sign Support Descriptive Codes, see Sign Mounting Details Small Roadside Signs General Notes & Details SMD(GEN).

SHEET 14 OF 14



SUMMARY OF SMALL SIGNS

SOSS

slums16.dgn	DN: IxDOT	CK: IxDOT	DW: IxDOT	CR: IxDOT
C TxDOT	CONT	SECT	JOB	HIGHWAY
May 1987	0068	08	070	US 87
4-16	DIST	COUNTY	SHEET NO.	
8-16	ABL	HOWARD	65	

DISCLAIMER: The use of this standard is governed by the "Texas Engineering Practice Act". No warranty of any kind is made by TxDOT for any purpose whatsoever. TxDOT assumes no responsibility for the conversion of this standard to other formats or for incorrect results or damages resulting from its use.

SIGN SUPPORT DESCRIPTIVE CODES

(Descriptive Codes correspond to project estimate and quantities sheets)

SM RD SGN ASSM TY XXXXX(X)XX(X-XXXX)

Post Type

- FRP = Fiberglass Reinforced Plastic Pipe (see SMD(FRP))
- TWT = Thin-Walled Tubing (see SMD(TWT))
- 10BWG = 10 BWG Tubing (see SMD(SLIP-1) to (SLIP-3))
- S80 = Schedule 80 Pipe (see SMD(SLIP-1) to (SLIP-3))

Number of Posts (1 or 2)

Anchor Type

- UA = Universal Anchor - Concreted (see SMD(FRP) and (TWT))
- UB = Universal Anchor - Bolted down (see SMD(FRP) and (TWT))
- WS = Wedge Anchor Steel - (see SMD(TWT))
- WP = Wedge Anchor Plastic (see SMD(TWT))
- SA = Slipbase - Concreted (see SMD(SLIP-1) to (SLIP-3))
- SB = Slipbase - Bolted Down (see SMD(SLIP-1) to (SLIP-3))

Sign Mounting Designation

- P = Prefab. "Plain" (see SMD(SLIP-1) to (SLIP-3), (TWT), (FRP))
- T = Prefab. "T" (see SMD(SLIP-1) to (SLIP-3), (TWT))
- U = Prefab. "U" (see SMD(SLIP-1) to (SLIP-3))
- IF REQUIRED
- 1EXT or 2EXT = Number of Extensions (see SMD(SLIP-1) to (SLIP-3), (TWT))
- BM = Extruded Wind Beam (see SMD(SLIP-1) to (SLIP-3))
- WC = 1.12 #/ft Wing Channel (see SMD(SLIP-1) to (SLIP-3))
- EXAL = Extruded Aluminum Sign Panels (see SMD(SLIP-3))

REQUIRED CLEARANCE FOR BREAKAWAY SUPPORT

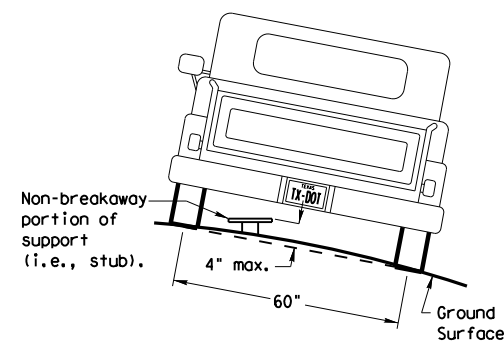

To avoid vehicle undercarriage snagging, any substantial remains of a breakaway support, when it is broken away, should not project more than 4 inches above a 60-inch chord (i.e., typical space between wheel paths).

SIGN LOCATION

PAVED SHOULDERS

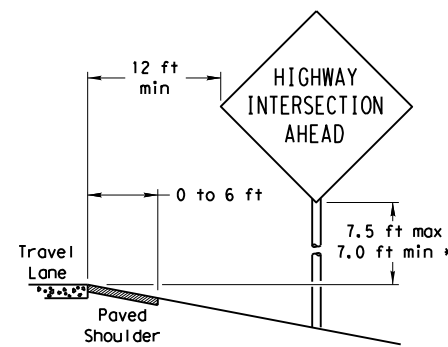

LESS THAN 6 FT. WIDE

When the shoulder is 6 ft. or less in width, the sign must be placed at least 12 ft. from the edge of the travel lane.

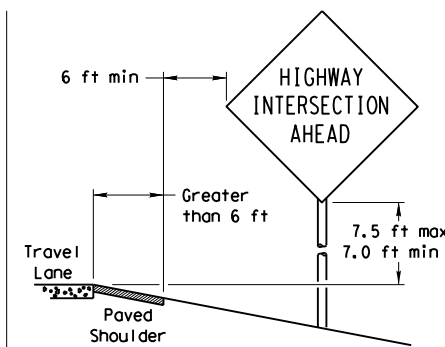

GREATER THAN 6 FT. WIDE

When the shoulder is greater than 6 ft in width, the sign must be placed at least 6 ft. from the edge of the shoulder.

T-INTERSECTION

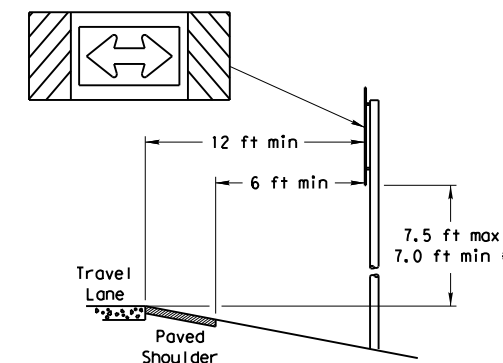

When this sign is needed at the end of a two-lane, two way roadway, the right edge of the sign should be in line with the centerline of the roadway. Place as close to ROW as practical.

No more than 2 sign posts should be located within a 7 ft. circle.

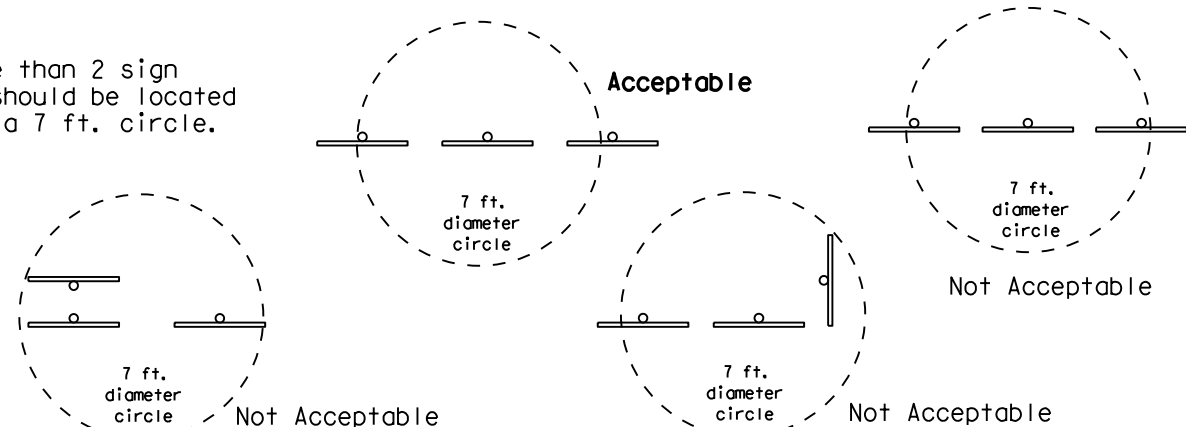

BEHIND BARRIER

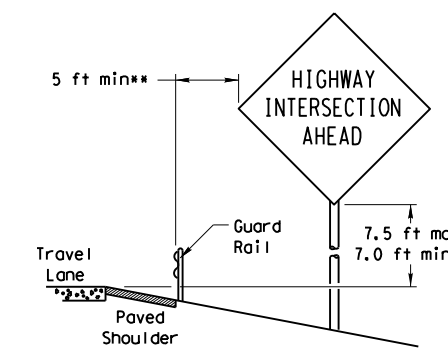

BEHIND GUARDRAIL

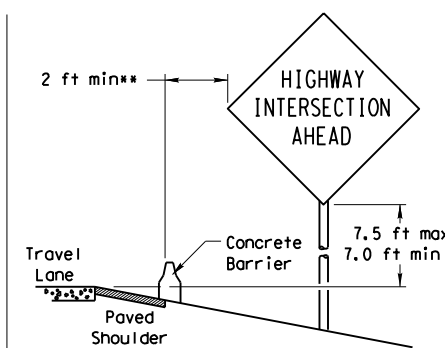

BEHIND CONCRETE BARRIER

**Sign clearance based on distance required for proper guard rail or concrete barrier performance.

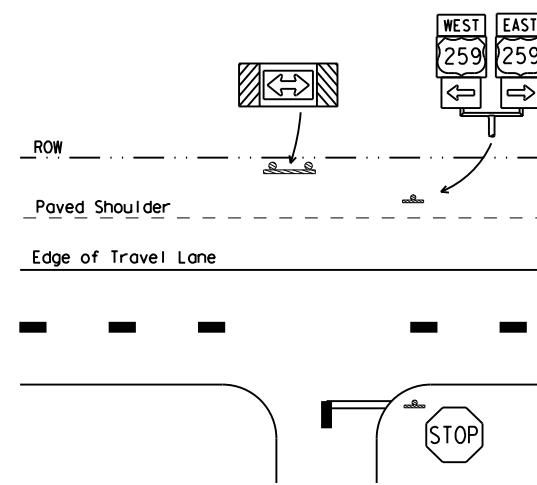

* Signs shall be mounted using the following condition that results in the greatest sign elevation:

- (1) a minimum of 7 to a maximum of 7.5 feet above the edge of the travel lane or
- (2) a minimum of 7 to a maximum of 7.5 feet above the grade at the base of the support when sign is installed on the backslope.

The maximum values may be increased when directed by the Engineer.

See the Traffic Operations Division website for detailed drawings of sign clamps, Triangular Slipbase System components and Wedge Anchor System components.

The website address is:
<http://www.txdot.gov/publications/traffic.htm>

TYPICAL SIGN ATTACHMENT DETAIL

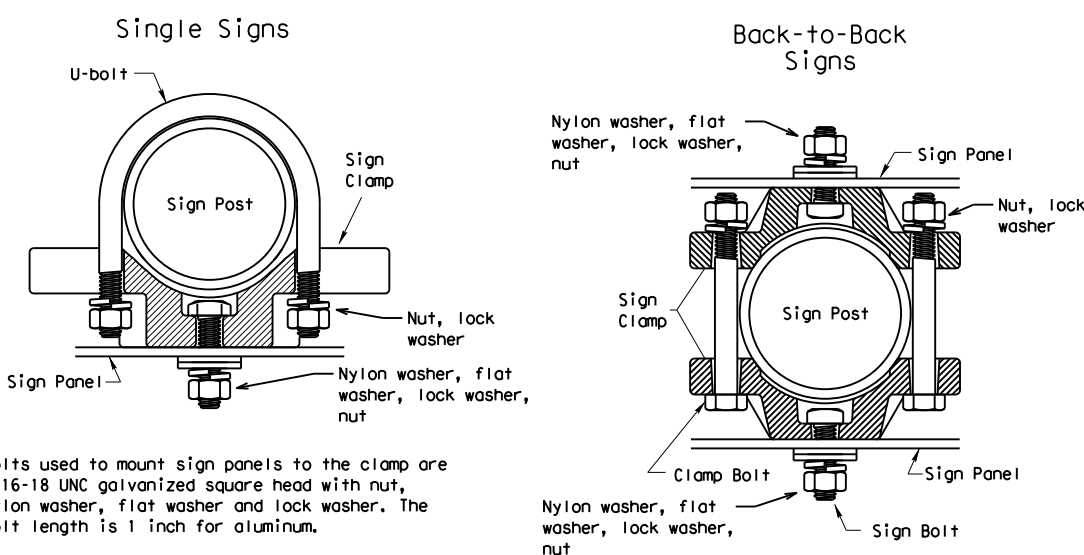

Bolts used to mount sign panels to the clamp are 5/16-18 UNC galvanized square head with nut, nylon washer, flat washer and lock washer. The bolt length is 1 inch for aluminum.

When two sign clamps are used to mount signs back-to-back, use a 5/16-18 UNC galvanized hex head per ASTM A307 with nut and helical-spring lock washer. The approximate bolt lengths for various post sizes and sign clamp types are given in the table at right. The bolt length may need to be adjusted depending upon field conditions.

Sign clamps may be either the specific size clamp or the universal clamp.

Pipe Diameter	Approximate Bolt Length	
	Specific Clamp	Universal Clamp
2" nominal	3"	3 or 3 1/2"
2 1/2" nominal	3 or 3 1/2"	3 1/2 or 4"
3" nominal	3 1/2 or 4"	4 1/2"

SIGNS WITH PLAQUES

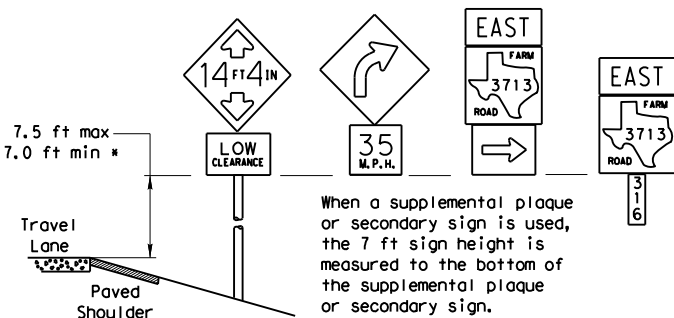

When a supplemental plaque or secondary sign is used, the 7 ft sign height is measured to the bottom of the supplemental plaque or secondary sign.

CURB & GUTTER OR RAISED ISLAND

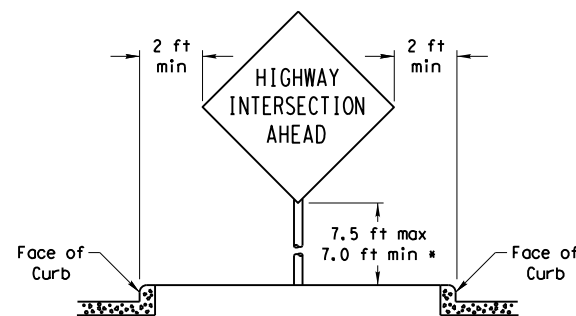

RESTRICTED RIGHT-OF-WAY (When 6 ft min. is not possible.)

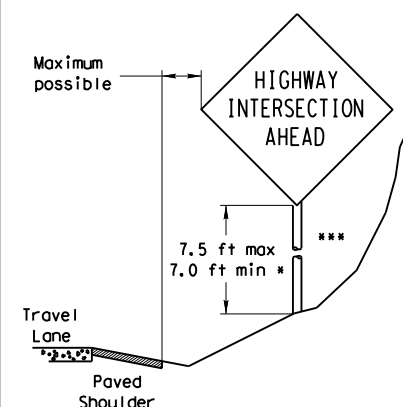

Right-of-way restrictions may be created by rocks, water, vegetation, forest, buildings, a narrow island, or other factors.

In situations where a lateral restriction prevents the minimum horizontal clearance from the edge of the travel lane, signs should be placed as far from the travel lane as practical.

*** Post may be shorter if protected by guardrail or if Engineer determines the post could not be hit due to extreme slope.

Texas Department of Transportation
Traffic Operations Division

SIGN MOUNTING DETAILS SMALL ROADSIDE SIGNS GENERAL NOTES & DETAILS

SMD(GEN)-08

© TxDOT July 2002	DN: TxDOT	CK: TxDOT	DW: TxDOT	CK: TxDOT
9-08	REVISIONS	CONTRACT NO. 0068	SECTION 08	JOB NO. 070
		DISTRICT ABL	COUNTY HOWARD	US 87
				SHEET NO. 66

DISCLAIMER: The use of this standard is governed by the "Texas Engineering Practice Act". No warranty of any kind is made by TxDOT for any purpose whatsoever. TxDOT assumes no responsibility for the conversion of this standard to other formats or for incorrect results or damages resulting from its use.

TRIANGULAR SLIPBASE INSTALLATION GENERAL REQUIREMENTS

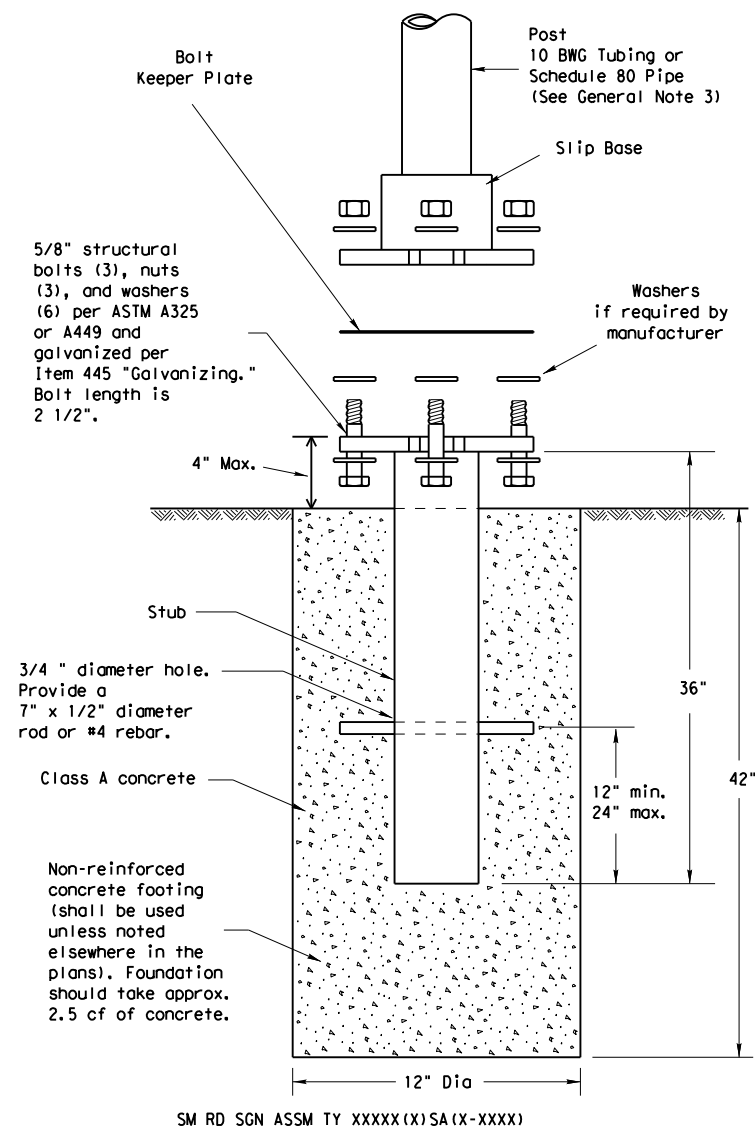

NOTE

There are various devices approved for the Triangular Slipbase System. Please reference the Material Producer List for approved slip base systems. http://www.txdot.gov/business/producer_list.htm The devices shall be installed per manufacturers' recommendations. Installation procedures shall be provided to the Engineer by Contractor.

GENERAL NOTES:

- Slip base shall be permanently marked to indicate manufacturer. Method, design, and location of marking are subject to approval of the TxDOT Traffic Standards Engineer.
- Material used as post with this system shall conform to the following specifications:
 - 10 BWG Tubing (2.875" outside diameter)
 - 0.134" nominal wall thickness
 - Seamless or electric-resistance welded steel tubing or pipe
 - Steel shall be HSLAS Gr 55 per ASTM A1011 or ASTM A1008
 - Other steels may be used if they meet the following:
 - 55,000 PSI minimum yield strength
 - 70,000 PSI minimum tensile strength
 - 20% minimum elongation in 2"
 - Wall thickness (uncoated) shall be within the range of 0.122" to 0.138"
 - Outside diameter (uncoated) shall be within the range of 2.867" to 2.883"
 - Galvanization per ASTM A123 or ASTM A653 G210. For precoated steel tubing (ASTM A653), recoat tube outside diameter weld seam by metallizing with zinc wire per ASTM B833.
 - Schedule 80 Pipe (2.875" outside diameter)
 - 0.276" nominal wall thickness
 - Steel tubing per ASTM A500 Gr C
 - Other seamless or electric-resistance welded steel tubing or pipe with equivalent outside diameter and wall thickness may be used if they meet the following:
 - 46,000 PSI minimum yield strength
 - 62,000 PSI minimum tensile strength
 - 21% minimum elongation in 2"
 - Wall thickness (uncoated) shall be within the range of 0.248" to 0.304"
 - Outside diameter (uncoated) shall be within the range of 2.855" to 2.895"
 - Galvanization per ASTM A123
- See the Traffic Operations Division website for detailed drawings of sign clamps and Texas Universal Triangular Slipbase System components. The website address is: <http://www.txdot.gov/publications/traffic.htm>
- Sign supports shall not be spliced except where shown. Sign support posts shall not be spliced.

ASSEMBLY PROCEDURE

- Foundation**
- Prepare 12-inch diameter by 42-inch deep hole. If solid rock is encountered, the depth of the foundation may be reduced such that it is embedded a minimum of 18 inches into the solid rock.
 - The Engineer may permit batches of concrete less than 2 cubic yards to be mixed with a portable, motor-driven concrete mixer. For small placements less than 0.5 cubic yards, hand mixing in a suitable container may be allowed by Engineer. Concrete shall be Class A.
 - Push the pipe end of the slip base stub into the center of the concrete. Rotate the stub back and forth while pushing it down into the concrete to assure good contact between the concrete and stub. Continue to work the stub into the concrete until it is between 2 to 4 inches above the ground.
 - Plumb the stub. Allow a minimum of 4 days to set, unless otherwise directed by the Engineer.
 - The triangular slipbase system is multidirectional and is designed to release when struck from any direction.

Support

- Cut support so that the bottom of the sign will be 7 to 7.5 feet above the edge of the travelway (i.e., edge of the closest lane) when slip plate is below the edge of pavement or 7 to 7.5 feet above slip plate when the slip plate is above the edge of the travelway. The cut shall be plumb and straight.
- Attach sign to support using connections shown. When multiple signs are installed on the same support, ensure the minimum clearance between each sign is maintained. See SMD(SLIP-2) for clearances based on sign types.

CONCRETE ANCHOR

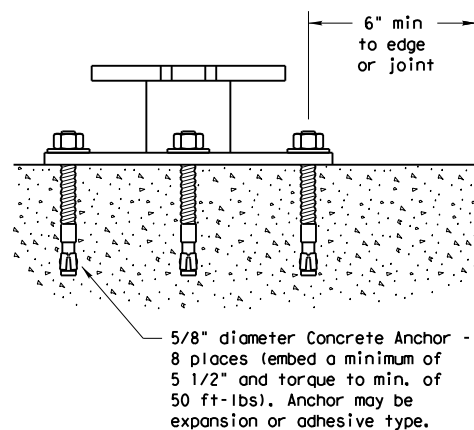

SM RD SGN ASSM TY XXXXX(X)SB(X-XXXX)

Concrete anchor consists of 5/8" diameter stud bolt with UNC series bolt threads on the upper end. Heavy hex nut per ASTM A563, and hardened washer per ASTM F436. The stud bolt shall have a minimum yield and ultimate tensile strength of 50 and 75 KSI, respectively. Nuts, bolts and washers shall be galvanized per Item 445, "Galvanizing." Adhesive type anchors shall have stud bolts installed with Type III epoxy per DMS-6100, "Epoxyes and Adhesives." Adhesive anchors may be loaded after adequate epoxy cure time per the manufacturer's recommendations. Top of bolt shall extend at least flush with top of the nut when installed. The anchor, when installed in 4000 psi normal-weight concrete with a 5 1/2" minimum embedment, shall have a minimum allowable tension and shear of 3900 and 3100 psi, respectively.

Texas Department of Transportation
Traffic Operations Division

SIGN MOUNTING DETAILS SMALL ROADSIDE SIGNS TRIANGULAR SLIPBASE SYSTEM

SMD(SLIP-1)-08

© TxDOT July 2002		DN: TxDOT	CK: TxDOT	DW: TxDOT	CK: TxDOT	
9-08	REVISIONS		CONT	SECT	JOB	HIGHWAY
			0068	08	070	US 87
			DIST	COUNTY		SHEET NO.
		ABL	HOWARD		67	

DISCLAIMER: The use of this standard is governed by the "Texas Engineering Practice Act". No warranty of any kind is made by TxDOT for any purpose whatsoever. TxDOT assumes no responsibility for the conversion of this standard to other formats or for incorrect results or damages resulting from its use.

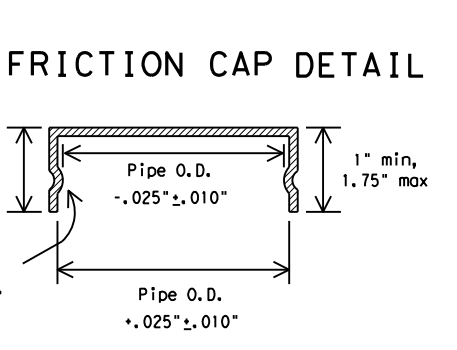
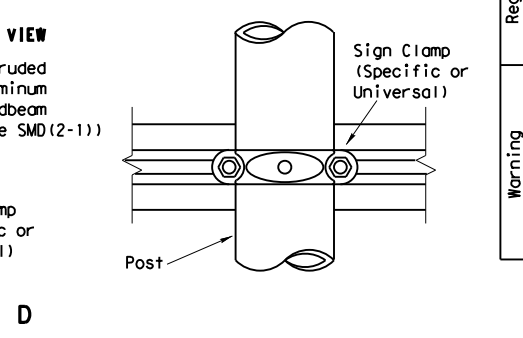
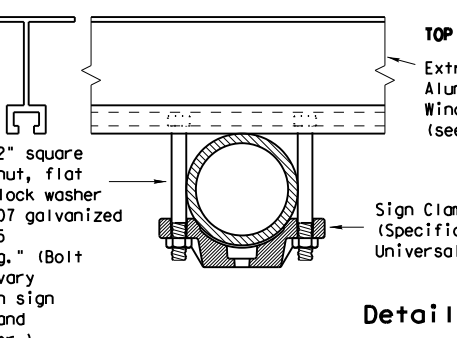
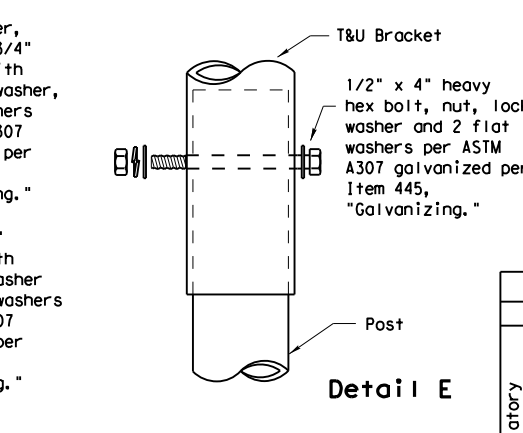
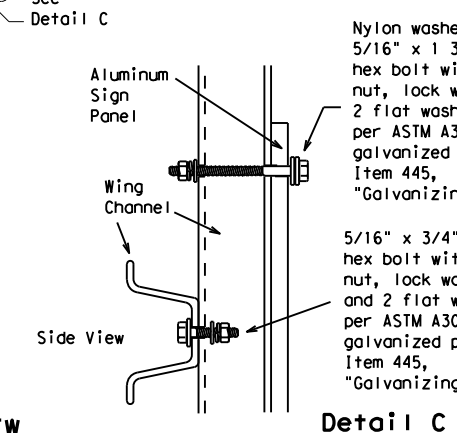
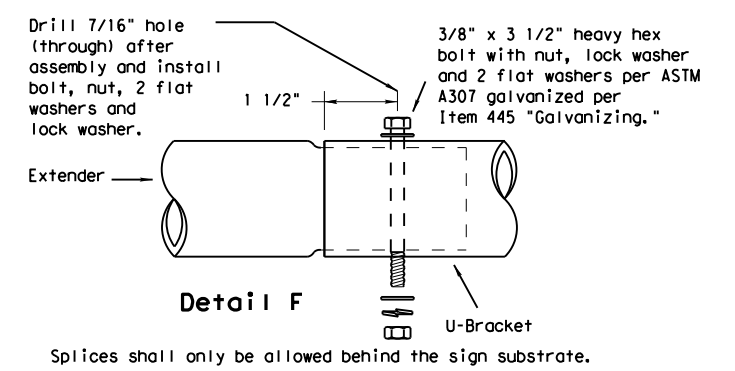
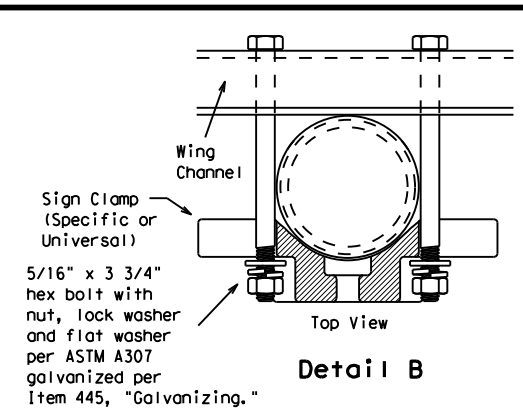
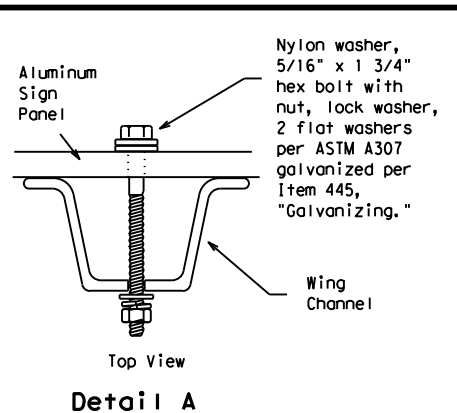
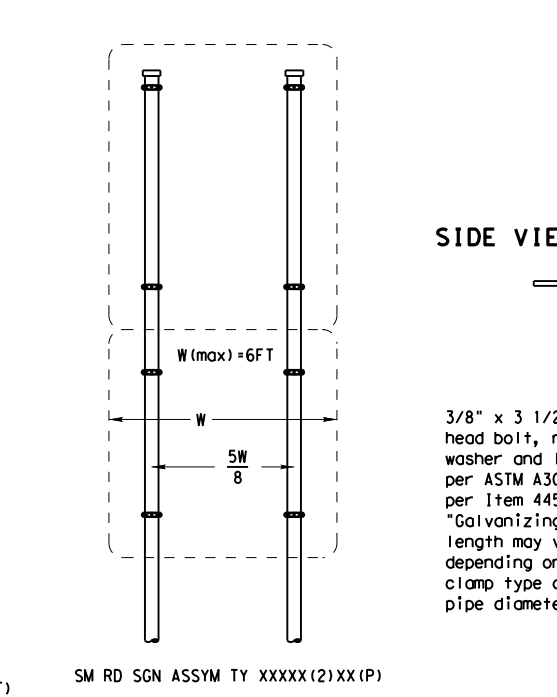
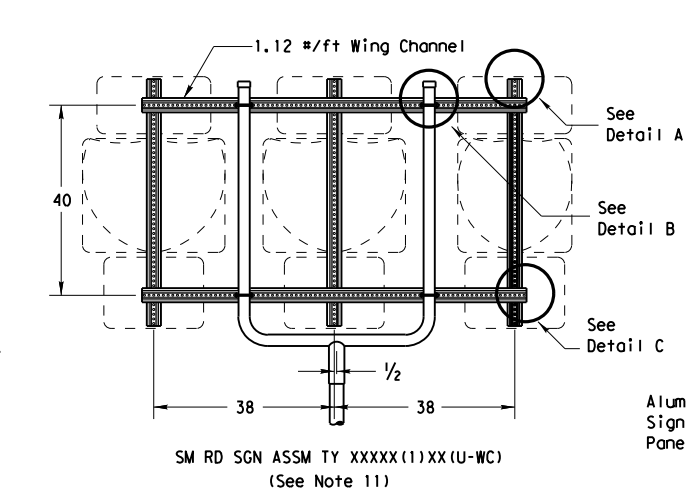
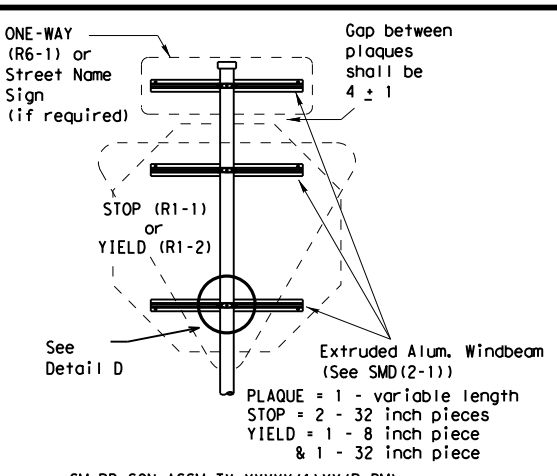
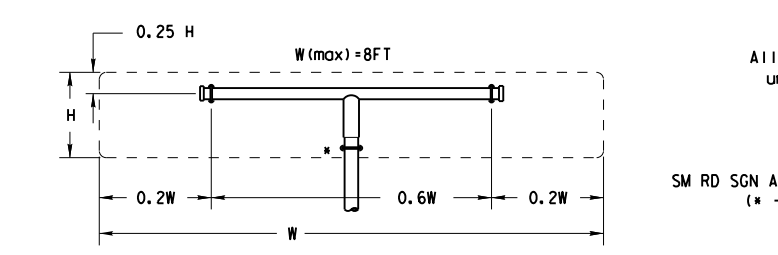
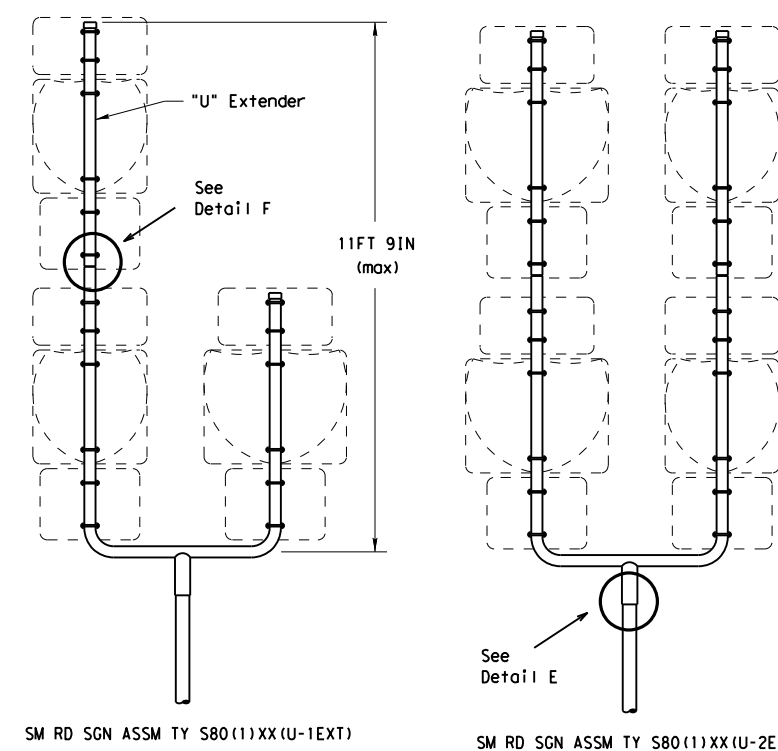
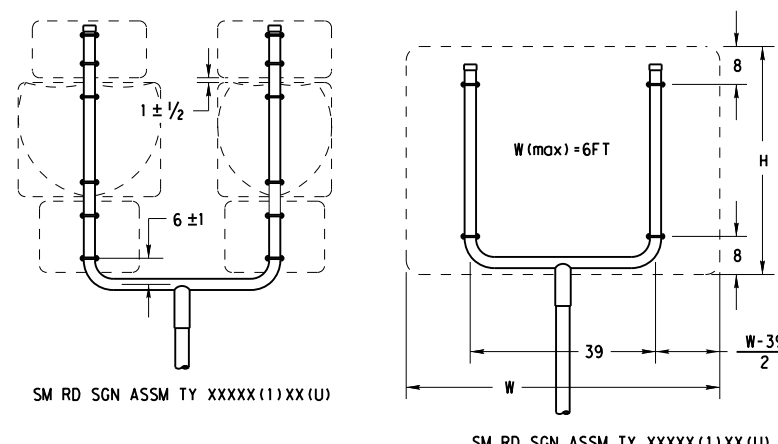
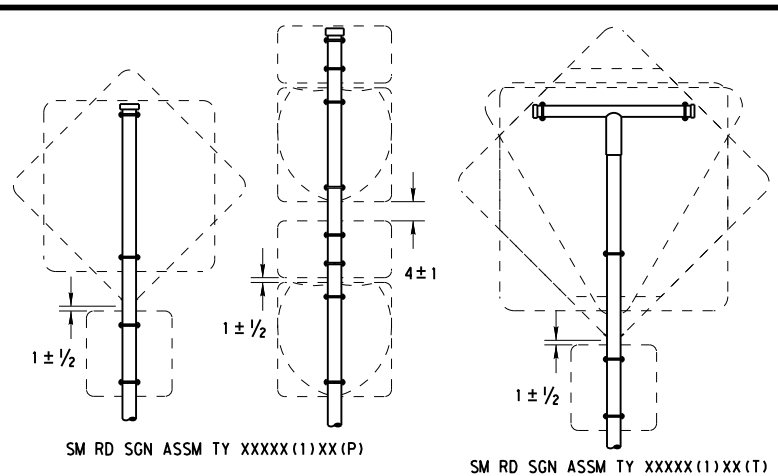

All dimensions are in english unless detailed otherwise.

Friction caps may be manufactured from hot rolled or cold rolled steel sheets. The minimum sheet metal thickness shall be 24 gauge for all cap sizes. The rim edges shall be reasonably straight and smooth. Caps shall be sized and formed in such a manner as to produce a drive-on friction fit and have no tendency to rock when seated on the pipe. The depth shall be sufficient to give positive protection against entrance of rainwater. They shall be free of sharp creases or indentations and show no evidence of metal fracture. Caps shall have an electrodeposited coating of zinc in accordance with the requirements of ASTM B633 Class FE/ZN 8.

GENERAL NOTES:

- SIGN SUPPORT # OF POSTS MAX. SIGN AREA

10 BWG	1	16 SF
10 BWG	2	32 SF
Sch 80	1	32 SF
Sch 80	2	64 SF
- The Engineer may require that a Schedule 80 post be used in place of a 10 BWG where a sign height is abnormally high due to a fill slope.
- Sign supports shall not be spliced except where shown. Sign support posts shall not be spliced.
- Aluminum sign blanks shall conform to Departmental Material Specifications DMS-7110 and shall have the following minimum thicknesses: 0.080 for signs less than 7.5 sq. ft., 0.100 for signs 7.5 to 15 sq. ft., and 0.125 for signs greater than 15 sq. ft.
- Signs that require specific supports due to reasons in addition to windloading are indicated on the "REQUIRED SUPPORT" table on this sheet.
- For horizontal rectangular signs fabricated from flat aluminum, T-brackets are used for signs 24 inches or less in height. U-brackets are used for signs of greater height.
- When two triangular slipbase supports are used to support a single sign, they shall not be "rigidly" connected to each other except through the sign panel. This will allow each support to act independently when impacted by an errant vehicle.
- Wing channel shall meet ASTM A 1011 SS Gr 50 and be galvanized per ASTM A 123.
- Excess pipe, wing channel, or windbeam shall be cut off so that it does not extend beyond the sign panel (i.e., excess support shall not be visible when the sign is viewed from the front.) Repair galvanized coating at cut support ends per Item 445, "Galvanizing."
- Additional route markers may be added vertically, provided the total sign area does not exceed the maximum allowable amount per Note 1.
- Additional sign clamp required on the "T-bracket" post for 24 inch height signs. Place the clamp 3 inches above bottom of sign when possible.
- Post open ends shall be fitted with Friction Caps.
- Sign blanks shall be the sizes and shapes shown on the plans.

REQUIRED SUPPORT		
SIGN DESCRIPTION	SUPPORT	
Regulatory	48-inch STOP sign (R1-1)	TY 10BWG(1)XX(T) TY 10BWG(1)XX(P-BM)
	60-inch YIELD sign (R1-2)	TY 10BWG(1)XX(T) TY 10BWG(1)XX(P-BM)
	48x16-inch ONE-WAY sign (R6-1)	TY 10BWG(1)XX(T) TY 10BWG(1)XX(P-BM)
Warning	36x48, 48x36, and 48x48-inch signs	TY 10BWG(1)XX(T)
	48x60-inch signs	TY S80(1)XX(T)
	48x48-inch signs (diamond or square)	TY 10BWG(1)XX(T)
	48x60-inch signs	TY S80(1)XX(T)
	48-inch Advance School X-ing sign (S1-1)	TY 10BWG(1)XX(T)
48-inch School X-ing sign (S2-1)	TY 10BWG(1)XX(T)	
Large Arrow sign (W1-6 & W1-7)	TY 10BWG(1)XX(T)	



SIGN MOUNTING DETAILS
SMALL ROADSIDE SIGNS
TRIANGULAR SLIPBASE SYSTEM
SMD(SLIP-2)-08

© TxDOT July 2002		DN: TxDOT	CK: TxDOT	DW: TxDOT	CK: TxDOT
9-08	REVISIONS	CON: 0068	SECT: 08	JOB: 070	HIGHWAY: US 87
		DIST: ABL	COUNTY: HOWARD	SHEET NO. 68	

DATE:
FILE:

DISCLAIMER: The use of this standard is governed by the "Texas Engineering Practice Act". No warranty of any kind is made by TxDOT for any purpose whatsoever. TxDOT assumes no responsibility for the conversion of this standard to other formats or for incorrect results or damages resulting from its use.

DATE:
FILE:

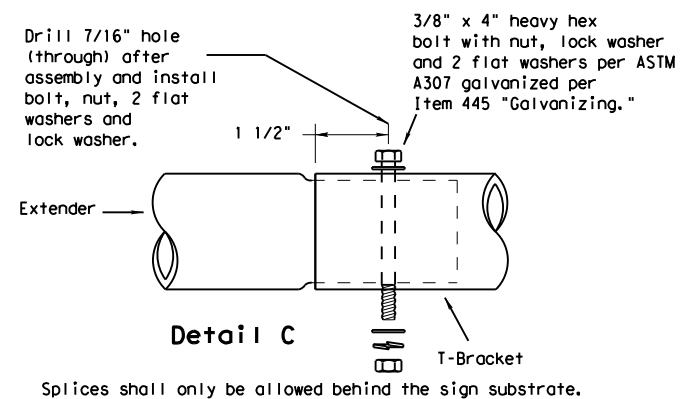
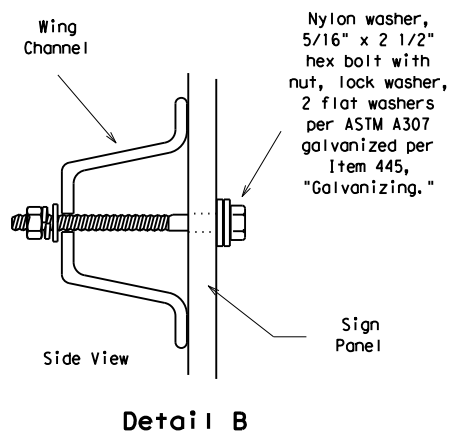
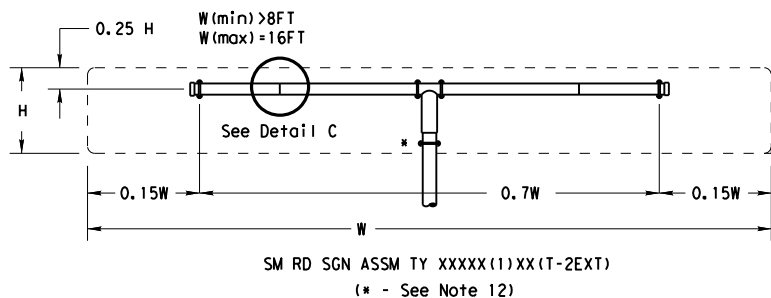

GENERAL NOTES:

- | SIGN SUPPORT | # OF POSTS | MAX. SIGN AREA |
|--------------|------------|----------------|
| 10 BWG | 1 | 16 SF |
| 10 BWG | 2 | 32 SF |
| Sch 80 | 1 | 32 SF |
| Sch 80 | 2 | 64 SF |
- The Engineer may require that a Schedule 80 post be used in place of a 10 BWG where a sign height is abnormally high due to a fill slope.
- Sign supports shall not be spliced except where shown. Sign support posts shall not be spliced.
- Aluminum sign blanks shall conform to Departmental Material Specifications DMS-7110 and shall have the following minimum thicknesses: 0.080 for signs less than 7.5 sq. ft., 0.100 for signs 7.5 to 15 sq. ft., and 0.125 for signs greater than 15 sq. ft.
- Signs that require specific supports due to reasons in addition to windloading are indicated on the "REQUIRED SUPPORT" table on this sheet.
- For horizontal rectangular signs fabricated from flat aluminum, T-brackets are used for signs 24 inches or less in height. U-brackets are used for signs of greater height.
- When two triangular slipbase supports are used to support a single sign, they shall not be "rigidly" connected to each other except through the sign panel. This will allow each support to act independently when impacted by an errant vehicle.
- Wing channel shall meet ASTM A 1011 SS Gr 50 and be galvanized per ASTM A 123.
- Excess pipe, wing channel, or windbeam shall be cut off so that it does not extend beyond the sign panel (i.e., excess support shall not be visible when the sign is viewed from the front.) Repair galvanized coating at cut support ends per Item 445, "Galvanizing."
- Sign blanks shall be the sizes and shapes shown on the plans.
- Additional sign clamp required on the "T-bracket" post for 24 inch high signs. Place the clamp 3 inches above bottom of sign when possible.
- Post open ends shall be fitted with Friction Caps.

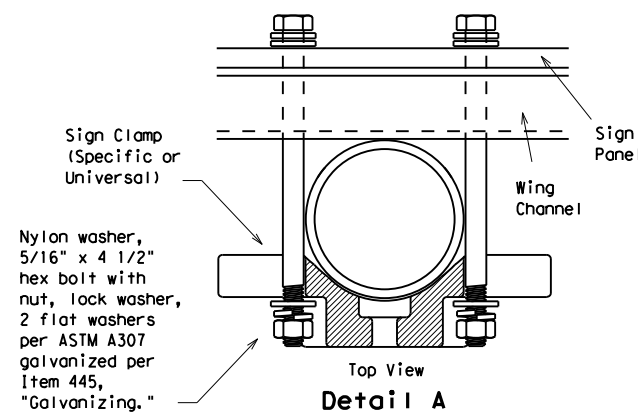
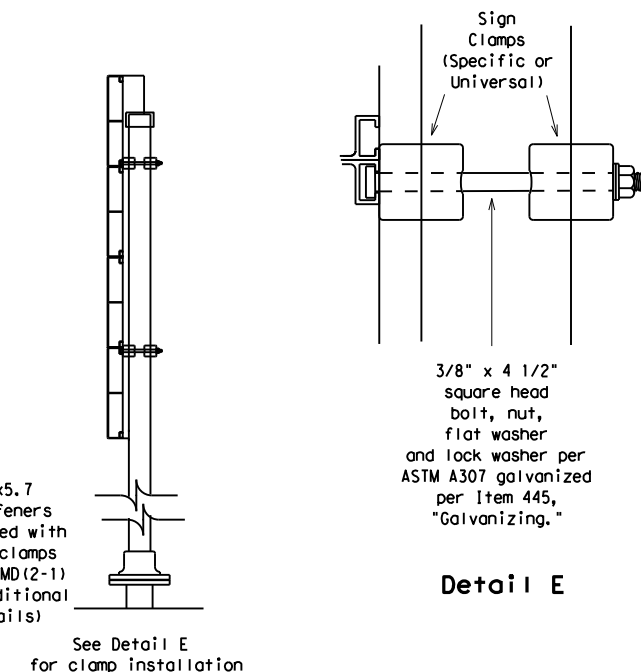
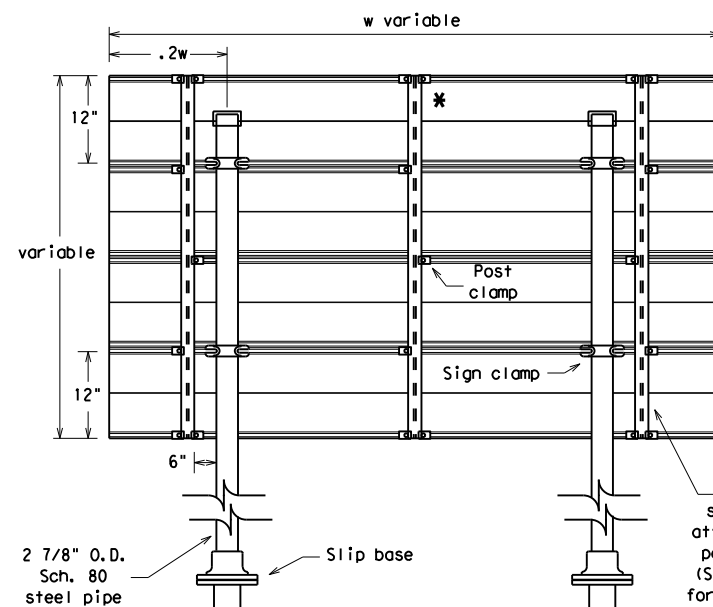
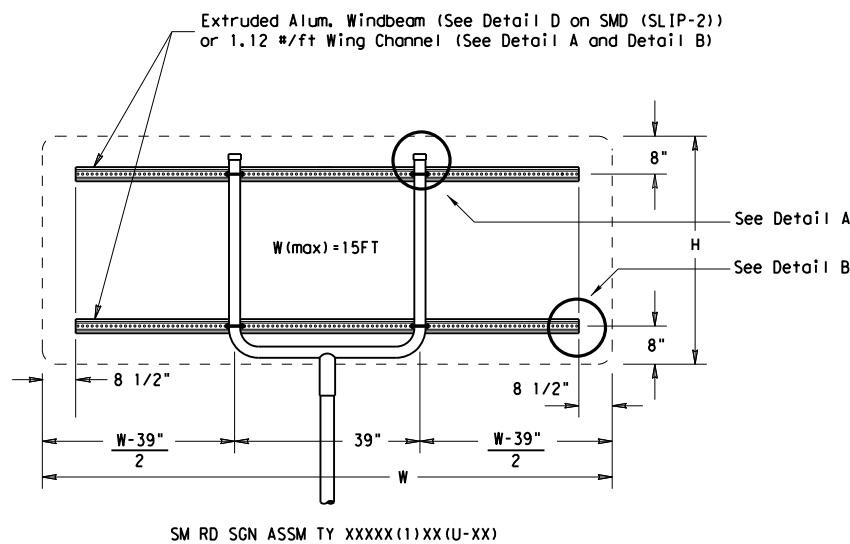

Typical Sign Mount
SM RD SGN ASSM TY S80(2)XX(IP-EXAL)
* Additional stiffener placed at approximate center of signs when sign width is greater than 10'.

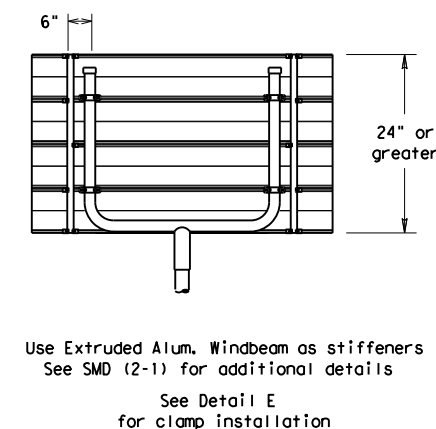
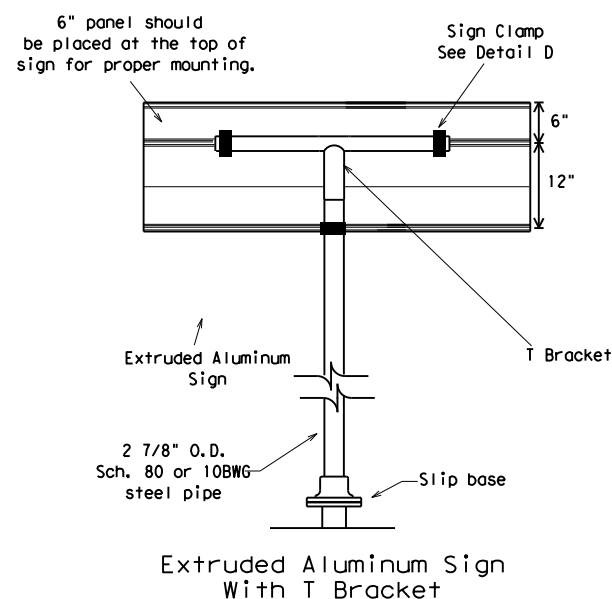
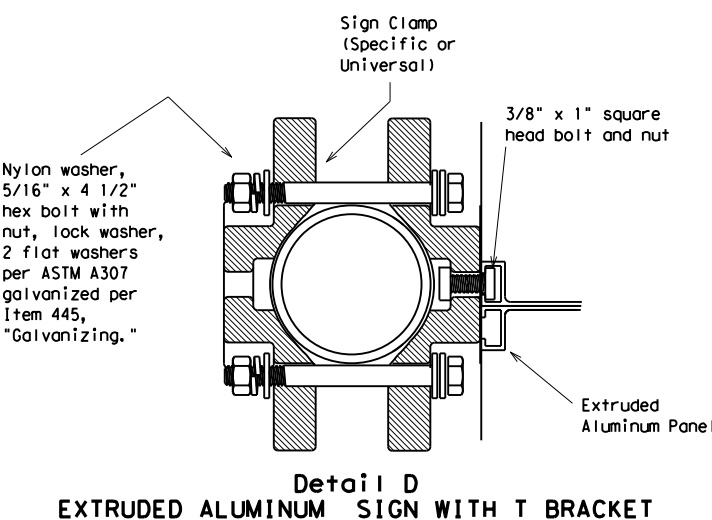

REQUIRED SUPPORT		
	SIGN DESCRIPTION	SUPPORT
Regulatory	48-inch STOP sign (R1-1)	TY 10BWG(1)XX(T) TY 10BWG(1)XX(P-BM)
	60-inch YIELD sign (R1-2)	TY 10BWG(1)XX(T) TY 10BWG(1)XX(P-BM)
	48x16-inch ONE-WAY sign (R6-1)	TY 10BWG(1)XX(T) TY 10BWG(1)XX(P-BM)
	36x48, 48x36, and 48x48-inch signs	TY 10BWG(1)XX(T)
Warning	48x60-inch signs	TY S80(1)XX(T)
	48x48-inch signs (diamond or square)	TY 10BWG(1)XX(T)
	48x60-inch signs	TY S80(1)XX(T)
	48-inch Advance School X-ing sign (S1-1)	TY 10BWG(1)XX(T)
	48-inch School X-ing sign (S2-1)	TY 10BWG(1)XX(T)
	Large Arrow sign (W1-6 & W1-7)	TY 10BWG(1)XX(T)

Texas Department of Transportation
Traffic Operations Division
SIGN MOUNTING DETAILS
SMALL ROADSIDE SIGNS
TRIANGULAR SLIPBASE SYSTEM
SMD(SLIP-3)-08

© TxDOT July 2002		DN: TxDOT	CK: TxDOT	DW: TxDOT	CK: TxDOT
9-08	REVISIONS	CON: 0068	SECT: 08	JOB: 070	HIGHWAY: US 87
		DIST: ABL	COUNTY: HOWARD	SHEET NO. 69	

DISCLAIMER: The use of this standard is governed by the "Texas Engineering Practice Act". No warranty of any kind is made by TxDOT for any purpose whatsoever. TxDOT assumes no responsibility for the conversion of this standard to other formats or for incorrect results or damages resulting from its use.

DATE: FILE:

REQUIREMENTS FOR INDEPENDENT MOUNTED ROUTE SIGNS

SHEETING REQUIREMENTS		
USAGE	COLOR	SIGN FACE MATERIAL
BACKGROUND	WHITE	TYPE A SHEETING
BACKGROUND	ALL OTHERS	TYPE B OR C SHEETING
LEGEND & BORDERS	WHITE	TYPE A SHEETING
LEGEND & BORDERS	BLACK	ACRYLIC NON-REFLECTIVE FILM
LEGEND & BORDERS	ALL OTHERS	TYPE B or C SHEETING

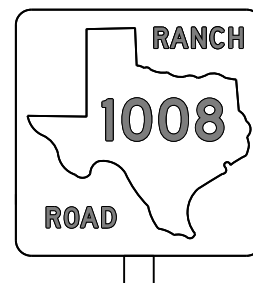
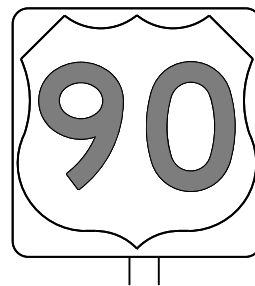

TYPICAL EXAMPLES

REQUIREMENTS FOR BLUE, BROWN & GREEN D AND I SERIES GUIDE SIGNS

SHEETING REQUIREMENTS		
USAGE	COLOR	SIGN FACE MATERIAL
BACKGROUND	ALL	TYPE B OR C SHEETING
LEGEND & BORDERS	WHITE	TYPE D SHEETING
LEGEND, SYMBOLS & BORDERS	ALL OTHERS	TYPE B OR C SHEETING

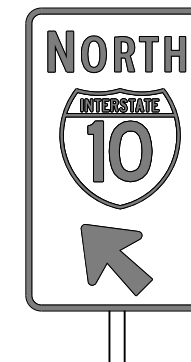
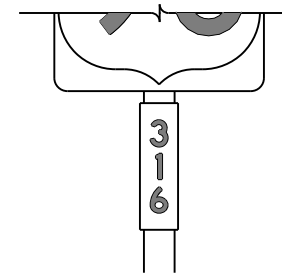

TYPICAL EXAMPLES

GENERAL NOTES

- Signs to be furnished shall be as detailed elsewhere in the plans and/or as shown on sign tabulation sheet. Standard sign designs and arrow dimensions can be found in the "Standard Highway Sign Designs for Texas" (SHSD).
- White legend shall use the Clearview Alphabet. The following Clearview fonts shall be used to replace the existing white Federal Highway Administration (FHWA) Standard Highway Alphabets, when not specified in the SHSD, or in the plans.

B	CV-1W
C	CV-2W
D	CV-3W
E	CV-4W
Emod	CV-5WR
F	CV-6W

- Route sign legend (ie. IH, US, SH and FM shields) shall use the Federal Highway Administration (FHWA) Standard Highway Alphabets B, C, D, E, Emod or F).
- Lateral spacing between letters and numerals shall conform with the SHSD, and any approved changes thereto. Lateral spacing of legend shall provide a balanced appearance when spacing is not shown.
- Independent mounted route sign with white or colored legend and borders shall be applied by screening process with transparent color ink, transparent colored overlay film to white background sheeting or cut-out white sheeting to colored background sheeting, or combination thereof. White legend, symbols and borders on all other signs shall be cut-out white sheeting applied to colored background sheeting.
- Information regarding borders and radii for signs is found in the "Standard Highway Sign Designs for Texas". Dimensions shown and described for borders and corner radii on parent sign are nominal. Borders may vary in width as much as 1/2 inch. Corner radii above 3 inches may vary in width as much as 1 inch. Borders and corner radii within a parent sign must be of matching widths. The sign area outside the corner radius should be trimmed or rounded.
- Sign substrate shall be any material that meets the Departmental Material Specification requirements of DMS-7110 or approved alternative.
- Mounting details of roadside signs are shown in the "SMD series" Standard Plan Sheets.

DEPARTMENTAL MATERIAL SPECIFICATIONS	
ALUMINUM SIGN BLANKS	DMS-7110
SIGN FACE MATERIALS	DMS-8300

ALUMINUM SIGN BLANKS THICKNESS	
Square Feet	Minimum Thickness
Less than 7.5	0.080
7.5 to 15	0.100
Greater than 15	0.125

The Standard Highway Sign Designs for Texas (SHSD) can be found at the following website.

<http://www.txdot.gov/>

Texas Department of Transportation	<i>Traffic Operations Division Standard</i>
<h2 style="margin: 0;">TYPICAL SIGN REQUIREMENTS</h2> <h3 style="margin: 0;">TSR(3) - 13</h3>	
FILE: tsr3-13.dgn © TxDOT October 2003 12-03 7-13 9-08	DN: TxDOT CONT: October 2003 REVISIONS 0068 08 DIST: ABL CK: TxDOT SECT: JOB 070 COUNTY: HOWARD HIGHWAY: US 87 SHEET NO.: 70

DISCLAIMER: The use of this standard is governed by the "Texas Engineering Practice Act". No warranty of any kind is made by TxDOT for any purpose whatsoever. TxDOT assumes no responsibility for the conversion of this standard to other formats or for incorrect results or damages resulting from its use.

DATE: FILE:

REQUIREMENTS FOR RED BACKGROUND REGULATORY SIGNS

(STOP, YIELD, DO NOT ENTER AND WRONG WAY SIGNS)

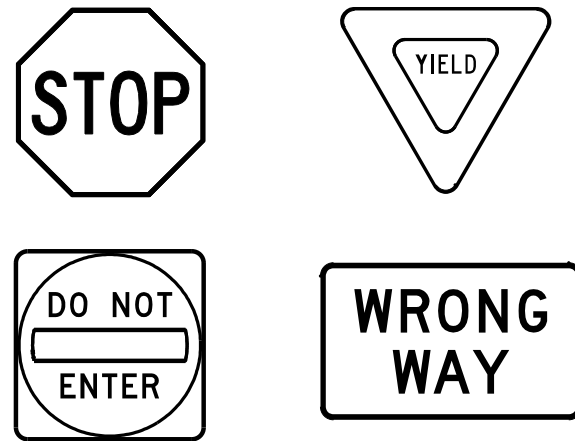

REQUIREMENTS FOR FOUR SPECIFIC SIGNS ONLY

SHEETING REQUIREMENTS		
USAGE	COLOR	SIGN FACE MATERIAL
BACKGROUND	RED	TYPE B OR C SHEETING
BACKGROUND	WHITE	TYPE B OR C SHEETING
LEGEND & BORDERS	WHITE	TYPE B OR C SHEETING
LEGEND	RED	TYPE B OR C SHEETING

REQUIREMENTS FOR WHITE BACKGROUND REGULATORY SIGNS

(EXCLUDING STOP, YIELD, DO NOT ENTER AND WRONG WAY SIGNS)



TYPICAL EXAMPLES

SHEETING REQUIREMENTS		
USAGE	COLOR	SIGN FACE MATERIAL
BACKGROUND	WHITE	TYPE A SHEETING
BACKGROUND	ALL OTHERS	TYPE B OR C SHEETING
LEGEND, BORDERS AND SYMBOLS	BLACK	ACRYLIC NON-REFLECTIVE FILM
LEGEND, BORDERS AND SYMBOLS	ALL OTHER	TYPE B OR C SHEETING

REQUIREMENTS FOR WARNING SIGNS

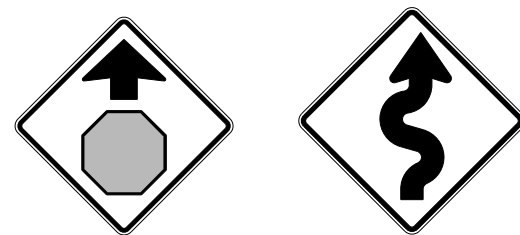

TYPICAL EXAMPLES

SHEETING REQUIREMENTS		
USAGE	COLOR	SIGN FACE MATERIAL
BACKGROUND	FLOURESCENT YELLOW	TYPE B _{FL} OR C _{FL} SHEETING
LEGEND & BORDERS	BLACK	ACRYLIC NON-REFLECTIVE FILM
LEGEND & SYMBOLS	ALL OTHER	TYPE B OR C SHEETING

REQUIREMENTS FOR SCHOOL SIGNS



TYPICAL EXAMPLES

SHEETING REQUIREMENTS		
USAGE	COLOR	SIGN FACE MATERIAL
BACKGROUND	WHITE	TYPE A SHEETING
BACKGROUND	FLOURESCENT YELLOW GREEN	TYPE B _{FL} OR C _{FL} SHEETING
LEGEND, BORDERS AND SYMBOLS	BLACK	ACRYLIC NON-REFLECTIVE FILM
SYMBOLS	RED	TYPE B OR C SHEETING

GENERAL NOTES

- Signs to be furnished shall be as detailed elsewhere in the plans and/or as shown on sign tabulation sheet. Standard sign designs and arrow dimensions can be found in the "Standard Highway Sign Designs for Texas" (SHSD).
- Sign legend shall use the Federal Highway Administration (FHWA) Standard Highway Alphabets (B, C, D, E, Emod or F).
- Lateral spacing between letters and numerals shall conform with the SHSD, and any approved changes thereto. Lateral spacing of legend shall provide a balanced appearance when spacing is not shown.
- Black legend and borders shall be applied by screening process or cut-out acrylic non-reflective black film to background sheeting, or combination thereof.
- White legend and borders shall be applied by screening process with transparent colored ink, transparent colored overlay film to white background sheeting or cut-out white sheeting to colored background sheeting, or combination thereof.
- Colored legend shall be applied by screening process with transparent colored ink, transparent colored overlay film or colored sheeting to background sheeting, or combination thereof.
- Sign substrate shall be any material that meets the Departmental Material Specification requirements of DMS-7110 or approved alternative.
- Mounting details for roadside mounted signs are shown in the "SMD series" Standard Plan Sheets.

ALUMINUM SIGN BLANKS THICKNESS

Square Feet	Minimum Thickness
Less than 7.5	0.080
7.5 to 15	0.100
Greater than 15	0.125

DEPARTMENTAL MATERIAL SPECIFICATIONS

ALUMINUM SIGN BLANKS	DMS-7110
SIGN FACE MATERIALS	DMS-8300

The Standard Highway Sign Designs for Texas (SHSD) can be found at the following website.

<http://www.txdot.gov/>



TYPICAL SIGN REQUIREMENTS

TSR(4) - 13

FILE: tsr4-13.dgn	DN: TxDOT	CK: TxDOT	DW: TxDOT	CR: TxDOT
©TxDOT October 2003	CONT	SECT	JOB	HIGHWAY
REVISIONS	0068	08	070	US 87
12-03 7-13	DIST	COUNTY	SHEET NO.	
9-08	ABL	HOWARD	71	

DISCLAIMER: The use of this standard is governed by the "Texas Engineering Practice Act". No warranty of any kind is made by TxDOT for any purpose whatsoever. TxDOT assumes no responsibility for the conversion of this standard to other formats or for incorrect results or damages resulting from its use.

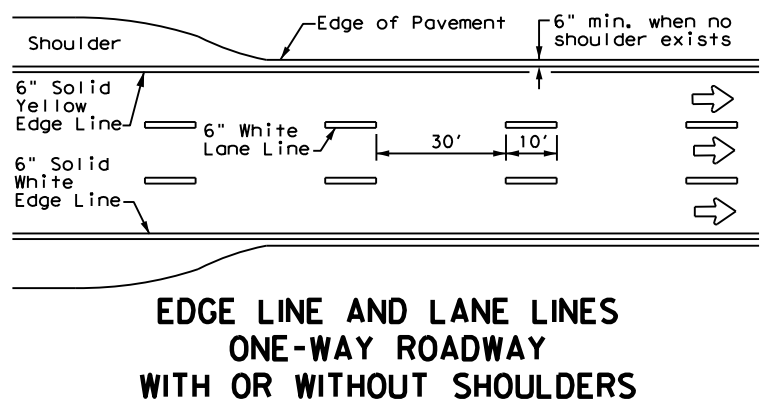

**EDGE LINE AND LANE LINES
ONE-WAY ROADWAY
WITH OR WITHOUT SHOULDERS**

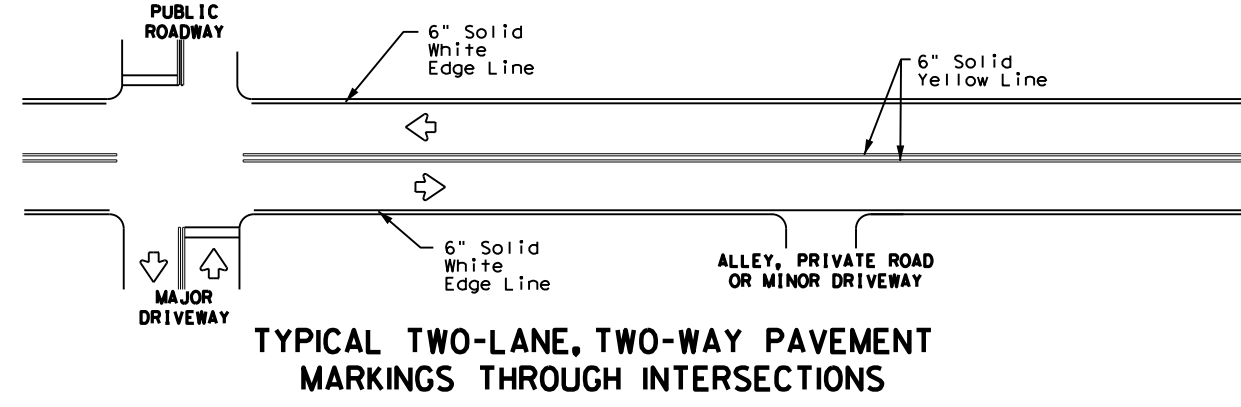

**TYPICAL TWO-LANE, TWO-WAY PAVEMENT
MARKINGS THROUGH INTERSECTIONS**

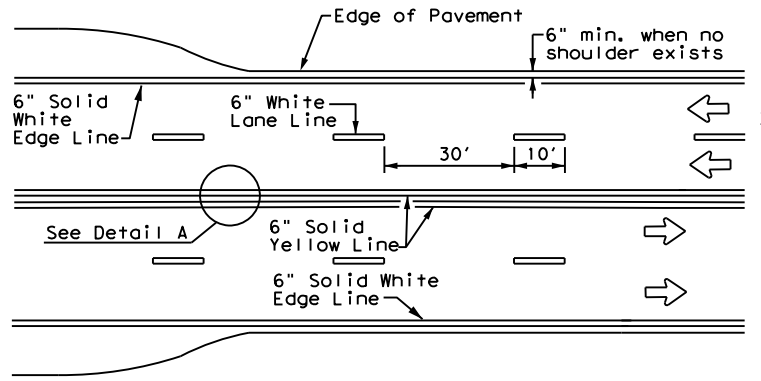

**CENTERLINE AND LANE LINES
FOUR LANE TWO-WAY ROADWAY
WITH OR WITHOUT SHOULDERS**

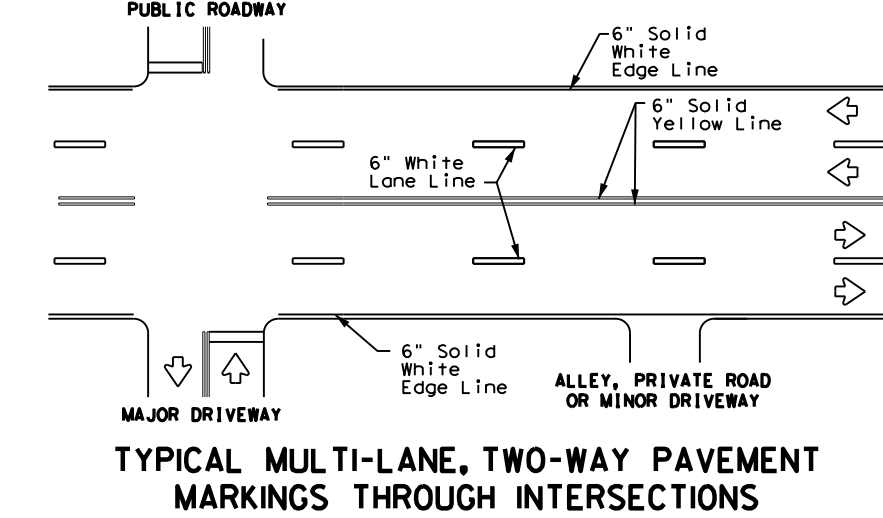
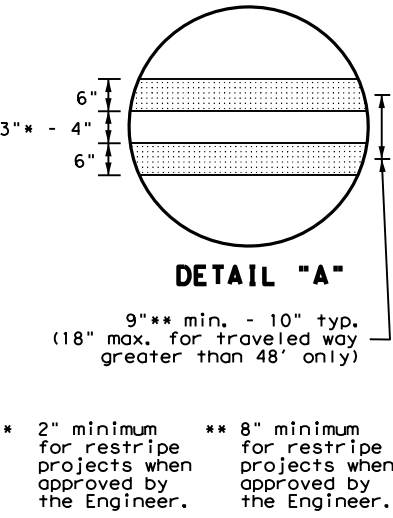

**TYPICAL MULTI-LANE, TWO-WAY PAVEMENT
MARKINGS THROUGH INTERSECTIONS**

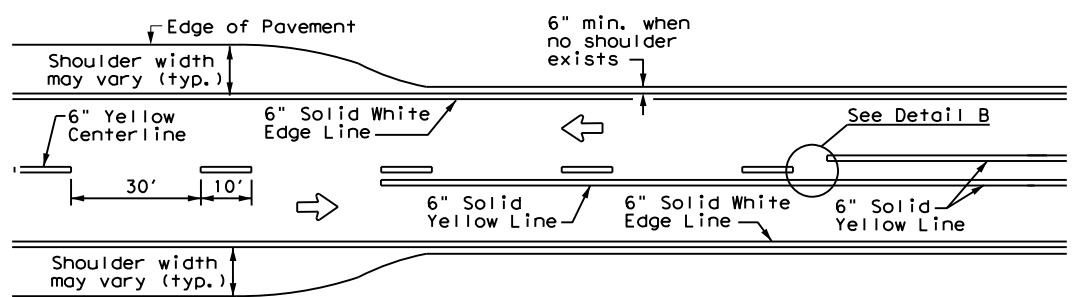

**TWO LANE TWO-WAY ROADWAY
WITH OR WITHOUT SHOULDERS**

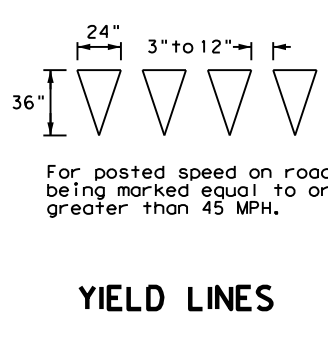
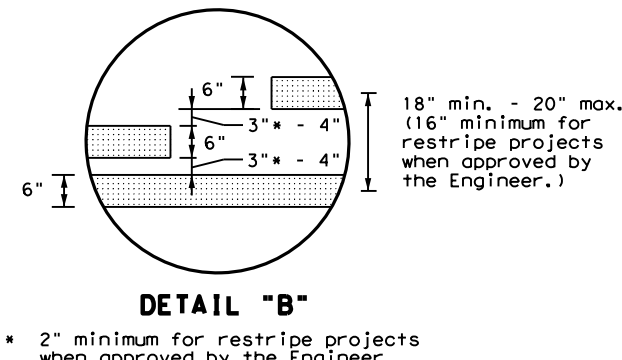

YIELD LINES

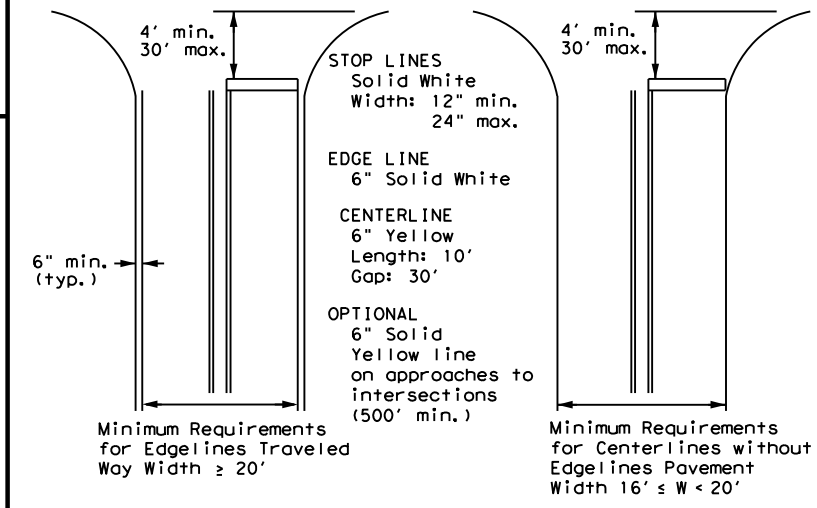

NOTE: Traveled way is exclusive of shoulder widths. Refer to General Note 2 for additional details.

**GUIDE FOR PLACEMENT OF STOP LINES,
EDGE LINE & CENTERLINE**

Based on Traveled Way and Pavement Widths for Undivided Roadways

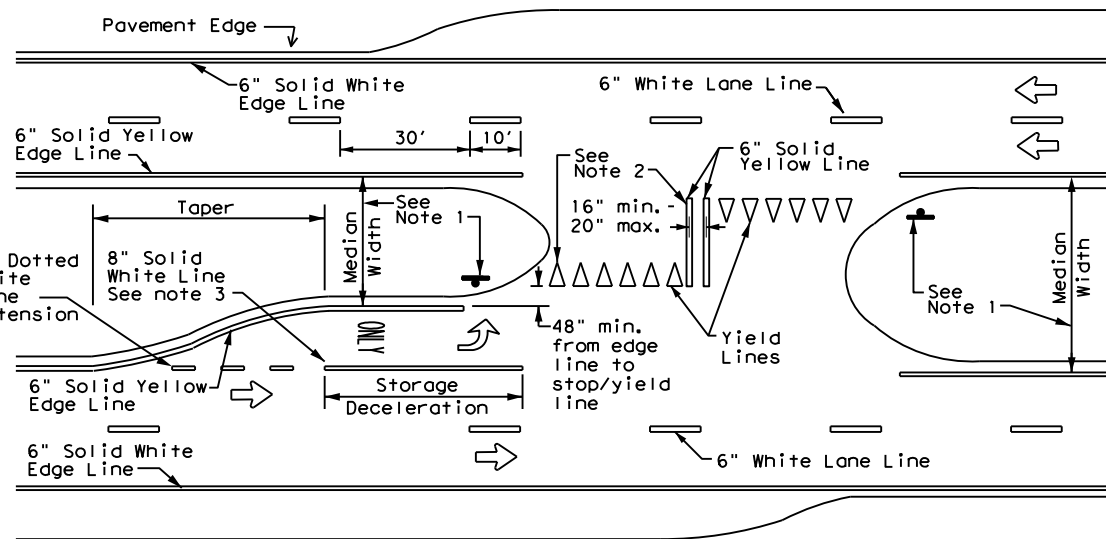

FOUR LANE DIVIDED ROADWAY CROSSOVERS

NOTES

- Where divided highways are separated by median widths at the median opening itself of 30 feet or more, median openings shall be signed as two separate intersections. Each median opening has two width measurements, with one measurement for each approach. The narrow median width will be the controlling width to determine if signs are required. Yield signs are the typical intersection control. Stop signs and stop bars are optional as determined by the Engineer.
- Install median striping (double yellow centerlines and stop lines/yield lines) when a 50' or greater median centerline can be placed. Stop lines shall only be used with stop signs. Yield lines shall only be used with yield signs.
- Length of turn bays, including taper, deceleration, and storage lengths shall be as shown on the plans or as directed by the Engineer.

GENERAL NOTES

- Edge line striping shall be as shown in the plans or as directed by the Engineer. The edge line should not be placed less than 6 inches from the edge of pavement. This distance may vary due to pavement raveling or other conditions. Edge lines are not required in curb and gutter sections of roadways.
- The traveled way includes only that portion of the roadway used for vehicular travel. It does not include the parking lanes, sidewalks, berms and shoulders. The traveled ways shall be measured from the center of edge line to the center of edge line of a two lane roadway.

MATERIAL SPECIFICATIONS	
PAVEMENT MARKERS (REFLECTORIZED)	DMS-4200
EPOXY AND ADHESIVES	DMS-6100
BITUMINOUS ADHESIVE FOR PAVEMENT MARKERS	DMS-6130
TRAFFIC PAINT	DMS-8200
HOT APPLIED THERMOPLASTIC	DMS-8220
PERMANENT PREFABRICATED PAVEMENT MARKINGS	DMS-8240

All pavement marking materials shall meet the required Departmental Material Specifications as specified by the plans.



**TYPICAL STANDARD
PAVEMENT MARKINGS**

PM(1)-22

FILE: pm1-22.dgn	DN:	CK:	DW:	CK:
© TxDOT December 2022	CONT	SECT	JOB	HIGHWAY
REVISIONS	006B	0B	070	US 87
11-78 8-00 6-20	DIST	COUNTY	SHEET NO.	
8-95 3-03 12-22	ABL	HOWARD	72	
5-00 2-12				

DATE:
FILE:

REFLECTIVE RAISED PAVEMENT MARKERS FOR VEHICLE POSITIONING GUIDANCE

DISCLAIMER: The use of this standard is governed by the "Texas Engineering Practice Act". No warranty of any kind is made by TxDOT for any purpose whatsoever. TxDOT assumes no responsibility for the conversion of this standard to other formats or for incorrect results or damages resulting from its use.

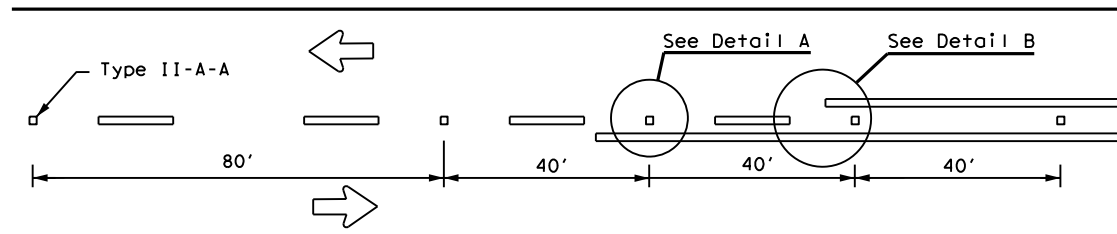

CENTERLINE FOR ALL TWO LANE TWO-WAY ROADWAYS

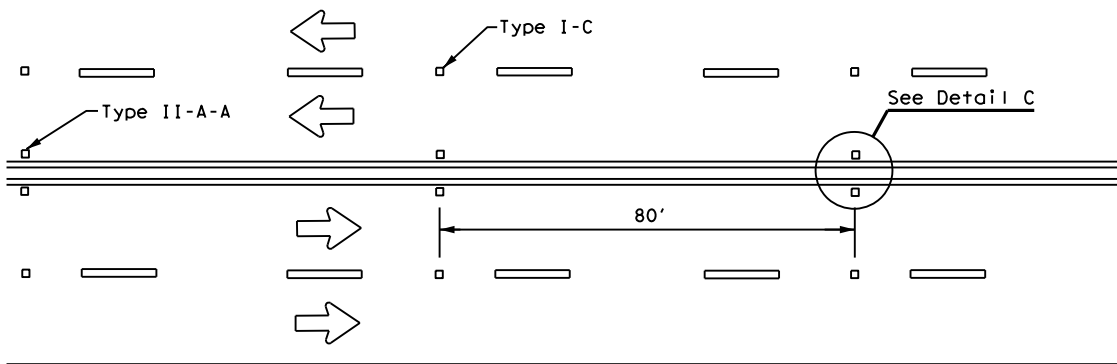

**CENTERLINE & LANE LINES
FOR FOUR LANE TWO-WAY ROADWAYS**

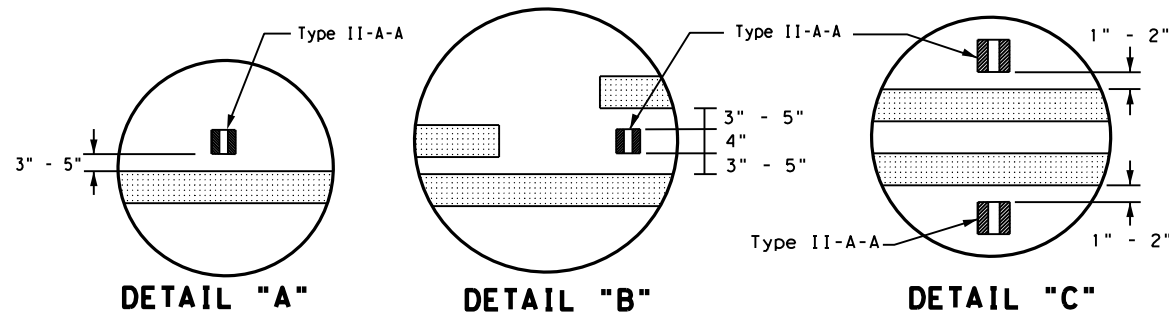

DETAIL "A"

DETAIL "B"

DETAIL "C"

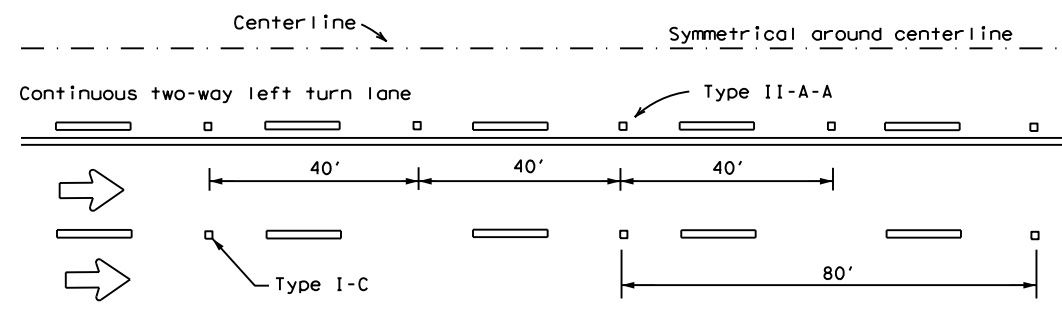

CENTERLINE AND LANE LINES FOR TWO-WAY LEFT TURN LANE

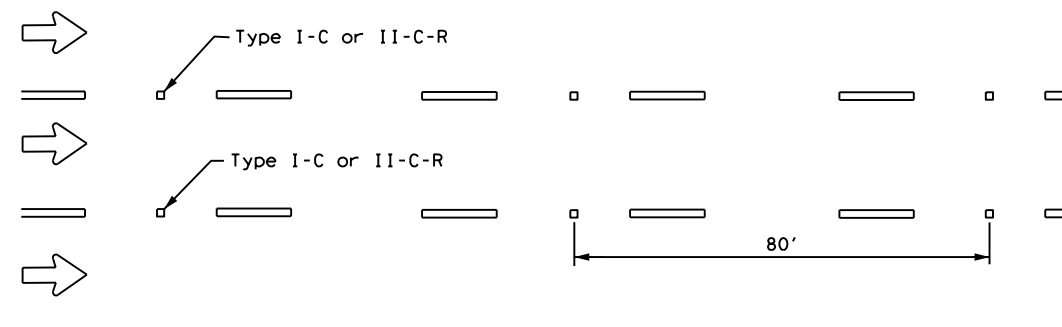

LANE LINES FOR ONE-WAY ROADWAY (NON-FREEWAY FACILITIES)

Raised pavement markers Type II-C-R shall have clear face toward normal traffic and red face toward wrong-way traffic.
See Note 3.

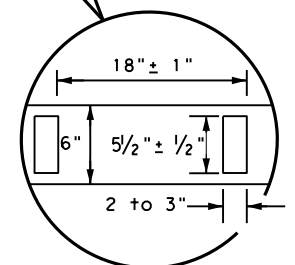
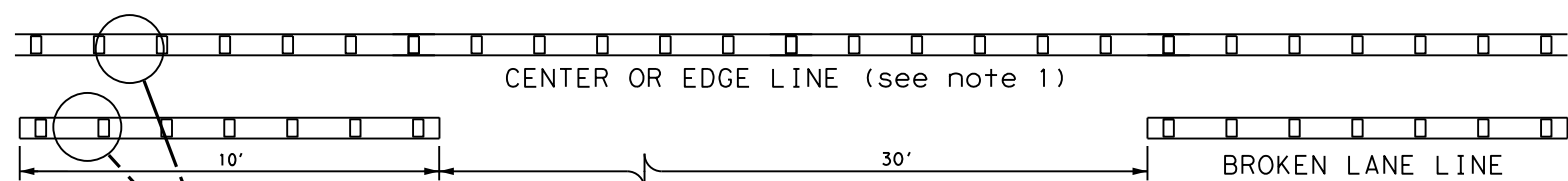

**REFLECTORIZED PROFILE
PATTERN DETAIL**

USING REFLECTIVE PROFILE PAVEMENT MARKINGS

6" EDGE LINE, 6" CENTERLINE
OR 6" LANE LINE

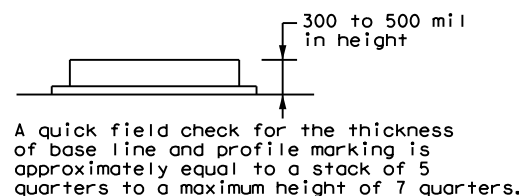

NOTES

1. Edge lines should typically be 6" wide and the materials shall be specified in the plans.
2. Profile markings shall not be placed on roadways with a posted speed limit of 45 MPH or less.

MATERIAL SPECIFICATIONS	
PAVEMENT MARKERS (REFLECTORIZED)	DMS-4200
EPOXY AND ADHESIVES	DMS-6100
BITUMINOUS ADHESIVE FOR PAVEMENT MARKERS	DMS-6130
TRAFFIC PAINT	DMS-8200
HOT APPLIED THERMOPLASTIC	DMS-8220
PERMANENT PREFABRICATED PAVEMENT MARKINGS	DMS-8240

All pavement marking materials shall meet the required Departmental Material Specifications as specified by the plans.

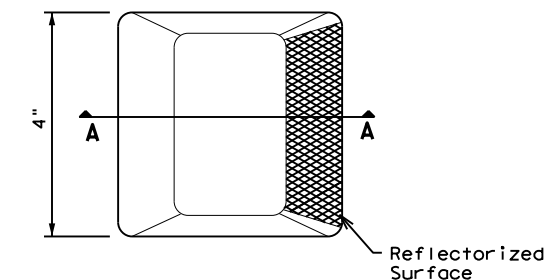

Type I (Top View)

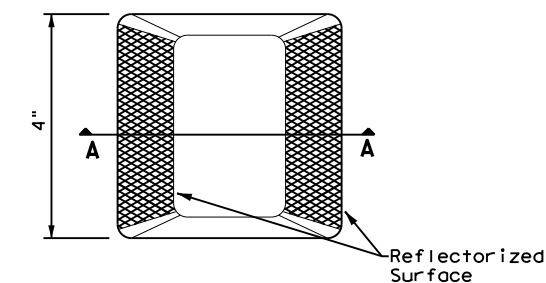

Type II (Top View)

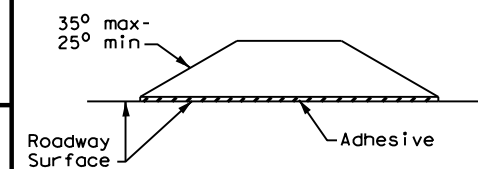

SECTION A

RAISED PAVEMENT MARKERS



**POSITION GUIDANCE USING
RAISED MARKERS
REFLECTORIZED PROFILE
MARKINGS
PM(2) - 22**

FILE: pm2-22.dgn	DN:	CK:	DW:	CK:
© TxDOT December 2022	CONT	SECT	JOB	HIGHWAY
	006B	08	070	US 87
4-77 8-00 6-20	DIST	COUNTY	SHEET NO.	
4-92 2-10 12-22	ABL	HOWARD	73	
5-00 2-12				

DATE:
FILE:

DISCLAIMER: The use of this standard is governed by the "Texas Engineering Practice Act". No warranty of any kind is made by TxDOT for any purpose whatsoever. TxDOT assumes no responsibility for the conversion of this standard to other formats or for incorrect results or damages resulting from its use.

DATE: FILE:

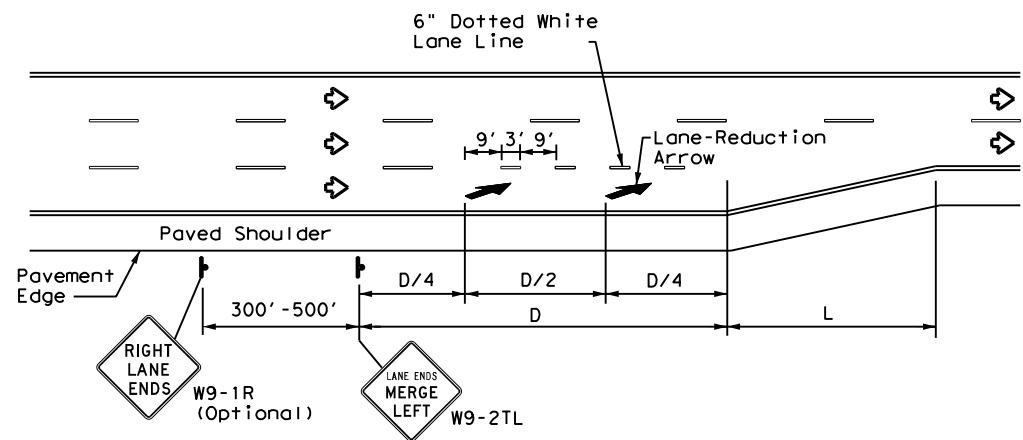

LANE REDUCTION

NOTES

- Lane reduction pavement markings are used where the number of through lanes is reduced because of narrowing of the roadway or because of a section of on-street parking in what would otherwise be a through lane. For Texas Super 2 Passing Lanes, see TS2(PL) standard sheets.
- On divided highways, an additional RIGHT LANE ENDS (W9-1R) sign may be installed in the median aligned with the W9-1R sign on the right side of the highway.
- Lane reduction arrows are required for speeds of 45 mph or greater. An optional third lane reduction arrow may be added based on engineering judgement. If used, the optional third lane reduction arrow should be centered between the first and last lane reduction arrows.
- For lane reductions on Freeways and Expressways, signing shall conform to the TxDOT Freeway Signing Handbook.

ADVANCED WARNING SIGN DISTANCE (D)		
Posted Speed	D (ft)	L (ft)
30 MPH	460	$L = \frac{WS^2}{60}$
35 MPH	565	
40 MPH	670	
45 MPH	775	L=WS
50 MPH	885	
55 MPH	990	
60 MPH	1,100	
65 MPH	1,200	
70 MPH	1,250	
75 MPH	1,350	

GENERAL NOTES

- Lane use word and arrow markings shall be used where through lanes approaching an intersection become mandatory turn lanes. Lane use word and arrow markings should be used in auxiliary lanes of substantial length. Lane use arrow markings or word and arrow markings may be used in other lanes and turn bays for emphasis. Details for words and arrows are as shown in the Standard Highway Sign Designs for Texas.
- When lane-use words and arrow markings are used, two sets of arrows should be used if the length of the bay is greater than 180 feet. When a single lane use arrow or word and arrow marking is used for a short turn lane, it should be located at or near the upstream end of the full-width turn lane.
- Use raised pavement marker Type I-C with undivided highways, flush medians and two way left turn lanes. Use raised pavement marker Type II-C-R with divided highways and raised medians.
- Length of turn bays, including taper, deceleration, and storage lengths shall be as shown on the plans or as directed by the Engineer. See Chapter 3 of the Roadway Design Manual for additional information on turning lanes or storage lengths.

MATERIAL SPECIFICATIONS	
PAVEMENT MARKERS (REFLECTORIZED)	DMS-4200
EPOXY AND ADHESIVES	DMS-6100
BITUMINOUS ADHESIVE FOR PAVEMENT MARKERS	DMS-6130
TRAFFIC PAINT	DMS-8200
HOT APPLIED THERMOPLASTIC	DMS-8220
PERMANENT PREFABRICATED PAVEMENT MARKINGS	DMS-8240

All pavement marking materials shall meet the required Departmental Material Specifications as specified by the plans.

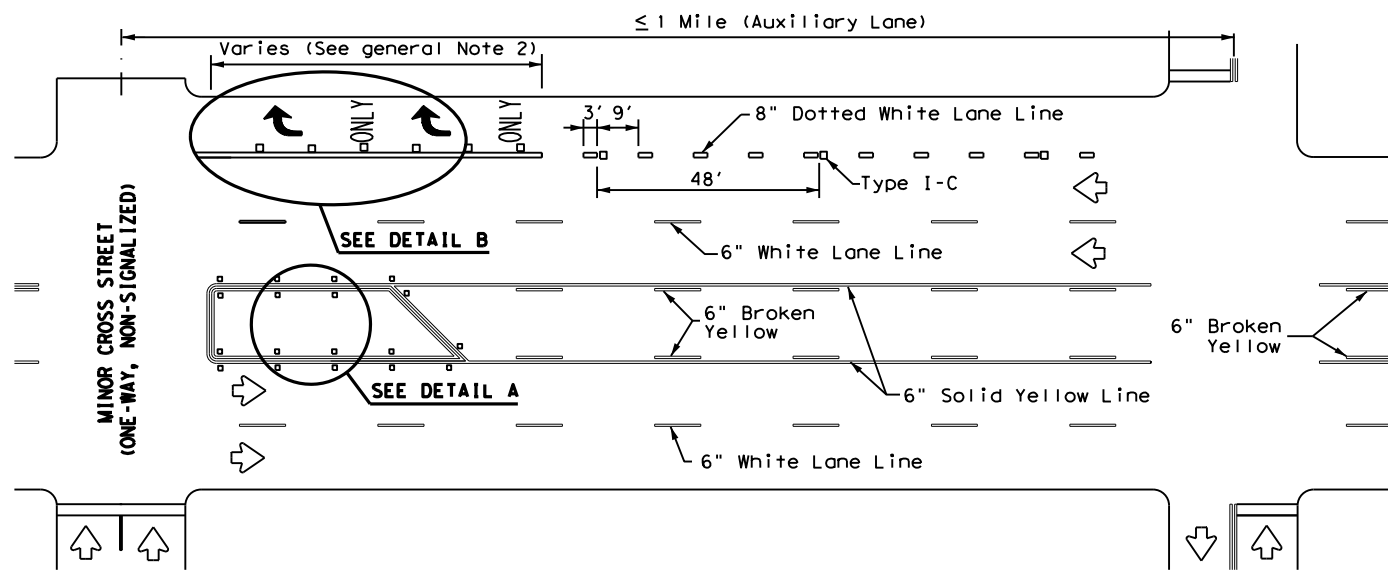

TYPICAL TWLTL AT ONE-WAY STREET AND RIGHT TURN AUXILIARY LANE

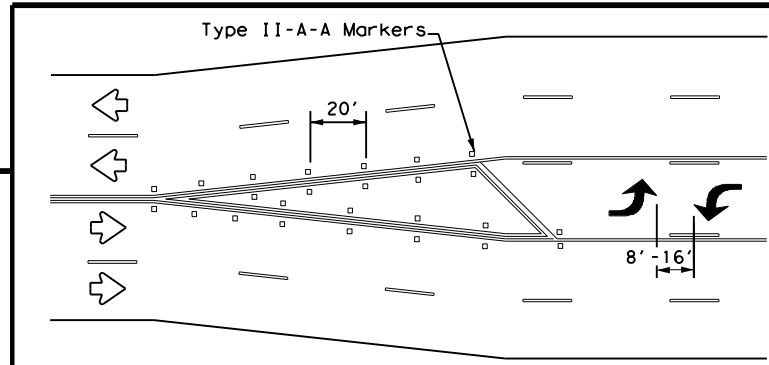

A two-way left-turn (TWLTL) lane-use arrow pavement marking should be used at or just downstream from the beginning of a two-way left-turn lane within a corridor. Repeating the marking after each intersection or dedicated turn bay is not required unless stated elsewhere in the plans.

TYPICAL TRANSITION FOR TWLTL AND DIVIDED HIGHWAY

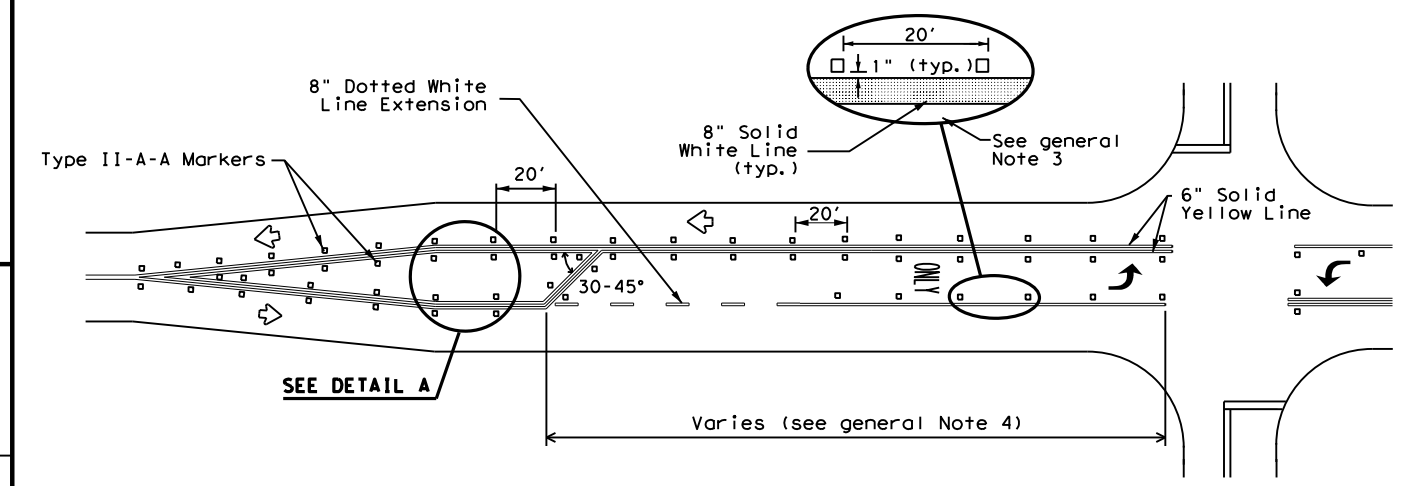

TYPICAL TWO-LANE ROADWAY INTERSECTION WITH LEFT TURN BAYS

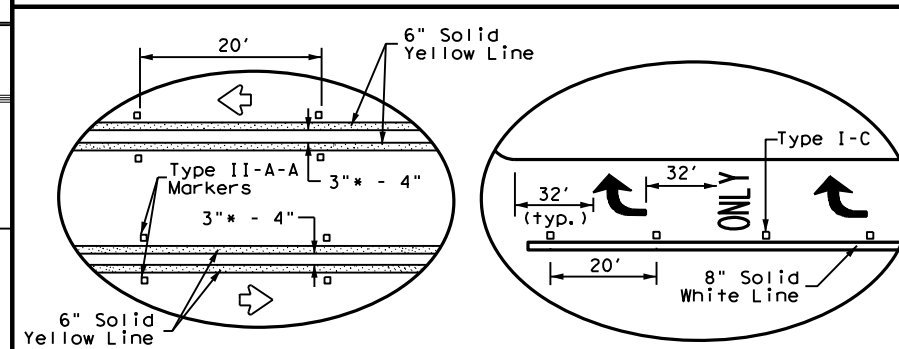

DETAIL A

DETAIL B

* 2" minimum allowed for restripe projects when approved by the Engineer.

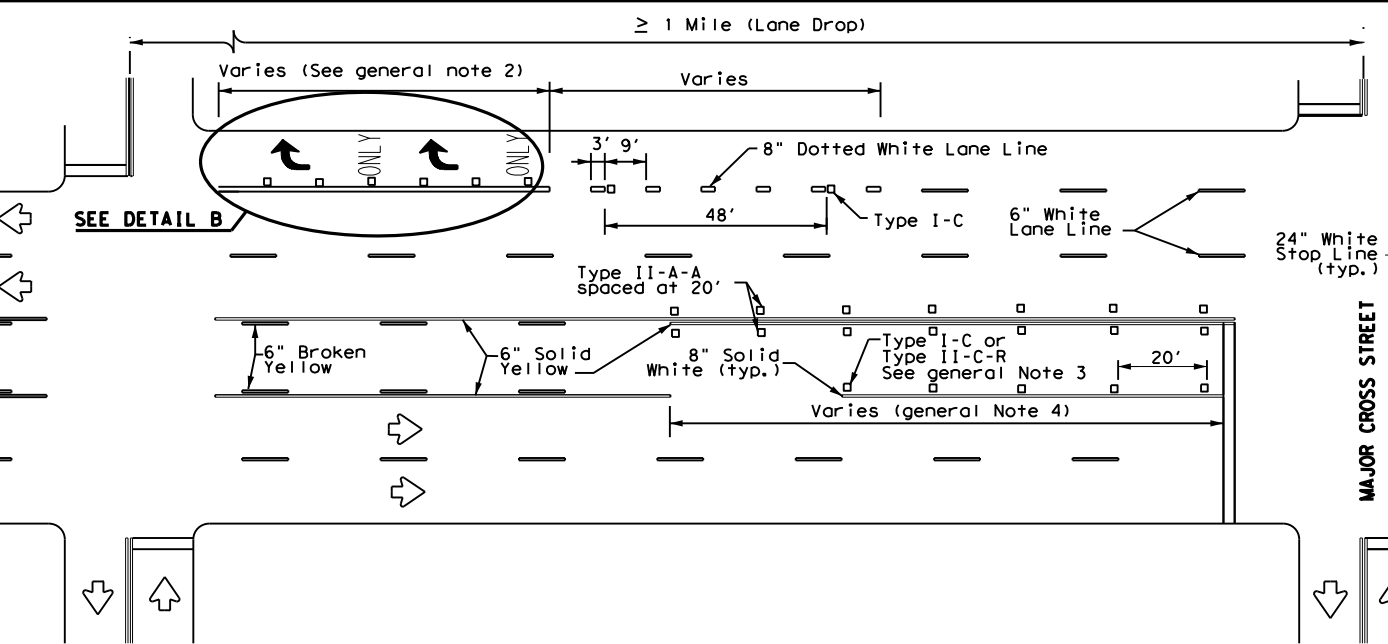

TYPICAL TWLTL AT TWO-WAY CROSS STREET AND RIGHT TURN LANE DROP

Texas Department of Transportation
Traffic Safety Division Standard

TWO-WAY LEFT TURN LANES, RURAL LEFT TURN BAYS, AND LANE REDUCTION PAVEMENT MARKINGS PM(3) - 22

FILE: pm3-22.dgn	DN:	CK:	DW:	CK:
© TxDOT December 2022	CONT	SECT	JOB	HIGHWAY
REVISIONS	006B	08	070	US 87
4-98 3-03 6-20	DIST	COUNTY	SHEET NO.	
5-00 2-10 12-22	ABL	HOWARD	74	
8-00 2-12				

DISCLAIMER: The use of this standard is governed by the "Texas Engineering Practice Act". No warranty of any kind is made by TxDOT for any purpose whatsoever. TxDOT assumes no responsibility for the conversion of this standard to other formats or for incorrect results or damages resulting from its use.

DATE: FILE:

REFLECTOR UNIT SIZES FOR DELINEATORS AND OBJECT MARKERS				DELINEATORS				D & OM DESCRIPTIVE CODES	
DEVICE	SIZE 1	SIZE 2	SIZE 3	SIZE 4	SINGLE		DOUBLE		INSTL DEL ASSM (D-XX)SZ X (XXXX)XXX(XX) NUMBER OF REFLECTORS S = Single D = Double COLOR OF REFLECTORS W = White Y = Yellow R = Red REFLECTOR UNIT SIZE 1 or 2 TYPE OF POST OR DELINEATOR WC = Wing Channel Post YFLX = Yellow Flexible Post WFLX = White Flexible Post BRFL = Barrier Reflector TYPE OF MOUNT GND = Embedded (drivable or set in concrete) CTB = Concrete Barrier Mount GF1 or GF2 = Guard Fence Attachment SRF = Surface Mount DIRECTION If Required BI = Bi-Directional BR = Bi-Directional with red on back
						SHEETING Yellow, White or Red Type B or C reflective sheeting NOTE 1. Size 1 and 4 - Direct applied reflective sheeting for use on flexible post (fix). 2. Size 2 and 3 - For use on wing channel (wc) post only. Use approved metal, plastic or fiberglass backplate with 17/64" mounting holes.			
				SHEETING Yellow, White or Red Type B or C Reflective Sheeting		SHEETING Yellow, White or Red Type B or C Reflective Sheeting			
				POST TYPE WC	YFLX, WFLX	WC	YFLX, WFLX	INSTL OM ASSM (OM-XX) (XXXX)XXX(XX) TYPE OF OBJECT MARKER 1, 2, 3, or 4 NUMBER OF REFLECTORS OR DIRECTION X = 3-Size 2 reflector unit (Type 2 only) Y = 1-Size 3 reflector unit (Type 2 only) Z = 3-Size 1 or 1-Size 4 reflector unit(s) (Type 2 only) L = Left Side (Type 3 Object Marker only) R = Right Side (Type 3 Object Marker only) C = Center (Type 3 Object Marker only) TYPE OF POST WC = Wing Channel Post WFLX = White Flexible Post TWT = Thin Walled Tubing TYPE OF MOUNT GND = Embedded (drivable) SRF = Surface Mount WAS = Wedge Anchor Steel WAP = Wedge Anchor Plastic DIRECTION If Required BI = Bi-Directional	
				MOUNT TYPE GND	GND, SRF	GND	GND, SRF	DEPARTMENTAL MATERIAL SPECIFICATIONS FLEXIBLE DELINEATOR & OBJECT MARKER POSTS (EMBEDDED & SURFACE MOUNT TYPES) DMS-4400 SIGN FACE MATERIALS DMS-8300 DELINEATORS, OBJECT MARKERS AND BARRIER REFLECTORS DMS-8600	

OBJECT MARKERS								
DEVICE	Type 1 (OM-1)	Type 2 (OM-2)			Type 3 (OM-3)			Type 4 (OM-4)
	OM-1	OM-2X	OM-2Y	OM-2Z	OM-3L	OM-3R	OM-3C	OM-4
SHEETING	Yellow-Type B _{FL} or C _{FL} Sheeting	Yellow - Type B or C Sheeting			Alternating acrylic black and retroreflective yellow - Type B _{FL} or C _{FL} Sheeting			Red -Type B _{FL} or C _{FL} Sheeting
POST TYPE	TWT	WC	WC	WFLX	TWT			TWT
MOUNT TYPE	WAS, WAP	GND	GND	GND, SRF	WAS, WAP			WAS, WAP

BARRIER REFLECTORS (BRF)			CHEVRONS				ONE DIRECTION LARGE ARROW		NOTE: Delineator and object marker substrates and sign substrates shall be 0.080" Aluminum sign blank to conform to ASTM B-209 Alloy 6061-T6 or approved alternative.
DEVICE	GF1	GF2	CTB	W1-8				W1-6	
SHEETING Yellow, White, Red NOTE 1. Barrier reflectors shall meet the requirements of DMS 8600. 2. Approved Barrier Reflectors are listed on the "Barrier Reflectors" Material Producer List at: www.txdot.gov.			SIZE (W x L) 18" x 24" (Conventional) 24" x 30" (Conventional Oversize) 30" x 36" (Expressway) 36" x 48" (Freeway)				SIZE (W x L) 48" x 24" (Conventional) 60" x 30" (Expressway & Freeway)		DELINEATOR & OBJECT MARKER MATERIAL DESCRIPTION D & OM(1)-20
MOUNTING HEIGHT 4'-0" or 7'-0"			MOUNTING HEIGHT 7'-0" Only				MOUNTING HEIGHT 7'-0"		
SHEETING Yellow, White, Red NOTE 1. Reflective sheeting shall have a minimum dimension of 3 inches and minimum surface area of 9 square inches.									FILE: dom1-20.dgn © TxDOT August 2004 REVISIONS 10-09 3-15 4-10 7-20

Traffic Safety Division Standard

DELINEATOR & OBJECT MARKER MATERIAL DESCRIPTION
 D & OM(1)-20

FILE: dom1-20.dgn	DN: TxDOT	CK: TxDOT	DW: TxDOT	CR: TxDOT
© TxDOT August 2004	CONT	SECT	JOB	HIGHWAY
REVISIONS	0068	08	070	US 87
10-09 3-15	DIST	COUNTY	SHEET NO.	
4-10 7-20	ABL	HOWARD	76	

20A

DISCLAIMER: The use of this standard is governed by the "Texas Engineering Practice Act". No warranty of any kind is made by TxDOT for any purpose whatsoever. TxDOT assumes no responsibility for the conversion of this standard to other formats or for incorrect results or damages resulting from its use.

POST TYPE AND SUPPORT FOUNDATION DETAILS				TYPE OF BARRIER MOUNTS	
WING CHANNEL (WC)	FLEXIBLE POSTS (YFLX, WFLX)		WEDGE ANCHOR SYSTEMS		GUARD FENCE ATTACHMENT
GND	GND	SRF	WAS	WAP	GF 1
<p>Ground Line</p> <p>2'-0" Usual</p>	<p>Reflective material</p> <p>Post</p> <p>Stub</p>	<p>Reflective material</p> <p>Post</p> <p>Base</p>	<p>12" Dia.</p> <p>12" 27" 30"</p>	<p>3" (Approx.)</p> <p>15" 17" 20"</p> <p>12" Dia.</p> <p>3.5" 17" 30° 2" 1"</p>	<p>Centerline of MBCF rail element</p>
	EMBEDDED		SURFACE MOUNT	STEEL	PLASTIC
NOTES 1. Embedded Wing Channel (WC) post option may be used for Type 2 Object Markers and Delineators only. 2. 1.12 lbs/ft steel per ASTM A 1011 SS Gr. 50, or ASTM A499.	NOTES 1. See "Flexible Delineator and Object Marker Posts" Material Producer List for approved devices. 2. Install per manufacturer's recommendations. 3. Post length may vary to meet field conditions. 4. When using yellow delineators with flexible posts to separate opposing direction of travel, such as centerline or median use, the flexible posts shall be yellow.		NOTE 1. Install per manufacturer's recommendations.		

TYPE OF BARRIER MOUNTS	
GUARD FENCE ATTACHMENT	
GF 1	GF 2
<p>Centerline of MBCF rail element</p>	<p>Attached to post or block</p> <p>2'-6" Min.</p> <p>4" Min.</p> <p>4'-0"</p>

CONCRETE TRAFFIC BARRIER (CTB)	
<p>Place Barrier Reflector on top or on side(s) of CTB.</p>	

- GENERAL NOTES**
- Place delineators on a section of roadway at a consistent distance from the edge of pavement.
 - Where a restriction prevents consistent placement from the pavement edge, place the affected object markers in line with the innermost edge of the obstruction.
 - When Type 2 object markers and delineators are more than 8'-0" from the edge of the pavement, it may not be possible to maintain a height of approximately 4'-0". If this is the case, place the object marker or delineator as close to the desired height as possible.
 - Install all delineators, object markers and barrier reflectors in accordance with the manufacturer's recommendation.
 - Barrier reflectors should be installed a minimum of 18 inches above the edge of the pavement surface.
 - Diagonal stripes on Type 3 object markers shall slope down toward the intended travel lane.

TYPES 1,3, AND 4 OBJECT MARKERS AND CHEVRONS
<p>4'-0"</p> <p>Pavement surface</p> <p>Ground Line</p>
NOTE Mounting at 4 feet to the bottom of the chevron is permitted for chevrons that will not exceed a height of 6'-6" to the top of the chevron (sizes 24" x 30" and smaller)

CHEVRONS AND ONE DIRECTION LARGE ARROW SIGN
<p>7'-0"</p> <p>Pavement surface</p> <p>Ground Line</p>
NOTE Chevrons 30" x 36" and larger shall be mounted at a height of 7' to the bottom of the chevron. Chevron sign and ONE DIRECTION LARGE ARROW sign (W1-9T) shall be installed per SMD standard sheets and paid under item 644.

DELINEATORS AND TYPE 2 OBJECT MARKERS
<p>Approximately 4'-0"</p> <p>Pavement surface</p> <p>Ground Line</p> <p>2'-0" to 8'-0" or in front of object being marked</p>
See general notes 1, 2 and 3.

Texas Department of Transportation
 Traffic Safety Division Standard

DELINEATOR & OBJECT MARKER INSTALLATION

D & OM(2)-20

FILE: dom2-20.dgn	DN: TxDOT	CK: TxDOT	DW: TxDOT	CR: TxDOT
© TxDOT August 2004	CONT	SECT	JOB	HIGHWAY
REVISIONS	0068	08	070	US 87
10-09 3-15	DIST	COUNTY	SHEET NO.	
4-10 7-20	ABL	HOWARD	77	

DATE: FILE:

DISCLAIMER: The use of this standard is governed by the "Texas Engineering Practice Act". No warranty of any kind is made by TxDOT for any purpose whatsoever. TxDOT assumes no responsibility for the conversion of this standard to other formats or for incorrect results or damages resulting from its use.

MINIMUM WARNING DEVICES AT CURVES WITH ADVISORY SPEEDS

Amount by which Advisory Speed is less than Posted Speed	Curve Advisory Speed	
	Turn (30 MPH or less)	Curve (35 MPH or more)
5 MPH & 10 MPH	• RPMs	• RPMs
15 MPH & 20 MPH	• RPMs and One Direction Large Arrow sign	• RPMs and Chevrons; or • RPMs and One Direction Large Arrow sign where geometric conditions or roadside obstacles prevent the installation of chevrons.
25 MPH & more	• RPMs and Chevrons; or • RPMs and One Direction Large Arrow sign where geometric conditions or roadside obstacles prevent the installation of chevrons	• RPMs and Chevrons

SUGGESTED SPACING FOR DELINEATORS ON HORIZONTAL CURVES

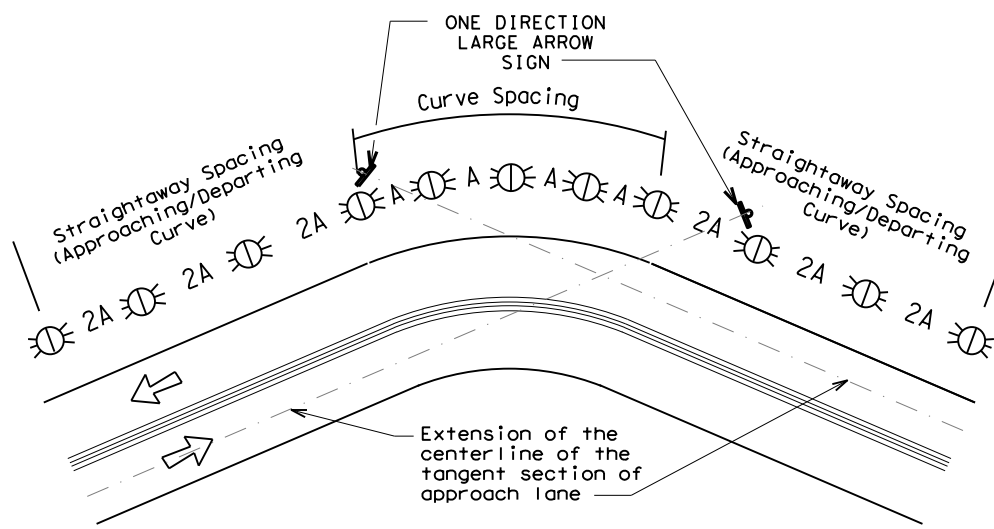

NOTE

ONE DIRECTION LARGE ARROW (W1-6) sign should be located at approximately and perpendicular to the extension of the centerline of the tangent section of approach lane.

SUGGESTED SPACING FOR CHEVRONS ON HORIZONTAL CURVES

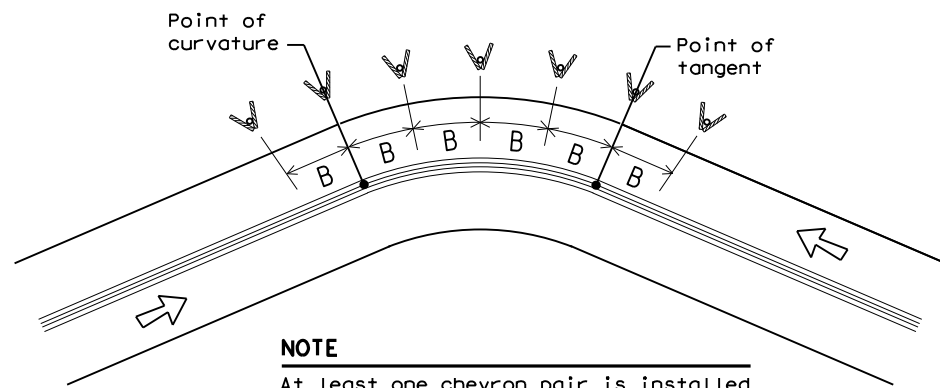

NOTE

At least one chevron pair is installed beyond the point of tangent in tangent section.

DELINEATOR AND CHEVRON SPACING

WHEN DEGREE OF CURVE OR RADIUS IS KNOWN				
Degree of Curve	FEET			
	Radius of Curve	Spacing in Curve	Spacing in Straightaway	Chevron Spacing in Curve
		A	2A	B
1	5730	225	450	—
2	2865	160	320	—
3	1910	130	260	200
4	1433	110	220	160
5	1146	100	200	160
6	955	90	180	160
7	819	85	170	160
8	716	75	150	160
9	637	75	150	120
10	573	70	140	120
11	521	65	130	120
12	478	60	120	120
13	441	60	120	120
14	409	55	110	80
15	382	55	110	80
16	358	55	110	80
19	302	50	100	80
23	249	40	80	80
29	198	35	70	40
38	151	30	60	40
57	101	20	40	40

Curve delineator approach and departure spacing should include 3 delineators spaced at 2A. This spacing should be used during design preparation or when the degree of curve is known.

DELINEATOR AND CHEVRON SPACING

WHEN DEGREE OF CURVE OR RADIUS IS NOT KNOWN			
Advisory Speed (MPH)	Spacing in Curve	Spacing in Straightaway	Chevron Spacing in Curve
	A	2xA	B
65	130	260	200
60	110	220	160
55	100	200	160
50	85	170	160
45	75	150	120
40	70	140	120
35	60	120	120
30	55	110	80
25	50	100	80
20	40	80	80
15	35	70	40

If the degree of curve is not known, delineator spacing may be determined based on the Advisory Speed of the curve. Use the delineator curve spacing for each Advisory Speed (MPH).

DELINEATOR AND OBJECT MARKER APPLICATION AND SPACING

CONDITION	REQUIRED TREATMENT	MINIMUM SPACING
Frwy./Exp. Tangent	RPMs	See PM-series and FPM-series standard sheets
Frwy./Exp. Curve	Single delineators on right side	See delineator spacing table
Frwy/Exp. Ramp	Single delineators on at least one side of ramp (should be on outside of curves) (see Detail 3 on D&OM(4))	100 feet on ramp tangents Use delineator spacing table for ramp curves ("straightway spacing" does not apply to ramp curves)
Acceleration/Deceleration Lane	Double delineators (see Detail 3 on D&OM(4))	100 feet (See Detail 3 on D & OM (4))
Truck Escape Ramp	Single red delineators on both sides	50 feet
Bridge Rail (steel or concrete) and Metal Beam Guard Fence	Bi-Directional Delineators when undivided with one lane each direction Single Delineators when multiple lanes each direction	Equal spacing (100' max) but not less than 3 delineators
Concrete Traffic Barrier (CTB) or Steel Traffic Barrier	Barrier reflectors matching the color of the edge line	Equal spacing 100' max
Cable Barrier	Reflectors matching the color of the edge line	Every 5th cable barrier post (up to 100' max)
Guard Rail Terminus/Impact Head	Divided highway - Object marker on approach end Undivided 2-lane highways - Object marker on approach and departure end	Requires reflective sheeting provided by manufacturer per D & OM (VIA) or a Type 3 Object Marker (OM-3) in front of the terminal end See D & OM (5) and D & OM (6)
Bridges with no Approach Rail	Type 3 Object Marker (OM-3) at end of rail and 3 single delineators approaching rail	See D & OM(5)
Reduced Width Approaches to Bridge Rail	Type 2 and Type 3 Object Markers (OM-3) and 3 single delineators approaching bridge	Requires reflective sheeting provided by manufacturer per D & OM (VIA) or a Type 3 Object Marker (OM-3) in front of the terminal end See D & OM (5)
Culverts without MBGF	Type 2 Object Markers	See Detail 2 on D & OM(4)
Crossovers	Double yellow delineators and RPMs	See Detail 1 on D & OM (4)
Pavement Narrowing (lane merge) on Freeways/Expressway	Single delineators adjacent to affected lane for full length of transition	100 feet

NOTES

- Unless indicated otherwise, the delineator or barrier reflector color shall conform to the color of the pavement edge line on the side of the road where the delineators or barrier reflectors are placed.
- Barrier reflectors may be used to replace required delineators.
- Single red delineators may be mounted on the back side of delineator posts for wrong way driver applications

LEGEND	
	Bi-directional Delineator
	Delineator
	Sign

Traffic Safety Division Standard

DELINEATOR & OBJECT MARKER PLACEMENT DETAILS

D & OM(3)-20

FILE: dom3-20.dgn	DN: TxDOT	CK: TxDOT	OW: TxDOT	CR: TxDOT
© TxDOT August 2004	CONT	SECT	JOB	HIGHWAY
REVISIONS	0068	08	070	US 87
3-15 8-15	DIST	COUNTY	SHEET NO.	
8-15 7-20	ABL	HOWARD	78	

DATE: FILE:

DISCLAIMER: The use of this standard is governed by the "Texas Engineering Practice Act". No warranty of any kind is made by TxDOT for any purpose whatsoever. TxDOT assumes no responsibility for the conversion of this standard to other formats or for incorrect results or damages resulting from its use.

DATE:
FILE:

CROSSOVERS

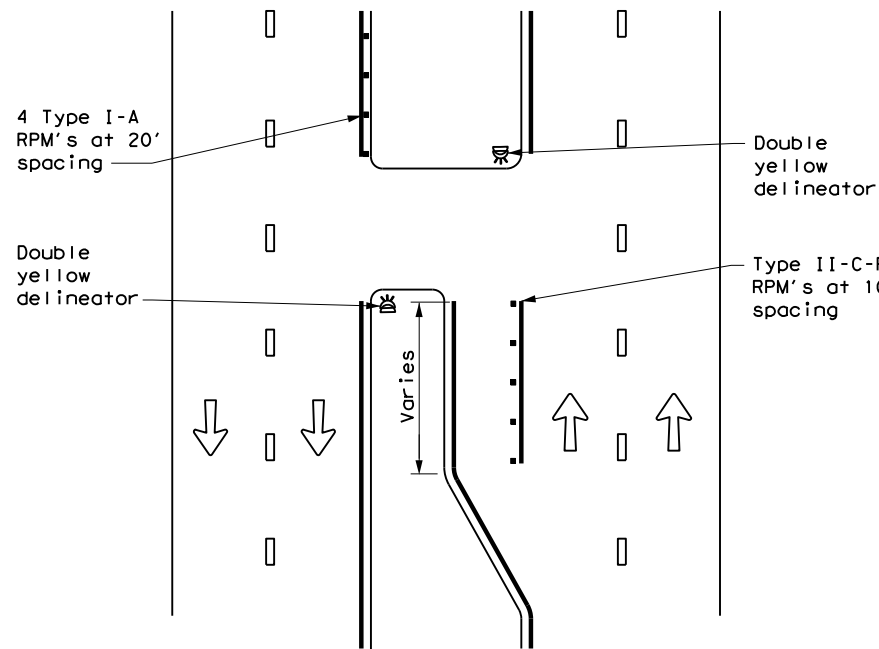

DETAIL 1

FOR CULVERTS WITHOUT MBGF

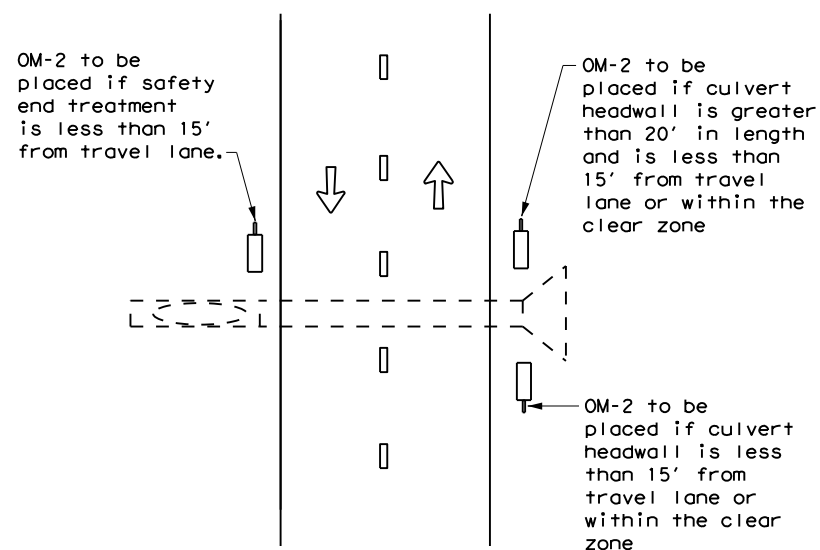

DETAIL 2

FREEWAY DELINEATION FOR RAMPS AND ACCELERATION/DECELERATION LANES

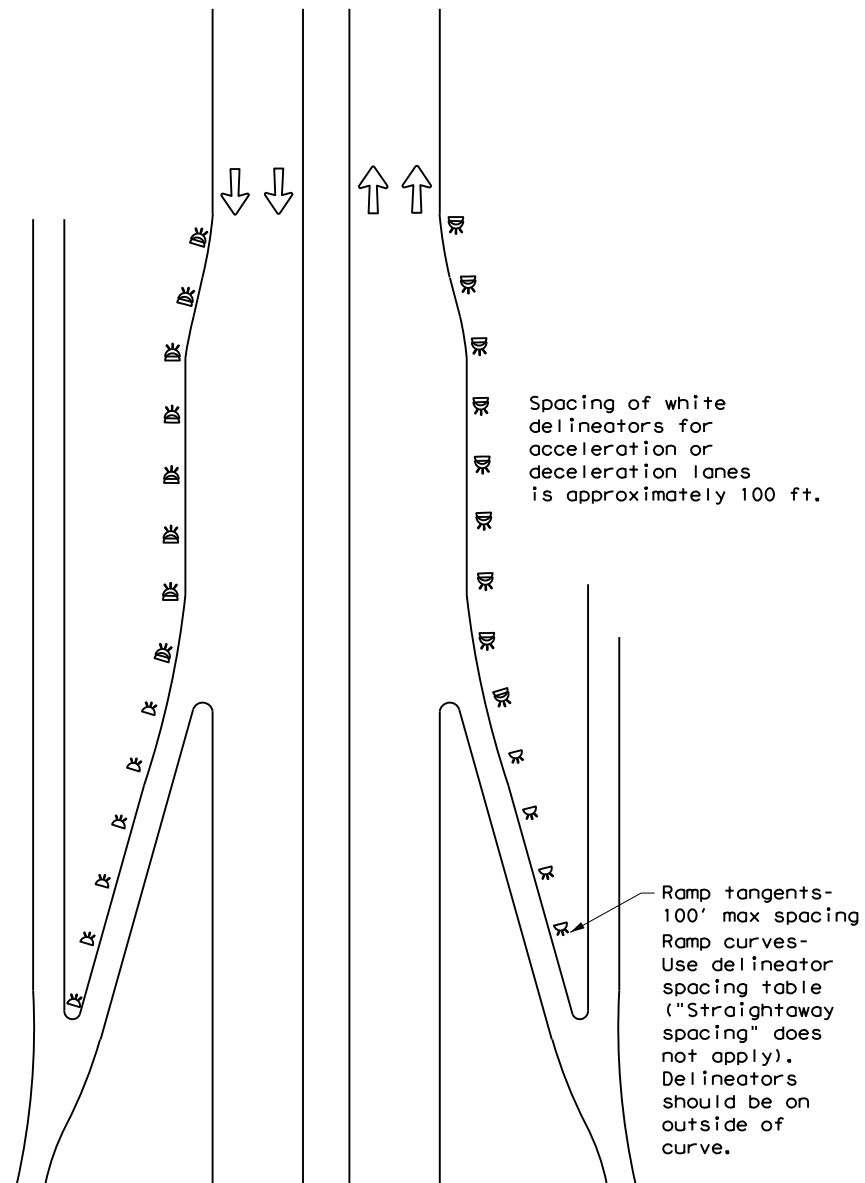

DETAIL 3

TYPICAL APPLICATION OF DEAD END BARRICADE

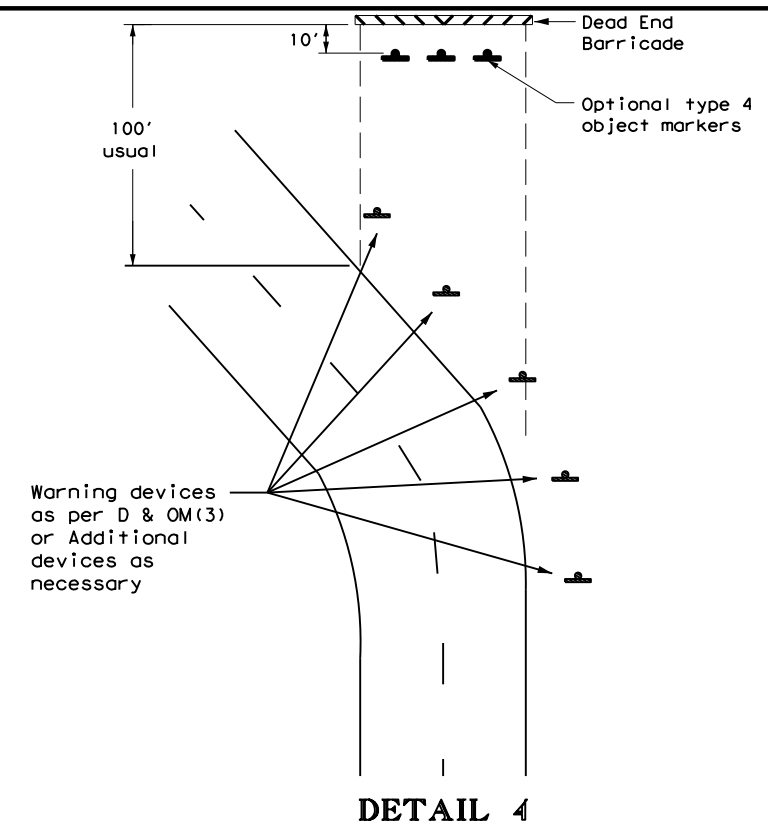

DETAIL 4

TYPICAL DEAD END BARRICADE INSTALLATION

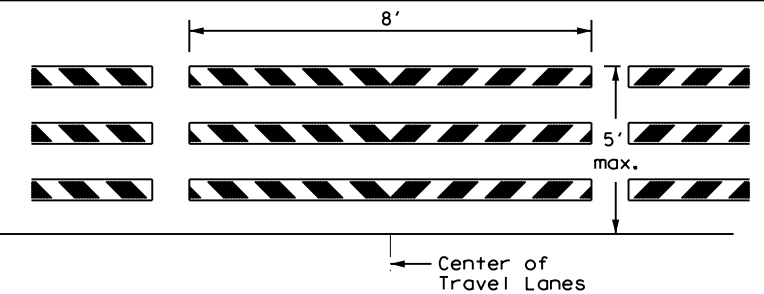

NOTES

1. Barricade striping shall be red and white reflective sheeting for all permanent road closures.
2. Barricade striping is red and white sloping toward the center of the roadway.
3. Type 3 Barricade Supports should be anchored to soil or pavement as described in compliant Work Zone Traffic Control Devices List, section D.2.f and D.2.g.

DETAIL 5

LEGEND	
	Bidirectional Delineator
	Delineator
	OM-3
	Barricade
	Sign
	OM-2
	Double Delineator



DELINEATOR & OBJECT MARKER PLACEMENT DETAILS

D & OM(4) -20

FILE: dom4-20.dgn	DN: TXDOT	CK: TXDOT	OW: TXDOT	CR: TXDOT
© TXDOT August 2004	CONT	SECT	JOB	HIGHWAY
REVISIONS	0068	08	070	US 87
3-15	DIST	COUNTY	SHEET NO.	
7-20	ABL	HOWARD	79	

DISCLAIMER: The use of this standard is governed by the "Texas Engineering Practice Act". No warranty of any kind is made by TxDOT for any purpose whatsoever. TxDOT assumes no responsibility for the conversion of this standard to other formats or for incorrect results or damages resulting from its use.

CONTINUOUS CONCRETE OR STEEL BARRIER

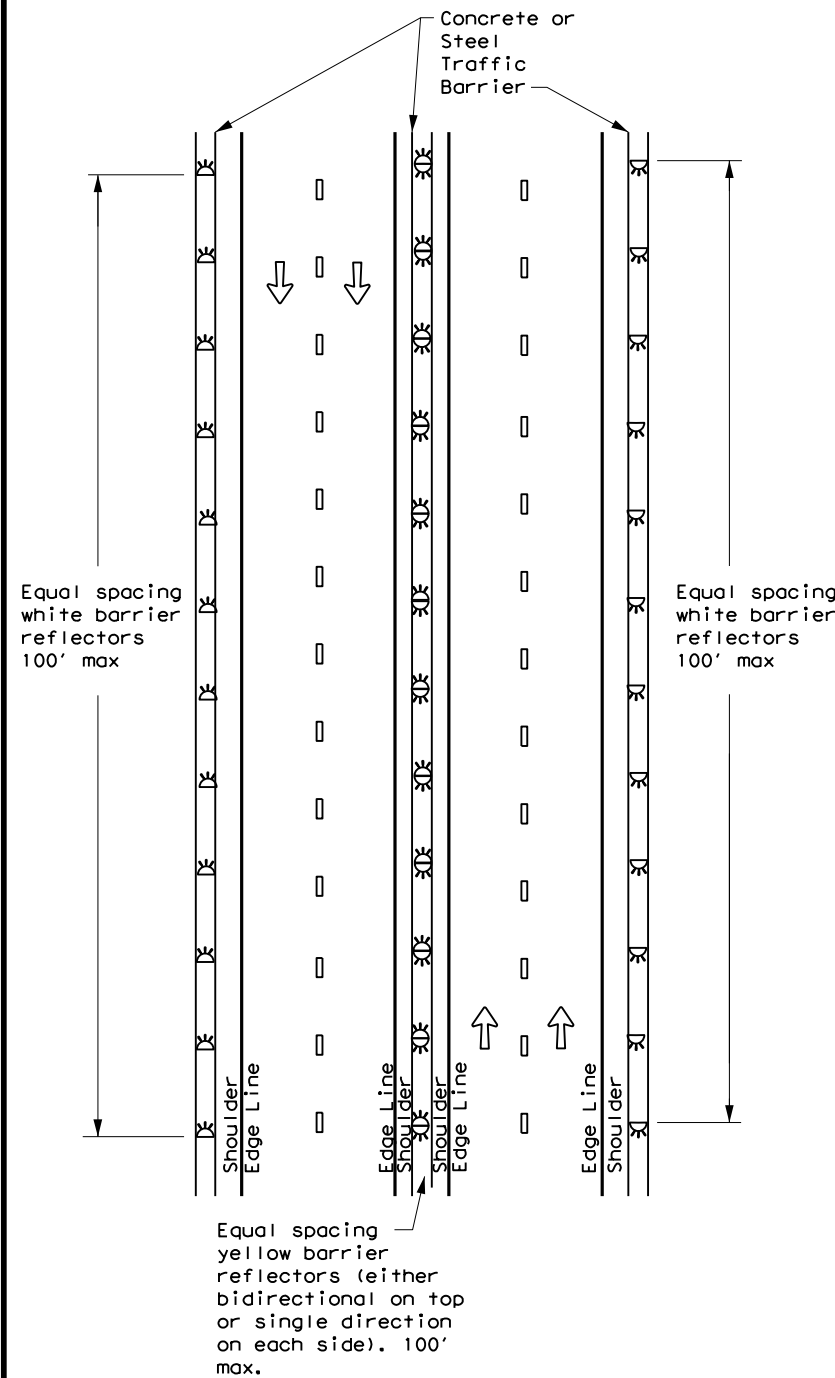

MULTI-LANE UNDIVIDED, TWO-WAY ROADWAY WITH METAL BEAM GUARD FENCE (MBGF)

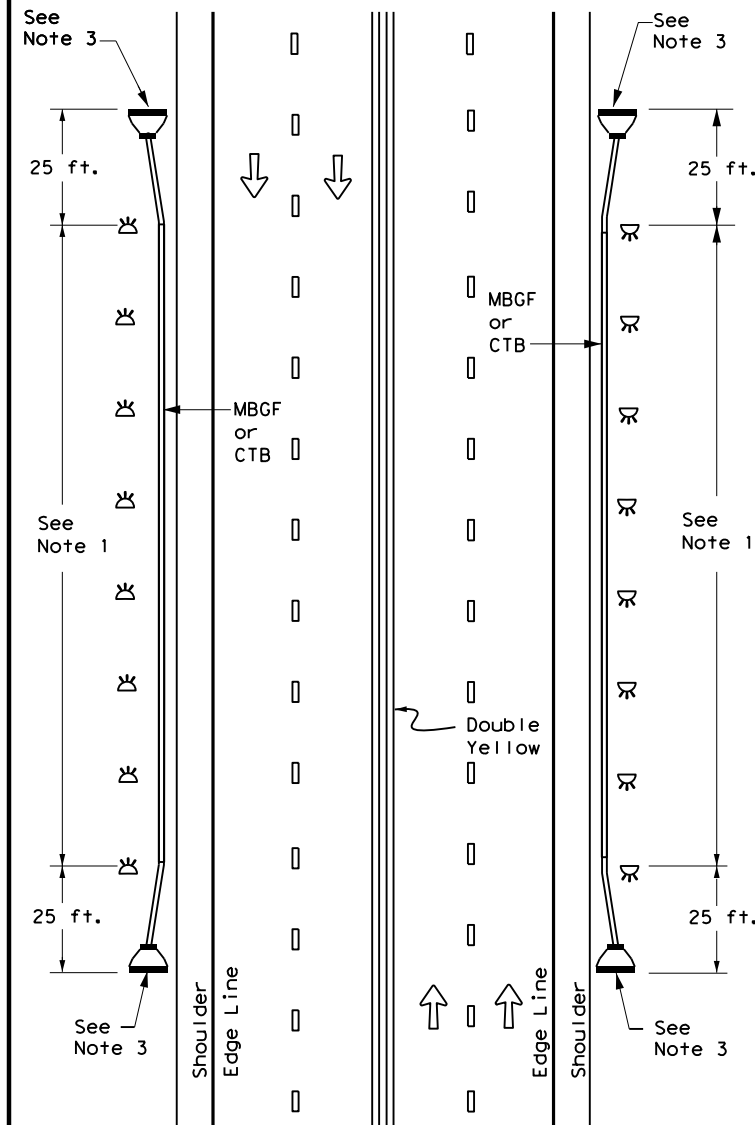

DIVIDED ROADWAY WITH METAL BEAM GUARD FENCE (MBGF)

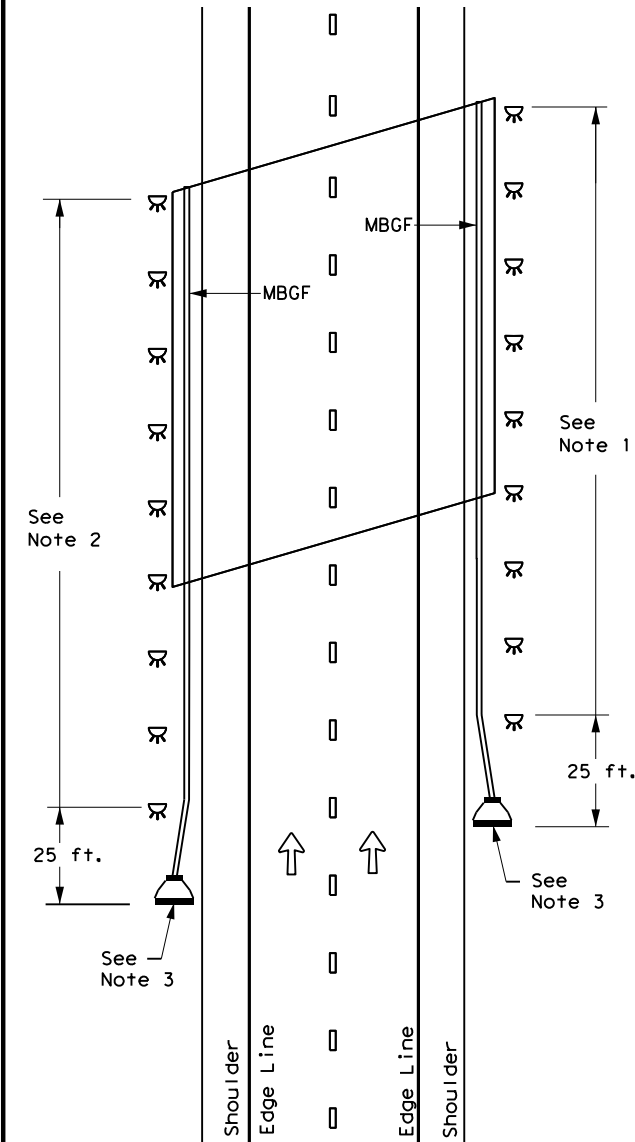

EMERGENCY CROSSOVER

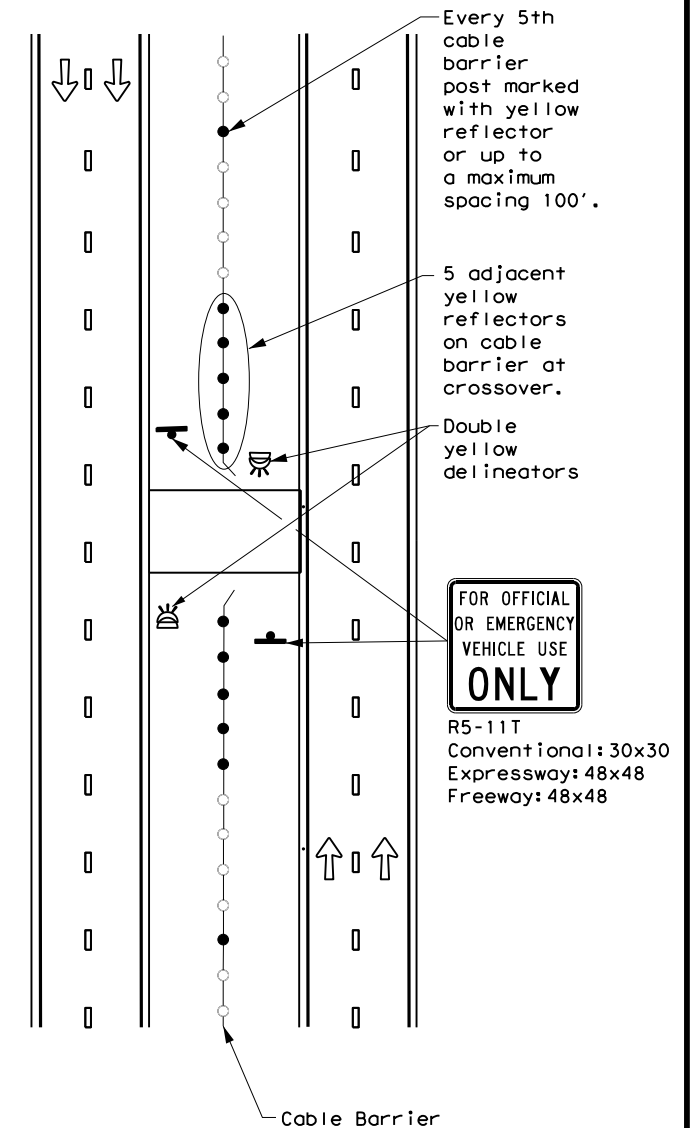

NOTES

1. Equal spacing (100' max), but not less than 3 single directional white barrier reflectors or delineators. On Continuous Barrier, equal spacing (100' max.)
2. Equal spacing (100' max), but not less than 3 single directional yellow barrier reflectors or delineators.
3. Terminal ends require reflective sheeting provided by manufacturer per D & OM (VIA) or a Type 3 Object Marker (OM-3) in front of the terminal end.

LEGEND

	Bidirectional Delineator
	Delineator
	OM-3
	OM-2
	Terminal End
	Traffic Flow



DELINEATOR & OBJECT MARKER PLACEMENT DETAILS

D & OM(6)-20

FILE: dom6-20.dgn	DN: TxDOT	CK: TxDOT	DW: TxDOT	CK: TxDOT
©TxDOT August 2015	CONT	SECT	JOB	HIGHWAY
REVISIONS	006B	0B	070	US 87
7-20	DIST	COUNTY	SHEET NO.	
	ABL	HOWARD	80	

DATE:
FILE:

DISCLAIMER: The use of this standard is governed by the "Texas Engineering Practice Act". No warranty of any kind is made by TxDOT for any purpose whatsoever. TxDOT assumes no responsibility for the conversion of this standard to other formats or for incorrect results or damages resulting from its use.

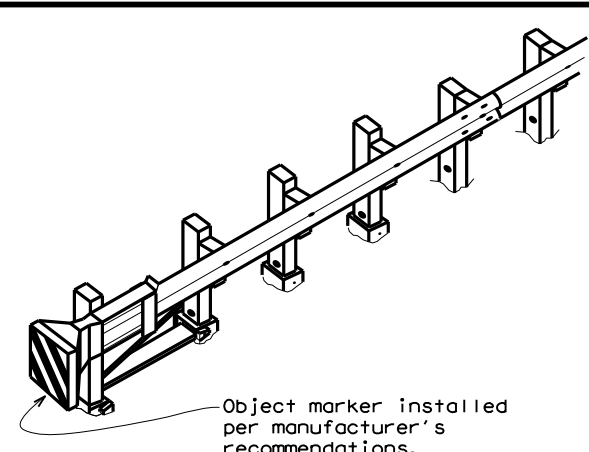
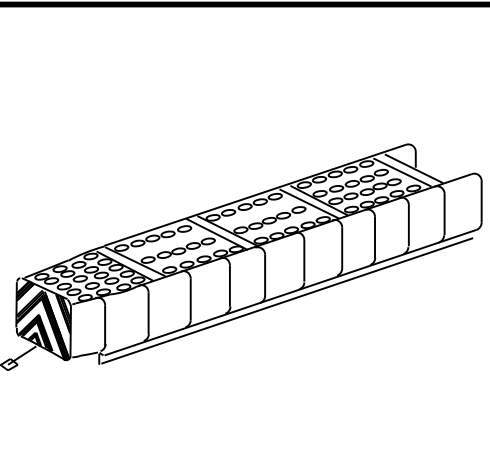
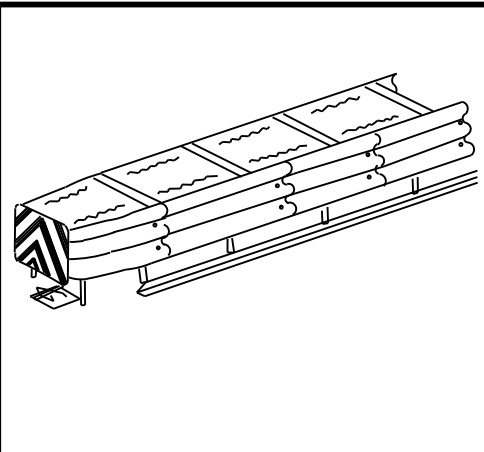
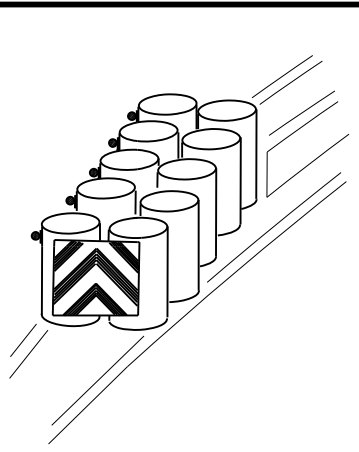

Object marker installed per manufacturer's recommendations.

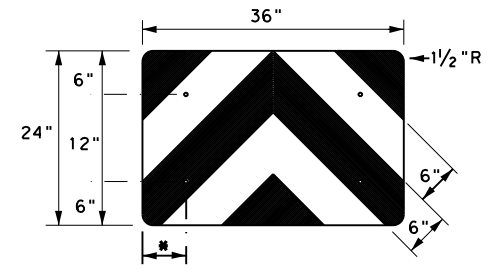
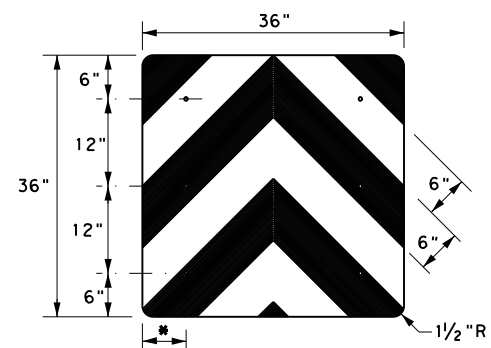
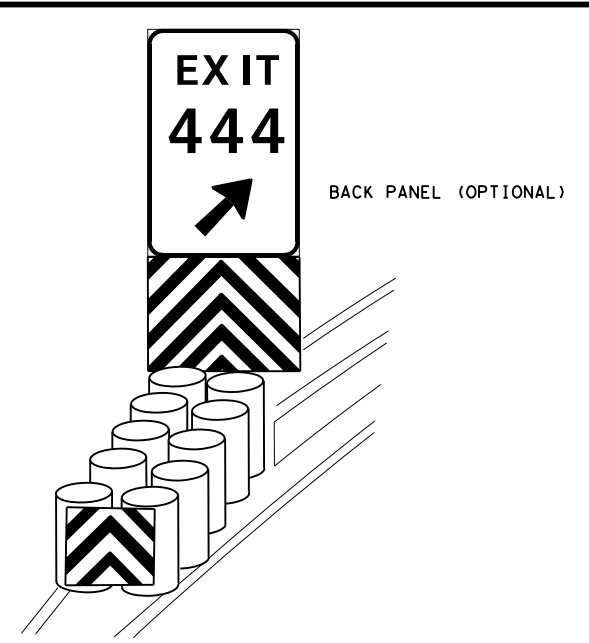

* Adjust to fit attenuator per manufacturer's recommendation, or as directed by the Engineer

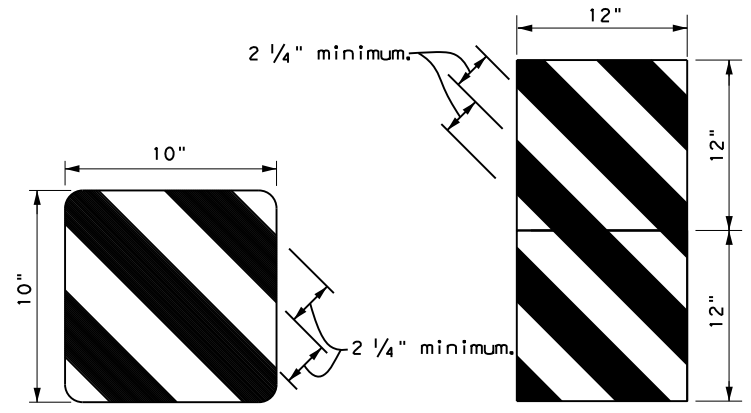

OBJECT MARKERS SMALLER THAN 3 FT²

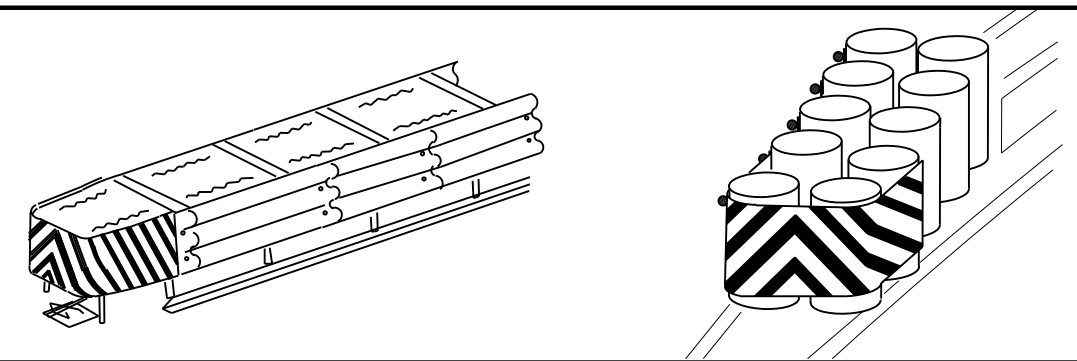
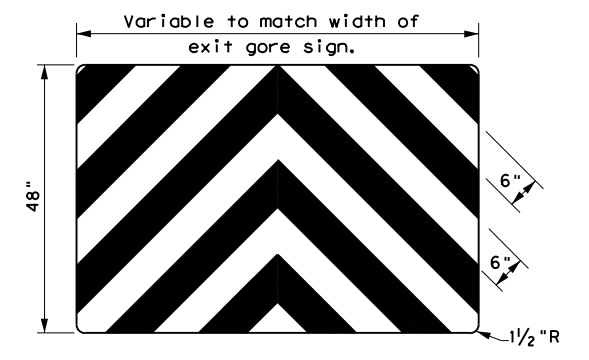

NOTES

- Object Markers shall conform to the Texas MUTCD and meet the color and reflectivity requirement of Department Material Specification DMS 8300. Background shall be yellow reflective sheeting (Type B or C) and Chevron shall be black.
- Object Markers may be fabricated from adhesive backed reflective sheeting applied directly to guardrail end treatment, or applied directly to an "end cap" as per the manufacturer's recommendation. Direct applied sheeting shall provide a smooth surface and have no wrinkles, air bubbles, cuts or tears. A radius at the corners is not required for direct applied sheeting.
- Object Marker size may be reduced to fit smaller devices. Width of alternating black and yellow stripes are typically 6". Object Markers smaller than 3ft may have reduced width stripes of a minimum of 2 1/4".
- Pop rivets, screws, or nuts and bolts may be used to attach object markers and reflectors. Holes, slots or other openings may be cut or drilled through object markers to allow cable or other attachments.
- Object Marker at nose of attenuator is subsidiary to the attenuator.
- See D & OM (1-4) for required barrier reflectors.

NOTES

- Spacing should be adjusted to attach through centerline of drum, per attenuator manufacturer's recommendation, or as directed by the Engineer.
- Mounting should be flush with top of attenuator. Minimum size 96" x 24".

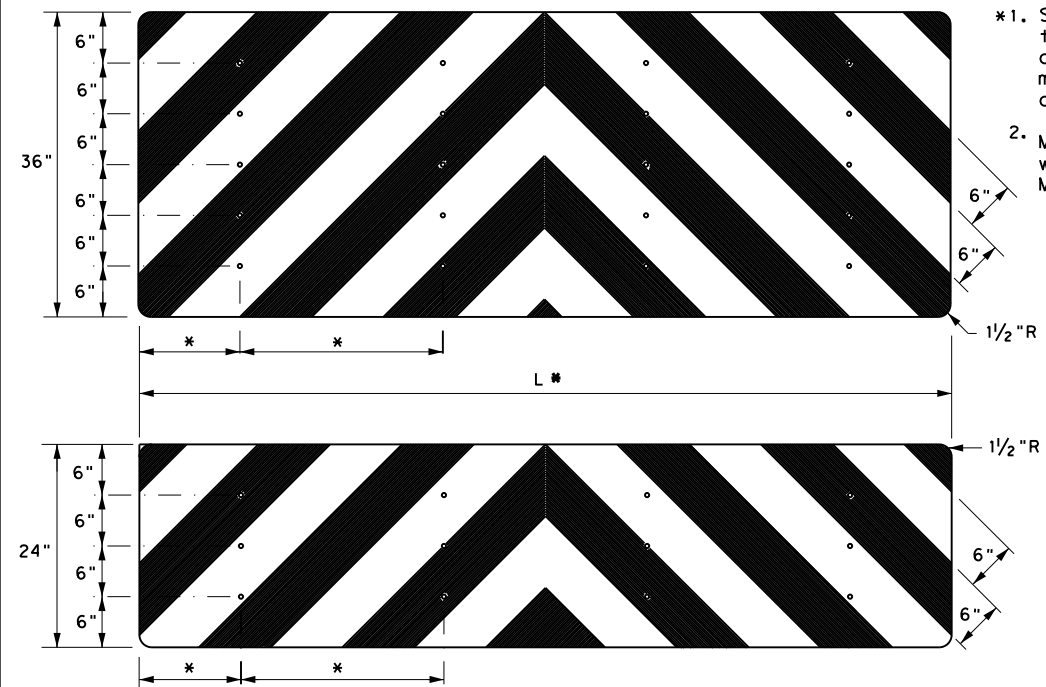

		Traffic Safety Division Standard	
DELINEATOR & OBJECT MARKER FOR VEHICLE IMPACT ATTENUATORS D & OM(VIA) -20			
FILE: <u>domvia20.dgn</u>	DN: TXDOT	CK: TXDOT	OW: TXDOT
© TXDOT December 1989	CONT	SECT	JOB
REVISIONS	0068	08	070
4-92 8-04	DIST	COUNTY	SHEET NO.
8-95 3-15	ABL	HOWARD	81
4-98 7-20			
20G			

DATE:
FILE:

DISCLAIMER: The use of this standard is governed by the "Texas Engineering Practice Act". No warranty of any kind is made by TxDOT for any purpose whatsoever. TxDOT assumes no responsibility for the conversion of this standard to other formats or for incorrect results or damages resulting from its use.

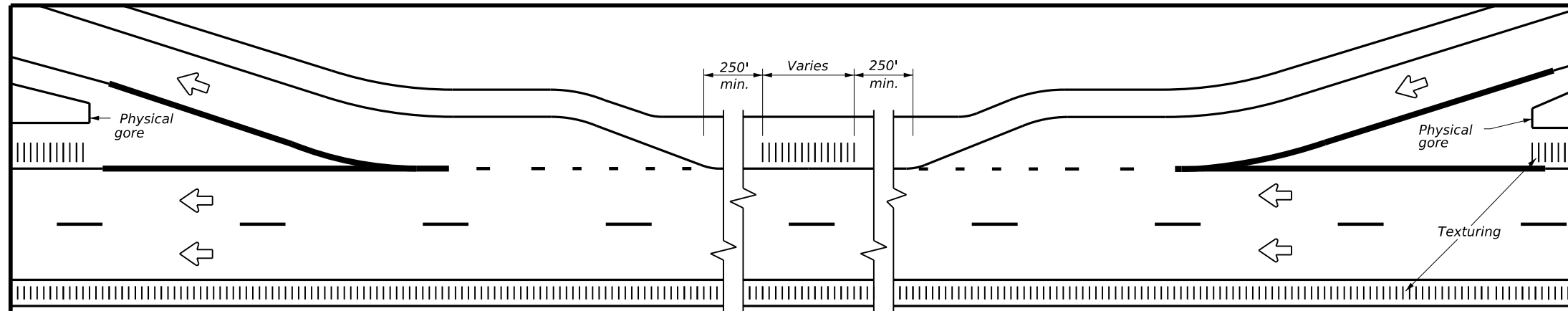

TYPICAL RUMBLE STRIP PLACEMENT AT EXIT AND ENTRANCE RAMPS

- GENERAL NOTES**
- Rumble strips and profile markings shall not be placed on roadways with a posted speed limit of 45 MPH or less.
 - Milled rumble strips are preferred when adequate pavement depth is available. If pavement thickness is less than 2 inches, milled rumble strips shall not be used. Rumble strips shall not be milled or depressed into bridge decks.
 - Use standard sheets PM(2) and FPM(1) for positioning, dimensioning, and spacing of all reflective raised pavement markers, pavement markings, and profile markings.
 - See the Shoulder Width Table below for determining what options may be used for edge line rumble strips.
 - Breaks in edge line rumble strips shall occur at least 50 feet and no more than 150 feet in advance of bridges, railroad crossings, intersections, or driveways with high usage of large trucks when installed on conventional highways.
 - Rumble strips shall not be placed across exit or entrance ramps, acceleration or deceleration lanes, crossovers, gore areas, or intersections with other roadways.
 - Consideration should be given to noise levels when edge line rumble strips are to be installed near residential areas, schools, churches, etc. A 3/8 inch deep (minimum) milled rumble strip may be considered in these areas.
 - Consideration shall be given to bicyclists. See RS(6).

WHEN INSTALLING MILLED DEPRESSION EDGE LINE RUMBLE STRIPS:

- See dimensions for milled rumble strips. Other shapes and dimensions may be used if approved by the Traffic Safety Division.
- Pavement markings can be applied over milled shoulder rumble strips to create an edge line rumble strip.

WHEN INSTALLING RAISED OR PROFILE EDGE LINE RUMBLE STRIPS:

- Raised rumble strips consisting of non-reflective raised traffic buttons may be used. Non-reflective raised traffic buttons can be affixed to asphalt or concrete with bitumen or adhesives, as per the manufacturer's recommendations.
- Non-reflective traffic buttons shall be placed adjacent to the pavement marking delineating the edge line when used as a rumble strip. The color of the button should match the color of the adjacent edge line marking (white or yellow). The buttons will be paid for under Item 672, "Raised Pavement Markers." Non-reflective traffic buttons must meet the requirements of DMS-4300.
- Non-reflective traffic buttons shall not be placed across exit or entrance ramps, acceleration and deceleration lanes, crossovers, gore areas or intersections with other roadways.
- The minimum distance between the edge line and the buttons should be used if the shoulder is less than 8 feet in width.
- Raised profile thermoplastic markings used as edge lines may substitute for buttons.

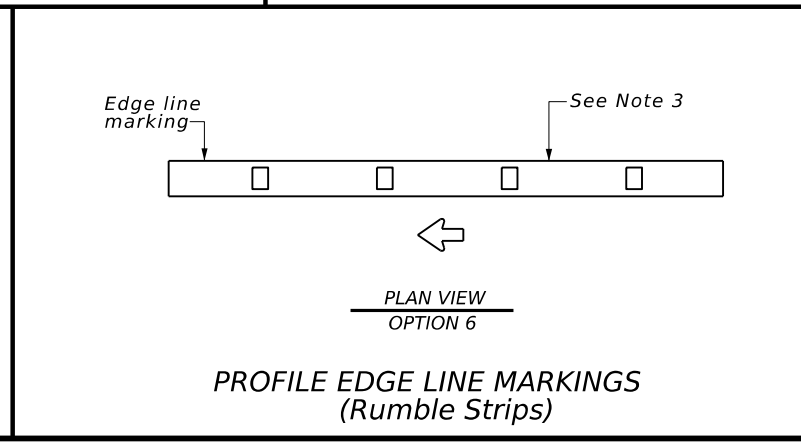
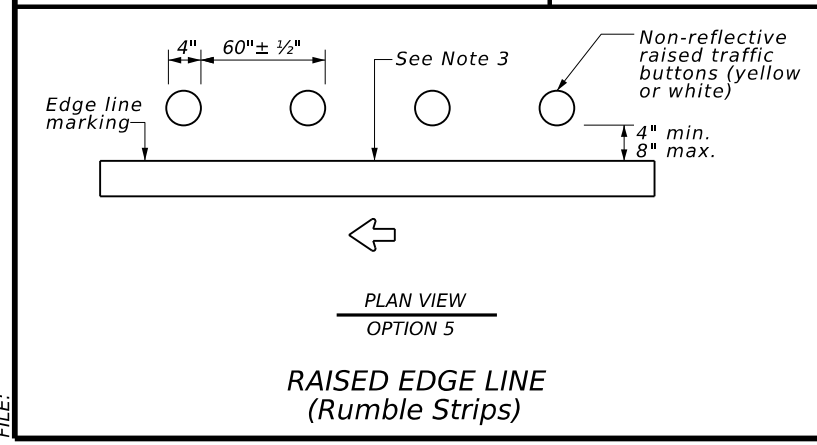
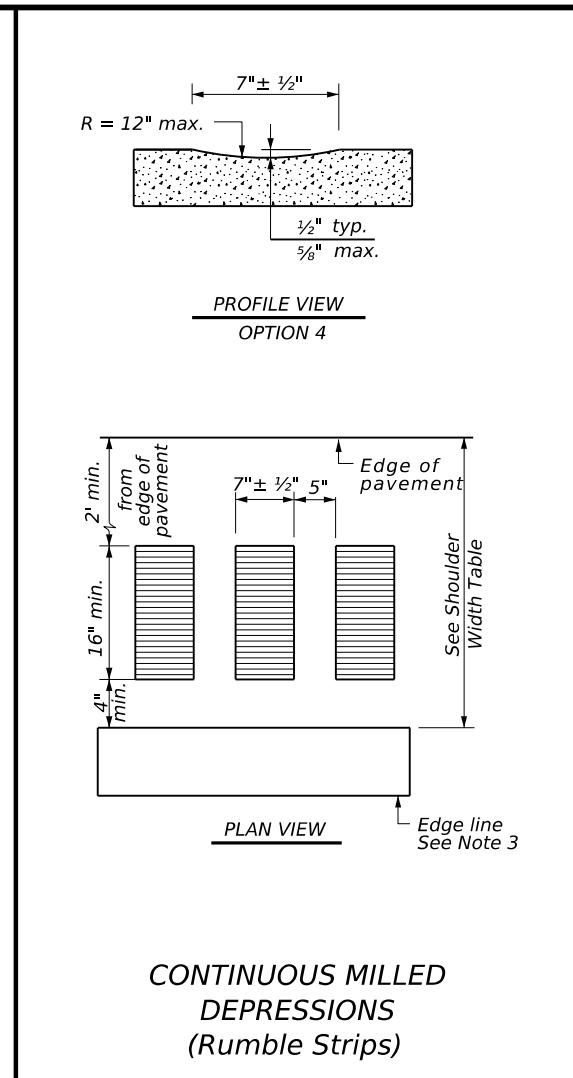
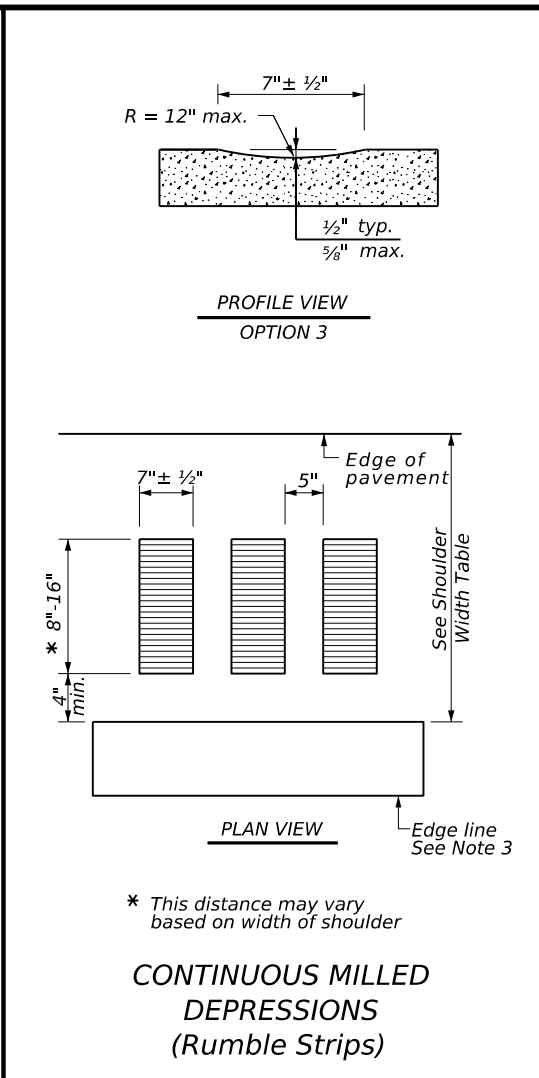
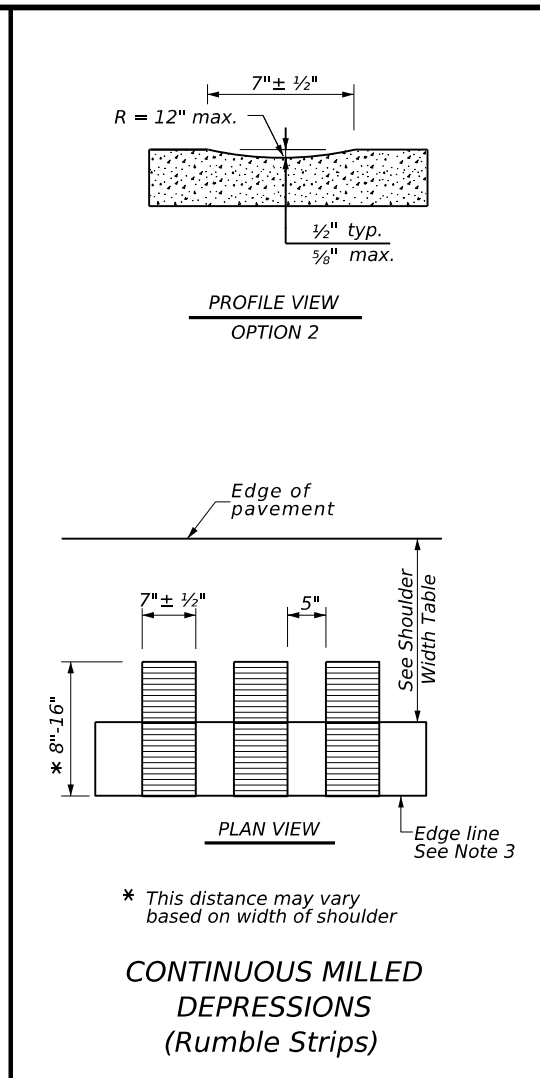
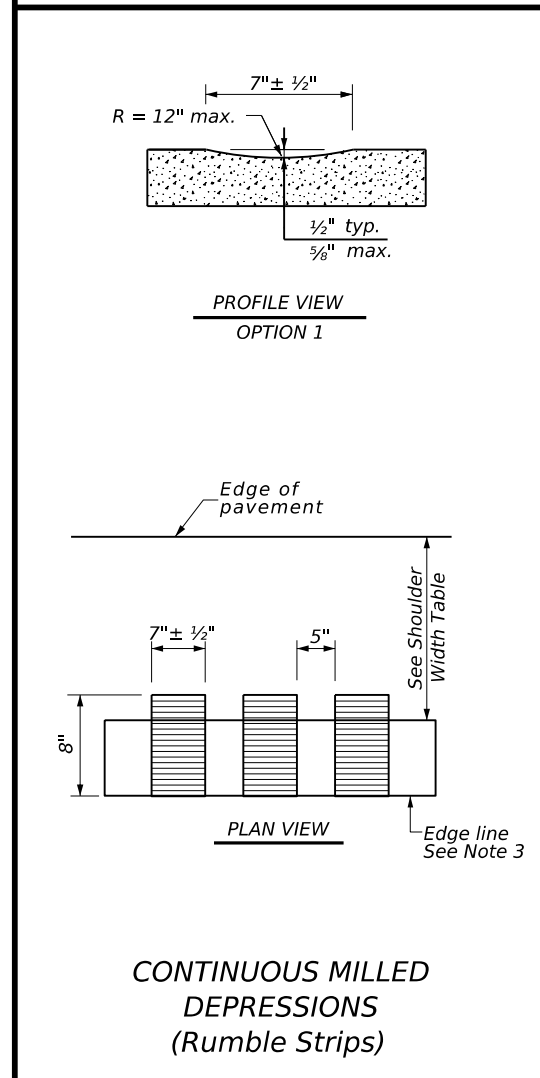

SHOULDER WIDTH TABLE		
EQUAL TO OR LESS THAN 2 FEET	GREATER THAN 2 FEET LESS THAN 4 FEET	EQUAL TO OR GREATER THAN 4 FEET
Option 1, 5, or 6	Option 1, 2, 3, 5, or 6	Option 2, 4, 5, or 6

Texas Department of Transportation
Traffic Safety Division Standard

EDGE LINE RUMBLE STRIPS ON FREEWAYS AND DIVIDED HIGHWAYS RS(1)-23

FILE: rs(1)-23.dgn	DN: TxDOT	CK: TxDOT	DW: TxDOT	CK: TxDOT
© TxDOT January 2023	CONT	SECT	JOB	HIGHWAY
REVISIONS	0068	08	070	US 87
4-06 1-23	DIST	COUNTY	SHEET NO.	
2-10	ABL	HOWARD	82	
10-13				

DATE: FILE:

STORMWATER POLLUTION PREVENTION PLAN (SWP3):

This SWP3 has been developed in accordance with TxDOT policy for projects disturbing less than 1 acre of soil, and not part of a larger common plan of development.

For projects with less than one acre of soil disturbing activity and that have Environmental, Permits, Issues, and Commitments (EPICs) dependent on stormwater controls and water quality measures TxDOT will maintain a SWP3 with all pertinent records, correspondence, environmental documents, etc. at the project field office, Area Office, or electronically.

This SWP3 is consistent with requirements specified in applicable stormwater plans, and the project's environmental permits, issues, and commitments (EPICs).

1.0 SITE/PROJECT DESCRIPTION

1.1 PROJECT CONTROL SECTION JOB (CSJ):
0068-08-070

1.2 PROJECT LIMITS:

From: 4 MI NORTH OF FM 846

To: 0.6 MI NORTH OF FM 2230

1.3 PROJECT COORDINATES:

BEGIN: (Lat) 32.4602233, (Long) -101.6292204

END: (Lat) 32.3632463, (Long) -101.5240056

1.4 TOTAL PROJECT AREA (Acres): 217

1.5 TOTAL AREA TO BE DISTURBED (Acres): 0.00

1.6 NATURE OF CONSTRUCTION ACTIVITY:

CONSTRUCTION OF AN OVERLAY
CONSISTING OF OVERLAY AND SIGNAGE
PLACEMENT

1.7 MAJOR SOIL TYPES:

Soil Type	Description
ACUFF LOAM, 0 TO 1 PERCENT SLOPES	50% SAND, 30% SILT, 19% CLAY; WELL DRAINED, RUNOFF NEGLIGIBLE, EROSION CLASS 1
ACUFF LOAM, 1 TO 3 PERCENT SLOPES	49% SAND, 30% SILT, 20% CLAY; WELL DRAINED, RUNOFF LOW, EROSION CLASS 1
AMARILLO FINE SANDY LOAM 0 TO 1 PERCENT SLOPES	67% SAND, 16% SILT, 16% CLAY; WELL DRAINED, RUNOFF NEGLIGIBLE, EROSION CLASS 1
AMARILLO FINE SANDY LOAM 1 TO 3 PERCENT SLOPES	67% SAND, 16% SILT, 16% CLAY; WELL DRAINED, RUNOFF LOW, EROSION CLASS 1
ARVANA FINE SANDY LOAM 1 TO 3 PERCENT SLOPES	67% SAND, 17% SILT, 14% CLAY; WELL DRAINED, RUNOFF HIGH, EROSION CLASS 1
SHARVANA FINE SANDY LOAM 0 TO 3 PERCENT SLOPES	73% SAND, 9% SILT, 17% CLAY; WELL DRAINED, RUNOFF VERY HIGH, EROSION CLASS 1
MANSKER LOAM, 1 TO 3 PERCENT SLOPES	48% SAND, 29% SILT, 22% CLAY; WELL DRAINED, RUNOFF LOW, EROSION CLASS 1

Soil Type	Description
MIDESSA FINE SANDY LOAM, 0 TO 1 PERCENT SLOPES	68% SAND, 15% SILT, 16% CLAY; WELL DRAINED, RUNOFF NEGLIGIBLE, EROSION CLASS 1
MIDESSA FINE SANDY LOAM, 1 TO 3 PERCENT SLOPES	68% SAND, 15% SILT, 16% CLAY; WELL DRAINED, RUNOFF LOW, EROSION CLASS 1
PORTALES LOAM, 0 TO 1 PERCENT SLOPES	49% SAND, 30% SILT, 19% CLAY; WELL DRAINED, RUNOFF NEGLIGIBLE, EROSION CLASS 1
PORTALES LOAM, 1 TO 3 PERCENT SLOPES	49% SAND, 30% SILT, 19% CLAY; WELL DRAINED, RUNOFF LOW, EROSION CLASS 1
POTTER SOILS, 3 TO 20 PERCENT SLOPES	45% SAND, 32% SILT, 22% CLAY; WELL DRAINED, RUNOFF VERY HIGH, EROSION CLASS 2
ROWENA CLAY LOAM, 0 TO 1 PERCENT SLOPES	30% SAND, 32% SILT, 37% CLAY; WELL DRAINED, RUNOFF LOW, EROSION CLASS 1
SIMONA FINE SANDY LOAM, MOIST, 1 TO 3 PERCENT SLOPES	76% SAND, 13% SILT, 10% CLAY; WELL DRAINED, RUNOFF VERY HIGH, EROSION CLASS 2
BIPPUS CLAY LOAM, 0 TO 2 PERCENT SLOPES, OCCASIONALLY FLOODED	43% SAND, 29% SILT, 28% CLAY; WELL DRAINED, RUNOFF NEGLIGIBLE, EROSION NONE - DEPOSITION
VEAL FINE SANDY LOAM, 1 TO 3 PERCENT SLOPES	68% SAND, 15% SILT, 16% CLAY; WELL DRAINED, RUNOFF LOW, EROSION CLASS 2

1.8 PROJECT SPECIFIC LOCATIONS (PSLs):

PSLs must be depicted on the Environmental Layout Sheets in Attachment 1.2 of this SWP3. PSLs may be identified during preconstruction meetings or during the construction process. Please choose from the options below:

- PSLs determined during preconstruction meeting
- PSLs determined during construction
- No PSLs planned for construction

Type	Sheet #s

All off-ROW PSLs required by the Contractor are the Contractor's responsibility. The Contractor shall secure all permits required by local, state, federal laws for off-ROW PSLs. The contractor shall provide diagrams, areas of disturbance, acreage, and BMPs for all off-ROW PSLs within one mile of the project.

1.9 CONSTRUCTION ACTIVITIES:

(Use the following list as a starting point when developing the Construction Activity Schedule and Ceasing Record in Attachment 2.3.)

- Mobilization
 - Install sediment and erosion controls
 - Blade existing topsoil into windrows, prep ROW, clear and grub
 - Remove existing pavement
 - Grading operations, excavation, and embankment
 - Excavate and prepare subgrade for proposed pavement widening
 - Remove existing culverts, safety end treatments (SETs)
 - Remove existing metal beam guard fence (MBGF), bridge rail
- Install proposed pavement per plans
- Install culverts, culvert extensions, SETs
- Install mow strip, MBGF, bridge rail
- Place flex base
- Rework slopes, grade ditches
- Blade windrowed material back across slopes
- Revegetation of unpaved areas
- Achieve site stabilization and remove sediment and erosion control measures

Other: _____

Other: _____

Other: _____

1.10 POTENTIAL POLLUTANTS AND SOURCES:

- Sediment laden stormwater from stormwater conveyance over disturbed area
- Fuels, oils, and lubricants from construction vehicles, equipment, and storage
- Solvents, paints, adhesives, etc. from various construction activities
- Transported soils from offsite vehicle tracking
- Construction debris and waste from various construction activities
- Contaminated water from excavation or dewatering pump-out water
- Sanitary waste from onsite restroom facilities
- Trash from various construction activities/receptacles
- Long-term stockpiles of material and waste
- Discharges from concrete washout activities, runoff from concrete cutting activities, and other concrete related activities

Other: _____

Other: _____

Other: _____

1.11 RECEIVING WATERS:

Receiving waters must be depicted on the Environmental Layout Sheets in Attachment 1.2 of this SWP3. Include Segment # for receiving waters.

Tributaries	Classified Waterbody
BUZZARD DRAW	BEALS CREEK (1412B)
DRAW	BEALS CREEK (1412B)

* Add (*) for impaired waterbodies with pollutant in ().

1.12 ROLES AND RESPONSIBILITIES: TxDOT

- Development of plans and specifications
- Perform SWP3 inspections
- Maintain SWP3 records and update to reflect daily operations
- Other: _____
- Other: _____

1.13 ROLES AND RESPONSIBILITIES: CONTRACTOR

- Day To Day Operational Control
- Maintain schedule of major construction activities
- Install, maintain and modify BMPs
- Other: _____
- Other: _____

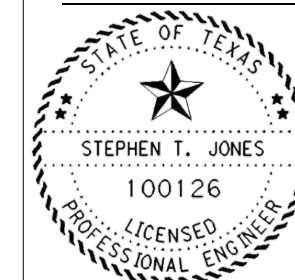

Stephen T. Jones, P.E. July 2023 Sheet 1 of 2

STORMWATER POLLUTION PREVENTION PLAN (SWP3) (Less Than 1 Acre)

Texas Department of Transportation

FED. RD. DIV. NO.	PROJECT NO.			SHEET NO.
6	SEE TITLE SHEET			83
STATE	STATE DIST.	COUNTY		
TEXAS	ABL	HOWARD		
CONT.	SECT.	JOB	HIGHWAY NO.	
0068	08	070	US 87	

STORMWATER POLLUTION PREVENTION PLAN (SWP3):

2.0 BEST MANAGEMENT PRACTICES (BMPs) AND CONTROLS, INSPECTION, AND MAINTENANCE

The Contractor shall be the responsible party for implementing the BMPs described herein and for complying with the SWP3 for control of erosion and sedimentation during day-to-day operations. The Contractor shall implement changes to this SWP3 approved by TxDOT within the times specified in this SWP3 or the CGP.

2.1 EROSION CONTROL AND SOIL STABILIZATION BMPs:

T / P

- Protection of Existing Vegetation
- Vegetated Buffer Zones
- Soil Retention Blankets
- Geotextiles
- Mulching/ Hydromulching
- Soil Surface Treatments
- Temporary Seeding
- Permanent Planting, Sodding or Seeding
- Biodegradable Erosion Control Logs
- Rock Filter Dams/ Rock Check Dams
- Vertical Tracking
- Interceptor Swale
- Riprap
- Diversion Dike
- Temporary Pipe Slope Drain
- Embankment for Erosion Control
- Paved Flumes
- Other: _____
- Other: _____
- Other: _____
- Other: _____

2.2 SEDIMENT CONTROL BMPs:

T / P

- Biodegradable Erosion Control Logs
- Dewatering Controls
- Inlet Protection
- Rock Filter Dams/ Rock Check Dams
- Sandbag Berms
- Sediment Control Fence
- Stabilized Construction Exit
- Floating Turbidity Barrier
- Vegetated Buffer Zones
- Vegetated Filter Strips
- Other: _____
- Other: _____
- Other: _____
- Other: _____

Refer to the Environmental Layout Sheets/ SWP3 Layout Sheets located in Attachment 1.2 of this SWP3

2.3 PERMANENT CONTROLS:

(Coordinate post-construction BMPs with appropriate TxDOT maintenance sections.)

BMPs To Be Left In Place Post Construction:

Type	Stationing	
	From	To

Refer to the Environmental Layout Sheets/ SWP3 Layout Sheets located in Attachment 1.2 of this SWP3

2.4 OFFSITE VEHICLE TRACKING CONTROLS:

- Excess dirt/mud on road removed daily
- Haul roads dampened for dust control
- Loaded haul trucks to be covered with tarpaulin
- Stabilized construction exit
- Daily street sweeping
- Other: _____
- Other: _____
- Other: _____
- Other: _____

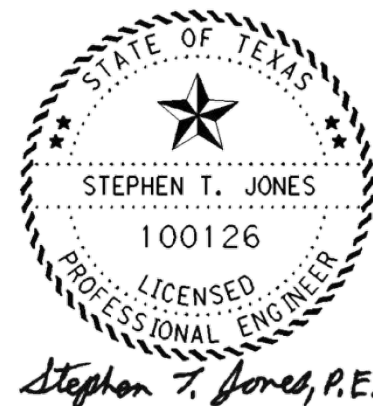

2.5 POLLUTION PREVENTION MEASURES:

- Chemical Management
- Concrete and Materials Waste Management
- Debris and Trash Management
- Dust Control
- Sanitary Facilities
- Other: _____
- Other: _____
- Other: _____
- Other: _____

2.6 VEGETATED BUFFER ZONES:

Natural vegetated buffers shall be maintained as feasible to protect adjacent surface waters. If vegetated natural buffer zones are not feasible due to site geometry, the appropriate additional sediment control measures have been incorporated into this SWP3.

Type	Stationing	
	From	To

Refer to the Environmental Layout Sheets/ SWP3 Layout Sheets located in Attachment 1.2 of this SWP3

2.7 ALLOWABLE NON-STORMWATER DISCHARGES:

- Fire hydrant flushings
- Irrigation drainage
- Pavement washwater (where spills or leaks have not occurred, and detergents are not used)
- Potable water sources
- Springs
- Uncontaminated groundwater
- Water used to wash vehicles or control dust
- Other allowable non-stormwater discharges as allowed by TPDES GP TXR150000.

2.8 DEWATERING:

Dewatering discharges of accumulated stormwater, groundwater, and surface water including discharges from dewatering of trenches, excavations, foundations, vaults, and other points of accumulation are prohibited unless managed by appropriate controls to prevent and minimize the offsite discharge of sediment and other pollutants.

2.9 INSPECTIONS:

All disturbed areas and erosion and sediment control devices shall be inspected at least once every seven (7) days. Inspections shall be performed by TxDOT as indicated on the Field Inspection and Maintenance Report Form 2118 and retained in Attachment 2.3 of this SWP3 .

2.10 MAINTENANCE:

Control measures shall be properly installed according to specifications. If it is determined that a BMP or control measure is not operating effectively, maintenance must be accomplished as soon as possible and before the next anticipated rain event, but in no case later than 7 calendar days after being able to access the site. Maintenance shall be performed by the Contractor as indicated on the Field Inspection and Maintenance Report Form 2118 and retained in Attachment 2.3 of this SWP3.

STORMWATER POLLUTION PREVENTION PLAN (SWP3) (Less Than 1 Acre)

FED. RD. DIV. NO.	PROJECT NO.			SHEET NO.
6	SEE TITLE SHEET			84
STATE	STATE DIST.	COUNTY		
TEXAS	ABL	HOWARD		
CONT.	SECT.	JOB	HIGHWAY NO.	
0068	08	070	US 87	

