

STATE OF TEXAS DEPARTMENT OF TRANSPORTATION

PLANS OF PROPOSED STATE HIGHWAY IMPROVEMENT

BRIDGE MAINTENANCE AND IMPROVEMENT PROGRAM
FEDERAL PROJECT NUMBER: BR 20251041,ETC.

FED. DIV. NO.	6	PROJECT NO.	BR 20251041,ETC.
STATE	TEXAS	COUNTY	COLLINGSWORTH ETC.
CONTRACT	0031	SECTION	02
JOB	031 etc.	HIGHWAY NO.	US 83 etc.

DESIGN SPEED: 75 MPH
ADT (2022): 1236
ADT (2042): 1730

THE TCP HAS BEEN REVIEWED BY
TRAFFIC SAFETY COMMITTEE

Jacob R. Slone, P.E.
TRAFFIC SAFETY CHAIRMAN

REQUIRED SIGNS SHALL BE IN ACCORDANCE WITH
BC (1)-21 THRU BC (12)-21 AND THE "TEXAS
MANUAL ON UNIFORM TRAFFIC CONTROL DEVICES".

PROJECT LIMITS:
VARIES

FOR THE CONSTRUCTION OF BRIDGE MAINTENANCE
CONSISTING OF STRUCTURAL PATCHING, CLEANING AND SEALING JOINTS,
REPLACING JOINTS, DECK OVERLAY, RIPRAP REPAIR, AND GUARD FENCE REPLACEMENT.

REF. NO.	CSJ	NBI NUMBER	LOCATION	ROADWAY	BRIDGE	TOTAL
1	0031-02-031	25-044-0-0031-02-018	US 83 @ ELM CREEK	40.00'	390'	430'
2	0042-09-133	25-097-0-0042-09-071	US 287 SB @ PRAIRIE DOG TOWN FRR	40.00'	2553'	2593'
3	0704-04-017	25-051-0-0704-04-016	FM 94 @ NORTH PEASE RIVER	40.00'	577'	617'
NET LENGTH OF PROJECT				120.00' = 0.023 MILE	3520.00' = 0.666 MILE	3640.00' = 0.689 MILE

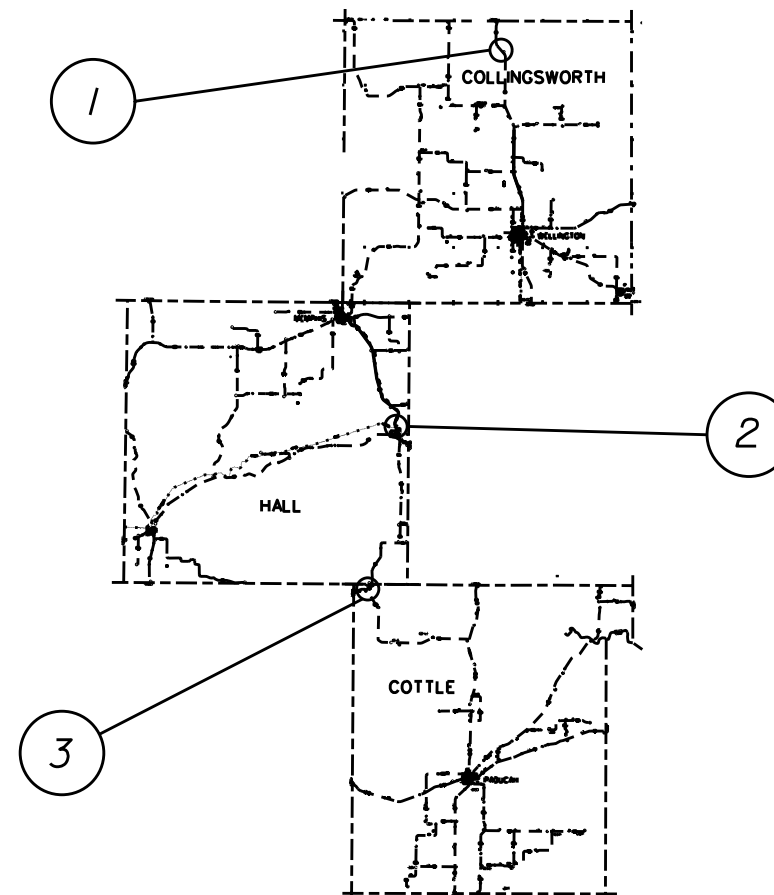

SPECIFICATIONS ADOPTED BY THE TEXAS DEPARTMENT OF
TRANSPORTATION, SEPTEMBER 1, 2024 AND SPECIFICATION ITEMS
LISTED AND DATED AS FOLLOWS, SHALL GOVERN ON THIS
PROJECT:
REQUIRED CONTRACT PROVISIONS FOR ALL FEDERAL-AID
CONSTRUCTION CONTRACTS (FORM FHWA 1273, OCTOBER, 2023)

NO EXCEPTIONS
NO EQUATIONS
RAILROAD CROSSINGS: US287 @ BNSF
NO TDLR INSPECTION

FINAL PLANS

CONTRACTOR NAME: _____
CONTRACTOR ADDRESS: _____
LETTING DATE: _____
DATE TIME CHARGES BEGAN: _____
DATE WORK BEGAN: _____
DATE WORK COMPLETED: _____
DATE OF WORK ACCEPTANCE: _____

I, _____ P.E. DO HEREBY CERTIFY
THAT THE CONSTRUCTION WORK WAS PERFORMED IN ACCORDANCE WITH
THE PLANS, CONTRACT, AND CHANGES THERETO.

AREA ENGINEER

DATE



RECOMMENDED FOR LETTING: 07/29/2024

LMCDOW Digitally signed by LMCDOW
Date: 2024.07.29 08:31:19 -05'00'

AREA ENGINEER

SUBMITTED FOR LETTING: 07/23/2024

Lin Vee P.E.

DISTRICT DESIGN ENGINEER

APPROVED FOR LETTING: 07/26/2024

Jeffrey

DISTRICT ENGINEER

SHEET NO. DESCRIPTION

GENERAL

- 1 TITLE SHEET
- 2 INDEX OF SHEETS
- 3-3A ESTIMATE AND QUANTITY SHEET
- 4,4A-4C GENERAL NOTES
- 5 QUANTITY SUMMARY

TRAFFIC CONTROL

- 6-6B TCP PHASING

TRAFFIC CONTROL STANDARDS

- * 7-18 BC (1)-21 THRU BC (12)-21
- * 19-19A SSCB(2)-10
- * 20 SLED-19
- * 21 ABSORB(M)-19
- 22 CRASH CUSHION SUMMARY SHEET
- * 23 TCP (1-1)-18
- * 24 TCP (2-1)-18
- * 25 TCP (2-6)-18
- * 26 TCP (2-8)-18
- * 27 TCP (3-1)-13
- * 28 TCP (3-2)-13
- * 28A TCP (3-3)-14

REPAIR DETAILS

- 29 LOCATION 1 SUMMARY
- 30 LOCATION 1 LAYOUT
- 31-31A LOCATION 1 REPAIRS
- 31B PPC NOTES
- 32 LOCATION 2 SUMMARY
- 33 LOCATION 2 LAYOUT
- 34-34A LOCATION 2 REPAIRS
- 35 ARMOR JOINT REPLACEMENT DETAIL
- 36 LOCATION 3 SUMMARY
- 37 LOCATION 3 LAYOUT
- 38 LOCATION 3 REPAIRS
- 39-39B SSTR RETROFIT DETAIL

SHEET NO. DESCRIPTION

REPAIR DETAILS STANDARDS

- * 40 AJ
- * 41 GF(31)-19
- * 42-42A GF(31)TR TL3-20
- * 43 GF(31)DAT-19
- * 44 GF(31)MS-19
- * 45 SGT(11S)31-18
- * 46 SGT(12S)31-18
- * 47 SGT(15S)31-20
- * 48-48A TYPE SSTR
- * 49-049E D&OM(1)-20 THROUGH D&OM(6)-20
- * 50 D&OM(VIA)-20
- * 51-51A SRR

ENVIRONMENTAL ISSUES

- 52-52A STORMWATER POLLUTION PREVENTION PLAN (SWP3)
- 53 EPIC

* THE STANDARD SHEETS SPECIFICALLY IDENTIFIED ON THIS SHEET HAVE BEEN ISSUED BY ME OR UNDER MY RESPONSIBLE SUPERVISION AS BEING APPLICABLE TO THIS PROJECT.

Lin He P.E.

DESIGN ENGINEER

08/16/2024

DATE

			
<p>INDEX OF SHEETS</p>			
CONT	SECT	JOB	HIGHWAY
0031	02	031	US 83 etc.
DIST	COUNTY	SHEET NO.	
CHS	COLLINGSWORTH etc.	2	



Estimate & Quantity Sheet

CONTROLLING PROJECT ID 0031-02-031

DISTRICT Childress
HIGHWAY FM 94, US 287, US 83

COUNTY Collingsworth, Cottle, Hall

CONTROL SECTION JOB				0031-02-031		0042-09-133		0704-04-017		TOTAL EST.	TOTAL FINAL
PROJECT ID				A00195718		A00195709		A00195717			
COUNTY				Collingsworth		Hall		Cottle			
HIGHWAY				US 83		US 287		FM 94			
ALT	BID CODE	DESCRIPTION	UNIT	EST.	FINAL	EST.	FINAL	EST.	FINAL		
	104-7005	REMOV CONC (MOWSTRIP)	LF			200.000		660.000		860.000	
	132-7001	EMBANK (FNL)(OC)(TY A)	CY			50.000		50.000		100.000	
	354-7052	PLANE ASPH CONC PAV(3")	SY	610.000						610.000	
	401-7001	FLOWABLE BACKFILL	CY			10.000				10.000	
	403-7002	TEMPORARY SPL SHORING (COFFERDAM)	SF	960.000						960.000	
	428-7001	PENETRATING CONCRETE SURFACE TREATMENT	SY	550.000				1,100.000		1,650.000	
	429-7002	CONC STR REPAIR (EPOXY MORTAR)	SF	50.000		50.000				100.000	
	429-7007	CONC STR REPAIR (VERTICAL & OVERHEAD)	SF	1,200.000		5,000.000		100.000		6,300.000	
	432-7013	RIPRAP (MOW STRIP)(4 IN)	CY			35.000		25.000		60.000	
	432-7045	RIPRAP (STONE PROTECTION)(24 IN)	CY					150.000		150.000	
	438-7007	CLEANING AND SEALING EXIST JOINTS (CL7)	LF	280.000						280.000	
	439-7014	MULTI-LAYER POLYMER OVERLAY	SY			11,914.000		1,925.000		13,839.000	
	439-7019	POLYESTER POLYMER CONC OVERLAY (3")	SY	610.000						610.000	
	451-7024	RETROFIT RAIL (TY SSTR)	LF			5,138.000		1,178.000		6,316.000	
	500-7001	MOBILIZATION	LS	1.000						1.000	
	502-7001	BARRICADES, SIGNS AND TRAFFIC HANDLING	MO	7.000						7.000	
	505-7001	TMA (STATIONARY)	DAY	40.000		40.000		40.000		120.000	
	505-7003	TMA (MOBILE OPERATION)	DAY	2.000		2.000		2.000		6.000	
	510-7003	ONE-WAY TRAF CONT (PORT TRAF SIG)	MO	2.000				2.000		4.000	
	512-7001	PORT CTB (FUR & INST)(SGL SLOPE)(TY 1)	LF			4,020.000		750.000		4,770.000	
	512-7025	PORT CTB (MOVE)(SGL SLP)(TY 1)	LF			4,020.000		750.000		4,770.000	
	512-7049	PORT CTB (REMOVE)(SGL SLP)(TY 1)	LF			4,020.000		750.000		4,770.000	
	540-7002	MTL W-BEAM GD FEN (STEEL POST)	LF			400.000		200.000		600.000	
	540-7005	MTL BEAM GD FEN TRANS (THRIE-BEAM)	EA			2.000		4.000		6.000	
	540-7015	DOWNSTREAM ANCHOR TERMINAL SECTION	EA			2.000				2.000	
	540-7016	MTL BM GD FEN TRANS (NON - SYM)	EA			2.000				2.000	
	542-7001	REMOVE METAL BEAM GUARD FENCE	LF			5,200.000		1,400.000		6,600.000	
	542-7002	REMOVE TERMINAL ANCHOR SECTION	EA			2.000				2.000	
	544-7001	GUARDRAIL END TREATMENT (INSTALL)	EA			2.000		4.000		6.000	
	544-7003	GUARDRAIL END TREATMENT (REMOVE)	EA			2.000		4.000		6.000	
	545-7002	CRASH CUSH ATTEN (MOVE & RESET)	EA			1.000		3.000		4.000	
	545-7004	CRASH CUSH ATTEN (REMOVE)	EA					2.000		2.000	
	545-7014	CRASH CUSH ATTEN (INSTL)(S)(N)(TL3)	EA			1.000		1.000		2.000	
	658-7013	INSTL DEL ASSM (D-SW)SZ 1(BRF)CTB (BI)	EA			25.000		10.000		35.000	
	658-7019	INSTL DEL ASSM (D-SW)SZ 1(BRF)GF2(BI)	EA			10.000		10.000		20.000	
	658-7032	INSTL DEL ASSM (D-SY)SZ 1(BRF)CTB (BI)	EA			25.000				25.000	
	658-7037	INSTL DEL ASSM (D-SY)SZ 1(BRF)GF2(BI)	EA			10.000				10.000	



Estimate & Quantity Sheet

CONTROLLING PROJECT ID 0031-02-031

DISTRICT Childress
HIGHWAY FM 94, US 287, US 83

COUNTY Collingsworth, Cottle, Hall

CONTROL SECTION JOB				0031-02-031		0042-09-133		0704-04-017		TOTAL EST.	TOTAL FINAL
PROJECT ID				A00195718		A00195709		A00195717			
COUNTY				Collingsworth		Hall		Cottle			
HIGHWAY				US 83		US 287		FM 94			
ALT	BID CODE	DESCRIPTION	UNIT	EST.	FINAL	EST.	FINAL	EST.	FINAL		
	662-7051	WK ZN PAV MRK REMOV (REFL) TY II-A-A	EA	300.000				300.000		600.000	
	666-7036	REFL PAV MRK TY I (W)24"(SLD)(100MIL)	LF	20.000				20.000		40.000	
	666-7171	RE PM TY II (W) 4" (SLD)	LF	3,000.000		10,000.000		4,000.000		17,000.000	
	666-7210	RE PM TY II (Y) 4" (SLD)	LF			10,000.000				10,000.000	
	666-7408	REFL PAV MRK TY I (W)6"(BRK)(100MIL)	LF			1,500.000				1,500.000	
	666-7411	REFL PAV MRK TY I (W)6"(SLD)(100MIL)	LF	1,500.000		5,000.000		2,000.000		8,500.000	
	666-7420	REFL PAV MRK TY I (Y)6"(BRK)(100MIL)	LF	500.000						500.000	
	666-7423	REFL PAV MRK TY I (Y)6"(SLD)(100MIL)	LF			5,000.000		2,000.000		7,000.000	
	677-7001	ELIM EXT PM & MRKS (4")	LF	5,000.000		31,500.000		6,000.000		42,500.000	
	677-7008	ELIM EXT PM & MRKS (24")	LF	20.000				20.000		40.000	
	720-7003	SPALLING REPAIR (POLYMERIC) (SEMIRIGID)	GAL			150.000				150.000	
	785-7010	BRIDGE JOINT REPLACEMENT (ARMOR)	LF			1,672.000				1,672.000	
	786-7001	CARBON FIBER REINF POLYMER PROTECTION	SF	2,000.000		150.000				2,150.000	
	18	SAFETY CONTINGENCY: CONTRACTOR FORCE ACCOUNT WORK (PART)	LS	1.000						1.000	
		EROSION CONTROL MAINTENANCE: CONTRACTOR FORCE ACCOUNT WORK (PART)	LS	1.000						1.000	

COUNTY: Collingsworth etc.

HIGHWAY: US 83 etc.

GENERAL NOTES AND SUPPLEMENTAL INFORMATION

CONTRACTOR QUESTIONS ON THIS PROJECT ARE TO BE ADDRESSED TO THE FOLLOWING INDIVIDUAL(S):

LOUIS.MCDOW@TXDOT.GOV

QUESTIONS MAY BE SUBMITTED VIA THE LETTING PRE-BID Q&A WEB PAGE. THIS WEBPAGE CAN BE ACCESSED FROM THE NOTICE TO CONTRACTORS DASHBOARD LOCATED AT THE FOLLOWING ADDRESS:

[HTTPS://TABLEAU.TXDOT.GOV/VIEWS/PROJECTINFORMATIONDASHBOARD/NOTICETOCONTRACTORS](https://tableau.txdot.gov/views/projectinformationdashboard/noticetocontractors)

ALL CONTRACTOR QUESTIONS WILL BE REVIEWED BY THE ENGINEER. ALL QUESTIONS AND ANY CORRESPONDING RESPONSES THAT ARE GENERATED WILL BE POSTED THROUGH THE SAME LETTING PRE-BID Q&A WEB PAGE.

THE LETTING PRE-BID Q&A WEB PAGE FOR EACH PROJECT CAN BE ACCESSED BY USING THE DASHBOARD TO NAVIGATE TO THE PROJECT YOU ARE INTERESTED IN BY SCROLLING OR FILTERING THE DASHBOARD USING THE CONTROLS ON THE LEFT. HOVER OVER THE BLUE HYPERLINK FOR THE PROJECT YOU WANT TO VIEW THE Q&A FOR AND CLICK ON THE LINK IN THE WINDOW THAT POPS UP.

ITEM 5 - CONTROL OF THE WORK

CONSTRUCTION SURVEYING ON THIS CONTRACT WILL BE IN ACCORDANCE WITH ARTICLE 5.9.3, "METHOD C". THE CONTRACTOR SHALL PLACE CONSTRUCTION STAKES NEAR THE RIGHT-OF-WAY LINE AT INTERVALS OF NO MORE THAN 200', OR AS DIRECTED, WITH STATIONING.

CORRECT ANY DEFICIENCIES IDENTIFIED DURING FINAL INSPECTION, INCLUDING REQUIRED PAPERWORK. SUBMIT ALL REQUIRED DOCUMENTATION WITHIN 14 DAYS OF FINAL ACCEPTANCE AS DIRECTED BY THE ENGINEER.

WHEN A PRECAST OR CAST-IN-PLACE CONCRETE ELEMENT IS INCLUDED IN THE PLANS, A PRECAST CONCRETE ALTERNATE MAY BE SUBMITTED IN ACCORDANCE WITH "STANDARD OPERATING PROCEDURE FOR ALTERNATE PRECAST PROPOSAL SUBMISSION" FOUND ONLINE AT THE FOLLOWING ADDRESS:

[HTTPS://FTP.TXDOT.GOV/PUB/TXDOT-INFO/BRG/DESIGN/ALTERNATE-PRECAST-PROPOSAL-SUBMISSION.PDF](https://ftp.txdot.gov/pub/txdot-info/brg/design/alternate-precast-proposal-submission.pdf)

AN ACCEPTANCE OR DENIAL OF AN ALTERNATE IS AT THE SOLE DISCRETION OF THE ENGINEER. IMPACTS TO THE PROJECT SCHEDULE AND ANY ADDITIONAL COSTS RESULTING FROM THE USE OF ALTERNATES ARE THE SOLE RESPONSIBILITY OF THE CONTRACTOR.

ITEM 6 – CONTROL OF MATERIALS

COUNTY: Collingsworth etc.

HIGHWAY: US 83 etc.

THE BUY AMERICA MATERIAL CLASSIFICATION SHEET IS LOCATED AT THE BELOW LINK.

[HTTPS://WWW.TXDOT.GOV/BUSINESS/RESOURCES/MATERIALS/BUY-AMERICA-MATERIAL-CLASSIFICATION-SHEET.HTML](https://www.txdot.gov/business/resources/materials/buy-america-material-classification-sheet.html)

ASBESTOS

US 83 @ ELM CREEK CONTAINS ASBESTOS ON THE WHITE COATED CONCRETE ON GUARDRAILS, WING WALLS, AND WALLS. TXDOT WILL ABATE THE ASBESTOS, HOWEVER, THE ABATEMENT PROCESS WILL NOT BEGIN UNTIL AFTER THE PROJECT LETS AND WILL TAKE APPROXIMATELY 60-90 DAYS. THE CONTRACTOR WILL NEED TO CONSIDER THIS WHEN DEVELOPING THE CONSTRUCTION TIMELINE. NO WORK WILL BE ALLOWED ON THIS BRIDGE UNTIL THE ABATEMENT PROCESS IS COMPLETED AND APPROVED BY THE ENGINEER.

ITEM 7 - LEGAL RELATIONS AND RESPONSIBILITIES

PROVIDE INGRESS & EGRESS TO THE ADJACENT PROPERTIES IN AREAS UNDER CONSTRUCTION. PHASED CONSTRUCTION OF DRIVEWAYS AND STREETS SHALL BE REQUIRED TO PROVIDE UNINTERRUPTED ACCESS TO ADJACENT PROPERTIES. COORDINATE WORK WITH THE PROPERTY OWNERS BEFORE BEGINNING ANY CONSTRUCTION IN THE VICINITY OF THE DRIVE.

DO NOT INITIATE ACTIVITIES IN A PROJECT SPECIFIC LOCATION (PSL) ASSOCIATED WITH A U.S. ARMY CORPS OF ENGINEERS (USACE) PERMIT AREA THAT HAS NOT BEEN PREVIOUSLY EVALUATED BY THE USACE AS PART OF THE PERMIT REVIEW FOR THIS PROJECT. SUCH ACTIVITIES INCLUDE BUT ARE NOT LIMITED TO, HAUL ROADS, EQUIPMENT STAGING AREAS, BORROW AND DISPOSAL SITES. "ASSOCIATED", AS DEFINED HEREIN, INCLUDES MATERIALS DELIVERED TO OR FROM THE PSL. THE PERMIT AREA INCLUDES ALL WATERS OF THE U.S. OR ASSOCIATED WETLANDS AFFECTED BY PROJECT ACTIVITIES. SPECIAL RESTRICTIONS MAY BE REQUIRED FOR SUCH WORK. CONSULT WITH THE USACE REGARDING ACTIVITIES, INCLUDING PROJECT SPECIFIC LOCATIONS (PSLS) THAT HAVE NOT BEEN PREVIOUSLY EVALUATED BY THE USACE. PROVIDE THE DEPARTMENT WITH A COPY OF ALL CONSULTATION(S) OR APPROVAL(S) FROM THE USACE PRIOR TO INITIATING ACTIVITIES.

PROCEED WITH ACTIVITIES IN PSLs THAT DO NOT AFFECT A USACE PERMIT AREA IF A SELF DETERMINATION HAS BEEN MADE THAT THE PSL IS NON-JURISDICTIONAL OR PROPER USACE CLEARANCES HAVE BEEN OBTAINED IN JURISDICTIONAL AREAS OR HAVE BEEN PREVIOUSLY EVALUATED BY THE USACE AS PART OF THE PERMIT REVIEW FOR THIS PROJECT. DOCUMENT ANY DETERMINATION(S) THAT PROJECT ACTIVITIES DO NOT AFFECT A USACE PERMIT AREA. MAINTAIN COPIES OF DETERMINATION(S) FOR REVIEW BY THE DEPARTMENT OR ANY REGULATORY AGENCY.

DOCUMENT AND COORDINATE WITH THE USACE, IF REQUIRED, PRIOR TO ANY EXCAVATION HAULED FROM OR EMBANKMENT HAULED INTO A USACE PERMIT AREA BY EITHER (1) OR (2) BELOW.

1. RESTRICTED USE OF MATERIALS FOR THE PREVIOUSLY EVALUATED PERMIT AREAS.

COUNTY: Collingsworth etc.

HIGHWAY: US 83 etc.

DOCUMENT BOTH THE PROJECT SPECIFIC LOCATION (PSL) AND AUTHORIZATION. MAINTAIN COPIES FOR REVIEW BY THE DEPARTMENT OR ANY REGULATORY AGENCY. WHEN AN AREA WITHIN THE PROJECT LIMITS HAS BEEN EVALUATED BY THE USACE AS PART OF THE PERMIT PROCESS FOR THIS PROJECT:

- SUITABLE EXCAVATION OF REQUIRED MATERIAL IN THE AREAS SHOWN ON THE PLANS AND CROSS SECTIONS AS SPECIFIED IN ITEM 110 IS USED FOR PERMANENT OR TEMPORARY FILL (ITEM 132, EMBANKMENT) WITHIN A USACE PERMIT AREA;
- SUITABLE EMBANKMENT (ITEM 132) FROM WITHIN THE USACE PERMIT AREA IS USED AS FILL WITHIN A USACE EVALUATED AREA; AND,
- UNSUITABLE EXCAVATION OR EXCESS EXCAVATION [“WASTE”] (ITEM 110) THAT IS DISPOSED OF AT A LOCATION APPROVED BY THE ENGINEER WITHIN A USACE EVALUATED AREA.

2. CONTRACTOR MATERIALS FROM AREAS OTHER THAN PREVIOUSLY EVALUATED AREAS.

PROVIDE THE DEPARTMENT WITH A COPY OF ALL USACE COORDINATION OR APPROVAL(S) PRIOR TO INITIATING ANY ACTIVITIES FOR AN AREA WITHIN THE PROJECT LIMITS THAT HAS NOT BEEN EVALUATED BY THE USACE OR FOR ANY OFF RIGHT OF WAY LOCATIONS USED FOR THE FOLLOWING, BUT NOT LIMITED TO, HAUL ROADS, EQUIPMENT STAGING AREAS, BORROW AND DISPOSAL SITES:

- ITEM 132, EMBANKMENT, USED FOR TEMPORARY OR PERMANENT FILL WITHIN A USACE PERMIT AREA; AND,
- UNSUITABLE EXCAVATION OR EXCESS EXCAVATION [“WASTE”] (ITEM 110, EXCAVATION) THAT IS DISPOSED OF OUTSIDE A USACE EVALUATED AREA.

THE DISTURBED AREA IN THIS PROJECT, ALL PROJECT LOCATIONS IN THE CONTRACT, AND THE CONTRACTOR’S PROJECT SPECIFIC LOCATIONS (PSLS), WITHIN ONE (1) MILE OF THE PROJECT LIMITS, FOR THE CONTRACT WILL FURTHER ESTABLISH THE AUTHORIZATION REQUIREMENTS FOR STORM WATER DISCHARGES. THE DEPARTMENT WILL OBTAIN AN AUTHORIZATION TO DISCHARGE STORM WATER FROM THE TEXAS COMMISSION ON ENVIRONMENTAL QUALITY (TCEQ) FOR THE CONSTRUCTION ACTIVITIES SHOWN ON THE PLANS. THE CONTRACTOR IS TO OBTAIN REQUIRED AUTHORIZATION FROM THE TCEQ FOR CONTRACTOR PSLs FOR CONSTRUCTION SUPPORT ACTIVITIES ON OR OFF THE ROW. WHEN THE TOTAL AREA DISTURBED IN THE CONTRACT AND PSLs WITHIN ONE (1) MILE OF THE PROJECT LIMITS EXCEEDS FIVE (5) ACRES, PROVIDE A COPY OF THE CONTRACTOR’S NOI FOR PSLs ON THE ROW TO THE ENGINEER AND TO THE LOCAL GOVERNMENT THAT OPERATES A SEPARATE STORM SEWER SYSTEM.

MINIMIZE THE USE OF EQUIPMENT IN STREAMS AND RIPARIAN AREAS DURING CONSTRUCTION. WHEN POSSIBLE, EQUIPMENT ACCESS SHOULD BE FROM THE BANKS OR BRIDGE DECKS.

WHEN TEMPORARY STREAM CROSSINGS ARE UNAVOIDABLE, REMOVE STREAM CROSSINGS ONCE THEY ARE NO LONGER NEEDED AND STABILIZE BANKS AND SOILS AROUND THE CROSSING.

COUNTY: Collingsworth etc.

HIGHWAY: US 83 etc.

AVOID PLACING RIPRAP ACROSS STREAMS IF POSSIBLE. WHEN RIPRAP IS NECESSARY, THE PLACEMENT SHOULD NOT IMPEDE THE MOVEMENT OF AQUATIC AND TERRESTRIAL WILDLIFE UNDERNEATH THE BRIDGE.

CONTRACTORS SHOULD PLACE STAGING AREAS, STOCKPILES, AND OTHER PROJECT RELATED SITES IN PREVIOUSLY DISTURBED AREAS OUTSIDE OF THE RIPARIAN CORRIDOR BY AT LEAST 100 FEET WHEN EVER POSSIBLE.

NO SIGNIFICANT TRAFFIC GENERATOR EVENTS IDENTIFIED.

ITEM 8 – PROSECUTION AND PROGRESS

WORKING DAYS WILL BE CHARGED IN ACCORDANCE WITH ARTICLE 8.3.1.4, STANDARD WORKWEEK.

PROVIDE A MINIMUM OF 2 WORKING DAYS ADVANCED NOTICE TO THE ENGINEER FOR WORK TO BE PERFORMED ON SATURDAYS AND/OR STATE HOLIDAYS. WORK ON SUNDAYS AND/OR NATIONAL HOLIDAYS WILL NOT BE PERMITTED.

WORK THAT RESTRICTS OR INTERFERES WITH TRAFFIC, TO INCLUDE MOBILE OPERATIONS OR SHORT-TERM LANE CLOSURES, WILL NOT BE ALLOWED ON THE FOLLOWING DATES DUE TO EXPECTED INCREASES IN HOLIDAY TRAFFIC:

- FRIDAY AND SATURDAY IMMEDIATELY PRECEDING EASTER SUNDAY
- FRIDAY AND SATURDAY IMMEDIATELY PRECEDING MEMORIAL DAY
- JULY 3RD AND JULY 5TH (INDEPENDENCE DAY HOLIDAY)
- FRIDAY AND SATURDAY IMMEDIATELY PRECEDING LABOR DAY
- WEDNESDAY IMMEDIATELY PRECEDING THANKSGIVING
- FRIDAY AND SATURDAY IMMEDIATELY AFTER THANKSGIVING
- DECEMBER 23RD, 24TH, 25TH, AND 26TH (CHRISTMAS HOLIDAY)
- DECEMBER 31ST (NEW YEARS EVE)

SUBMIT WRITTEN REQUESTS TO THE ENGINEER FOR CONSIDERATION OF TEMPORARY SUSPENSION OF WORK AND/OR WORKING DAY CHARGES DUE TO CONDITIONS NOT UNDER THE CONTROL OF THE CONTRACTOR. SUCH REQUESTS WILL BE EVALUATED BY THE ENGINEER ON A CASE-BY-CASE BASIS AND A WRITTEN RESPONSE WILL BE PROVIDED TO THE CONTRACTOR.

COORDINATE WITH THE ENGINEER TO DETERMINE THE APPROPRIATE PROJECT SCHEDULE TYPE IN ACCORDANCE WITH ARTICLE 5.5 PRIOR TO SUBMISSION OF THE BASELINE SCHEDULE.

ITEM 104 - REMOVING CONCRETE

REMOVE EXISTING CONCRETE WITHOUT DAMAGING PRIVATE PROPERTY. NEATLY SAW THE EXISTING SIDEWALK ADJACENT TO BUILDINGS, BUT NO CLOSER THAN 6” FROM THE FACE OF THE BUILDING, IF APPLICABLE.

ANY DAMAGE TO EXISTING PAVEMENT DURING REMOVAL OF CURB & GUTTER WILL BE REPAIRED AT THE CONTRACTOR’S EXPENSE USING HOT MIX ASPHALT OR OTHER APPROVED MATERIAL.

COUNTY: Collingsworth etc.

HIGHWAY: US 83 etc.

ITEM 132 – EMBANKMENT

EMBANKMENT MATERIALS SHOWN ON THE PLANS TO BE TREATED WITH CEMENT OR LIME WILL BE SAMPLED AND TESTED BY THE ENGINEER FOR SULFATE AND ORGANIC CONTENT IN ACCORDANCE WITH TEX-145-E & TEX-148-E, PRIOR TO TREATMENT. ONCE THE BORROW SOURCE HAS BEEN DETERMINED, PROVIDE THE ENGINEER A MINIMUM OF 30 CALENDAR DAYS NOTICE PRIOR TO THE SCHEDULED COMMENCEMENT DATE OF TREATMENT TO PROVIDE ADEQUATE TIME FOR TESTING AND APPROVAL.

MATERIAL WILL SAMPLED AND TESTED EVERY 5,000 CY. WHEN THE EMBANKMENT SOURCE HAS A SULFATE CONTENT GREATER THAN 3,000 PPM OR AN ORGANIC CONTENT GREATER THAN 2.0%, PROCEED AS DIRECTED BY THE ENGINEER. SUSPEND OPERATIONS WHEN SULFATE CONTENT IS GREATER THAN 7,000 PPM.

ITEM 421 – HYDRAULIC CEMENT CONCRETE

USE “CLASS A” CONCRETE FOR SIDEWALKS, DRIVEWAYS, CURB & GUTTER, AND TEXTURED CONCRETE.

THE CONTRACTOR WILL SAMPLE ALL CONCRETE AND TEST ACCORDING TO TEX-414-A OR TEX-416-A (IF AIR ENTRAINED CONCRETE IS SPECIFIED), TEX-415-A, TEX-422-A, AND TEX-447-A. CONTRACTOR PERSONNEL PERFORMING TESTING MUST BE ACI CERTIFIED. PERSONNEL PERFORMING THESE TESTS ARE SUBJECT TO DEPARTMENT APPROVAL. USE OF A COMMERCIAL LABORATORY IS PERMITTED.

THE CONTRACTOR WILL NOT BE REQUIRED TO SUPPLY COMPRESSION TESTING EQUIPMENT. TXDOT PERSONNEL WILL PERFORM THE COMPRESSION TESTING.

PROVIDE THE ENGINEER WITH ACI CERTIFICATES, CURRENT EQUIPMENT CALIBRATION RECORDS, AND THE EMAIL ADDRESSES OF TESTING PERSONNEL.

ITEM 432 – RIPRAP

CONCRETE RUBBLE GENERATED FROM DEMOLITION OF THE EXISTING BRIDGE MAY BE USED FOR STONE PROTECTION RIPRAP ON THE PROJECT WITH THE ENGINEER’S APPROVAL.

ITEM 460 – CORRUGATED METAL PIPE

CONCRETE COLLARS NEEDED TO CONNECT PIPES TO EXISTING OR PROPOSED BOXES OR PIPES WILL NOT BE PAID FOR DIRECTLY BUT WILL BE CONSIDERED SUBSIDIARY TO PERTINENT BID ITEMS.

ITEM 462 – CONCRETE BOX CULVERTS AND DRAINS

FOR CONCRETE BOX CULVERT ENDS THAT ARE TO BE EXTENDED UNDER THIS BID ITEM, REMOVAL AND DISPOSAL OF EXISTING WINGWALLS, HEADWALLS, AND CURBS WILL NOT BE PAID FOR SEPARATELY BUT WILL BE CONSIDERED SUBSIDIARY TO PERTINENT BID ITEMS.

COUNTY: Collingsworth etc.

HIGHWAY: US 83 etc.

ITEM 502 - BARRICADES, SIGNS, AND TRAFFIC HANDLING

THE CONTRACTOR’S RESPONSIBLE PERSON FOR TCP COMPLIANCE SHALL BE AVAILABLE BY PHONE AND SHALL HAVE A RESPONSE TIME WITHIN 45 MINUTES.

WORK WILL NOT BE ALLOWED ON BOTH SIDES OF THE ROAD AT THE SAME TIME UNLESS OTHERWISE APPROVED BY THE ENGINEER.

ALL EQUIPMENT AND MATERIALS SHALL BE STORED OUTSIDE THE ROADWAY CLEAR ZONE.

EQUIP ALL WORK VEHICLES WITHIN 30 FEET OF THE TRAVELED WAY WITH A FUNCTIONING AMBER STROBE LIGHT OR ROTATING BEACON VISIBLE FROM ALL DIRECTIONS.

THE CONTRACTOR SHALL TAKE ACTION AT THE TIME OF RECEIPT OF THE BARRICADE INSPECTION IN ACORDANCE WITH THE DEFICIENCY PRIORITY. MAKE CORRECTIONS WITHIN 1 CALENDAR DAY FOR A PRIORITY 1 DEFICIENCY, OR WITHIN 7 CALENDAR DAYS FOR A PRIORITY 2 DEFICIENCY. THE ENGINEER MAY REQUIRE THE TEMPORARY SUSPENSION OF WORK WITHOUT SUSPENSION OF TIME CHARGES FOR FAILURE TO MAKE CORRECTIONS WITHIN THE APPROPRIATE TIME FRAMES.

THE CONTRACTOR FORCE ACCOUNT “SAFETY CONTINGENCY” THAT HAS BEEN ESTABLISHED FOR THIS PROJECT IS INTENDED TO BE UTILIZED FOR WORK ZONE ENHANCEMENTS AND TO IMPROVE THE EFFECTIVENESS OF THE TRAFFIC CONTROL PLAN. THESE ENHANCEMENTS WILL BE MUTUALLY AGREED UPON BY THE ENGINEER AND THE CONTRACTOR’S RESPONSIBLE PERSON IN WRITING. THE ENGINEER MAY CHOOSE TO USE EXISTING BID ITEMS IF IT DOES NOT SLOW THE IMPLEMENTATION OR ENHANCEMENT.

THE USE OF A PILOT CAR WILL BE REQUIRED FOR ONE-LANE, TWO-WAY TRAFFIC CONTROL. ONE-LANE, TWO-WAY TRAFFIC CONTROL WILL NOT BE PAID FOR DIRECTLY BUT WILL BE CONSIDERED SUBSIDIARY TO ITEM 502.

ITEM 505 – TRUCK MOUNTED ATTENUATOR (TMA) AND TRAILER ATTENUATOR (TA)

THERE WILL BE NO ADDITIONAL SHADOW VEHICLES OR TMA REQUIRED IN ADDITION TO THE SHADOW VEHICLES WITH TRUCK MOUNTED ATTENUATOR (TMA) THAT ARE SPECIFIED AS BEING REQUIRED ON THE TRAFFIC CONTROL PLAN STANDARDS FOR THIS PROJECT.

REFERENCE THE TABLE BELOW FOR TMA REQUIRED PER TCP STANDARD OPERATION. THE CONTRACTOR WILL BE RESPONSIBLE FOR DETERMINING IF ONE OR MORE OF THESE OPERATIONS WILL BE ONGOING AT THE SAME TIME TO DETERMINE THE TOTAL NUMBER OF TMA’S NEEDED FOR THE PROJECT.

BASIS ESTIMATE FOR TMAs				
		TMA (STATIONARY)		
PHASE	STANDARD	REQUIRED	ADDITIONAL	TOTAL
RAIL UPGRADE AND DECK WORK AT US 287	TCP (2-6)-18	1	0	1
		TMA (MOBILE)		
PAVEMENT MARKING	TCP (3-2)-13	2	0	2

COUNTY: Collingsworth etc.

HIGHWAY: US 83 etc.

ITEM 506 – TEMPORARY EROSION, SEDIMENTATION, AND ENVIRONMENTAL CONTROLS

THE ENGINEER MAY REQUIRE THE TEMPORARY SUSPENSION OF WORK WITHOUT SUSPENSION OF TIME CHARGES FOR FAILURE TO MAKE CORRECTIONS TO DEFICIENCIES NOTED ON FORM 2118 WITHIN THE APPROPRIATE TIME FRAMES.

ITEM 510 – ONE-WAY TRAFFIC CONTROL

WHEN PORTABLE TRAFFIC SIGNALS ARE UTILIZED, THE CONTRACTOR SHALL PROVIDE VISIBLE COUNTDOWN TIMERS CAPABLE OF SHOWING THE WAIT TIME FOR STOPPED TRAFFIC, UNLESS OTHERWISE APPROVED BY THE ENGINEER. SUCH DEVICES WILL NOT BE PAID FOR DIRECTLY BUT WILL BE CONSIDERED SUBSIDIARY TO PERTINENT BID ITEMS.

ITEMS 542 & 544 – REMOVING METAL BEAM GUARD FENCE & GUARDRAIL END TREATMENTS

SALVAGED MBGF AND GUARDRAIL END TREATMENTS WILL BECOME THE PROPERTY OF THE CONTRACTOR UPON REMOVAL FROM SERVICE.

ITEM 666 - REFLECTORIZED PAVEMENT MARKINGS

THE CONTRACTOR SHALL PLACE GUIDE MARKS TO ESTABLISH THE LOCATION OF THE PROPOSED PAVEMENT MARKINGS. THE CONTRACTOR MAY USE YELLOW TABS SPACED AT 40' ON CENTER OR OTHER METHODS NOT NOTED IN THE PLANS. ALTERNATE METHODS SHALL BE SUBMITTED TO THE ENGINEER FOR APPROVAL PRIOR TO STRIPING. ANY ALTERNATE GUIDE MARKINGS PLACED WILL NOT BE PAID FOR DIRECTLY BUT WILL BE CONSIDERED SUBSIDIARY TO PERTINENT BID ITEMS.

ITEM 677 – ELIMINATING EXISTING PAVEMENT MARKINGS AND MARKERS

IN ACCORDANCE WITH THE TEXAS MUTCD, BLACK PAVEMENT MARKINGS WILL NOT BE ACCEPTED AS A SUBSTITUTE FOR REMOVAL OF EXISTING PAVEMENT MARKINGS.

LOCATION	0104 7005 REMOVING CONCRETE(MOW STRIP)	0132 7001 EMBANKMENT (FINAL)(ORD COMP)(TY A)	0354 7052 PLANE ASPH CONC PAV (3")	0401 7001 FLOWABLE BACKFILL	0403 7002 TEMPORARY SPL SHORING (COFFERDAM)	0428 7001 PENETRATING CONCRETE SURFACE TREATMENT	0429 7002 CONC STR REPAIR (EPOXY MORTAR)	0429 7007 CONC STR REPAIR (VERTICAL & OVERHEAD)	0432 7013 RIPRAP (MOW STRIP)(4 IN)	0432 7045 RIPRAP (STONE PROTECTION)(24 IN)	0438 7007 CLEANING AND SEALING EXISTING JOINTS (CL7)	0439 7014 MULTI-LAYER POLYMER OVERLAY	0439 7019 POLYESTER POLYMER CONC OVERLAY (3")	0451 7024 RETROFIT RAIL (TY SSTR)
	LF	CY	SY	CY	SF	SY	SF	SF	CY	CY	LF	SY	SY	LF
1			610		960	550	50	1,200			280		610	
2	200	50		10			50	5,000	35			11,914		5,138
3	660	50				1,100		100	25	150		1,925		1,178
TOTAL	860	100	610	10	960	1650	100	6300	60	150	280	13839	610	6316

LOCATION	0505 7001 TMA (STATIONARY)	0505 7003 TMA (MOBILE OPERATION)	0510 7003 ONE-WAY TRAF CONT (PORT TRAF SIG)	0512 7001 PORT CTB (FUR & INST)(SGL SLOPE)(TY 1)	0512 7025 PORT CTB (MOVE)(SGL SLP)(TY 1)	0512 7049 PORT CTB (REMOVE)(SGL SLP)(TY 1)	0540 7002 MTL W-BEAM GD FEN (STEEL POST)	0540 7005 MTL BEAM GD FEN TRANS (THRIE-BEAM)	0540 7015 DOWNSTREAM ANCHOR TERMINAL SECTION	0540 7016 MTL BM GD FEN TRANS (NON - SYM)	0542 7001 REMOVE METAL BEAM GUARD FENCE	0542 7002 REMOVE TERMINAL ANCHOR SECTION	0544 7001 GUARDRAIL END TREATMENT (INSTALL)	0544 7003 GUARDRAIL END TREATMENT (REMOVE)
	DAY	DAY	MO	LF	LF	LF	LF	EA	EA	EA	LF	EA	EA	EA
1	40	2	2											
2	40	2		4,020	4,020	4,020	400	2	2	2	5,200	2	2	2
3	40	2	2	750	750	750	200	4			1,400		4	4
TOTAL	120	6	4	4770	4770	4770	600	6	2	2	6600	2	6	6

LOCATION	0545 7002 CRASH CUSH ATTEN (MOVE & RESET)	0545 7004 CRASH CUSH ATTEN (REMOVE)	0545 7014 CRASH CUSH ATTEN (INSTL)(S)(N)(TL3)	0658 7013 INSTL DEL ASSM (D-SW)SZ (BRF)CTB (BI)	0658 7019 INSTL DEL ASSM (D-SW)SZ 1(BRF)GF2(BI)	0658 7032 INSTL DEL ASSM (D-SY)SZ (BRF)CTB (BI)	0658 7037 INSTL DEL ASSM (D-SY)SZ 1(BRF)GF2	0662 7051 WK ZN PAV MRK REMOV (REFL) TY II-A-A	0666 7036 REFL PAV MRK TY I (W)24"(SLD)(100MIL)	0666 7171 REFL PAV MRK TY II (W) 4" (SLD)	0666 7210 REFL PAV MRK TY II (Y) 4" (SLD)	0666 7408 RE PM W/RET REQ TY I (W)6"(BRK)(100MIL)	0666 7411 RE PM W/RET REQ TY I (W)6"(SLD)(100MIL)	0666 7420 RE PM W/RET REQ TY I (Y)6"(BRK)(100MIL)
	EA	EA	EA	EA	EA	EA	EA	EA	LF	LF	LF	LF	LF	LF
1						25	10	300	20	3,000			1,500	500
2	1		1	25	10	25	10			10,000	10,000	1,500	5,000	
3	3	2	1	10	10			300	20	4,000			2,000	
TOTAL	4	2	2	35	20	25	10	600	40	17000	10000	1500	8500	500

LOCATION	0666 7423 RE PM W/RET REQ TY I (Y)6"(SLD)(100MIL)	0677 7001 ELIM EXT PAV MRK & MRKS (4")	0677 7008 ELIM EXT PAV MRK & MRKS (24")	0720 7003 SPALLING REPAIR (POLYMERIC) (SEMIRIGID)	0785 7010 BRIDGE JOINT REPLACEMENT (ARMOR)	0786 7001 CARBON FIBER REINF POLYMER PROTECTION
	LF	LF	LF	GAL		SF
1		5,000	20			2,000
2	5,000	31,500		150	1,672	150
3	2,000	6,000	20			
TOTAL	7000	42500	40	150	1672	2150

			
QUANTITY SUMMARY			
CONT	SECT	JOB	HIGHWAY
0031	02	031	US 83 etc.
DIST	COUNTY	SHEET NO.	
CHS	COLLINGSWORTH etc.	5	

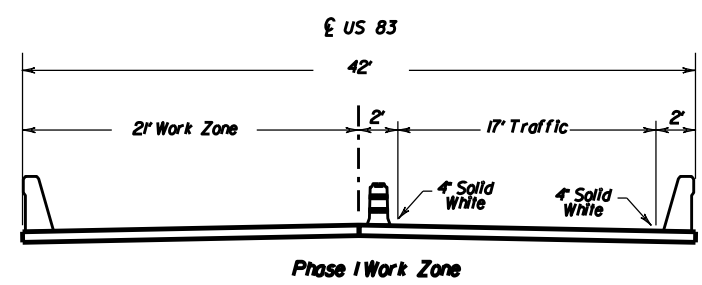
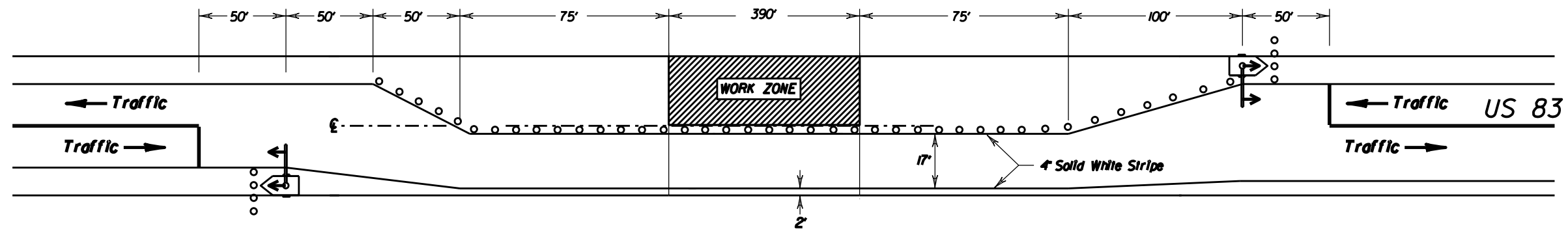
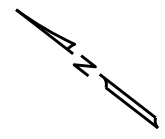
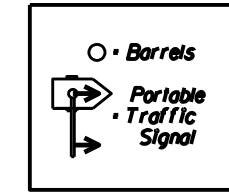

PHASE I

NOTE:
SEE TCP 2-8b FOR MORE DETAILS

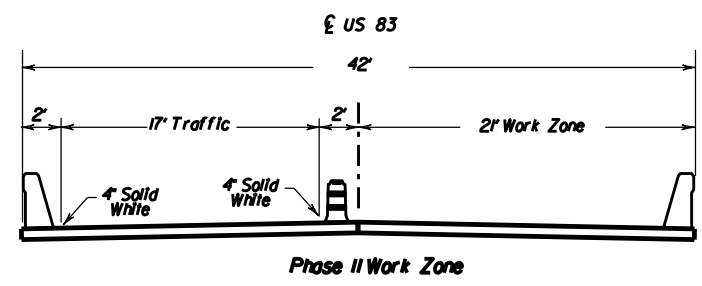
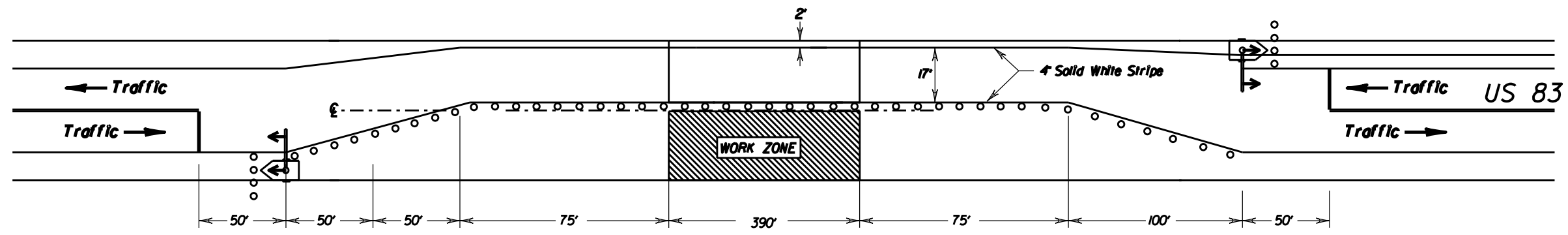

PHASE 2



Lin Xie P.E.
07/23/2024

NOT TO SCALE SHEET 1 OF 3

Texas Department of Transportation			
TCP PHASING			
US 83 & ELM CREEK			
CONT	SECT	JOB	HIGHWAY
0031	02	031	US 83 etc.
DIST	COUNTY	SHEET NO.	
CHS	COLLINGSWORTH etc.	6	

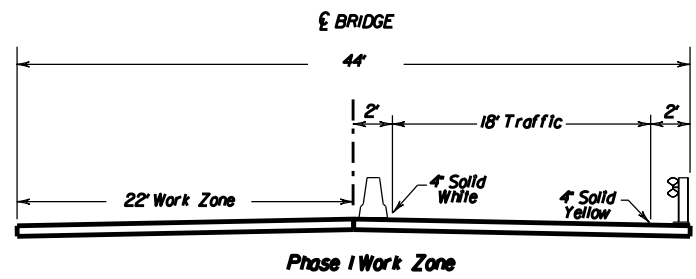
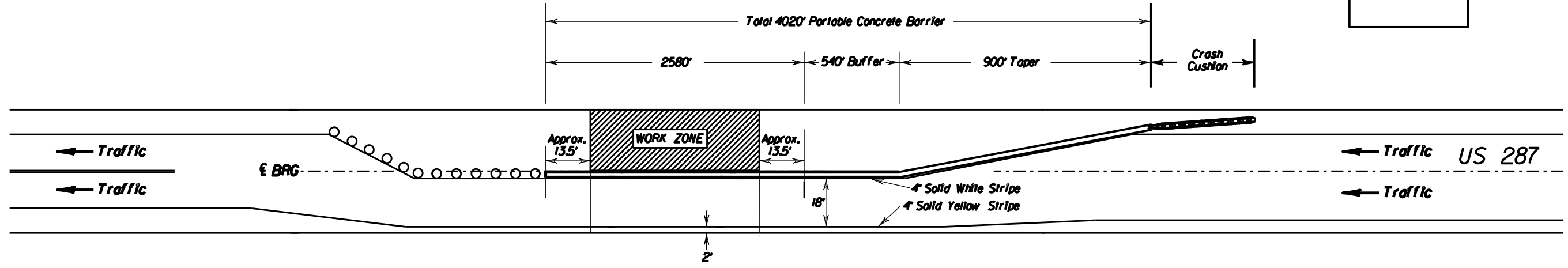
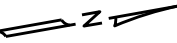
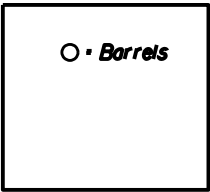

NOTE:
SEE TCP 2-6a FOR MORE DETAILS

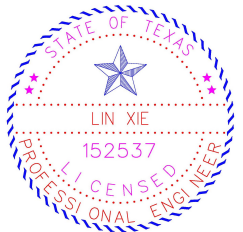
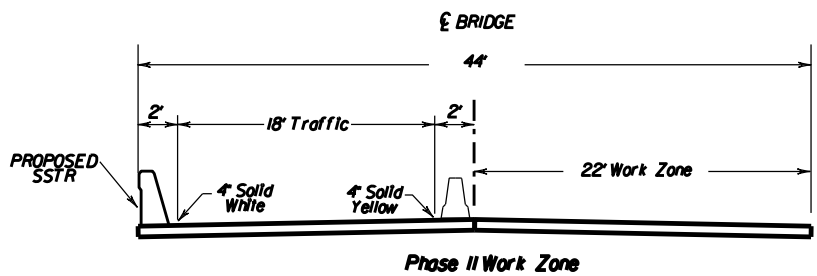
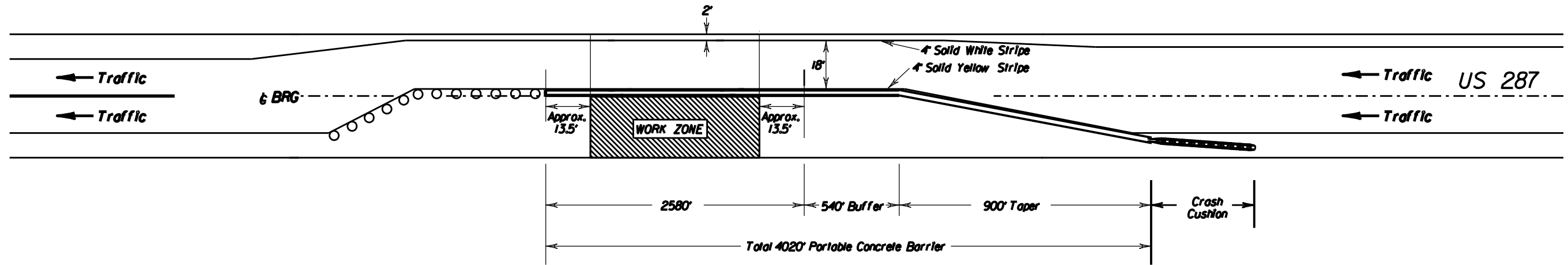

Lin Xie P.E.

07/23/2024

NOT TO SCALE SHEET 2 OF 3



TCP PHASING

US 287 SB @ PRAIRIE
DOG TOWN FRR

CONT	SECT	JOB	HIGHWAY
0031	02	031	US 83 etc.
DIST	COUNTY	SHEET NO.	
CHS	COLLINGSWORTH etc.	6A	

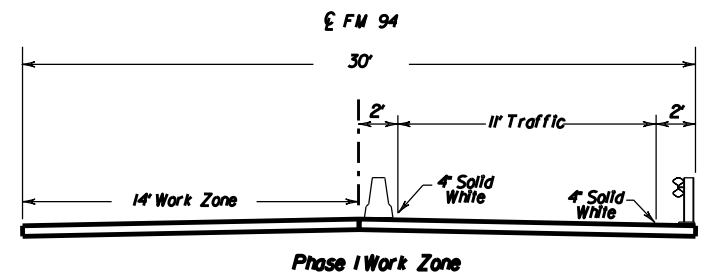
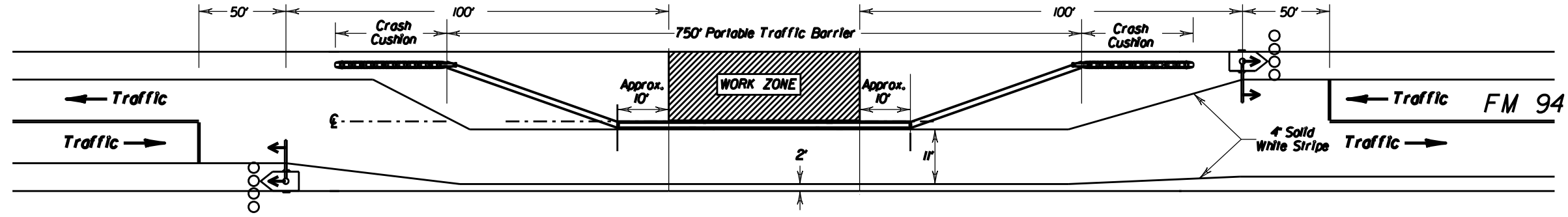
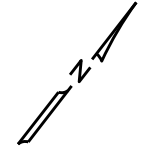
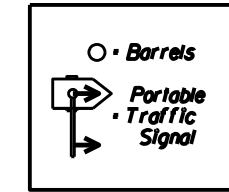

PHASE I

NOTE:
SEE TCP 2-8b FOR MORE DETAILS

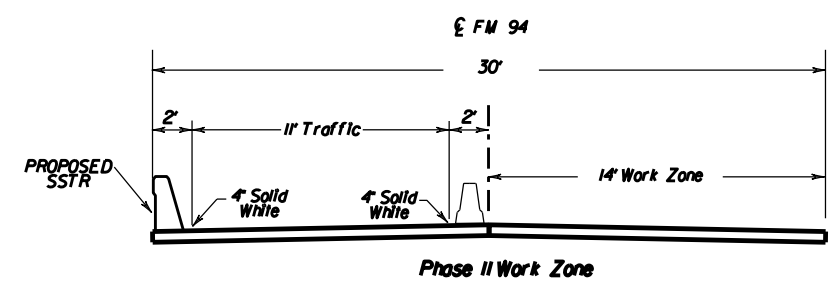
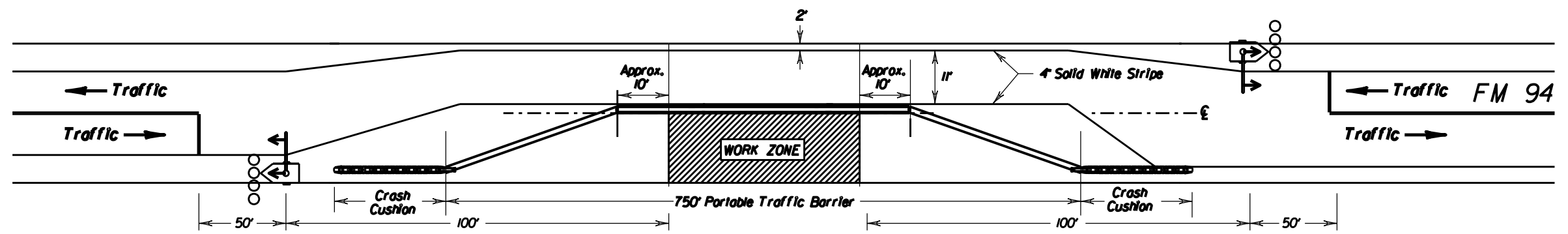

PHASE II



Lin Xie P.E.
07/23/2024

NOT TO SCALE SHEET 3 OF 3

Texas Department of Transportation			
TCP PHASING			
FM94 @ NORTH PEASE RIVER			
CONT	SECT	JOB	HIGHWAY
0031	02	031	US 83 etc.
DIST	COUNTY	SHEET NO.	
CHS	COLLINGSWORTH etc.	6B	

BARRICADE AND CONSTRUCTION (BC) STANDARD SHEETS GENERAL NOTES:

1. The Barricade and Construction Standard Sheets (BC sheets) are intended to show typical examples for placement of temporary traffic control devices, construction pavement markings, and typical work zone signs. The information contained in these sheets meet or exceed the requirements shown in the "Texas Manual on Uniform Traffic Control Devices" (TMUTCD).
2. The development and design of the Traffic Control Plan (TCP) is the responsibility of the Engineer.
3. The Contractor may propose changes to the TCP that are signed and sealed by a licensed professional engineer for approval. The Engineer may develop, sign and seal Contractor proposed changes.
4. The Contractor is responsible for installing and maintaining the traffic control devices as shown in the plans. The Contractor may not move or change the approximate location of any device without the approval of the Engineer.
5. Geometric design of lane shifts and detours should, when possible, meet the applicable design criteria contained in manuals such as the American Association of State Highway and Transportation Officials (AASHTO), "A Policy on Geometric Design of Highways and Streets," the TxDOT "Roadway Design Manual" or engineering judgment.
6. When projects abut, the Engineer(s) may omit the END ROAD WORK, TRAFFIC FINES DOUBLE, and other advance warning signs if the signing would be redundant and the work areas appear continuous to the motorists. If the adjacent project is completed first, the Contractor shall erect the necessary warning signs as shown on these sheets, the TCP sheets or as directed by the Engineer. The BEGIN ROAD WORK NEXT X MILES sign shall be revised to show appropriate work zone distance.
7. The Engineer may require duplicate warning signs on the median side of divided highways where median width will permit and traffic volumes justify the signing.
8. All signs shall be constructed in accordance with the details found in the "Standard Highway Sign Designs for Texas," latest edition. Sign details not shown in this manual shall be shown in the plans or the Engineer shall provide a detail to the Contractor before the sign is manufactured.
9. The temporary traffic control devices shown in the illustrations of the BC sheets are examples. As necessary, the Engineer will determine the most appropriate traffic control devices to be used.
10. Where highway construction or maintenance work is being undertaken, other than mobile operations as defined by the Texas Manual on Uniform Traffic Control Devices, CSJ limit signs are required. CSJ limit signs are shown on BC(2). The OBEY WARNING SIGNS STATE LAW sign, STAY ALERT TALK OR TEXT LATER and the WORK ZONE TRAFFIC FINES DOUBLE sign with plaque shall be erected in advance of the CSJ limits. The BEGIN ROAD WORK NEXT X MILES, CONTRACTOR and END ROAD WORK signs shall be erected at or near the CSJ limits. For mobile operations, CSJ limit signs are not required.
11. Traffic control devices should be in place only while work is actually in progress or a definite need exists.
12. The Engineer has the final decision on the location of all traffic control devices.
13. Inactive equipment and work vehicles, including workers' private vehicles must be parked away from travel lanes. They should be as close to the right-of-way line as possible, or located behind a barrier or guardrail, or as approved by the Engineer.

WORKER SAFETY NOTES:

1. Workers on foot who are exposed to traffic or to construction equipment within the right-of-way shall wear high-visibility safety apparel meeting the requirements of ISEA "American National Standard for High-Visibility Apparel," or equivalent revisions, and labeled as ANSI 107-2004 standard performance for Class 2 or 3 risk exposure. Class 3 garments should be considered for high traffic volume work areas or night time work.
2. Except in emergency situations, flagger stations shall be illuminated when flagging is used at night.

COMPLIANT WORKZONE TRAFFIC CONTROL DEVICES

1. Only pre-qualified products shall be used. The "Compliant Work Zone Traffic Control Devices List" (CWZTCD) describes pre-qualified products and their sources.
2. Work zone traffic control devices shall be compliant with the Manual for Assessing safety Hardware (MASH).

<p>THE DOCUMENTS BELOW CAN BE FOUND ON-LINE AT http://www.txdot.gov</p>
COMPLIANT WORK ZONE TRAFFIC CONTROL DEVICES LIST (CWZTCD)
DEPARTMENTAL MATERIAL SPECIFICATIONS (DMS)
MATERIAL PRODUCER LIST (MPL)
ROADWAY DESIGN MANUAL - SEE "MANUALS (ONLINE MANUALS)"
STANDARD HIGHWAY SIGN DESIGNS FOR TEXAS (SHSD)
TEXAS MANUAL ON UNIFORM TRAFFIC CONTROL DEVICES (TMUTCD)
TRAFFIC ENGINEERING STANDARD SHEETS

DISCLAIMER: The use of this standard is governed by the "Texas Engineering Practice Act". No warranty of any kind is made by TxDOT for any purpose whatsoever. TxDOT assumes no responsibility for the conversion of this standard to other formats or for incorrect results or damages resulting from its use.

DATE:
FILE:

SHEET 1 OF 12



**BARRICADE AND CONSTRUCTION
GENERAL NOTES
AND REQUIREMENTS**

BC(1)-21

FILE: bc-21.dgn	DN: TxDOT	CK: TxDOT	DW: TxDOT	CK: TxDOT
© TxDOT November 2002	CONT	SECT	JOB	HIGHWAY
	0031	02	031	VARIOUS
REVISIONS	DIST	COUNTY	SHEET NO.	
4-03 7-13				
9-07 8-14				
5-10 5-21	CS	VARIOUS	7	

TYPICAL LOCATION OF CROSSROAD SIGNS

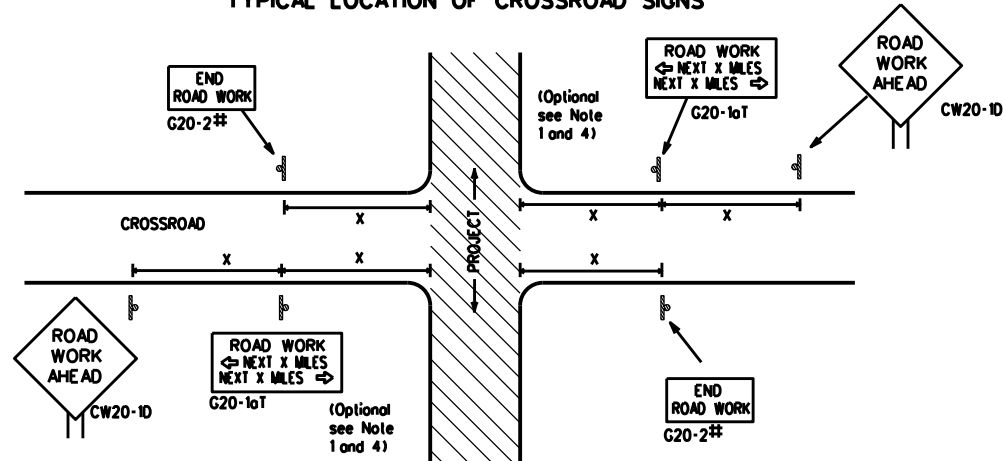

May be mounted on back of "ROAD WORK AHEAD" (CW20-1D) sign with approval of Engineer. (See note 2 below)

- The typical minimum signing on a crossroad approach should be a "ROAD WORK AHEAD" (CW20-1D) sign and a (G20-2) "END ROAD WORK" sign, unless noted otherwise in plans.
- The Engineer may use the reduced size 36" x 36" ROAD WORK AHEAD (CW20-1D) sign mounted back to back with the reduced size 36" x 18" "END ROAD WORK" (G20-2) sign on low volume crossroads (see Note 4 under "Typical Construction Warning Sign Size and Spacing"). See the "Standard Highway Sign Designs for Texas" manual for sign details. The Engineer may omit the advance warning signs on low volume crossroads. The Engineer will determine whether a road is low volume as per TMUTCD Part 5. This information shall be shown in the plans.
- Based on existing field conditions, the Engineer/Inspector may require additional signs such as FLAGGER AHEAD, LOOSE GRAVEL, or other appropriate signs. When additional signs are required, these signs will be considered part of the minimum requirements. The Engineer/Inspector will determine the proper location and spacing of any sign not shown on the BC sheets, Traffic Control Plan sheets or the Work Zone Standard Sheets.
- The "ROAD WORK NEXT X MILES" (G20-1aT) sign shall be required at high volume crossroads to advise motorists of the length of construction in either direction from the intersection. The Engineer will determine whether a roadway is considered high volume.
- Additional traffic control devices may be shown elsewhere in the plans for higher volume crossroads.
- When work occurs in the intersection area, appropriate traffic control devices, as shown elsewhere in the plans or as determined by the Engineer/Inspector, shall be in place.

T-INTERSECTION

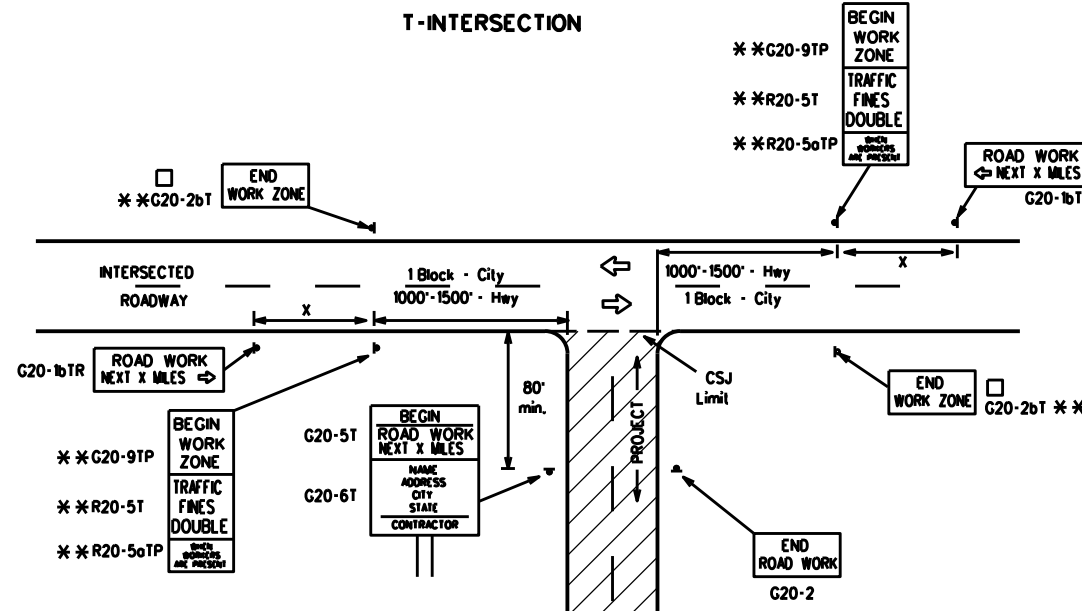

CSJ LIMITS AT T-INTERSECTION

- The Engineer will determine the types and location of any additional traffic control devices, such as a flagger and accompanying signs, or other signs, that should be used when work is being performed at or near an intersection.
- If construction closes the road at a T-intersection, the Contractor shall place the "CONTRACTOR NAME" (G20-6T) sign behind the Type 3 Barricades for the road closure (see BC(10) also). The "ROAD WORK NEXT X MILES" left arrow (G20-1bTL) and "ROAD WORK NEXT X MILES" right arrow (G20-1bTR) signs shall be replaced by the detour signing called for in the plans.

TYPICAL CONSTRUCTION WARNING SIGN SIZE AND SPACING

Sign Number or Series	SIZE		SPACING	
	Conventional Road	Expressway/Freeway	Posted Speed MPH	Sign Spacing "X" Feet (Approx.)
CW20 ⁴	48" x 48"	48" x 48"	30	120
CW21			35	160
CW23			40	240
CW25			45	320
CW1, CW2, CW7, CW8, CW9, CW11, CW14	36" x 36"	48" x 48"	50	400
CW3, CW4, CW5, CW6, CW8-3, CW10, CW12	48" x 48"	48" x 48"	60	600 ²
			65	700 ²
			70	800 ²
			75	900 ²
			80	1000 ²
*			*	*

- * For typical sign spacings on divided highways, expressways and freeways, see Part 6 of the "Texas Manual on Uniform Traffic Control Devices" (TMUTCD) typical application diagrams or TCP Standard Sheets.
- * Minimum distance from work area to first Advance Warning sign nearest the work area and/or distance between each additional sign.

GENERAL NOTES

- Special or larger size signs may be used as necessary.
- Distance between signs should be increased as required to have 1500 feet advance warning.
- Distance between signs should be increased as required to have 1/2 mile or more advance warning.
- 36" x 36" "ROAD WORK AHEAD" (CW20-1D) signs may be used on low volume crossroads at the discretion of the Engineer as per TMUTCD Part 5. See Note 2 under "Typical Location of Crossroad Signs".
- Only diamond shaped warning sign sizes are indicated.
- See sign size listing in "TMUTCD", Sign Appendix or the "Standard Highway Sign Designs for Texas" manual for complete list of available sign design sizes.

WORK AREAS IN MULTIPLE LOCATIONS WITHIN CSJ LIMITS

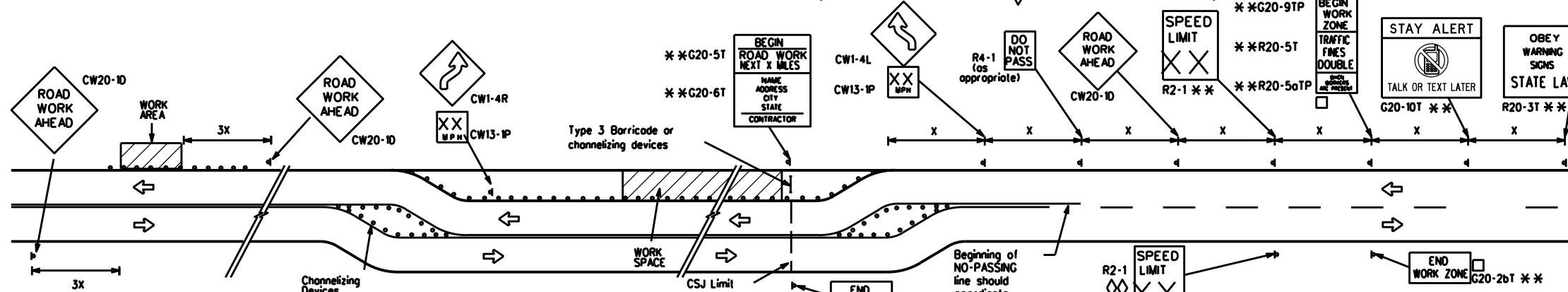

When extended distances occur between minimal work spaces, the Engineer/Inspector should ensure additional "ROAD WORK AHEAD" (CW20-1D) signs are placed in advance of these work areas to remind drivers they are still within the project limits. See the applicable TCP sheets for exact location and spacing of signs and channelizing devices.

SAMPLE LAYOUT OF SIGNING FOR WORK BEGINNING DOWNSTREAM OF THE CSJ LIMITS

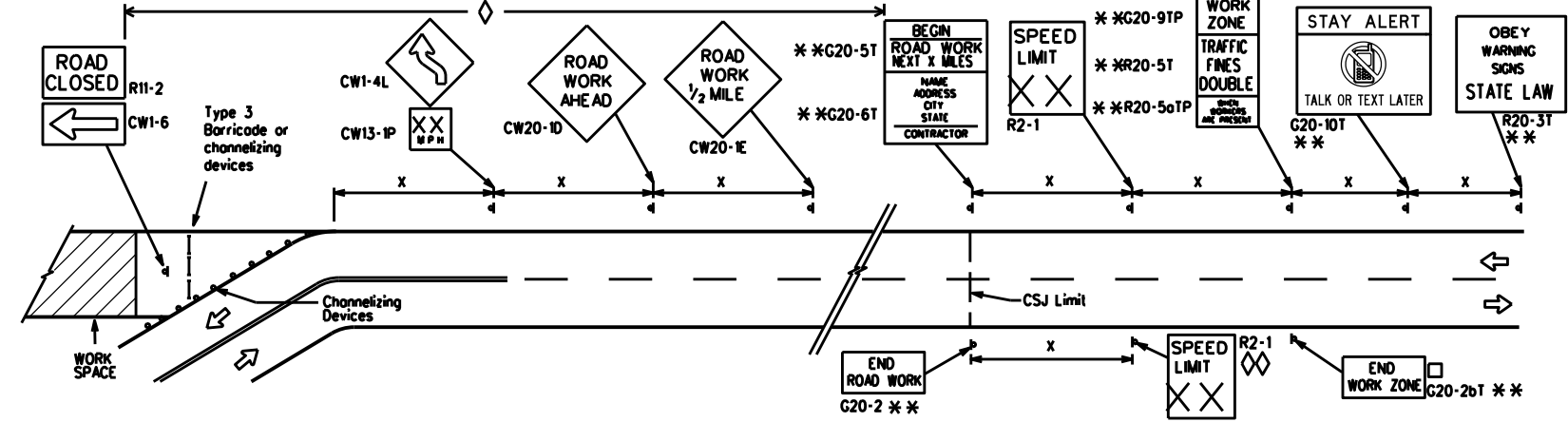

NOTES

- The Contractor shall determine the appropriate distance to be placed on the G20-1 series signs and "BEGIN ROAD WORK NEXT X MILES" (G20-5T) sign for each specific project. This distance shall replace the "X" and shall be rounded to the nearest whole mile with the approval of the Engineer. No decimals shall be used.
- The "BEGIN WORK ZONE" (G20-9TP) and "END WORK ZONE" (G20-2bT) shall be used as shown on the sample layout when advance signs are required outside the CSJ Limits. They inform the motorist of entering or leaving a part of the work zone lying outside the CSJ Limits where traffic fines may double if workers are present.
- CSJ limit signing is required for highway construction and maintenance work, with the exception of mobile operations.
- Area for placement of "ROAD WORK AHEAD" (CW20-1D) sign and other signs or devices as called for on the Traffic Control Plan.
- Contractor will install a regulatory speed limit sign at the end of the work zone.

LEGEND	
—	Type 3 Barricade
○ ○ ○	Channelizing Devices
■	Sign
X	See Typical Construction Warning Sign Size and Spacing chart or the TMUTCD for sign spacing requirements.

SHEET 2 OF 12



BARRICADE AND CONSTRUCTION PROJECT LIMIT

BC(2)-21

FILE: bc-21.dgn	DN: TxDOT	CK: TxDOT	DW: TxDOT	CK: TxDOT
© TxDOT November 2002	CONT	SECT	JOB	HIGHWAY
REVISIONS	0031	02	031	VARIOUS
9-07 8-14	DIST	COUNTY		SHEET NO.
7-13 5-21	CHS	VARIOUS		8

DISCLAIMER: The use of this standard is governed by the "Texas Engineering Practice Act". No warranty of any kind is made by TxDOT for any purpose whatsoever. TxDOT assumes no responsibility for the conversion of this standard to other formats or for incorrect results or damages resulting from its use.

DATE: FILE:

TYPICAL APPLICATION OF WORK ZONE SPEED LIMIT SIGNS

Work zone speed limits shall be regulatory, established in accordance with the "Procedures for Establishing Speed Zones," and approved by the Texas Transportation Commission, or by City Ordinance when within Incorporated City Limits.

Reduced speeds should only be posted in the vicinity of work activity and not throughout the entire project. Regulatory work zone speed signs (R2-1) shall be removed or covered during periods when they are not needed.

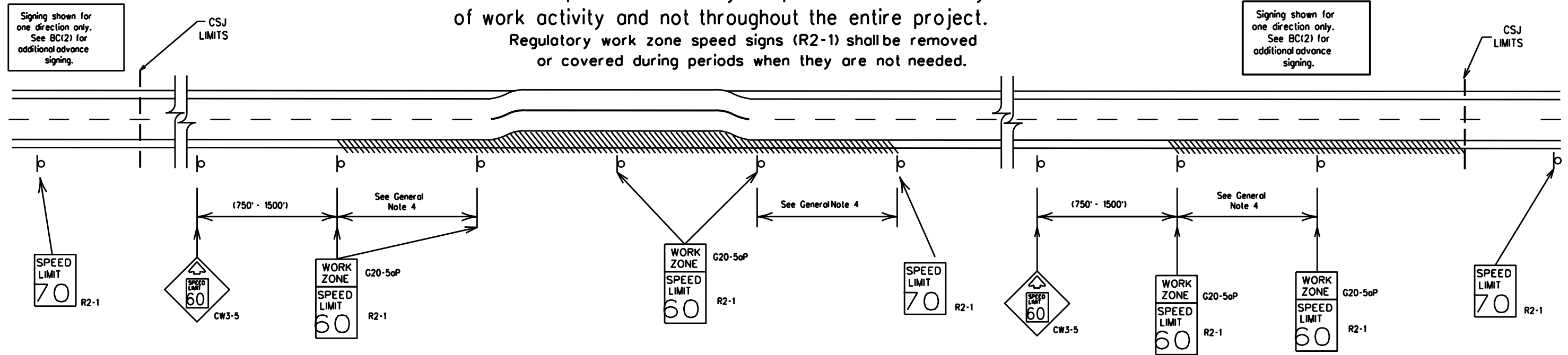

GUIDANCE FOR USE:

LONG/INTERMEDIATE TERM WORK ZONE SPEED LIMITS

This type of work zone speed limit should be included on the design of the traffic control plans when restricted geometrics with a lower design speed are present in the work zone and modification of the geometrics to a higher design speed is not feasible.

Long/Intermediate Term Work Zone Speed Limit signs, when approved as described above, should be posted and visible to the motorist when work activity is present. Work activity may also be defined as a change in the roadway that requires a reduced speed for motorists to safely negotiate the work area, including:

- rough road or damaged pavement surface
- substantial alteration of roadway geometrics (diversions)
- construction detours
- grade
- width
- other conditions readily apparent to the driver

As long as any of these conditions exist, the work zone speed limit signs should remain in place.

SHORT TERM WORK ZONE SPEED LIMITS

This type of work zone speed limit may be included on the design of the traffic control plans when workers or equipment are not behind concrete barrier, when work activity is within 10 feet of the traveled way or actually in the traveled way.

Short Term Work Zone Speed Limit signs should be posted and visible to the motorists only when work activity is present. When work activity is not present, signs shall be removed or covered. (See Removing or Covering on BC(4)).

GENERAL NOTES

- Regulatory work zone speed limits should be used only for sections of construction projects where speed control is of major importance.
- Regulatory work zone speed limit signs shall be placed on supports at a 7 foot minimum mounting height.
- Speed zone signs are illustrated for one direction of travel and are normally posted for each direction of travel.
- Frequency of work zone speed limit signs should be:
 - 40 mph and greater 0.2 to 2 miles
 - 35 mph and less 0.2 to 1 mile
- Regulatory speed limit signs shall have black legend and border on a white reflective background (See "Reflective Sheeting" on BC(4)).
- Fabrication, erection and maintenance of the "ADVANCE SPEED LIMIT" (CW3-5) sign, "WORK ZONE" (G20-5aP) plaque and the "SPEED LIMIT" (R2-1) signs shall not be paid for directly, but shall be considered subsidiary to Item 502.
- Turning signs from view, laying signs over or down will not be allowed, unless as otherwise noted under "REMOVING OR COVERING" on BC(4).
- Techniques that may help reduce traffic speeds include but are not limited to:
 - Low enforcement.
 - Flagger stationed next to sign.
 - Portable changeable message sign (PCMS).
 - Low-power (drone) radar transmitter.
 - Speed monitor trailers or signs.
- Speeds shown on details above are for illustration only. Work Zone Speed Limits should only be posted as approved for each project.
- For more specific guidance concerning the type of work, work zone conditions and factors impacting allowable regulatory construction speed zone reduction see TxDOT form *1204 in the TxDOT e-form system.

DISCLAIMER: The use of this standard is governed by the "Texas Engineering Practice Act." No warranty of any kind is made by TxDOT for any purpose whatsoever. TxDOT assumes no responsibility for the conversion of this standard to other formats or for incorrect results or damages resulting from its use.

DATE:
FILE:

SHEET 3 OF 12



BARRICADE AND CONSTRUCTION WORK ZONE SPEED LIMIT

BC(3)-21

FILE: bc-21.dgn	DN: TxDOT	CK: TxDOT	DW: TxDOT	CK: TxDOT
© TxDOT November 2002	CONT	SECT	JOB	HIGHWAY
REVISIONS	0031	02	031	VARIOUS
9-07 8-14	DIST	COUNTY	SHEET NO.	
7-13 5-21	CMS	VARIOUS	9	

TYPICAL MINIMUM CLEARANCES FOR LONG TERM AND INTERMEDIATE TERM SIGNS

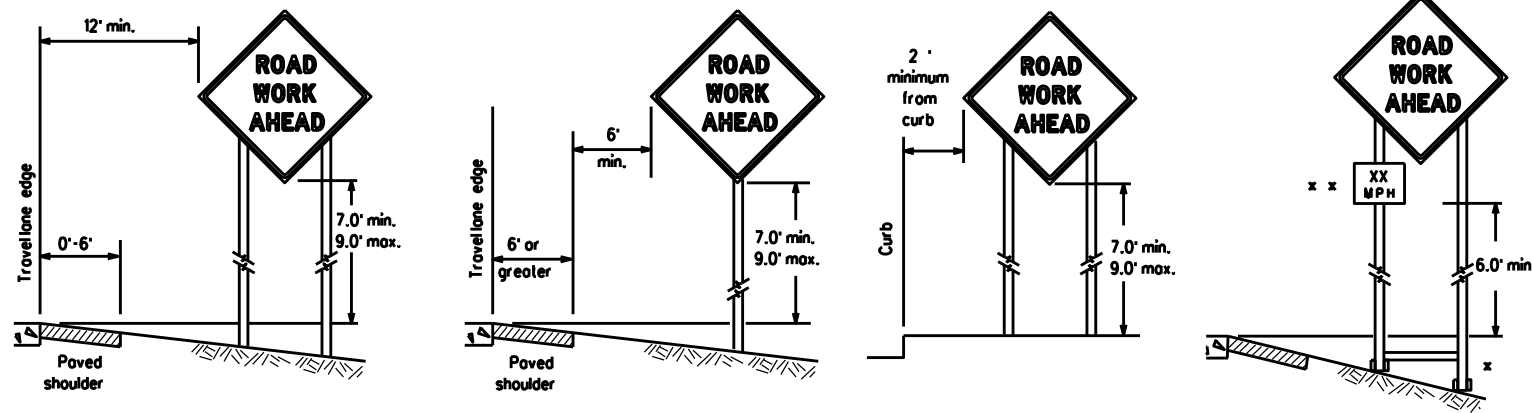

* When placing skid supports on unlevel ground, the leg post lengths must be adjusted so the sign appears straight and plumb. Objects shall NOT be placed under skids as a means of leveling.

* * When plaques are placed on dual-leg supports, they should be attached to the upright nearest the travel lane. Supplemental plaques (advisory or distance) should not cover the surface of the parent sign.

ATTACHMENT FOR SIGN SUPPORTS

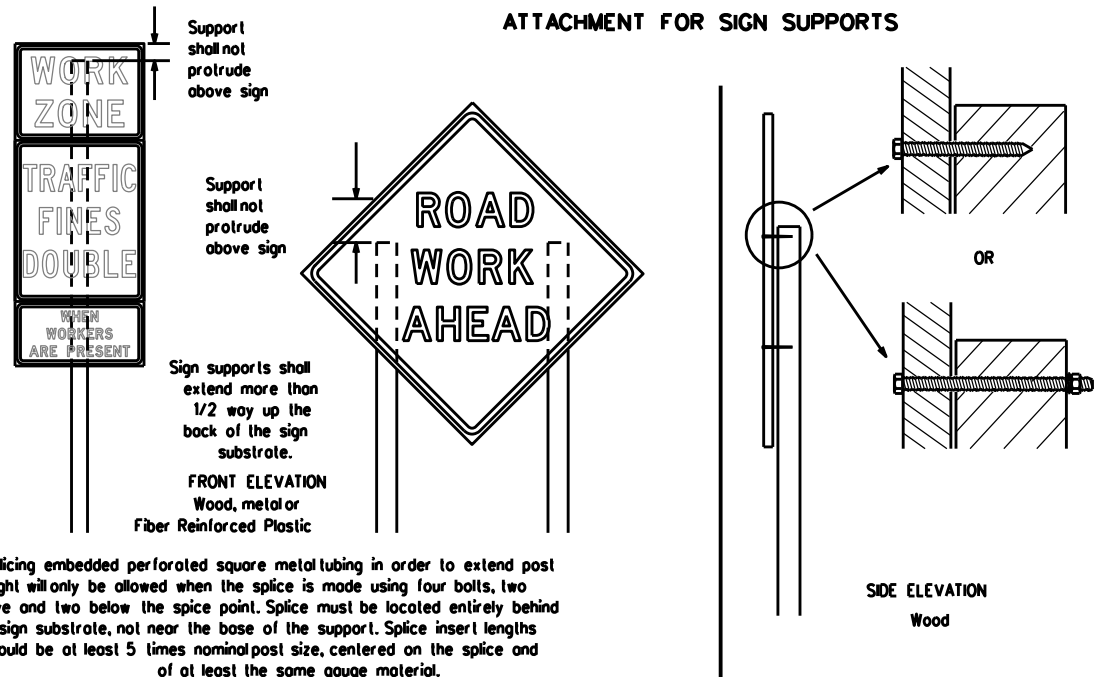

Attachment to wooden supports will be by bolts and nuts or screws. Use TxDOT's or manufacturer's recommended procedures for attaching sign substrates to other types of sign supports

Nois shall NOT be allowed. Each sign shall be attached directly to the sign support. Multiple signs shall not be joined or spliced by any means. Wood supports shall not be extended or repaired by splicing or other means.

Splicing embedded perforated square metal tubing in order to extend post height will only be allowed when the splice is made using four bolts, two above and two below the splice point. Splice must be located entirely behind the sign substrate, not near the base of the support. Splice insert lengths should be at least 5 times nominal post size, centered on the splice and of at least the same gauge material.

GENERAL NOTES FOR WORK ZONE SIGNS

- Contractor shall install and maintain signs in a straight and plumb condition and/or as directed by the Engineer.
- Wooden sign posts shall be painted white.
- Barricades shall NOT be used as sign supports.
- All signs shall be installed in accordance with the plans or as directed by the Engineer. Signs shall be used to regulate, warn, and guide the traveling public safely through the work zone.
- The Contractor may furnish either the sign design shown in the plans or in the "Standard Highway Sign Designs for Texas" (SHSD). The Engineer/Inspector may require the Contractor to furnish other work zone signs that are shown in the TMUTCD but may have been omitted from the plans. Any variation in the plans shall be documented by written agreement between the Engineer and the Contractor's Responsible Person. All changes must be documented in writing before being implemented. This can include documenting the changes in the Inspector's TxDOT diary and having both the Inspector and Contractor initial and date the agreed upon changes.
- The Contractor shall furnish sign supports listed in the "Compliant Work Zone Traffic Control Device List" (CWZTCD) for small roadside signs. Supports for temporary large roadside signs shall meet the requirements detailed on the Temporary Large Roadside Signs (TLRS) standard sheets. The Contractor shall install the sign support in accordance with the manufacturer's recommendations. If there is a question regarding installation procedures, the Contractor shall furnish the Engineer a copy of the manufacturer's installation recommendations so the Engineer can verify the correct procedures are being followed.
- The Contractor is responsible for installing signs on approved supports and replacing signs with damaged or cracked substrates and/or damaged or marred reflective sheeting as directed by the Engineer/Inspector.
- Identification markings may be shown only on the back of the sign substrate. The maximum height of letters and/or company logos used for identification shall be 1 inch.
- The Contractor shall replace damaged wood posts. New or damaged wood sign posts shall not be spliced.

DURATION OF WORK (as defined by the "Texas Manual on Uniform Traffic Control Devices" Part 6)

- The types of sign supports, sign mounting height, the size of signs, and the type of sign substrates can vary based on the type of work being performed. The Engineer is responsible for selecting the appropriate size sign for the type of work being performed. The Contractor is responsible for ensuring the sign support, sign mounting height and substrate meets manufacturer's recommendations in regard to crashworthiness and duration of work requirements.
 - Long-term stationary - work that occupies a location more than 3 days.
 - Intermediate-term stationary - work that occupies a location more than one daylight period up to 3 days, or nighttime work lasting more than one hour.
 - Short-term stationary - daytime work that occupies a location for more than 1 hour in a single daylight period.
 - Short duration - work that occupies a location up to 1 hour.
 - Mobile - work that moves continuously or intermittently (stopping for up to approximately 15 minutes.)

SIGN MOUNTING HEIGHT

- The bottom of Long-term/Intermediate-term signs shall be at least 7 feet, but not more than 9 feet, above the paved surface, except as shown for supplemental plaques mounted below other signs.
- The bottom of Short-term/Short Duration signs shall be a minimum of 1 foot above the pavement surface but no more than 2 feet above the ground.
- Long-term/Intermediate-term Signs may be used in lieu of Short-term/Short Duration signing.
- Short-term/Short Duration signs shall be used only during daylight and shall be removed at the end of the workday or raised to appropriate Long-term/Intermediate sign height.
- Regulatory signs shall be mounted at least 7 feet, but not more than 9 feet, above the paved surface regardless of work duration.

SIZE OF SIGNS

- The Contractor shall furnish the sign sizes shown on BC (2) unless otherwise shown in the plans or as directed by the Engineer.

SIGN SUBSTRATES

- The Contractor shall ensure the sign substrate is installed in accordance with the manufacturer's recommendations for the type of sign support that is being used. The CWZTCD lists each substrate that can be used on the different types and models of sign supports.
- "Mesh" type materials are NOT an approved sign substrate, regardless of the tightness of the weave.
- All wooden individual sign panels fabricated from 2 or more pieces shall have one or more plywood cleat, 1/2" thick by 6" wide, fastened to the back of the sign and extending fully across the sign. The cleat shall be attached to the back of the sign using wood screws that do not penetrate the face of the sign panel. The screws shall be placed on both sides of the splice and spaced at 6" centers. The Engineer may approve other methods of splicing the sign face.

REFLECTIVE SHEETING

- All signs shall be retroreflective and constructed of sheeting meeting the color and retro-reflectivity requirements of DMS-8300 for rigid signs or DMS-8310 for roll-up signs. The web address for DMS specifications is shown on BC(1).
- White sheeting, meeting the requirements of DMS-8300 Type A, shall be used for signs with a white background.
- Orange sheeting, meeting the requirements of DMS-8300 Type B or Type C, shall be used for rigid signs with orange backgrounds.

SIGN LETTERS

- All sign letters and numbers shall be clear, and open rounded type uppercase alphabet letters as approved by the Federal Highway Administration (FHWA) and as published in the "Standard Highway Sign Design for Texas" manual. Signs, letters and numbers shall be of first class workmanship in accordance with Department Standards and Specifications.

REMOVING OR COVERING

- When sign messages may be confusing or do not apply, the signs shall be removed or completely covered.
- Long-term stationary or intermediate stationary signs installed on square metal tubing may be turned away from traffic 90 degrees when the sign message is not applicable. This technique may not be used for signs installed in the median of divided highways or near any intersections where the sign may be seen from approaching traffic.
- Signs installed on wooden skids shall not be turned at 90 degree angles to the roadway. These signs should be removed or completely covered when not required.
- When signs are covered, the material used shall be opaque, such as heavy mil black plastic, or other materials which will cover the entire sign face and maintain their opaque properties under automobile headlights at night, without damaging the sign sheeting.
- Burlap shall NOT be used to cover signs.
- Duct tape or other adhesive material shall NOT be affixed to a sign face.
- Signs and anchor stubs shall be removed and holes backfilled upon completion of work.

SIGN SUPPORT WEIGHTS

- Where sign supports require the use of weights to keep from turning over, the use of sandbags with dry, cohesionless sand should be used.
- The sandbags will be tied shut to keep the sand from spilling and to maintain a constant weight.
- Rock, concrete, iron, steel or other solid objects shall not be permitted for use as sign support weights.
- Sandbags should weigh a minimum of 35 lbs and a maximum of 50 lbs.
- Sandbags shall be made of a durable material that tears upon vehicular impact. Rubber (such as tire inner tubes) shall NOT be used.
- Rubber ballasts designed for channelizing devices should not be used for ballast on portable sign supports. Sign supports designed and manufactured with rubber bases may be used when shown on the CWZTCD list.
- Sandbags shall only be placed along or laid over the base supports of the traffic control device and shall not be suspended above ground level or hung with rope, wire, chains or other fasteners. Sandbags shall be placed along the length of the skids to weigh down the sign support.
- Sandbags shall NOT be placed under the skid and shall not be used to level sign supports placed on slopes.

FLAGS ON SIGNS

- Flags may be used to draw attention to warning signs. When used, the flag shall be 16 inches square or larger and shall be orange or fluorescent red-orange in color. Flags shall not be allowed to cover any portion of the sign face.

STOP/SLOW PADDLES

- STOP/SLOW paddles are the primary method to control traffic by flaggers. The STOP/SLOW paddle size should be 24" x 24".
- STOP/SLOW paddles shall be retroreflective when used at night.
- STOP/SLOW paddles may be attached to a staff with a minimum length of 6' to the bottom of the sign.
- Any lights incorporated into the STOP or SLOW paddle faces shall only be as specifically described in Section 6E.03 Hand Signaling Devices in the TMUTCD.

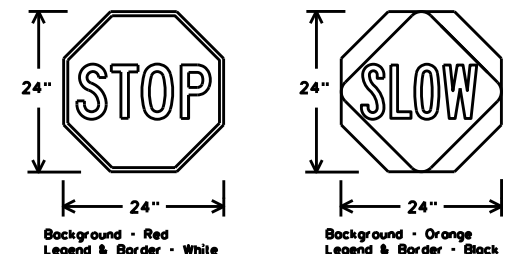

SHEETING REQUIREMENTS (WHEN USED AT NIGHT)		
USAGE	COLOR	SIGN FACE MATERIAL
BACKGROUND	RED	TYPE B OR C SHEETING
BACKGROUND	ORANGE	TYPE B _{TL} OR C _{TL} SHEETING
LEGEND & BORDER	WHITE	TYPE B OR C SHEETING
LEGEND & BORDER	BLACK	ACRYLIC NON-REFLECTIVE FILM

CONTRACTOR REQUIREMENTS FOR MAINTAINING PERMANENT SIGNS WITHIN THE PROJECT LIMITS

- Permanent signs are used to give notice of traffic laws or regulations, call attention to conditions that are potentially hazardous to traffic operations, show route designations, destinations, directions, distances, services, points of interest, and other geographical, recreational, specific service (LOGO), or cultural information. Drivers proceeding through a work zone need the same, if not better route guidance as normally installed on a roadway without construction.
- When permanent regulatory or warning signs conflict with work zone conditions, remove or cover the permanent signs until the permanent sign message matches the roadway condition. For details for covering large guide signs see the TS-CD standard.
- When existing permanent signs are moved and relocated due to construction purposes, they shall be visible to motorists at all times.
- If existing signs are to be relocated on their original supports, they shall be installed on crashworthy bases as shown on the SMD Standard sheets. The signs shall meet the required mounting heights shown on the BC Sheets or the SMD Standards. This work should be paid for under the appropriate pay item for relocating existing signs.
- If permanent signs are to be removed and relocated using temporary supports, the Contractor shall use crashworthy supports as shown on the BC standard sheets, TLRS standard sheets or the CWZTCD list. The signs shall meet the required mounting heights shown on the BC, or the SMD standard sheets during construction. This work should be paid for under the appropriate pay item for relocating existing signs.
- Any sign or traffic control device that is struck or damaged by the Contractor or his/her construction equipment shall be replaced as soon as possible by the Contractor to ensure proper guidance for the motorists. This will be subsidiary to Item 502.



BARRICADE AND CONSTRUCTION TEMPORARY SIGN NOTES

BC(4)-21

FILE:	bc-21.dgn	DN:	TxDOT	CK:	TxDOT	DW:	TxDOT	CK:	TxDOT
© TxDOT	November 2002	CONT	SECT	JOB	HIGHWAY				
REVISIONS		0031	02	031	VARIOUS				
9-07	8-14	DIST	COUNTY		SHEET NO.				
7-13	5-21	CPS	VARIOUS		10				

DISCLAIMER: The use of this standard is governed by the "Texas Engineering Practice Act". No warranty of any kind is made by TxDOT for any purpose whatsoever. TxDOT assumes no responsibility for the conversion of this standard to other formats or for incorrect results or damages resulting from its use.

DATE: FILE:

DISCLAIMER: The use of this standard is governed by the "Texas Engineering Practice Act". No warranty of any kind is made by TxDOT for any purpose whatsoever. TxDOT assumes no responsibility for the conversion of this standard to other formats or for incorrect results or damages resulting from its use.

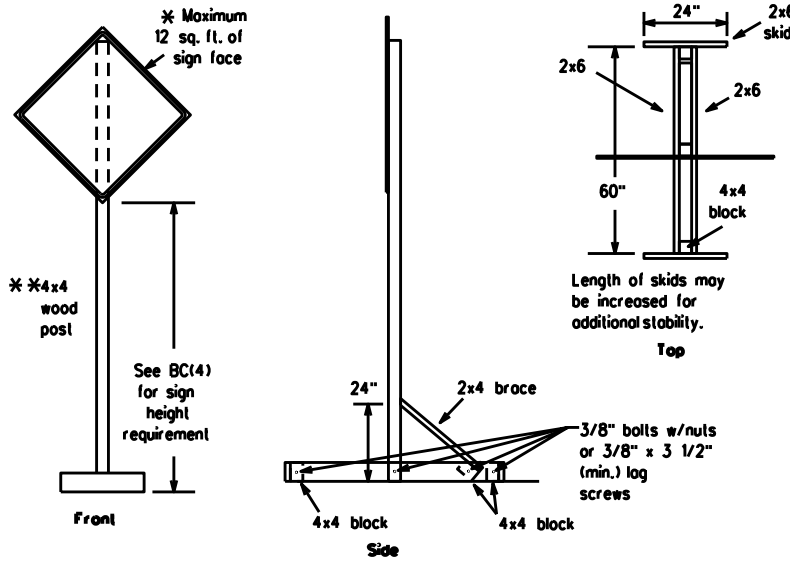
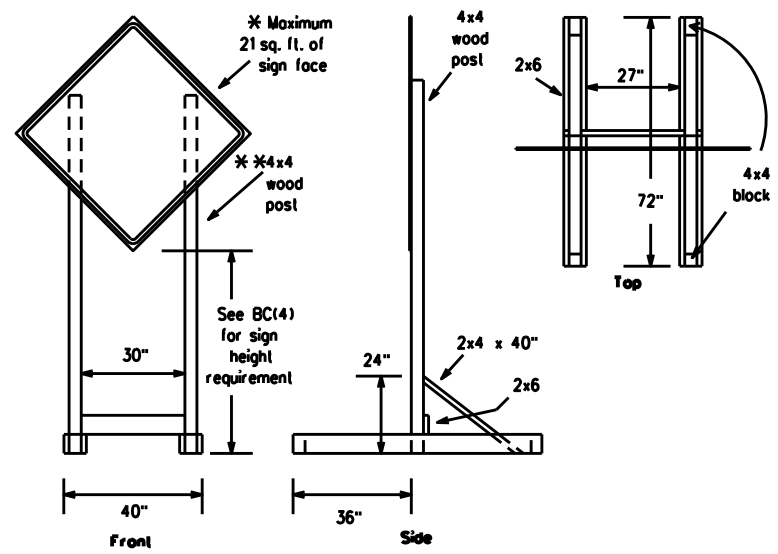

SKID MOUNTED WOOD SIGN SUPPORTS

* LONG/INTERMEDIATE TERM STATIONARY - PORTABLE SKID MOUNTED SIGN SUPPORTS

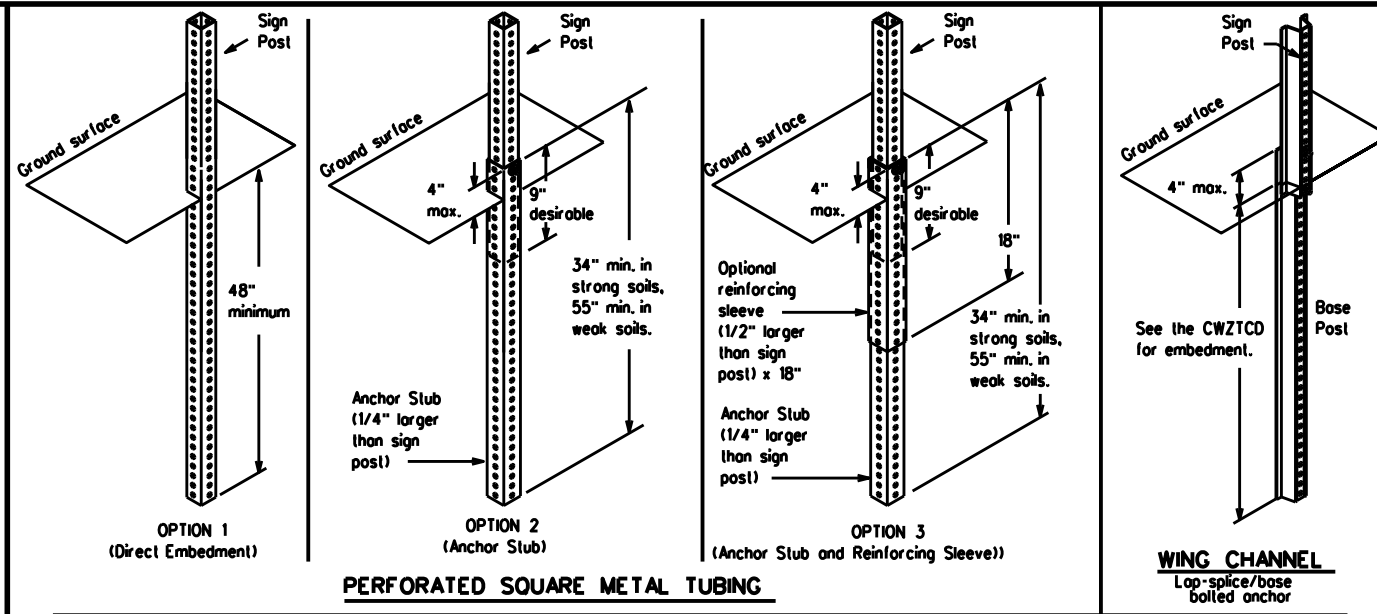

GROUND MOUNTED SIGN SUPPORTS

Refer to the CWZTCD and the manufacturer's installation procedure for each type sign support. The maximum sign square footage shall adhere to the manufacturer's recommendation. Two post installations can be used for larger signs.

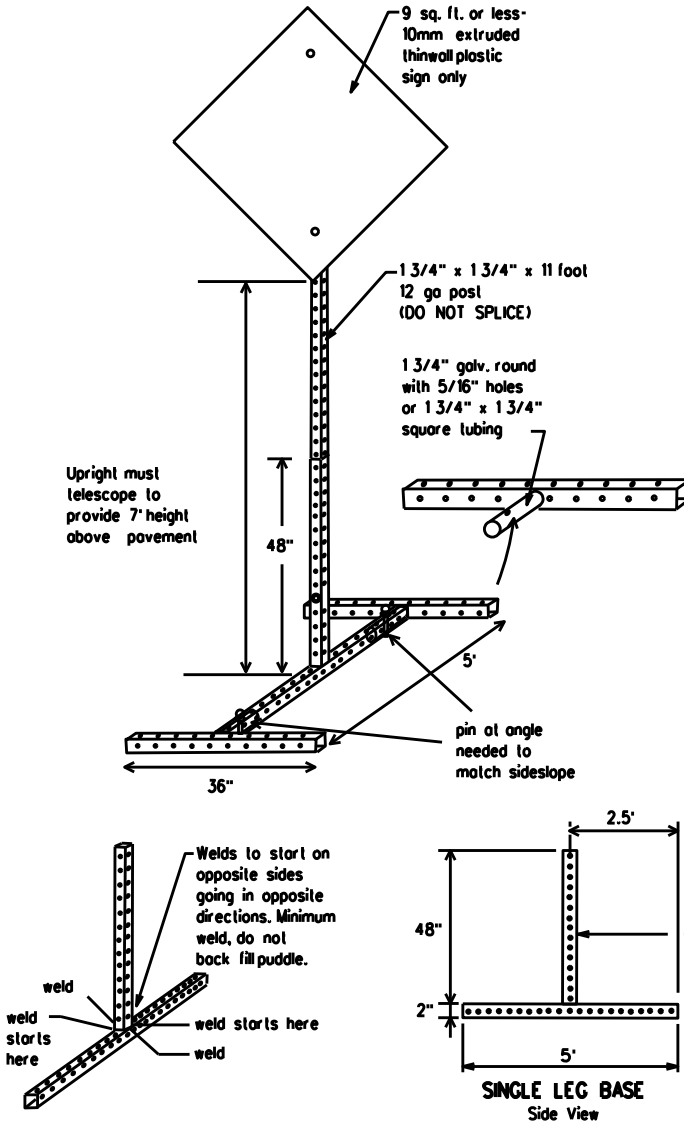

SKID MOUNTED PERFORATED SQUARE STEEL TUBING SIGN SUPPORTS

* LONG/INTERMEDIATE TERM STATIONARY - PORTABLE SKID MOUNTED SIGN SUPPORTS

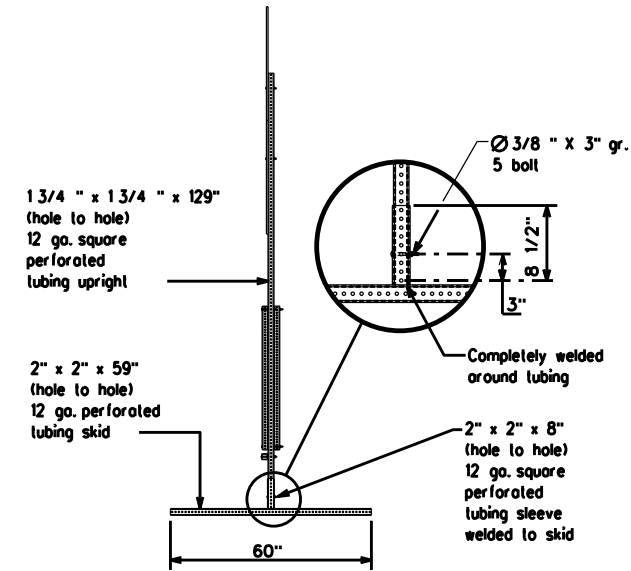
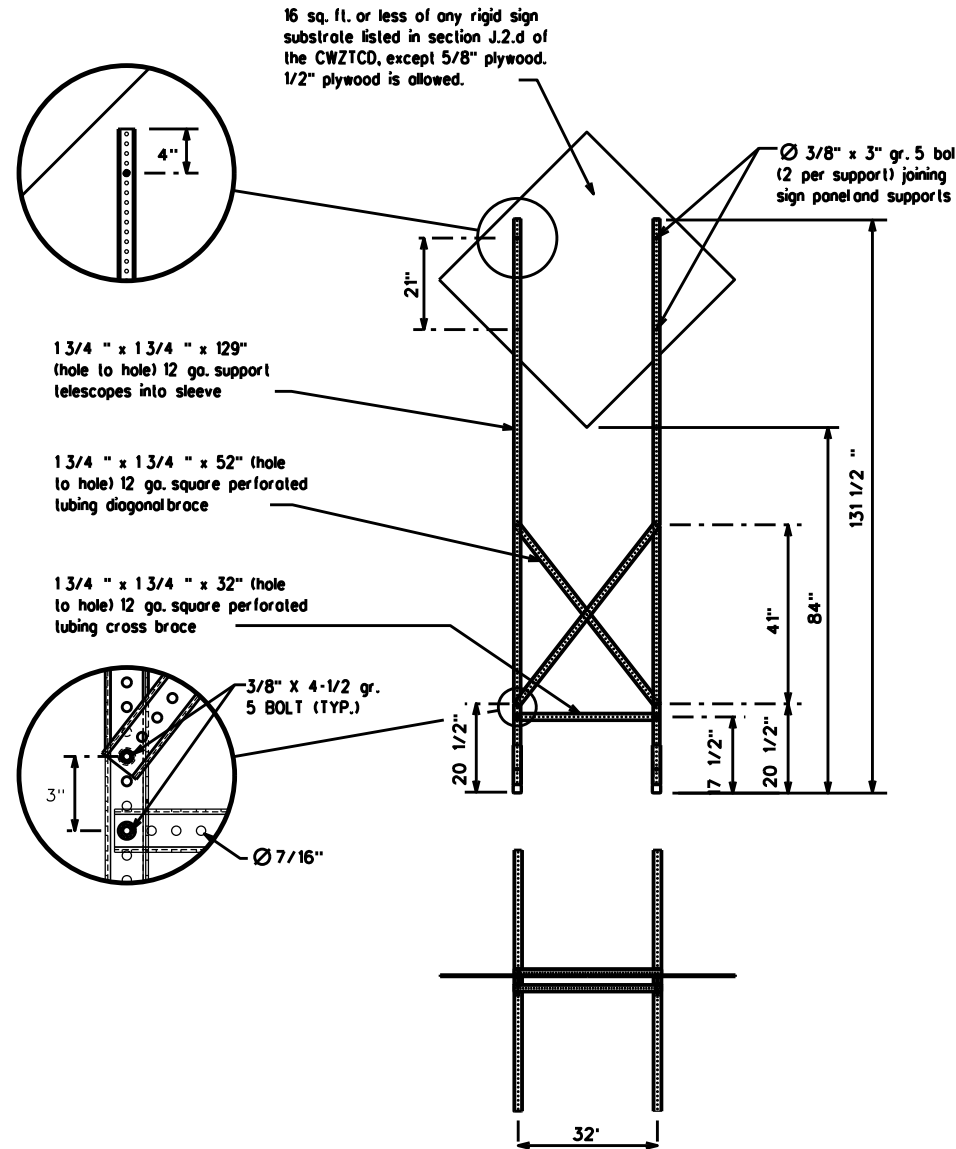

WEDGE ANCHORS

Both steel and plastic Wedge Anchor Systems as shown on the SMD Standard Sheets may be used as temporary sign supports for signs up to 10 square feet of sign face. They may be set in concrete or in sturdy soils if approved by the Engineer. (See web address for "Traffic Engineering Standard Sheets" on BC(1)).

OTHER DESIGNS

MORE DETAILS OF APPROVED LONG/INTERMEDIATE AND SHORT TERM SUPPORTS CAN BE FOUND ON THE CWZTCD LIST. SEE BC(1) FOR WEBSITE LOCATION.

GENERAL NOTES

1. Nails may be used in the assembly of wooden sign supports, but 3/8" bolts with nuts or 3/8" x 3 1/2" log screws must be used on every joint for final connection.
2. No more than 2 sign posts shall be placed within a 7 ft. circle, except for specific materials noted on the CWZTCD List.
3. When project is completed, all sign supports and foundations shall be removed from the project site. This will be considered subsidiary to Item 502.

- * See BC(4) for definition of "Work Duration."
- ** Wood sign posts MUST be one piece. Splicing will NOT be allowed. Posts shall be painted white.
- See the CWZTCD for the type of sign substrate that can be used for each approved sign support.

SHEET 5 OF 12



BARRICADE AND CONSTRUCTION TYPICAL SIGN SUPPORT

BC(5)-21

FILE: bc-21.dgn	DN: TxDOT	CK: TxDOT	DW: TxDOT	CK: TxDOT
© TxDOT November 2002	CONT	SECT	JOB	HIGHWAY
REVISIONS	0031	02	031	VARIOUS
9-07 8-14	DIST	COUNTY		SHEET NO.
7-13 5-21	CHS	VARIOUS		11

DATE: FILE:

WHEN NOT IN USE, REMOVE THE PCMS FROM THE RIGHT-OF-WAY OR PLACE THE PCMS BEHIND BARRIER OR GUARDRAIL WITH SIGN PANEL TURNED PARALLEL TO TRAFFIC

RECOMMENDED PHASES AND FORMATS FOR PCMS MESSAGES DURING ROADWORK ACTIVITIES

(The Engineer may approve other messages not specifically covered here.)

PORTABLE CHANGEABLE MESSAGE SIGNS

- The Engineer/Inspector shall approve all messages used on portable changeable message signs (PCMS).
- Messages on PCMS should contain no more than 8 words (about four to eight characters per word), not including simple words such as "TO," "FOR," "AT," etc.
- Messages should consist of a single phase, or two phases that alternate. Three-phase messages are not allowed. Each phase of the message should convey a single thought, and must be understood by itself.
- Use the word "EXIT" to refer to an exit ramp on a freeway; i.e., "EXIT CLOSED." Do not use the term "RAMP."
- Always use the route or interstate designation (IH, US, SH, FM) along with the number when referring to a roadway.
- When in use, the bottom of a stationary PCMS message panel should be a minimum 7 feet above the roadway, where possible.
- The message term "WEEKEND" should be used only if the work is to start on Saturday morning and end by Sunday evening at midnight. Actual days and hours of work should be displayed on the PCMS if work is to begin on Friday evening and/or continue into Monday morning.
- The Engineer/Inspector may select one of two options which are available for displaying a two-phase message on a PCMS. Each phase may be displayed for either four seconds each or for three seconds each.
- Do not "flash" messages or words included in a message. The message should be steady burn or continuous while displayed.
- Do not present redundant information on a two-phase message; i.e., keeping two lines of the message the same and changing the third line.
- Do not use the word "Danger" in message.
- Do not display the message "LANES SHIFT LEFT" or "LANES SHIFT RIGHT" on a PCMS. Drivers do not understand the message.
- Do not display messages that scroll horizontally or vertically across the face of the sign.
- The following table lists abbreviated words and two-word phrases that are acceptable for use on a PCMS. Both words in a phrase must be displayed together. Words or phrases not on this list should not be abbreviated, unless shown in the TMUTCD.
- PCMS character height should be at least 18 inches for trailer mounted units. They should be visible from at least 1/2 (.5) mile and the text should be legible from at least 600 feet at night and 800 feet in daylight. Truck mounted units must have a character height of 10 inches and must be legible from at least 400 feet.
- Each line of text should be centered on the message board rather than left or right justified.
- If disabled, the PCMS should default to an illegible display that will not alarm motorists and will only be used to alert workers that the PCMS has malfunctioned. A pattern such as a series of horizontal solid bars is appropriate.

DISCLAIMER: The use of this standard is governed by the "Texas Engineering Practice Act." No warranty of any kind is made by TxDOT for any purpose whatsoever. TxDOT assumes no responsibility for the conversion of this standard to other formats or for incorrect results or damages resulting from its use.

Phase 1: Condition Lists

Road/Lane/Ramp Closure List

FREEWAY CLOSED X MILE
ROAD CLOSED AT SH XXX
ROAD CLSD AT FM XXXX
RIGHT X LANES CLOSED
CENTER LANE CLOSED
NIGHT LANE CLOSURES
VARIOUS LANES CLOSED
EXIT CLOSED
MALL DRIVEWAY CLOSED
XXXXXXXX BLVD CLOSED

Other Condition List

FRONTAGE ROAD CLOSED
SHOULDER CLOSED XXX FT
RIGHT LN CLOSED XXX FT
RIGHT X LANES OPEN
DAYTIME LANE CLOSURES
I-XX SOUTH EXIT CLOSED
EXIT XXX CLOSED X MILE
RIGHT LN TO BE CLOSED
X LANES CLOSED TUE - FRI

* LANES SHIFT in Phase 1 must be used with STAY IN LANE in Phase 2.

Phase 2: Possible Component Lists

Action to Take/Effect on Travel List

MERGE RIGHT
DETOUR NEXT X EXITS
USE EXIT XXX
STAY ON US XXX SOUTH
TRUCKS USE US XXX N
WATCH FOR TRUCKS
EXPECT DELAYS
REDUCE SPEED XXX FT
USE OTHER ROUTES
STAY IN LANE

Location List

AT FM XXXX
BEFORE RAILROAD CROSSING
NEXT X MILES
PAST US XXX EXIT
XXXXXXXX TO XXXXXXX
US XXX TO FM XXXX

Warning List

SPEED LIMIT XX MPH
MAXIMUM SPEED XX MPH
MINIMUM SPEED XX MPH
ADVISORY SPEED XX MPH
RIGHT LANE EXIT
USE CAUTION
DRIVE SAFELY
DRIVE WITH CARE

** Advance Notice List

TUE-FRI XX AM-X PM
APR XX-XX X PM-X AM
BEGINS MONDAY
BEGINS MAY XX
MAY X-X XX PM-XX AM
NEXT FRI-SUN
XX AM TO XX PM
NEXT TUE AUG XX
TONIGHT XX PM-XX AM

** See Application Guidelines Note 6.

WORD OR PHRASE	ABBREVIATION	WORD OR PHRASE	ABBREVIATION
Access Road	ACCS RD	Major	MAJ
Alternate	ALT	Miles	MI
Avenue	AVE	Miles Per Hour	MPH
Best Route	BEST RTE	Minor	MNR
Boulevard	BLVD	Monday	MON
Bridge	BRDG	Normal	NORM
Canal	CANT	North	N
Center	CTR	Northbound (route) N	
Construction Ahead	CONST AHD	Parking	PKING
CROSSING	XING	Road	RD
Detour Route	DETOUR RTE	Right Lane	RT LN
Do Not	DONT	Saturday	SAT
East	E	Service Road	SERV RD
Eastbound (route) E		Shoulder	SHLDR
Emergency	EMER	Slippery	SLIP
Emergency Vehicle	EMER VEH	South	S
Entrance, Enter	ENT	Southbound (route) S	
Express Lane	EXP LN	Speed	SPD
Expressway	EXPWY	Street	ST
XXXX Feet	XXXX FT	Sunday	SUN
Fog Ahead	FOG AHD	Telephone	PHONE
Freeway	FRWY, FWY	Temporary	TEMP
Freeway Blocked	FWY BLKD	Thursday	THURS
Friday	FRI	To Downtown	TO DWNTN
Hazardous Driving	HAZ DRIVING	Traffic	TRAF
Hazardous Material	HAZMAT	Travelers	TRVLR
High Occupancy Vehicle	HOV	Tuesday	TUES
Highway	HWY	Time Minutes	TIME MIN
Hour(s)	HR, HRS	Upper Level	UPR LEVEL
Information	INFO	Vehicles (s)	VEH, VEHs
It Is	ITS	Warning	WARN
Junction	JCT	Wednesday	WED
Left	LFT	Weight Limit	WT LIMIT
Left Lane	LFT LN	West	W
Lane Closed	LN CLOSED	Westbound (route) W	
Lower Level	LWR LEVEL	Wet Pavement	WET PVMT
Maintenance	MAINT	Will Not	WONT

Roadway designation = IH-number, US-number, SH-number, FM-number

APPLICATION GUIDELINES

- Only 1 or 2 phases are to be used on a PCMS.
- The 1st phase (or both) should be selected from the "Road/Lane/Ramp Closure List" and the "Other Condition List".
- A 2nd phase can be selected from the "Action to Take/Effect on Travel, Location, General Warning, or Advance Notice Phase Lists".
- A Location Phase is necessary only if a distance or location is not included in the first phase selected.
- If two PCMS are used in sequence, they must be separated by a minimum of 1000 ft. Each PCMS should be limited to two phases, and should be understandable by themselves.
- For advance notice, when the current date is within seven days of the actual work date, calendar days should be replaced with days of the week. Advance notification should typically be for no more than one week prior to the work.

WORDING ALTERNATIVES

- The words RIGHT, LEFT and ALL can be interchanged as appropriate.
- Roadway designations IH, US, SH, FM and LP can be interchanged as appropriate.
- EAST, WEST, NORTH and SOUTH (or abbreviations E, W, N and S) can be interchanged as appropriate.
- Highway names and numbers replaced as appropriate.
- ROAD, HIGHWAY and FREEWAY can be interchanged as needed.
- AHEAD may be used instead of distances if necessary.
- FT and M, MILE and MILES interchanged as appropriate.
- AT, BEFORE and PAST interchanged as needed.
- Distances or AHEAD can be eliminated from the message if a location phase is used.

PCMS SIGNS WITHIN THE R.O.W. SHALL BE BEHIND GUARDRAIL OR CONCRETE BARRIER OR SHALL HAVE A MINIMUM OF FOUR (4) PLASTIC DRUMS PLACED PERPENDICULAR TO TRAFFIC ON THE UPSTREAM SIDE OF THE PCMS, WHEN EXPOSED TO ONE DIRECTION OF TRAFFIC. WHEN EXPOSED TO TWO WAY TRAFFIC, THE FOUR DRUMS SHOULD BE PLACED WITH ONE DRUM AT EACH OF THE FOUR CORNERS OF THE UNIT.

FULL MATRIX PCMS SIGNS

- When Full Matrix PCMS signs are used, the character height and legibility/visibility requirements shall be maintained as listed in Note 15 under "PORTABLE CHANGEABLE MESSAGE SIGNS" above.
- When symbol signs, such as the "Flogger Symbol" (CW20-7) are represented graphically on the Full Matrix PCMS sign and, with the approval of the Engineer, it shall maintain the legibility/visibility requirement listed above.
- When symbol signs are represented graphically on the Full Matrix PCMS, they shall only supplement the use of the static sign represented, and shall not substitute for, or replace that sign.
- A full matrix PCMS may be used to simulate a flashing arrow board provided it meets the visibility, flash rate and dimming requirements on BC(7), for the same size arrow.



BARRICADE AND CONSTRUCTION PORTABLE CHANGEABLE MESSAGE SIGN (PCMS)

BC(6)-21

FILE: bc-21.dgn	DN: TxDOT	CK: TxDOT	DW: TxDOT	CK: TxDOT
© TxDOT November 2002	CONT	SECT	JOB	HIGHWAY
REVISIONS	0031	02	031	VARIOUS
9-07 8-14	DIST	COUNTY	SHEET NO.	
7-13 5-21	CHS	VARIOUS	12	

DISCLAIMER: The use of this standard is governed by the "Texas Engineering Practice Act". No warranty of any kind is made by TxDOT for any purpose whatsoever. TxDOT assumes no responsibility for the conversion of this standard to other formats or for incorrect results or damages resulting from its use.

- Barrier Reflectors shall be pre-qualified, and conform to the color and reflectivity requirements of DMS-8600. A list of prequalified Barrier Reflectors can be found at the Material Producer List web address shown on BC(1).
- Color of Barrier Reflectors shall be as specified in the TMUTCD. The cost of the reflectors shall be considered subsidiary to Item 512.

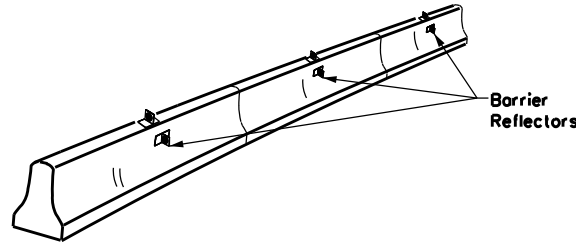

CONCRETE TRAFFIC BARRIER (CTB)

- Where traffic is on one side of the CTB, two (2) Barrier Reflectors shall be mounted in approximately the midsection of each section of CTB. An alternate mounting location is uniformly spaced at one end of each CTB. This will allow for attachment of a barrier grapple without damaging the reflector. The Barrier Reflector mounted on the side of the CTB shall be located directly below the reflector mounted on top of the barrier, as shown in the detail above.
- Where CTB separates two-way traffic, three barrier reflectors shall be mounted on each section of CTB. The reflector unit on top shall have two yellow reflective faces (Bi-Directional) while the reflectors on each side of the barrier shall have one yellow reflective face, as shown in the detail above.
- When CTB separates traffic traveling in the same direction, no barrier reflectors will be required on top of the CTB.
- Barrier Reflector units shall be yellow or white in color to match the edge line being supplemented.
- Maximum spacing of Barrier Reflectors is forty (40) feet.
- Pavement markers or temporary flexible-reflective roadway marker tabs shall NOT be used as CTB delineation.
- Attachment of Barrier Reflectors to CTB shall be per manufacturer's recommendations.
- Missing or damaged Barrier Reflectors shall be replaced as directed by the Engineer.
- Single slope barriers shall be delineated as shown on the above detail.

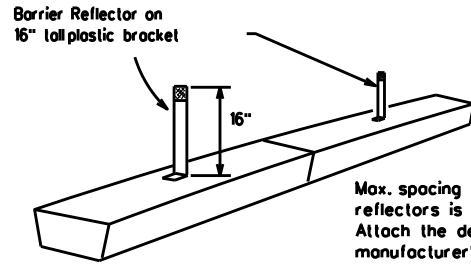

LOW PROFILE CONCRETE BARRIER (LPCB) USED IN WORK ZONES

LPCB is approved for use in work zone locations, where the posted speed is 45mph, or less. See Roadway Standard Sheet LPCB.

Max. spacing of barrier reflectors is 20 feet. Attach the delineators as per manufacturer's recommendations.

LOW PROFILE CONCRETE BARRIER (LPCB)

See D & OM (VIA)

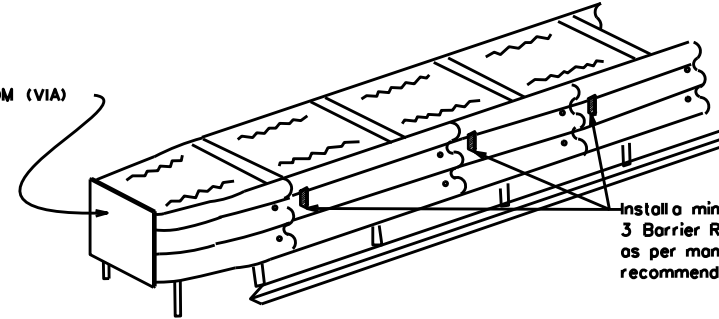

Install a minimum of 3 Barrier Reflectors as per manufacturer's recommendations.

DELINEATION OF END TREATMENTS

END TREATMENTS FOR CTB'S USED IN WORK ZONES

End treatments used on CTB's in work zones shall meet the appropriate crashworthy standards as defined in the Manual for Assessing Safety Hardware (MASH). Refer to the CWZTC List for approved end treatments and manufacturers.

BARRIER REFLECTORS FOR CONCRETE TRAFFIC BARRIER AND ATTENUATORS

WARNING LIGHTS

- Warning lights shall meet the requirements of the TMUTCD.
- Warning lights shall NOT be installed on barricades.
- Type A-Low Intensity Flashing Warning Lights are commonly used with drums. They are intended to warn of or mark a potentially hazardous area. Their use shall be as indicated on this sheet and/or other sheets of the plans by the designation "FL". The Type A Warning Lights shall not be used with signs manufactured with Type B or C sheeting, meeting the requirements of Departmental Material Specification DMS-8300.
- Type-C and Type D 360 degree Steady Burn Lights are intended to be used in a series for delineation to supplement other traffic control devices. Their use shall be as indicated on this sheet and/or other sheets of the plans by the designation "SB".
- The Engineer/Inspector or the plans shall specify the location and type of warning lights to be installed on the traffic control devices.
- When required by the Engineer, the Contractor shall furnish a copy of the warning light certification. The warning light manufacturer will certify the warning lights meet the requirements of the latest ITE Purchase Specifications for Flashing and Steady-Burn Warning Lights.
- When used to delineate curves, Type-C and Type D Steady Burn Lights should only be placed on the outside of the curve, not the inside.
- The location of warning lights and warning reflectors on drums shall be as shown elsewhere in the plans.

WARNING LIGHTS MOUNTED ON PLASTIC DRUMS

- Type A flashing warning lights are intended to warn drivers that they are approaching or are in a potentially hazardous area.
- Type A random flashing warning lights are not intended for delineation and shall not be used in a series.
- A series of sequential flashing warning lights placed on channelizing devices to form a merging taper may be used for delineation. If used, the successive flashing of the sequential warning lights should occur from the beginning of the taper to the end of the merging taper in order to identify the desired vehicle path. The rate of flashing for each light shall be 65 flashes per minute, plus or minus 10 flashes.
- Type C and D steady-burn warning lights are intended to be used in a series to delineate the edge of the travel lane on detours, on lane changes, on lane closures, and on other similar conditions.
- Type A, Type C and Type D warning lights shall be installed at locations as detailed on other sheets in the plans.
- Warning lights shall not be installed on a drum that has a sign, chevron or vertical panel.
- The maximum spacing for warning lights on drums should be identical to the channelizing device spacing.

WARNING REFLECTORS MOUNTED ON PLASTIC DRUMS AS A SUBSTITUTE FOR TYPE C (STEADY BURN) WARNING LIGHTS

- A warning reflector or approved substitute may be mounted on a plastic drum as a substitute for a Type C, steady burn warning light at the discretion of the Contractor unless otherwise noted in the plans.
- The warning reflector shall be yellow in color and shall be manufactured using a sign substrate approved for use with plastic drums listed on the CWZTC.
- The warning reflector shall have a minimum retroreflective surface area (one-side) of 30 square inches.
- Round reflectors shall be fully reflectorized, including the area where attached to the drum.
- Square substrates must have a minimum of 30 square inches of reflectorized sheeting. They do not have to be reflectorized where it attaches to the drum.
- The side of the warning reflector facing approaching traffic shall have sheeting meeting the color and retroreflectivity requirements for DMS 8300-Type B or Type C.
- When used near two-way traffic, both sides of the warning reflector shall be reflectorized.
- The warning reflector should be mounted on the side of the handle nearest approaching traffic.
- The maximum spacing for warning reflectors should be identical to the channelizing device spacing requirements.

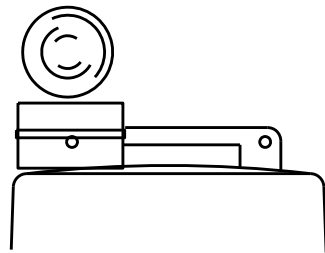

Type C Warning Light or approved substitute mounted on a drum adjacent to the travel way.

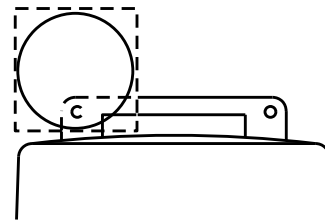

Warning reflector may be round or square. Must have a yellow reflective surface area of at least 30 square inches

DATE:
FILE:

Arrow Boards may be located behind channelizing devices in place for a shoulder taper or merging taper, otherwise they shall be delineated with four (4) channelizing devices placed perpendicular to traffic on the upstream side of traffic.

- The Flashing Arrow Board should be used for all lane closures on multi-lane roadways, or slow moving maintenance or construction activities on the travel lanes.
- Flashing Arrow Boards should not be used on two-lane, two-way roadways, detours, diversions or work on shoulders unless the "CAUTION" display (see detail below) is used.
- The Engineer/Inspector shall choose all appropriate signs, barricades and/or other traffic control devices that should be used in conjunction with the Flashing Arrow Board.
- The Flashing Arrow Board should be able to display the following symbols:

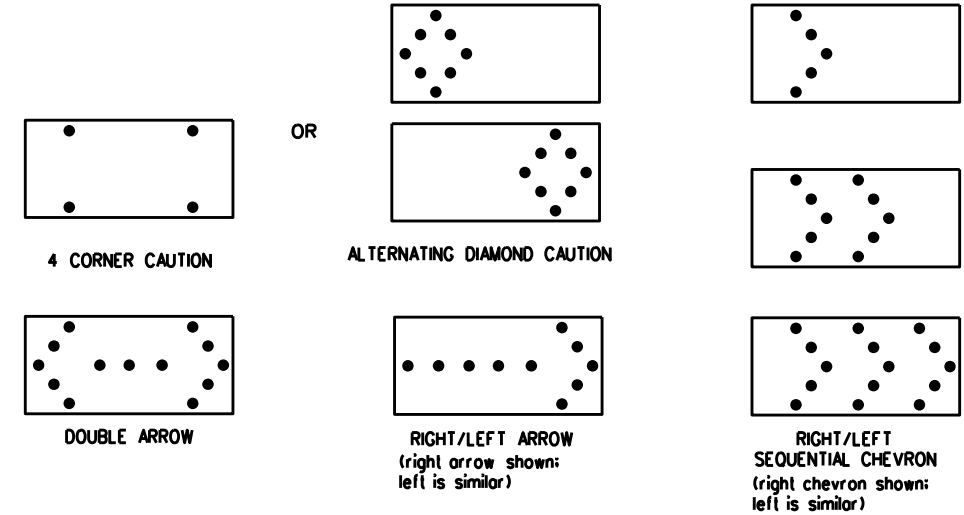

- The "CAUTION" display consists of four corner lamps flashing simultaneously, or the Alternating Diamond Caution mode as shown.
- The straight line caution display is NOT ALLOWED.
- The Flashing Arrow Board shall be capable of minimum 50 percent dimming from rated lamp voltage. The flashing rate of the lamps shall not be less than 25 nor more than 40 flashes per minute.
- Minimum lamp "on time" shall be approximately 50 percent for the flashing arrow and equal intervals of 25 percent for each sequential phase of the flashing chevron.
- The sequential arrow display is NOT ALLOWED.
- The flashing arrow display is the TxDOT standard; however, the sequential chevron display may be used during daylight operations.
- The Flashing Arrow Board shall be mounted on a vehicle, trailer or other suitable support.
- A Flashing Arrow Board SHALL NOT BE USED to laterally shift traffic.
- A full matrix PCMS may be used to simulate a Flashing Arrow Board provided it meets visibility, flash rate and dimming requirements on this sheet for the same size arrow.
- Minimum mounting height of trailer mounted Arrow Boards should be 7 feet from roadway to bottom of panel.

REQUIREMENTS			
TYPE	MINIMUM SIZE	MINIMUM NUMBER OF PANEL LAMPS	MINIMUM VISIBILITY DISTANCE
B	30 x 60	13	3/4 mile
C	48 x 96	15	1 mile

ATTENTION
Flashing Arrow Boards shall be equipped with automatic dimming devices.

WHEN NOT IN USE, REMOVE THE ARROW BOARD FROM THE RIGHT-OF-WAY OR PLACE THE ARROW BOARD BEHIND CONCRETE TRAFFIC BARRIER OR GUARDRAIL.

FLASHING ARROW BOARDS

SHEET 7 OF 12

TRUCK-MOUNTED ATTENUATORS

- Truck-mounted attenuators (TMA) used on TxDOT facilities must meet the requirements outlined in the Manual for Assessing Safety Hardware (MASH).
- Refer to the CWZTC for the requirements of Level 2 or Level 3 TMAs.
- Refer to the CWZTC for a list of approved TMAs.
- TMAs are required on freeways unless otherwise noted in the plans.
- A TMA should be used anytime that it can be positioned 30 to 100 feet in advance of the area of crew exposure without adversely affecting the work performance.
- The only reason a TMA should not be required is when a work area is spread down the roadway and the work crew is an extended distance from the TMA.



BARRICADE AND CONSTRUCTION ARROW PANEL, REFLECTORS, WARNING LIGHTS & ATTENUATOR

BC(7)-21

FILE: bc-21.dgn	DW: TxDOT	CK: TxDOT	DW: TxDOT	CK: TxDOT
© TxDOT November 2002	CONT	SECT	JOB	HIGHWAY
REVISIONS	0031	02	031	VARIOUS
9-07 8-14	DIST	COUNTY	SHEET NO.	
7-13 5-21	CKS	VARIOUS	13	

GENERAL NOTES

1. For long term stationary work zones on freeways, drums shall be used as the primary channelizing device.
2. For intermediate term stationary work zones on freeways, drums should be used as the primary channelizing device but may be replaced in tangent sections by vertical panels, or 42" two-piece cones. In tangent sections, one-piece cones may be used with the approval of the Engineer but only if personnel are present on the project at all times to maintain the cones in proper position and location.
3. For short term stationary work zones on freeways, drums are the preferred channelizing device but may be replaced in tapers, transitions and tangent sections by vertical panels, two-piece cones or one-piece cones as approved by the Engineer.
4. Drums and all related items shall comply with the requirements of the current version of the "Texas Manual on Uniform Traffic Control Devices" (TMUTCD) and the "Compliant Work Zone Traffic Control Devices List" (CWZTCD).
5. Drums, bases, and related materials shall exhibit good workmanship and shall be free from objectionable marks or defects that would adversely affect their appearance or serviceability.
6. The Contractor shall have a maximum of 24 hours to replace any plastic drums identified for replacement by the Engineer/Inspector. The replacement device must be an approved device.

GENERAL DESIGN REQUIREMENTS

Pre-qualified plastic drums shall meet the following requirements:

1. Plastic drums shall be a two-piece design; the "body" of the drum shall be the top portion and the "base" shall be the bottom.
2. The body and base shall lock together in such a manner that the body separates from the base when impacted by a vehicle traveling at a speed of 20 MPH or greater but prevents accidental separation due to normal handling and/or air turbulence created by passing vehicles.
3. Plastic drums shall be constructed of lightweight flexible, and deformable materials. The Contractor shall NOT use metal drums or single piece plastic drums as channelization devices or sign supports.
4. Drums shall present a profile that is a minimum of 18 inches in width at the 36 inch height when viewed from any direction. The height of drum unit (body installed on base) shall be a minimum of 36 inches and a maximum of 42 inches.
5. The top of the drum shall have a built-in handle for easy pickup and shall be designed to drain water and not collect debris. The handle shall have a minimum of two widely spaced 9/16 inch diameter holes to allow attachment of a warning light, warning reflector unit or approved compliant sign.
6. The exterior of the drum body shall have a minimum of four alternating orange and white retroreflective circumferential stripes not less than 4 inches nor greater than 8 inches in width. Any non-reflectORIZED space between any two adjacent stripes shall not exceed 2 inches in width.
7. Bases shall have a maximum width of 36 inches, a maximum height of 4 inches, and a minimum of two footholds of sufficient size to allow base to be held down while separating the drum body from the base.
8. Plastic drums shall be constructed of ultra-violet stabilized, orange, high-density polyethylene (HDPE) or other approved material.
9. Drum body shall have a maximum unballasted weight of 11 lbs.
10. Drum and base shall be marked with manufacturer's name and model number.

RETROREFLECTIVE SHEETING

1. The stripes used on drums shall be constructed of sheeting meeting the color and retroreflectivity requirements of Departmental Materials Specification DMS-8300, "Sign Face Materials." Type A or Type B reflective sheeting shall be supplied unless otherwise specified in the plans.
2. The sheeting shall be suitable for use on and shall adhere to the drum surface such that, upon vehicular impact, the sheeting shall remain adhered in-place and exhibit no delaminating, cracking, or loss of retroreflectivity other than that loss due to abrasion of the sheeting surface.

BALLAST

1. Unballasted bases shall be large enough to hold up to 50 lbs. of sand. This base, when filled with the ballast material, should weigh between 35 lbs (minimum) and 50 lbs (maximum). The ballast may be sand in one to three sandbags separate from the base, sand in a sand-filled plastic base, or other ballasting devices as approved by the Engineer. Stacking of sandbags will be allowed, however height of sandbags above pavement surface may not exceed 12 inches.
2. Bases with built-in ballast shall weigh between 40 lbs. and 50 lbs. Built-in ballast can be constructed of an integral crumb rubber base or a solid rubber base.
3. Recycled truck tire sidewalls may be used for ballast on drums approved for this type of ballast on the CWZTCD list.
4. The ballast shall not be heavy objects, water, or any material that would become hazardous to motorists, pedestrians, or workers when the drum is struck by a vehicle.
5. When used in regions susceptible to freezing, drums shall have drainage holes in the bottoms so that water will not collect and freeze becoming a hazard when struck by a vehicle.
6. Ballast shall not be placed on top of drums.
7. Adhesives may be used to secure base of drums to pavement.

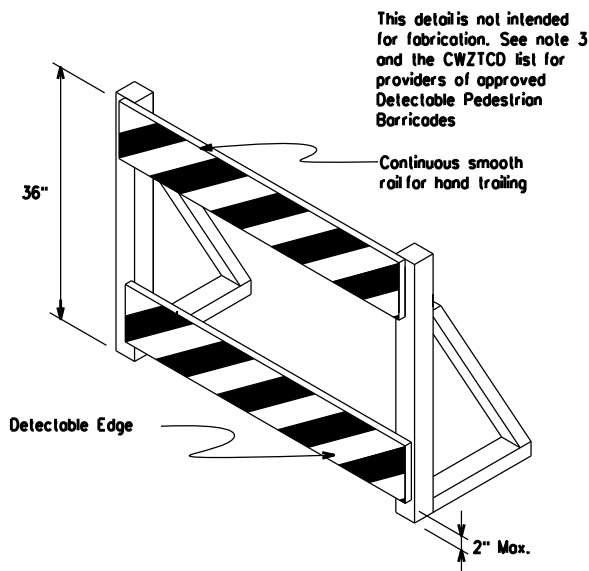
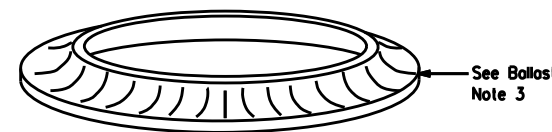
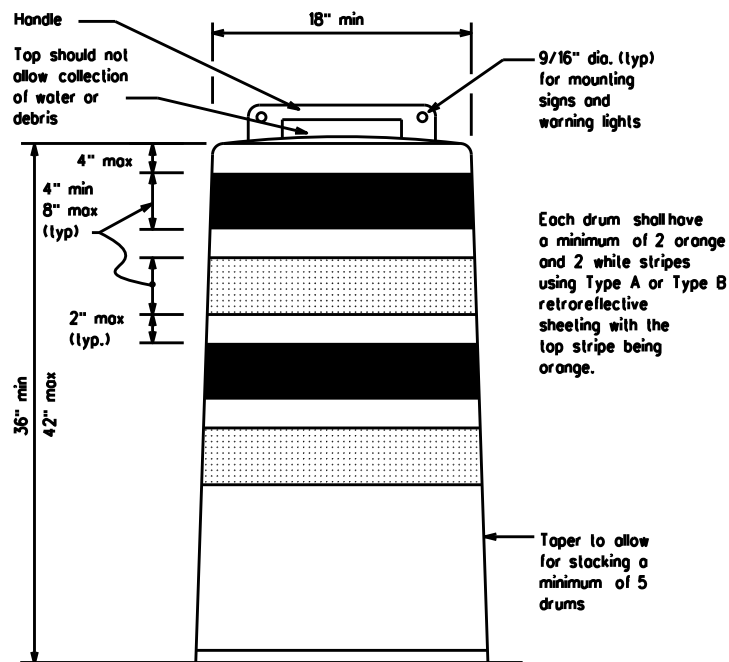

DETECTABLE PEDESTRIAN BARRICADES

1. When existing pedestrian facilities are disrupted, closed, or relocated in a TTC zone, the temporary facilities shall be detectable and include accessibility features consistent with the features present in the existing pedestrian facility. Refer to WZ(BTS-2) for Pedestrian Control requirements for Sidewalk Diversions, Sidewalk Detours and Crosswalk Closures.
2. Where pedestrians with visual disabilities normally use the closed sidewalk, a Detectable Pedestrian Barricade shall be placed across the full width of the closed sidewalk instead of a Type 3 Barricade.
3. Detectable pedestrian barricades similar to the one pictured above, longitudinal channelizing devices, some concrete barriers, and wood or chain link fencing with a continuous detectable edging can satisfactorily delineate a pedestrian path.
4. Tape, rope, or plastic chain strung between devices are not detectable, do not comply with the design standards in the "Americans with Disabilities Act Accessibility Guidelines (ADAAG)" and should not be used as a control for pedestrian movements.
5. Warning lights shall not be attached to detectable pedestrian barricades.
6. Detectable pedestrian barricades should use 8" nominal barricade rails as shown on BC(10) provided that the top rail provides a smooth continuous rail suitable for hand trailing with no splinters, burrs, or sharp edges.

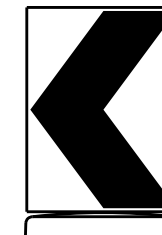

18" x 24" Sign
(Maximum Sign Dimension)
Chevron CW1-8, Opposing Traffic Lane Divider, Driveway sign D70a, Keep Right R4 series or other signs as approved by Engineer

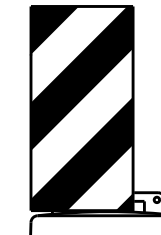

12" x 24" Vertical Panel
mount with diagonals sloping down towards travel way

Plywood, Aluminum or Metal sign substrates shall NOT be used on plastic drums

SIGNS, CHEVRONS, AND VERTICAL PANELS MOUNTED ON PLASTIC DRUMS

1. Signs used on plastic drums shall be manufactured using substrates listed on the CWZTCD.
2. Chevrons and other work zone signs with an orange background shall be manufactured with Type B or Type C Orange sheeting meeting the color and retroreflectivity requirements of DMS-8300, "Sign Face Material," unless otherwise specified in the plans.
3. Vertical Panels shall be manufactured with orange and white sheeting meeting the requirements of DMS-8300 Type A or Type B. Diagonal stripes on Vertical Panels shall slope down toward the intended traveled lane.
4. Other sign messages (text or symbolic) may be used as approved by the Engineer. Sign dimensions shall not exceed 18 inches in width or 24 inches in height, except for the R9 series signs discussed in note 8 below.
5. Signs shall be installed using a 1/2 inch bolt (nominal) and nut, two washers, and one locking washer for each connection.
6. Mounting bolts and nuts shall be fully engaged and adequately torqued. Bolts should not extend more than 1/2 inch beyond nuts.
7. Chevrons may be placed on drums on the outside of curves, on merging tapers or on shifting tapers. When used in these locations, they may be placed on every drum or spaced not more than on every third drum. A minimum of three (3) should be used at each location called for in the plans.
8. R9-9, R9-10, R9-11 and R9-11a Sidewalk Closed signs which are 24 inches wide may be mounted on plastic drums, with approval of the Engineer.



BARRICADE AND CONSTRUCTION CHANNELIZING DEVICES

BC(8)-21

FILE: bc-21.dgn	DN: TxDOT	CK: TxDOT	DW: TxDOT	CK: TxDOT
© TxDOT November 2002	CONT	SECT	JOB	HIGHWAY
REVISIONS	0031	02	031	VARIOUS
4-03 8-14	DIST	COUNTY	SHEET NO.	
9-07 5-21	CHS	VARIOUS	14	
7-13				

DISCLAIMER: The use of this standard is governed by the "Texas Engineering Practice Act". No warranty of any kind is made by TxDOT for any purpose whatsoever. TxDOT assumes no responsibility for the conversion of this standard to other formats or for incorrect results or damages resulting from its use.

DATE: FILE:

DISCLAIMER: The use of this standard is governed by the "Texas Engineering Practice Act". No warranty of any kind is made by TxDOT for any purpose whatsoever. TxDOT assumes no responsibility for the conversion of this standard to other formats or for incorrect results or damages resulting from its use.

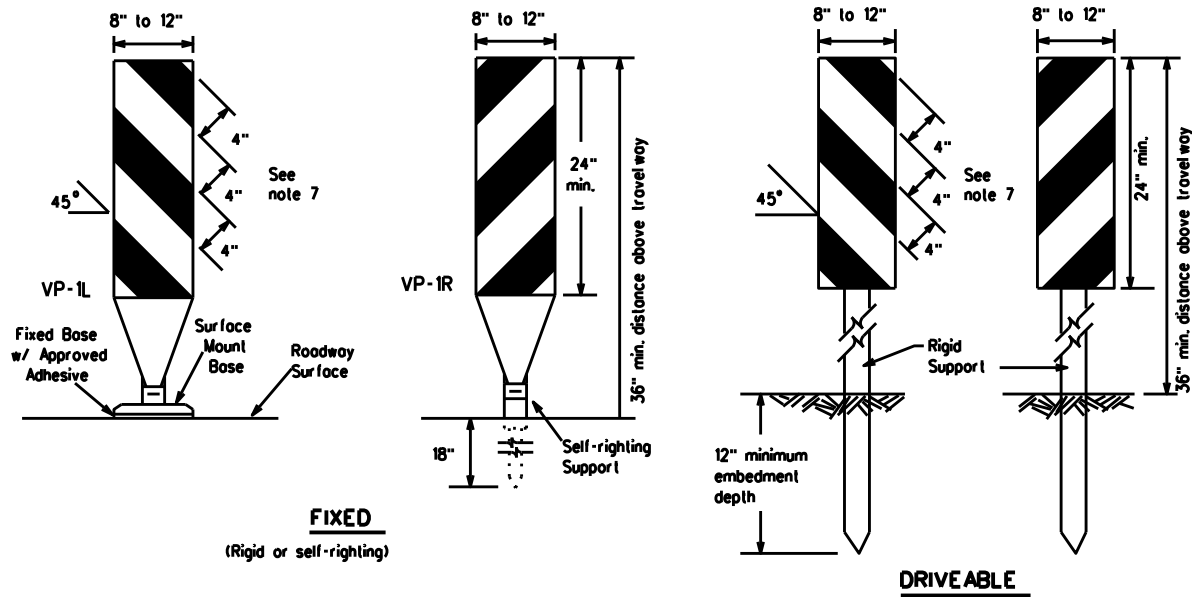

FIXED
(Rigid or self-righting)

DRIVEABLE

- Vertical Panels (VP's) are normally used to channelize traffic or divide opposing lanes of traffic.
- VP's may be used in daytime or nighttime situations. They may be used at the edge of shoulder drop-offs and other areas such as lane transitions where positive daytime and nighttime delineation is required. The Engineer/Inspector shall refer to the Roadway Design Manual for additional requirements on the use VP's for drop-offs.
- VP's should be mounted back to back if used at the edge of cuts adjacent to two-way two lane roadways. Stripes are to be reflective orange and reflective white and should always slope downward toward the travel lane.
- VP's used on expressways and freeways or other high speed roadways, may have more than 270 square inches of retroreflective area facing traffic.
- Self-righting supports are available with portable base. See "Compliant Work Zone Traffic Control Devices List" (CWZTCD).
- Sheeting for the VP's shall be retroreflective Type A or Type B conforming to Departmental Material Specification DMS-8300, unless noted otherwise.
- Where the height of reflective material on the vertical panels is 36 inches or greater, a panel stripe of 6 inches shall be used.

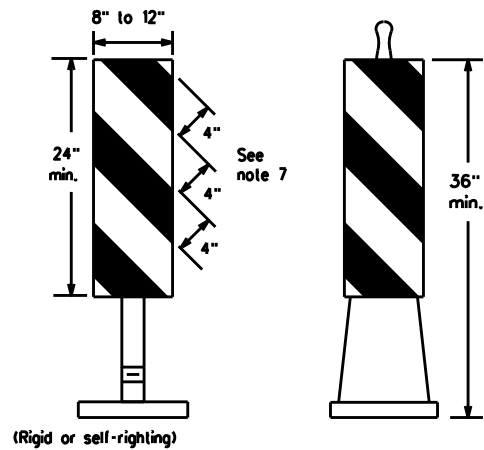

PORTABLE

VERTICAL PANELS (VPs)

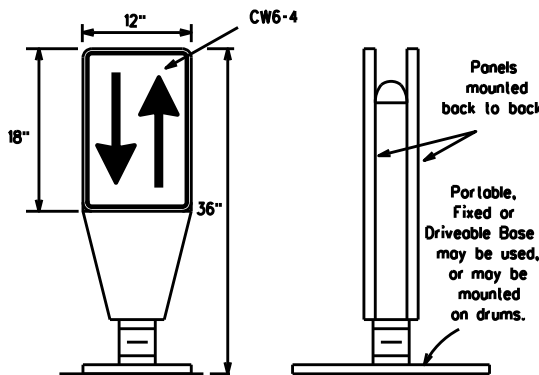

OPPOSING TRAFFIC LANE DIVIDERS (OTLD)

- Opposing Traffic Lane Dividers (OTLD) are delineation devices designed to convert a normal one-way roadway section to two-way operation. OTLD's are used on temporary centerlines. The upward and downward arrows on the sign's face indicate the direction of traffic on either side of the divider. The base is secured to the pavement with an adhesive or rubber weight to minimize movement caused by a vehicle impact or wind gust.
- The OTLD may be used in combination with 42" cones or VP's.
- Spacing between the OTLD shall not exceed 500 feet. 42" cones or VP's placed between the OTLD's should not exceed 100 foot spacing.
- The OTLD shall be orange with a black non-reflective legend. Sheeting for the OTLD shall be retroreflective Type B or Type C conforming to Departmental Material Specification DMS-8300, unless noted otherwise. The legend shall meet the requirements of DMS-8300.

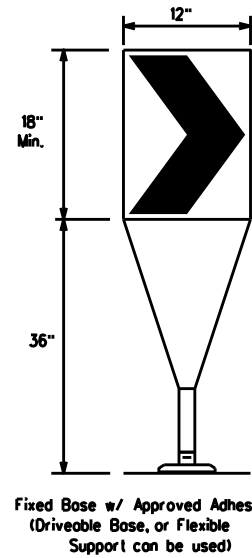

Fixed Base w/ Approved Adhesive (Driveable Base, or Flexible Support can be used)

- The chevron shall be a vertical rectangle with a minimum size of 12 by 18 inches.
- Chevrons are intended to give notice of a sharp change of alignment with the direction of travel and provide additional emphasis and guidance for vehicle operators with regard to changes in horizontal alignment of the roadway.
- Chevrons, when used, shall be erected on the outside of a sharp curve or turn, or on the far side of an intersection. They shall be in line with and at right angles to approaching traffic. Spacing should be such that the motorist always has three in view, until the change in alignment eliminates its need.
- To be effective, the chevron should be visible for at least 500 feet.
- Chevrons shall be orange with a black nonreflective legend. Sheeting for the chevron shall be retroreflective Type B or Type C conforming to Departmental Material Specification DMS-8300, unless noted otherwise. The legend shall meet the requirements of DMS-8300.
- For Long Term Stationary use on tapers or transitions on freeways and divided highways, self-righting chevrons may be used to supplement plastic drums but not to replace plastic drums.

CHEVRONS

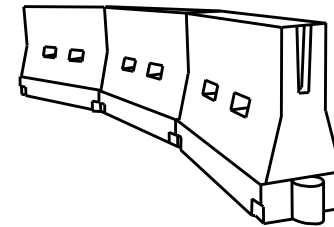

LONGITUDINAL CHANNELIZING DEVICES (LCD)

- LCDs are crashworthy, lightweight, deformable devices that are highly visible, have good target value and can be connected together. They are not designed to contain or redirect a vehicle on impact.
- LCDs may be used instead of a line of cones or drums.
- LCDs shall be placed in accordance to application and installation requirements specific to the device, and used only when shown on the CWZTCD list.
- LCDs should not be used to provide positive protection for obstacles, pedestrians or workers.
- LCDs shall be supplemented with retroreflective delineation as required for temporary barriers on BC(7) when placed roughly parallel to the travel lanes.
- LCDs used as barricades placed perpendicular to traffic should have at least one row of reflective sheeting meeting the requirements for barricade rails as shown on BC(10). Place reflective sheeting near the top of the LCD along the full length of the device.

WATER BALLASTED SYSTEMS USED AS BARRIERS

- Water ballasted systems used as barriers shall not be used solely to channelize road users, but also to protect the work space per the appropriate Manual for Assessing Safety Hardware (MASH) crashworthiness requirements based on roadway speed and barrier application.
- Water ballasted systems used to channelize vehicular traffic shall be supplemented with retroreflective delineation or channelizing devices to improve daytime/nighttime visibility. They may also be supplemented with pavement markings.
- Water ballasted systems used as barriers shall be placed in accordance to application and installation requirements specific to the device, and used only when shown on the CWZTCD list.
- Water ballasted systems used as barriers should not be used for a merging taper except in low speed (less than 45 MPH) urban areas. When used on a taper in a low speed urban area, the taper shall be delineated and the taper length should be designed to optimize road user operations considering the available geometric conditions.
- When water ballasted systems used as barriers have blunt ends exposed to traffic, they should be attenuated as per manufacturer recommendations or flared to a point outside the clear zone.

If used to channelize pedestrians, longitudinal channelizing devices or water ballasted systems must have a continuous detectable bottom for users of long cones and the top of the unit shall not be less than 32 inches in height.

HOLLOW OR WATER BALLASTED SYSTEMS USED AS LONGITUDINAL CHANNELIZING DEVICES OR BARRIERS

GENERAL NOTES

- Work Zone channelizing devices illustrated on this sheet may be installed in close proximity to traffic and are suitable for use on high or low speed roadways. The Engineer/Inspector shall ensure that spacing and placement is uniform and in accordance with the "Texas Manual on Uniform Traffic Control Devices" (TMUTCD).
- Channelizing devices shown on this sheet may have a driveable, fixed or portable base. The requirement for self-righting channelizing devices must be specified in the General Notes or other plan sheets.
- Channelizing devices on self-righting supports should be used in work zone areas where channelizing devices are frequently impacted by errant vehicles or vehicle related wind gusts making alignment of the channelizing devices difficult to maintain. Locations of these devices shall be detailed elsewhere in the plans. These devices shall conform to the TMUTCD and the "Compliant Work Zone Traffic Control Devices List" (CWZTCD).
- The Contractor shall maintain devices in a clean condition and replace damaged, nonreflective, faded, or broken devices and bases as required by the Engineer/Inspector. The Contractor shall be required to maintain proper device spacing and alignment.
- Portable bases shall be fabricated from virgin and/or recycled rubber. The portable bases shall weigh a minimum of 30 lbs.
- Pavement surfaces shall be prepared in a manner that ensures proper bonding between the adhesives, the fixed mount bases and the pavement surface. Adhesives shall be prepared and applied according to the manufacturer's recommendations.
- The installation and removal of channelizing devices shall not cause detrimental effects to the final pavement surfaces, including pavement surface discoloration or surface integrity. Driveable bases shall not be permitted on final pavement surfaces. The Engineer/Inspector shall approve all application and removal procedures of fixed bases.

Posted Speed	Formula	Minimum Desirable Taper Lengths			Suggested Maximum Spacing of Channelizing Devices	
		10' Offset	11' Offset	12' Offset	On a Taper	On a Tangent
30	L = WS ² / 60	150'	165'	180'	30'	60'
35		205'	225'	245'	35'	70'
40		265'	295'	320'	40'	80'
45	L = WS	450'	495'	540'	45'	90'
50		500'	550'	600'	50'	100'
55		550'	605'	660'	55'	110'
60		600'	660'	720'	60'	120'
65		650'	715'	780'	65'	130'
70	700'	770'	840'	70'	140'	
75	750'	825'	900'	75'	150'	
80	800'	880'	960'	80'	160'	

x x Taper lengths have been rounded off.
L- Length of Taper (FT.) W- Width of Offset (FT.)
S- Posted Speed (MPH)

SUGGESTED MAXIMUM SPACING OF CHANNELIZING DEVICES AND MINIMUM DESIRABLE TAPER LENGTHS

SHEET 9 OF 12



BARRICADE AND CONSTRUCTION CHANNELIZING DEVICES

BC(9)-21

FILE: bc-21.dgn	DW: TxDOT	CK: TxDOT	DW: TxDOT	CK: TxDOT
© TxDOT November 2002	CONT	SECT	JOB	HIGHWAY
REVISIONS	0031	02	031	VARIOUS
9-07 8-14	DIST	COUNTY	SHEET NO.	
7-13 5-21	CHS	VARIOUS	15	

DATE: FILE:

DISCLAIMER: The use of this standard is governed by the "Texas Engineering Practice Act". No warranty of any kind is made by TxDOT for any purpose whatsoever. TxDOT assumes no responsibility for the conversion of this standard to other formats or for incorrect results or damages resulting from its use.

TYPE 3 BARRICADES

1. Refer to the Compliant Work Zone Traffic Control Devices List (CWZTCD) for details of the Type 3 Barricades and a list of all materials used in the construction of Type 3 Barricades.
2. Type 3 Barricades shall be used at each end of construction projects closed to all traffic.
3. Barricades extending across a roadway should have stripes that slope downward in the direction toward which traffic must turn in detouring. When both right and left turns are provided, the chevron striping may slope downward in both directions from the center of the barricade. Where no turns are provided at a closed road, striping should slope downward in both directions toward the center of roadway.
4. Striping of rails, for the right side of the roadway, should slope downward to the left. For the left side of the roadway, striping should slope downward to the right.
5. Identification markings may be shown only on the back of the barricade rails. The maximum height of letters and/or company logos used for identification shall be 1".
6. Barricades shall not be placed parallel to traffic unless an adequate clear zone is provided.
7. Warning lights shall NOT be installed on barricades.
8. Where barricades require the use of weights to keep from turning over, the use of sandbags with dry, cohesionless sand is recommended. The sandbags will be tied shut to keep the sand from spilling and to maintain a constant weight. Sand bags shall not be stocked in a manner that covers any portion of a barricade rails reflective sheeting. Rock, concrete, iron, steel or other solid objects will NOT be permitted. Sandbags should weigh a minimum of 35 lbs and a maximum of 50 lbs. Sandbags shall be made of a durable material that tears upon vehicular impact. Rubber (such as tire inner tubes) shall not be used for sandbags. Sandbags shall only be placed along or upon the base supports of the device and shall not be suspended above ground level or hung with rope, wire, chains or other fasteners.
9. Sheeting for barricades shall be retroreflective Type A or Type B conforming to Departmental Material Specification DMS-8300 unless otherwise noted.

Barricades shall NOT be used as a sign support.

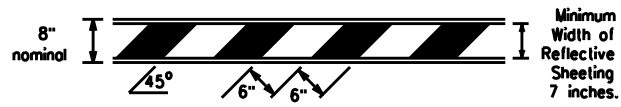

TYPICAL STRIPING DETAIL FOR BARRICADE RAIL

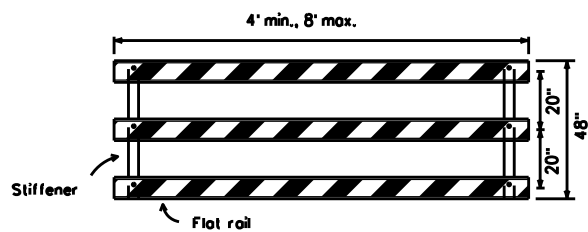

Stiffener may be inside or outside of support, but no more than 2 stiffeners shall be allowed on one barricade.

TYPICAL PANEL DETAIL FOR SKID OR POST TYPE BARRICADES

Each roadway of a divided highway shall be barricaded in the same manner.

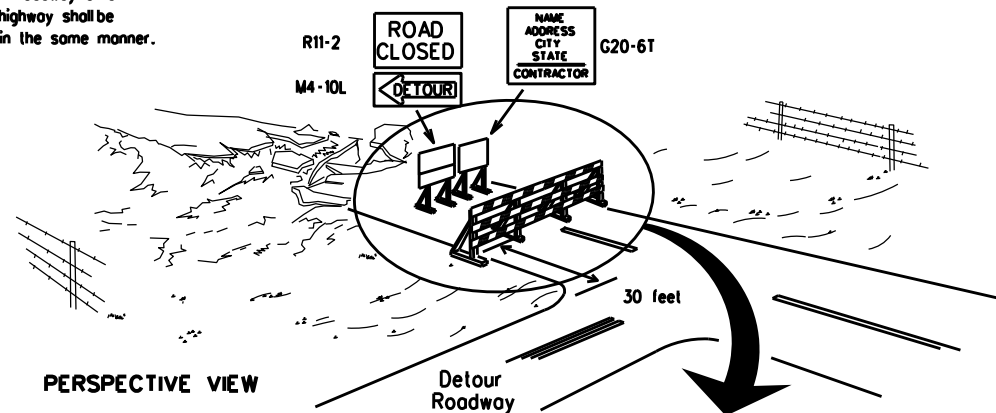

PERSPECTIVE VIEW

The three rails on Type 3 barricades shall be reflectorized orange and reflective white stripes on one side facing one-way traffic and both sides for two-way traffic. Barricade striping should slant downward in the direction of detour.

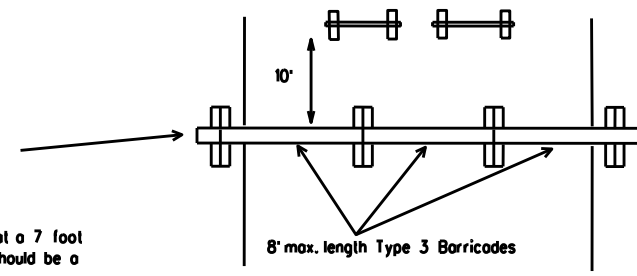

PLAN VIEW

1. Signs should be mounted on independent supports at a 7 foot mounting height in center of roadway. The signs should be a minimum of 10 feet behind Type 3 Barricades.
2. Advance signing shall be as specified elsewhere in the plans.

TYPE 3 BARRICADE (POST AND SKID) TYPICAL APPLICATION

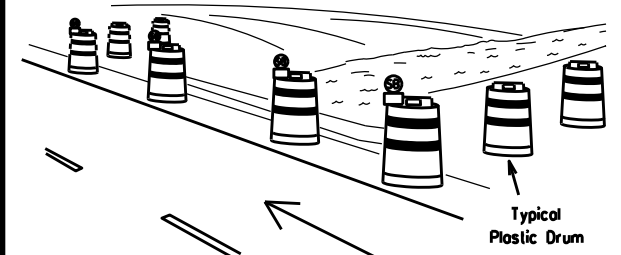

PERSPECTIVE VIEW

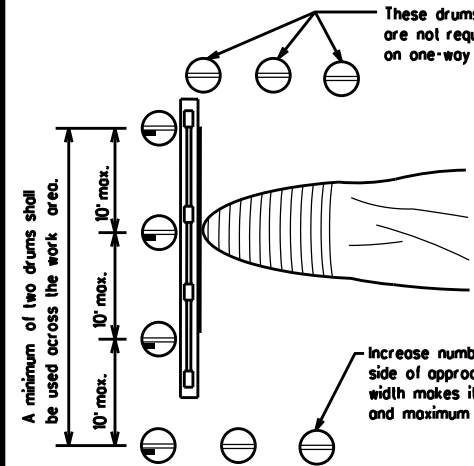

PLAN VIEW

1. Where positive redirection capability is provided, drums may be omitted.
2. Plastic construction fencing may be used with drums for safety as required in the plans.
3. Vertical Panels on flexible support may be substituted for drums when the shoulder width is less than 4 feet.
4. When the shoulder width is greater than 12 feet, steady-burn lights may be omitted if drums are used.
5. Drums must extend the length of the culvert widening.

LEGEND	
	Plastic drum
	Plastic drum with steady burn light or yellow warning reflector
	Steady burn warning light or yellow warning reflector

CULVERT WIDENING OR OTHER ISOLATED WORK WITHIN THE PROJECT LIMITS

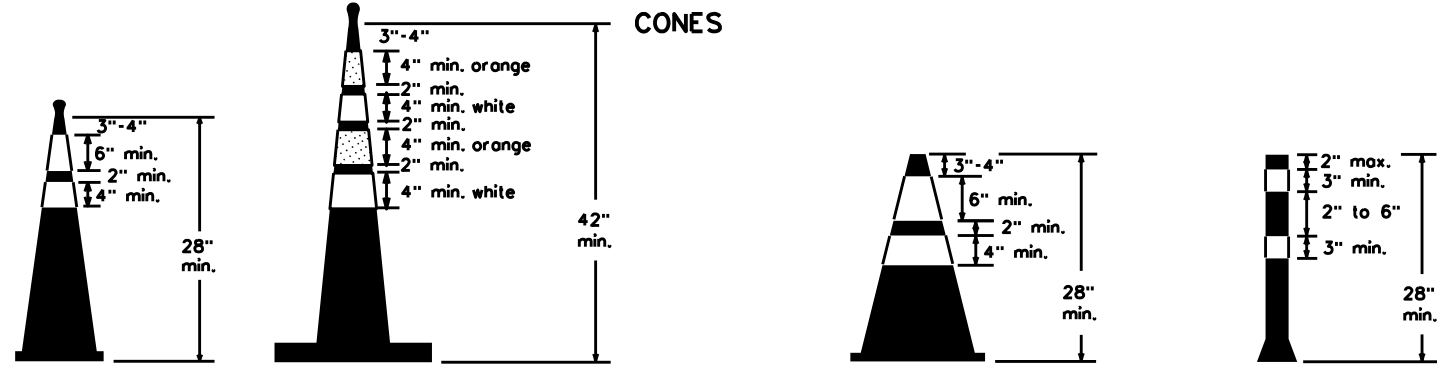

Two-Piece cones

One-Piece cones

Tubular Marker

28" Cones shall have a minimum weight of 9 1/2 lbs.
42" 2-piece cones shall have a minimum weight of 30 lbs. including base.

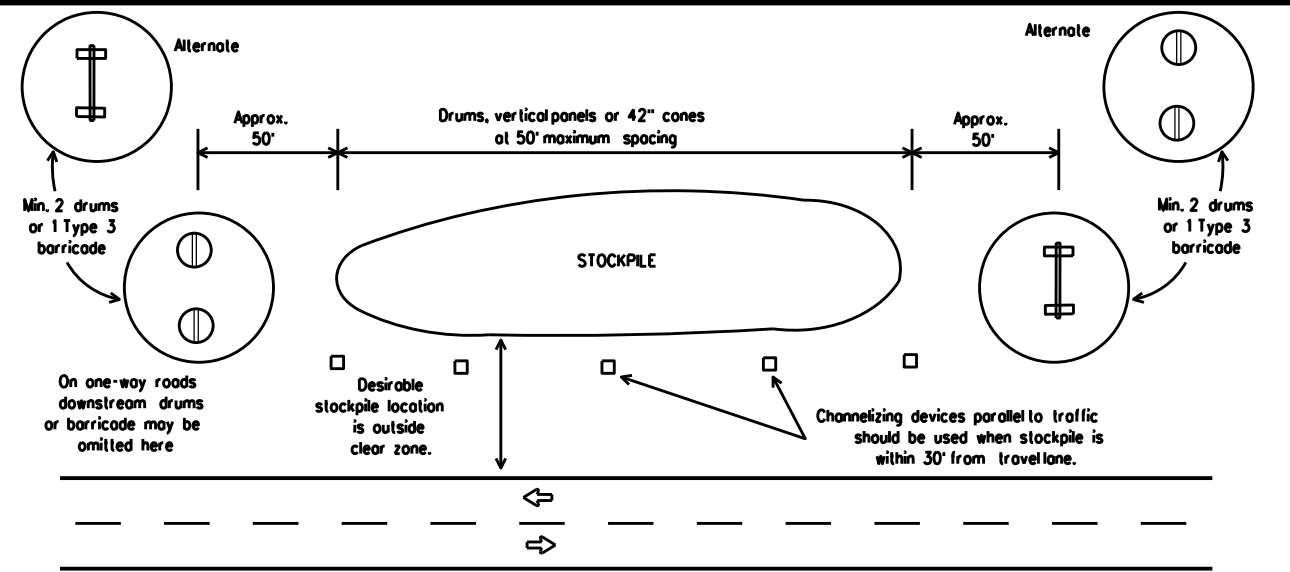

TRAFFIC CONTROL FOR MATERIAL STOCKPILES

1. Traffic cones and tubular markers shall be predominantly orange, and meet the height and weight requirements shown above.
2. One-piece cones have the body and base of the cone molded in one consolidated unit. Two-piece cones have a cone shaped body and a separate rubber base, or ballast, that is added to keep the device upright and in place.
3. Two-piece cones may have a handle or loop extending up to 8" above the minimum height shown, in order to aid in retrieving the device.
4. Cones or tubular markers shall have white or white and orange reflective bands as shown above. The reflective bands shall have a smooth, sealed outer surface and meet the requirements of Departmental Material Specification DMS-8300 Type A or Type B.
5. 28" cones and tubular markers are generally suitable for short duration and short-term stationary work as defined in BC(4). These should not be used for intermediate-term or long-term stationary work unless personnel is on-site to maintain them in their proper upright position.
6. 42" two-piece cones, vertical panels or drums are suitable for all work zone durations.
7. Cones or tubular markers used on each project should be of the same size and shape.



BARRICADE AND CONSTRUCTION CHANNELIZING DEVICES

BC(10)-21

FILE: bc-21.dgn	DN: TxDOT	CK: TxDOT	DW: TxDOT	CK: TxDOT
© TxDOT November 2002	CONT	SECT	JOB	HIGHWAY
REVISIONS	0031	02	031	VARIOUS
9-07 8-14	DIST	COUNTY	SHEET NO.	
7-13 5-21	CHS	VARIOUS	16	

DATE: FILE:

WORK ZONE PAVEMENT MARKINGS

GENERAL

- The Contractor shall be responsible for maintaining work zone and existing pavement markings, in accordance with the standard specifications and special provisions, on all roadways open to traffic within the CSJ limits unless otherwise stated in the plans.
- Color, patterns and dimensions shall be in conformance with the "Texas Manual on Uniform Traffic Control Devices" (TMUTCD).
- Additional supplemental pavement marking details may be found in the plans or specifications.
- Pavement markings shall be installed in accordance with the TMUTCD and as shown on the plans.
- When short term markings are required on the plans, short term markings shall conform with the TMUTCD, the plans and details as shown on the Standard Plan Sheet WZ(STPM).
- When standard pavement markings are not in place and the roadway is opened to traffic, DO NOT PASS signs shall be erected to mark the beginning of the sections where passing is prohibited and PASS WITH CARE signs at the beginning of sections where passing is permitted.
- All work zone pavement markings shall be installed in accordance with Item 662, "Work Zone Pavement Markings."

RAISED PAVEMENT MARKERS

- Raised pavement markers are to be placed according to the patterns on BC(12).
- All raised pavement markers used for work zone markings shall meet the requirements of Item 672, "RAISED PAVEMENT MARKERS" and Departmental Material Specification DMS-4200 or DMS-4300.

PREFABRICATED PAVEMENT MARKINGS

- Removable prefabricated pavement markings shall meet the requirements of DMS-8241.
- Non-removable prefabricated pavement markings (foil back) shall meet the requirements of DMS-8240.

MAINTAINING WORK ZONE PAVEMENT MARKINGS

- The Contractor will be responsible for maintaining work zone pavement markings within the work limits.
- Work zone pavement markings shall be inspected in accordance with the frequency and reporting requirements of work zone traffic control device inspections as required by Form 599.
- The markings should provide a visible reference for a minimum distance of 300 feet during normal daylight hours and 160 feet when illuminated by automobile low-beam headlights at night, unless sight distance is restricted by roadway geometrics.
- Markings failing to meet this criteria within the first 30 days after placement shall be replaced at the expense of the Contractor as per Specification Item 662.

REMOVAL OF PAVEMENT MARKINGS

- Pavement markings that are no longer applicable, could create confusion or direct a motorist toward or into the closed portion of the roadway shall be removed or obliterated before the roadway is opened to traffic.
- The above shall not apply to detours in place for less than three days, where flaggers and/or sufficient channelizing devices are used in lieu of markings to outline the detour route.
- Pavement markings shall be removed to the fullest extent possible, so as not to leave a discernable marking. This shall be by any method approved by TxDOT Specification Item 677 for "Eliminating Existing Pavement Markings and Markers".
- The removal of pavement markings may require resurfacing or seal coating portions of the roadway as described in Item 677.
- Subject to the approval of the Engineer, any method that proves to be successful on a particular type pavement may be used.
- Blast cleaning may be used but will not be required unless specifically shown in the plans.
- Over-painting of the markings SHALL NOT BE permitted.
- Removal of raised pavement markers shall be as directed by the Engineer.
- Removal of existing pavement markings and markers will be paid for directly in accordance with Item 677, "ELIMINATING EXISTING PAVEMENT MARKINGS AND MARKERS," unless otherwise stated in the plans.
- Block-out marking tape may be used to cover conflicting existing markings for periods less than two weeks when approved by the Engineer.

Temporary Flexible-Reflective Roadway Marker Tabs

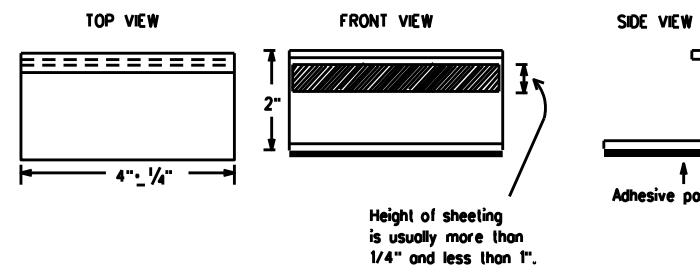

**STAPLES OR NAILS SHALL NOT BE USED TO SECURE
TEMPORARY FLEXIBLE-REFLECTIVE ROADWAY MARKER
TABS TO THE PAVEMENT SURFACE**

- Temporary flexible-reflective roadway marker tabs used as guidemarks shall meet the requirements of DMS-8242.
- Tabs detailed on this sheet are to be inspected and accepted by the Engineer or designated representative. Sampling and testing is not normally required, however at the option of the Engineer, either "A" or "B" below may be imposed to assure quality before placement on the roadway.
 - Select five (5) or more tabs at random from each lot or shipment and submit to the Construction Division, Materials and Pavement Section to determine specification compliance.
 - Select five (5) tabs and perform the following test. Affix five (5) tabs at 24 inch intervals on an asphaltic pavement in a straight line. Using a medium size passenger vehicle or pickup, run over the markers with the front and rear tires at a speed of 35 to 40 miles per hour, four (4) times in each direction. No more than one (1) out of the five (5) reflective surfaces shall be lost or displaced as a result of this test.
- Small design variances may be noted between tab manufacturers.
- See Standard Sheet WZ(STPM) for tab placement on new pavements. See Standard Sheet TCP(7-1) for tab placement on seal coat work.

RAISED PAVEMENT MARKERS USED AS GUIDEMARKS

- Raised pavement markers used as guidemarks shall be from the approved product list, and meet the requirements of DMS-4200.
- All temporary construction raised pavement markers provided on a project shall be of the same manufacturer.
- Adhesive for guidemarks shall be bituminous material hot applied or butyl rubber pad for all surfaces, or thermoplastic for concrete surfaces.

Guidemarks shall be designated as:
 YELLOW - (two amber reflective surfaces with yellow body).
 WHITE - (one silver reflective surface with white body).

DEPARTMENTAL MATERIAL SPECIFICATIONS	
PAVEMENT MARKERS (REFLECTORIZED)	DMS-4200
TRAFFIC BUTTONS	DMS-4300
EPOXY AND ADHESIVES	DMS-6100
BITUMINOUS ADHESIVE FOR PAVEMENT MARKERS	DMS-6130
PERMANENT PREFABRICATED PAVEMENT MARKINGS	DMS-8240
TEMPORARY REMOVABLE, PREFABRICATED PAVEMENT MARKINGS	DMS-8241
TEMPORARY FLEXIBLE, REFLECTIVE ROADWAY MARKER TABS	DMS-8242

A list of prequalified reflective raised pavement markers, non-reflective traffic buttons, roadway marker tabs and other pavement markings can be found at the Material Producer List web address shown on BC(1).

SHEET 11 OF 12



BARRICADE AND CONSTRUCTION PAVEMENT MARKINGS

BC(11)-21

FILE: bc-21.dgn	DN: TxDOT	CK: TxDOT	DW: TxDOT	CK: TxDOT
© TxDOT February 1998	CONT	SECT	JOB	HIGHWAY
	0031	02	031	VARIOUS
REVISIONS				
2-98 9-07 5-21				
1-02 7-13	DIST	COUNTY	SHEET NO.	
11-02 8-14	CHS	VARIOUS	17	

DISCLAIMER: The use of this standard is governed by the "Texas Engineering Practice Act." No warranty of any kind is made by TxDOT for any purpose whatsoever. TxDOT assumes no responsibility for the conversion of this standard to other formats or for incorrect results or damages resulting from its use.

DATE:
FILE:

PAVEMENT MARKING PATTERNS

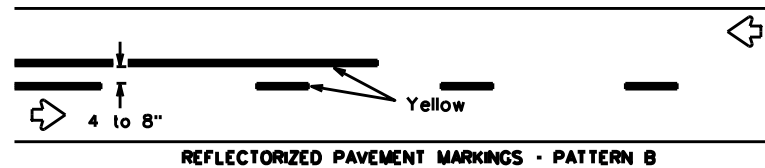
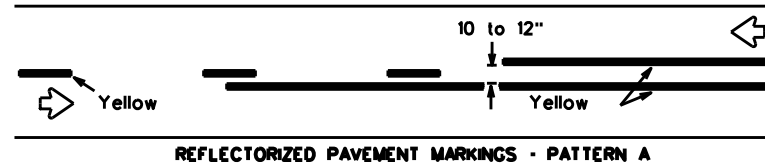

Pattern A is the TxDOT Standard, however Pattern B may be used if approved by the Engineer. Prefabricated markings may be substituted for reflectORIZED pavement markings.

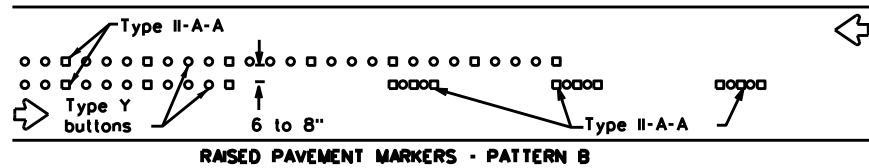
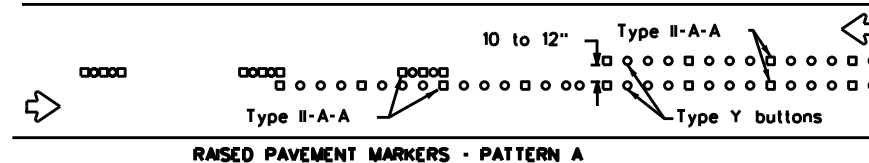

CENTER LINE & NO-PASSING ZONE BARRIER LINES FOR TWO-LANE, TWO-WAY HIGHWAYS

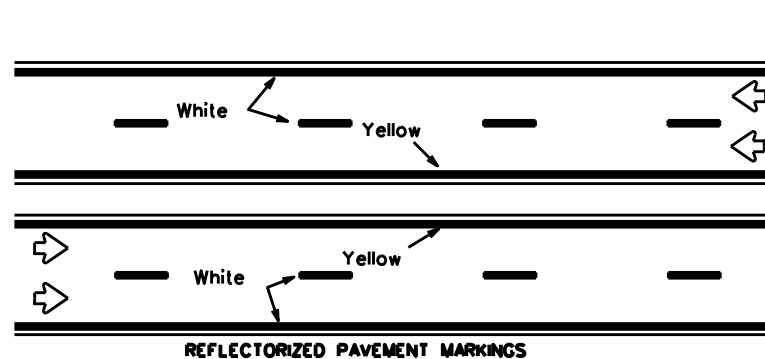

Prefabricated markings may be substituted for reflectORIZED pavement markings.

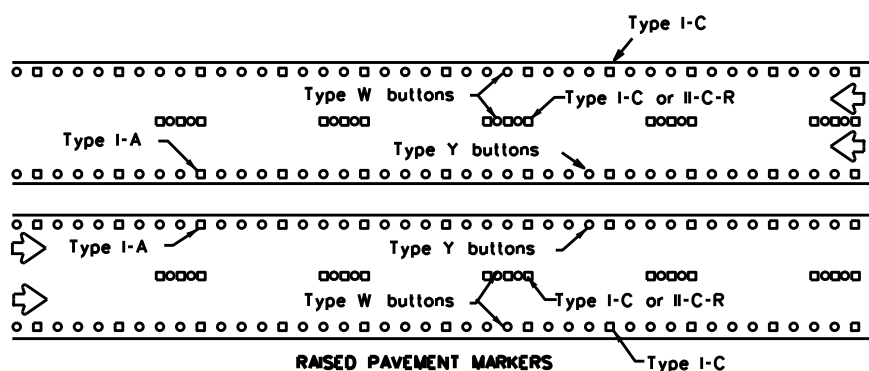

EDGE & LANE LINES FOR DIVIDED HIGHWAY

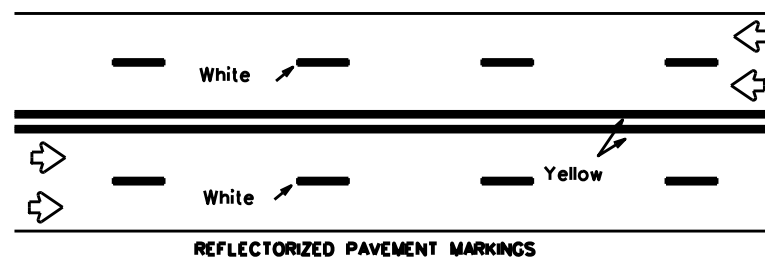

Prefabricated markings may be substituted for reflectORIZED pavement markings.

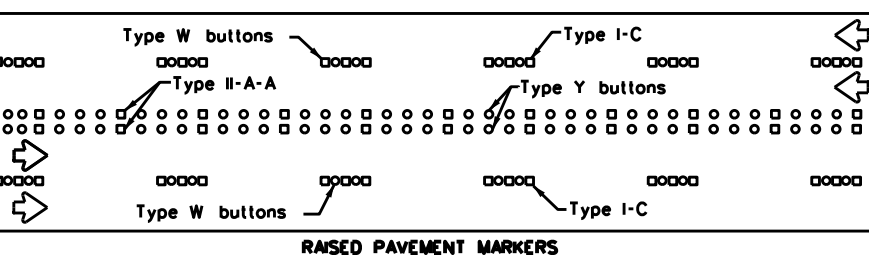

LANE & CENTER LINES FOR MULTILANE UNDIVIDED HIGHWAYS

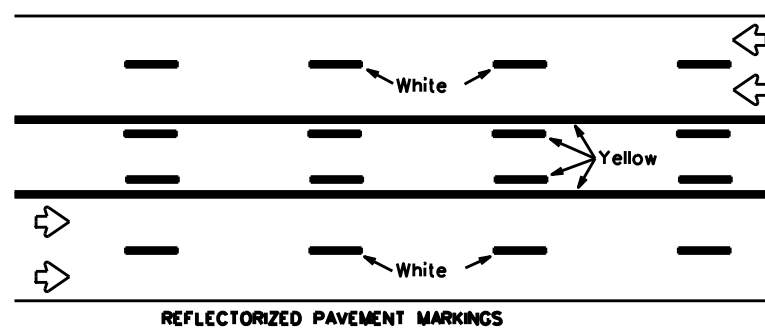

Prefabricated markings may be substituted for reflectORIZED pavement markings.

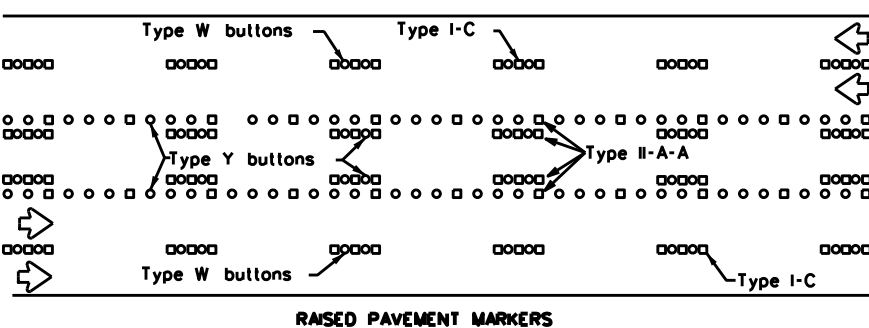

TWO-WAY LEFT TURN LANE

STANDARD WORK ZONE PAVEMENT MARKINGS DETAILS

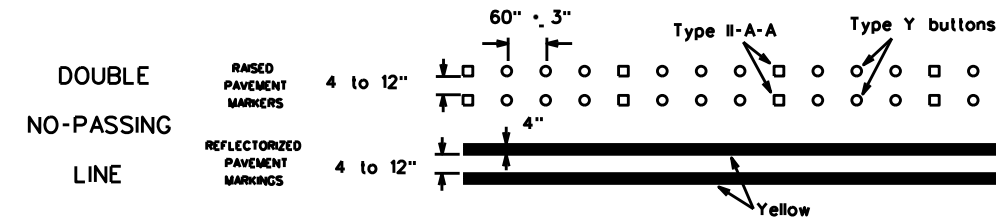

SOLID LINES

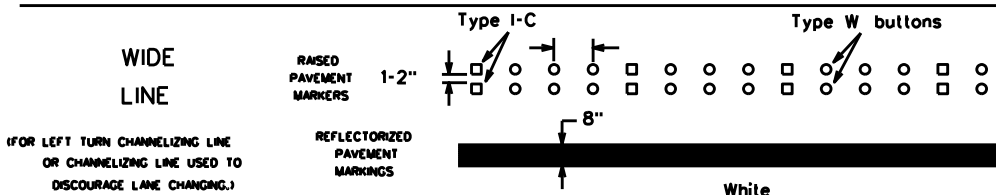
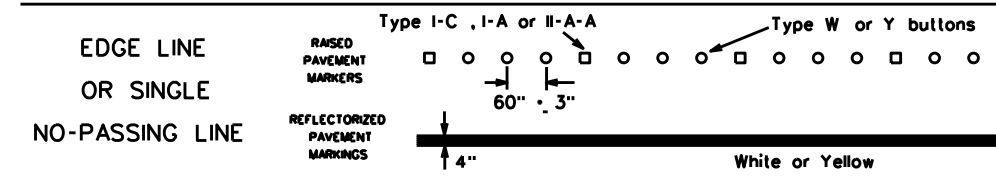

BROKEN LINES

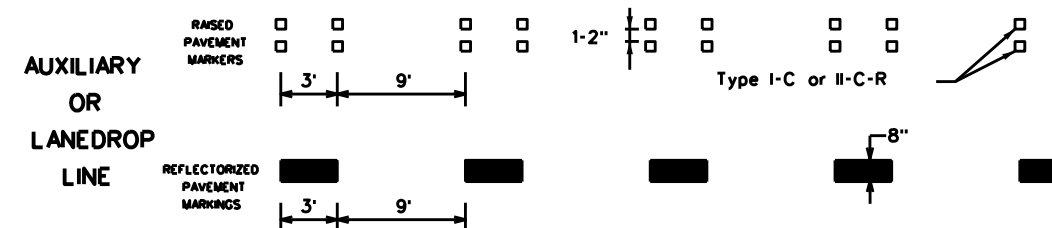
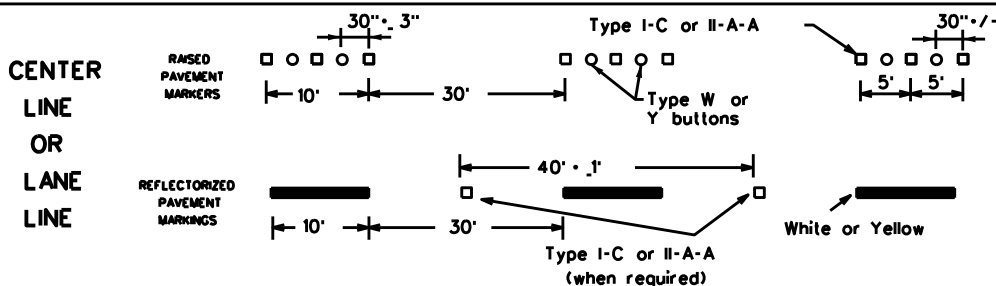

REMOVABLE MARKINGS WITH RAISED PAVEMENT MARKERS

If raised pavement markers are used to supplement REMOVABLE markings, the markers shall be applied to the top of the tape at the approximate mid length of tape used for broken lines or at 20 foot spacing for solid lines. This allows an easier removal of raised pavement markers and tape.

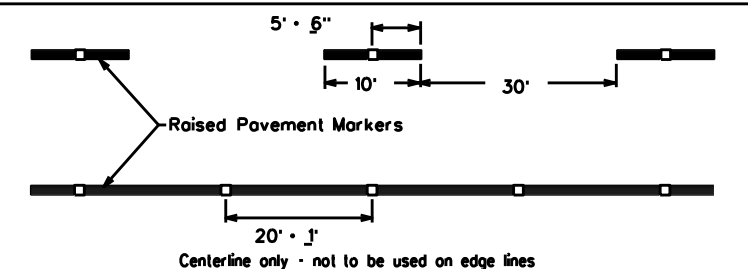

SHEET 12 OF 12



BARRICADE AND CONSTRUCTION PAVEMENT MARKING PATTERNS

BC(12)-21

Raised pavement markers used as standard pavement markings shall be from the approved products list and meet the requirements of Item 672 "RAISED PAVEMENT MARKERS."

FILE: bc-21.dgn	DN: TxDOT	CK: TxDOT	DW: TxDOT	CK: TxDOT
© TxDOT February 1998	CONT	SECT	JOB	HIGHWAY
REVISIONS	0031	02	031	VARIOUS
1-97 9-07 5-21	DIST	COUNTY	SHEET NO.	
2-98 7-13	CPS	VARIOUS	18	
11-02 8-14				

DISCLAIMER: The use of this standard is governed by the "Texas Engineering Practice Act". No warranty of any kind is made by TxDOT for any purpose whatsoever. TxDOT assumes no responsibility for the conversion of this standard to other formats or for incorrect results or damages resulting from its use.

DATE:
FILE:

DISCLAIMER: The use of this standard is governed by the "Texas Engineering Practice Act". No warranty of any kind is made by TxDOT for any purpose whatsoever. TxDOT assumes no responsibility for the conversion of this standard to other formats or for incorrect results or damages resulting from its use.

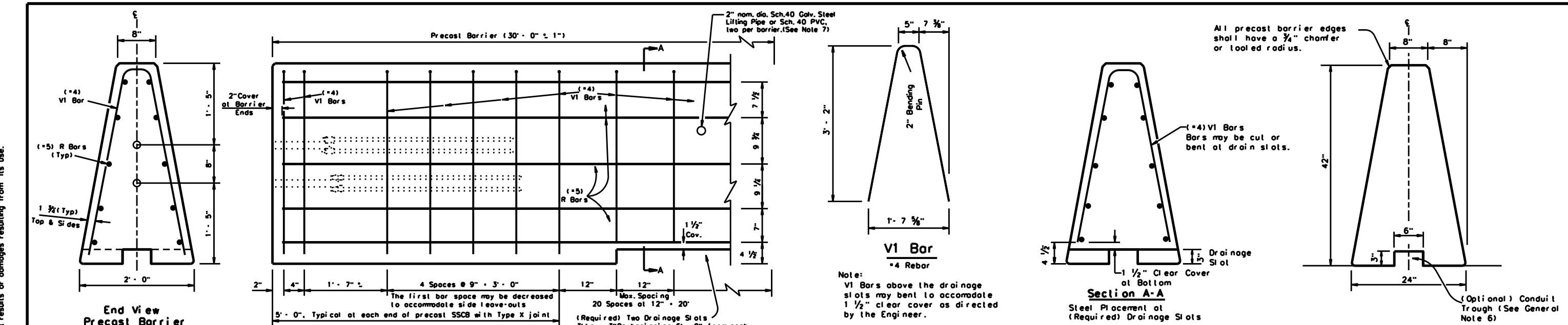

Reinforcement for Precast (SSCB) Single Slope Concrete Barrier (Type 1)
Showing reinforcement for Joint Connection (Type X)

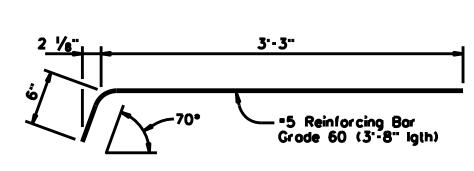

DEFORMED BAR ANCHOR DETAILS

Two (2) Bars required per assembly. Eight (8) required per joint.

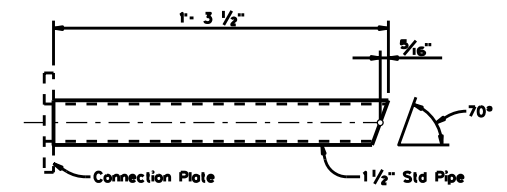

UPPER CONNECTION PIPE DETAILS

One (1) Steel Pipe required per Upper Assembly. Two (2) required per joint.

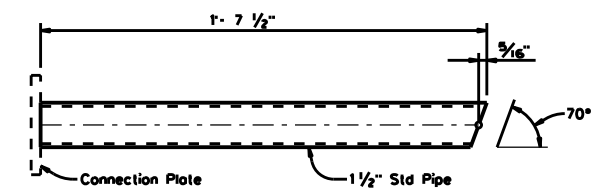

LOWER CONNECTION PIPE DETAILS

One (1) Steel Pipe required per Lower Assembly. Two (2) required per joint.

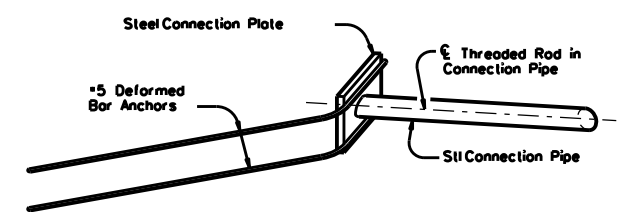

ISOMETRIC OF TYPICAL WELDED ASSEMBLY

Four (4) [2 Upper & 2 Lower] Assemblies required per joint.

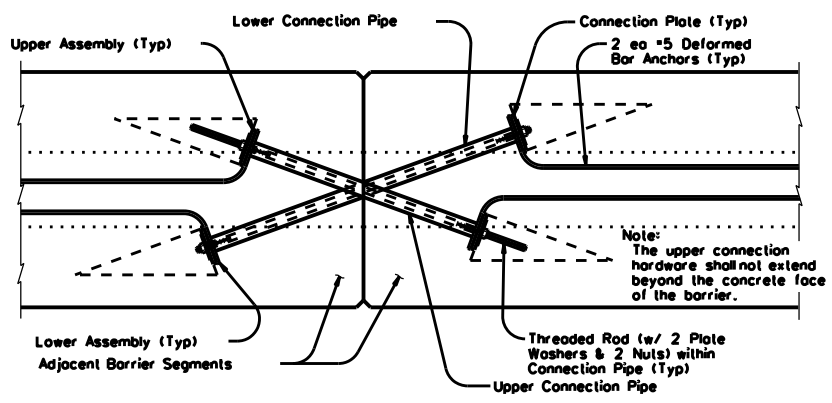

TYPE X JOINT INSTALLATION DETAIL

Barrier reinforcing and Type X Joint Leave-Out dimensions not shown for clarity.

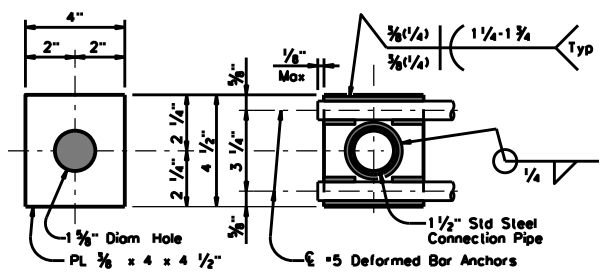

CONNECTION BOLT OR THREADED ROD DETAIL

One (1) Plate required per assembly. Four (4) required per joint. All steel fittings for joint Type X shall be galvanized after fabrication in accordance with Item 445.

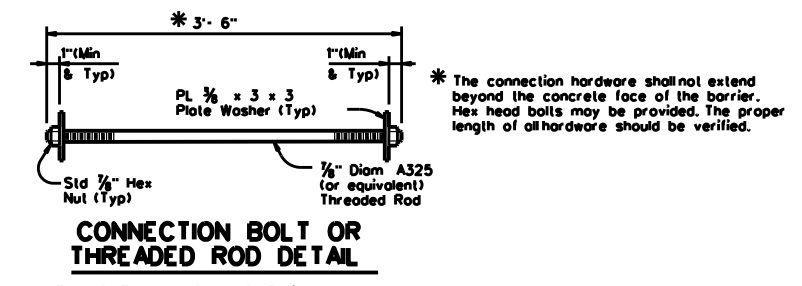

CONNECTION BOLT OR THREADED ROD DETAIL

Two (2) Threaded Rods (Or Equivalent Hex Hd. Bolts) (w/ Two (2) PL 3/8 x 3 x 3 Plate Washers & Two (2) Std Hex Nuts) required per joint.

Weight of one precast 30 ft. (SSCB) segment - Approx. 10.5 Tons or 717 lbs per ft.

General Notes

- Concrete shall be Class H with a minimum compressive strength of 3,600 psi.
- Where used, rebar reinforcement shall be Grade 60 and conform to ASTM A615.
- Precast barrier length shall be 30 ft. unless otherwise specified on the plans.
- All precast barrier edges shall have a 3/4" chamfer or a looted radius.
- All concrete, reinforcement, joint connection systems, grout etc. as shown, are considered as part of the barrier payment.
- Conduit trough when required shall be shown elsewhere on the plans, or as directed by the Engineer.
- Regardless of the method of handling, barrier lifting points shall be approx. 7.5 feet from the ends of the barrier. Lifting devices and attachments to barrier sections shall be approved by the Engineer.
- Surface finishing and grouting (where required) shall be two parts sand one part cement with enough water to make the mixture plastic. Grouting shall be done in a manner that will assure a smooth surface. Surface finishing shall be considered subsidiary to the various bid items.
- All steel assemblies shall be galvanized after fabrication in accordance with Item 445, "Galvanizing."

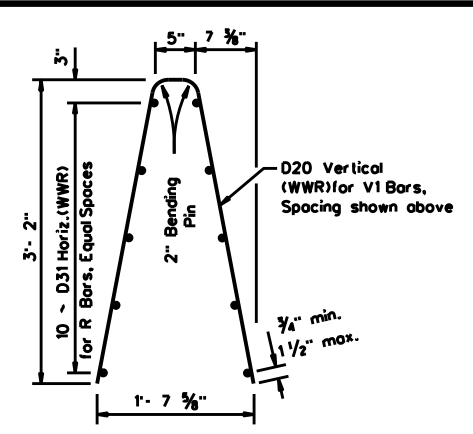

Welded Wire Reinforcement (WWR) Option for Bars R and V1

(WWR) General Notes

- Deformed Welded Wire Reinforcement (WWR) shall conform to ASTM A497.
- Welded wire cage may be cut or bent to accommodate the Type X joint connection and drainage slots, as directed by the Engineer.
- All reinforcement shall comply with Item 440, "Reinforcing Steel."
- Combinations of reinforcing steel and WWR will be permitted, as directed by the Engineer. The dimension from the end of the barrier section to the first wire shall not exceed 3".

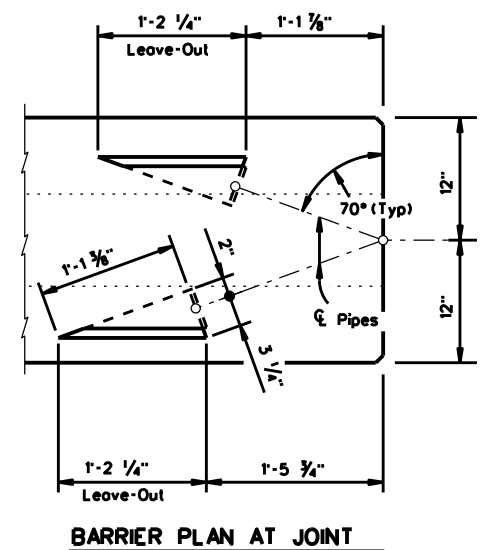

BARRIER PLAN AT JOINT

		Design Division Standard	
SINGLE SLOPE CONCRETE BARRIER PRECAST BARRIER (TYPE 1) SSCB(2)-10			
FILE: sscb210.dgn	DN: TxDOT	CK: AM	DW: BD
© TxDOT December 2010	CONT: 0031	SECT: 02	JOB: 031
REVISIONS	0031	02	031
DIST: CWS	COUNTY: VARIOUS	SHEET NO. 19	

DATE: FILE:

DISCLAIMER: The use of this standard is governed by the "Texas Engineering Practice Act". No warranty of any kind is made by TxDOT for any purpose whatsoever. TxDOT assumes no responsibility for the conversion of this standard to other formats or for incorrect results or damages resulting from its use.

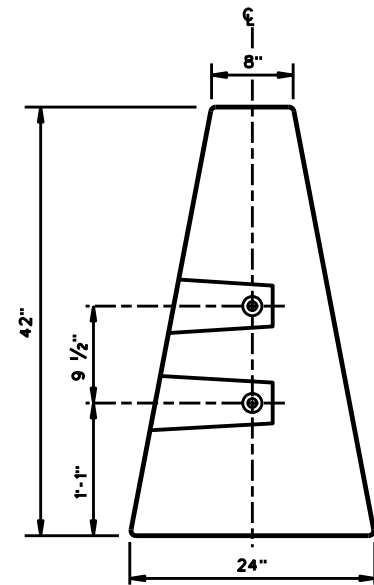

END VIEW
"QUICK-BOLT" POCKET LOCATIONS

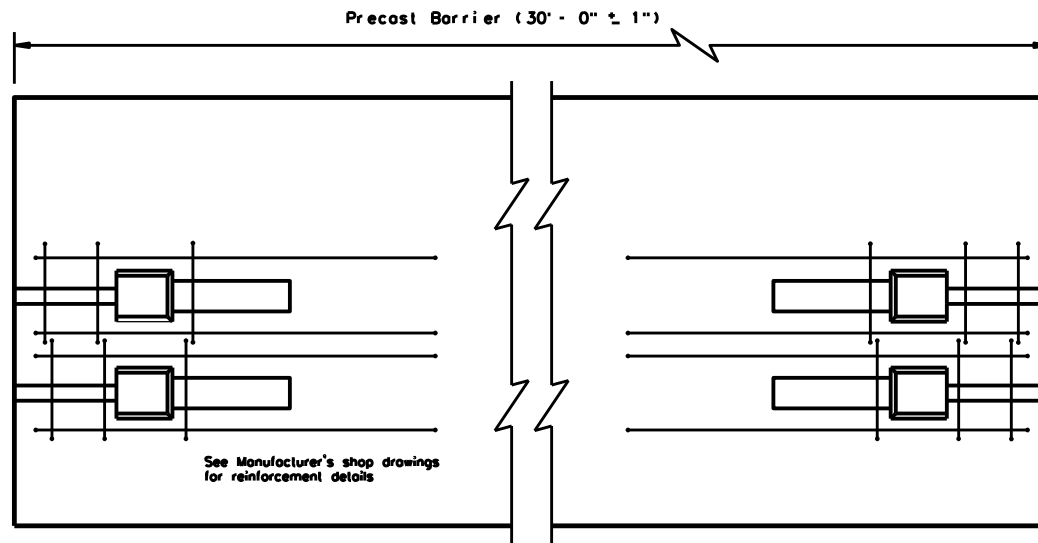

ELEVATION VIEW
"QUICK-BOLT" (SSCB)
See Manufacturer's shop drawing for additional details

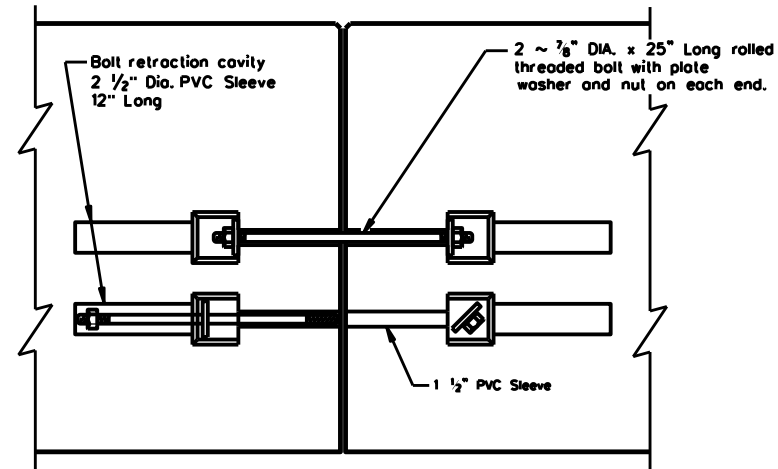

ELEVATION VIEW SHOWING JOINT CONNECTION
"QUICK-BOLT"

Joint Connection (Type Q)

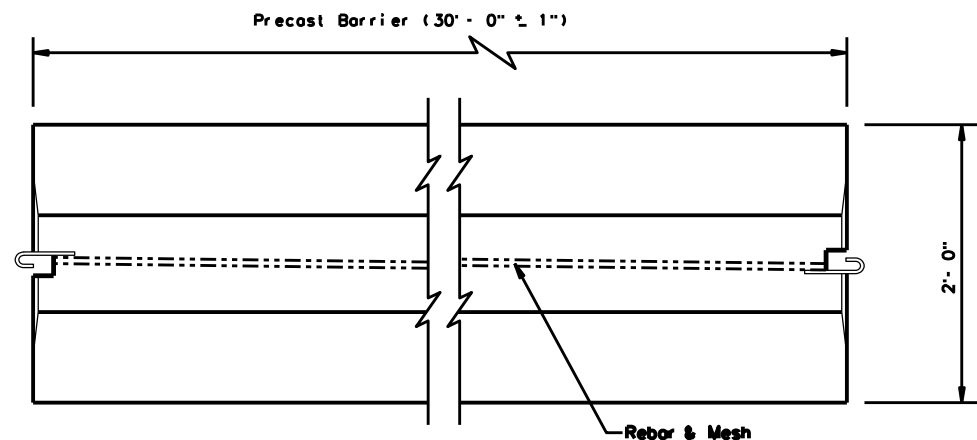

TOP VIEW
PRECAST (SSCB) WITH J-J HOOKS
See Manufacturer's shop drawing for additional details

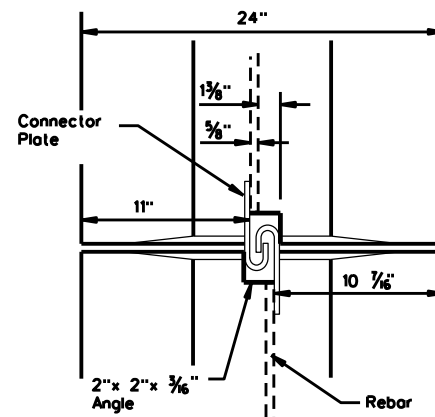

VIEW FROM ABOVE
J-J HOOK CONNECTION

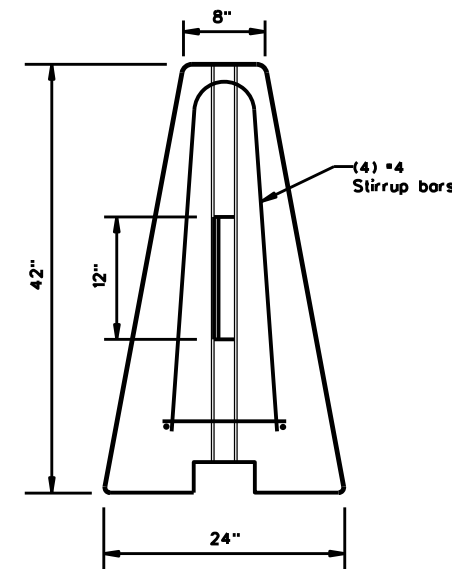

END VIEW

Proprietary Joint Connections (SSCB)

Two proprietary joint connections are acceptable as alternates to the (Type X) connection shown, here on. These joint connections types are:

J-J Hooks by Easi-Set Industries, (800) 547-4045
Quick-Bolt by Bexor Concrete, (210) 497-3773

If one of these connection systems are exclusively specified in the plans, prior approval for sole source use must be obtained. Details of the connection components and barrier reinforcement for these systems, will be shown on the manufacturer's shop drawing(s) furnished to the Engineer.

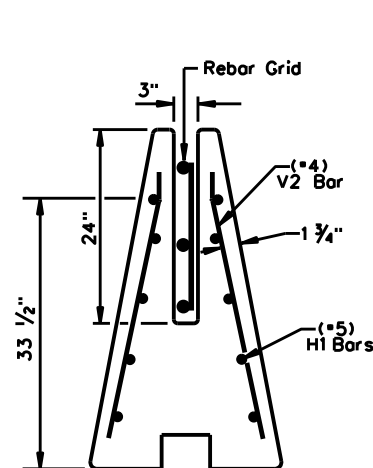

SECTION A-A
Showing (Type R)
Rebar Grid

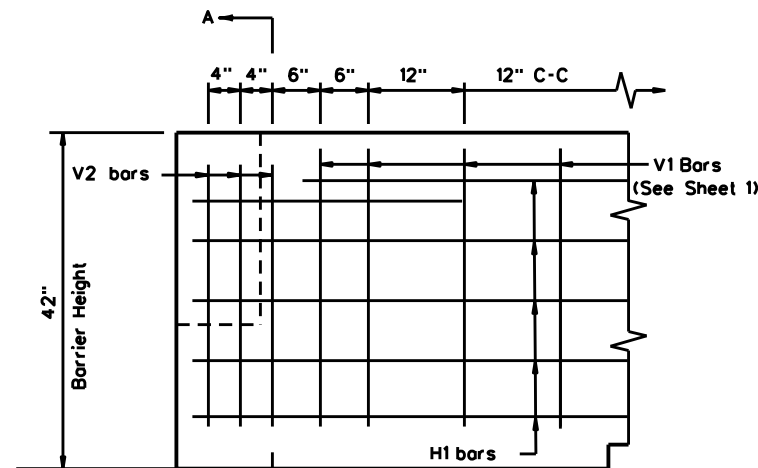

ELEVATION
V1 Bars (See Sheet 1)

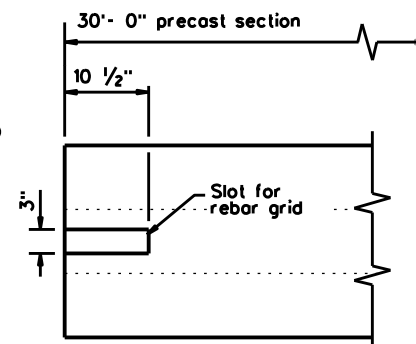

TOP VIEW
JOINT CONNECTION
Typical at both ends of barrier segment

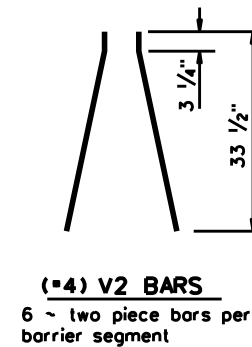

(4) V2 BARS
6 ~ two piece bars per barrier segment

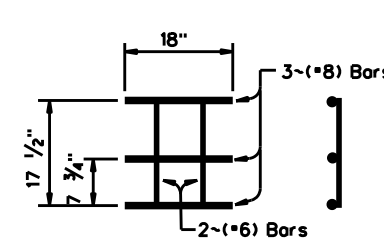

WELDED REBAR GRID

Joint Connection (Type R)

SINGLE SLOPE CONCRETE BARRIER
PRECAST BARRIER (TYPE 1)

SSCB(2)-10

FILE: sscb210.dgn	DN: TxDOT	CK: AM	DW: VP	CK:
© TxDOT December 2010	CONT: 0031	SECT: 02	JOB: 031	HIGHWAY: VARIOUS
REVISIONS	DIST: C/S	COUNTY: VARIOUS	SHEET NO.: 19A	

DISCLAIMER: The use of this standard is governed by the "Texas Engineering Practice Act". No warranty of any kind is made by TxDOT for any purpose whatsoever. TxDOT assumes no responsibility for the conversion of this standard to other formats or for incorrect results or damages resulting from its use.

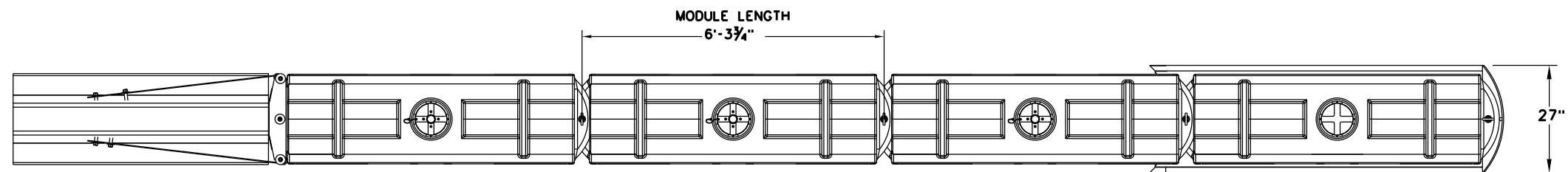

PLAN VIEW

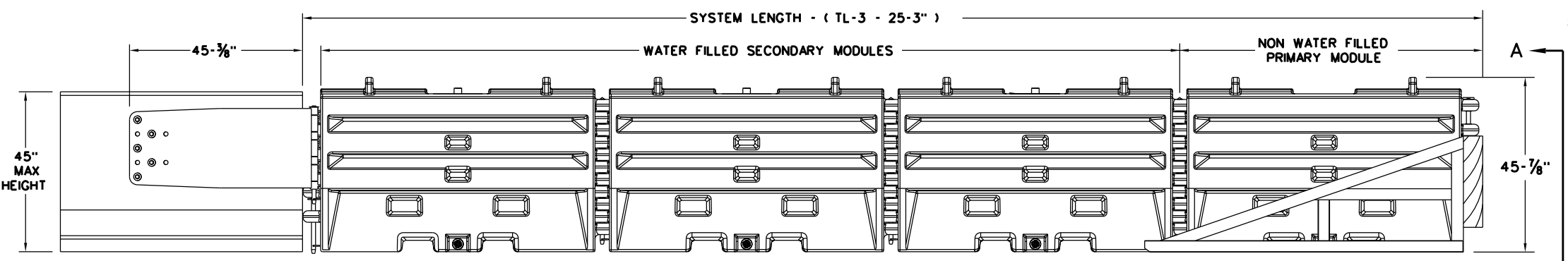

ELEVATION VIEW

GENERAL NOTES

1. REFER TO THE INSTALLATION MANUAL FOR SPECIFIC SYSTEM ASSEMBLY AND MODULE ORIENTATION. FOR ADDITIONAL INFORMATION, CONTACT TRAFFIX, INC. AT (949) 361-5663.
2. THE SLED SYSTEM IS A MASH APPROVED TEST LEVEL 3 (TL-3) CRASH CUSHION APPROVED FOR USE IN TEMPORARY WORK ZONES. THE SLED SYSTEM IS A NON-REDIRECTIVE, GATING CRASH CUSHION THAT DOES NOT NEED TO BE ATTACHED TO THE GROUND AND CAN BE INSTALLED ON CONCRETE, ASPHALT, GRAVEL OR COMPACTED SOIL.
3. MAXIMUM PERMISSIBLE CROSS SLOPE IS 8° (DEGREES)(14%).
4. THE INSTALLATION AREA SHOULD BE FREE FROM CURBS, ELEVATED OBJECTS, OR DEPRESSIONS.
5. THE SLED SYSTEM CAN BE ATTACHED TO:

- CONCRETE BARRIER, TEMPORARY OR PERMANENT, 45" MAXIMUM HEIGHT
- STEEL BARRIER
- PLASTIC BARRIER
- CONCRETE BRIDGE ABUTMENTS
- W-BEAM GUARD RAIL
- THRIE BEAM GUARD RAIL

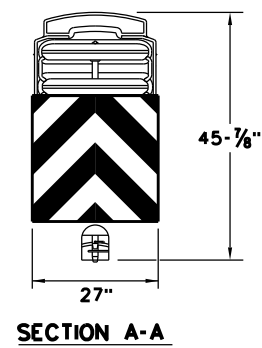

SECTION A-A

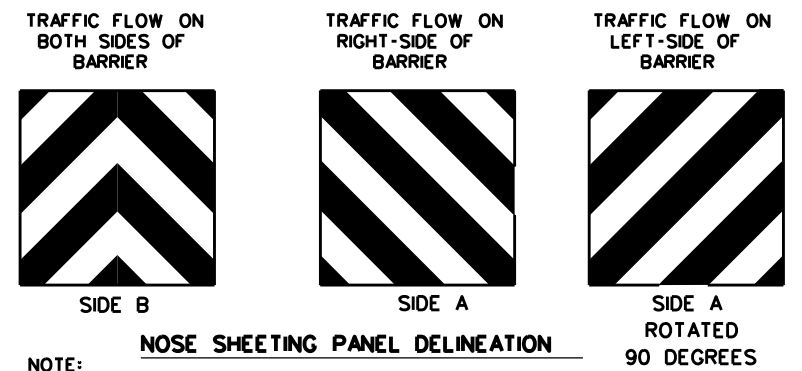

NOSE SHEETING PANEL DELINEATION

NOTE: SEE INSTALLATION MANUAL FOR CUSTOMIZED DELINEATION NOSE SHEETING FOR DECAL PLACEMENT.

TEST LEVEL	NUMBER OF SECONDARY MODULES	SYSTEM LENGTH
TL-3	3	25' 3"

BILL OF MATERIAL		
PART NUMBER	DESCRIPTION	QTY:TL-3
45131	TRANSITION FRAME,GALVANIZED	1
45150	TRANSITION PANEL,GALVANIZED	2
45147-CP	TRANSITION SHORT DROP PIN W/ KEEPER PIN, GALVANIZED	2
45148-CP	TRANSITION LONG DROP PIN W/ KEEPER PIN, GALVANIZED	1
45050	ANCHOR BOLTS	9
12060	WASHER, 3/4" ID X 2" OD	9
45044-Y	SLED YELLOW WATER FILLED MODULE	3
45044-YH	SLED YELLOW "NO FILL" MODULE	1
45044-S	CIS (CONTAINMENT IMPACT SLED), GALVANIZED	1
45043-CP	T-PIN W/ KEEPER PIN	4
18009-B-1	FILL CAP W/ "DRIVE BY" FLOAT INDICATOR	3
45033-RC-B	DRAIN PLUG	3
45032-DPT	DRAIN PLUG REMOVAL TOOL	1

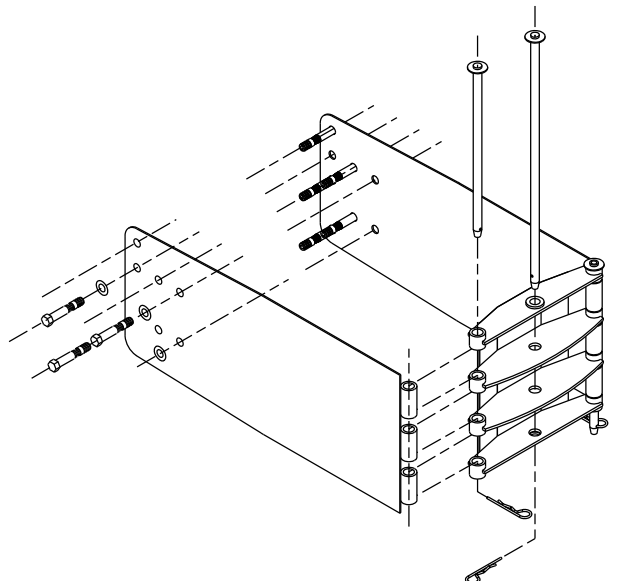

SLED TRANSITION COMPONENTS FOR ATTACHMENT TO CMB

NOTE: SEE MANUFACTURER'S INSTALLATION MANUAL FOR FURTHER DETAILS.

TRANSITION OPTIONS
SLED TRANSITION TO CONCRETE TRAFFIC BARRIER (TEMPORARY OR PERMANENT)
SLED TRANSITION TO STEEL TRAFFIC BARRIER (CONTACT MFGR FOR PROPER TRANSITION)
SLED TRANSITION TO PLASTIC TRAFFIC BARRIER (CONTACT MFGR FOR PROPER TRANSITION)
SLED TRANSITION TO W-BEAM OR THRIE BEAM GUARD RAIL (CONTACT MFGR FOR PROPER TRANSITION)
SLED TRANSITION TO CONCRETE BRIDGE ABUTMENT

NOTE: THIS STANDARD IS A BASIC REPRESENTATION OF THE SLED, IT IS NOT INTENDED TO REPLACE THE INSTALLATION INSTRUCTIONS MANUAL.

SACRIFICIAL



**SLED
CRASH CUSHION
TL-3 MASH COMPLIANT
(TEMPORARY, WORK ZONE)
SLED-19**

FILE: sled19.dgn	DN: TxDOT	CK: KM	DW: VP	CK:
© TxDOT: DECEMBER 2019	CONT	SECT	JOB	HIGHWAY
REVISIONS	0031	02	031	VARIOUS
DIST	COUNTY		SHEET NO.	
CIS	VARIOUS		20	

DATE:
FILE:

DISCLAIMER: THE USE OF THIS STANDARD IS COVERED BY THE "TEXAS ENGINEERING PRACTICE ACT". NO WARRANTY OF ANY KIND IS MADE BY TxDOT FOR ANY PURPOSE WHATSOEVER. TxDOT ASSUMES NO RESPONSIBILITY FOR THE CONVERSION OF THIS STANDARD TO OTHER FORMATS OR FOR INCORRECT RESULTS OR DAMAGES RESULTING FROM ITS USE.

DATE:
FILE:

SYSTEM SHOWN - ABSORB-M TL-3

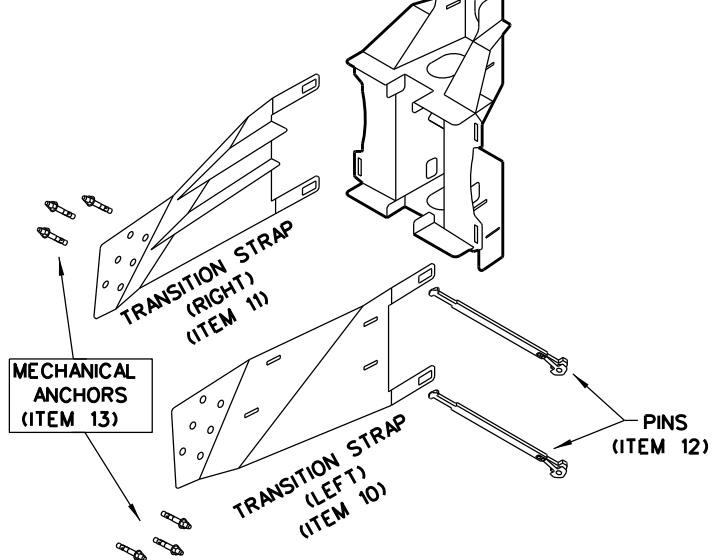
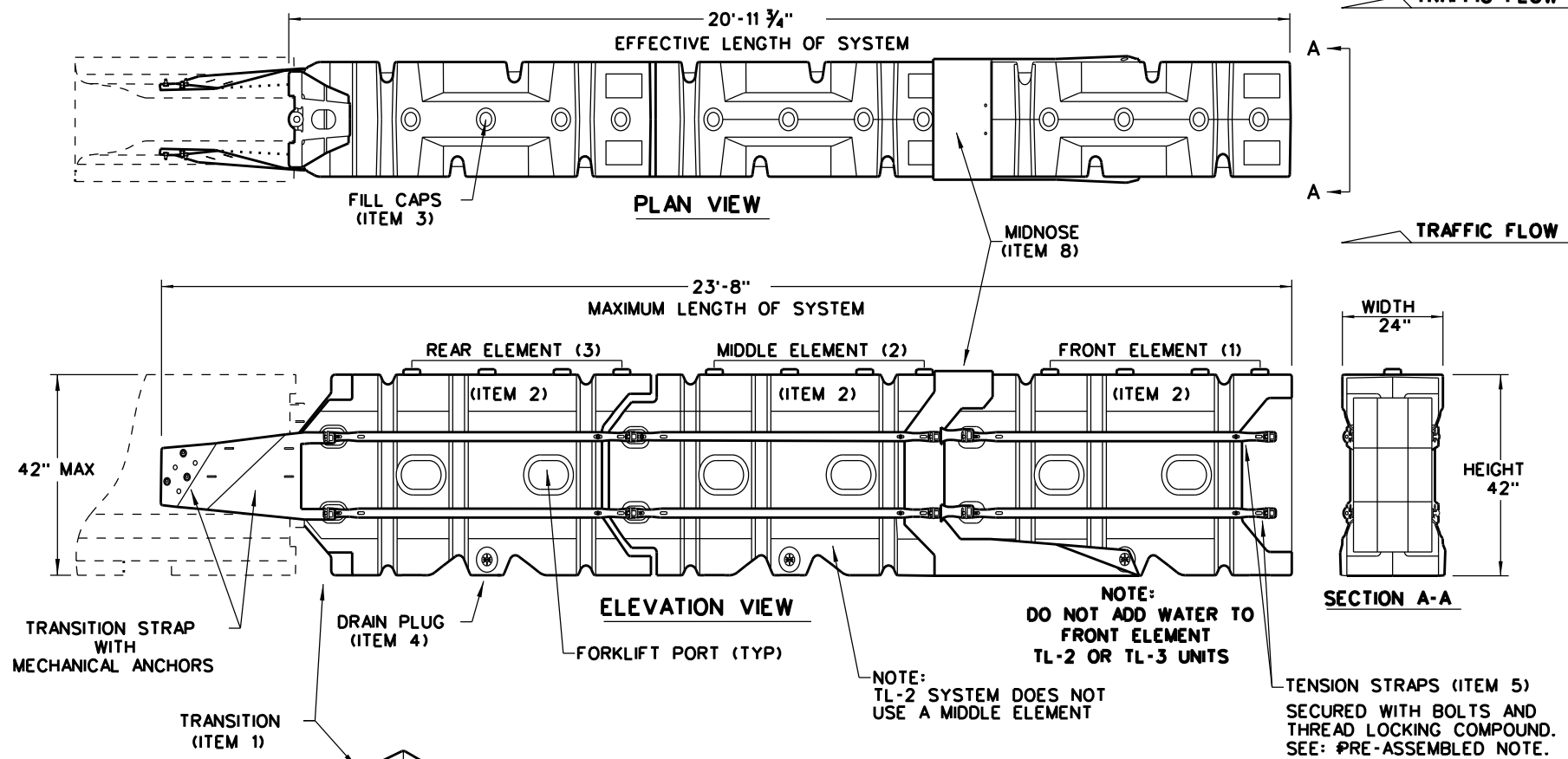

THE ABSORB-M IS A NON-REDIRECTIVE, GATING, CRASH CUSHION DESIGNED TO MEET THE LATEST TL-3 & TL-2 MASH REQUIREMENTS.

THE SYSTEM IS DESIGNED TO ACCOMMODATE A VARIETY OF F-SHAPE AND SINGLE SLOPE CONCRETE BARRIERS. CONTACT THE MANUFACTURER FOR GUIDANCE REGARDING OTHER ALLOWABLE SHAPES.

TEST LEVEL	NUMBER OF ELEMENTS	EFFECTIVE LENGTH	MAXIMUM LENGTH
TL-2	2	14'- 7 3/4"	17'- 4"
TL-3	3	20'- 11 3/4"	23'- 8"

NOTE: CROSS SLOPES OF UP TO 8% (OR 1:12 SLOPE) CAN BE ACCOMMODATED WITH STANDARD HARDWARE SHOWN WITHIN THE INSTRUCTIONS MANUAL. FOR SLOPES WITH EXCESS OF 8% (OR 1:12) CONTACT, LINDSAY TRANSPORTATION SOLUTIONS.

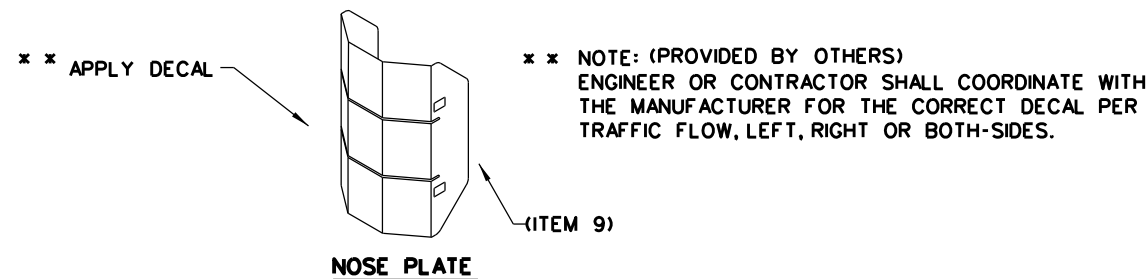

NOTE: APPLY A HIGH REFLECTIVE DECAL TO THE NOSE PLATE. DELINEATION DECAL ORIENTATION IS SHOWN ON THE CONSTRUCTION PLAN SET AND SHALL BE IN ACCORDANCE WITH THE TEXAS MUTCD FOR (TRAFFIC CONTROL DEVICES). DECALS ARE AVAILABLE FOR TRAFFIC FLOW ON THE LEFT-SIDE, BOTH -SIDES AND RIGHT-SIDE.

GENERAL NOTES

- FOR SPECIFIC INFORMATION REGARDING THE INSTALLATION AND TECHNICAL GUIDANCE, CONTACT: LINDSAY TRANSPORTATION SOLUTIONS (LTS) - BARRIER SYSTEMS, INC. AT (707) 374-6800, 180 RIVER ROAD, RIO VISTA, CA 94571
- THE ABSORB-M SYSTEM IS ONLY APPROVED FOR USE IN (TEMPORARY WORK ZONE) LOCATIONS.
- THE ABSORB-M IS A WATER FILLED NON-REDIRECTIVE, GATING CRASH CUSHION THAT DOES NOT NEED TO BE ATTACHED TO A FOUNDATION AND CAN BE INSTALLED ON TOP OF CONCRETE, ASPHALT, OR ANY SURFACE CAPABLE OF BEARING THE WEIGHT OF THE SYSTEM.
- MAXIMUM PERMISSIBLE CROSS-SLOPE IS 8%.
- THE INSTALLATION AREA SHOULD BE FREE FROM CURBS, ELEVATED OBJECTS, OR DEPRESSIONS.
- THE ABSORB-M SHOULD BE LOCATED APPROXIMATELY PARALLEL WITH THE BARRIER.
- THE USE OF THE ABSORB-M IS RESTRICTED TO A BARRIER HEIGHT OF UP TO 42 INCHES.
- DO NOT ADD WATER TO FRONT ELEMENT (TL-2 OR TL-3 UNIT).

BILL OF MATERIALS (BOM) ABSORB-M TL-3 & TL-2 SYSTEMS			QTY	QTY
ITEM #	PART NUMBER	PART DESCRIPTION	TL-2 SYSTEM	TL-3 SYSTEM
1	BSI-1809036-00	TRANSITION-(GALV)	1	1
2	BSI-1808002-00	PRE-ASSEMBLED ABSORBING (ELEMENTS)	2	3
3	BSI-4004598	FILL CAPS	8	12
4	BSI-4004599	DRAIN PLUGS	2	3
5	BSI-1809053-00	TENSION STRAP-(GALV)	8	12
6	BSI-2001998	C-SCR FH 3/8-16 X 1 1/2 GR5 PLT	8	12
7	BSI-2001999	C-SCR FH 3/8-16 X 1 GR5 PLT	8	12
8	BSI-1809035-00	MIDNOSE-(GALV)	1	1
9	BSI-1808014-00	NOSE PLATE	1	1
10	BSI-1809037-00	TRANSITION STRAP (LEFT-HAND)-(GALV)	1	1
11	BSI-1809038-00	TRANSITION STRAP (RIGHT-HAND)-(GALV)	1	1
12	BSI-1808005-00	PIN ASSEMBLY	8	10
13	BSI-2002001	ANC MECH 5/8-11X5 (GALV)	6	6
14	ABSORB-M	INSTALLATION AND INSTRUCTIONS MANUAL	1	1

* COMPONENTS PRE-ASSEMBLED WITH ELEMENT ASSEMBLY

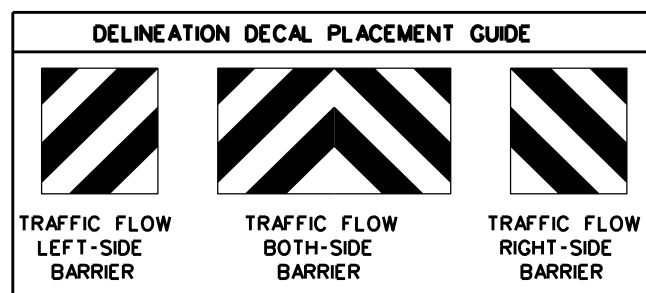

SACRIFICIAL

NOTE: THIS STANDARD IS A BASIC REPRESENTATION OF THE ABSORB-M. IT IS NOT INTENDED TO REPLACE THE INSTALLATION INSTRUCTIONS MANUAL.

		Design Division Standard	
LINDSAY TRANSPORTATION SOLUTIONS CRASH CUSHION (MASH TL-3 & TL-2) TEMPORARY - WORK ZONE ABSORB(M)-19			
FILE: absorbm19	DN: TxDOT	CK: KM	DW: VP
© TxDOT: JULY 2019	CONT SECT	JOB	HIGHWAY
REVISIONS	0031 02	031	VARIOUS
DIST	COUNTY	SHEET NO.	
CHS	VARIOUS	21	

DISCLAIMER: The use of this standard is governed by the "Texas Engineering Practice Act". No warranty of any kind is made by TxDOT for any purpose whatsoever. TxDOT assumes no responsibility for the conversion of this standard to other formats or for incorrect results or damages resulting from its use.

DATE: FILE:

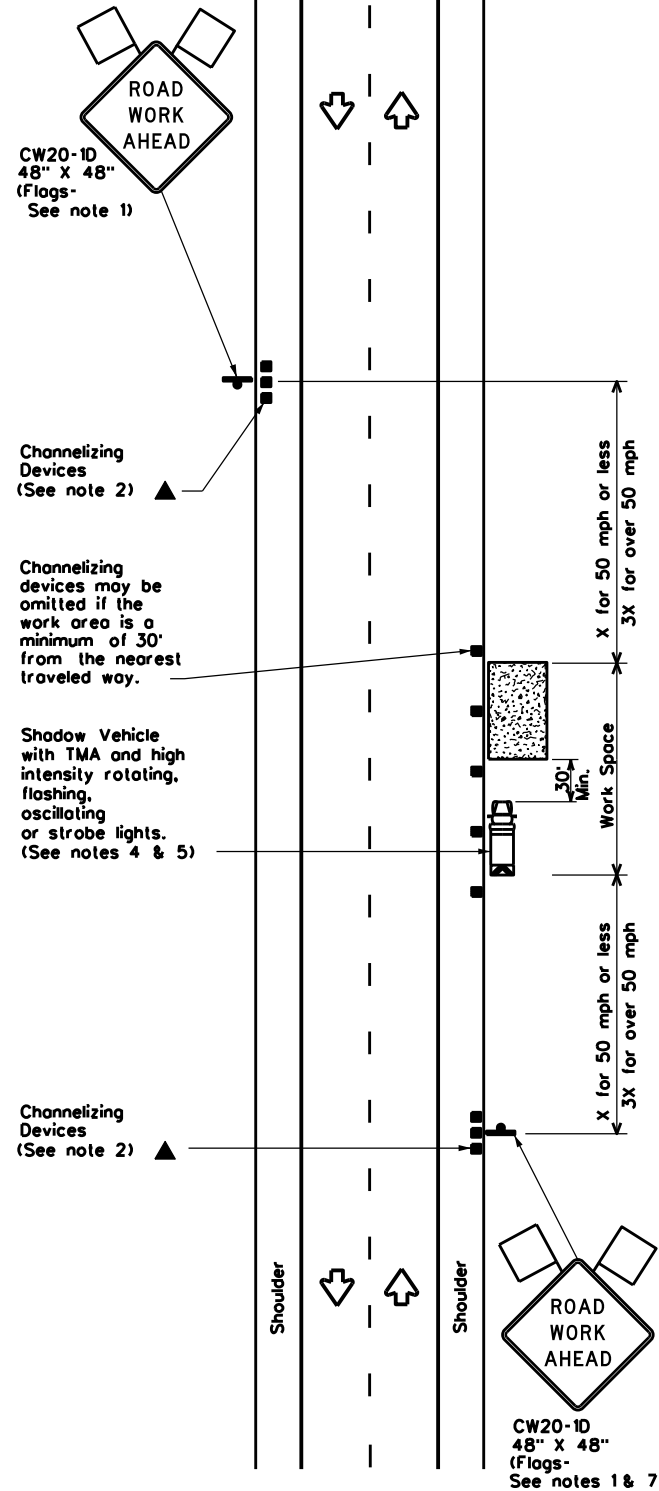

TCP (1-1a)

WORK SPACE NEAR SHOULDER
Conventional Roads

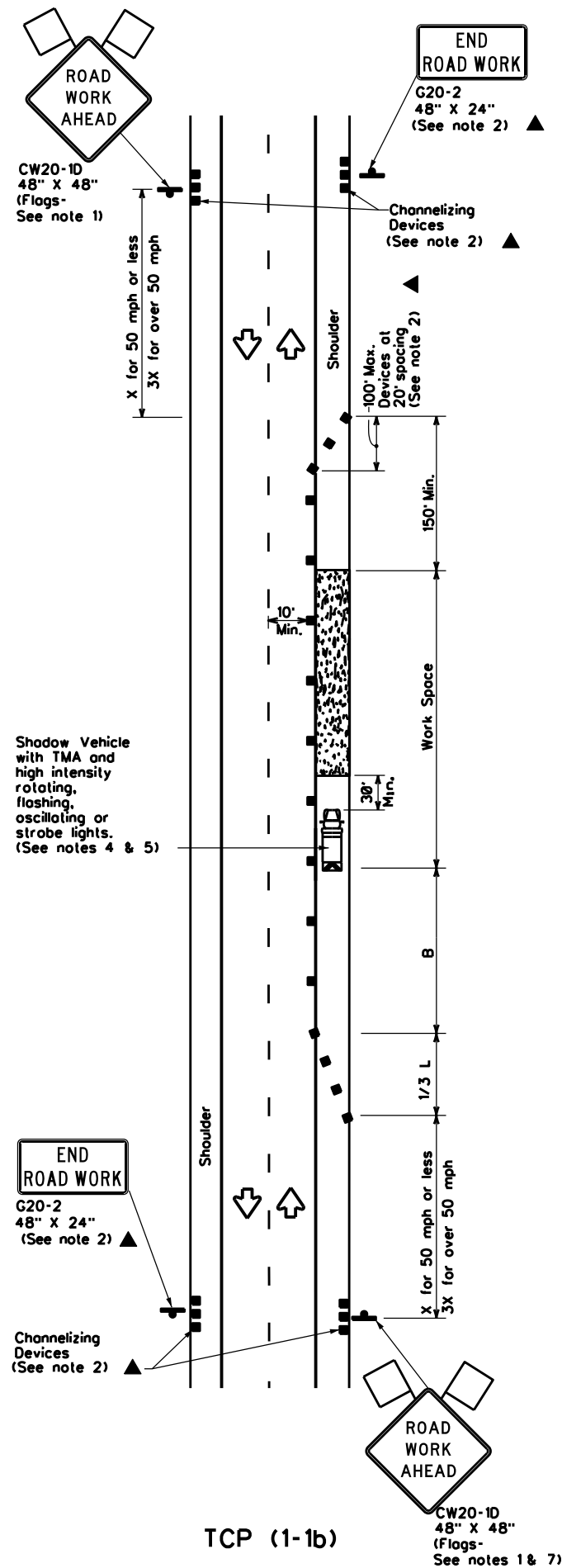

TCP (1-1b)

WORK SPACE ON SHOULDER
Conventional Roads

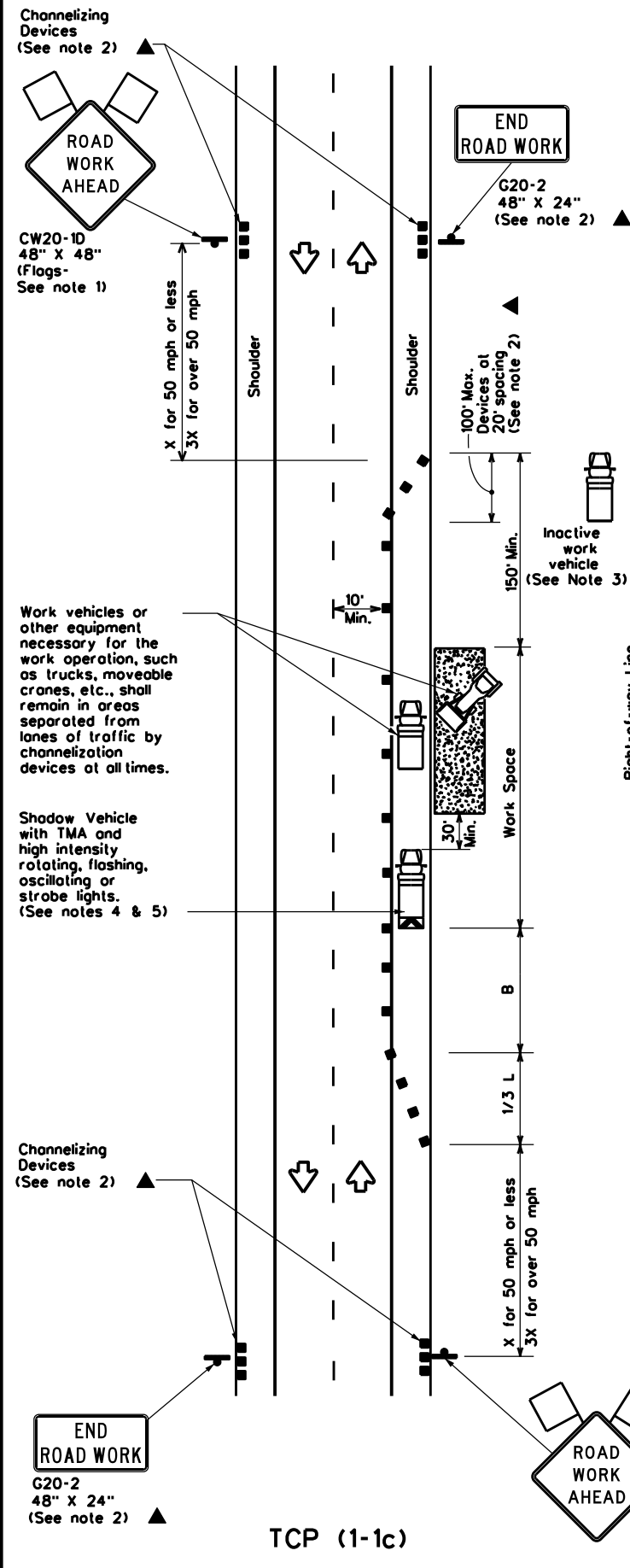

TCP (1-1c)

WORK VEHICLES ON SHOULDER
Conventional Roads

LEGEND			
	Type 3 Barricade		Channelizing Devices
	Heavy Work Vehicle		Truck Mounted Attenuator (TMA)
	Trailer Mounted Flashing Arrow Board		Portable Changeable Message Sign (PCMS)
	Sign		Traffic Flow
	Flag		Flagger

Posted Speed x	Formula	Minimum Desirable Taper Lengths x x			Suggested Maximum Spacing of Channelizing Devices		Minimum Sign Spacing "x" Distance	Suggested Longitudinal Buffer Space "B"
		10' Offset	11' Offset	12' Offset	On a Taper	On a Tangent		
30	L = WS ² / 60	150'	165'	180'	30'	60'	120'	90'
35		205'	225'	245'	35'	70'	160'	120'
40	L = WS	265'	295'	320'	40'	80'	240'	155'
45		450'	495'	540'	45'	90'	320'	195'
50	L = WS	500'	550'	600'	50'	100'	400'	240'
55		550'	605'	660'	55'	110'	500'	295'
60	L = WS	600'	660'	720'	60'	120'	600'	350'
65		650'	715'	780'	65'	130'	700'	410'
70	L = WS	700'	770'	840'	70'	140'	800'	475'
75		750'	825'	900'	75'	150'	900'	540'

x Conventional Roads Only
 x x Taper lengths have been rounded off.
 L-Length of Taper(FT) W-Width of Offset(FT) S-Posted Speed(MPH)

TYPICAL USAGE				
MOBILE	SHORT DURATION	SHORT TERM STATIONARY	INTERMEDIATE TERM STATIONARY	LONG TERM STATIONARY
	✓	✓		

GENERAL NOTES

- Flags attached to signs where shown are REQUIRED.
- All traffic control devices illustrated are REQUIRED, except those denoted with the triangle symbol may be omitted when stated elsewhere in the plans, or for routine maintenance work, when approved by the Engineer.
- Inactive work vehicles or other equipment should be parked near the right-of-way line and not parked on the paved shoulder.
- A Shadow Vehicle with a TMA should be used anytime it can be positioned 30 to 100 feet in advance of the area of crew exposure without adversely affecting the performance or quality of the work. If workers are no longer present but road or work conditions require the traffic control to remain in place, Type 3 Barricades or other channelizing devices may be substituted for the Shadow Vehicle and TMA.
- Additional Shadow Vehicles with TMAs may be positioned off the paved surface, next to those shown in order to protect wider work spaces.
- See TCP(5-1) for shoulder work on divided highways, expressways and freeways.
- CW21-5 "SHOULDER WORK" signs may be used in place of CW20-1D "ROAD WORK AHEAD" signs for shoulder work on conventional roadways.

TRAFFIC CONTROL PLAN
CONVENTIONAL ROAD
SHOULDER WORK

TCP(1-1)-18

FILE: tcp1-1-18.dgn	DN:	CK:	DW:	CK:
© TxDOT December 1985	CONT	SECT	JOB	HIGHWAY
REVISIONS	0031	02	031	VARIOUS
2-94 4-98	DIST	COUNTY		SHEET NO.
8-95 2-12	CYS	VARIOUS		23
1-97 2-18				

DISCLAIMER: The use of this standard is governed by the "Texas Engineering Practice Act". No warranty of any kind is made by TxDOT for any purpose whatsoever. TxDOT assumes no responsibility for the conversion of this standard to other formats or for incorrect results or damages resulting from its use.

DATE: FILE:

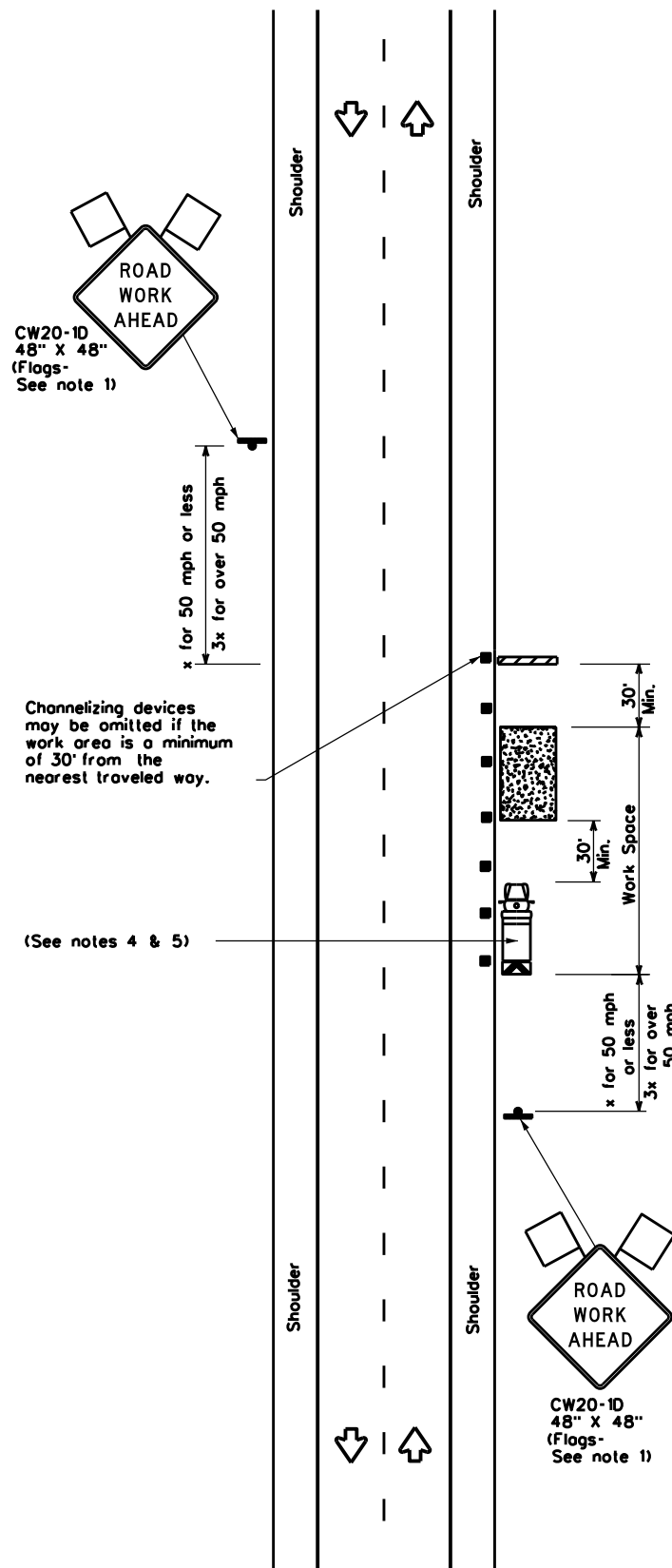

TCP (2-1a)

WORK SPACE NEAR SHOULDER
Conventional Roads

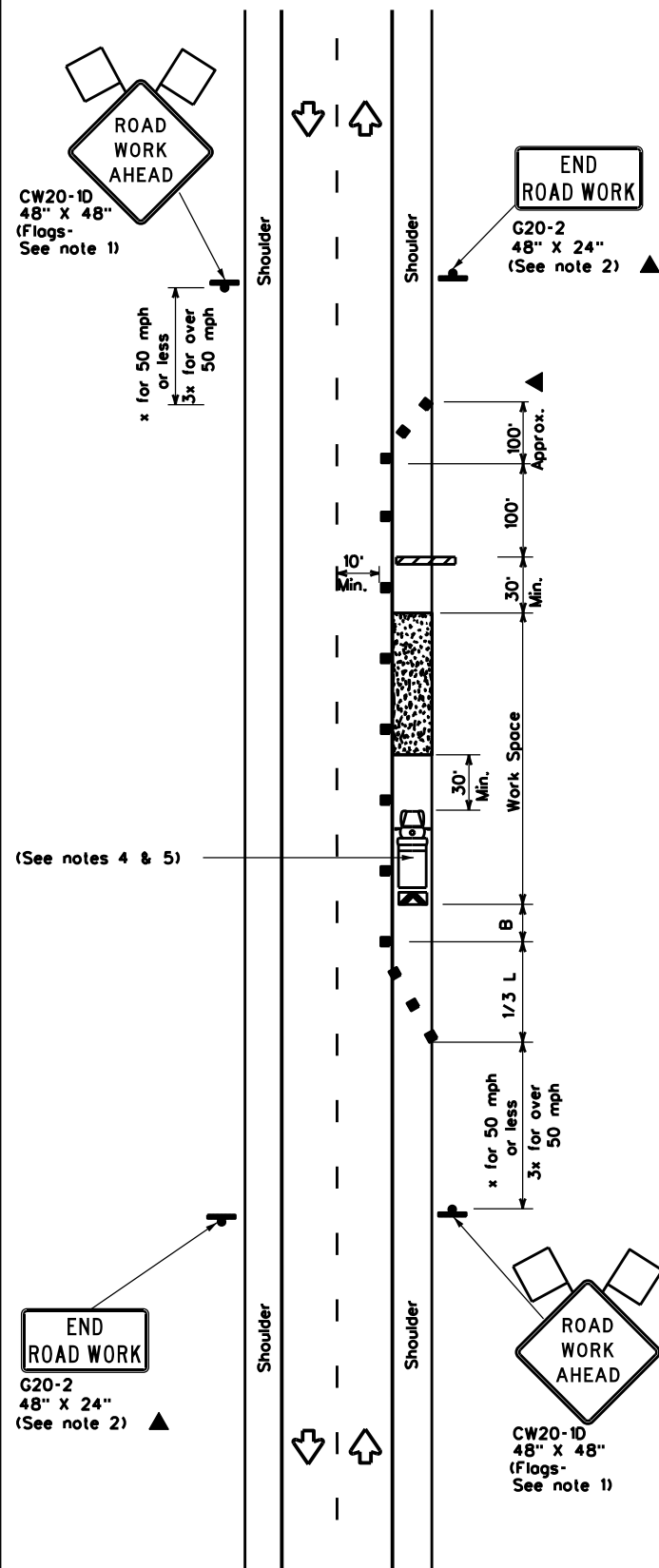

TCP (2-1b)

WORK SPACE ON SHOULDER
Conventional Roads

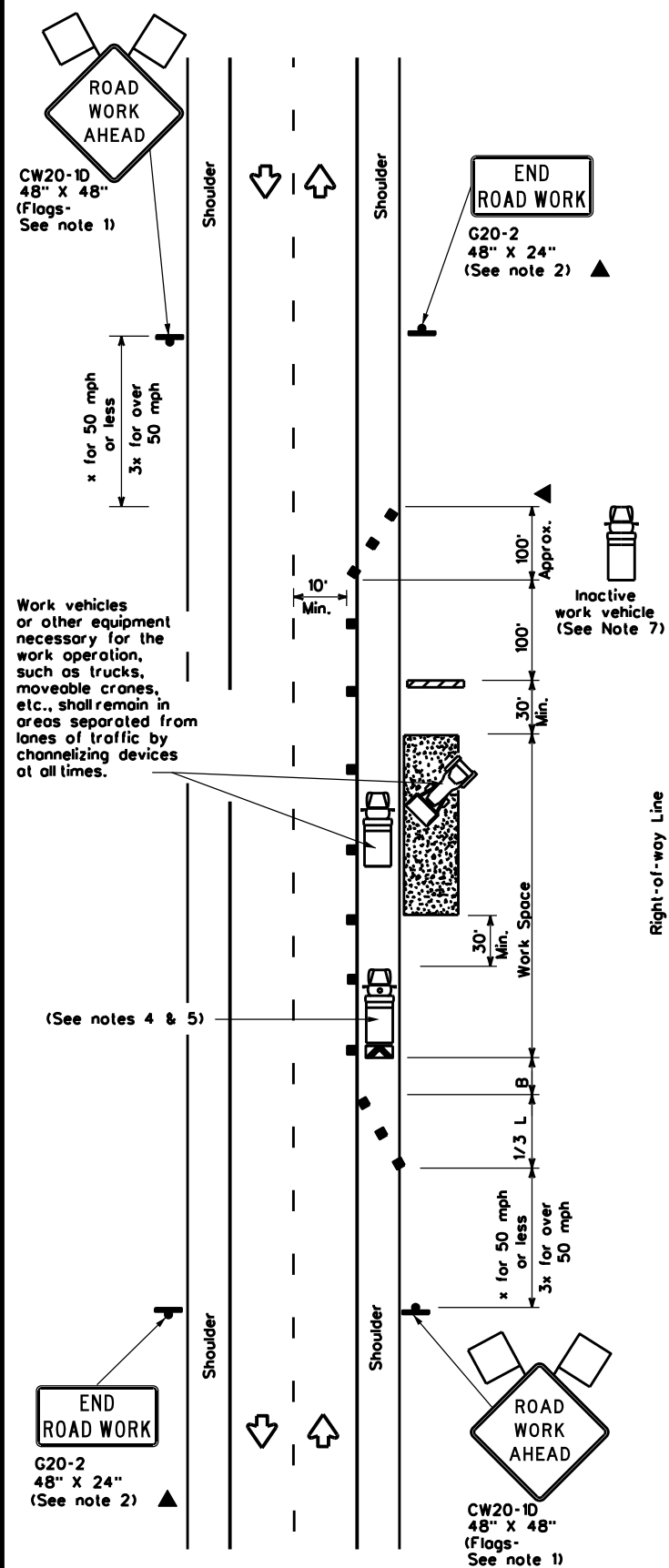

TCP (2-1c)

WORK VEHICLES ON SHOULDER
Conventional Roads

LEGEND			
	Type 3 Barricade		Channelizing Devices
	Heavy Work Vehicle		Truck Mounted Attenuator (TMA)
	Trailer Mounted Flashing Arrow Board		Portable Changeable Message Sign (PCMS)
	Sign		Traffic Flow
	Flag		Flagger

Posted Speed x	Formula	Minimum Desirable Taper Lengths x			Suggested Maximum Spacing of Channelizing Devices		Minimum Sign Spacing "x" Distance	Suggested Longitudinal Buffer Space "B"
		10' Offset	11' Offset	12' Offset	On a Taper	On a Tangent		
30	L = WS / 60	150'	165'	180'	30'	60'	120'	90'
35		205'	225'	245'	35'	70'	160'	120'
40	L = WS	265'	295'	320'	40'	80'	240'	155'
45		450'	495'	540'	45'	90'	320'	195'
50		500'	550'	600'	50'	100'	400'	240'
55		550'	605'	660'	55'	110'	500'	295'
60		600'	660'	720'	60'	120'	600'	350'
65		650'	715'	780'	65'	130'	700'	410'
70		700'	770'	840'	70'	140'	800'	475'
75	750'	825'	900'	75'	150'	900'	540'	

x Conventional Roads Only
 ** Taper lengths have been rounded off.
 L=Length of Taper(FT) W=Width of Offset(FT) S=Posted Speed(MPH)

TYPICAL USAGE				
MOBILE	SHORT DURATION	SHORT TERM STATIONARY	INTERMEDIATE TERM STATIONARY	LONG TERM STATIONARY
	✓	✓	✓	✓

GENERAL NOTES

- Flags attached to signs where shown, are REQUIRED.
- All traffic control devices illustrated are REQUIRED, except those denoted with the triangle symbol may be omitted when stated in the plans, or for routine maintenance work, when approved by the Engineer.
- Stockpiled material should be placed a minimum of 30 feet from nearest traveled way.
- Shadow Vehicle with TMA and high intensity rotating, flashing, oscillating or strobe lights. A Shadow Vehicle with a TMA should be used anytime it can be positioned 30 to 100 feet in advance of the area of crew exposure without adversely affecting the performance or quality of the work. If workers are no longer present but road or work conditions require the traffic control to remain in place, Type 3 Barricades or other channelizing devices may be substituted for the Shadow Vehicle and TMA.
- Additional Shadow Vehicles with TMAs may be positioned off the paved surface, next to those shown in order to protect a wider work space.
- See TCP(5-1) for shoulder work on divided highways, expressways and freeways.
- Inactive work vehicles or other equipment should be parked near the right-of-way line and not parked on the paved shoulder.
- CW21-5 "SHOULDER WORK" signs may be used in place of CW20-1D "ROAD WORK AHEAD" signs for shoulder work on conventional roadways.

TRAFFIC CONTROL PLAN
CONVENTIONAL ROAD
SHOULDER WORK

TCP(2-1)-18

FILE: tcp2-1-18.dgn	DN:	CK:	DW:	CK:
© TxDOT December 1985	CONT	SECT	JOB	HIGHWAY
REVISIONS	0031	02	031	VARIOUS
2-94 4-98	DIST	COUNTY	SHEET NO.	
8-95 2-12	CMS	VARIOUS	24	
1-97 2-18				

DISCLAIMER: The use of this standard is governed by the "Texas Engineering Practice Act". No warranty of any kind is made by TxDOT for any purpose whatsoever. TxDOT assumes no responsibility for the conversion of this standard to other formats or for incorrect results or damages resulting from its use.

DATE: FILE:

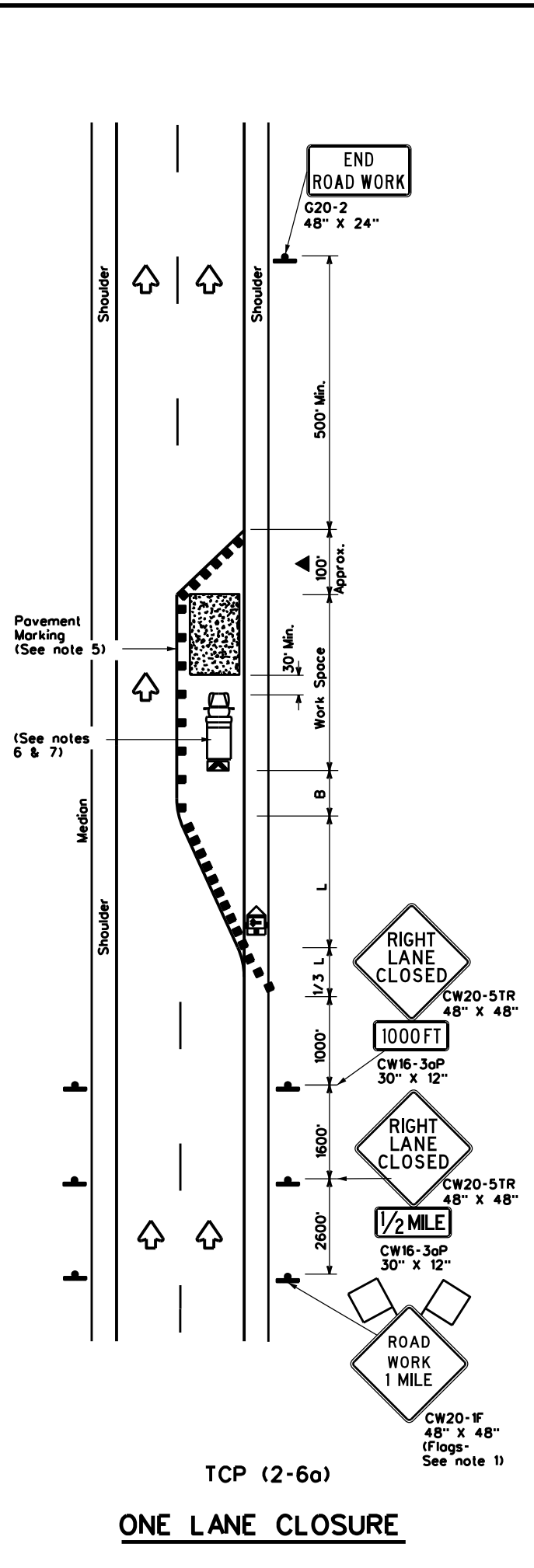

TCP (2-6a)
ONE LANE CLOSURE

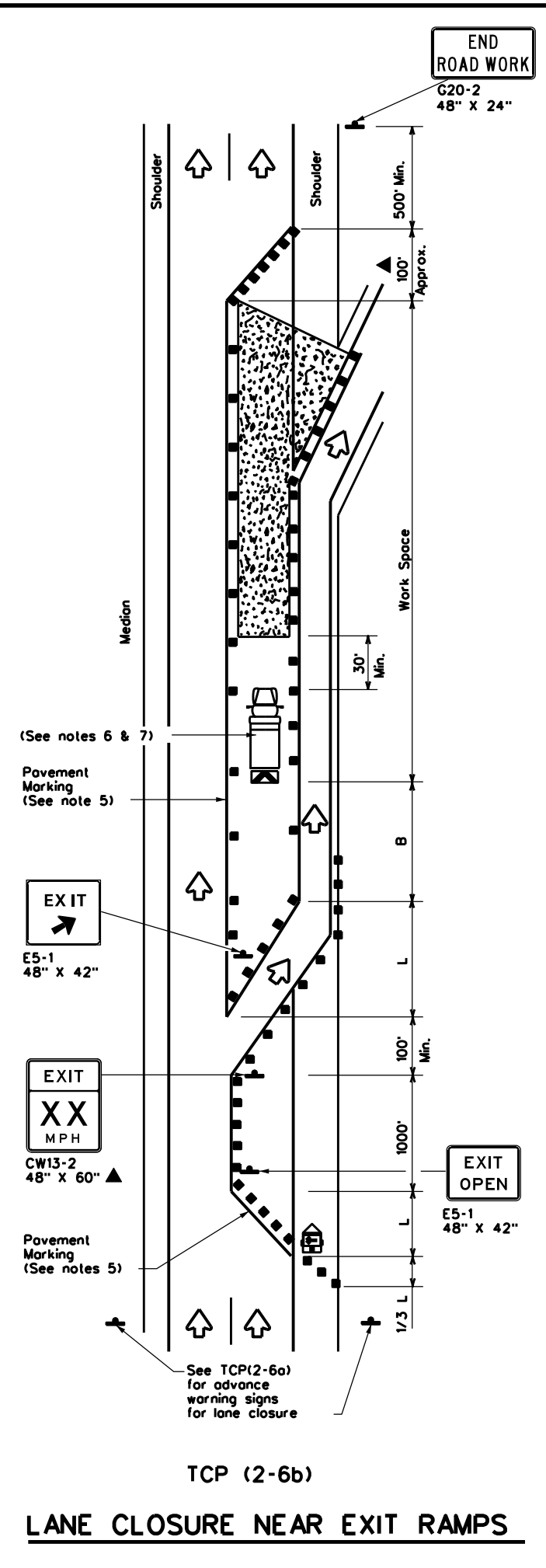

TCP (2-6b)
LANE CLOSURE NEAR EXIT RAMP

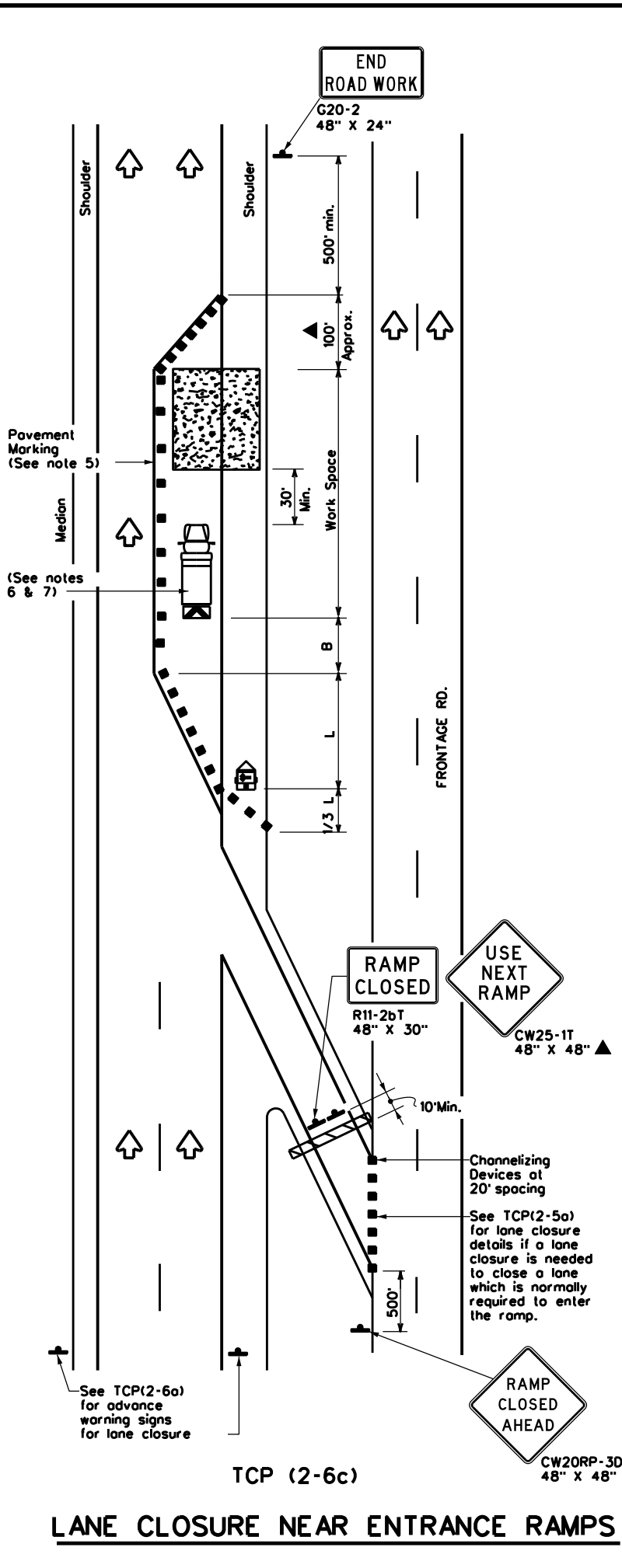

TCP (2-6c)
LANE CLOSURE NEAR ENTRANCE RAMP

LEGEND			
	Type 3 Barricade		Channelizing Devices
	Heavy Work Vehicle		Truck Mounted Attenuator (TMA)
	Trailer Mounted Flashing Arrow Board		Portable Changeable Message Sign (PCMS)
	Sign		Traffic Flow
	Flag		Flagger

Posted Speed x	Formula	Minimum Desirable Taper Lengths x x			Suggested Maximum Spacing of Channelizing Devices		Minimum Sign Spacing "x" Distance	Suggested Longitudinal Buffer Space "B"
		10' Offset	11' Offset	12' Offset	On a Taper	On a Tangent		
30	$L = \frac{WS^2}{60}$	150'	165'	180'	30'	60'	120'	90'
35		205'	225'	245'	35'	70'	160'	120'
40		265'	295'	320'	40'	80'	240'	155'
45	$L = WS$	450'	495'	540'	45'	90'	320'	195'
50		500'	550'	600'	50'	100'	400'	240'
55		550'	605'	660'	55'	110'	500'	295'
60		600'	660'	720'	60'	120'	600'	350'
65		650'	715'	780'	65'	130'	700'	410'
70		700'	770'	840'	70'	140'	800'	475'
75		750'	825'	900'	75'	150'	900'	540'

x Conventional Roads Only
 xx Taper lengths have been rounded off.
 L=Length of Taper(FT) W=Width of Offset(FT) S=Posted Speed(MPH)

TYPICAL USAGE				
MOBILE	SHORT DURATION	SHORT TERM STATIONARY	INTERMEDIATE TERM STATIONARY	LONG TERM STATIONARY
			✓	✓

- GENERAL NOTES**
- Flags attached to signs where shown, are REQUIRED.
 - All traffic control devices illustrated are REQUIRED, except those denoted with the triangle symbol may be omitted when stated elsewhere in the plans, or for routine maintenance work, when approved by the Engineer.
 - Channelizing devices used to close lanes may be supplemented with the Chevron Alignment Sign placed on every other channelizing device. Chevrons may be attached to plastic drums as per BC Standards.
 - Channelizing devices used along the work space or along tangent sections may be supplemented with vertical panels (VP) placed on every other channelizing device. If night time conditions make it difficult to see at least two VPs, the VPs may be placed on each channelizing device.
 - The placement of pavement markings may be omitted on intermediate-term stationary work zones with the approval of the Engineer.
 - Shadow Vehicle with TMA and high intensity rotating, flashing, oscillating or strobe lights. Shadow Vehicle with TMA and high intensity rotating, flashing, oscillating or strobe lights. A Shadow Vehicle with a TMA should be used anytime it can be positioned 30 to 100 feet in advance of the area of crew exposure without adversely affecting the performance or quality of the work. If workers are no longer present but road or work conditions require the traffic control to remain in place, Type 3 Barricades or other channelizing devices may be substituted for the Shadow Vehicle and TMA.
 - Additional Shadow Vehicles with TMAs may be positioned in each closed lane, on the shoulder or off the paved surface, next to those shown in order to protect a wider work space.

Texas Department of Transportation
 Traffic Operations Division Standard

**TRAFFIC CONTROL PLAN
 LANE CLOSURES ON
 DIVIDED HIGHWAYS**

TCP(2-6)-18

FILE: tcp2-6-18.dgn	DN:	CK:	DW:	CK:
© TxDOT December 1985	CONT:	SECT:	JOB:	HIGHWAY:
REVISIONS	0031	02	031	VARIOUS
2-94 4-98	DIST:	COUNTY:		SHEET NO.:
8-95 2-12	CPS	VARIOUS		25
1-97 2-18				

DISCLAIMER: The use of this standard is governed by the "Texas Engineering Practice Act". No warranty of any kind is made by TxDOT for any purpose whatsoever. TxDOT assumes no responsibility for the conversion of this standard to other formats or for incorrect results or damages resulting from its use.

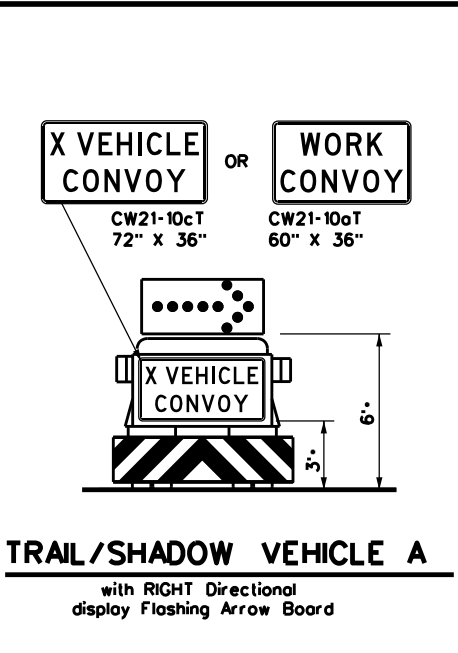
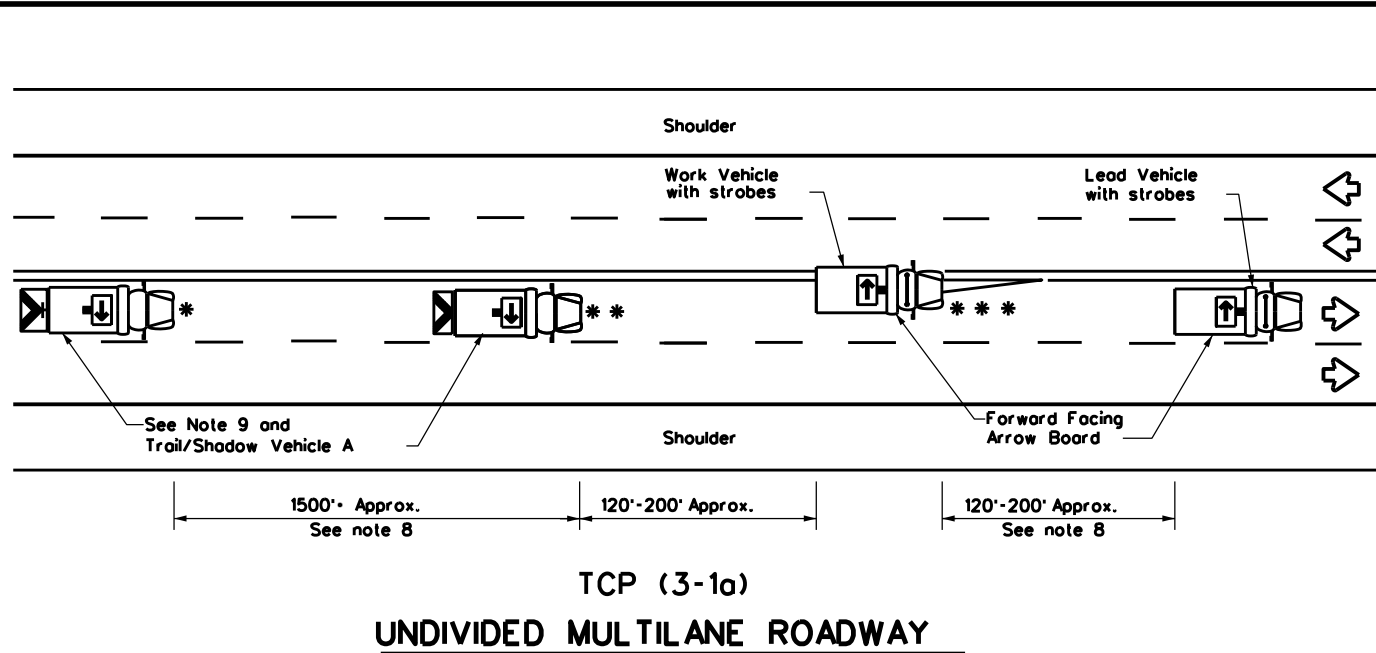

LEGEND			
*	Trail Vehicle	ARROW BOARD DISPLAY	
**	Shadow Vehicle		
***	Work Vehicle		RIGHT Directional
	Heavy Work Vehicle		LEFT Directional
	Truck Mounted Attenuator (TMA)		Double Arrow
	Traffic Flow		CAUTION (Alternating Diamond or 4 Corner Flash)

TYPICAL USAGE				
MOBILE	SHORT DURATION	SHORT TERM STATIONARY	INTERMEDIATE TERM STATIONARY	LONG TERM STATIONARY
✓				

- GENERAL NOTES**
- TRAIL, SHADOW, and LEAD vehicles shall be equipped with arrow boards as illustrated. When a LEAD vehicle is not used the WORK vehicle must be equipped with an arrow board. The Engineer will determine if the LEAD VEHICLE and/or TRAIL VEHICLE are required based on prevailing roadway conditions, traffic volume, and sight distance restrictions.
 - The use of amber high intensity rotating, flashing, oscillating, or strobe lights on vehicles are required. Blue high intensity rotating, flashing, oscillating or strobe lights when mounted on the driver's side of the vehicle may be operated simultaneously with the amber beacons or strobe lights.
 - The use of truck mounted attenuators (TMA) on the SHADOW VEHICLE and TRAIL VEHICLE are required.
 - Reflective sheeting on the rear of the TMA shall meet or exceed the reflectivity and color requirements of DEPARTMENTAL MATERIAL SPECIFICATION DMS 8300, Type A.
 - Flashing arrow boards shall be Type B or Type C as per the Barricade and Construction (BC) standards. The board shall be controlled from inside the vehicle.
 - Each vehicle shall have two-way radio communication capability.
 - When work convoys must change lanes, the TRAIL VEHICLE should change lanes first to shadow the other convoy vehicles.
 - Vehicle spacing between the TRAIL VEHICLE and the SHADOW VEHICLE will vary depending on sight distance restrictions. Motorists approaching the work convoy should be able to see the TRAIL VEHICLE in time to slow down and/or change lanes as they approach the TRAIL VEHICLE. Vehicle spacing between the WORK VEHICLE and SHADOW VEHICLE and vehicle spacing between WORK VEHICLE and LEAD VEHICLE may vary according to terrain, work activity and other factors.
 - "X VEHICLE CONVOY" (CW21-10cT) or "WORK CONVOY" (CW21-10aT) signs shall be used on TRAIL VEHICLES and SHADOW VEHICLES as shown. As an option 48" X 48" diamond shaped "WORK CONVOY" (CW21-10T) or "X VEHICLE CONVOY" (CW21-10bT) signs may be used where adequate mounting space exists. When used, the X VEHICLE CONVOY sign shall have the number of the convoy vehicles displayed on the sign in the number designation "X" location. The "X VEHICLE CONVOY" sign shall not be used on the SHADOW VEHICLE if a TRAIL VEHICLE is used.
 - On two-lane two-way roadways, the work and protection vehicles should pull over periodically to allow motor vehicle traffic to pass. If motorists are not allowed to pass the work convoy, a "DO NOT PASS" (R4-1) sign should be placed on the back of the rearmost protection vehicle.

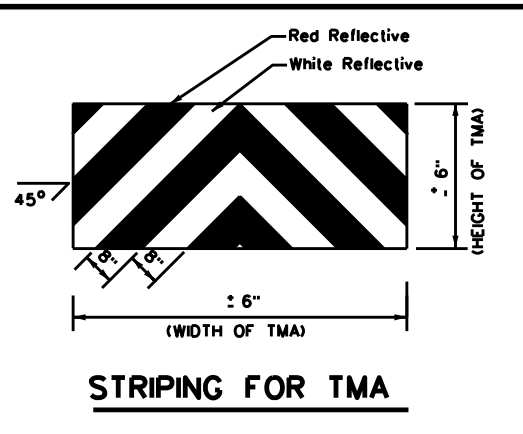
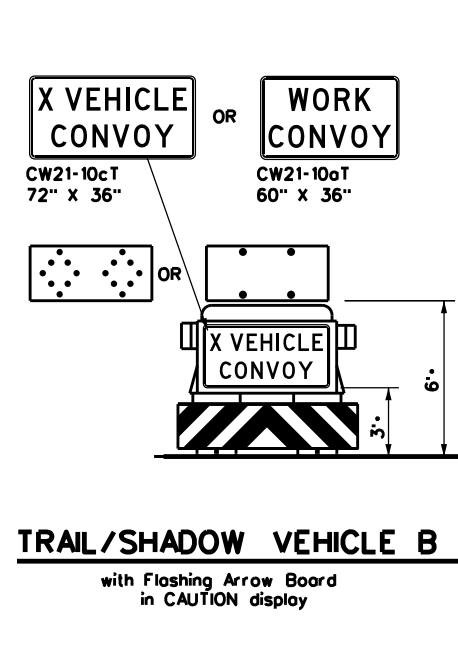
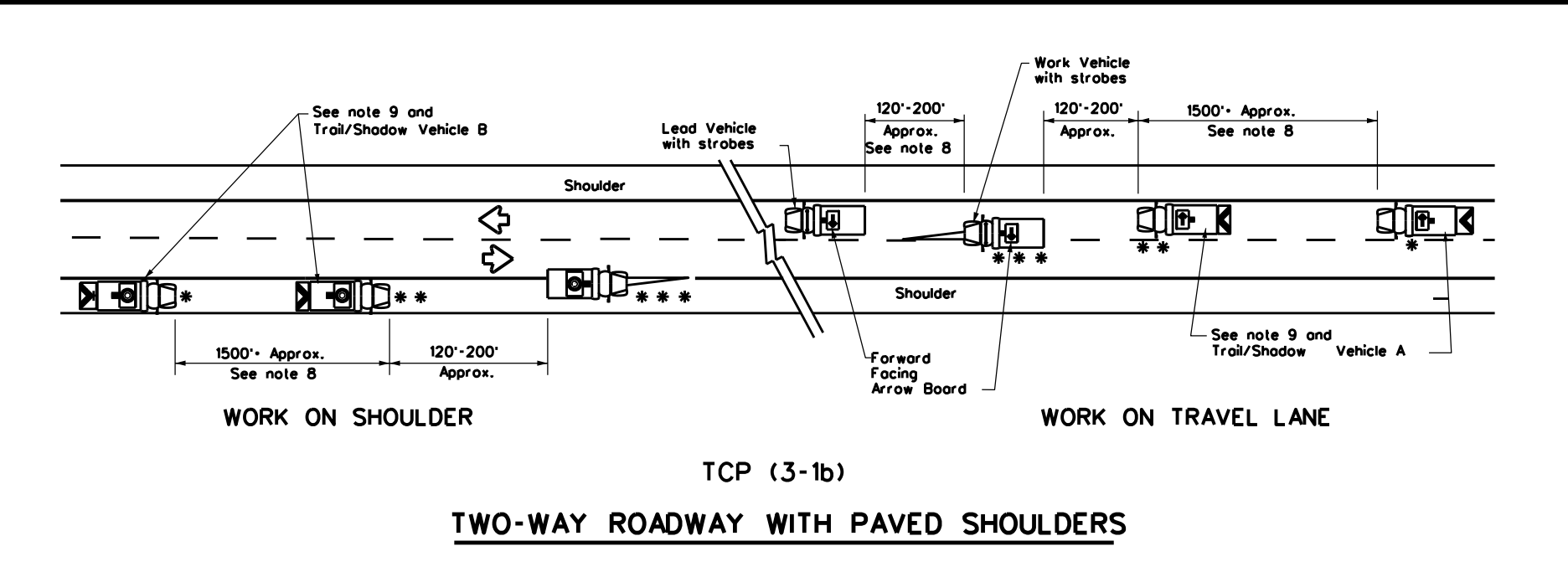

Traffic Operations Division Standard

**TRAFFIC CONTROL PLAN
MOBILE OPERATIONS
UNDIVIDED HIGHWAYS**

TCP(3-1)-13

FILE: tcp3-1.dgn	DN: TxDOT	CK: TxDOT	DW: TxDOT	CK: TxDOT
© TxDOT December 1985	CONT	SECT	JOB	HIGHWAY
REVISIONS	0031	02	031	VARIOUS
2-94	4-98			
8-95	7-13			
1-97				
DIST	COUNTY			SHEET NO.
CPS	VARIOUS			27

DATE: FILE:

DISCLAIMER: The use of this standard is governed by the "Texas Engineering Practice Act". No warranty of any kind is made by TxDOT for any purpose whatsoever. TxDOT assumes no responsibility for the conversion of this standard to other formats or for incorrect results or damages resulting from its use.

DATE:
FILE:

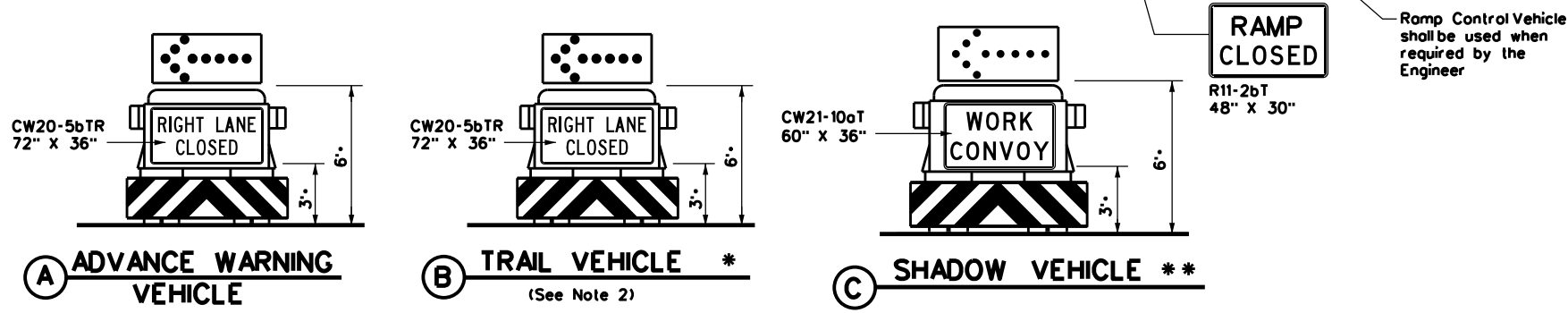
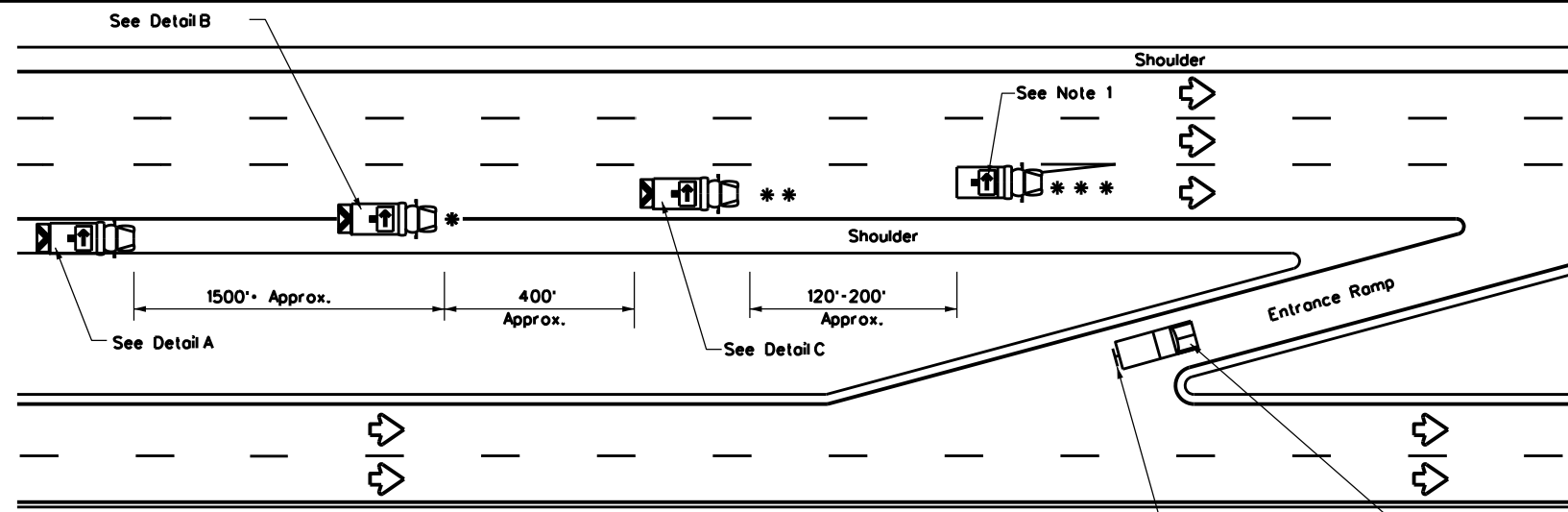

RIGHT LANE CLOSURE ON DIVIDED HIGHWAY - TCP(3-2a)

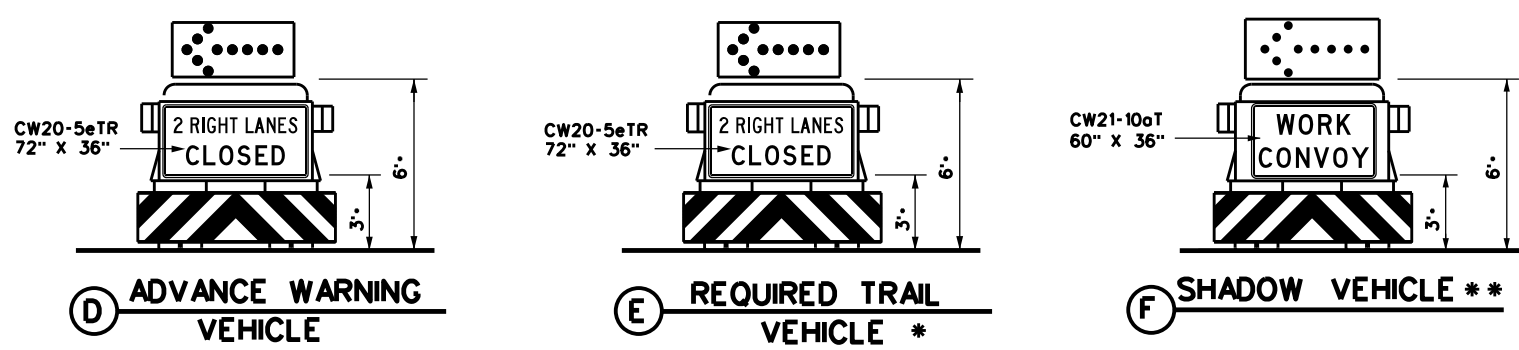
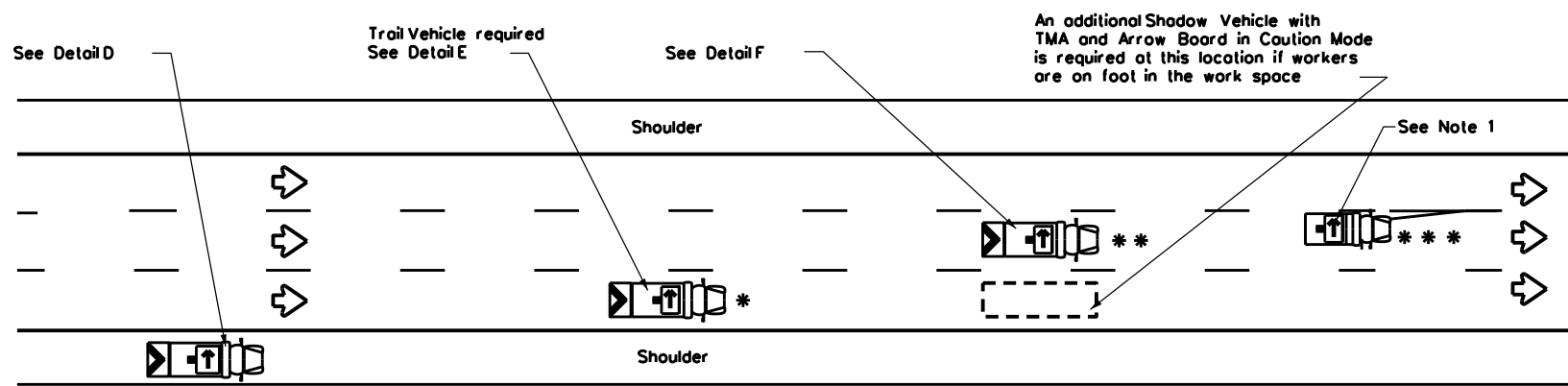

INTERIOR LANE CLOSURE ON MULTI-LANE DIVIDED HIGHWAY - TCP(3-2b)

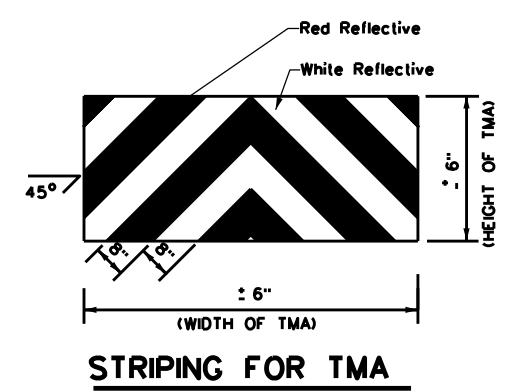

STRIPING FOR TMA

LEGEND			
*	Trail Vehicle	ARROW BOARD DISPLAY	
**	Shadow Vehicle		
***	Work Vehicle	→	RIGHT Directional
□	Heavy Work Vehicle	←	LEFT Directional
⊠	Truck Mounted Attenuator (TMA)	↔	Double Arrow
⬅	Traffic Flow	⚠	CAUTION (Alternating Diamond or 4 Corner Flash)

TYPICAL USAGE				
MOBILE	SHORT DURATION	SHORT TERM STATIONARY	INTERMEDIATE TERM STATIONARY	LONG TERM STATIONARY
✓				

GENERAL NOTES

- ADVANCE WARNING, TRAIL and SHADOW vehicles shall be equipped with Type B or Type C flashing arrow boards as per the Barricade and Construction (BC) standards. Arrow boards on WORK vehicles will be optional based on the type of work being performed. The arrow boards shall be operated from inside the vehicle.
- For TCP(3-2a) the Engineer will determine if the TRAIL VEHICLE is required based on prevailing roadway conditions, traffic volume, and sight distance restrictions. All other vehicles shown for both TCP(3-2a) and TCP(3-2b) are required.
- The use of amber high intensity rotating, flashing, oscillating, or strobe lights on vehicles are required. Blue high intensity rotating, flashing, oscillating or strobe lights when mounted on the driver's side of the vehicle may be operated simultaneously with the amber beacons or strobe lights.
- The use of truck mounted attenuators (TMA) on the ADVANCE WARNING, SHADOW, and TRAIL vehicles are required.
- Reflective sheeting on the rear of the TMA shall meet or exceed the reflectivity and color requirements of DMS 8300, Type A.
- Each vehicle shall have two-way radio communication capability.
- When work convoys must change lanes, the TRAIL VEHICLE should change lanes first to shadow the other convoy vehicles.
- Vehicle spacing between the TRAIL VEHICLE and the SHADOW VEHICLE will vary depending on sight distance restrictions. Motorists approaching the work convoy should be able to see the TRAIL VEHICLE in time to slow down and/or change lanes as they approach the TRAIL VEHICLE. Vehicle spacing between the WORK VEHICLE and SHADOW VEHICLE may vary according to terrain, work activity and other factors.
- Standard 48" X 48" diamond shaped warning signs with the same message as those shown may be used where adequate mounting space exists.
- The signs shown should be used on the Advance Warning Vehicle. As an option, a portable changeable message sign (PCMS) or a truck mounted changeable message sign (TMCMS) with a minimum character height of 12", and displaying the same legend may be substituted for these signs. An appropriate directional arrow display, simulating the size and legibility of the flashing arrow board, must be used in the second phase of the PCMS/TMCMS message. When this is done, the arrow board will not be required on the Advance Warning Vehicle.
- Standard diamond shape versions of the CW20-5 series signs may be used as an option if the rectangular signs shown are not available.
- The principles on this sheet may be used to close lanes from the left side of the roadway considering the number of lanes, shoulder width, sight distance, and ramp frequency.
- Signs and flashing arrow board modes shall be appropriately altered when implementing left lane closures or interior closures which close the left lanes.
- The Advance Warning Vehicle may straddle the edgeline when shoulder width makes it necessary.

Texas Department of Transportation
Traffic Operations Division Standard

**TRAFFIC CONTROL PLAN
MOBILE OPERATIONS
DIVIDED HIGHWAYS**

TCP(3-2)-13

FILE: tcp3-2.dgn	DN: TxDOT	CK: TxDOT	DW: TxDOT	CK: TxDOT
© TxDOT December 1985	CONT	SECT	JOB	HIGHWAY
REVISIONS	0031	02	031	VARIOUS
2-94	4-98			
8-95	7-13			
1-97				
	DIST	COUNTY		SHEET NO.
	CHS	VARIOUS		28

DISCLAIMER: The use of this standard is governed by the "Texas Engineering Practice Act". No warranty of any kind is made by TxDOT for any purpose whatsoever. TxDOT assumes no responsibility for the conversion of this standard to other formats or for incorrect results or damages resulting from its use.

DATE: FILE:

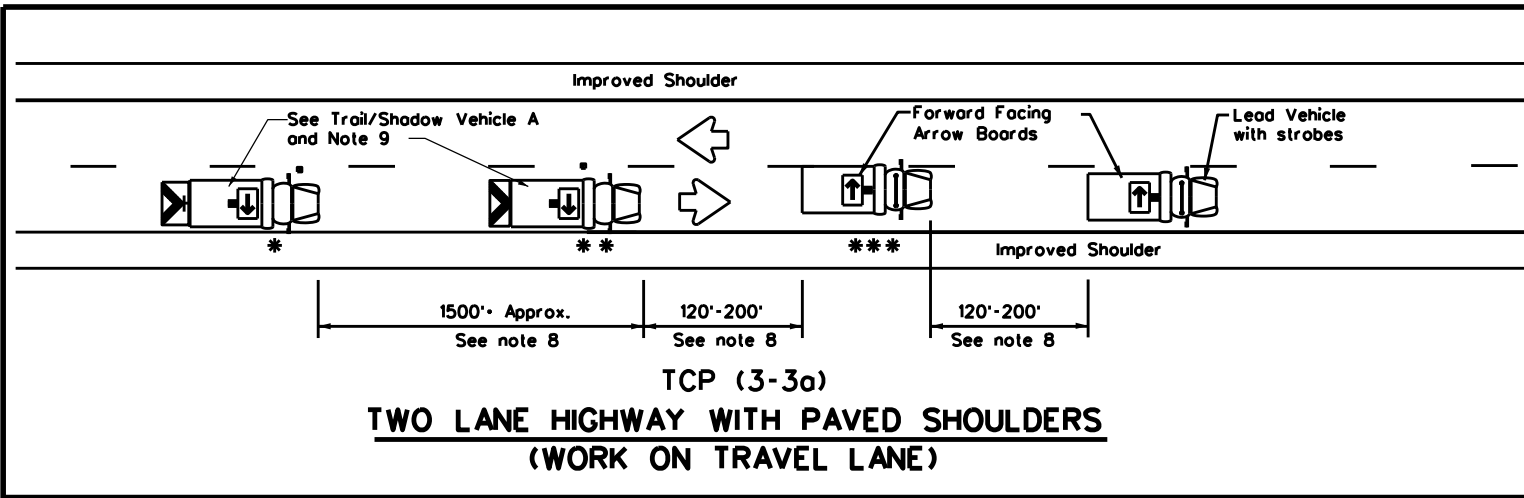

TCP (3-3a)
**TWO LANE HIGHWAY WITH PAVED SHOULDERS
(WORK ON TRAVEL LANE)**

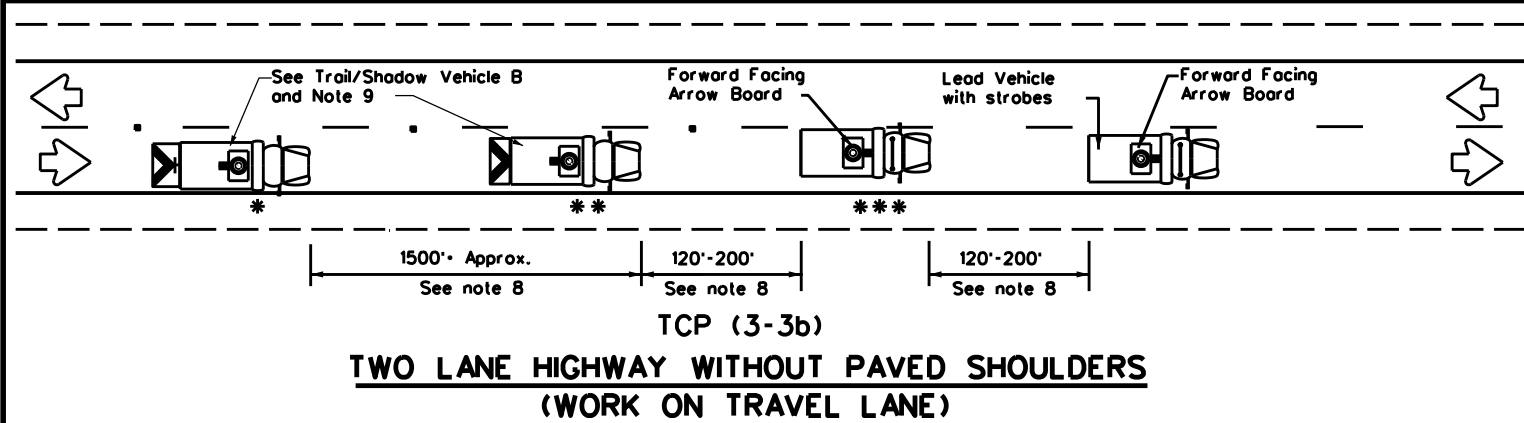

TCP (3-3b)
**TWO LANE HIGHWAY WITHOUT PAVED SHOULDERS
(WORK ON TRAVEL LANE)**

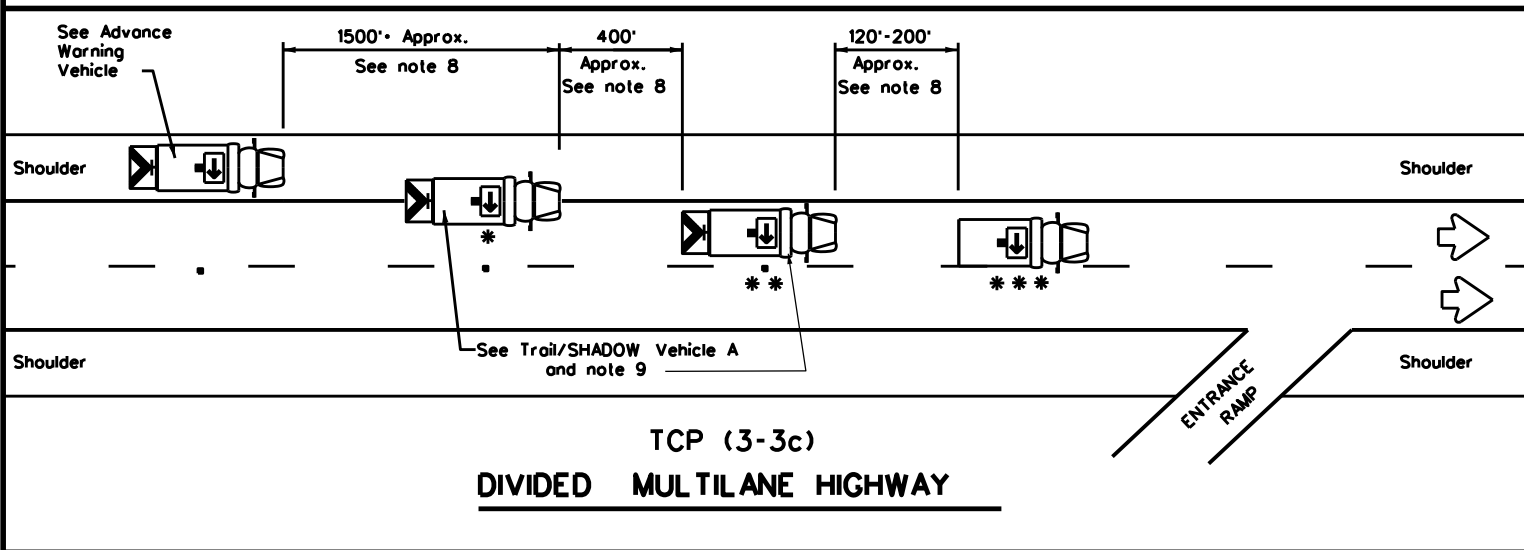

TCP (3-3c)
DIVIDED MULTILANE HIGHWAY

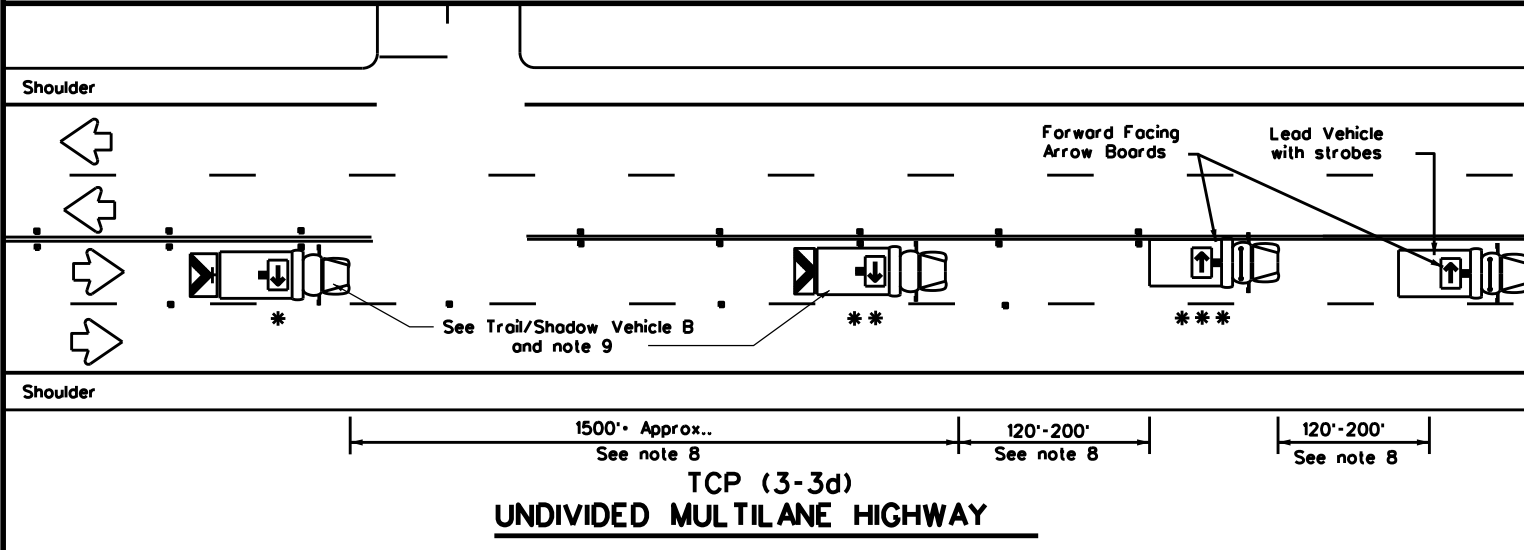

TCP (3-3d)
UNDIVIDED MULTILANE HIGHWAY

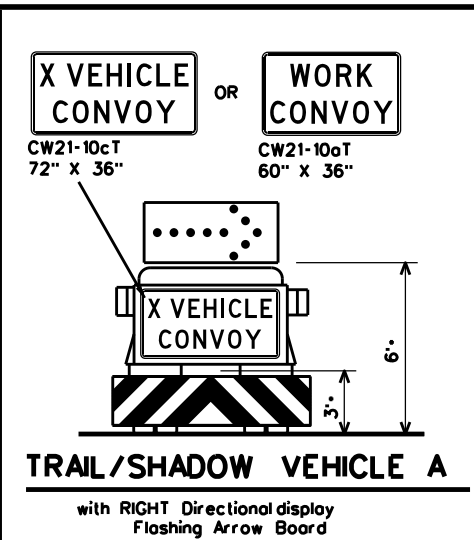

TRAIL/SHADOW VEHICLE A

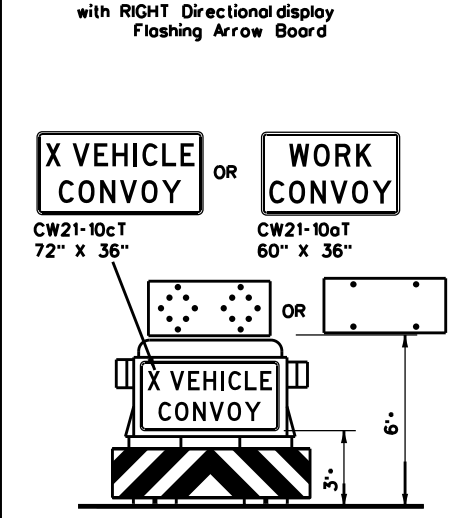

TRAIL/SHADOW VEHICLE B

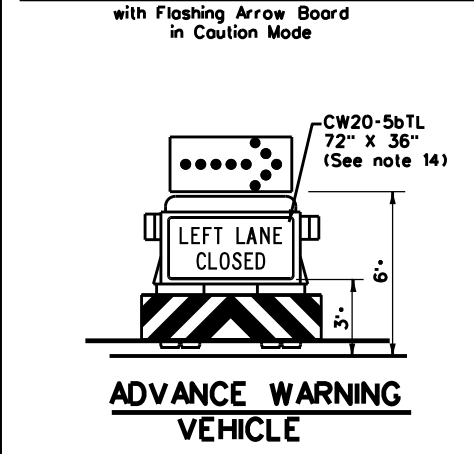

ADVANCE WARNING VEHICLE

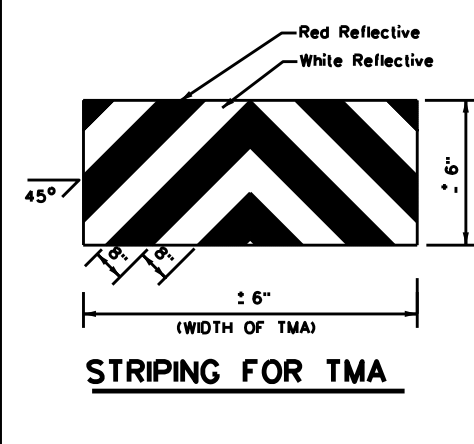

STRIPING FOR TMA

LEGEND			
* Trail Vehicle		ARROW BOARD DISPLAY	
** Shadow Vehicle			
*** Work Vehicle		RIGHT	Directional
	LEFT	Directional	
	DOUBLE	Arrow	
	CAUTION	(Alternating Diamond or 4 Corner Flash)	

TYPICAL USAGE				
MOBILE	SHORT DURATION	SHORT TERM STATIONARY	INTERMEDIATE TERM STATIONARY	LONG TERM STATIONARY
<input checked="" type="checkbox"/>	<input type="checkbox"/>	<input type="checkbox"/>	<input type="checkbox"/>	<input type="checkbox"/>

GENERAL NOTES

1. TRAIL, SHADOW, and LEAD vehicles shall be equipped with arrow boards as illustrated. When a LEAD vehicle is not used on two way roads the WORK vehicle must have an arrow board. For divided roadways, the arrow board on the WORK vehicle is optional based on the type of work being performed. The Engineer will determine if the LEAD vehicle and/or TRAIL vehicle are required based on prevailing roadway conditions, traffic volume, and sight distance restrictions.
2. The use of amber high intensity rotating, flashing, oscillating, or strobe lights on vehicles are required. Blue high intensity rotating, flashing, oscillating, or strobe lights when mounted on the driver's side of the vehicle may be operated simultaneously with the amber beacons or strobe lights.
3. The use of truck mounted attenuators (TMA) on the SHADOW VEHICLE, ADVANCE WARNING and TRAIL VEHICLE are required.
4. Reflective sheeting on the rear of the TMA shall meet or exceed the reflectivity and color requirements of DEPARTMENTAL MATERIAL SPECIFICATION DMS 8300, Type A.
5. Flashing arrow boards shall be Type B or Type C as per the Barricade and Construction (BC) standards. The board shall be controlled from inside the vehicle.
6. Each vehicle shall have two-way radio communication capability.
7. When work convoys must change lanes, the TRAIL VEHICLE should change lanes first to shadow the other convoy vehicles.
8. Vehicle spacing between the TRAIL VEHICLE and the SHADOW VEHICLE will vary depending on sight distance restrictions. Motorists approaching the convoy should be able to see the TRAIL VEHICLE in time to slow down and/or change lanes as they approach the TRAIL VEHICLE. Vehicle spacing between the WORK VEHICLE and SHADOW VEHICLE and vehicle spacing between WORK VEHICLE and LEAD VEHICLE may vary according to terrain, work activity and other factors.
9. X VEHICLE CONVOY (CW21-10cT) or WORK CONVOY (CW21-10aT) signs shall be used on TRAIL VEHICLES and SHADOW VEHICLES as shown. As an option 48" x 48" diamond shaped WORK CONVOY (CW21-10T) or X VEHICLE CONVOY (CW21-10bT) signs may be used where adequate mounting space exists. When used, the X VEHICLE CONVOY sign shall have the number of the convoy vehicles displayed on the sign in the number designation "X" location. The X VEHICLE CONVOY sign shall not be used on the SHADOW VEHICLE if a TRAIL VEHICLE is used.
10. For divided highways with two or three lanes in one direction, the appropriate LEFT LANE CLOSED (CW20-5bTL), RIGHT LANE CLOSED (CW20-5bTR), or CENTER LANE CLOSED (CW20-5dT) sign should be used on the Advance Warning Vehicle. As an option, a portable changeable message sign (PCMS) or truck mounted changeable message sign (TMCMS) with a minimum character height of 12", and displaying the same legend may be substituted for these signs. An appropriate directional arrow display, simulating the size and legibility of the flashing arrow board may be used in the second phase of the PCMS/TMCMS message. When this is done, the arrow board will not be required on the Advance Warning Vehicle.
11. A double arrow shall not be displayed on the arrow board on the Advance Warning Vehicle.
12. For divided highways with three or four lanes in each direction, use TCP(3-2).
13. Standard diamond shape versions of the CW20-5 series signs may be used as an option if the rectangular signs shown are not available.
14. The Advance Warning Vehicle may straddle the edgeline when Shoulder width makes it necessary.
15. On two-lane two-way roadways, the work and protection vehicles should pull over periodically to allow motor vehicle traffic to pass. If motorists are not allowed to pass the work convoy, a DO NOT PASS (R4-1) sign should be placed on the back of the rearmost protection vehicle.

Traffic Operations Division Standard

**TRAFFIC CONTROL PLAN
MOBILE OPERATIONS
RAISED PAVEMENT
MARKER INSTALLATION/
REMOVAL
TCP(3-3)-14**

FILE: tcp3-3.dgn	DN: TxDOT	CK: TxDOT	DW: TxDOT	CK: TxDOT
© TxDOT September 1987	CON: 0031	SECT: 02	JOB: 031	HIGHWAY: VARIOUS
REVISIONS	DIST: CYS	COUNTY: VARIOUS	SHEET NO. 28A	
2-94 4-98				
8-95 7-13				
1-97 7-14				

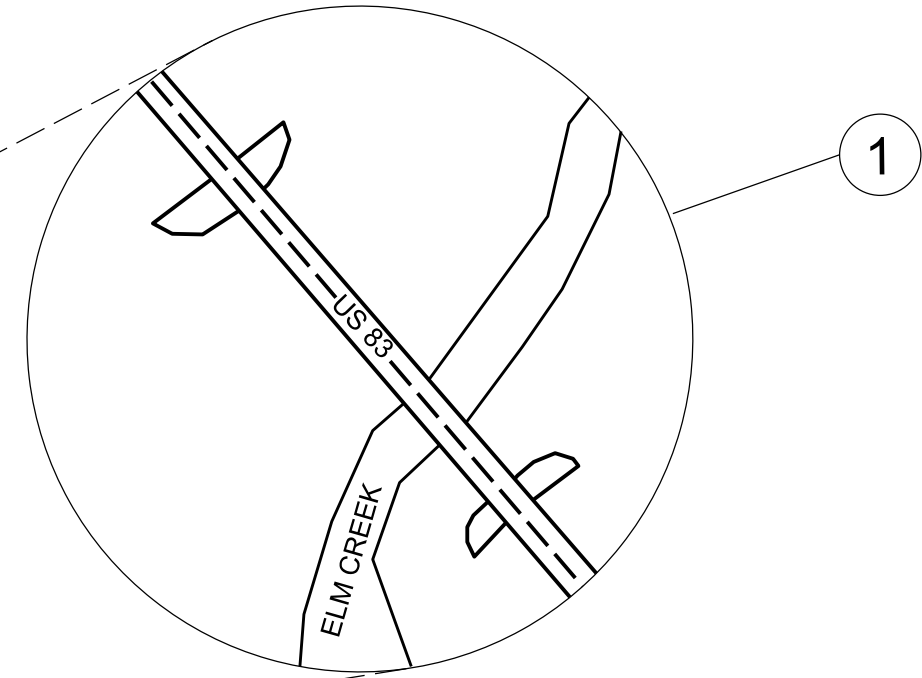
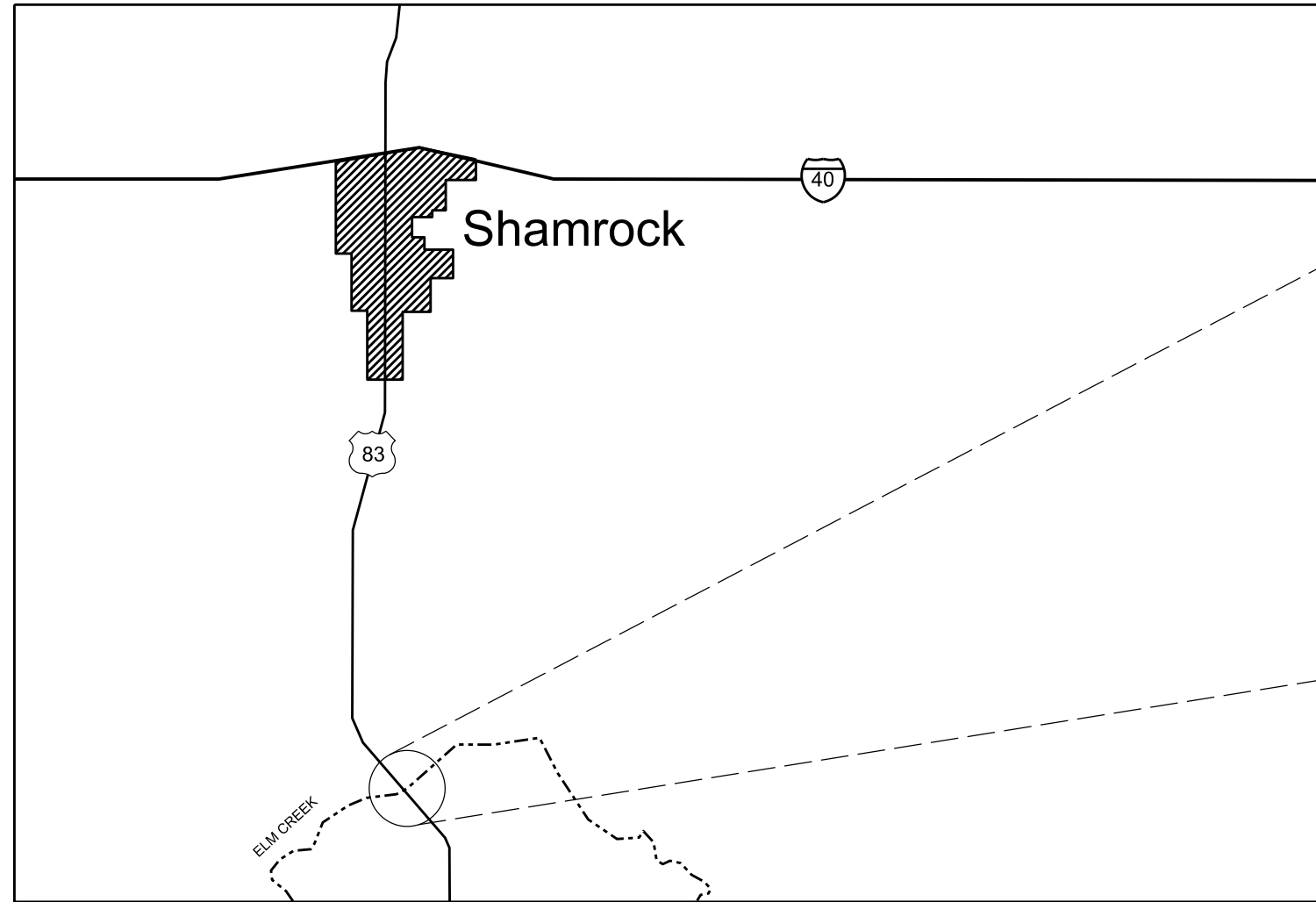

6 - Simple PS Concrete Beam Spans on Concrete Caps & Columns

LOCATION #1	0354 7052	0403 7002	0428 7001	0429 7002	0429 7007	0438 7007	0439 7019	0505 7001	0505 7003
CSJ 0031-02-031									
NBI: 250440003102018									
US 83 @ ELM CREEK									
COLLINGSWORTH COUNTY	PLANE ASPH CONC PAV (3")	TEMPORARY SPL SHORING (COFFERDAM)	PENETRATING CONCRETE SURFACE TREATMENT	CONC STR REPAIR (EPOXY MORTAR)	CONC STR REPAIR (VERTICAL & OVERHEAD)	CLEANING AND SEALING EXISTING JOINTS (CL 7)	POLYESTER POLYMER CONC OVERLAY (3")	TMA (STATIONARY)	TMA (MOBILE OPERATION)
LAT. 35.13798476 N	SY	SF	SY	SF	SF	LF	SY	DAY	DAY
LONG. -100.24577769 W									
TOTAL	610	960	550	50	1200	280	610	40	2

	0510 7003	0662 7051	0666 7036	0666 7171	0666 7411	0666 7420	0677 7001	0677 7008	0786 7001
	ONE-WAY TRAF CONT (PORT TRAF SIG)	WKZN PAV MRK REMOV (REFL) TY II-A-A	REFL PAV MRK TY I (W)24"(SLD)(100MIL)	RE PM TY II (W) 4" (SLD)	REFL PAV MRK TY I (W)6"(SLD)(100MIL)	REFL PAV MRK TY I (W)6"(SLD)(100MIL)	ELIM EXT PM & MRKS (4")	ELIM EXT PM & MRKS (24")	CARBON FIBER REINF POLYMER PROTECTION
	MO	EA	LF	LF	LF	LF	LF	LF	SF
TOTAL	2	300	20	3000	1500	500	5000	20	2000



Lin Xie P.E.
07/23/2024

NOTE:

USE COFFERDAM IF NEEDED FOR POSSIBLE 2 BENTS INSIDE CHANNEL.
COFFERDAM DIMENSION: 10'W x 50'L x 4'H x 2. TOTAL 960 SF.
REMOVE HEADER JOINT MATERIAL WHEN PLANE ASPHALT. THIS WORK IS SUBSIDIARY TO ITEM 0354.
USE EPOXY MORTER FOR ALL BEAMEND REPAIRS.

LOCATION 1 SUMMARY US 83 @ ELM CREEK			
CONT	SECT	JOB	HIGHWAY
0031	02	031	US 83 etc.
DIST	COUNTY	SHEET NO.	
CHS	COLLINGSWORTH etc.	29	

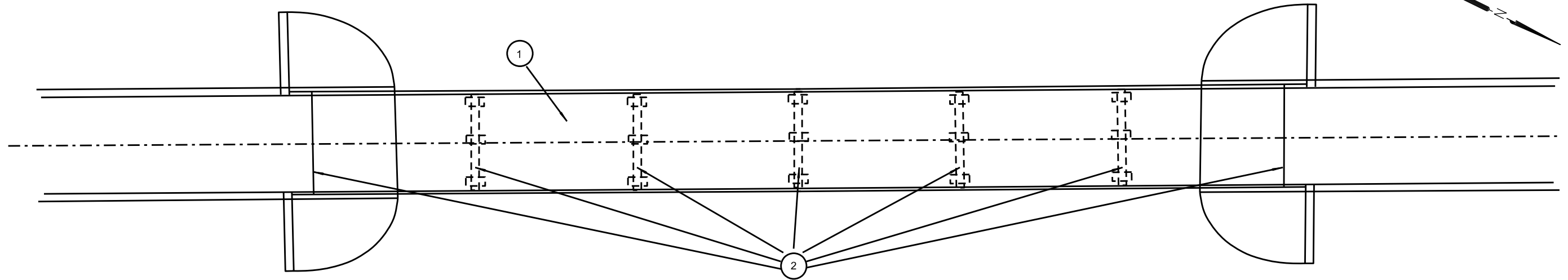

PLAN

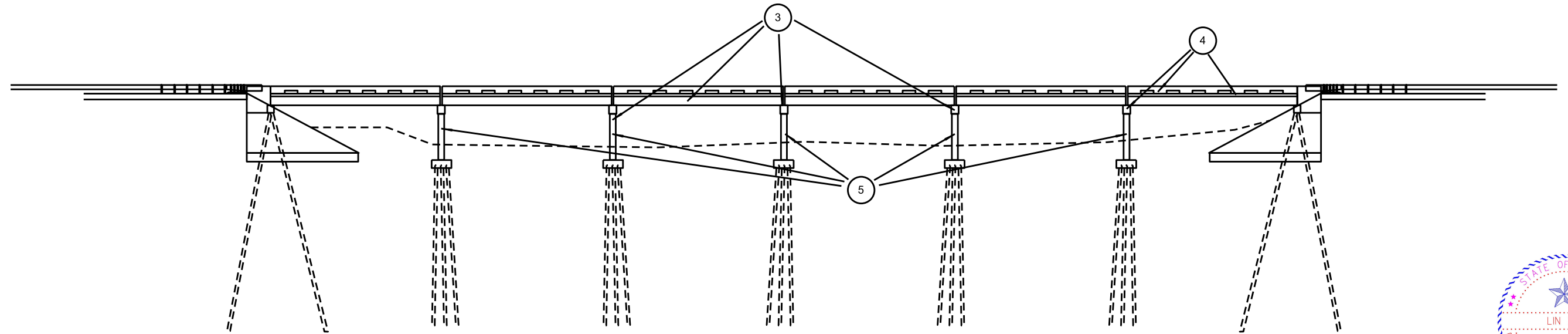

PROFILE



Lin Xie P.E.
07/23/2024

REPAIR NO.	REPAIR DESCRIPTION
1	REMOVE 3" ACP ON DECK (0354-7052), APPLY 3" PPC (0439-7019).
2	CLEANING AND SEALING EXISTING JOINTS (0438-7007).
3	STRUCTURE PATCH TYPICAL SPALL AT OVERHANGS, COLUMNS, BENT CAPS, ETC.. (0429-7007). USE EPOXY MORTAR FOR BEAMENDS (0429-7002).
4	AFTER PATCHING, PENETRATING TREATMENT ON ALL CONCRETE RAIL, BENT CAP, OVERHANG, AND BEAMS. (0428-7001).
5	AFTER PATCHING, CFRP WRAP ALL COLUMNS FROM GROUND UP TO BENT CAP. APPROXIMATELY 14' ON AVERAGE. (0786-7001).



**LOCATION 1
LAYOUT**

CONT	SECT	JOB	HIGHWAY
0031	02	031	US 83 etc.
DIST	COUNTY	SHEET NO.	
CHS	COLLINGSWORTH etc.	30	



TYPICAL FAILED JOINT SEAL WITH DAMAGED HEADER MATERIAL.



TYPICAL CRACKING AT DECK EDGE AND RAIL POSTS

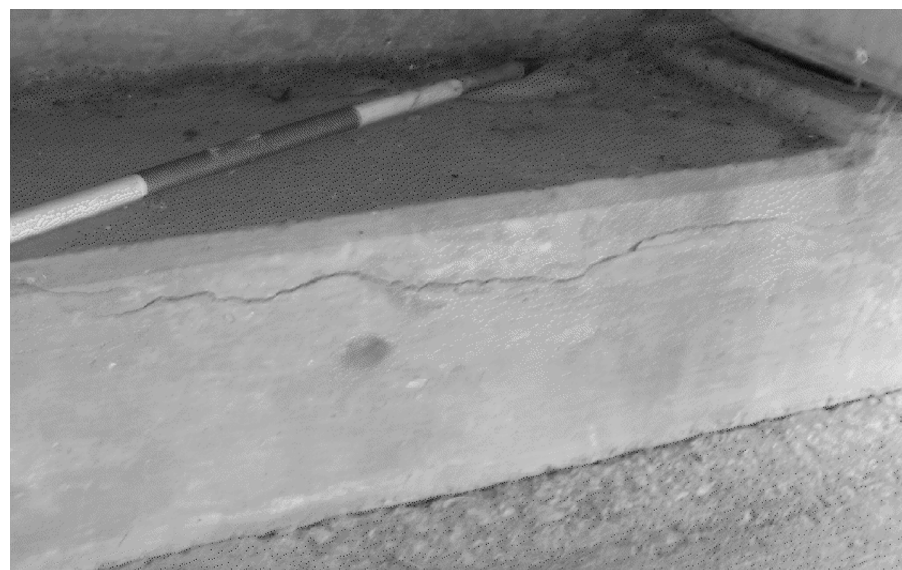

TYPICAL CRACKING AT ABUTMENTS

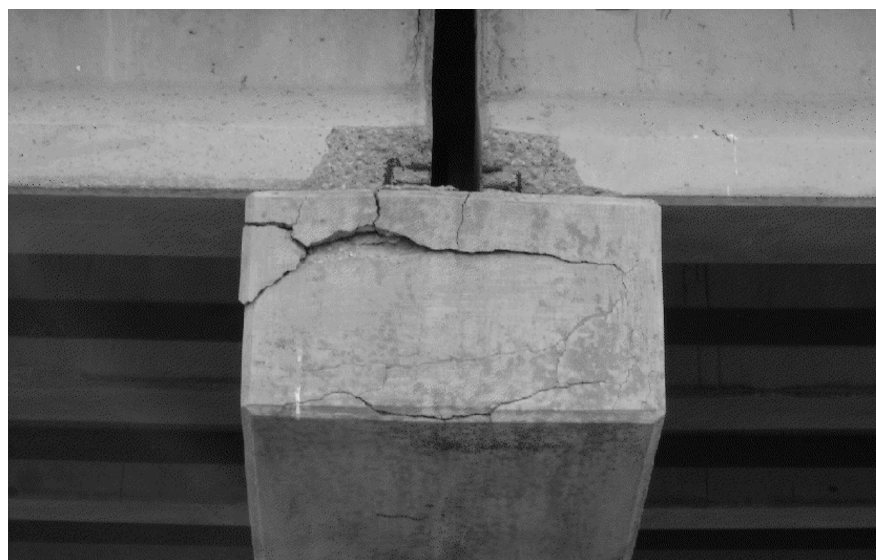

TYPICAL CRACKING ON BENT CAPS.

NOTE:

VERTICAL AND OVERHEAD CONCRETE REPAIR:

IDENTIFY AND MARK ALL REPAIR LOCATIONS PRIOR TO BEGINNING WORK. VERIFY AREAS AND QUANTITIES WITH THE ENGINEER. PROVIDE ACCESS FOR THE ENGINEER TO INSPECT AND VERIFY REPAIR AREAS.

PREPARE DETAILED REPAIR PROCEDURE IN ACCORDANCE WITH CHAPTER 3, SECTION 2 OF THE TXDOT CONCRETE REPAIR MANUAL. A COPY OF THIS MANUAL MUST BE KEPT ONSITE DURING ALL CONCRETE REPAIR OPERATIONS.

FOR REPAIRS DEEPER THAN 2" WITH NO OTHER MILD REINFORCING PRESENT, INSTALL STAINLESS STEEL PINS IN EXISTING CONCRETE TO ANCHOR REPAIR MATERIAL.

TROWEL APPLY REPAIR MATERIAL TO A MAXIMUM DEPTH OF 6". FORM AND PLACE MATERIAL WITH REPAIR DEPTH EXCEEDS 6".

REPAIRS ARE PAID FOR BY ITEM 429, "CONCRETE STRUCTURE REPAIR."

BRIDGE JOINTS:

REMOVE 3" ACP OVERLAY OFF ENTIRE BRIDGE DECK. THERE ARE HEADERS AT JOINTS. REMOVING OF HEADERS IS SUBSIDIARY TO ACP REMOVAL ITEM. CLEAN EXISTING EXPANSION JOINTS. FORM 1.5" AT JOINTS AND APPLY 3" PPC OVERLAY. REMOVE FORM AT JOINTS AND SEAL THE JOINTS WITH SILICONE JOINT SEAL.

STATE OF TEXAS
 LIN XIE
 152537
 LICENSED PROFESSIONAL ENGINEER
 Lin Xie P.E.
 07/23/2024

LOCATION 1 REPAIRS			
CONT	SECT	JOB	HIGHWAY
0031	02	031	US 83 etc.
DIST	COUNTY	SHEET NO.	
CHS	COLLINGSWORTH etc.	31	



TYPICAL SPALL ON OVERHANG



TYPICAL CRACKING ON COLUMNS

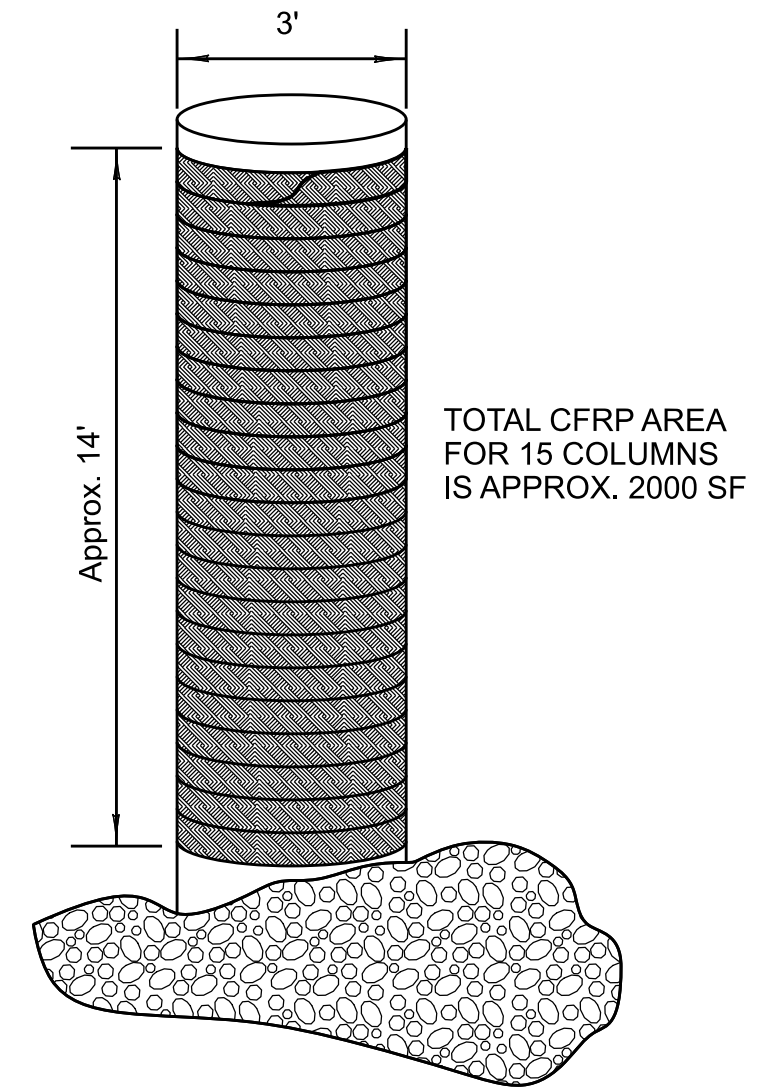

TYPICAL SPALL ON BEAM ENDS
REPAIR WITH EPOXY MORTAR



TYPICAL CRACKING ON BENT CAPS.

STATE OF TEXAS
 LIN XIE
 152537
 LICENSED PROFESSIONAL ENGINEER
 Lin Xie P.E.
 07/23/2024

LOCATION 1 REPAIRS			
CONT	SECT	JOB	HIGHWAY
0031	02	031	US 83 etc.
DIST	COUNTY	SHEET NO.	
CHS	COLLINGSWORTH etc.	31A	

POLYESTER POLYMER CONCRETE (PPC) OVERLAY NOTES:

Perform work in accordance with Special Specification 4106 and below instructions. A technical representative of the overlay manufacturer should be present at the pre-construction meeting and execution of all work associated with the overlay installation.

1. Plane asphalt from bridge deck per Item 354, "Planing and Texturing Pavement." The thickness of the existing ACP is approximately 3 inch.
2. Inspect the bridge deck for any potential deck repairs or delaminated concrete. Perform partial depth bridge deck repairs in accordance with Item 429, "Concrete Structure Repair" and Chapter 3, Section 4 of TxDOT Concrete Repair Manual. Cure repairs in accordance with Manufacturer's recommendations unless approved otherwise. This work will be paid for in accordance with Item 429, "Concrete Structure Repair."
3. Prepare the deck surface by shot blasting and cleaning with high pressure air. Remove all oil and other contaminants. This work is subsidiary to Special Specification 4106.
4. Mask existing joints and deck drains. Saw cutting of joints after overlay installation is prohibited.
5. Identify moisture in the deck per ASTM D4263 or other approved methods. Do not begin the overlay installation until the deck is properly dry.
6. Conduct one or more trial applications on the prepared substrate to demonstrate proper initial set time and the effectiveness of the surface preparation, mixing, placing, and finishing equipment proposed.
7. Perform bond strength test 24 hours after placement of the trial application in accordance with ASTM C 1583. Do not proceed with overlay installation until the minimum bond strength is achieved and approved by the Engineer.
8. Install 3 inch Polyester Polymer Concrete Overlay per Special Specification 4106.
9. The Contractor is responsible for the ride quality of the finished surface. See Article 422.4.10, "Defective Work" for acceptance criteria to be enforced for this work.
10. Groove surface in accordance with Article 422.4.11 "Final Surface Texture."
11. Install pavement markings.
12. Seal all the expansion joints.



Lin Xie P.E.
07/23/2024

<p>PPC NOTES</p>			
CONT	SECT	JOB	HIGHWAY
0031	02	031	US 83 etc.
DIST	COUNTY	SHEET NO.	
CHS	COLLINGSWORTH etc.	31B	

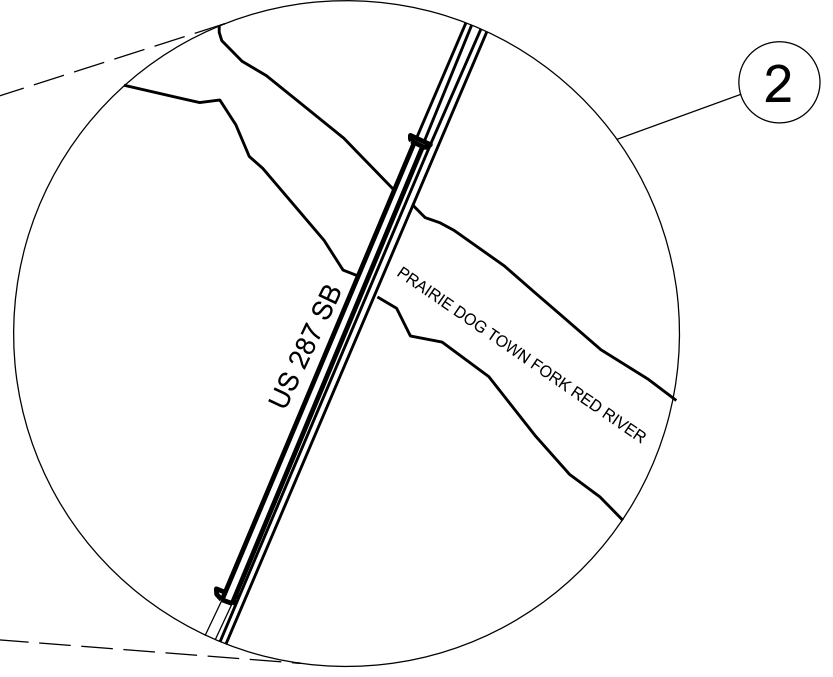
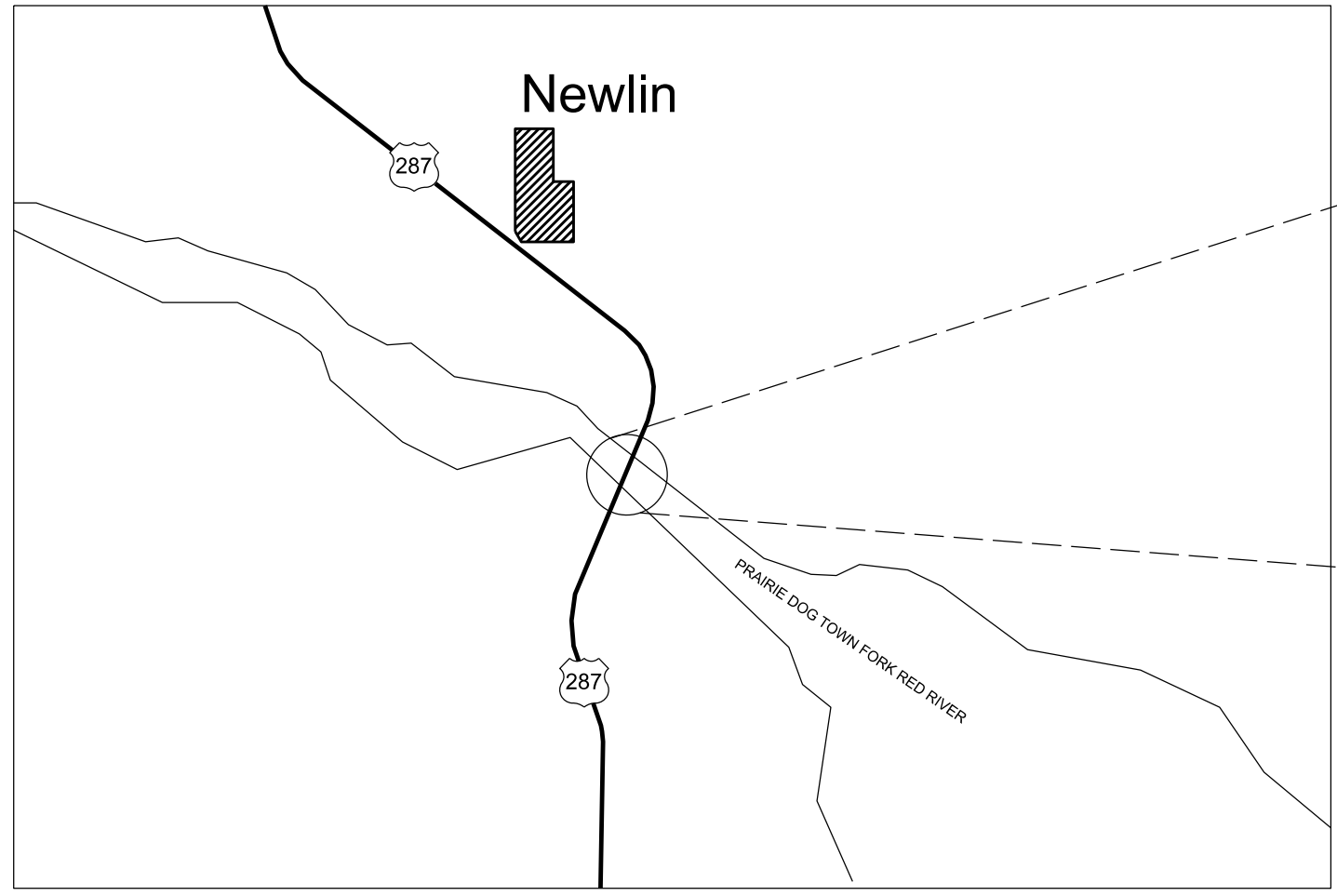

37 Simple Span Prestressed Concrete I-Beam Bridge on Concrete Substructure

LOCATION #2 CSJ 0042-09-133 NBI: 250970004209071 US 287 SB @ PRAIRIE DOG TOWN FRR HALL COUNTY LAT. 34.571523 N LONG. -100.43756278 W	0104 7005	0132 7001	0401 7001	0429 7002	0429 7007	0432 7013	0439 7014	0451 7024	0505 7001	0505 7003	0512 7001	0512 7025	0512 7049	0540 7002	0540 7005	0540 7015	0540 7016	0542 7001
REMOVING CONCRETE(MOW STRIP)	EMBANKMENT (FINAL)(ORD COMP)(TY A)	FLOWABLE BACKFILL	CONC STR REPAIR (EPOXY MORTAR)	CONC STR REPAIR (VERTICAL & OVERHEAD)	RIPRAP (MOW STRIP)(4 IN)	MULTI-LAYER POLYMER OVERLAY	RETROFIT RAIL (TY SSTR)	TMA (STATIONARY)	TMA (MOBILE OPERATION)	PORT CTB (FUR & INST) (SGL SLOPE)(TY 1)	PORT CTB (MOVE)(SGL SLP)(TY 1)	PORT CTB (REMOVE)(SGL SLP)(TY 1)	MTL W-BEAM GD FEN (STEEL POST)	MTL BEAM GD FEN TRANS (THRIE-BEAM)	DOWNSTREAM ANCHOR TERMINAL SECTION	MTL BM GD FEN TRANS (NON - SYM)	REMOVE METAL BEAM GUARD FENCE	
LF	CY	CY	SF	SF	CY	SY	LF	DAY	DAY	LF	LF	LF	LF	EA	EA	EA	EA	LF
TOTAL	200	50	10	50	5,000	35	11,914	5,138	40	2	4,020	4,020	4,020	400	2	2	2	5,200

	0542 7002	0544 7001	0544 7003	0545 7002	0545 7014	0658 7013	0658 7019	0658 7032	0658 7037	0666 7171	0666 7210	0666 7408	0666 7411	0666 7423	0677 7001	0720 7003	0785 7010	0786 7001
REMOVE TERMINAL ANCHOR SECTION	GUARDRAIL END TREATMENT (INSTALL)	GUARDRAIL END TREATMENT (REMOVE)	CRASH CUSH ATTEN (MOVE & RESET)	CRASH CUSH ATTEN (INSTL)(S)(N)(TL3)	INSTL DEL ASSM (D SW)SZ (BRF)CTB (BI)	INSTL DEL ASSM (D SW)SZ 1(BRF)GF2(BI)	INSTL DEL ASSM (D-SY)SZ (BRF)CTB (BI)	INSTL DEL ASSM (D-SY)SZ 1(BRF)GF2	REFL PAV MRK TY II (W) 4" (SLD)	REFL PAV MRK TY II (Y) 4" (SLD)	RE PM W/RET REQ TY I (W)6"(BRK)(100MIL)	RE PM W/RET REQ TY I (W)6"(SLD)(100MIL)	RE PM W/RET REQ TY I (Y)6"(SLD)(100MI)	ELIM EXT PAV MRK & MRKS (4")	SPALLING REPAIR (POLYMERIC) (SEMRIGID)	BRIDGE JOINT REPLACEMENT (ARMOR)	CARBON FIBER REINF POLYMER PROTECTION	
EA	EA	EA	EA	EA	EA	EA	EA	EA	EA	LF	LF	LF	LF	LF	GAL	LF	SF	
TOTAL	2	2	2	1	1	25	10	25	10	10,000	10,000	1,500	5,000	5,000	31,500	150	1,672	150



NOTE:
EMBANKMENT QUANTITY IS FOR MOW STRIP BACKFILL.
USE CFRP TO SINGLE LAYER WRAP 3 COLUMNS IDENTIFIED IN THE PLAN (LOCATION 2 REPAIRS), 5 LF EACH.
USE EPOXY MORTER FOR ALL BEAMEND REPAIRS.

Texas Department of Transportation

LOCATION 2 SUMMARY

US 287 SB @ PRAIRIE DOG TOWN FRR

CONT	SECT	JOB	HIGHWAY
0031	02	031	US 83 etc.
DIST	COUNTY	SHEET NO.	
CHS	COLLINGSWORTH etc.	32	

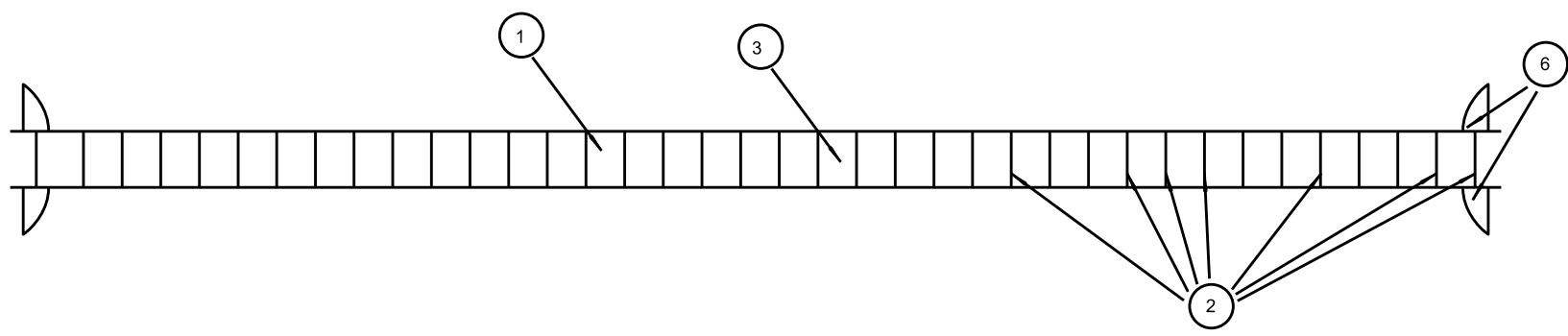

PLAN

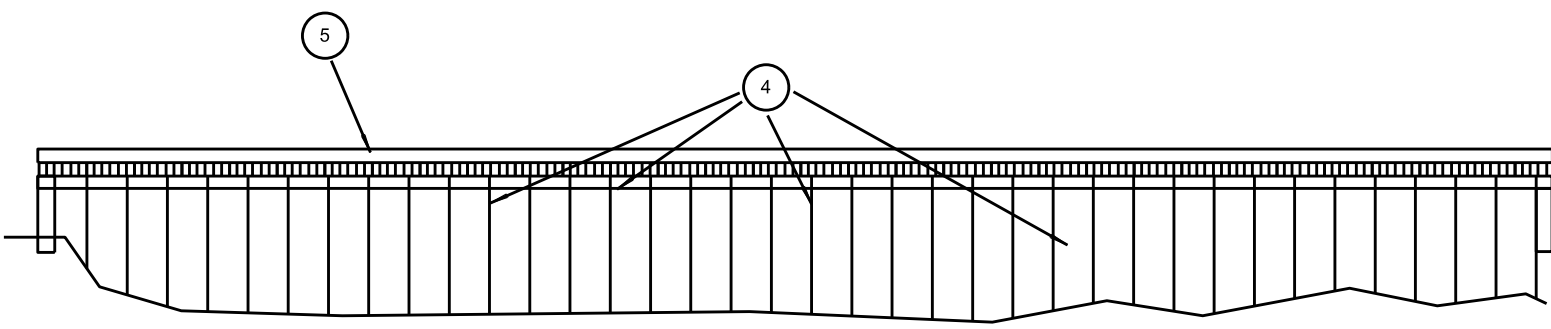

PROFILE



Lin Xie P.E.
07/23/2024

REPAIR NO.	REPAIR DESCRIPTION
1	MULTI-LAYER POLYMER OVERLAY ENTIRE BRIDGE DECK. (0439-7014).
2	REPLACE ALL ARMOR JOINTS. (0785-7010).
3	ISOLATED SPALLS AND DELAMINATIONS ON DECK. REPAIR WITH POLYMERIC SEMIRIGID MATERIAL. (0720-7003).
4	TYPICAL CRACKING, SPALL AND DELAMINATIONS ON BEAMS, BENT CAPS, ABUTMENTS, AND COLUMNS. STRUCTURAL PATCH. (0429-7007). REPAIR BEAM ENDS WITH EPOXY MORTAR (0429-7002)
5	REMOVE T101 RAIL, INSTALL SSTR RAIL, AND UPGRADE MBGF.
6	EROSION HOLES AROUND GUARD FENCE POSTS AT RIPRAP CORNERS. FILL VOIDS WITH FLOWABLE BACKFILL. (0401-7001).



LOCATION 2
LAYOUT

CONT	SECT	JOB	HIGHWAY
0031	02	031	US 83 etc.
DIST	COUNTY	SHEET NO.	
CHS	COLLINGSWORTH etc.	33	



ISOLATED SPALLS ON DECK



DAMAGED ARMOR JOINT



TYPICAL SPALL ON BEAM ENDS
REPAIR WITH EPOXY MORTAR



TYPICAL CRACKING ON BENT CAPS.
SOUND AND REMOVE LOOSE MATERIAL.
PERFORM STRUCTURAL PATCHING.

NOTE:

VERTICAL AND OVERHEAD CONCRETE REPAIR:

IDENTIFY AND MARK ALL REPAIR LOCATIONS PRIOR TO BEGINNING WORK. VERIFY AREAS AND QUANTITIES WITH THE ENGINEER. PROVIDE ACCESS FOR THE ENGINEER TO INSPECT AND VERIFY REPAIR AREAS.

PREPARE DETAILED REPAIR PROCEDURE IN ACCORDANCE WITH CHAPTER 3, SECTION 2 OF THE TXDOT CONCRETE REPAIR MANUAL. A COPY OF THIS MANUAL MUST BE KEPT ONSITE DURING ALL CONCRETE REPAIR OPERATIONS.

FOR REPAIRS DEEPER THAN 2" WITH NO OTHER MILD REINFORCING PRESENT, INSTALL STAINLESS STEEL PINS IN EXISTING CONCRETE TO ANCHOR REPAIR MATERIAL.

TROWEL APPLY REPAIR MATERIAL TO A MAXIMUM DEPTH OF 6". FORM AND PLACE MATERIAL WITH REPAIR DEPTH EXCEEDS 6".

REPAIRS ARE PAID FOR BY ITEM 429, "CONCRETE STRUCTURE REPAIR."

UPGRADE BRIDGE RAIL TO SSTR. UPGRADE APPROACH RAILS TO MBGF AND SGT.

MULTI-LAYER POLYMER OVERLAY (MLPO) NOTES:

PERFORM WORK IN ACCORDANCE WITH ITEM 439, "BRIDGE DECK OVERLAYS" AND BELOW INSTRUCTIONS. A TECHNICAL REPRESENTATIVE OF THE OVERLAY MANUFACTURER SHOULD BE PRESENT AT THE PRE-CONSTRUCTION MEETING AND EXECUTION OF ALL WORK ASSOCIATED WITH THE OVERLAY INSTALLATION.

1. INSPECT THE BRIDGE DECK FOR ANY POTENTIAL DECK REPAIRS OR DELAMINATED CONCRETE. PERFORM PARTIAL AND/OR FULL DEPTH BRIDGE DECK REPAIRS IN ACCORDANCE WITH ITEM 429, "CONCRETE STRUCTURE REPAIR" AND CHAPTER 3, SECTION 4 OF TXDOT CONCRETE REPAIR MANUAL. REPAIR MATERIALS MUST BE COMPATIBLE WITH MLPO SYSTEM. CURE REPAIRS IN ACCORDANCE WITH MANUFACTURER'S RECOMMENDATIONS UNLESS APPROVED OTHERWISE. TEST MOISTURE CONTENT IN CONCRETE REPAIRS TO ENSURE IT CONFORMS TO MANUFACTURER'S REQUIREMENTS. THIS WORK WILL BE PAID FOR IN ACCORDANCE WITH ITEM 429, "CONCRETE STRUCTURE REPAIR."
2. PREPARE THE DECK SURFACE BY SHOT BLASTING AND CLEANING WITH HIGH PRESSURE AIR. REMOVE ALL OIL AND OTHER CONTAMINANTS.
3. MASK EXISTING JOINTS AND DECK DRAINS.
4. IDENTIFY MOISTURE IN THE DECK PER ASTM D4263 OR OTHER APPROVED METHODS. DO NOT BEGIN THE OVERLAY INSTALLATION UNTIL THE DECK IS PROPERLY DRY.
5. INSTALL MULTI-LAYER POLYMER OVERLAY PER ITEM 439, "BRIDGE DECK OVERLAYS".
6. INSTALL PAVEMENT MARKINGS.
7. SEAL ALL THE EXPANSION JOINTS. SEE ELSEWHERE IN PLANS FOR JOINT DETAILS.



Lin Xie P.E.
07/23/2024

LOCATION 2 REPAIRS			
CONT	SECT	JOB	HIGHWAY
0031	02	031	US 83 etc.
DIST	COUNTY	SHEET NO.	
CHS	COLLINGSWORTH etc.	34	



BENT 5 CENTER COLUMN. SOUND AND REMOVE ALL LOOSE MATERIAL. PERFORM CONCRETE PATCHING. WRAP COLUMN WITH CFRP SINGLE LAYER, 5 FT FROM BASE UP.



BENT 5 WEST COLUMN. SOUND AND REMOVE ALL LOOSE MATERIAL. PERFORM CONCRETE PATCHING. WRAP COLUMN WITH CFRP SINGLE LAYER, 5 FT FROM BASE UP.



BENT 24 CENTER COLUMN. SOUND AND REMOVE ALL LOOSE MATERIAL. PERFORM CONCRETE PATCHING. WRAP COLUMN WITH CFRP SINGLE LAYER, 5 FT FROM BASE UP.

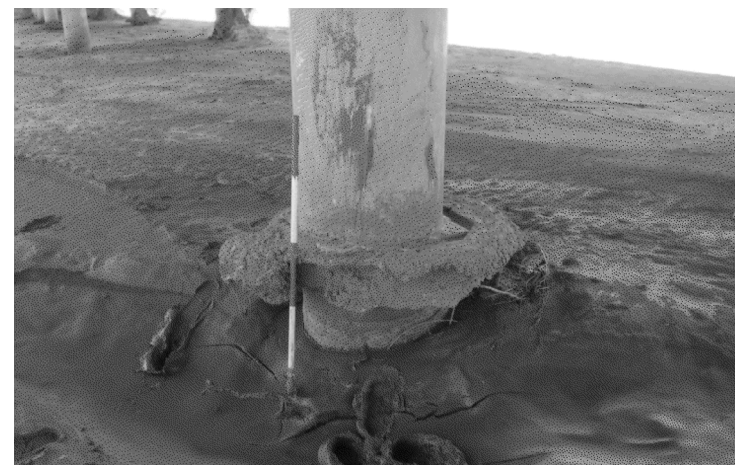

SCOUR AT BENT 7

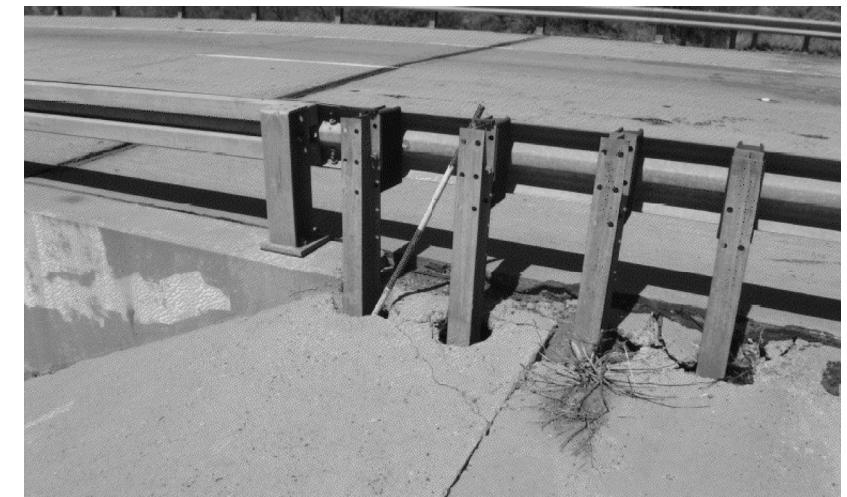

EROSION HOLES AT NORTHEAST AND NORTHWEST EMBANKMENT RIPRAP. FLOWABLE BACKFILL.



Lin Xie P.E.

07/23/2024

LOCATION 2 REPAIRS			
CONT	SECT	JOB	HIGHWAY
0031	02	031	US 83 etc.
DIST	COUNTY		SHEET NO.
CHS	COLLINGSWORTH etc.		34A

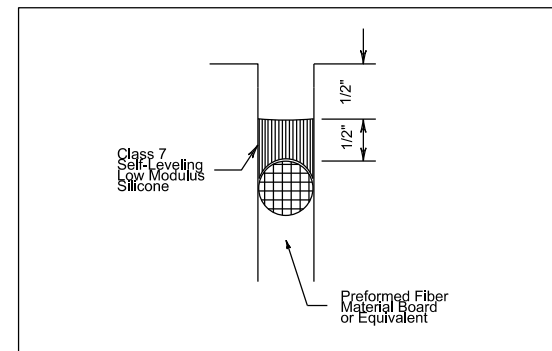
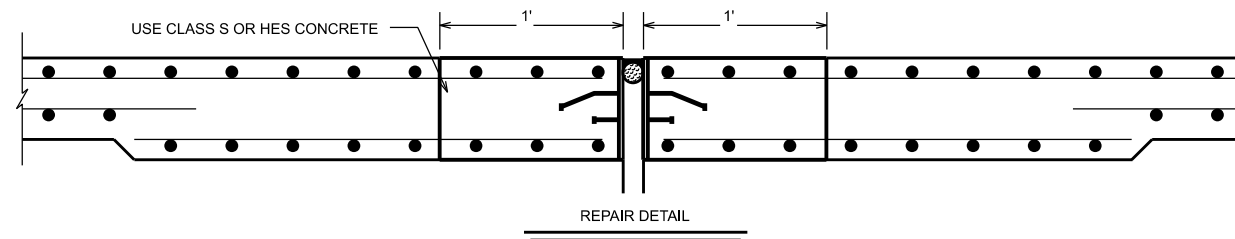
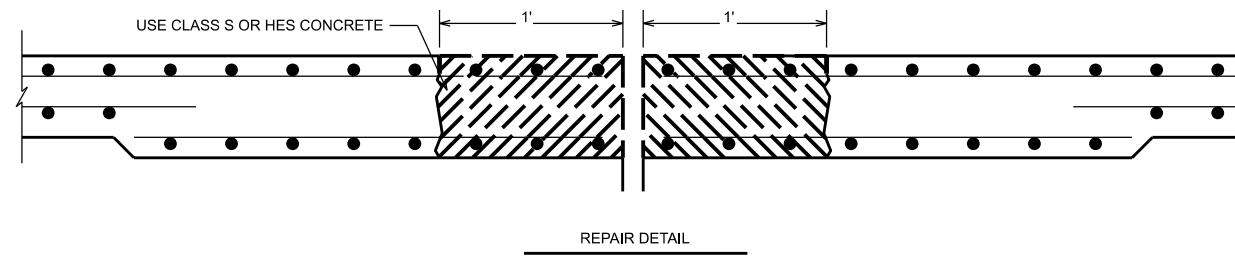
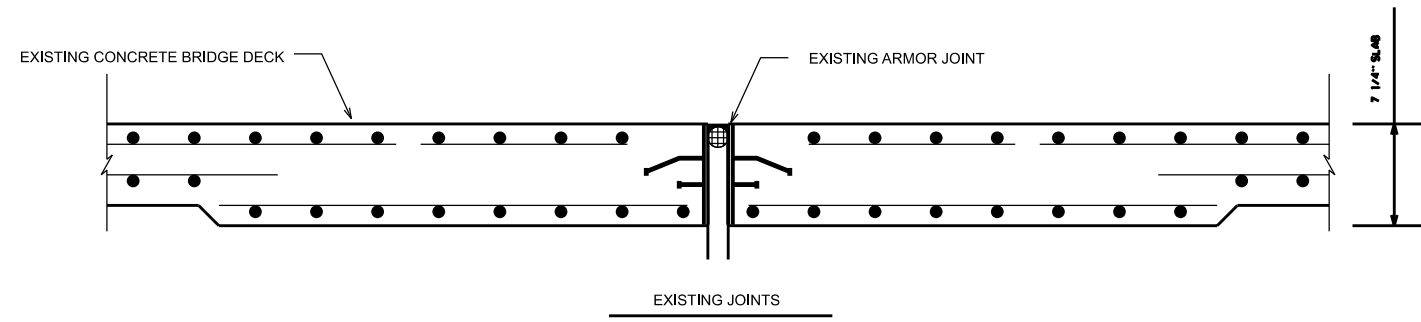

NOTES

1. SAW CUT AND REMOVE SLAB 1' ON BOTH SIDES OF JOINT OR AS DIRECTED BY THE ENGINEER. DECK REPAIR (FULL DEPTH) 1' ON EACH SIDE IS SUBSIDIARY TO ITEM 0454-6004 "ARMOR JOINT (SEALED) (LF)".
2. REMOVAL OF ARMOR JOINT AND CUTTING BACK AND RECONSTRUCTING SLAB ENDS WILL BE GOVERNED BY THE METHODS OUTLINED IN ITEM 429 - CONCRETE STRUCTURE REPAIR. EXISTING STEEL SHALL NOT BE CUT OR REMOVED.
3. CONCRETE STRUCTURE REPAIRS (ITEM 429) MUST BE FORMED IN A MANNER THAT WILL NOT REDUCE THE VERTICAL THICKNESS OF THE BRIDGE DECK OR AS APPROVED BY THE ENGINEER.
4. PROVIDE CONCRETE SURFACE FINISH AS APPROVED BY THE ENGINEER.
5. LATERAL REINFORCING STEEL BARS FULLY EXPOSED WHILE BREAKING BACK SLAB SHALL BE REPLACED AND WELDED TO EXPOSED LONGITUDINAL BARS IN ACCORDANCE WITH ITEM 448 - STRUCTURAL FIELD WELDING. ENGINEER APPROVAL IS REQUIRED PRIOR TO PLACING CONCRETE.
6. LATERAL LIMITS OF REPAIR WILL BE AS CLOSE AS IS PRACTICAL TO THE FACE OF THE BRIDGE RAIL OR AS DETERMINED BY THE ENGINEER.
7. CONCRETE SHALL BE POURED TO MATCH THE THICKNESS OF THE ADJOINING CONCRETE BRIDGE DECK. COPE TOP EDGE OF THE JOINT TO MATCH THE SURROUNDING PAVEMENT. INSURE A SMOOTH RIDING SURFACE ACROSS JOINTS.
8. CURE CONCRETE ACCORDING TO ITEM 420 OR AS DIRECTED BY THE ENGINEER.
9. SALVAGE EXISTING REINFORCING STEEL WHERE POSSIBLE. ALL EXISTING STEEL SHALL BE CLEANED AND EXTENDED INTO REPAIR. WHEN STEEL SHOWN IS NOT PRESENT, ADDITIONAL STEEL SHALL BE PLACED AS SHOWN. REPLACE STEEL WHEN NOT SALVAGABLE. THIS STEEL SHALL NOT BE PAID FOR DIRECTLY, BUT CONSIDERED SUBSIDIARY TO OTHER BID ITEMS.
10. USE ARMOR JOINT DETAIL (AJ) FOR ALL OTHER DETAILS NOT SHOWN ON THIS SHEET.
11. SAME PROCEDURE SHALL BE USED FOR BOTH INTERIOR JOINTS AND ABUTMENT JOINTS.



Lin Xie P.E.
07/23/2024



ARMOR JOINT REPLACEMENT DETAIL

CONT	SECT	JOB	HIGHWAY
0031	02	031	US 83 etc.
DIST	COUNTY	SHEET NO.	
CHS	COLLINGSWORTH etc.	35	

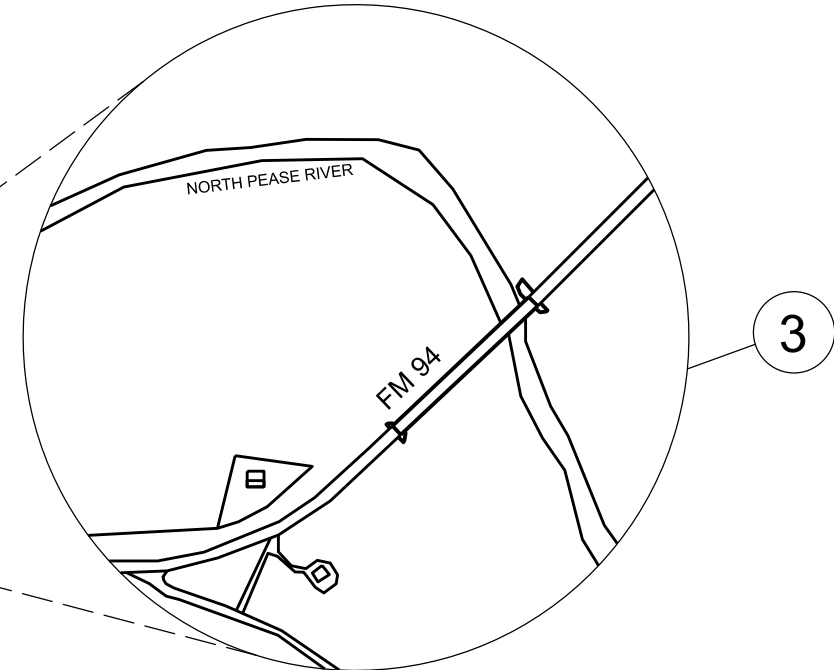
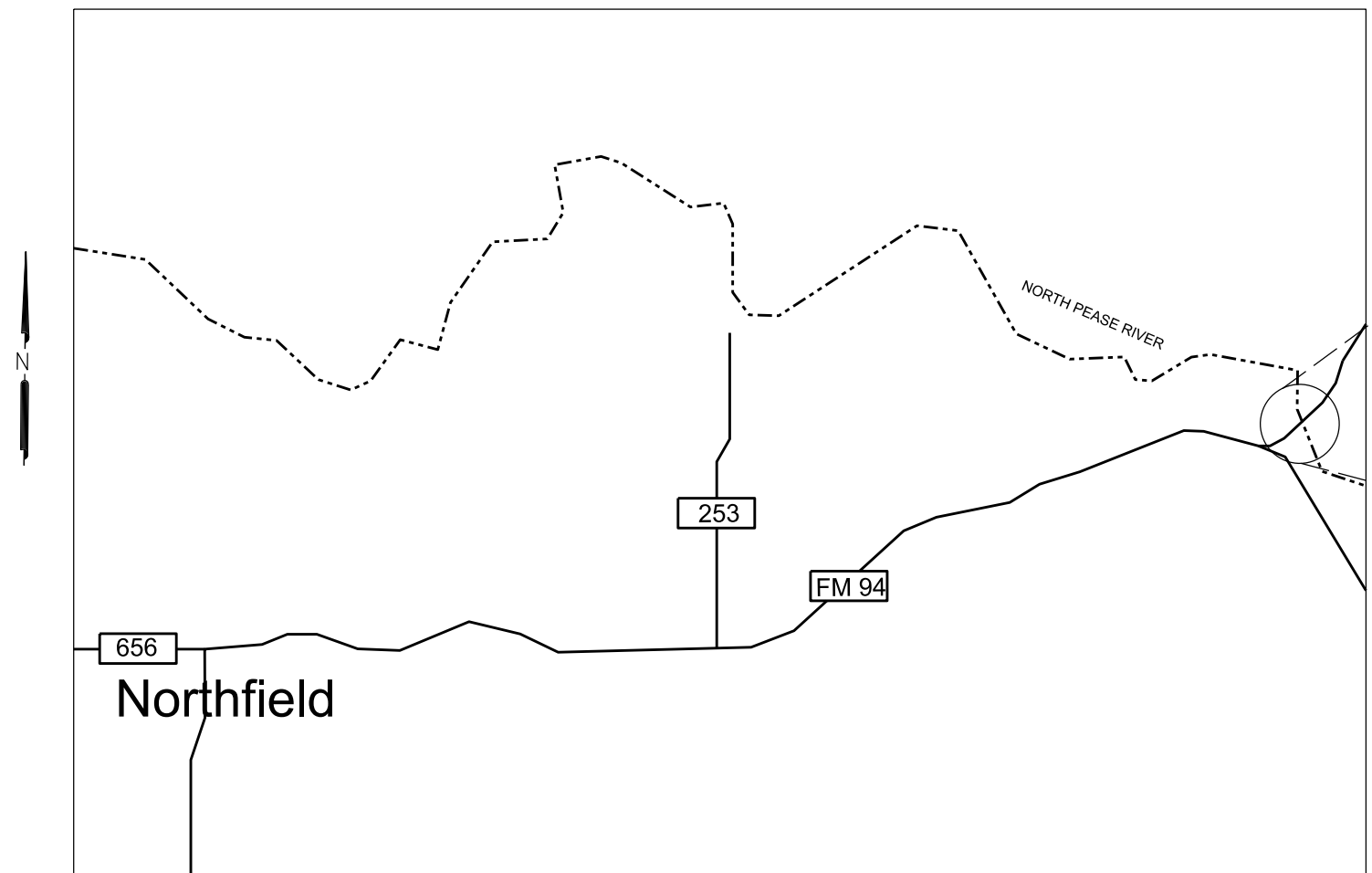

8 Simple PSC Beam Spans on Concrete Caps and Columns

LOCATION #3																
CSJ 0704-04-017																
NBI: 250510070404016	0104 7005	0132 7001	0428 7001	0429 7007	0432 7013	0432 7045	0439 7014	0451 7024	0505 7001	0505 7003	0510 7003	0512 7001	0512 7025	0512 7049	0540 7002	0540 7005
FM 94 @ NORTH PEASE RIVER	REMOVING CONCRETE(MOW STRIP)	EMBANKMENT (FINAL)(ORD COMP)(TYA)	PENETRATING CONCRETE SURFACE TREATMENT	CONC STR REPAIR (VERTICAL & OVERHEAD)	RIPRAP (MOW STRIP)(4 IN)	RIPRAP (STONE PROTECTION)(24 IN)	MULTI-LAYER POLYMER OVERLAY	RETROFIT RAIL (TY SSTR)	TMA (STATIONARY)	TMA (MOBILE OPERATION)	ONE-WAY TRAF CONT (PORT TRAF SIG)	PORT CTB (FUR & INST)(SGL SLOPE)(TY 1)	PORT CTB (MOVE)(SGL SLP)(TY 1)	PORT CTB (REMOVE)(SGL SLP)(TY 1)	MTL W-BEAM GD FEN (STEEL POST)	MTL BEAM GD FEN TRANS (THRIE-BEAM)
COTTE COUNTY	LF	CY	SY	SF	CY	CY	SY	LF	DAY	DAY	MO	LF	LF	LF	LF	EA
LAT. 34.30570147 N																
LONG. -100.49156042 W																
TOTAL	660	50	1100	100	25	150	1925	1178	40	2	2	750	750	750	200	4

	0542 7001	0544 7001	0544 7003	0545 7002	0545 7004	0545 7014	0658 7013	0658 7019	0662 7051	0666 7036	0666 7171	0666 7411	0666 7423	0677 7001	0677 7008
REMOVE METAL BEAM GUARD FENCE		GUARDRAIL END TREATMENT (INSTALL)	GUARDRAIL END TREATMENT (REMOVE)	CRASH CUSH ATTN (MOVE & RESET)	CRASH CUSH ATTN (REMOVE)	CRASH CUSH ATTN (INSTL)(S)(N)(TL3)	INSTR DEL ASSM (D-SW)SZ (BRF)CTB (BI)	INSTR DEL ASSM (D-SW)SZ 1(BRF)GF2(BI)	WK ZN PAV MRK REMOV (REFL) TY II-A-A	REFL PAV MRK TY I (W)24"(SLD)(100MIL)	REFL PAV MRK TY II (W) 4" (SLD)	RE PM W/RET REQ TY I (W)6"(SLD)(100MIL)	RE PM W/RET REQ TY I (Y)6"(SLD)(100MIL)	ELIM EXT PAV MRK & MRKS (4")	ELIM EXT PAV MRK & MRKS (24")
	LF	EA	EA	EA	EA	EA	EA	EA	EA	LF	LF	LF	LF	LF	LF
TOTAL	1400	4	4	3	2	1	10	10	300	20	4000	2000	2000	6000	20

NOTE: EMBANKMENT QUANTITY IS FOR MOW STRIP BACKFILL.



Lin Xie P.E.
07/23/2024

Texas Department of Transportation

LOCATION 3 SUMMARY

FM94 @ NORTH PEASE RIVER

CONT	SECT	JOB	HIGHWAY
0031	02	031	US 83 etc.
DIST	COUNTY	SHEET NO.	
CHS	COLLINGSWORTH etc.	36	

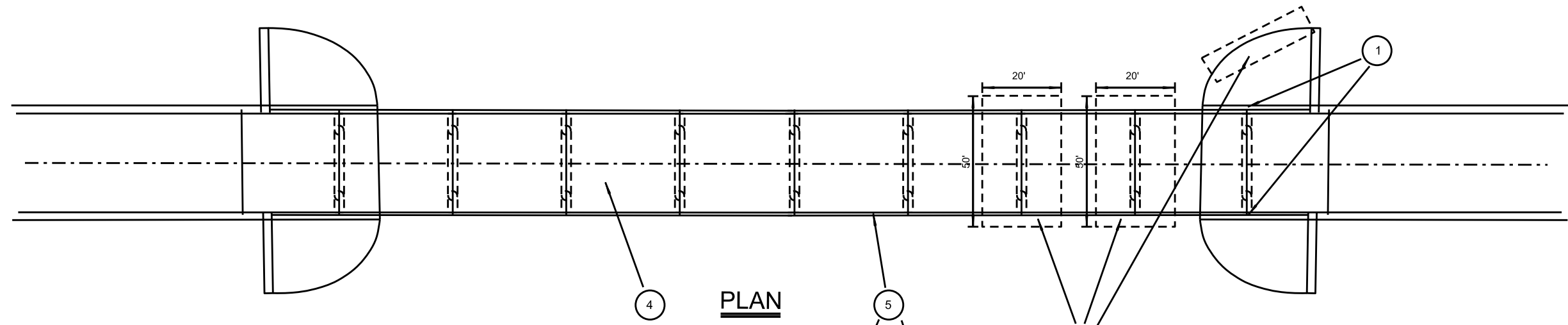

PLAN

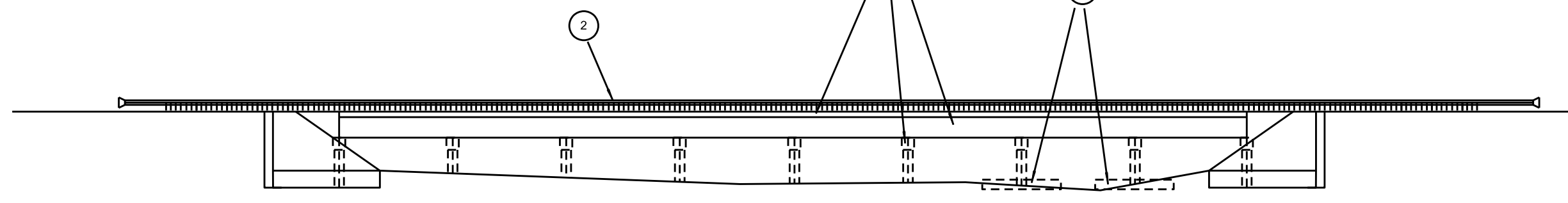

PROFILE



Lin Xie P.E.
07/23/2024

REPAIR NO.	REPAIR DESCRIPTION
1	CRACKS ON NORTH SIDE BACKWALL. PERFORM CONCRETE REPAIR. (0429-6007)
2	UPGRADE BRIDGE RAIL TO SSTR, UPGRADE MBGF. (0432-6045, 0451-6024, 0540-6002, 0540-6006, 0542-6001, 0544-6001, 0544-6003)
3	INSTALL 24" STONE PROTECTION FOR 36" THICKNESS FOR BENT 7&8 AND NORTHWEST RIPRAP TOWEWALL. KEY IN STONES IN SOIL FOR SOLID FOOTING. (0432-6032)
4	MLPO TO ENTIRE DECK AREA. (0439-6013)
5	PENETRATING CONCRETE SURFACE TREATMENT FOR PROPOSED SSTR RAIL, OVERHANG, GIRDER AND BENT CAP. (0428-6001)



**LOCATION 3
LAYOUT**

CONT	SECT	JOB	HIGHWAY
0031	02	031	US 83 etc.
DIST	COUNTY	SHEET NO.	
CHS	COLLINGSWORTH etc.	37	



SPALL ON NORTHWEST GIRDER IN SPAN #3
PERFORM OVERHEAD PATCHING.



SPALL ON NORTHEAST WINGWALL.
PERFORM PATCHING.



SPALL ON NORTHWEST WING WALL.
PERFORM PATCHING.



CRACK ON NORTHEAST BACKWALL.
PERFORM CONCRETE PATCHING.



CRACK ON NORTHWEST BACKWALL.
PERFORM CONCRETE PATCHING.



EROSION AT NORTHWEST ABUTMENT.
INSTALL STONE PROTECTION.



SCOUR AT BENT #8.
INSTALL STONE PROTECTION.

NOTE:

VERTICAL AND OVERHEAD CONCRETE REPAIR:

IDENTIFY AND MARK ALL REPAIR LOCATIONS PRIOR TO BEGINNING WORK. VERIFY AREAS AND QUANTITIES WITH THE ENGINEER. PROVIDE ACCESS FOR THE ENGINEER TO INSPECT AND VERIFY REPAIR AREAS.

PREPARE DETAILED REPAIR PROCEDURE IN ACCORDANCE WITH CHAPTER 3, SECTION 2 OF THE TXDOT CONCRETE REPAIR MANUAL. A COPY OF THIS MANUAL MUST BE KEPT ONSITE DURING ALL CONCRETE REPAIR OPERATIONS.

FOR REPAIRS DEEPER THAN 2" WITH NO OTHER MILD REINFORCING PRESENT, INSTALL STAINLESS STEEL PINS IN EXISTING CONCRETE TO ANCHOR REPAIR MATERIAL.

TROWEL APPLY REPAIR MATERIAL TO A MAXIMUM DEPTH OF 6". FORM AND PLACE MATERIAL WITH REPAIR DEPTH EXCEEDS 6".

REPAIRS ARE PAID FOR BY ITEM 429, "CONCRETE STRUCTURE REPAIR."

UPGRADE BRIDGE RAIL TO SSTR. UPGRADE APPROACH RAILS TO MBGF AND SGT.



Lin Xie P.E.
07/23/2024

LOCATION 3 REPAIRS			
CONT	SECT	JOB	HIGHWAY
0031	02	031	US 83 etc.
DIST	COUNTY	SHEET NO.	
CHS	COLLINGSWORTH etc.	38	

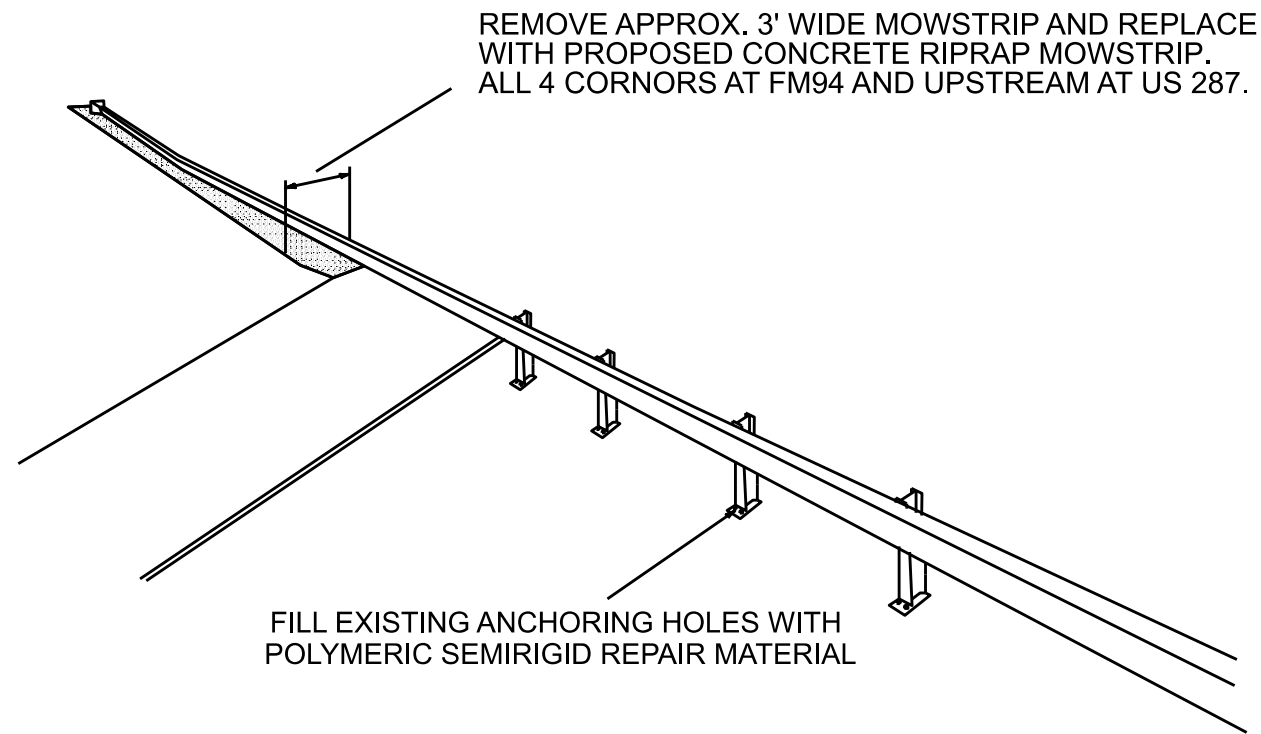

REMOVE APPROX. 3' WIDE MOWSTRIP AND REPLACE WITH PROPOSED CONCRETE RIPRAP MOWSTRIP. ALL 4 CORNORS AT FM94 AND UPSTREAM AT US 287.

FILL EXISTING ANCHORING HOLES WITH POLYMERIC SEMIRIGID REPAIR MATERIAL

NOTE:

REMOVE EXISTING METAL BEAM GUARD FENCE. FILL EXISTING ANCHORING HOLES WITH POLYMERIC SEMIRIGID REPAIR MATERIAL (ITEM 0720 6003). REMOVE EXISTING 3' WIDE MOW STRIP UNDER MBGF WHEN NECESSARY FOR PROPOSED RIPRAP(MOWSTRIP). THIS WORK IS PAID BY ITEM 0104 6054: REMOVING CONCRETE (MOW STRIP).

EMBANKMENT QUANTITY IS INCLUDED IN PLAN TO PROVIDE FLAT SURFACE FOR MBGF AND MOW STRIP.



Lin Xie P.E.
07/23/2024

NOT TO SCALE SHEET 1 OF 3

SSTR RETROFIT DETAIL			
CONT	SECT	JOB	HIGHWAY
0031	02	031	US 83 etc.
DBT	COUNTY	SHEET NO.	
CHS	COLLINGSWORTH etc.	39	

2569' SSTR L&R FOR PAYMENT

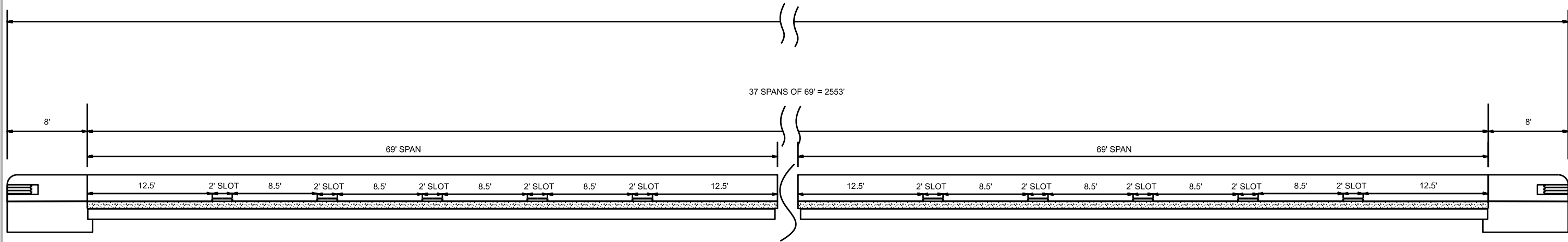

37 SPANS OF 69' = 2553'

69' SPAN

69' SPAN

12.5' 2' SLOT 8.5' 2' SLOT 8.5' 2' SLOT 8.5' 2' SLOT 8.5' 2' SLOT 12.5'

12.5' 2' SLOT 8.5' 2' SLOT 8.5' 2' SLOT 8.5' 2' SLOT 8.5' 2' SLOT 12.5'

US 287 SB @ PRAIRIE DOG TOWN FRR

PROPOSED

589' SSTR L&R FOR PAYMENT

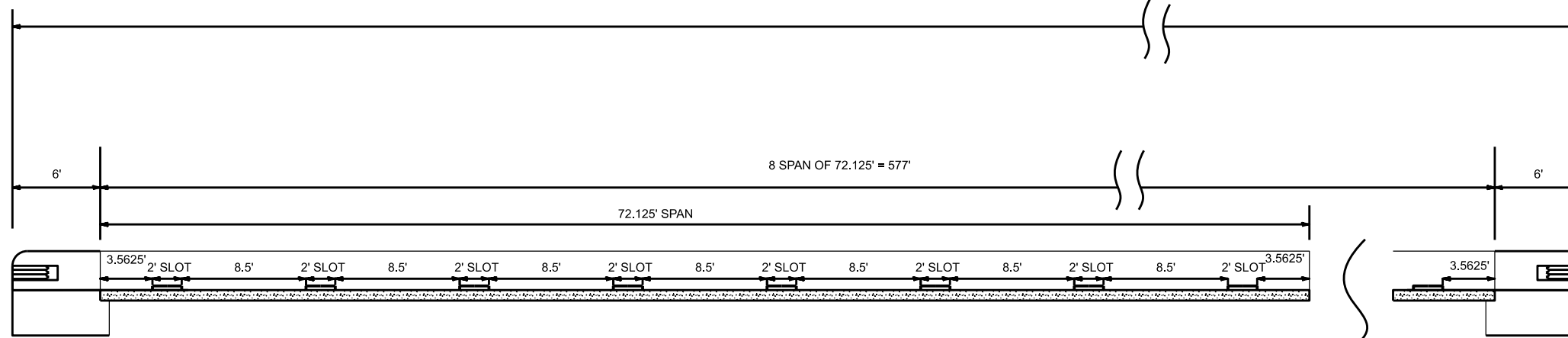

8 SPAN OF 72.125' = 577'

72.125' SPAN

3.5625' 2' SLOT 8.5' 2' SLOT 8.5' 2' SLOT 8.5' 2' SLOT 8.5' 2' SLOT 8.5' 2' SLOT 8.5' 2' SLOT 3.5625'

3.5625'

FM 94 @ NORTH PEASE RIVER

PROPOSED



Lin Xie P.E.
07/23/2024

NOT TO SCALE SHEET 2 OF 3

Texas Department of Transportation			
SSTR RETROFIT DETAIL			
CONT	SECT	JOB	HIGHWAY
0031	02	031	US 83 etc.
DBT	COUNTY	SHEET NO.	
CHS	COLLINGSWORTH etc.	39A	

□ 1" Dia Anchor Bolt. See "Anchor Bolt Options and Assembly Details."

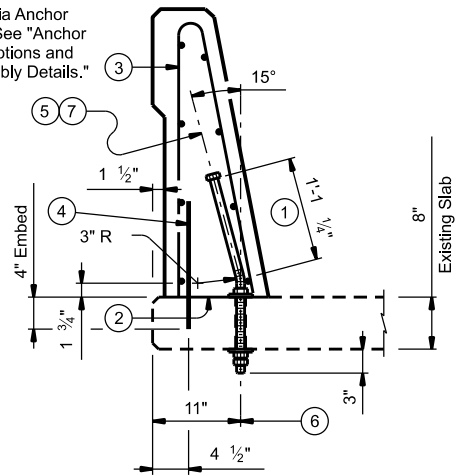

RAIL RETROFIT SECTION ON SLABS USING ANCHOR BOLTS

- 1 Increase by amount of existing overlay/seal coat thickness, not to exceed 2". If thickness of existing overlay/seal coat is greater than 2" at toe of rail, taper overlay at a 1:10 or flatter slope over shoulder width to a thickness of 2" or less at toe of rail.
- 2 Do not cast rails or parapet walls on top of overlays/seal coats.
- 3 See SSTR rail standard for reinforcing steel. Modify length of vertical reinforcing bars as required to fit existing structure. Longitudinal reinforcing bars may be removed only if their position puts them in conflict with un-removed portions of existing structure.
- 4 Embed secondary (#4) anchor bars 1'-4" in length with a Type III Class C, D, E, or F anchor adhesive. Minimum adhesive anchor embedment depth is 4". Anchor adhesive chosen must be able to achieve a basic bond strength in tension, Nba, of 10 kips. Submit signed and sealed calculations or the manufacturer's published literature showing the proposed anchor adhesive's ability to develop this load to the Engineer for approval prior to use. Anchor installation, including hole size, drilling, and clean out, must be in accordance with Item 450, "Railing". (#4) anchor bars spaced longitudinally along rail at 4 ft Max (Spaced 3" longitudinally from outside edge and edge of side slot drains).
- 5 □ 1" Dia Anchor Bolt Spaced longitudinally along rail at 24" Max (Spaced 6" longitudinally from outside edge and edge of optional side slot drains, if required).
- 6 □ 1 1/8" to 1 1/4" Dia holes. Core drill holes through existing deck (percussion drilling not permitted). Concrete spalls in the bottom of the deck exceeding 1/2" from edge of holes will be patched in accordance with Item 429, "Concrete Structure Repair" at the Contractor's expense.
- 7 Galvanize anchor bolts, nuts and plate washers.

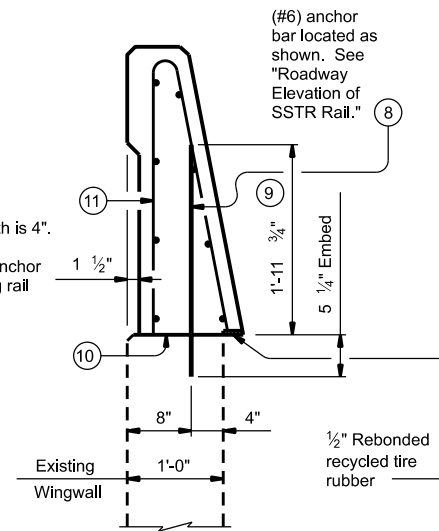

RAIL RETROFIT SECTIONS ON WINGWALLS USING ADHESIVE ANCHORS

- 8 Embed (#6) anchor bars with a Type III, Class C, D, E, or F anchor adhesive. Minimum adhesive anchor embedment depth is 5 1/4". Anchor adhesive chosen must be able to achieve a basic bond strength in tension, Nba, of 20 kips. Submit signed and sealed calculations or the manufacturer's published literature showing the proposed anchor adhesive's ability to develop this load to the Engineer for approval prior to use. Anchor installation, including hole size, drilling, and clean out, must be in accordance with Item 450, "Railing".
- 9 Increase by amount of existing overlay/seal coat thickness, not to exceed 2". If thickness of existing overlay/seal coat is greater than 2" at toe of rail, taper overlay at a 1:10 or flatter slope over shoulder width to a thickness of 2" or less at toe of rail.
- 10 Do not cast rails or parapet walls on top of overlays/seal coats.
- 11 See SSTR rail standard for reinforcing steel. Modify length of vertical reinforcing bars as required to fit existing structure. Longitudinal reinforcing bars may be removed only if their position puts them in conflict with un-removed portions of existing structure.

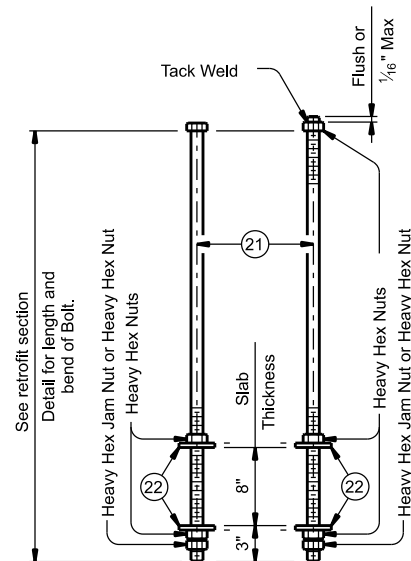

ANCHOR BOLT OPTIONS AND ASSEMBLY DETAILS

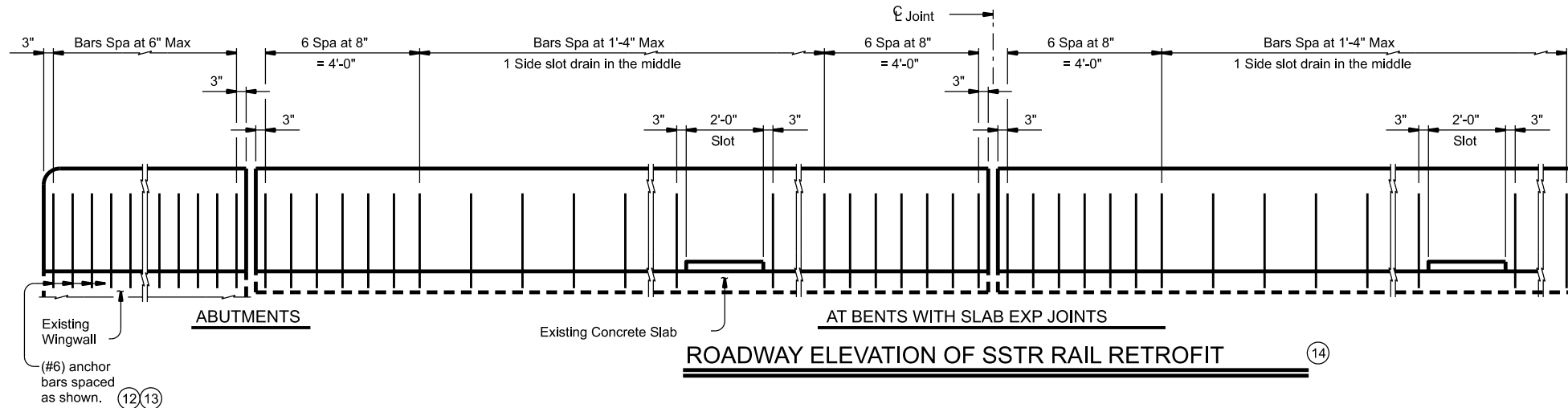

ROADWAY ELEVATION OF SSTR RAIL RETROFIT

- 12 Embed (#6) anchor bars with a Type III, Class C, D, E, or F anchor adhesive. Minimum adhesive anchor embedment depth is 5 1/4". Anchor adhesive chosen must be able to achieve a basic bond strength in tension, Nba, of 20 kips. Submit signed and sealed calculations or the manufacturer's published literature showing the proposed anchor adhesive's ability to develop this load to the Engineer for approval prior to use. Anchor installation, including hole size, drilling, and clean out, must be in accordance with Item 450, "Railing".
- 13 See SSTR Rail Sections in "Rail Retrofit Section on Wingwalls using Adhesive Anchors".
- 14 Showing spacing of (#6) adhesive anchor in a rail retrofit condition. Secondary (#4) adhesive anchor in a rail retrofit not shown for clarity. Reinforcing steel and terminal connections not shown for clarity. See rail standard for details and notes not shown.



Lin Xie P.E.
07/23/2024

Texas Department of Transportation			
SSTR RETROFIT DETAIL			
CONT	SECT	JOB	HIGHWAY
0031	02	031	US 83 etc.
DBT	COUNTY	SHEET NO.	
CHS	COLLINGSWORTH etc.	39B	

DISCLAIMER: The use of this standard is governed by the "Texas Engineering Practice Act". No warranty of any kind is made by TxDOT for any purpose whatsoever. TxDOT assumes no responsibility for the conversion of this standard to other formats or for incorrect results or damages resulting from its use.

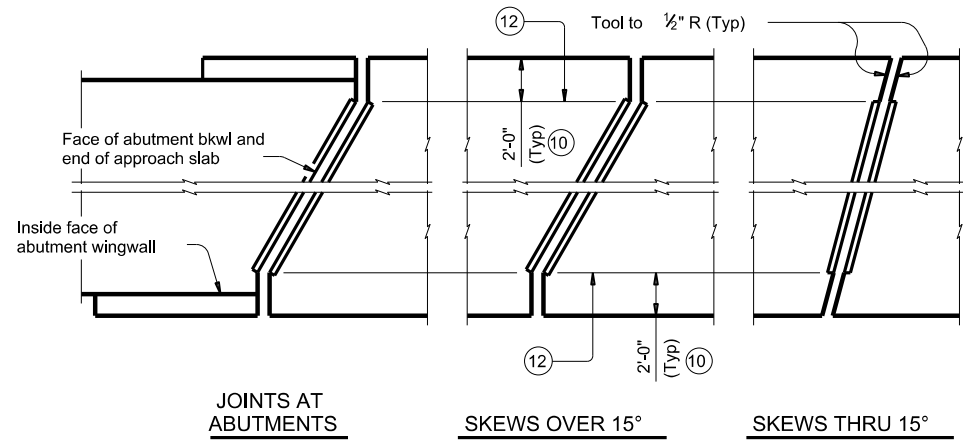

JOINTS AT ABUTMENTS

SKEWS OVER 15°

SKEWS THRU 15°

PLANS OF ARMOR PLATES

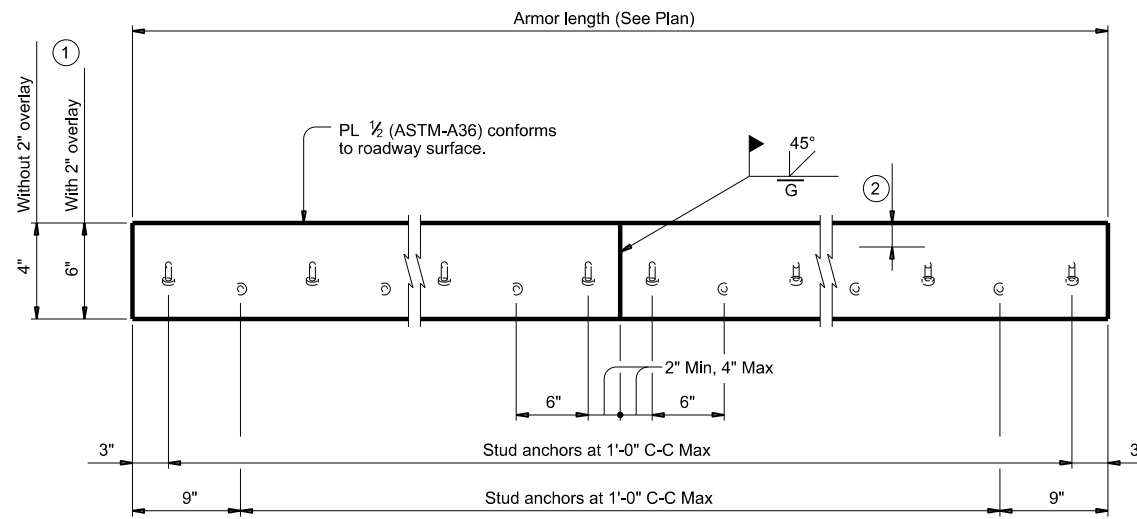

ELEVATION OF BASIC ARMOR PLATE

- ① Adjust 6" plate height for overlay thicknesses other than the 2" shown. Adjust weight by 1.70 pcf for each 1/2" variation in thickness.
- ② Do not paint top 1/2" of plate if using sealed armor joint.
- ③ Set top of backer rod 1" below top of armor plate. Backer rod must be compatible with joint sealant. Use of multiple pieces to create a backer rod cross section is not permitted. Top of backer rod must be convex as shown.
- ④ Blast clean entire contact area between sealant and plate (SSPC-SP10) before installing sealant. Light brush blast and thoroughly clean all dust and debris from concrete surfaces in contact with joint sealant before application of silicone seal.
- ⑤ Use Class 7 joint sealant that conforms to DMS-6310.
- ⑥ Place sealant while ambient temperature is between 55°F and 80°F and is rising.
- ⑦ Armor joint does not include joint sealant or backer rod.
- ⑧ Armor joint (sealed) includes Class 7 joint sealant and backer rod.
- ⑨ Form vertical leg of seal as per the Manufacturer's recommendations. Use Class 4 joint sealant if Class 7 cannot be installed correctly. Install according to Manufacturer's recommendations.
- ⑩ Unless shown otherwise, terminate armor plate at slab break point if break is more than 2'-0" from slab edge.
- ⑪ See "Plans of Armor Plates".
- ⑫ At Fabricator's option, armor plate may extend up to 6" beyond this point for skews through 15°.
- ⑬ Align shipping angle perpendicular to joint.

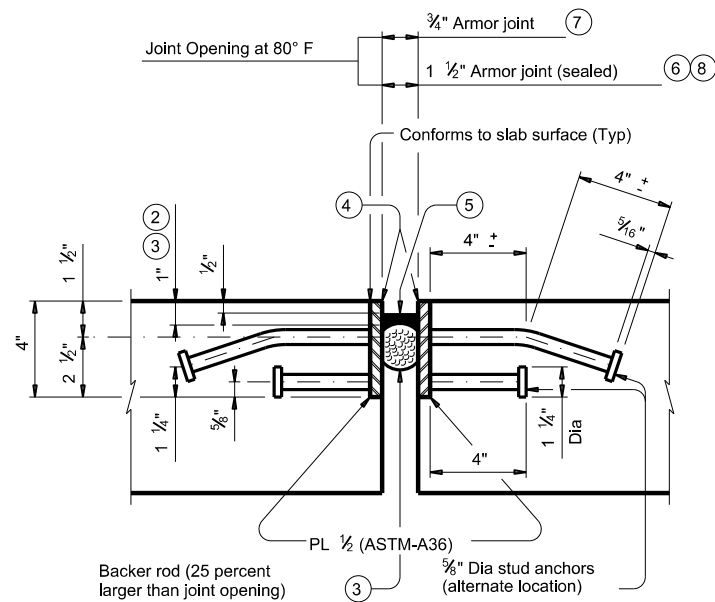

SHOWN WITHOUT 2" OVERLAY AT JOINT LOCATION

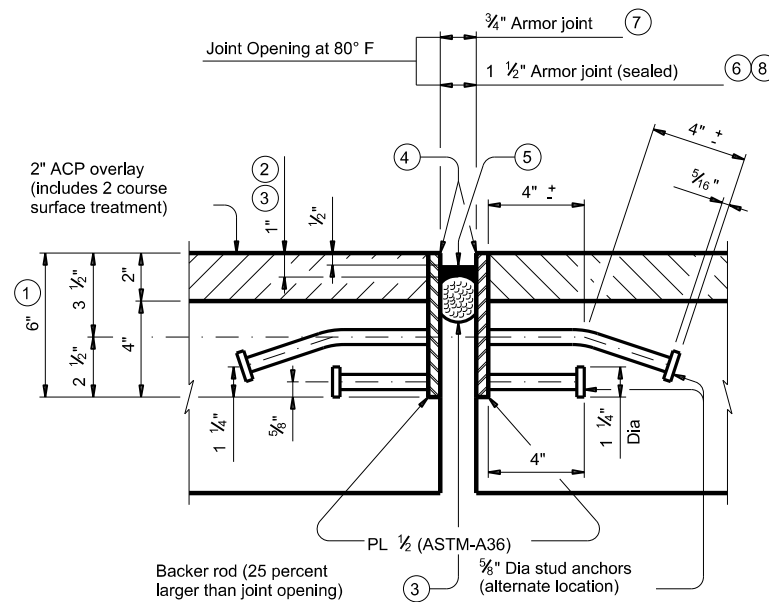

SHOWN WITH 2" OVERLAY AT JOINT LOCATION

ARMOR JOINT SECTIONS

Showing Armor Joint (Sealed)

FABRICATION NOTES:

Match mark corresponding plate sections and secure together for shipment with shipping angle. Do not use erection bolts. Ship armor joints in convenient lengths of 10'-0" Min and 24'-0" Max unless necessary for stage construction or widenings. One shop splice is permitted in each shipping length provided no piece is less than 2'-0" long and sufficient studs are added to limit the stud to shop splice distance to 2" Min and 4" Max. Weld studs in accordance with AWS D1.1. Use groove welds for all shop and field butt splices. Grind smooth areas in contact with seal. Make all necessary field splice joint preparations in the shop. Paint the entire steel section, except as stated in Note 2, with System II or IV primer in accordance with Item 446 "Field Cleaning and Painting Steel." Provide paints in accordance with Item 446.2. Prepare steel and apply paint in accordance with Items 446.4.7.3 and 446.4.7.4. Shop drawings for the fabrication of armor joints will not require the Engineer's approval if fabrication is in accordance with the details shown on this standard.

CONSTRUCTION NOTES:

Secure armor joints in position and place to proper grade and alignment by welding braces to adjacent reinforcing steel, to prestressed beam stirrups, or to anchors cast in concrete diaphragms. Include cost of temporary bracing in the price bid for Armor Joint. Remove shipping angle immediately after each joint half is secured in place. Grind smooth, and touch up with organic zinc-rich paint.

GENERAL NOTES:

Provide armor joints at locations shown on the plans. Provide the seal when "Armor Joint (Sealed)" is noted on the plans. These joint details accommodate a joint movement range of 1 3/8" (3/4" opening movement and 5/8" closure movement). Payment for armor joint, with or without seal, is based on length of armor plate.

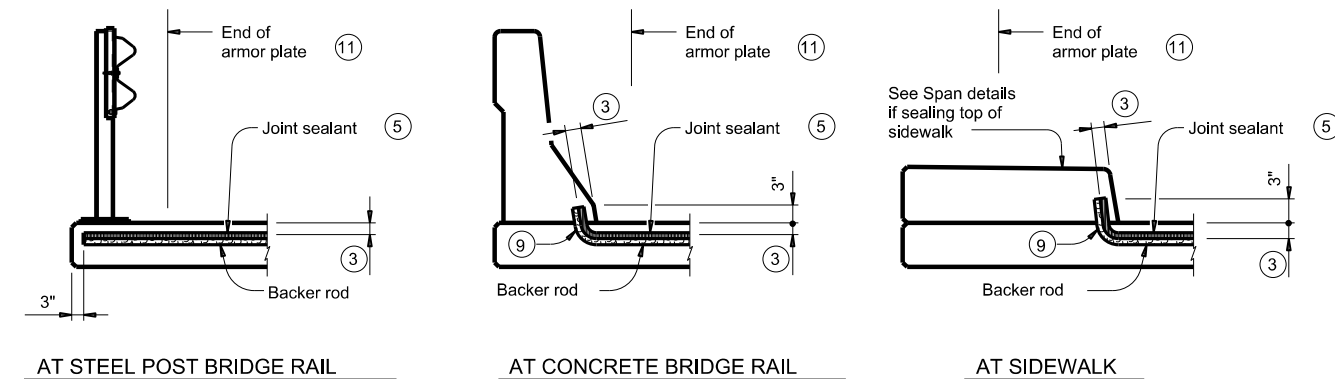

JOINT SEALANT TERMINATION DETAILS

Armor joint (sealed) only. Armor plate is not shown for clarity.

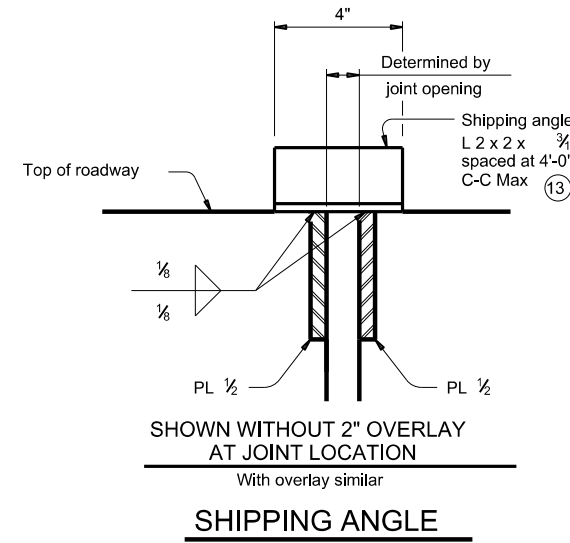

SHOWN WITHOUT 2" OVERLAY AT JOINT LOCATION

With overlay similar

SHIPPING ANGLE

An alternate method of securing joint sections may be used if approved by the Bridge Division. Erection bolts are not allowed.

WEIGHTS FOR ONE ARMOR JOINT (2 PLATES)	
WITHOUT OVERLAY	16.10 pcf
WITH 2" OVERLAY ①	22.90 pcf

				Bridge Division Standard	
<h2>ARMOR JOINT DETAILS</h2>					
<h3>AJ</h3>					
FILE:	DN: TxDOT	CK: TxDOT	DW: TxDOT	CK: TxDOT	
©TxDOT	April 2019	CONTRACT	0031 02	JOB	US 83 etc.
	REVISIONS	DIST	COUNTY	SHEET NO.	
		CHS	COLLINGSWORTH etc.		40

DATE:
FILE:

DISCLAIMER: THE USE OF THIS STANDARD IS COVERED BY THE "TEXAS ENGINEERING PRACTICE ACT". NO WARRANTY OF ANY KIND IS MADE BY TxDOT FOR ANY PURPOSE WHATSOEVER. TxDOT ASSUMES NO RESPONSIBILITY FOR THE CONVERSION OF THIS STANDARD TO OTHER FORMATS OR FOR INCORRECT RESULTS OR DAMAGES RESULTING FROM ITS USE.

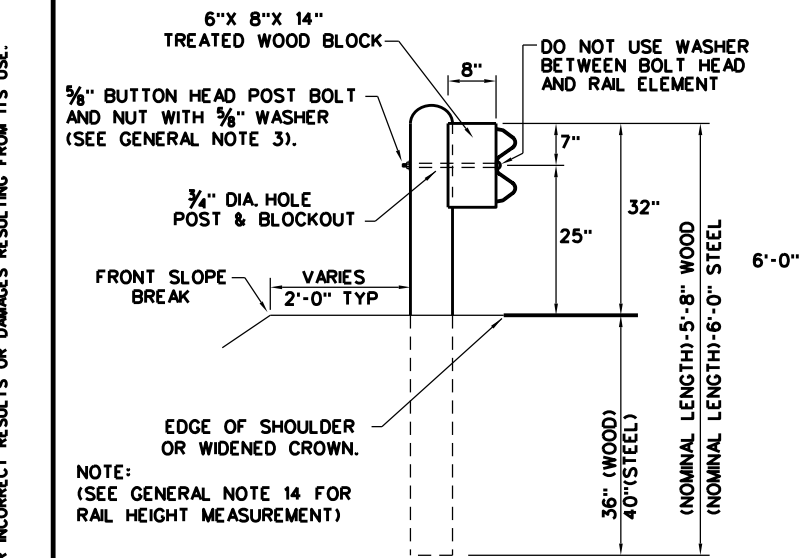

TYPICAL POST PLACEMENT

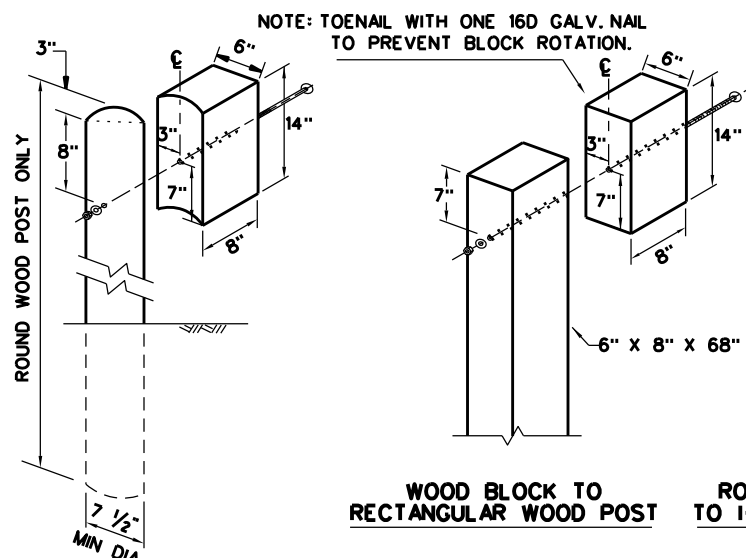

WOOD BLOCK TO ROUND WOOD POST **ROUTED WOOD BLOCK TO I-BEAM STEEL POST**

- GENERAL NOTES**
1. THE TYPE OF POST (ROUND WOOD POST, RECTANGULAR WOOD POST, OR STEEL POST) WILL BE AS SHOWN IN THE PLANS. THE EXACT POSITION OF MBSG SHALL BE SHOWN IN THE PLANS OR AS DIRECTED BY THE ENGINEER. STEEL POSTS TO BE GALVANIZED IN ACCORDANCE WITH ITEM 445, "GALVANIZING."
 2. RAIL ELEMENTS SHALL MEET THE REQUIREMENTS OF ITEM 540, "METAL BEAM GUARD FENCE" EXCEPT AS MODIFIED IN THE PLANS. THE CONTRACTOR MAY FURNISH RAIL ELEMENTS OF 25'-0", OR 12'-6" (NOM.) LENGTHS. RAIL ELEMENTS MAY HAVE SLOTTED HOLES AT 3'-1 1/2" C-C OR 6'-3" C-C. A SPECIAL LENGTH OF RAIL MAY BE MANUFACTURED TO ACCOMMODATE THE DOWNSTREAM ANCHOR TERMINAL (DAT) AND THE TRANSITION SECTIONS OF GUARDRAIL.
 3. BUTTON HEAD "POST BOLTS & NUTS" SHALL MEET THE REQUIREMENTS OF (ASTM A307), AND SHALL BE OF SUFFICIENT LENGTH TO EXTEND THROUGH THE FULL THICKNESS OF THE NUT AND 3/8" WASHER (FWC160) AND NOT MORE THAN 1" BEYOND IT. TRIM REMAINING BOLT LENGTH TO MEET REQUIRED LENGTH.
 4. FITTINGS (BOLTS, NUTS, AND WASHERS) SHALL BE GALVANIZED IN ACCORDANCE WITH ITEM 445, "GALVANIZING." FITTINGS SHALL BE SUBSIDIARY TO THE BID ITEM.
 5. CROWN SHALL BE WIDENED TO ACCOMMODATE THE METAL BEAM GUARD FENCE.
 6. THE LATERAL APPROACH TO THE GUARD FENCE, SHALL HAVE A MAXIMUM SLOPE OF 1V:10H.
 7. IF SHOWN ELSEWHERE IN THE PLANS OR AS DIRECTED BY THE ENGINEER, THE GUARD FENCE MAY BE FLARED AT A RATE OF 25:1 OR FLATTER.
 8. UNLESS OTHERWISE SHOWN IN THE PLANS, GUARD FENCE PLACED IN THE VICINITY OF CURBS SHALL BE POSITIONED SO THAT THE FACE OF CURB IS LOCATED DIRECTLY BELOW OR BEHIND THE FACE OF THE RAIL. RAIL PLACED OVER CURBS SHALL BE INSTALLED SO THAT THE POST BOLT IS LOCATED APPROXIMATELY 25 INCHES ABOVE THE GUTTER PAN OR EDGE OF SHOULDER.
 9. APPLICATIONS IN SOLID ROCK ARE ONLY ALLOWED WITH STEEL POSTS. IF SOLID ROCK IS ENCOUNTERED WITHIN 0 TO 18" OF THE FINISHED GRADE, DRILL A 24" DIA. HOLE, 24" INTO THE ROCK. IF SOLID ROCK IS ENCOUNTERED BELOW 18", DRILL A 12" DIA. HOLE, 12" INTO THE ROCK OR TO THE STANDARD EMBEDMENT DEPTH, WHICHEVER MAY BE LESS. ANY EXCESS POST LENGTH, AFTER MEETING THESE DEPTHS, MAY BE FIELD CUT TO ENSURE PROPER GUARDRAIL MOUNTING HEIGHT. BACKFILL WITH COARSE AGGREGATE MATERIAL.
 10. POSTS SHALL NOT BE SET IN CONCRETE, OF ANY DEPTH.
 11. SPECIAL FABRICATION WILL BE REQUIRED AT INSTALLATION LOCATIONS HAVING A CURVATURE OF LESS THAN 150 FT. RADIUS.
 12. UNLESS OTHERWISE SHOWN IN THE PLANS, A COMPOSITE MATERIAL BLOCK THAT MEETS THE REQUIREMENTS OF DMS-7210, "COMPOSITE MATERIAL POSTS AND BLOCKS FOR METAL BEAM GUARD FENCE" MAY BE SUBSTITUTED FOR BLOCKS OF SIMILAR DIMENSIONS. THE CONSTRUCTION DIVISION, TxDOT MAINTAINS A MATERIAL PRODUCER LIST (MPL) FOR PRODUCERS OF MATERIALS CONFORMING TO DMS-7210 ONLY PRODUCERS ON THE MPL MAY FURNISH COMPOSITE MATERIAL BLOCKS.
 13. FOR THE LOW FILL CULVERT OPTION, POSTS LOCATED PARTIALLY OR WHOLLY BETWEEN PRECAST BOX CULVERT UNITS, THE USE OF A CAST-IN-PLACE CONCRETE CLOSURE BETWEEN BOXES IS REQUIRED. THE LENGTH OF THE CAST-IN-PLACE CONCRETE CLOSURE SHALL ACCOMMODATE THE PLACEMENT OF THE LOW FILL CULVERT OPTION. SEE CONCRETE CLOSURE DETAILS ON BRIDGE STANDARD SCP-MD.
 14. GUARDRAIL HEIGHT MEASUREMENT: WHEN THE GUARDRAIL IS LOCATED ABOVE PAVEMENT, MEASURE THE HEIGHT FROM THE PAVEMENT TO THE TOP OF THE W-BEAM RAIL. WHEN THE GUARDRAIL IS LOCATED UP TO 2 FT. OFF OF THE EDGE OF PAVEMENT OR FOR A PAVEMENT OVERLAY, USE A 10-FOOT STRAIGHTEDGE TO EXTEND THE PAVEMENT/SHOULDER SLOPE TO THE BACK OF RAIL, MEASURE FROM THE BOTTOM OF STRAIGHTEDGE TO THE TOP OF RAIL. FOR GUARDRAIL LOCATED DOWN A 10:1 SLOPE, MEASURE FROM THE NOMINAL TERRAIN.

NOTE: *WOOD* INDICATES DIMENSIONS FOR BOTH ROUND AND RECTANGULAR WOOD POST SYSTEMS.

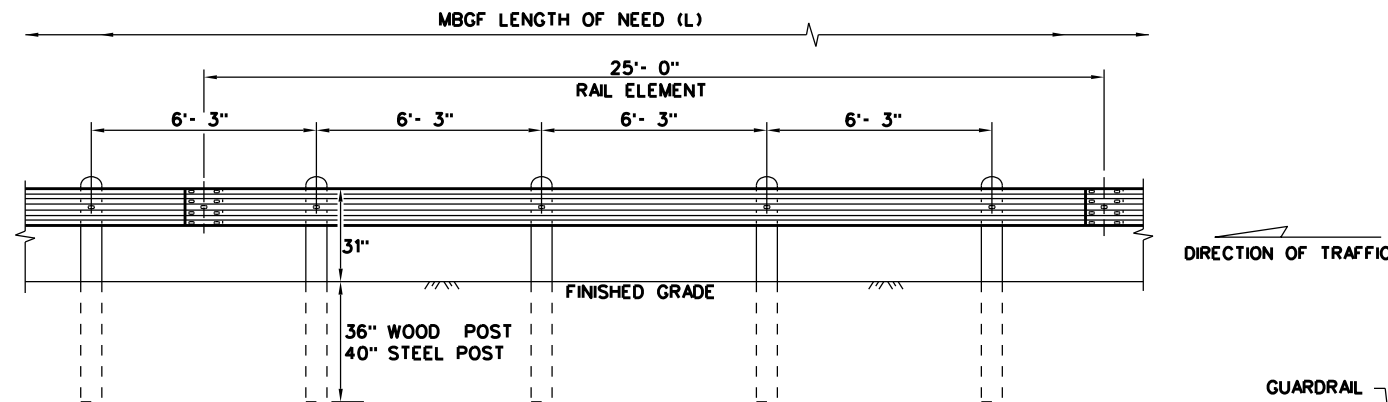

ELEVATION MID-SPAN RAIL SPLICE

SHOWING A 25'-0" SECTION OF W-BEAM RAIL. (SEE GENERAL NOTE 2)

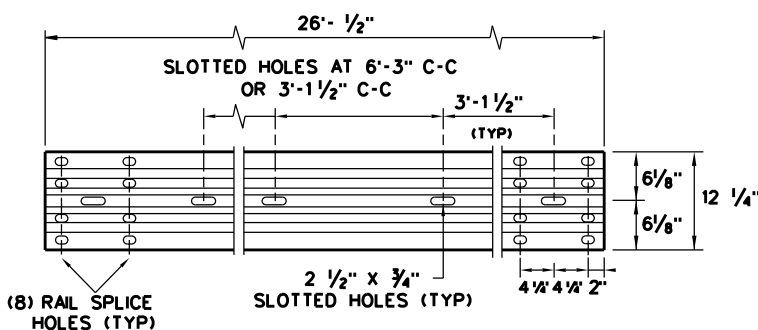

ELEVATION 25'-0" (NOM.) W-BEAM SECTION

NOTES: SEE GENERAL NOTE 2 FOR ALLOWABLE RAIL TYPES. SEE RAIL SPLICE DETAIL FOR REQUIRED HARDWARE.

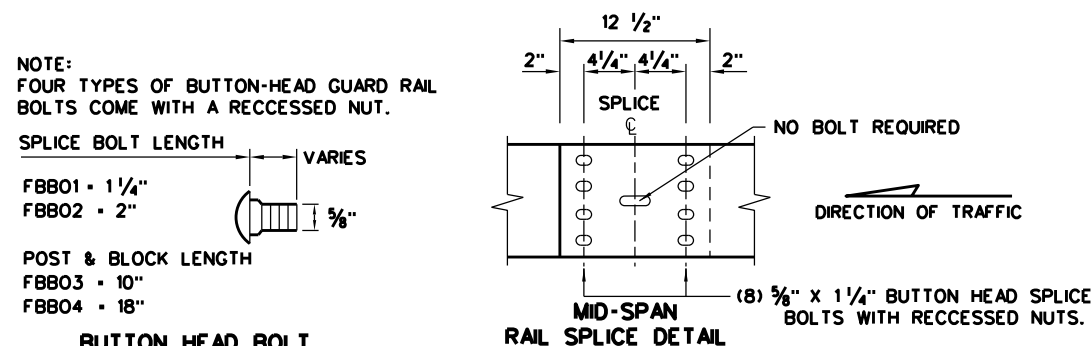

MID-SPAN RAIL SPLICE DETAIL

NOTE: SEE GENERAL NOTE 3 FOR SPLICE & POST BOLT DETAILS.

NOTE: GF(31), MID-SPAN RAIL SPLICES ARE REQUIRED WITH 6'-3" POST SPACINGS.

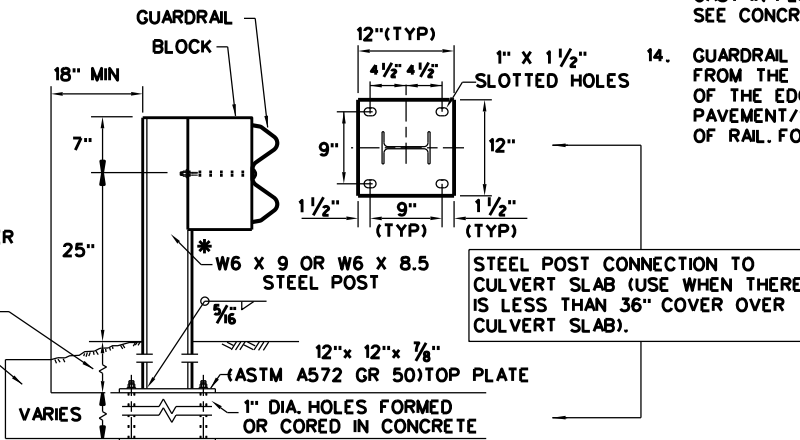

LOW FILL CULVERT POST

NOTE: TWO INSTALLATION OPTIONS.

1. **BOLT-THROUGH OPTION:** REQUIRES A 6" MIN. SLAB THICKNESS. 3/8" DIA (ASTM A449) HEAVY HEX BOLTS WITH TWO HARDENED WASHER EACH AND HEAVY HEX NUTS. NOTE: BOLT LENGTH = SLAB PLUS 2 1/4" MIN.
2. **EPOXY ANCHOR OPTION:** THIS OPTION MAY ONLY BE USED IF THE CULVERT SLAB IS 9" MIN. THICK. THREADED ANCHOR RODS MUST BE 3/8" DIA. ASTM A449 OR A193 GRADE B7 WITH HEAVY HEX NUT, AND ONE HARDENED WASHER EACH. EMBED ANCHOR RODS 6" WITH HILTI HIT RE 500 EPOXY ADHESIVE. OTHER TYPE III CLASS C EPOXY ADHESIVES MEETING THE REQUIREMENTS OF DMS-6100, "EPOXIES AND ADHESIVES", MAY BE USED IF IT CAN BE DEMONSTRATED THAT THEY MEET OR EXCEED THE STRENGTH OF HILTI HIT RE 500 WITH THE SAME EMBEDMENT DEPTH AND THREADED ROD DIA. FOLLOW THE MANUFACTURER'S REQUIREMENTS FOR INSTALLING EPOXIED THREADED RODS. EXTEND RODS 1/4" MIN. BEYOND NUT.

NOTE: CULVERTS OF 25 FT. OR LESS, SEE GF(31)LS STANDARD FOR "LONG SPAN" OPTION.

				Design Division Standard
METAL BEAM GUARD FENCE TL-3 MASH COMPLIANT GF(31)-19				
FILE: gf3119.dgn	DN: TxDOT	CK: KM	DW: VP	CK: CGL/AG
© TxDOT: NOVEMBER 2019	CONT	SECT	JOB	HIGHWAY
REVISIONS	0031	02	031	US 83 etc.
	DIST	COUNTY	SHEET NO.	
	CHS	COLLINGSWORTH etc.	41	

DATE: FILE:

DISCLAIMER: THE USE OF THIS STANDARD IS COVERED BY THE "TEXAS ENGINEERING PRACTICE ACT". NO WARRANTY OF ANY KIND IS MADE BY TxDOT FOR ANY PURPOSE WHATSOEVER. TxDOT ASSUMES NO RESPONSIBILITY FOR THE CONVERSION OF THIS STANDARD TO OTHER FORMATS OR FOR INCORRECT RESULTS OR DAMAGES RESULTING FROM ITS USE.

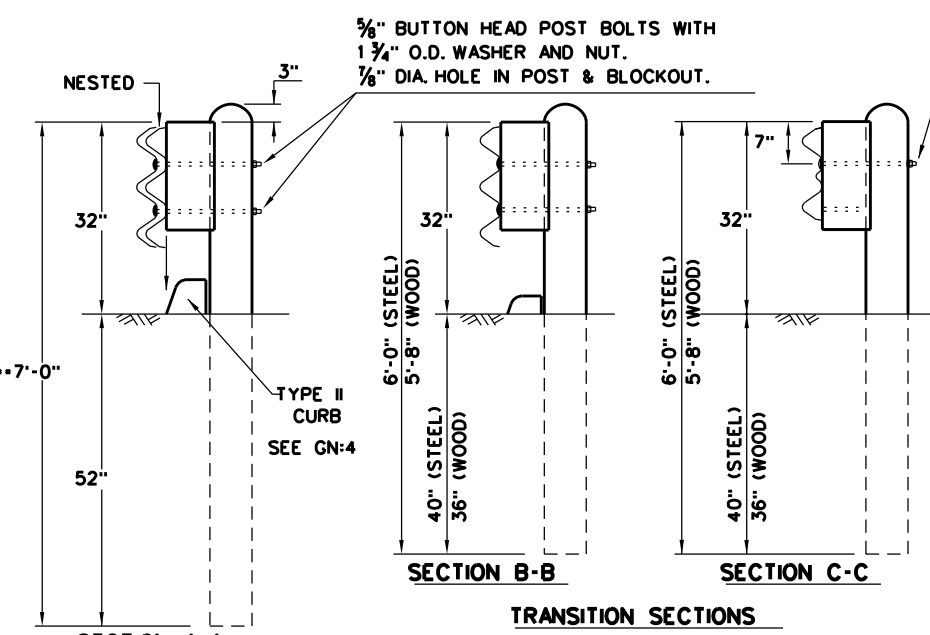
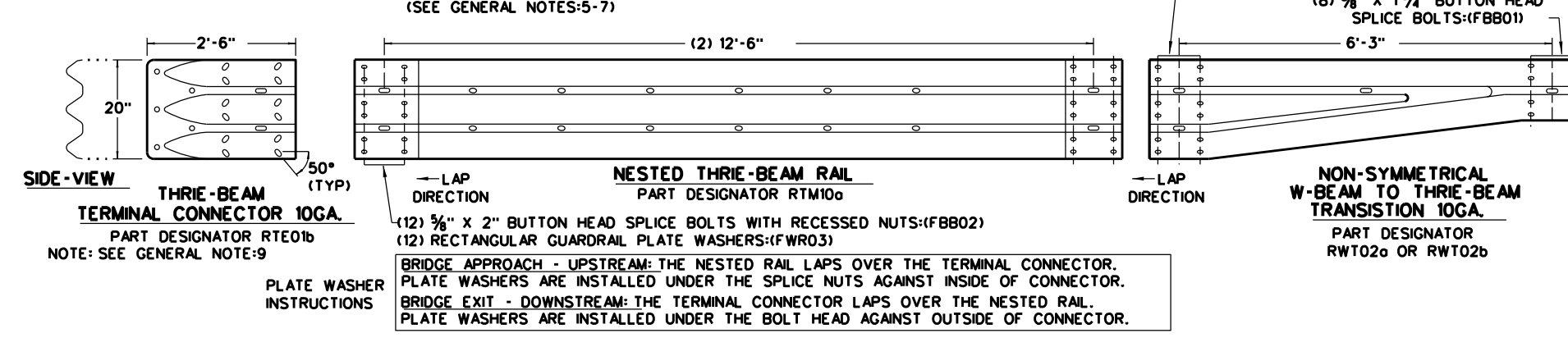
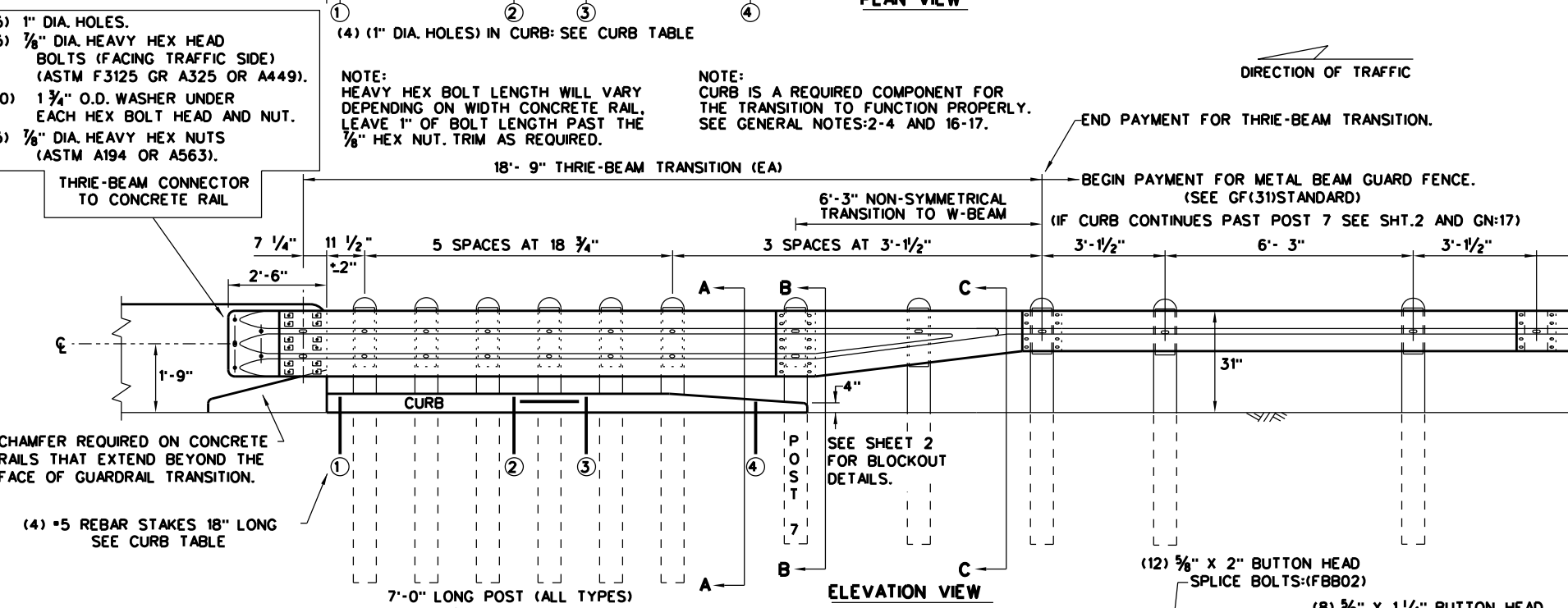
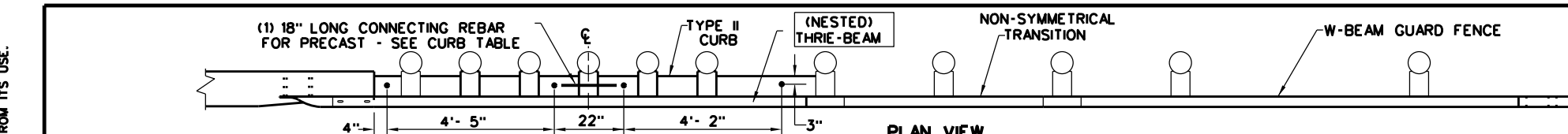

THRIE-BEAM TERMINAL - CURB TABLE	
PRECAST CURB FULL LENGTH EQUALS 12'- 2"	
THE PRECAST CURB MAY BE FORMED INTO TWO SECTIONS.	
CURB (1) LENGTH 5'- 8"	
CURB (2) LENGTH 6'- 6"	
TAPER CURB (2) TO A HEIGHT OF 4" AT POST 7	
CONNECTING PRECAST CURB SECTIONS (1) & (2):	
FORM OR CORE 1" DIA. HOLE 9" LONG INTO EACH CURB END.	
USE (1) #5 GR.60 REBAR 18" LONG TO CONNECT BOTH CURBS.	
SECURING PRECAST OR CAST-IN-PLACE TO FINISHED GRADE :	
FORM OR CORE (4) 1" DIA. HOLES, SEE PLAN AND ELEVATION VIEWS FOR HOLE LOCATIONS. DRIVE (4) #5 GR.60 REBAR STAKES 18" LONG INTO THE GROUND AND 1/2" BELOW TOP OF CURB.	
FILL HOLES WITH APPROVED GROUT MIXTURE.	

* NOTES: NOT NEEDED FOR CAST-IN-PLACE. SEE TYPE II CURB DETAIL FOR REBAR AND COVER REQUIREMENTS. PERCUSSION DRILLING IS NOT PERMITTED WITH: TYPE II CURB, BRIDGE RAIL OR CONCRETE TRAFFIC RAIL.

TYPE II CURB DETAILS

- GENERAL NOTES**
- CONTACT THE DESIGN DIVISION FOR DRAINAGE CUT OUT OPTIONS NEEDED WITHIN THE CURB SECTION OF THE THRIE-BEAM TRANSITION. (512) 416-2678
 - CONCRETE CURB MAY BE CAST-IN-PLACE OR PRECAST AS SHOWN ON THIS SHEET. WHEN USED IN CONJUNCTION WITH THE THRIE-BEAM TRANSITIONS, CURB SHALL BE TYPE II (5- 3/4" HEIGHT); SEE CURRENT CCGG STANDARD SHEET FOR FURTHER DETAILS. IF OTHER CURB HEIGHTS ARE SHOWN IN THE PLANS IN CONJUNCTION WITH THE TRANSITION, THE CURB HEIGHT MAY BE FROM 4" TO 8" WITH A RELATIVELY VERTICAL FACE. CONCRETE CURB SHALL BE CONTINUOUS TO THE SEVENTH POST UNLESS OTHERWISE SHOWN IN THE PLANS. SEE GENERAL NOTE:17 FOR CIRCUMSTANCES WHERE CURB CONTINUES PAST POST 7.
 - CONCRETE CURB TYPE II SUBSIDIARY TO "METAL BEAM GUARD FENCE TRANSITION". IF NO ADDITIONAL CURB IS INDICATED BEYOND THE TRANSITION, THEN ANY CURB HEIGHT GREATER THAN 4" WILL BE TAPERED DOWN BEGINNING AT THE LAST 7 FT. POST TO A MAXIMUM HEIGHT OF 4" AT POST 7. IF SHOWN ELSEWHERE IN THE PLANS, ADDITIONAL CURB UNDERNEATH GUARDRAIL WILL BE PAID FOR BY THE LINEAR FOOT.
 - UNLESS OTHERWISE SHOWN IN THE PLANS, TRANSITIONS SHALL BE PLACED WITH THE BLOCKOUT FACE IN FRONT OF OR DIRECTLY ABOVE THE CURB FACE. SEE SECTION A-A.
 - FOR ROUND WOOD POST SYSTEMS, ALL ROUND WOOD POSTS SHALL BE 7 1/2" DIA. MINIMUM THROUGHOUT THE THRIE-BEAM TRANSITION.
 - THE TYPE OF POST (ROUND WOOD POST, RECTANGULAR WOOD POST OR STEEL POST) WILL BE AS SHOWN IN THE PLANS. REFER TO GF(31) STANDARD SHEET.
 - THE POST LENGTH SHALL BE MARKED ON ALL 7'- 0" LONG POSTS BY THE MANUFACTURER. THE MARK SHALL BE LOCATED WITHIN THE TOP 1 FT. REGION OF THE POST, AT LEAST 3/8" IN HEIGHT, AND VISIBLE AFTER INSTALLATION. WOODEN POSTS SHALL BE MARKED WITH A BRAND, AND STEEL POSTS WITH A STENCIL BEFORE GALVANIZING.
 - POSTS SHALL NOT BE SET IN CONCRETE, OF ANY DEPTH.
 - RAIL ELEMENTS SHALL MEET THE REQUIREMENTS OF ITEM 540, "METAL BEAM GUARD FENCE" EXCEPT AS MODIFIED ON THE PLANS. THE THRIE-BEAM TERMINAL CONNECTOR AND THE THRIE-BEAM TRANSITION TO W-BEAM SHALL BE OF THE SAME MATERIAL, BUT SHALL NOT BE LESS THAN 10 GAUGE. CONTRACTOR SHALL VERIFY THAT THE LOCATIONS OF BOLT HOLES MATCH THOSE IN THE THRIE-BEAM TERMINAL CONNECTOR PRIOR TO ORDERING MATERIALS.
 - BUTTON HEAD "POST BOLTS & NUTS" SHALL MEET THE REQUIREMENTS OF (ASTM A307), AND SHALL BE OF SUFFICIENT LENGTH TO EXTEND THROUGH THE FULL THICKNESS OF THE NUT AND 3/8" WASHER (FWC16a) AND NOT MORE THAN 1" BEYOND IT. TRIM REMAINING BOLT LENGTH TO MEET REQUIRED LENGTH.
 - FITTINGS (BOLTS, NUTS, AND WASHERS) SHALL BE GALVANIZED IN ACCORDANCE WITH ITEM 445, "GALVANIZING". FITTINGS SHALL BE SUBSIDIARY TO THE BID ITEM.
 - CROWN SHALL BE WIDENED TO ACCOMMODATE TRANSITIONS.
 - WHERE SOLID ROCK IS ENCOUNTERED, CONTACT THE DESIGN DIVISION FOR ADDITIONAL GUIDANCE. (512) 416-2678
 - UNLESS OTHERWISE SHOWN IN THE PLANS, A COMPOSITE MATERIAL BLOCK THAT MEETS THE REQUIREMENTS OF DMS-7210, "COMPOSITE MATERIAL POSTS AND BLOCKS FOR METAL BEAM GUARD FENCE" MAY BE SUBSTITUTED FOR BLOCKS OF SIMILAR DIMENSIONS. TxDOT'S MATERIALS AND TESTS DIVISION MAINTAINS A MATERIAL PRODUCER LIST (MPL) FOR PRODUCERS OF MATERIALS CONFORMING TO DMS-7210. ONLY PRODUCERS ON THE MPL CAN FURNISH COMPOSITE MATERIAL BLOCKS.
 - REFER TO GF(31) STANDARD SHEET & BRIDGE RAILING DETAILS FOR ADDITIONAL DETAILS.
 - THE INSTALLATION OF THE TYPE II CURB IS CRITICAL FOR THE PERFORMANCE OF THE THRIE-BEAM TRANSITION SYSTEM. THE CURB PREVENTS (VEHICLE WHEEL SNAGGING) AT THE CONCRETE RAIL AND IS REQUIRED TO MEET MASH CRASH TEST CRITERIA.
 - IF CURB EXTENDS BEYOND POST 7, 25' OF NESTED W-BEAM GUARDRAIL SHALL BE INSTALLED BEYOND THE PAY LIMITS OF THRIE-BEAM TRANSITION SECTION. (SEE SHT.2). PAYMENT FOR THIS 25' SECTION WILL BE BY LINEAR FOOT, PAY ITEM "0540 6XXX MTL W-BEAM GD FEN (NESTED)(TIM POST)" OR "540 6XXX MTL W-BEAM GD FEN (NESTED)(STEEL POST)" AS APPLICABLE FOR POST TYPE. SEE SHT.2 FOR ADDITIONAL INFORMATION.

HIGH-SPEED TRANSITION
SHEET 1 OF 2

Design Division Standard

METAL BEAM GUARD FENCE THRIE-BEAM TRANSITION TL-3 MASH COMPLIANT GF(31)TR TL3-20

FILE: gf31trtl320.dgn	DN: TxDOT	CK: KM	DW: VP	CK: CGL/AG
© TxDOT: NOVEMBER 2020	CONT	SECT	JOB	HIGHWAY
REVISIONS	0031	02	031	US 83 etc.
DIST	COUNTY	SHEET NO.		
CHS	COLLINGSWORTH etc.			42

DISCLAIMER: THE USE OF THIS STANDARD IS GOVERNED BY THE "TEXAS ENGINEERING PRACTICE ACT". NO WARRANTY OF ANY KIND IS MADE BY TxDOT FOR ANY PURPOSE WHATSOEVER. TxDOT ASSUMES NO RESPONSIBILITY FOR THE CONVERSION OF THIS STANDARD TO OTHER FORMATS OR FOR INCORRECT RESULTS OR DAMAGES RESULTING FROM ITS USE.

DATE:
 FILE:

REQUIRED ALTERNATIVE FOR CONTINUOUS CURB EXTENDING PAST POST 7 (SEE SHT. 1 GENERAL NOTE 17)

END PAYMENT FOR METAL BEAM GUARD FENCE TRANSITION.
 BEGIN PAYMENT FOR METAL BEAM GUARD FENCE.

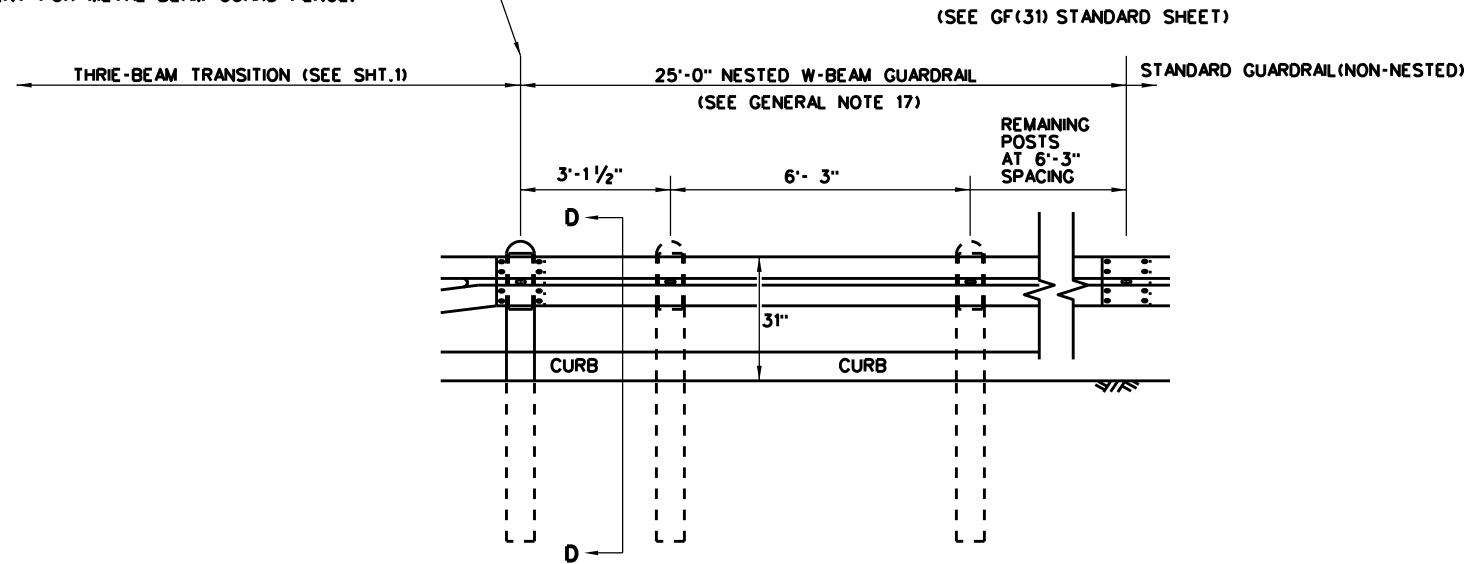

ELEVATION VIEW

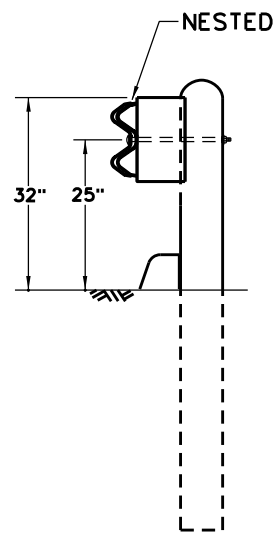

SECTION D-D

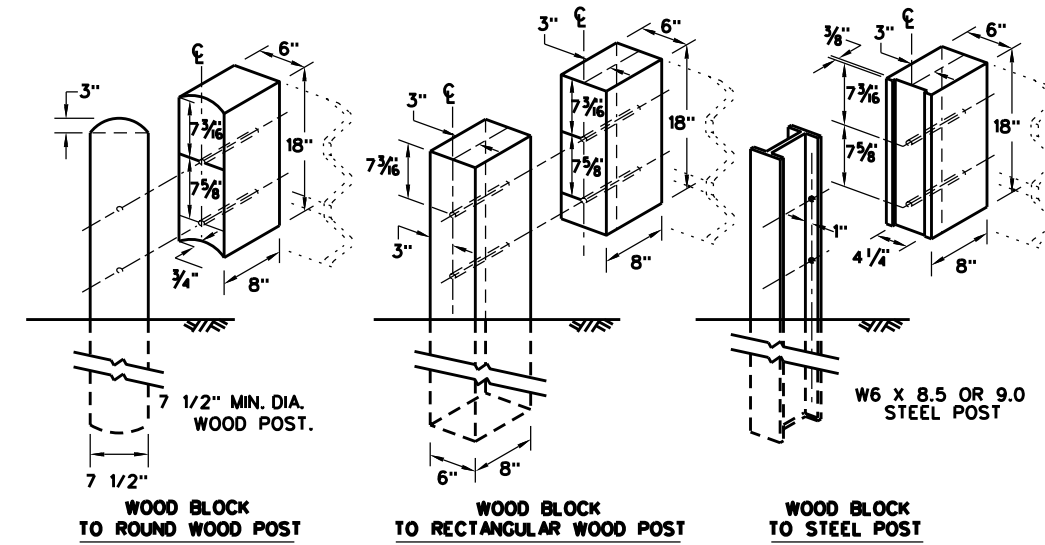

THRIE BEAM TRANSITION BLOCKOUT DETAILS

HIGH-SPEED TRANSITION

SHEET 2 OF 2



METAL BEAM GUARD FENCE
THRIE-BEAM TRANSITION
TL-3 MASH COMPLIANT
GF(31)TR TL3-20

FILE: gf31trtl320.dgn	DN: TxDOT	CK: KM	DW: KM	CK: CGL/AG
© TxDOT: NOVEMBER 2020	CONT	SECT	JOB	HIGHWAY
REVISIONS	0031	02	031	US 83 etc.
	DIST	COUNTY	SHEET NO.	
	CHS	COLLINGSWORTH etc.	42A	

DISCLAIMER: THE USE OF THIS STANDARD IS COVERED BY THE "TEXAS ENGINEERING PRACTICE ACT". NO WARRANTY OF ANY KIND IS MADE BY TxDOT FOR ANY PURPOSE WHATSOEVER. TxDOT ASSUMES NO RESPONSIBILITY FOR THE CONVERSION OF THIS STANDARD TO OTHER FORMATS OR FOR INCORRECT RESULTS OR DAMAGES RESULTING FROM ITS USE.

DATE: FILE:

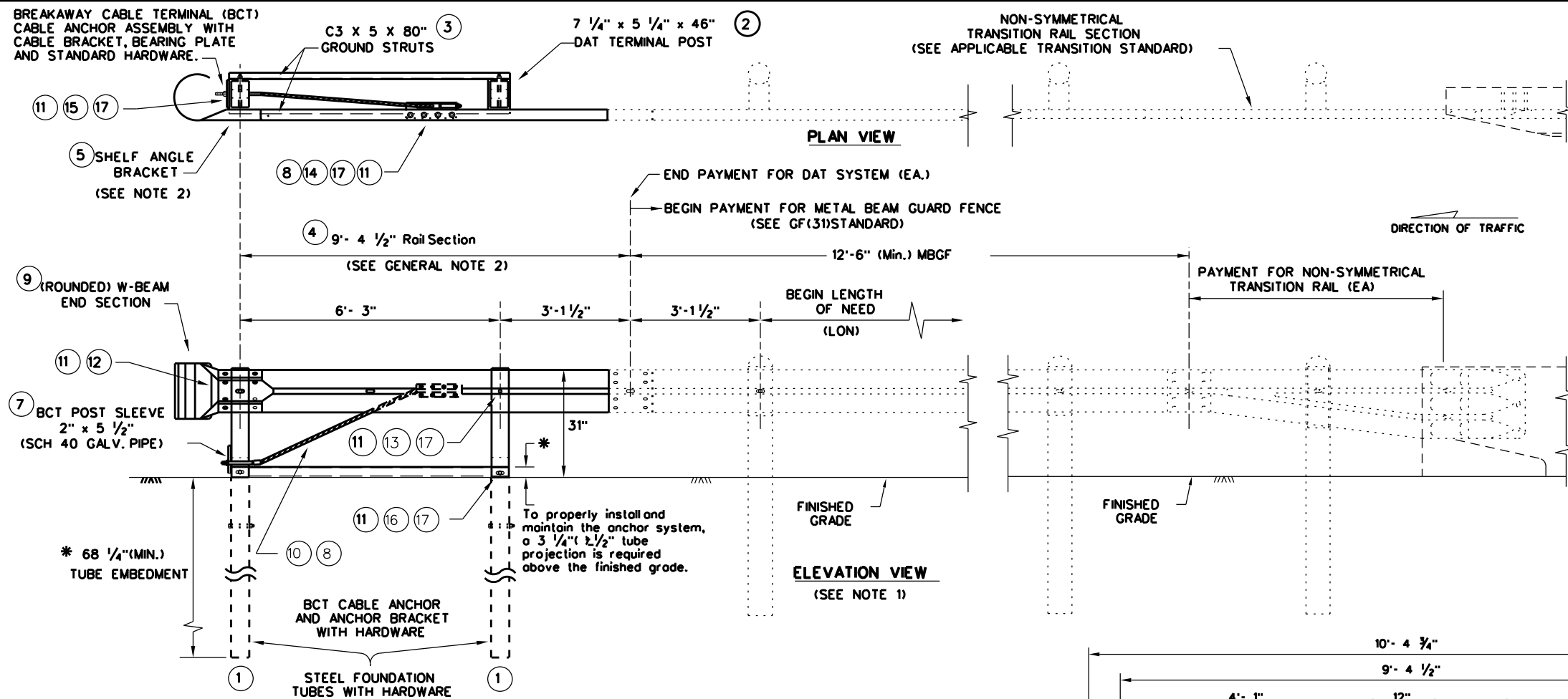

MOW STRIP INSTALLATION

IF A MOW STRIP IS REQUIRED WITH THE DAT INSTALLATION THE LEAVE-OUT AREA AROUND THE STEEL FOUNDATION TUBES AND THE TWO CHANNEL STRUTS MAY BE OMITTED. THIS WILL REQUIRE A FULL POUR AT THE FOUNDATION TUBES.

DOWNSTREAM ANCHOR TERMINAL (DAT)
NOTE: ONLY FOR DOWNSTREAM USE. WHEN LOCATED OUTSIDE THE HORIZONTAL CLEARANCE AREA OF OPPOSING TRAFFIC.

(DAT) PARTS LIST	QTY
1 STEEL FOUNDATION TUBE	2
2 DAT TERMINAL POST	2
3 CHANNEL STRUT	2
4 TERMINAL RAIL ELEMENT	1
5 SHELF ANGLE BRACKET	1
6 BCT BEARING PLATE	1
7 BCT POST SLEEVE	1
8 GUARDRAIL ANCHOR BRACKET	1
9 (ROUNDED) W-BEAM END SECTION	1
10 BCT CABLE ANCHOR	1
11 RECESSED NUT, GUARDRAIL	20
12 1 1/4" BUTTON HEAD BOLT	4
13 10" BUTTON HEAD BOLT	2
14 5/8" X 2" HEX HEAD BOLT	8
15 5/8" X 8" HEX HEAD BOLT	4
16 5/8" X 10" HEX HEAD BOLT	2
17 5/8" FLAT WASHER	18

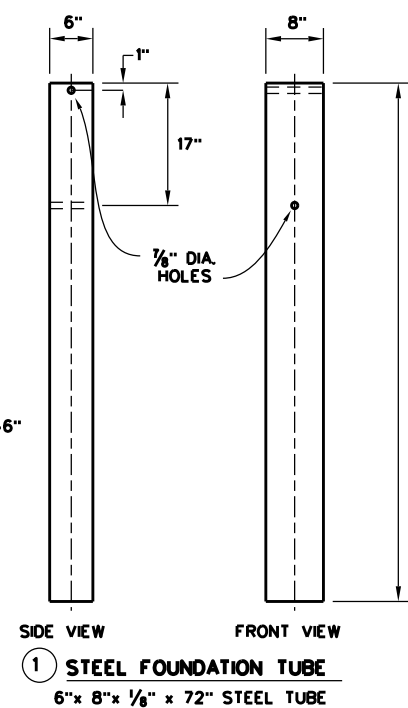
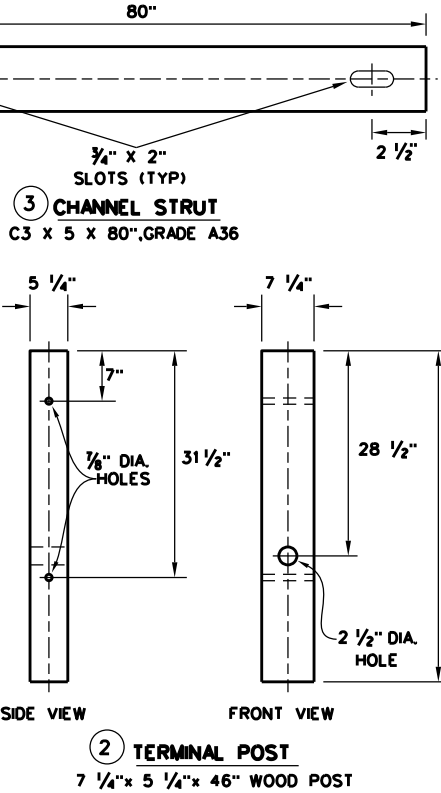
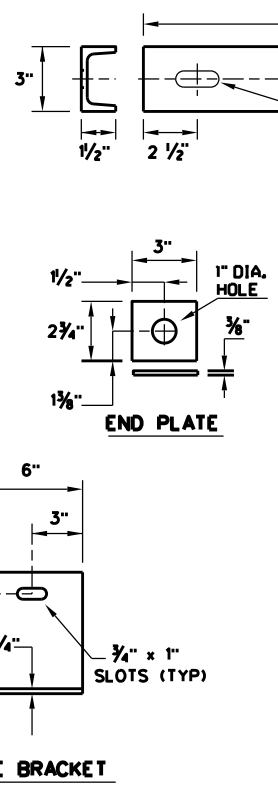
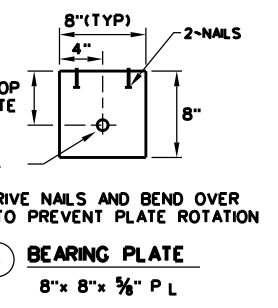
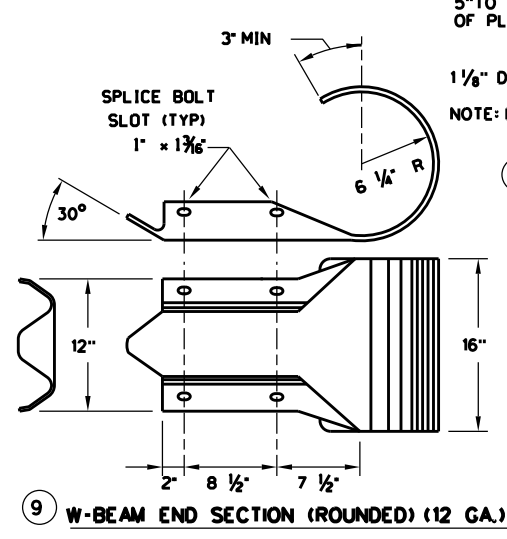
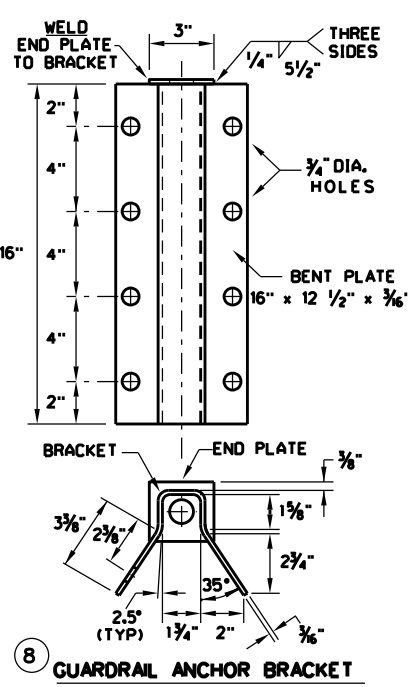
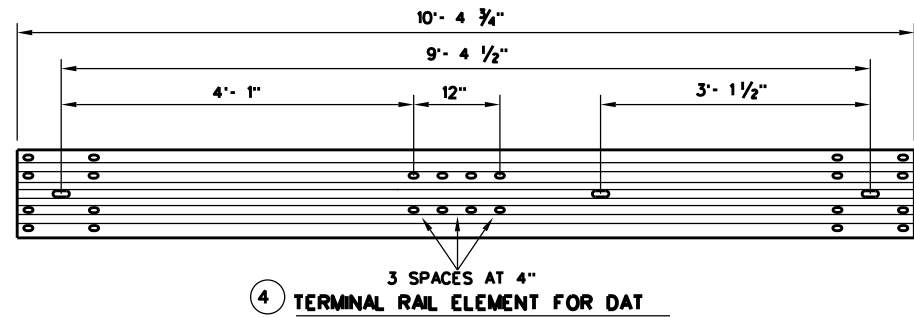

Texas Department of Transportation
Design Division Standard

METAL BEAM GUARD FENCE (DOWNSTREAM ANCHOR TERMINAL) TL-3 MASH COMPLIANT GF(31)DAT-19

FILE: gf31dat19.dgn	DN: TxDOT	CK: KM	DW: VP	CK: CGL / AG
© TxDOT: NOVEMBER 2019 REVISIONS	CONT	SECT	JOB	HIGHWAY
	0031	02	031	US 83 etc.
	DIST	COUNTY	SHEET NO.	
	CRS	COLLINGSWORTH etc.	43	

DISCLAIMER: THE USE OF THIS STANDARD IS COVERED BY THE "TEXAS ENGINEERING PRACTICE ACT". NO WARRANTY OF ANY KIND IS MADE BY TxDOT FOR ANY PURPOSE WHATSOEVER. TxDOT ASSUMES NO RESPONSIBILITY FOR THE CONVERSION OF THIS STANDARD TO OTHER FORMATS OR FOR INCORRECT RESULTS OR DAMAGES RESULTING FROM ITS USE.

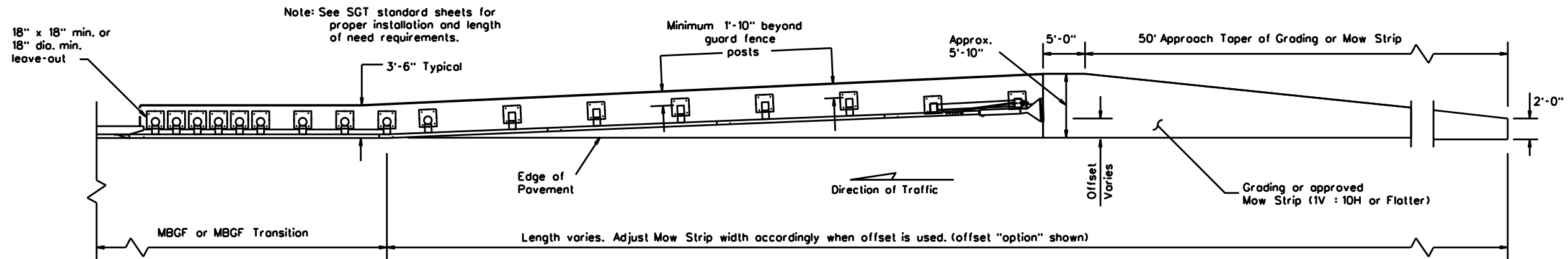

Note: See SGT standard sheets for proper installation and length of need requirements.

GRADING AND MOW STRIP AT GUARDRAIL END TREATMENTS

Note: Site Condition(s)

Site conditions may exist where grading is required for the proper installation of metal guard fence and end treatments. Approach grading or mow strip may be decreased or eliminated, as directed by the Engineer.

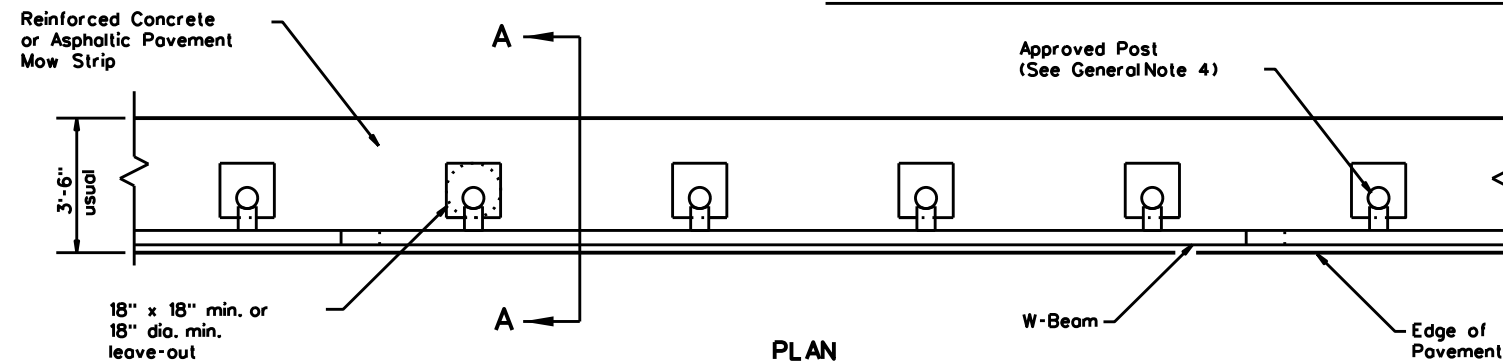

PLAN

GF(31) shown with Mow Strip (See GF(31) standard sheet for proper installation)

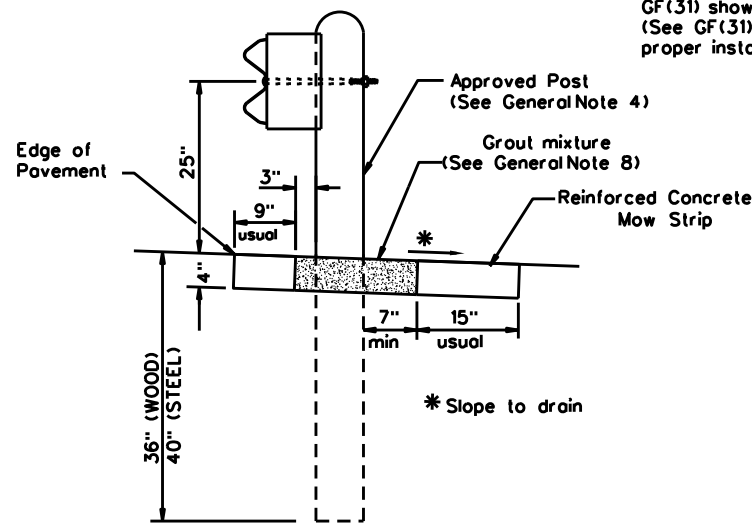

SECTION A-A

Typical

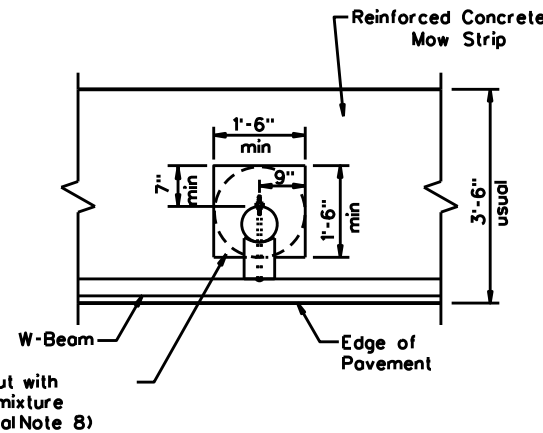

MOW STRIP DETAIL

Reinforced Concrete Mow Strip with 18" x 18" Square or 18" Dia. minimum leave-out.

- GENERAL NOTES**
1. This mow strip design is for use with metal beam guard fence, guard fence transitions, and guard fence end treatments. See applicable GF(31) MBGF or GF(31) Transition Standard sheet for additional information.
 2. Mow strips shall be reinforced concrete with (wire mesh or synthetic fiber), as shown on the plans and will be paid for under the pertinent bid item. Reinforced concrete shall be placed in accordance with Item 432, "Riprap." The use of the synthetic fiber in lieu of steel reinforcing is acceptable, provided the fiber producer is on the Department Material Producer List (MPL), maintained by TxDOT, Construction Division.
 3. The leave-out behind the post shall be a minimum of 7".
 4. Only steel (W6 x 8.5 or W6 x 9.0), or 7 1/2" Dia. round wood posts are acceptable for use in the mow strip. See GF(31) Standard for additional details.
 5. Other curb placement options may be used. Curbs are not considered part of the mow strip and will be paid for under other pertinent bid item.
 6. Thickness of the mow strip will be 4".
 7. The limits of payment for reinforced concrete will include leave-outs for the posts.
 8. The leave-outs shall be filled with a Grout mixture consisting of: 2719 pounds sand, 188 pounds Type 1 or II cement, and 550 pounds of water per cubic yard, with a 28-day compressive strength of approximately 230 psi or less. Provide grout with a consistency that will flow into and completely fill all voids. Due to auger size, larger leave-out dimensions are acceptable from both an impact performance and maintenance repair standpoint (Suggested Maximum leave-out of 20"). Payment for furnishing and placing the grout mixture will be subsidiary to the pay item of riprap mow strip.

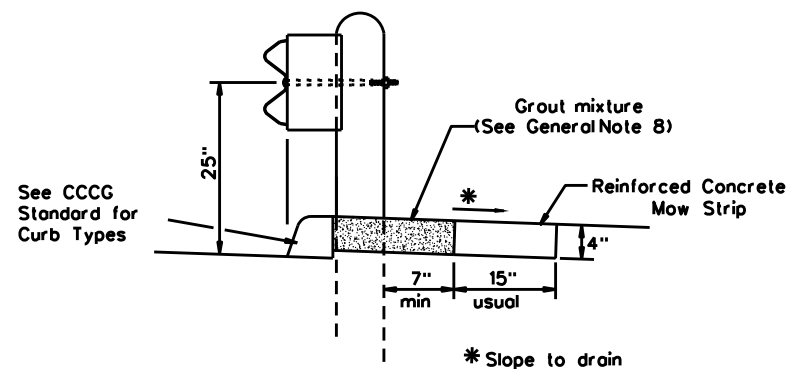

CURB OPTION (1)

This option will increase the post embedment throughout the system.

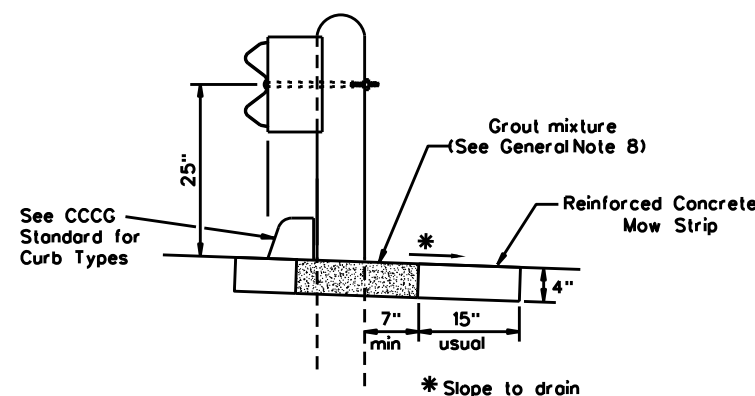

CURB OPTION (2)

Curb shown on top of mow strip

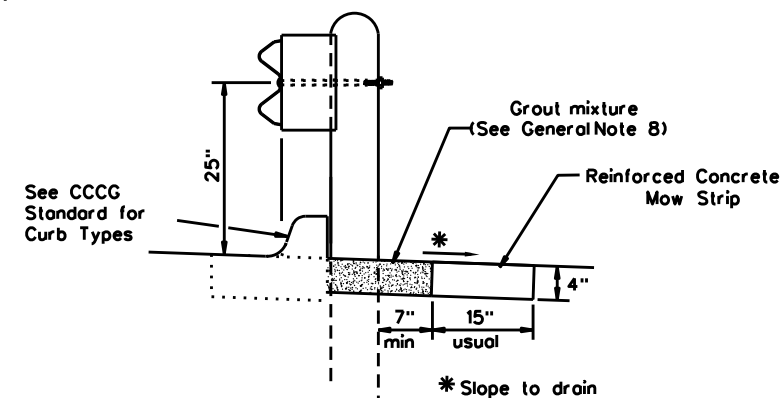

CURB OPTION (3)

				Design Division Standard	
METAL BEAM GUARD FENCE (MOW STRIP) TL-3 MASH COMPLIANT GF(31)MS-19					
FILE: gf31ms19.dgn	DN: TxDOT	CK: KM	DW: VP	CK: CGL/AG	
© TxDOT: NOVEMBER 2019	CONT	SECT	JOB	HIGHWAY	
REVISIONS	0031	02	031	US 83 etc.	
	DIST	COUNTY	SHEET NO.		
	035	COLLINGSWORTH etc.	44		

DATE: FILE:

DISCLAIMER: The use of this standard is governed by the "Texas Engineering Practice Act". No warranty of any kind is made by TxDOT for any purpose whatsoever. TxDOT assumes no responsibility for the conversion of this standard to other formats or for incorrect results or damages resulting from its use.

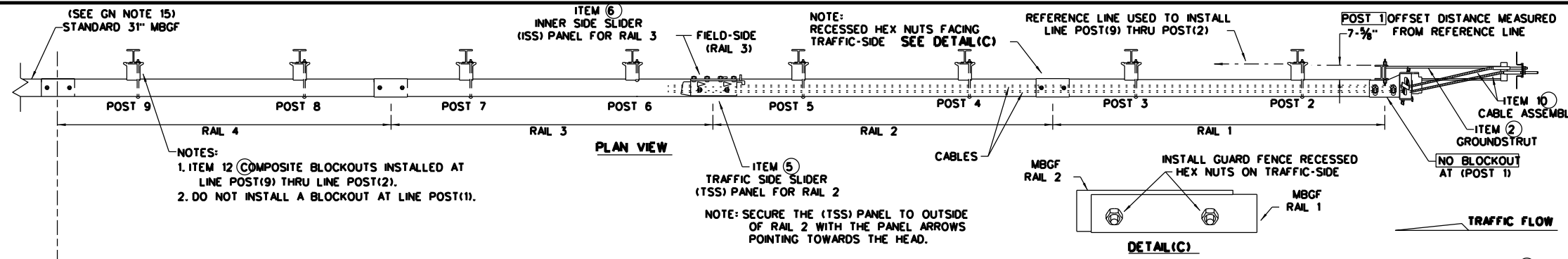

NOTES:
1. ITEM 12 (COMPOSITE BLOCKOUTS INSTALLED AT LINE POST(9) THRU LINE POST(2)).
2. DO NOT INSTALL A BLOCKOUT AT LINE POST(1).

NOTE: RECESSED HEX NUTS FACING TRAFFIC-SIDE SEE DETAIL(C)
NOTE: SECURE THE (TSS) PANEL TO OUTSIDE OF RAIL 2 WITH THE PANEL ARROWS POINTING TOWARDS THE HEAD.

- GENERAL NOTES**
- FOR SPECIFIC INFORMATION REGARDING INSTALLATION AND TECHNICAL GUIDANCE OF THE SYSTEM, CONTACT: LINDSAY TRANSPORTATION SOLUTIONS (LTS) - BARRIER SYSTEMS, INC. AT (707) 374-6800
 - FOR INSTALLATION, REPAIR, & MAINTENANCE REFER TO THE: MAX-TENSION INSTALLATION INSTRUCTION MANUAL, P/N MANMAX REV D (ECN 3516).
 - APPLY HIGH INTENSITY REFLECTIVE SHEETING, "OBJECT MARKER" ON THE FRONT FACE OF THE DEVICE PER MANUFACTURER'S RECOMMENDATIONS. OBJECT MARKER SHALL CONFORM TO THE STANDARDS REQUIRED IN TEXAS MUTCD.
 - FOR POST (LEAVE-OUT) INSTALLATION AND GUIDANCE SEE TXDOT'S LATEST ROADWAY MOW STRIP STANDARD.
 - ALL STEEL COMPONENTS ARE GALVANIZED PER ASTM A123 OR EQUIVALENT UNLESS OTHERWISE STATED.
 - SYSTEM SHOWN USING STEEL WIDE FLANGE POST WITH COMPOSITE BLOCKOUTS.
 - COMPOSITE MATERIAL BLOCKOUT THAT MEETS THE REQUIREMENTS OF DMS-7210, MAY BE SUBSTITUTED FOR BLOCKOUTS SIMILAR DIMENSIONS. SEE CONSTRUCTION DIVISION MATERIAL PRODUCER LIST(IMPL) FOR CERTIFIED PRODUCERS.
 - REFER TO INSTALLATION MANUAL FOR SPECIFIC PANEL LAPPING GUIDANCE.
 - IF SOLID ROCK IS ENCOUNTERED SEE THE MANUFACTURER'S INSTALLATION MANUAL FOR INSTALLATION GUIDANCE.
 - POSTS SHALL NOT BE SET IN CONCRETE.
 - A DRIVING CAP WITH A TIMBER OR PLASTIC INSERT SHALL BE USED WHEN DRIVING POST TO PREVENT DAMAGE TO THE GALVANIZING ON TOP OF THE POST.
 - MAX-TENSION SYSTEM SHALL NEVER BE INSTALLED WITHIN A CURVED SECTION OF GUARDRAIL.
 - IF A DELINEATION MARKER IS REQUIRED, MARKER SHALL BE IN ACCORDANCE WITH TEXAS MUTCD.
 - THE SYSTEM IS SHOWN WITH 12'-6" MBSF PANELS, 25'-0" MBSF PANELS ARE ALSO ALLOWED.
 - A MINIMUM OF 12'-6" OF 12GA. MBSF IS REQUIRED IMMEDIATELY DOWNSTREAM OF THE MAX-TENSION SYSTEM.

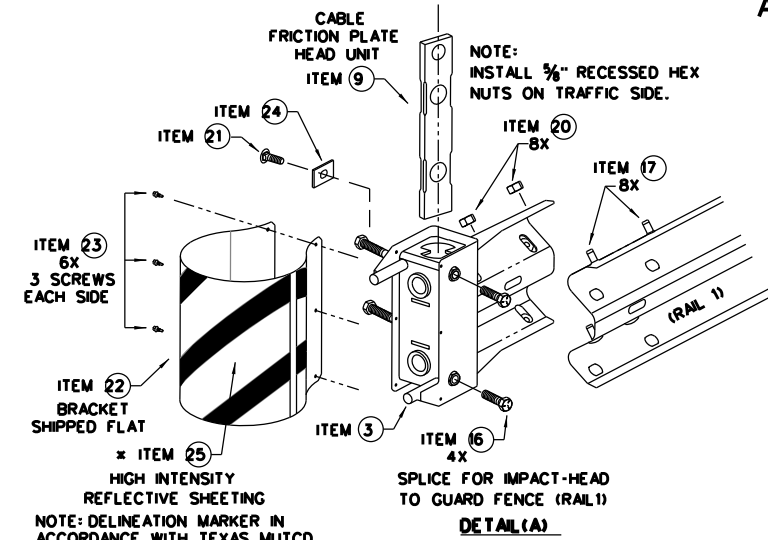
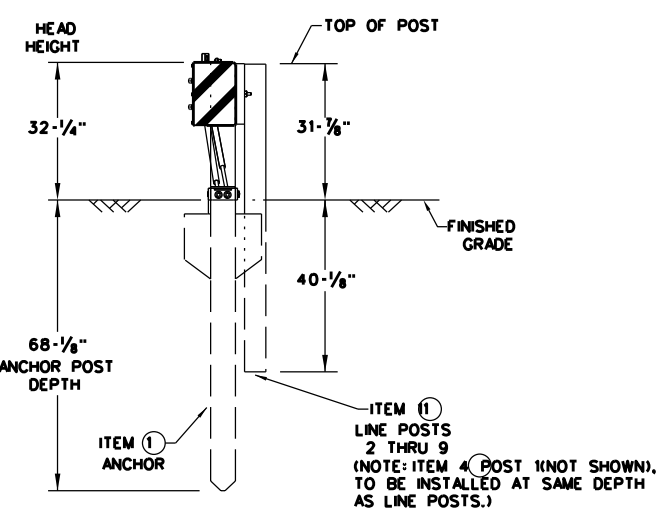
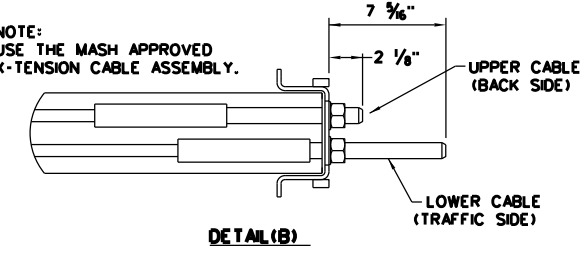
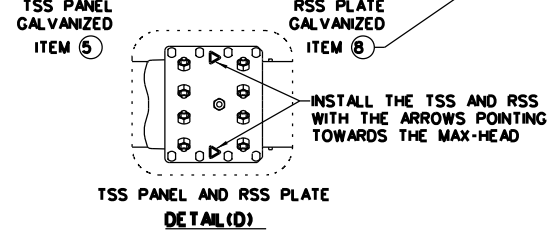
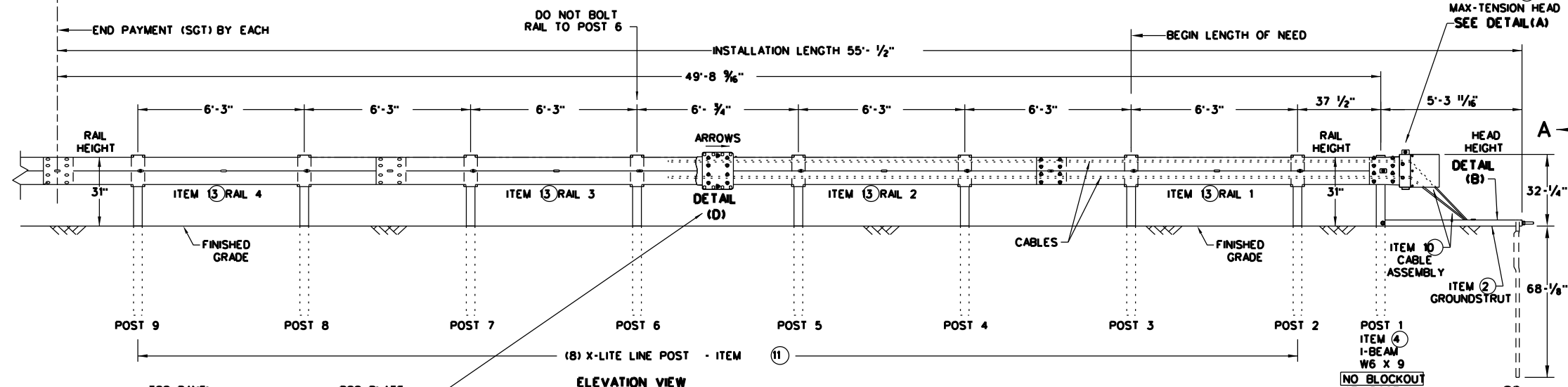

ITEM #	PART NUMBER	DESCRIPTION	QTY
1	BSI-1610060-00	SOIL ANCHOR - GALVANIZED	1
2	BSI-1610061-00	GROUND STRUT - GALVANIZED	1
3	BSI-1610062-00	MAX-TENSION IMPACT HEAD	1
4	BSI-1610063-00	W6x9 I-BEAM POST 6FT.-GALVANIZED	1
5	BSI-1610064-00	TSS PANEL - TRAFFIC SIDE SLIDER	1
6	BSI-1610065-00	ISS PANEL - INNER SIDE SLIDER	1
7	BSI-1610066-00	TOOTH - GEOMET	1
8	BSI-1610067-00	RSS PLATE - REAR SIDE SLIDER	1
9	B061058	CABLE FRICTION PLATE - HEAD UNIT	1
10	BSI-1610069-00	CABLE ASSEMBLY - MASH X-TENSION	2
11	BSI-1012078-00	X-LITE LINE POST-GALVANIZED	8
12	B090534	8" W-BEAM COMPOSITE-BLOCKOUT XT110	8
13	BSI-4004386	12'-6" W-BEAM GUARD FENCE PANELS 12GA.	4
14	BSI-1102027-00	X-LITE SQUARE WASHER	1
15	BSI-2001886	3/8" x 7" THREAD BOLT HH (GR.5)GEOMET	1
16	BSI-2001885	3/4" x 3" ALL-THREAD BOLT HH (GR.5)GEOMET	4
17	4001115	3/8" x 1 1/4" GUARD FENCE BOLTS (GR.2)MGAL	48
18	2001840	3/8" x 10" GUARD FENCE BOLTS MGAL	8
19	2001636	3/8" WASHER F436 STRUCTURAL MGAL	2
20	4001116	3/8" RECESSED GUARD FENCE NUT (GR.2)MGAL	59
21	BSI-2001888	3/8" x 2" ALL THREAD BOLT (GR.5)GEOMET	1
22	BSI-1701063-00	DELINEATION MOUNTING (BRACKET)	1
23	BSI-2001887	1/4" x 3/4" SCREW SD HH 410SS	7
24	4002051	GUARDRAIL WASHER RECT AASHTO FWR03	1
25	SEE NOTE BELOW	HIGH INTENSITY REFLECTIVE SHEETING	1
26	4002337	8" W-BEAM TIMBER-BLOCKOUT, P0801B	8
27	BSI-4004431	25' W-BEAM GUARDRAIL PANEL, 8-SPACE, 12GA.	2
28	MANMAX Rev-(D)	MAX-TENSION INSTALLATION INSTRUCTIONS	1

* TO BE PROVIDED BY DISTRIBUTOR OR CONTRACTOR.
** ALTERNATIVE ITEMS NOT SHOWN. ITEM(26) 8" WOOD-BLOCKOUTS ITEM(27) 25' GUARD FENCE PANELS

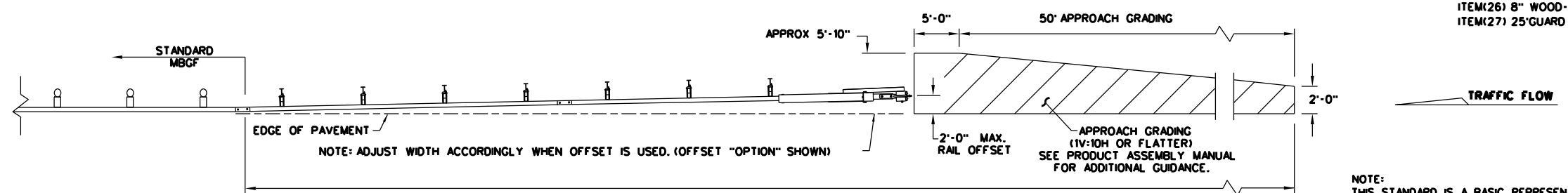

NOTE: THIS STANDARD IS A BASIC REPRESENTATION OF THE MAX-TENSION END TERMINAL, IT IS NOT INTENDED TO REPLACE THE PRODUCT DESCRIPTION ASSEMBLY MANUAL.

Texas Department of Transportation
Design Division Standard

MAX-TENSION END TERMINAL MASH - TL-3 SGT(11S)31-18

FILE: sgt11s3118.dgn DN: TxDot CR: KM DW: TxDot CK: CL
© TXDOT: FEBRUARY 2018 CONT SECT JOB HIGHWAY
REVISIONS 0031 02 031 US 83 etc.
DIST COUNTY SHEET NO.
CHS COLLINGSWORTH etc. 45

DATE: FILE:

DISCLAIMER: THE USE OF THIS STANDARD IS GOVERNED BY THE "TEXAS ENGINEERING PRACTICE ACT". NO WARRANTY OF ANY KIND IS MADE BY TXDOT FOR ANY PURPOSE WHATSOEVER. TXDOT ASSUMES NO RESPONSIBILITY FOR THE CONVERSION OF THIS STANDARD TO OTHER FORMATS OR FOR INCORRECT RESULTS OR DAMAGES RESULTING FROM ITS USE.

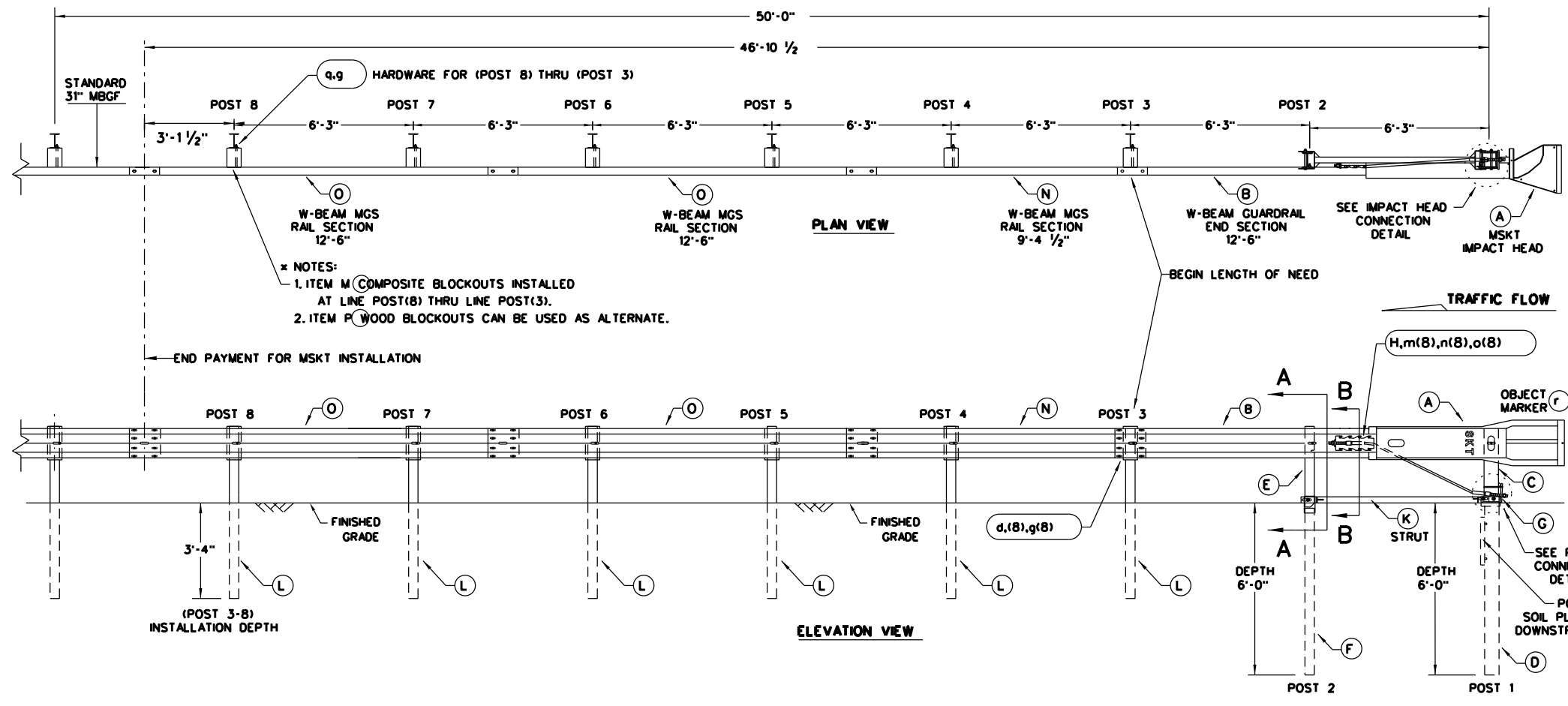

- GENERAL NOTES**
- FOR SPECIFIC INFORMATION REGARDING INSTALLATION AND TECHNICAL GUIDANCE OF THE SYSTEM, CONTACT: ROAD SYSTEMS, INC. (432)263-2435. 3616 OLD HOWARD COUNTY AIRPORT, BIG SPRING, TX 79720
 - FOR INSTALLATION, REPAIR AND MAINTENANCE REFER TO THE: MSKT END TERMINAL, PRODUCT DESCRIPTION ASSEMBLY MANUAL (PUBLICATION-062717).
 - APPLY HIGH INTENSITY REFLECTIVE SHEETING, "OBJECT MARKER" ON THE FRONT FACE OF THE DEVICE PER MANUFACTURER'S RECOMMENDATIONS. OBJECT MARKER SHALL CONFORM TO THE STANDARDS REQUIRED IN TEXAS MUTCD.
 - FOR POST (LEAVE-OUT) INSTALLATION AND GUIDANCE SEE TXDOT'S LATEST ROADWAY MOW STRIP STANDARD.
 - HARDWARE (BOLTS, NUTS, & WASHERS) SHALL BE GALVANIZED IN ACCORDANCE WITH ITEM 445, "GALVANIZING". FITTINGS SHALL BE SUBSIDIARY TO THE BID ITEM.
 - SYSTEM SHOWN USING STEEL WIDE FLANGE POSTS WITH COMPOSITE BLOCKOUTS.
 - A COMPOSITE MATERIAL BLOCKOUTS THAT MEETS THE REQUIREMENTS OF DMS-7210, MAY BE SUBSTITUTED FOR BLOCKOUTS OF SIMILAR DIMENSIONS. SEE CONSTRUCTION DIVISION MATERIAL PRODUCER LIST (MPL) FOR CERTIFIED PRODUCERS.
 - IF SOLID ROCK IS ENCOUNTERED IN THE AREA OF (POST 1) AND / OR (POST 2) CONTACT THE MANUFACTURER, & REFER TO THE LATEST ROADWAY MGF STANDARD FOR INSTALLATION GUIDANCE.
 - POSTS SHALL NOT BE SET IN CONCRETE.
 - SYSTEM MUST BE ATTACHED TO STANDARD 31" MGBF.
 - UNDER NO CIRCUMSTANCES SHALL THE GUARDRAIL WITHIN THE MSKT SYSTEM BE CURVED.
 - A FLARE RATE OF UP TO 25:1 MAY BE USED TO PREVENT THE TERMINAL HEAD FROM ENCRoACHING ON THE SHOULDER. THE FLARE MAY BE DECREASED OR ELIMINATED FOR SPECIFIC INSTALLATIONS, IF DIRECTED BY THE ENGINEER.
 - THE SYSTEM IS SHOWN WITH TWO 12'-6" MGBF PANELS, ONE 25'-0" MGBF PANEL IS ALSO ALLOWED IN THEIR PLACE.
 - A DRIVING CAP WITH A TIMBER OR PLASTIC INSERT SHALL BE USED WHEN DRIVING POSTS 3-8 TO PREVENT DAMAGE TO THE GALVANIZING ON TOP OF THE POST. SPECIAL DRIVING CAP TO BE USED ON LOWER POSTS 1 & 2 TO PREVENT DAMAGE TO THE WELDED PLATES.

ITEM	QTY	MAIN SYSTEM COMPONENTS	ITEM NUMBERS
A	1	MSKT IMPACT HEAD	MS3000
B	1	W-BEAM GUARDRAIL END SECTION, 12 Go.	SF1303
C	1	POST 1 - TOP (6" X 6" X 1/8" TUBE)	MTPHP1A
D	1	POST 1 - BOTTOM (6" W6X15)	MTPHP1B
E	1	POST 2 - ASSEMBLY TOP	UHP2A
F	1	POST 2 - ASSEMBLY BOTTOM (6" W6X9)	HP2B
G	1	BEARING PLATE	E750
H	1	CABLE ANCHOR BOX	S760
J	1	BCT CABLE ANCHOR ASSEMBLY	E770
K	1	GROUND STRUT	MS785
L	6	W6X9 OR W6X8.5 STEEL POST	P621
M	6	COMPOSITE BLOCKOUTS	CBSP-14
N	1	W-BEAM MGS RAIL SECTION (9'-4 1/2")	G12025
O	2	W-BEAM MGS RAIL SECTION (12'-6")	G1203A
P	6	WOOD BLOCKOUT 6" X 8" X 14"	P675
Q	1	W-BEAM MGS RAIL SECTION (25'-0")	G1209
SMALL HARDWARE			
o	2	3/8" X 1" HEX BOLT (GRD 5)	B5160104A
b	4	3/8" WASHER	W0516
c	2	3/8" HEX NUT	N0516
d	25	3/8" Dia. X 1 1/4" SPLICE BOLT (POST 2)	B580122
e	2	3/8" Dia. X 9" HEX BOLT (GRD A449)	B580904A
f	3	3/8" WASHER	W050
g	33	3/8" Dia. H.G.R. NUT	N050
h	1	3/4" Dia. X 8 1/2" HEX BOLT (GRD A449)	B340854A
j	1	1/2" Dia. HEX NUT	N030
k	2	1 ANCHOR CABLE HEX NUT	N100
l	2	1 ANCHOR CABLE WASHER	W100
m	8	1/2" X 1 1/4" A325 BOLT WITH CAPTIVE WASHER	SB12A
n	8	1/2" STRUCTURAL NUTS	N012A
o	8	1 1/8" O.D. X 3/8" I.D. STRUCTURAL WASHERS	W012A
p	1	BEARING PLATE RETAINER TIE	CT-100ST
q	6	3/8" X 10" H.G.R. BOLT	B581002
r	1	OBJECT MARKER 18" X 18"	E3151

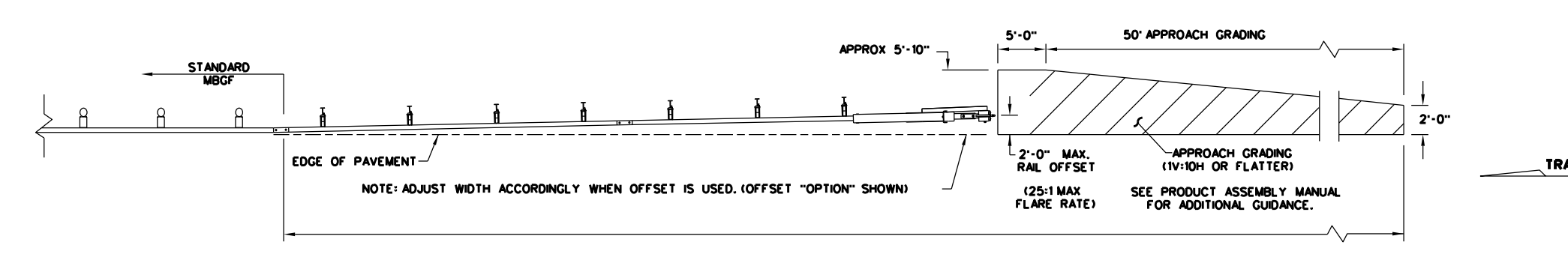
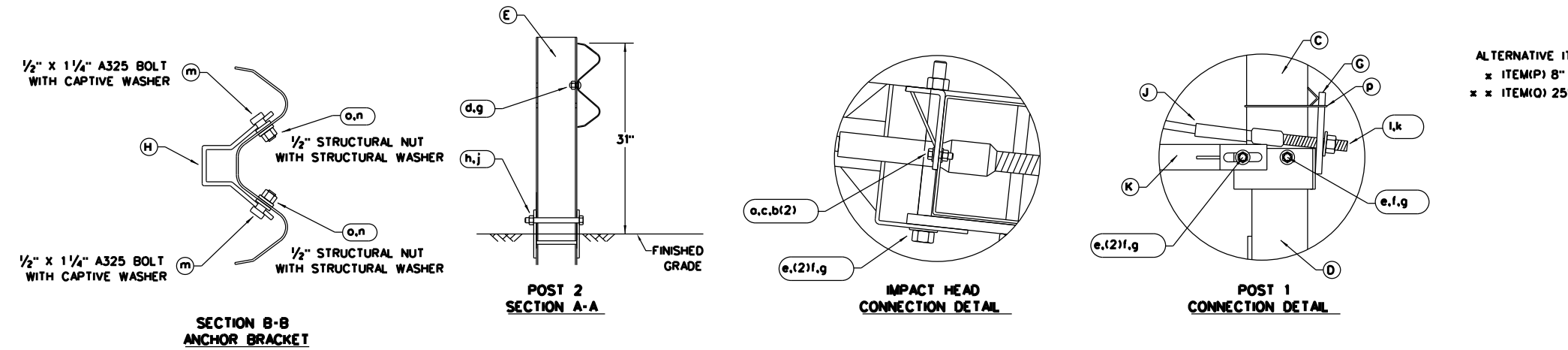

NOTE: TXDOT GENERIC APPROACH GRADING LAYOUT USED FOR ALL TANGENT TYPE END TREATMENTS.

NOTE: THIS STANDARD IS A BASIC REPRESENTATION OF THE MSKT END TERMINAL, IT IS NOT INTENDED TO REPLACE THE PRODUCT DESCRIPTION ASSEMBLY MANUAL.

Design Division Standard

SINGLE GUARDRAIL TERMINAL

MSKT-MASH-TL-3

SGT(12S)31-18

FILE: sgt12s3118.dgn	DN: TxDOT	CK: KM	DW: VP	CK: CL
© TxDOT: APRIL 2018	CONT SECT	JOB	HIGHWAY	
REVISIONS	0031 02 031		US 83 etc.	
DIST	COUNTY		SHEET NO.	
CHS	COLLINGSWORTH etc.		46	

DATE: FILE:

DISCLAIMER: THE USE OF THIS STANDARD IS COVERED BY THE "TEXAS ENGINEERING PRACTICE ACT". NO WARRANTY OF ANY KIND IS MADE BY TXDOT FOR ANY PURPOSE WHATSOEVER. TXDOT ASSUMES NO RESPONSIBILITY FOR THE CONVERSION OF THIS STANDARD TO OTHER FORMATS OR FOR INCORRECT RESULTS OR DAMAGES RESULTING FROM ITS USE.

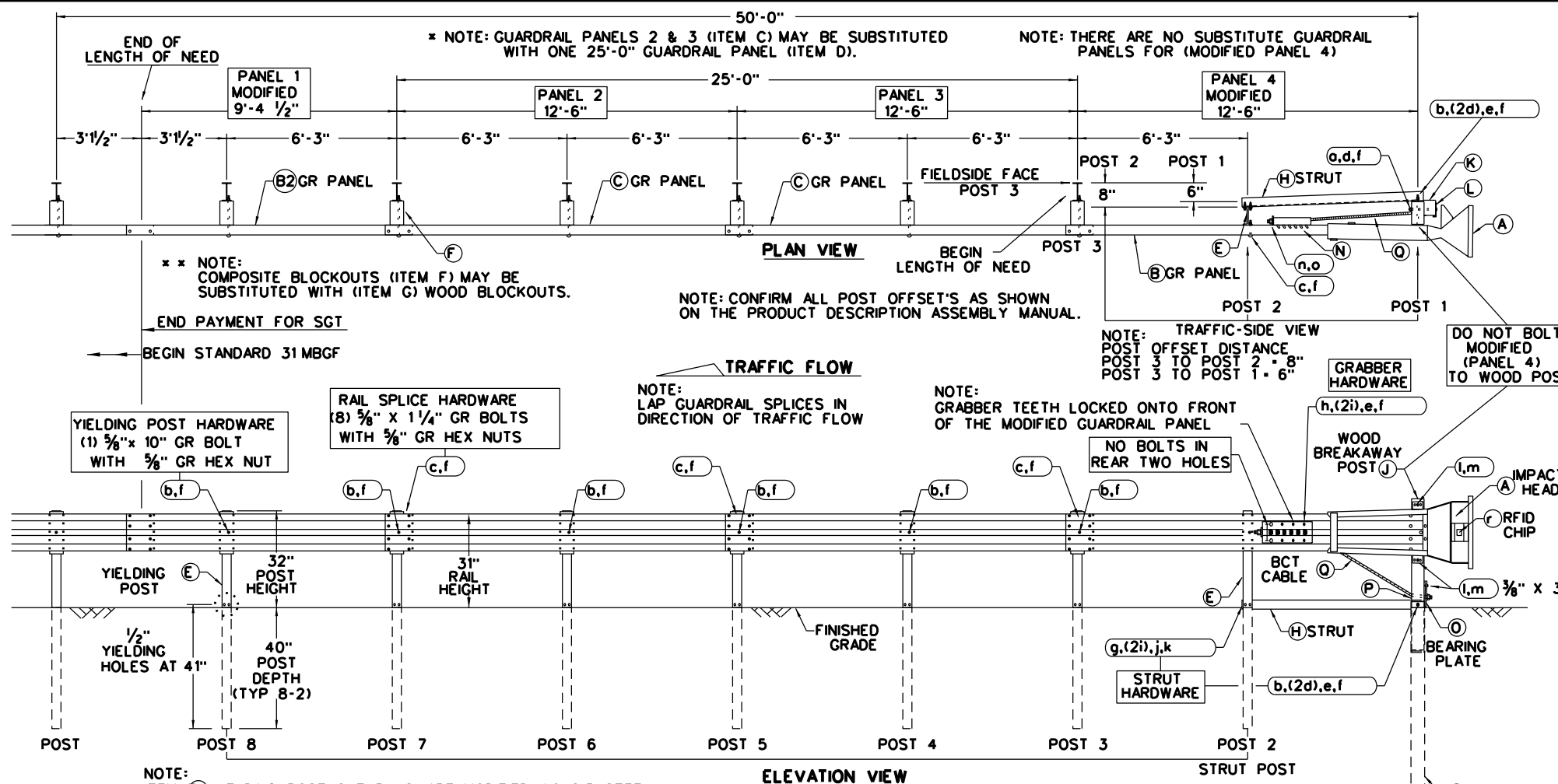

- ### GENERAL NOTES
- FOR SPECIFIC INFORMATION REGARDING INSTALLATION AND TECHNICAL GUIDANCE OF THE SYSTEM, CONTACT: SPIG INDUSTRY, INC. AT (1267) 644-9510. 14675 INDUSTRIAL PARK RD; BRISTOL, VA 24202
 - FOR INSTALLATION, REPAIR AND MAINTENANCE REFER TO THE MANUFACTURER'S: SGET END TERMINAL, PRODUCT DESCRIPTION ASSEMBLY MANUAL.
 - MANUFACTURER WILL APPLY HIGH INTENSITY REFLECTIVE SHEETING, "OBJECT MARKER" TO THE FACE PLATE OF THE DEVICE PER MANUFACTURER'S RECOMMENDATIONS. THE OBJECT MARKER SHALL CONFORM TO THE STANDARDS REQUIRED IN TEXAS MUTCD.
 - THE NOMINAL HEIGHT OF THE GUARDRAIL BEAM IS 31 INCHES WITH A TOLERANCE OF +/- ONE INCH.
 - FOR POST (LEAVE-OUT) INSTALLATION AND GUIDANCE SEE TXDOT'S LATEST ROADWAY MOW STRIP STANDARD.
 - (POST 2 THROUGH POST 8) ARE MODIFIED STEEL-YIELDING POSTS WITH YIELDING HOLES AT GROUND LEVEL. THERE ARE NO SUBSTITUTE POSTS.
 - POSTS SHALL NOT BE SET IN CONCRETE.
 - IF SOLID ROCK IS ENCOUNTERED FOR ANY OF THE POSTS IN THE SYSTEM, CONTACT THE MANUFACTURER FOR SPECIFIC INSTALLATION GUIDANCE.
 - HARDWARE (BOLTS, NUTS, & WASHERS) SHALL BE GALVANIZED IN ACCORDANCE WITH ITEM 445, "GALVANIZING". FITTINGS SHALL BE SUBSIDIARY TO THE BID ITEM.
 - A COMPOSITE MATERIAL BLOCKOUT THAT MEETS DMS-7210 REQUIREMENTS MAY BE SUBSTITUTED FOR AN APPROVED WOOD BLOCKOUT. SEE CONSTRUCTION DIVISION MATERIAL PRODUCER LIST (MPL) FOR CERTIFIED PRODUCERS.
 - THE ENTIRE SYSTEM MUST BE INSTALLED IN A STRAIGHT LINE WITHOUT ANY CURVE. HOWEVER, THE SYSTEM CAN BE OFFSET BY TWO FEET AS SHOWN ON THE APPROACH GRADING DETAIL TO HELP OFF-SET THE IMPACT HEAD FROM SHOULDER OF THE ROAD.

ITEM	QTY	MAIN SYSTEM COMPONENTS	ITEM #
A	1	SGET IMPACT HEAD	SIH1A
B	1	MODIFIED GUARDRAIL PANEL 12'-6" 12GA	126SPZGP
B2	1	MODIFIED GUARDRAIL PANEL 9'-4 1/2" 12GA	GP94
C	2	STANDARD GUARDRAIL PANEL 12'-6" 12GA	GP126
D	1	STANDARD GUARDRAIL PANEL 25'-0" 12GA	GP25
E	7	MODIFIED YIELDING I-BEAM POST W6x8.5	YPMOD
F	6	COMPOSITE BLOCKOUT 6" X 8" X 14"	CBO8
G	6	WOOD BLOCKOUT 6" X 8" X 14"	WBO8
H	1	STRUT 3" X 3" X 80" X 1/4" A36 ANGLE	STR80
I	1	FOUNDATION TUBE 6" X 8" X 72" X 3/8"	FNDT6
J	1	WOOD BREAKAWAY POST 5 1/2" X 7 1/2" X 50"	WBRK50
K	1	WOOD STRIKE BLOCK	WSBK14
L	1	STRIKE PLATE 1/4" A36 BENT PLATE	SPLT8
M	1	REINFORCEMENT PLATE 12 GA. GR55	REPLT17
N	1	GUARDRAIL GRABBER 2 1/2" X 2 1/2" X 16 1/2"	GGR17
O	1	BEARING PLATE 8" X 8 5/8" X 5/8" A36	BPLT8
P	1	PIPE SLEEVE 4 1/4" X 2 3/8" O.D. (2 1/8" I.D.)	PSLV4
Q	1	BCT CABLE 3/4" X 81" LENGTH	CBL81

ITEM	QTY	SMALL HARDWARE	ITEM #
o	1	5/8" X 12" GUARDRAIL BOLT 307A HDG	12GRBLT
b	7	3/8" X 10" GUARDRAIL BOLT 307A HDG	10GRBLT
c	33	3/8" X 1 1/4" GR SPLICE BOLTS 307A HDG	1GRBLT
d	3	5/8" FLAT WASHER F436 A325 HDG	58FW436
e	1	3/8" LOCK WASHER HDG	58LW
f	39	5/8" GUARDRAIL HEX NUT HDG	58HN563
g	2	1/2" X 2" STRUT BOLT A325 HDG	2BLT
h	6	1/2" X 1 1/4" PLATE BOLT A325 HDG	125BLT
i	16	1/2" FLAT WASHER F436 A325 HDG	12FWF436
j	8	1/2" LOCK WASHER HDG	12LW
k	8	1/2" HEX NUT A563 HDG	12HN563
l	4	3/8" X 3" HEX LAG SCREW GR5 HDG	38LS
m	4	3/8" FLAT WASHER F436 A325 HDG	38FW844
n	2	1" FLAT WASHER F436 A325 HDG	1FWF436
o	2	1" HEX NUT A563HDG	1HN563
p	1	18" TO 24" LONG ZIP TIE RATED 175-200LB	ZPT18
q	1	1 1/2" X 4" SCH-40 PVC PIPE	PSPCR4
r	1	RFID CHIP RATED MIL-STD-810F	RFID810F
s	1	IMPACT HEAD REFLECTIVE SHEETING	RS30M

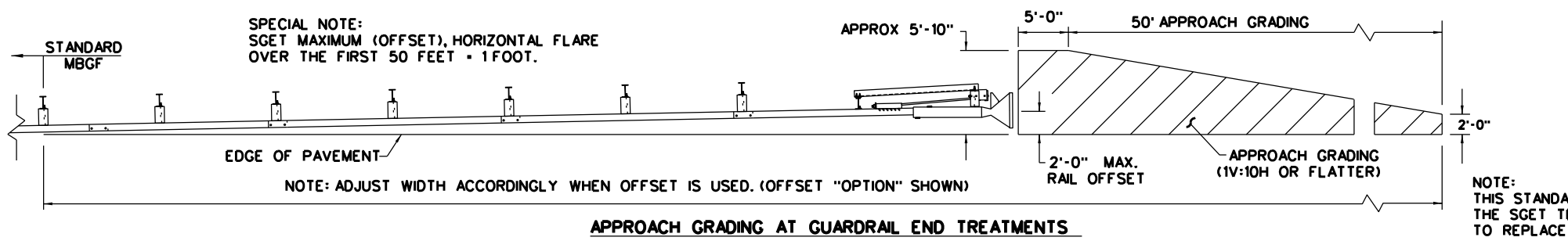
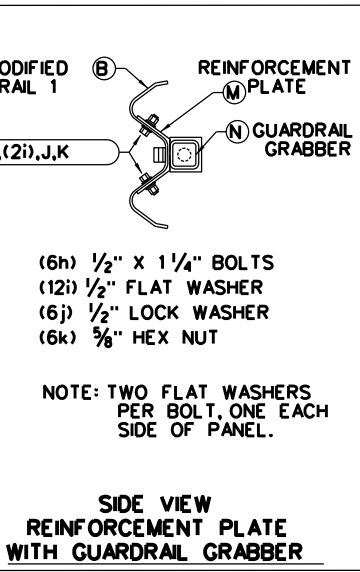
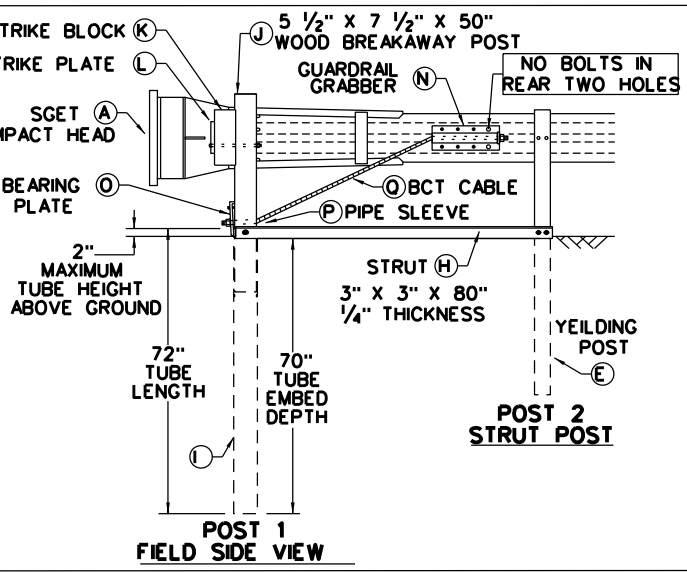
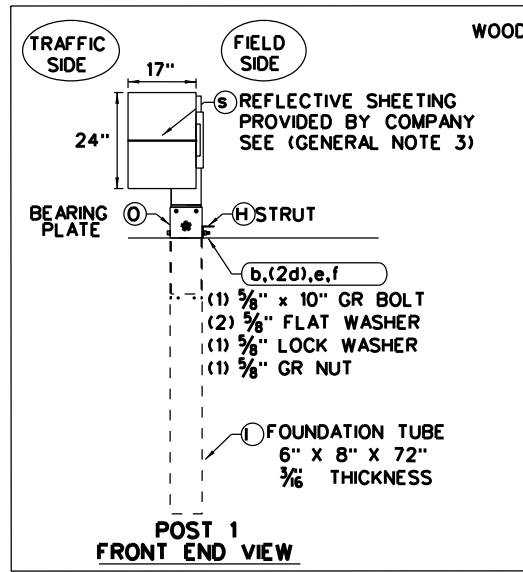
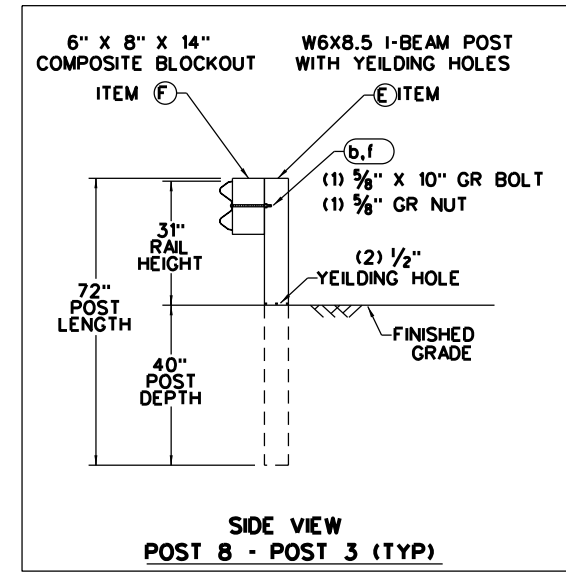

NOTE: THIS STANDARD IS A BASIC REPRESENTATION OF THE SGET TERMINAL SYSTEM AND IS NOT INTENDED TO REPLACE THE MANUFACTURER'S ASSEMBLY MANUAL.

SPIG INDUSTRY, LLC
SINGLE GUARDRAIL TERMINAL
SGET - TL-3 - MASH
SGT(15)31-20

FILE: sgt153120.dgn	DN: TxDOT	CK: KM	DW:VP	CK: VP
© TXDOT: APRIL 2020	CONT	SECT	JOB	HIGHWAY
REVISIONS	0031	02	031	US 83 etc.
DIST	COUNTY	SHEET NO.		
CMS	COLLINGSWORTH etc.			47

Design Division Standard

DISCLAIMER: The use of this standard is governed by the "Texas Engineering Practice Act." No warranty of any kind is made by TxDOT for any purpose whatsoever. TxDOT assumes no responsibility for the conversion of this standard to other formats or for incorrect results or damages resulting from its use.

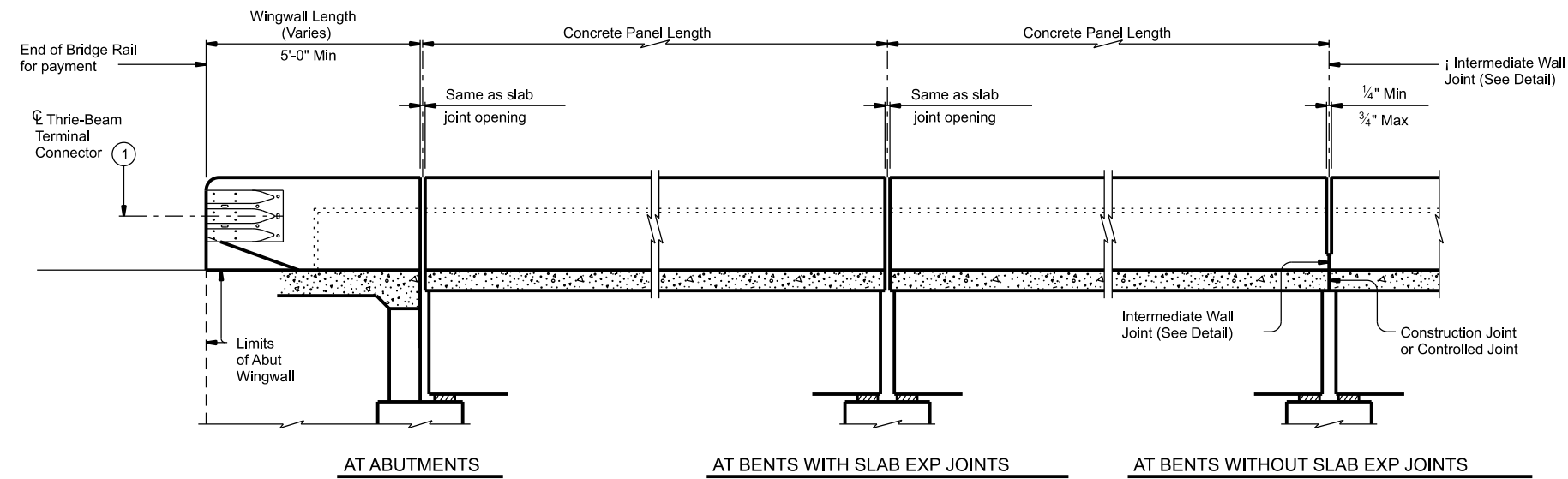

ROADWAY ELEVATION OF RAIL

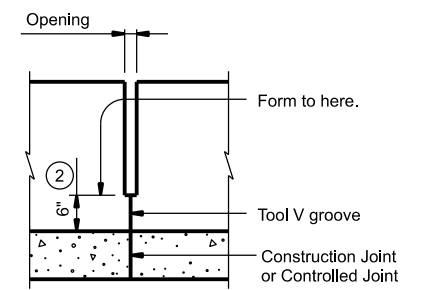

INTERMEDIATE WALL JOINT DETAIL

Provide at all interior bents without slab expansion joints.

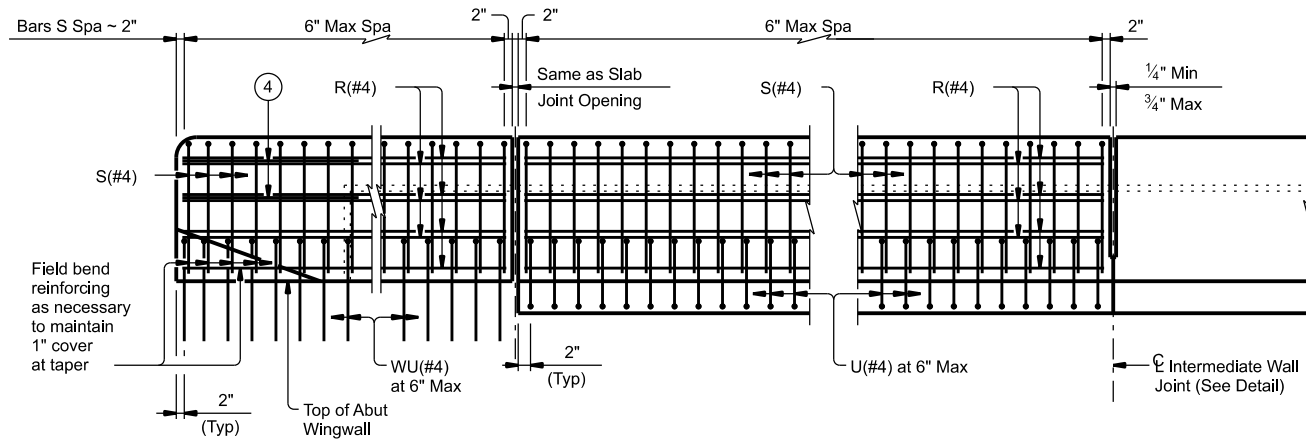

ELEVATION SHOWING TYPICAL REINFORCING PLACEMENT

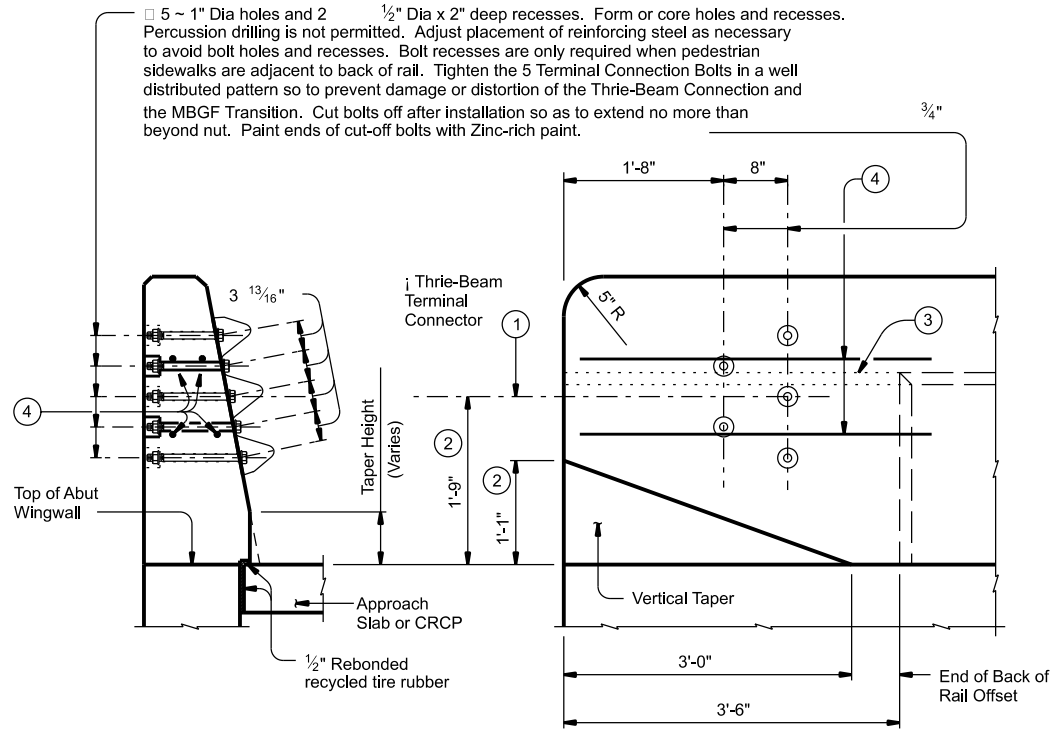

SECTION
ELEVATION
TERMINAL CONNECTION DETAILS

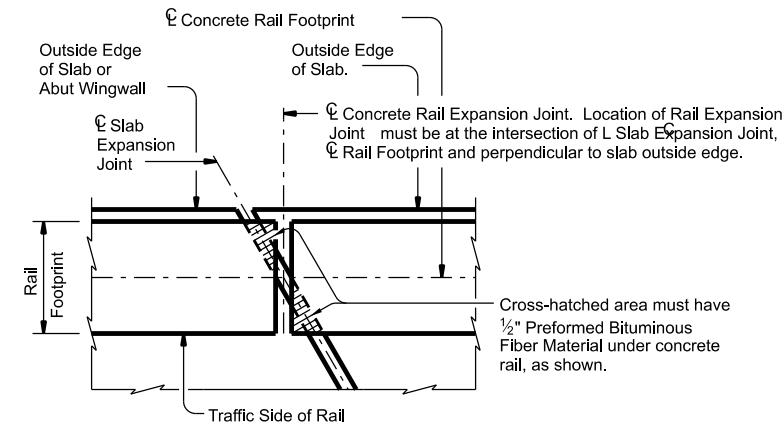

PLAN OF RAIL AT EXPANSION JOINTS

Example showing Slab Expansion Joints without breakbacks.

- 1 Terminal Connectors and associated hardware are to be paid for under the Item "Metal Beam Guard Fence." Attach Metal Beam Guard Fence Transitions to the bridge rail and extend along the embankment unless otherwise shown in the plans.
- 2 Increase 2" for structures with Overlay.
- 3 Back of rail offset may, with Engineer's approval, be continued to the end of the railing.
- 4 Place 4 additional Bars R(#4) 3'-8" in length inside Bars S(#4) and centered 2'-0" from end of rail when Terminal Connections are required.

SHEET 1 OF 2

		Bridge Division Standard		
<p>TRAFFIC RAIL SINGLE SLOPE</p> <p>TYPE SSTR</p>				
FILE:	DN: TxDOT	CK: TxDOT	DW: JTR	CK: TxDOT
©TxDOT	September 2019	CONT	SECT	HIGHWAY
REVISIONS	0031	02	031	US 83 etc.
DIST	COUNTY	SHEET NO.		
CS	COLLINGSWORTH etc.	48		

DATE:
FILE:

DISCLAIMER: This standard is governed by the "Texas Engineering Practice Act." No warranty of any kind is made by TxDOT for any purpose whatsoever. The use of this standard for the conversion of this standard to other formats or for incorrect results or damages resulting from its use.

DATE:
FILE:

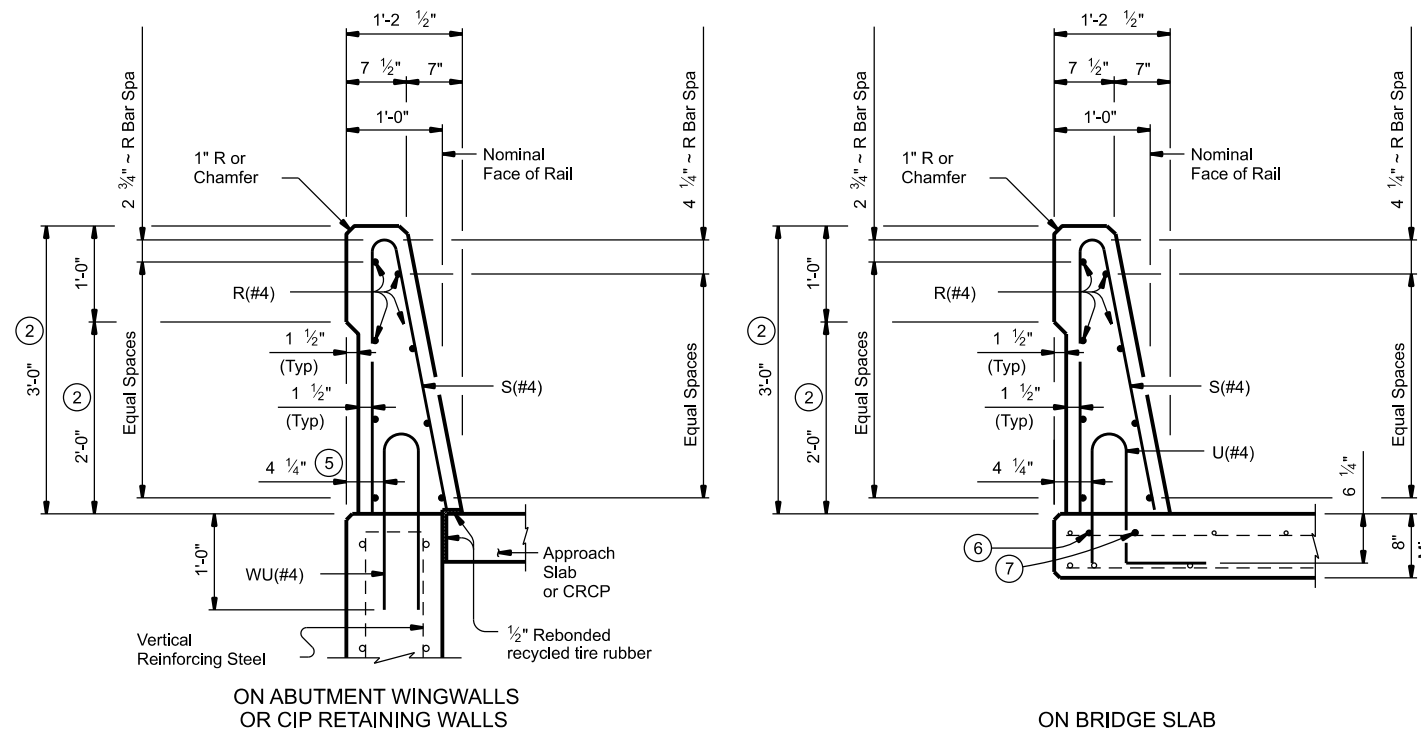

SECTION THRU RAIL

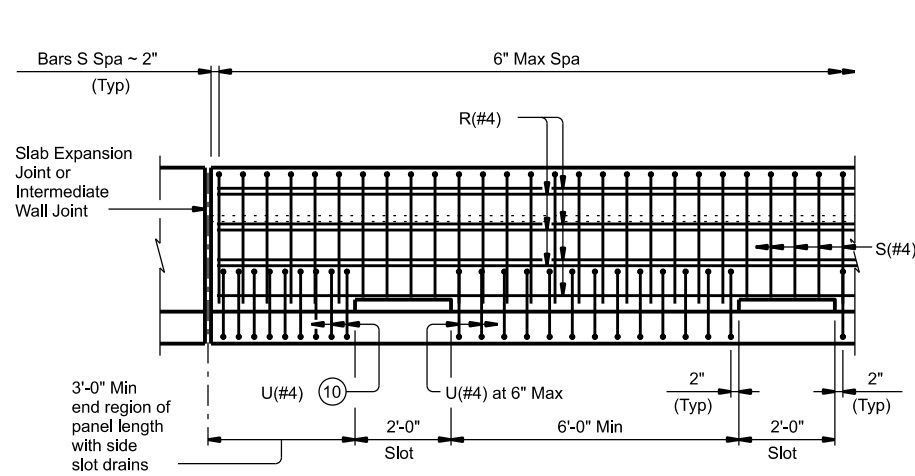
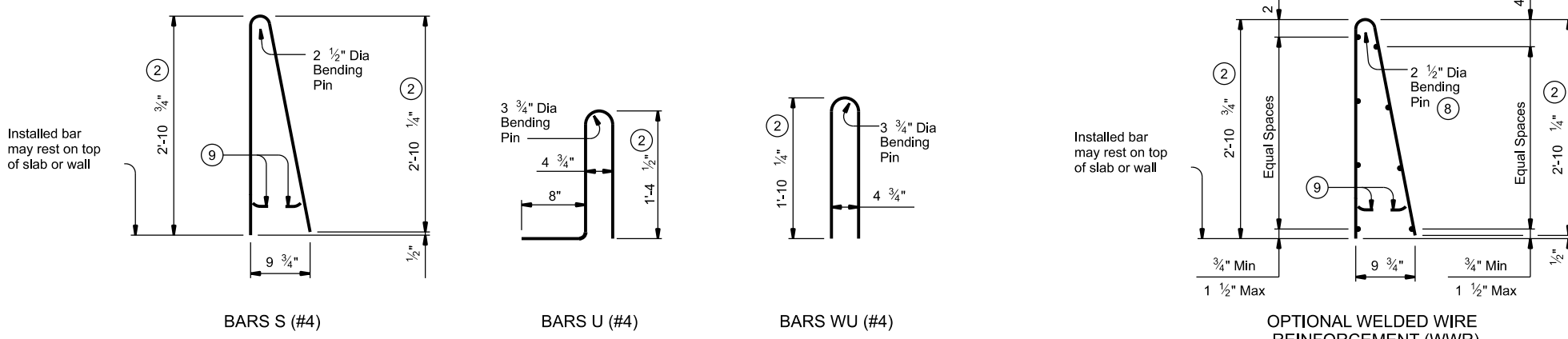

OPTIONAL SIDE SLOT DRAIN DETAIL

Note: Side Slot Drains may be used where shown elsewhere on the plans or as directed by the Engineer. Drains should not be placed over railroad tracks, lower roadways, or sidewalks. When this rail is used as a separator between a roadway surface and a sidewalk surface, side drain slots will not be permitted.

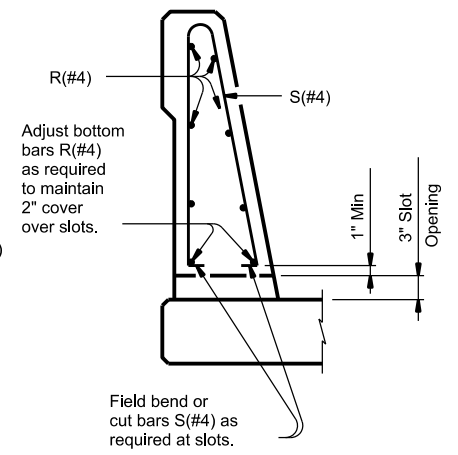

SECTION THRU OPTIONAL SIDE SLOT DRAIN

- ② Increase 2" for structures with Overlay.
- ⑤ 5/4" when vertical reinforcing has closer clear cover over horizontal reinforcing in abutment wingwalls or retaining walls on traffic side of wall.
- ⑥ As an aid in supporting reinforcement, additional longitudinal bars may be used in the slab with the approval of the Engineer. Such bars must be furnished at the Contractor's expense.
- ⑦ Top longitudinal slab bar may be adjusted laterally 3" plus or minus to tie reinforcing.
- ⑧ No longitudinal wires may be within upper bend.
- ⑨ Bend or cut as required to clear drain slots.
- ⑩ Space U(#4) bars at 4" Max when end region of panel length is less than 6'-0" to side slot drain. Space U(#4) bars at 6" Max when end region of panel length is 6'-0" and greater to side slot drain.

CONSTRUCTION NOTES:
This railing may be constructed by the slipform process when approved by the Engineer, with equipment approved by the Engineer. Provide sensor control for both line and grade. Tack welding to provide bracing for slipform operations is acceptable. Welding may be performed at a minimum spacing of 3 ft between the cage and the anchorage. It is permissible to weld to bars U, WU and S at any location on the cage. If increased bracing is needed, provide additional anchorage devices and weld in the upper two thirds of the cage. Paint welded areas on epoxy coated and/or galvanized reinforcing with an organic zinc rich paint in accordance with Item 445 "Galvanizing".
If rail is slipformed, apply a heavy epoxy bead 1" behind toe of traffic side of rail to concrete deck just prior to slip forming. Provide a 3/8" width x 1/4" tall heavy epoxy bead with Type III, Class C or a Type V epoxy.
The back of railing must be vertical unless otherwise shown in the plans or approved by the Engineer.

MATERIAL NOTES:
Provide Class "C" concrete. Provide Class "C" (HPC) if required elsewhere.
Provide Grade 60 reinforcing steel.
Epoxy coat or galvanize all reinforcing steel if slab bars are epoxy coated or galvanized.
Deformed Welded Wire Reinforcement (WWR) (ASTM A1064) of equal size and spacing may be substituted for Bars U and WU unless noted otherwise. Deformed WWR (ASTM A1064) may be substituted for Bars R and S, as shown. Combinations of reinforcing steel and WWR or configurations of WWR other than shown are permitted if conditions in the table are satisfied. Provide the same laps as required for reinforcing bars.
Provide bar laps, where required, as follows:
Uncoated or galvanized ~ #4 = 1'-7"
Epoxy coated ~ #4 = 2'-5"

GENERAL NOTES:
This rail has been successfully evaluated by full-scale crash test to meet MASH TL-4 criteria. This rail can be used for speeds of 50 mph and greater when a TL-3 rated guard fence transition is used. When a TL-2 rated guard fence transition is used, this rail can only be used for speeds of 45 mph and less.
Do not use this railing on bridges with expansion joints providing more than 5" movement.
Rail anchorage details shown on this standard may require modification for select structure types. See appropriate details elsewhere in plans for these modifications.
Shop drawings will not be required for this rail.
Average weight of railing with no overlay is 376 plf.

Cover dimensions are clear dimensions, unless noted otherwise.
Reinforcing bar dimensions shown are out-to-out of bar.

DESCRIPTION	LONGITUDINAL WIRES	VERTICAL WIRES
Minimum (Cumulative Total) Wire Area	1.067 Sq In.	0.267 Sq In. per Ft
Minimum	No. of Wires	Spacing
Maximum	8	4"
Maximum Wire Size Differential	10	8"
	The smaller wire must have an area of 40% or more of the larger wire.	



Bridge Division Standard

TRAFFIC RAIL SINGLE SLOPE

TYPE SSTR

FILE:	DN: TxDOT	CK: TxDOT	DW: JTR	CK: TxDOT
©TxDOT	September 2019	CON1	SECT 02	JOB 031
REVISIONS	0031	02	031	US 83 etc.
DIST	COUNTY	SHEET NO.		
CPS	COLLINGSWORTH etc.	48A		

DISCLAIMER: The use of this standard is governed by the "Texas Engineering Practice Act". No warranty of any kind is made by TxDOT for any purpose whatsoever. TxDOT assumes no responsibility for the conversion of this standard to other formats or for incorrect results or damages resulting from its use.

DATE: FILE:

REFLECTOR UNIT SIZES FOR DELINEATORS AND OBJECT MARKERS				DELINEATORS				D & OM DESCRIPTIVE CODES	
DEVICE	SIZE 1	SIZE 2	SIZE 3	SIZE 4	SINGLE		DOUBLE		INSTL DEL ASSM (D-XX)SZ X (XXXX)XXX(XX) NUMBER OF REFLECTORS S = Single D = Double COLOR OF REFLECTORS W = White Y = Yellow R = Red REFLECTOR UNIT SIZE 1 or 2 TYPE OF POST OR DELINEATOR WC = Wing Channel Post YFLX = Yellow Flexible Post WFLX = White Flexible Post BRFL = Barrier Reflector TYPE OF MOUNT GND = Embedded (drivable or set in concrete) CTB = Concrete Barrier Mount GF1 or GF2 = Guard Fence Attachment SRF = Surface Mount DIRECTION If Required Bi = Bi-Directional BR = Bi-Directional with red on back
SHEETING	Yellow, White or Red Type B or C reflective sheeting				SHEETING Yellow, White or Red Type B or C Reflective Sheeting				
NOTE	1. Size 1 and 4 - Direct applied reflective sheeting for use on flexible post (flx). 2. Size 2 and 3 - For use on wing channel (wc) post only. Use approved metal, plastic or fiberglass backplate with 17/64" mounting holes.				POST TYPE	WC	YFLX, WFLX	WC	YFLX, WFLX
					MOUNT TYPE	GND	GND, SRF	GND	GND, SRF

OBJECT MARKERS								D & OM DESCRIPTIVE CODES	
DEVICE	Type 1 (OM-1)	Type 2 (OM-2)			Type 3 (OM-3)			Type 4 (OM-4)	INSTL OM ASSM (OM-XX) (XXXX)XXX(XX) TYPE OF OBJECT MARKER 1, 2, 3, or 4 NUMBER OF REFLECTORS OR DIRECTION X = 3-Size 2 reflector units (Type 2 only) Y = 1-Size 3 reflector unit (Type 2 only) Z = 3-Size 1 or 1-Size 4 reflector unit(s) (Type 2 only) L = Left Side (Type 3 Object Marker only) R = Right Side (Type 3 Object Marker only) C = Center (Type 3 Object Marker only) TYPE OF POST WC = Wing Channel Post WFLX = White Flexible Post TWT = Thin Walled Tubing TYPE OF MOUNT GND = Embedded (drivable) SRF = Surface Mount WAS = Wedge Anchor Steel WAP = Wedge Anchor Plastic DIRECTION If Required Bi = Bi-Directional
SHEETING	Yellow-Type B or C Sheeting FL	Yellow - Type B or C Sheeting			Alternating acrylic black and retroreflective yellow - Type B or C Sheeting			Red -Type B or C Sheeting	
POST TYPE	TWT	WC	WC	WFLX	TWT			TWT	
MOUNT TYPE	WAS, WAP	GND	GND	GND, SRF	WAS, WAP			WAS, WAP	

DEPARTMENTAL MATERIAL SPECIFICATIONS	
FLEXIBLE DELINEATOR & OBJECT MARKER POSTS (EMBEDDED & SURFACE MOUNT TYPES)	DMS-4400
SIGN FACE MATERIALS	DMS-8300
DELINEATORS, OBJECT MARKERS AND BARRIER REFLECTORS	DMS-8600

BARRIER REFLECTORS (BRF)			CHEVRONS				ONE DIRECTION LARGE ARROW		NOTE: Delineator and object marker substrates and sign substrates shall be 0.080" Aluminum sign blank to conform to ASTM B-209 Alloy 6061-T6 or approved alternative.	
GF1 GF2 CTB 	DEVICE 				DEVICE 					
1. Barrier reflectors shall meet the requirements of DMS 8600. 2. Approved Barrier Reflectors are listed on the "Barrier Reflectors" Material Producer List at: www.txdot.gov.			SIZE (W x L)	18"x 24" (Conventional)	24"x 30" (Conventional Oversize)	30"x 36" (Expressway)	36" x 48" (Freeway)	SIZE (W x L)	48" x 24" (Conventional)	60" x 30" (Expressway & Freeway)
			MOUNTING HEIGHT	4'-0" or 7'-0"		7'-0" Only		MOUNTING HEIGHT	7'-0"	
SHEETING Yellow, White, Red			NOTE 1. CHEVRON (W1-8) signs and ONE DIRECTION LARGE ARROW (W1-6) Signs shall be installed per Sign Mounting Details (SMD) Standard Sheets and paid under Item 644 (Small Roadside Sign Assemblies). 2. When there is a need to increase conspicuity, the Texas version of the ONE DIRECTION LARGE ARROW sign (W1-9T) may be used instead of the ONE DIRECTION LARGE ARROW (W1-6).							
NOTE 1. Reflective sheeting shall have a minimum dimension of 3 inches and minimum surface area of 9 square inches.										



DELINEATOR & OBJECT MARKER MATERIAL DESCRIPTION

D & OM(1)-20

FILE: dom1-20.dgn	DN: TXDOT	CK: TXDOT	DW: TXDOT	CK: TXDOT
© TXDOT August 2004	CONT	SECT	JOB	HIGHWAY
REVISIONS	0031	02	031	US 83 etc.
10-09 3-15	DIST	COUNTY	SHEET NO.	
4-10 7-20	035	COLLINGSWORTH etc.	49	

DISCLAIMER: The use of this standard is governed by the "Texas Engineering Practice Act". No warranty of any kind is made by TxDOT for any purpose whatsoever. TxDOT assumes no responsibility for the conversion of this standard to other formats or for incorrect results or damages resulting from its use.

DATE: FILE:

POST TYPE AND SUPPORT FOUNDATION DETAILS				TYPE OF BARRIER MOUNTS	
WING CHANNEL (WC)	FLEXIBLE POSTS (YFLX, WFLX)		WEDGE ANCHOR SYSTEMS		GUARD FENCE ATTACHMENT
GND	GND	SRF	WAS	WAP	GF1
	EMBEDDED	SURFACE MOUNT	STEEL	PLASTIC	GF2
NOTES 1. Embedded Wing Channel (WC) post option may be used for Type 2 Object Markers and Delineators only. 2. 1.12 lbs/ft steelper ASTM A 1011 SS Gr. 50, or ASTM A499.	NOTES 1. See "Flexible Delineator and Object Marker Posts" Material Producer List for approved devices. 2. Install per manufacturer's recommendations. 3. Post length may vary to meet field conditions. 4. When using yellow delineators with flexible posts to separate opposing direction of travel, such as centerline or median use, the flexible posts shall be yellow.		NOTE 1. Install per manufacturer's recommendations.		
			CONCRETE TRAFFIC BARRIER (CTB)		
			GENERAL NOTES 1. Place delineators on a section of roadway at a consistent distance from the edge of pavement. 2. Where a restriction prevents consistent placement from the pavement edge, place the affected object markers in line with the innermost edge of the obstruction. 3. When Type 2 object markers and delineators are more than 8'-0" from the edge of the pavement, it may not be possible to maintain a height of approximately 4'-0". If this is the case, place the object marker or delineator as close to the desired height as possible. 4. Install all delineators, object markers and barrier reflectors in accordance with the manufacturer's recommendation. 5. Barrier reflectors should be installed a minimum of 18 inches above the edge of the pavement surface. 6. Diagonal stripes on Type 3 object markers shall slope down toward the intended travel lane.		
TYPES 1,3, AND 4 OBJECT MARKERS AND CHEVRONS	CHEVRONS AND ONE DIRECTION LARGE ARROW SIGN		DELINEATORS AND TYPE 2 OBJECT MARKERS		
NOTE Mounting at 4 feet to the bottom of the chevron is permitted for chevrons that will not exceed a height of 6'-6" to the top of the chevron (sizes 24" x 30" and smaller)	NOTE Chevrons 30" x 36" and larger shall be mounted at a height of 7' to the bottom of the chevron. Chevron sign and ONE DIRECTION LARGE ARROW sign (W1-9T) shall be installed per SMD standard sheets and paid under item 644.		See general notes 1, 2 and 3.		

Texas Department of Transportation
Traffic Safety Division Standard

DELINEATOR & OBJECT MARKER INSTALLATION

D & OM(2)-20

FILE: dom2-20.dgn	DN: TxDOT	CK: TxDOT	DW: TxDOT	CK: TxDOT
© TxDOT August 2004	CONT	SECT	JOB	HIGHWAY
REVISIONS	0031	02	031	US 83 etc.
10-09 3-15	DIST	COUNTY	SHEET NO.	
4-10 7-20	CIS	COLLINGSWORTH etc.	49A	

DISCLAIMER: The use of this standard is governed by the "Texas Engineering Practice Act". No warranty of any kind is made by TxDOT for any purpose whatsoever. TxDOT assumes no responsibility for the conversion of this standard to other formats or for incorrect results or damages resulting from its use.

MINIMUM WARNING DEVICES AT CURVES WITH ADVISORY SPEEDS

Amount by which Advisory Speed is less than Posted Speed	Curve Advisory Speed	
	Turn (30 MPH or less)	Curve (35 MPH or more)
5 MPH & 10 MPH	• RPMs	• RPMs
15 MPH & 20 MPH	• RPMs and One Direction Large Arrow sign	• RPMs and Chevrons; or • RPMs and One Direction Large Arrow sign where geometric conditions or roadside obstacles prevent the installation of chevrons.
25 MPH & more	• RPMs and Chevrons; or • RPMs and One Direction Large Arrow sign where geometric conditions or roadside obstacles prevent the installation of chevrons	• RPMs and Chevrons

SUGGESTED SPACING FOR DELINEATORS ON HORIZONTAL CURVES

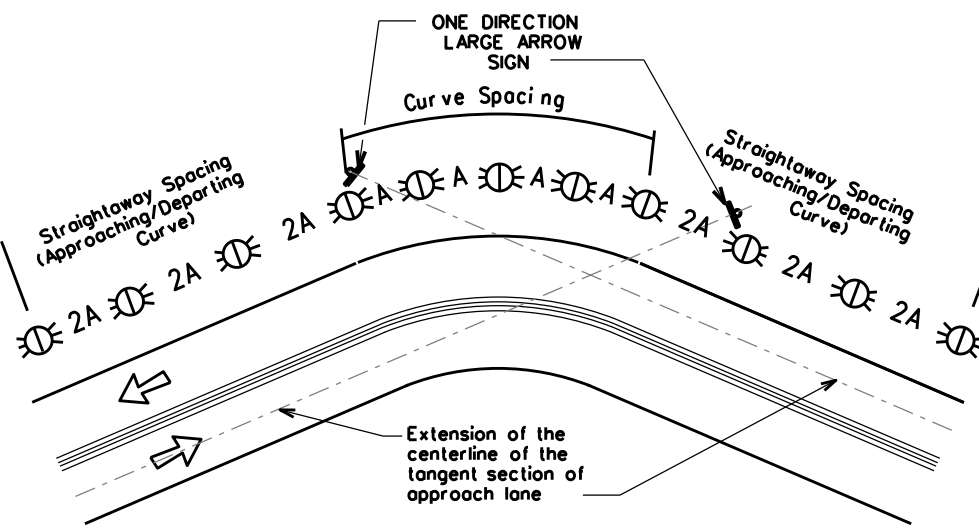

NOTE

ONE DIRECTION LARGE ARROW (W1-6) sign should be located at approximately and perpendicular to the extension of the centerline of the tangent section of approach lane.

SUGGESTED SPACING FOR CHEVRONS ON HORIZONTAL CURVES

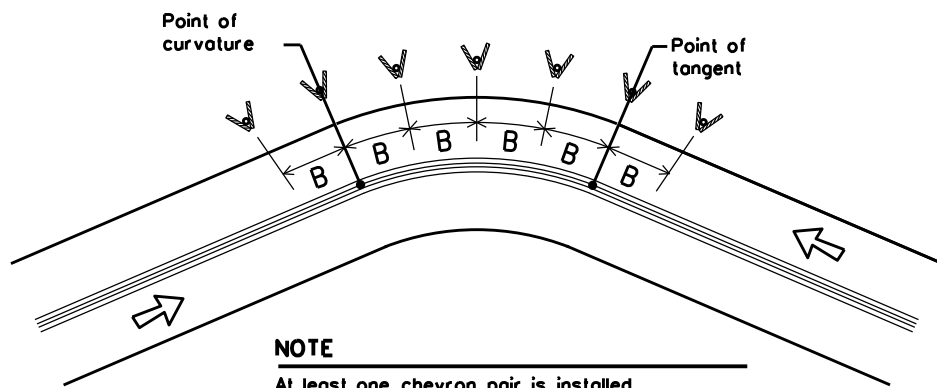

NOTE

At least one chevron pair is installed beyond the point of tangent in tangent section.

DELINEATOR AND CHEVRON SPACING

Degree of Curve	FEET			
	Radius of Curve	Spacing in Curve	Spacing in Straightaway	Chevron Spacing in Curve
		A	2A	B
1	5730	225	450	—
2	2865	160	320	—
3	1910	130	260	200
4	1433	110	220	160
5	1146	100	200	160
6	955	90	180	160
7	819	85	170	160
8	716	75	150	160
9	637	75	150	120
10	573	70	140	120
11	521	65	130	120
12	478	60	120	120
13	441	60	120	120
14	409	55	110	80
15	382	55	110	80
16	358	55	110	80
19	302	50	100	80
23	249	40	80	80
29	198	35	70	40
38	151	30	60	40
57	101	20	40	40

Curve delineator approach and departure spacing should include 3 delineators spaced at 2A. This spacing should be used during design preparation or when the degree of curve is known.

DELINEATOR AND CHEVRON SPACING

Advisory Speed (MPH)	WHEN DEGREE OF CURVE OR RADIUS IS NOT KNOWN		
	Spacing in Curve	Spacing in Straightaway	Chevron Spacing in Curve
	A	2xA	B
65	130	260	200
60	110	220	160
55	100	200	160
50	85	170	160
45	75	150	120
40	70	140	120
35	60	120	120
30	55	110	80
25	50	100	80
20	40	80	80
15	35	70	40

If the degree of curve is not known, delineator spacing may be determined based on the Advisory Speed of the curve. Use the delineator curve spacing for each Advisory Speed (MPH).

DELINEATOR AND OBJECT MARKER APPLICATION AND SPACING

CONDITION	REQUIRED TREATMENT	MINIMUM SPACING
Frwy./Exp. Tangent	RPMs	See PM-series and FPM-series standard sheets
Frwy./Exp. Curve	Single delineators on right side	See delineator spacing table
Frwy./Exp. Ramp	Single delineators on at least one side of ramp (should be on outside of curves) (see Detail 3 on D&OM(4))	100 feet on ramp tangents Use delineator spacing table for ramp curves ("straightway spacing" does not apply to ramp curves)
Acceleration/Deceleration Lane	Double delineators (see Detail 3 on D&OM(4))	100 feet (See Detail 3 on D & OM (4))
Truck Escape Ramp	Single red delineators on both sides	50 feet
Bridge Rail (steel or concrete) and Metal Beam Guard Fence	Bi-Directional Delineators when undivided with one lane each direction Single Delineators when multiple lanes each direction	Equal spacing (100' max) but not less than 3 delineators
Concrete Traffic Barrier (CTB) or Steel Traffic Barrier	Barrier reflectors matching the color of the edge line	Equal spacing 100' max
Cable Barrier	Reflectors matching the color of the edge line	Every 5th cable barrier post (up to 100' max)
Guard Rail Terminus/Impact Head	Divided highway - Object marker on approach end Undivided 2-lane highways - Object marker on approach and departure end	Requires reflective sheeting provided by manufacturer per D & OM (VIA) or a Type 3 Object Marker (OM-3) in front of the terminal end See D & OM (5) and D & OM (6)
Bridges with no Approach Rail	Type 3 Object Marker (OM-3) at end of rail and 3 single delineators approaching rail	See D & OM(5)
Reduced Width Approaches to Bridge Rail	Type 2 and Type 3 Object Markers (OM-3) and 3 single delineators approaching bridge	Requires reflective sheeting provided by manufacturer per D & OM (VIA) or a Type 3 Object Marker (OM-3) in front of the terminal end See D & OM (5)
Culverts without MBGF	Type 2 Object Markers	See Detail 2 on D & OM(4)
Crossovers	Double yellow delineators and RPMs	See Detail 1 on D & OM (4)
Pavement Narrowing (lane merge) on Freeways/Expressway	Single delineators adjacent to affected lane for full length of transition	100 feet

NOTES

1. Unless indicated otherwise, the delineator or barrier reflector color shall conform to the color of the pavement edge line on the side of the road where the delineators or barrier reflectors are placed.
2. Barrier reflectors may be used to replace required delineators.
3. Single red delineators may be mounted on the back side of delineator posts for wrong way driver applications

LEGEND	
	Bi-directional Delineator
	Delineator
	Sign



DELINEATOR & OBJECT MARKER PLACEMENT DETAILS

D & OM(3)-20

FILE: dom3-20.dgn	DN: TXDOT	CK: TXDOT	DW: TXDOT	CR: TXDOT
© TXDOT August 2004	CONT	SECT	JOB	HIGHWAY
REVISIONS	0031	02	031	US 83 etc.
3-15 8-15	DIST	COUNTY	SHEET NO.	
8-15 7-20	035	COLLINGSWORTH etc.	498	

DISCLAIMER: The use of this standard is governed by the "Texas Engineering Practice Act". No warranty of any kind is made by TxDOT for any purpose whatsoever. TxDOT assumes no responsibility for the conversion of this standard to other formats or for incorrect results or damages resulting from its use.

DATE:
FILE:

CROSSOVERS

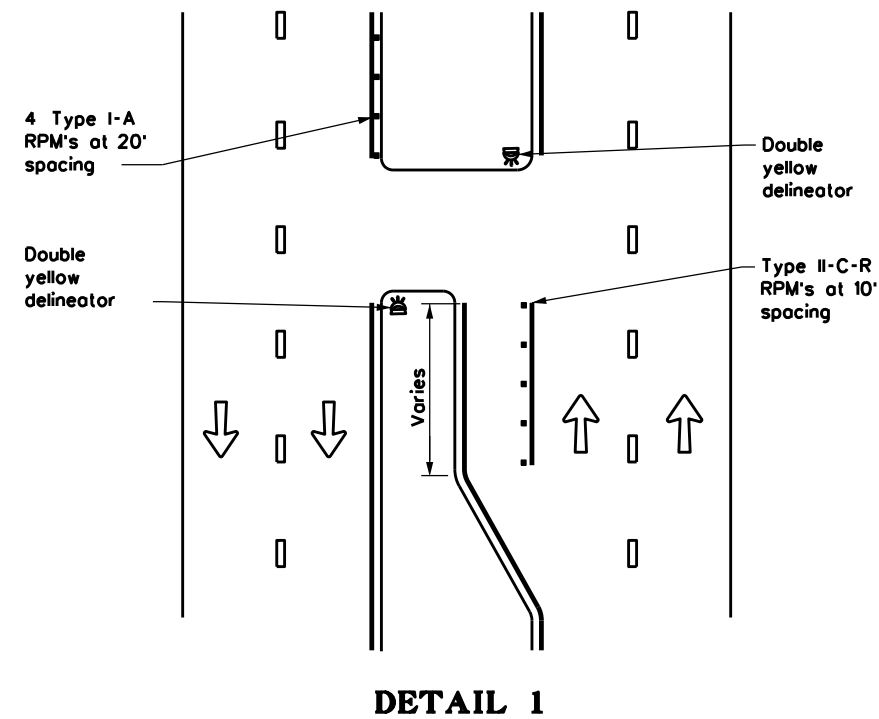

DETAIL 1

FOR CULVERTS WITHOUT MBGF

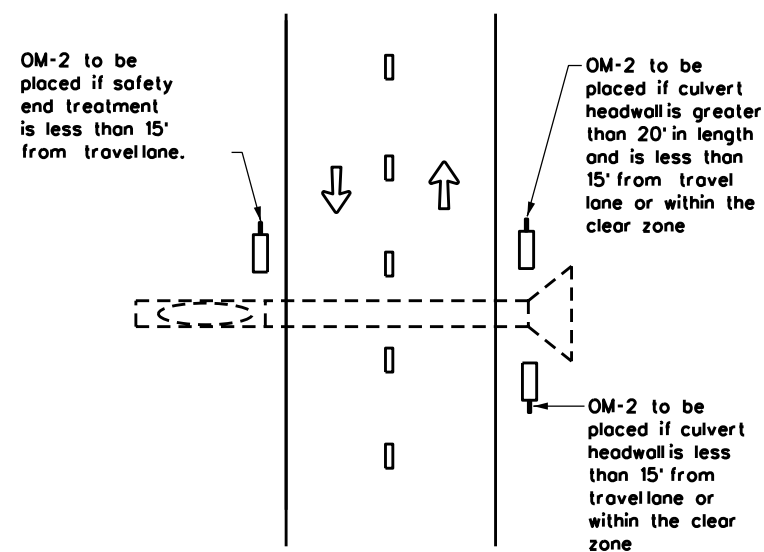

DETAIL 2

FREEWAY DELINEATION FOR RAMPS AND ACCELERATION/DECELERATION LANES

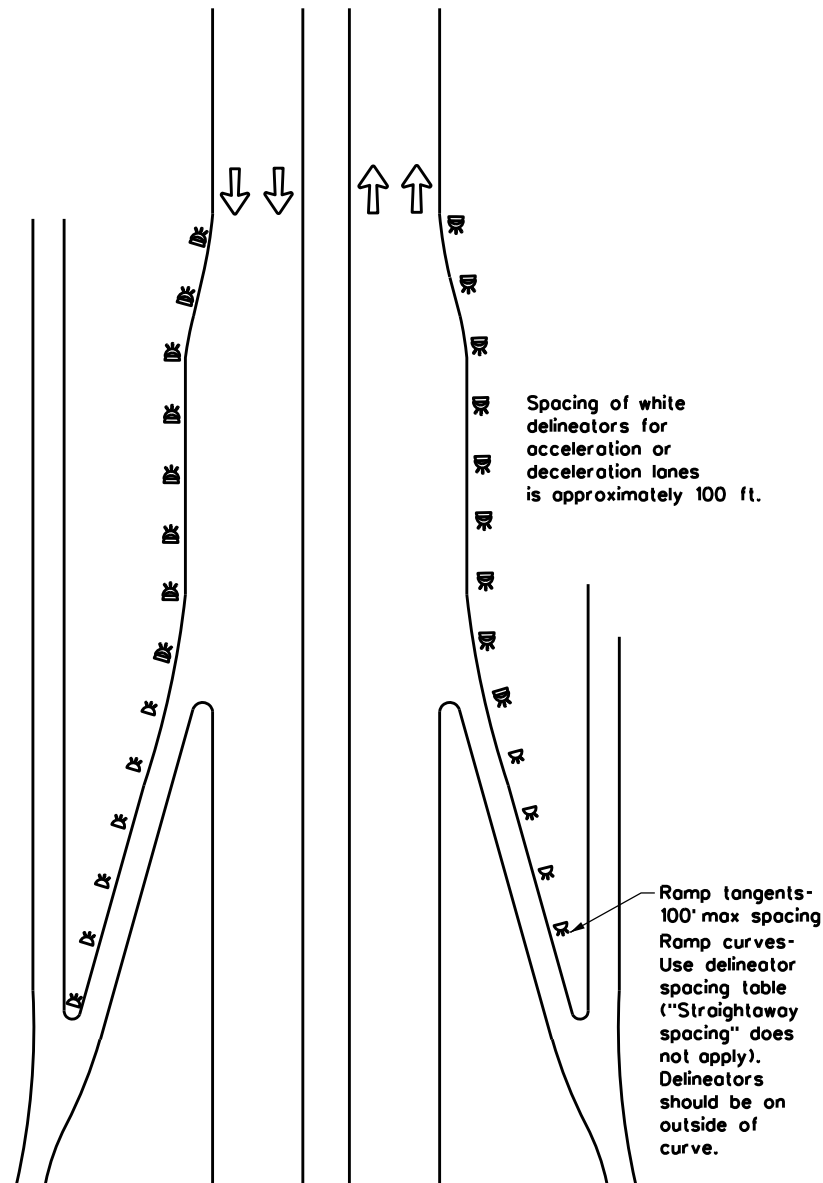

DETAIL 3

TYPICAL APPLICATION OF DEAD END BARRICADE

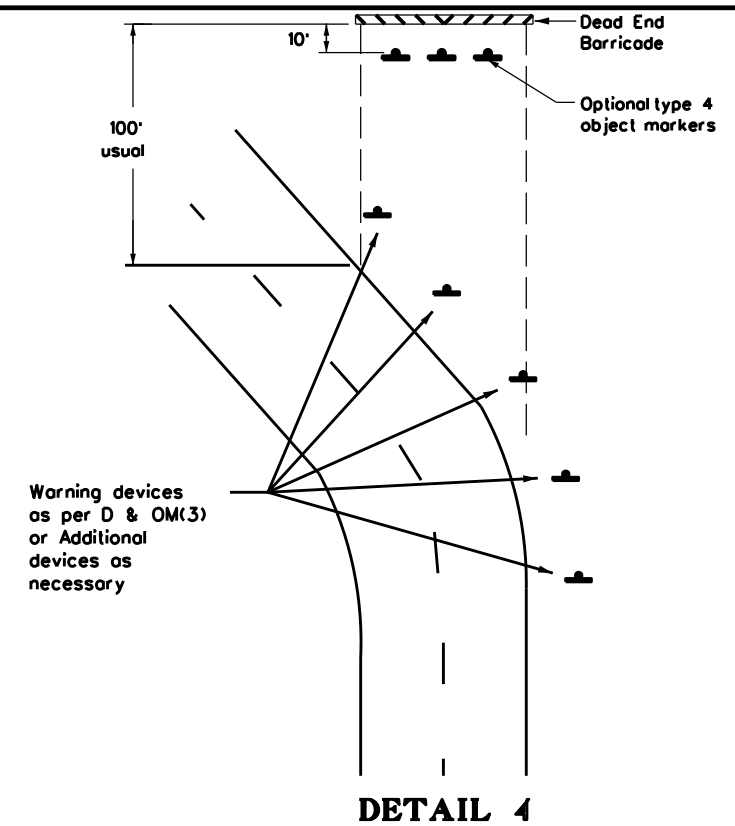

DETAIL 4

TYPICAL DEAD END BARRICADE INSTALLATION

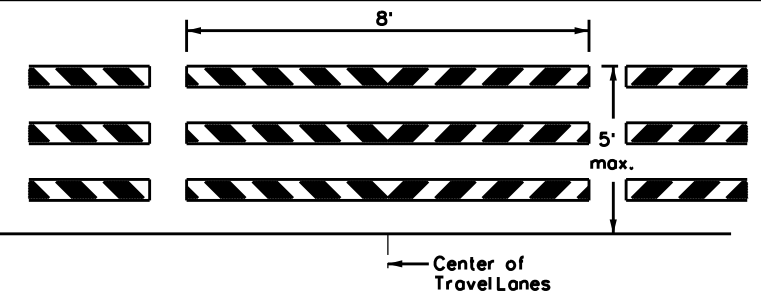

NOTES

1. Barricade striping shall be red and white reflective sheeting for all permanent road closures.
2. Barricade striping is red and white sloping toward the center of the roadway.
3. Type 3 Barricade Supports should be anchored to soil or pavement as described in compliant Work Zone Traffic Control Devices List, section D.2.f and D.2.g.

DETAIL 5

LEGEND	
	Bidirectional Delineator
	Delineator
	OM-3
	Barricade
	Sign
	OM-2
	Double Delineator



DELINEATOR & OBJECT MARKER PLACEMENT DETAILS

D & OM(4)-20

FILE: dom4-20.dgn	DN: TXDOT	CK: TXDOT	DW: TXDOT	CK: TXDOT
© TXDOT August 2004	CONT	SECT	JOB	HIGHWAY
REVISIONS	0031	02	031	US 83 etc.
3-15	DIST	COUNTY	SHEET NO.	
7-20	CIS	COLLINGSWORTH etc.	49C	

**TWO-WAY, TWO LANE ROADWAY
WITH REDUCED WIDTH APPROACH RAIL**

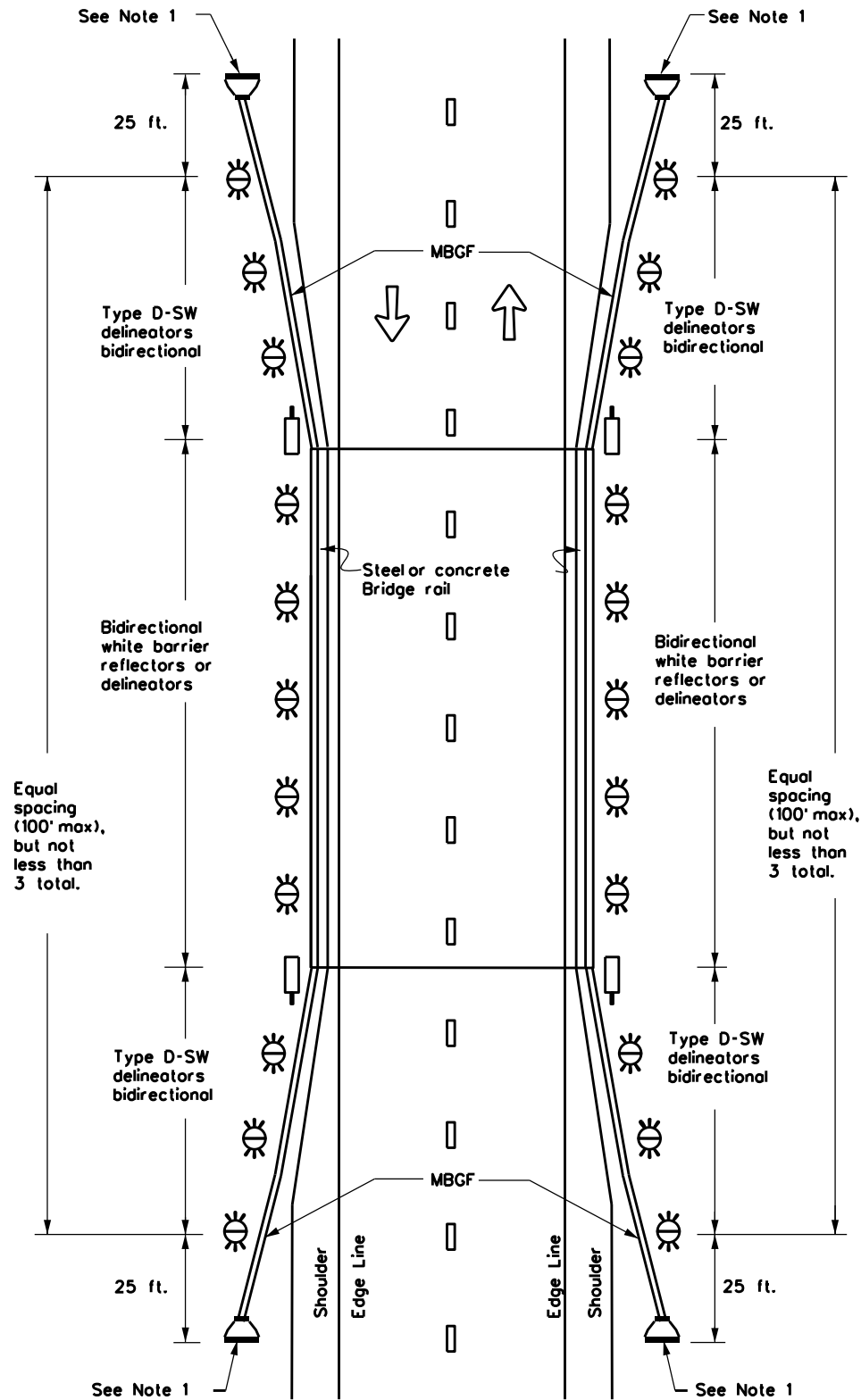

NOTE:

1. Terminal ends require reflective sheeting provided by manufacturer per D & OM (VIA) or a Type 3 Object Marker (OM-3) in front of the terminal end.

**TWO-WAY, TWO LANE ROADWAY
WITH METAL BEAM GUARD FENCE (MBGF)**

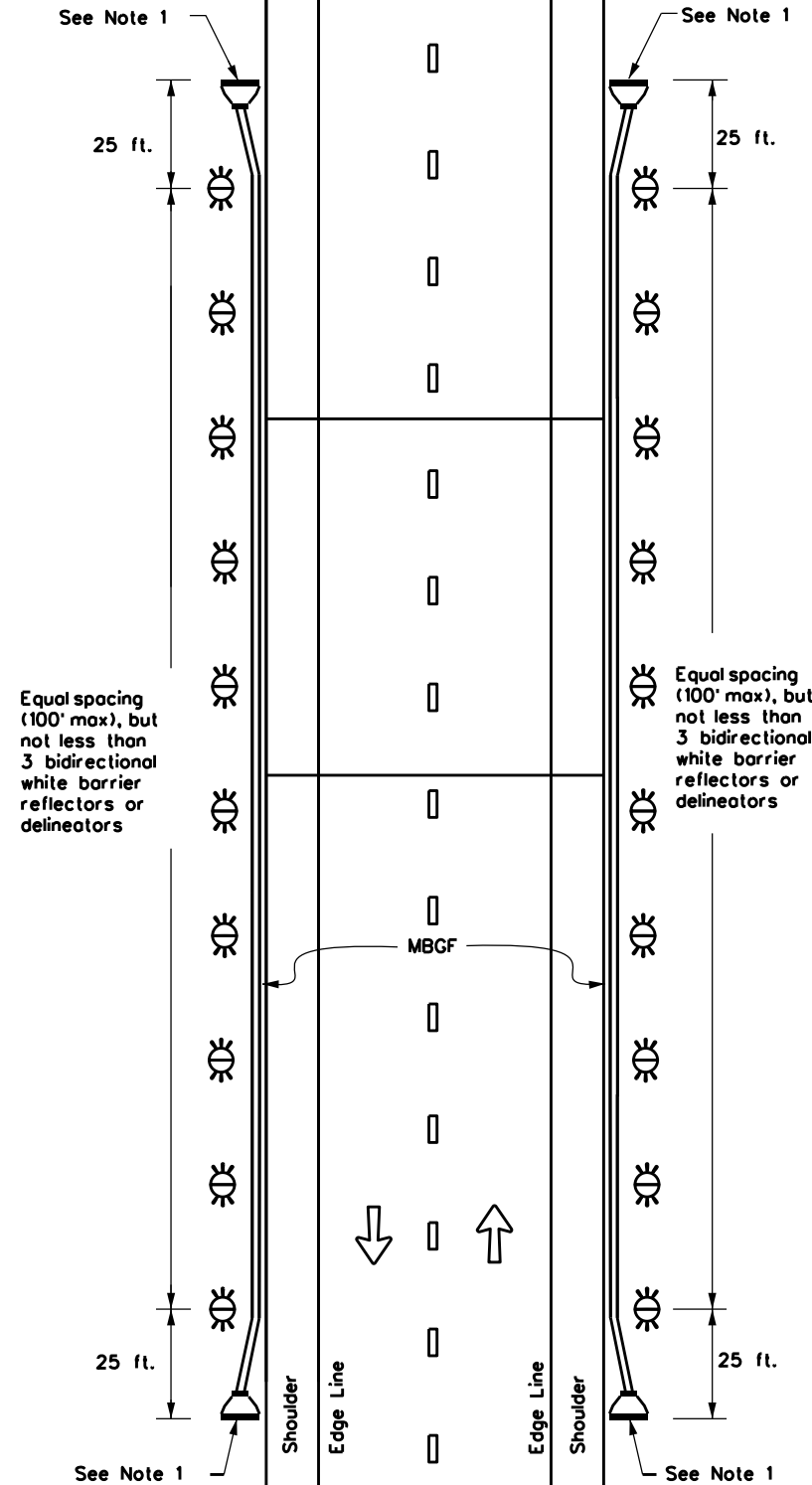

NOTE:

1. Terminal ends require reflective sheeting provided by manufacturer per D & OM (VIA) or a Type 3 Object Marker (OM-3) in front of the terminal end.

**TWO-WAY, TWO LANE ROADWAY
BRIDGE WITH NO APPROACH RAIL**

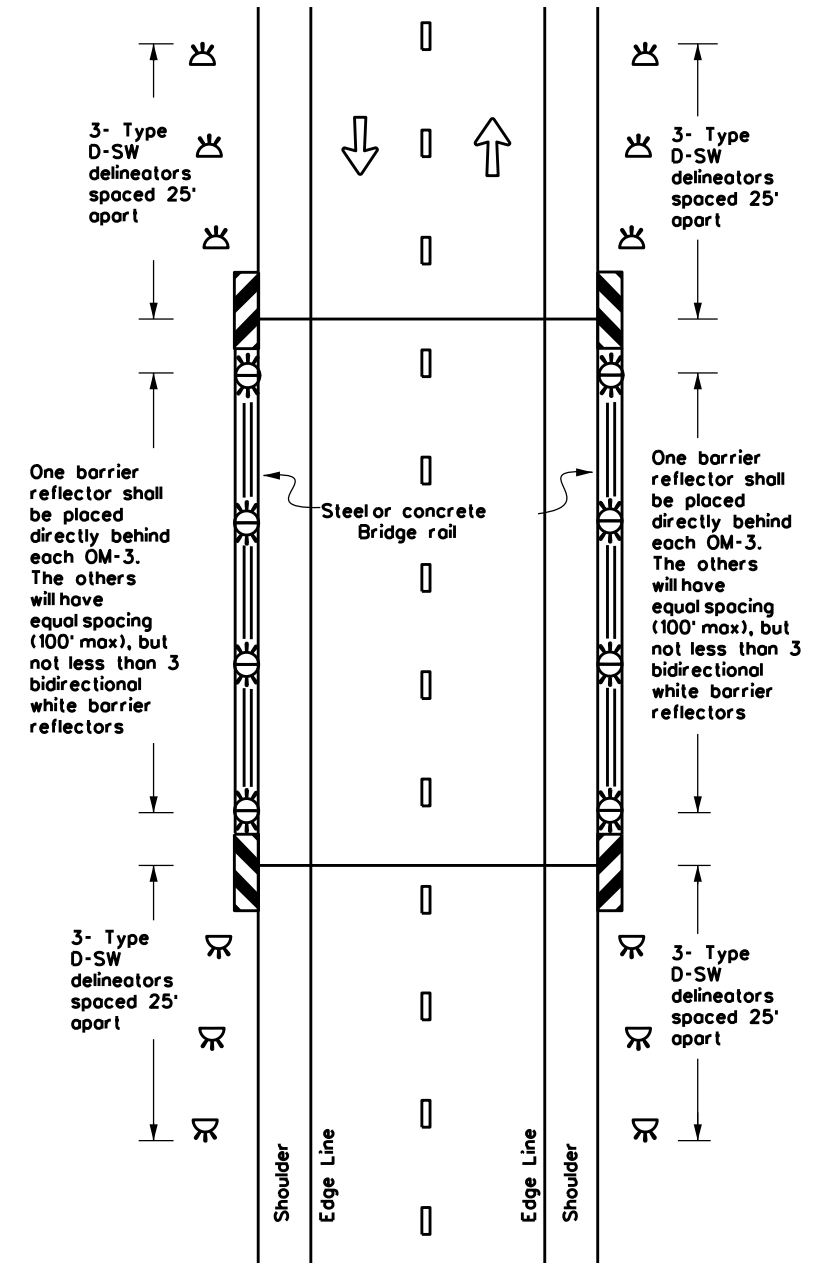

LEGEND

	Bidirectional Delineator
	Delineator
	OM-3
	OM-2
	Terminal End
	Traffic Flow



**DELINEATOR &
OBJECT MARKER
PLACEMENT DETAILS**

D & OM(5)-20

FILE: dom5-20.dgn	DN: TxDOT	CK: TxDOT	DW: TxDOT	CK: TxDOT
© TxDOT August 2015	CONT	SECT	JOB	HIGHWAY
REVISIONS	0031	02	031	US 83 etc.
7-20	DIST	COUNTY	SHEET NO.	
	035	COLLINGSWORTH etc.	490	

DISCLAIMER: The use of this standard is governed by the "Texas Engineering Practice Act". No warranty of any kind is made by TxDOT for any purpose whatsoever. TxDOT assumes no responsibility for the conversion of this standard to other formats or for incorrect results or damages resulting from its use.

DATE:
FILE:

CONTINUOUS CONCRETE OR STEEL BARRIER

MULTI-LANE UNDIVIDED, TWO-WAY ROADWAY WITH METAL BEAM GUARD FENCE (MBGF)

DIVIDED ROADWAY WITH METAL BEAM GUARD FENCE (MBGF)

EMERGENCY CROSSOVER

DISCLAIMER: The use of this standard is governed by the "Texas Engineering Practice Act". No warranty of any kind is made by TxDOT for any purpose whatsoever. TxDOT assumes no responsibility for the conversion of this standard to other formats or for incorrect results or damages resulting from its use.

DATE:
FILE:

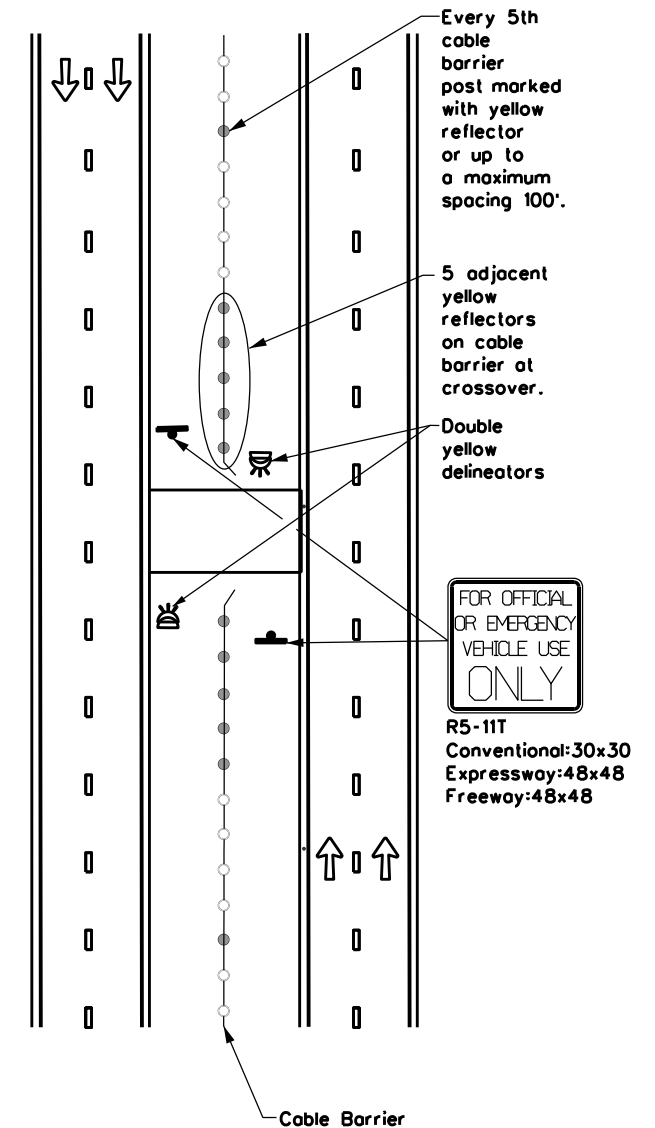
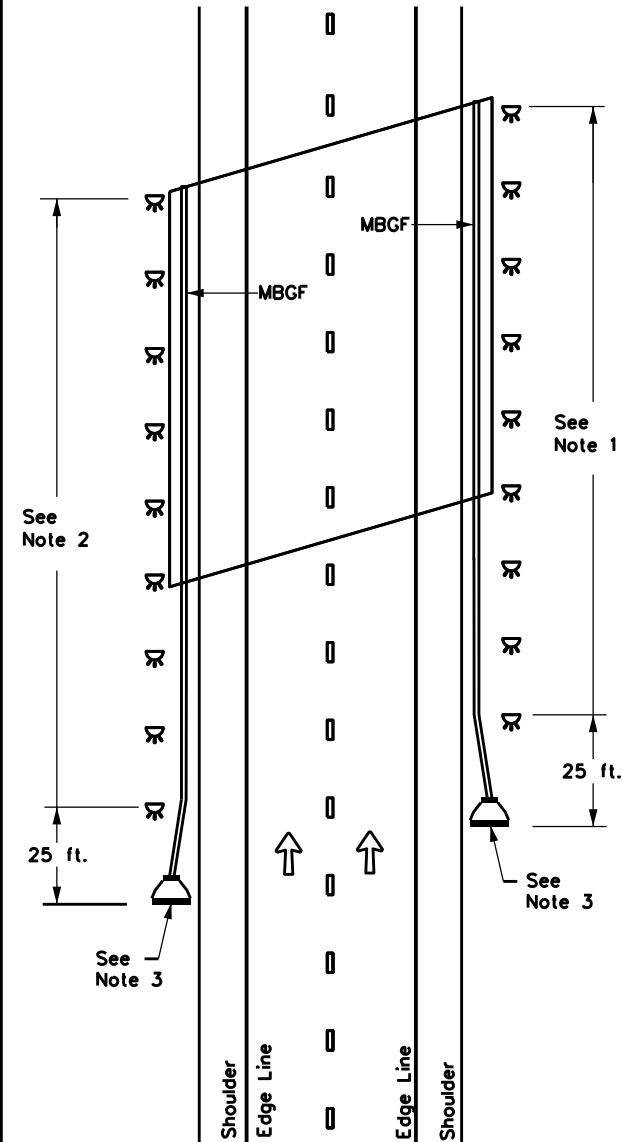
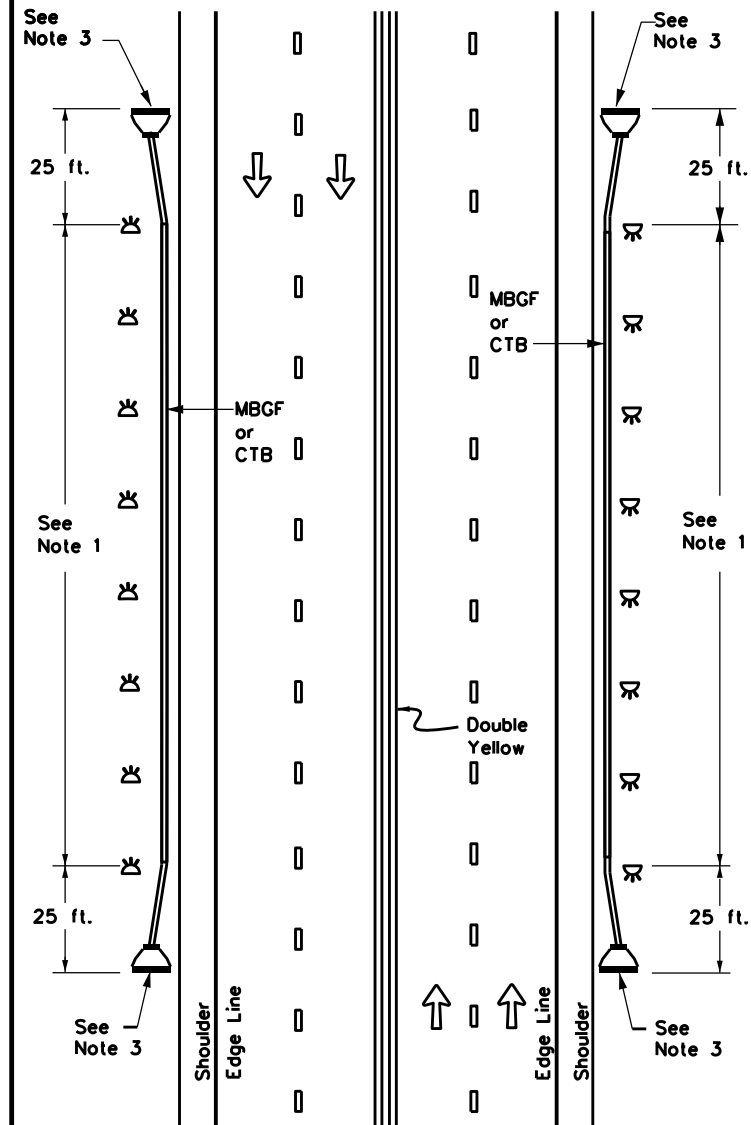
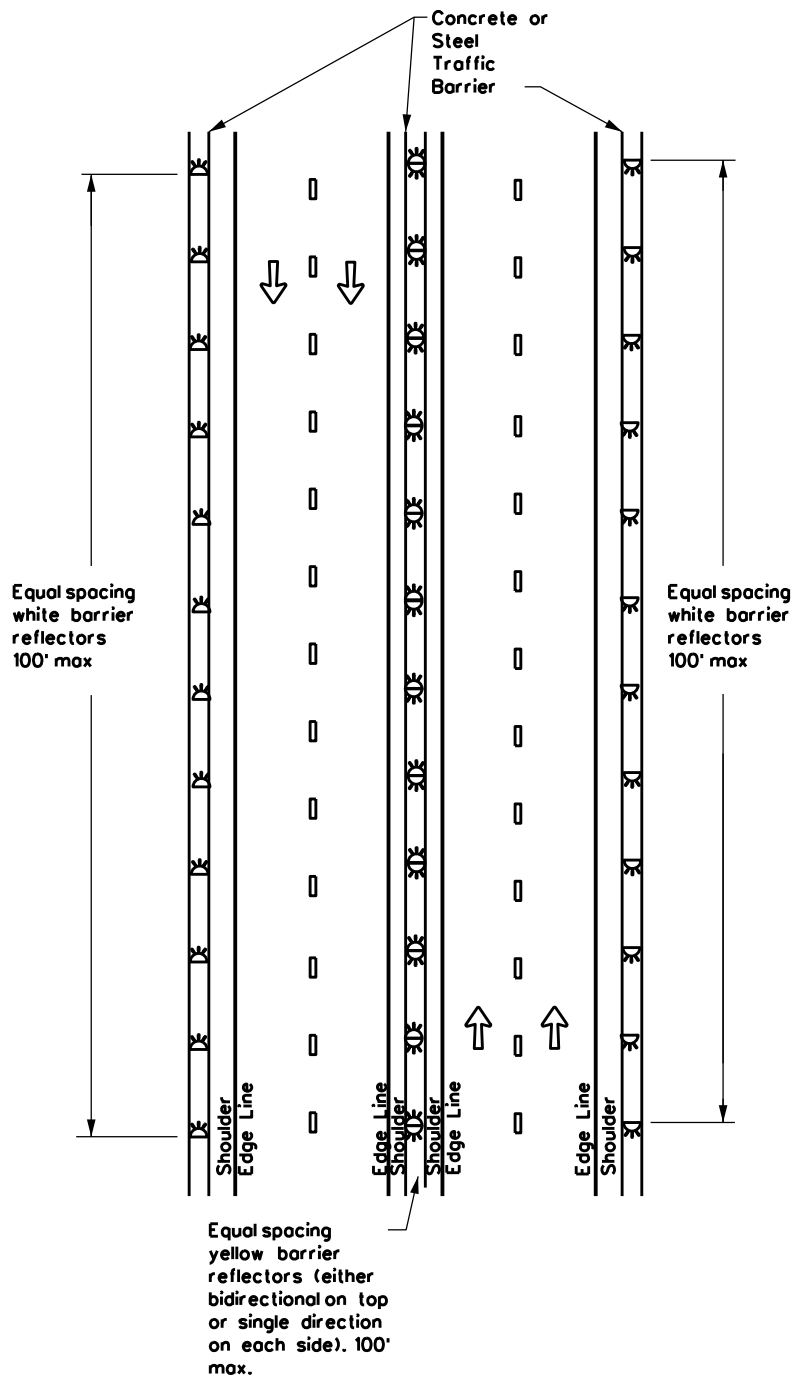

NOTES

1. Equal spacing (100' max), but not less than 3 single directional white barrier reflectors or delineators. On Continuous Barrier, equal spacing (100' max.)
2. Equal spacing (100' max), but not less than 3 single directional yellow barrier reflectors or delineators.
3. Terminal ends require reflective sheeting provided by manufacturer per D & OM (VIA) or a Type 3 Object Marker (OM-3) in front of the terminal end.

LEGEND

	Bidirectional Delineator
	Delineator
	OM-3
	OM-2
	Terminal End
	Traffic Flow



DELINEATOR & OBJECT MARKER PLACEMENT DETAILS

D & OM(6)-20

FILE: dom6-20.dgn	DN: TxDOT	CK: TxDOT	DW: TxDOT	CK: TxDOT
© TxDOT August 2015	CONT	SECT	JOB	HIGHWAY
REVISIONS	0031	02	031	US 83 etc.
7-20	DIST	COUNTY	SHEET NO.	
	CIS	COLLINGSWORTH etc.	049E	

DISCLAIMER: The use of this standard is governed by the "Texas Engineering Practice Act". No warranty of any kind is made by TxDOT for any purpose whatsoever. TxDOT assumes no responsibility for the conversion of this standard to other formats or for incorrect results or damages resulting from its use.

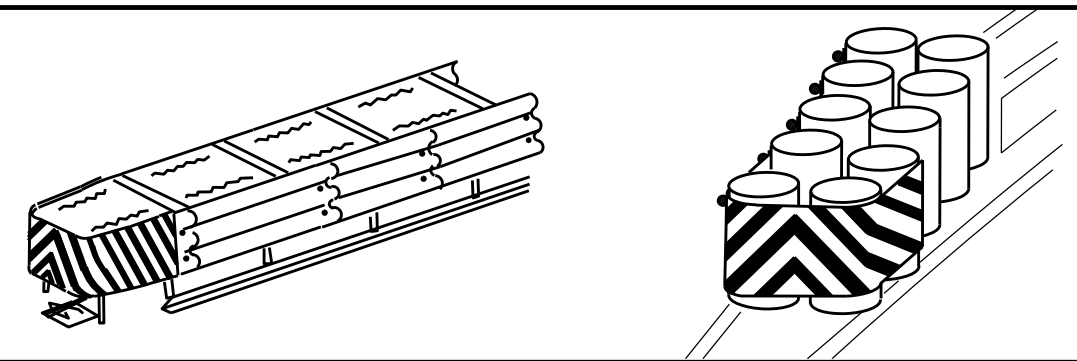
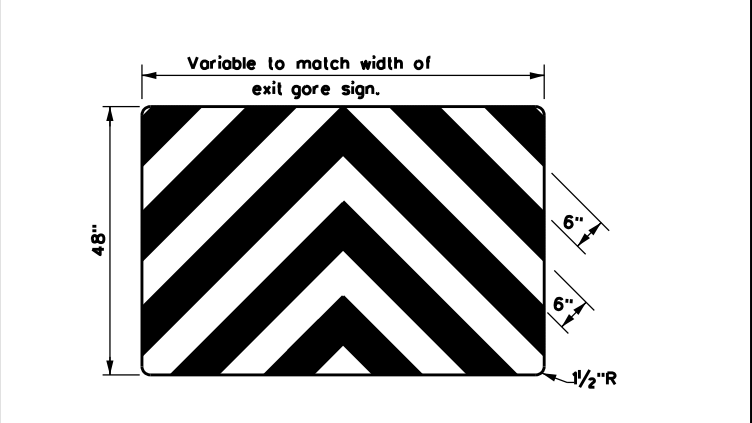
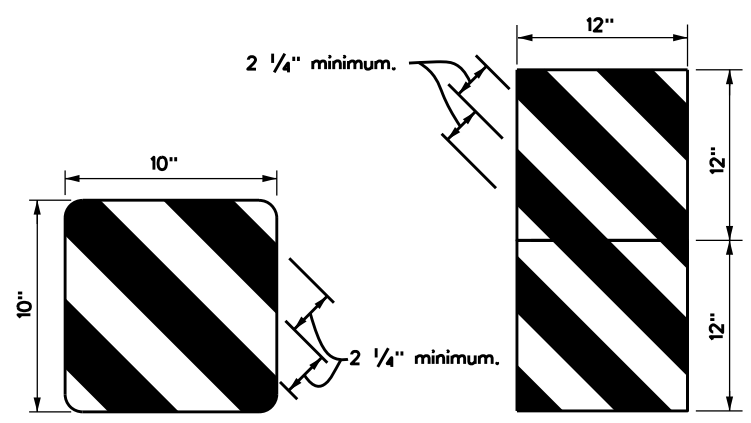
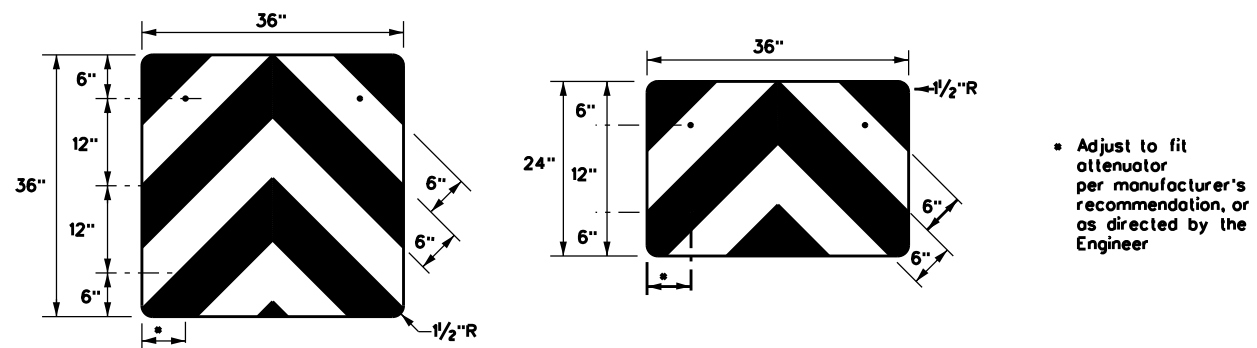
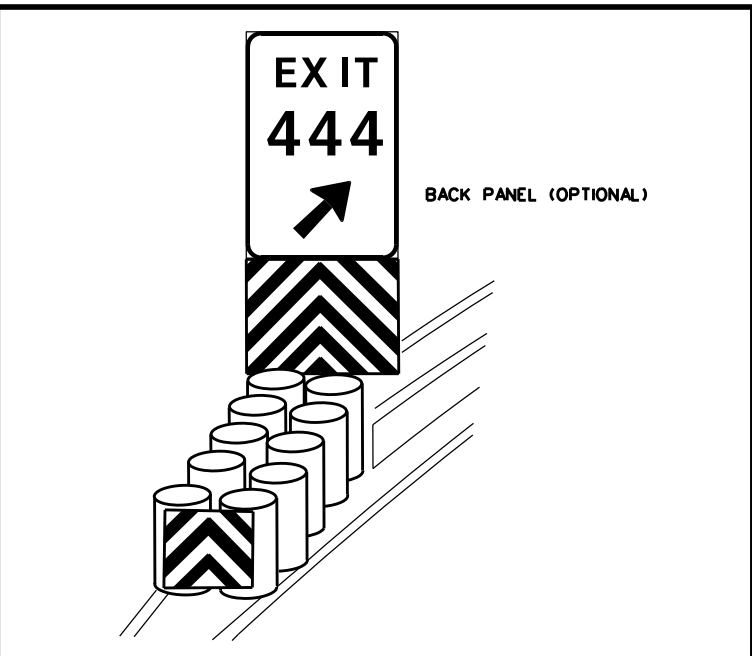
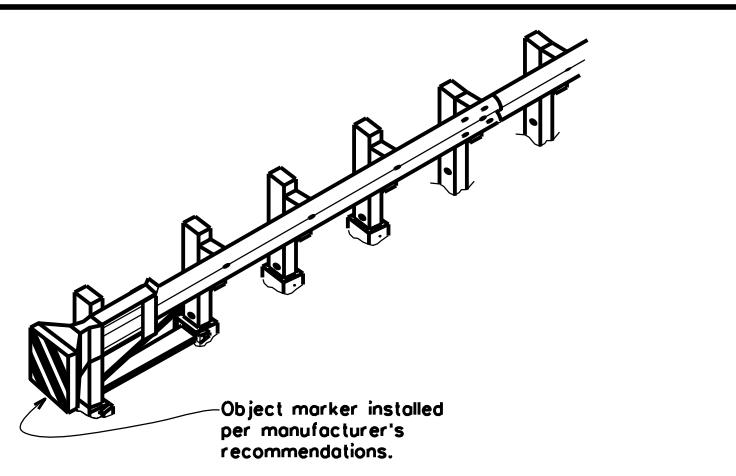
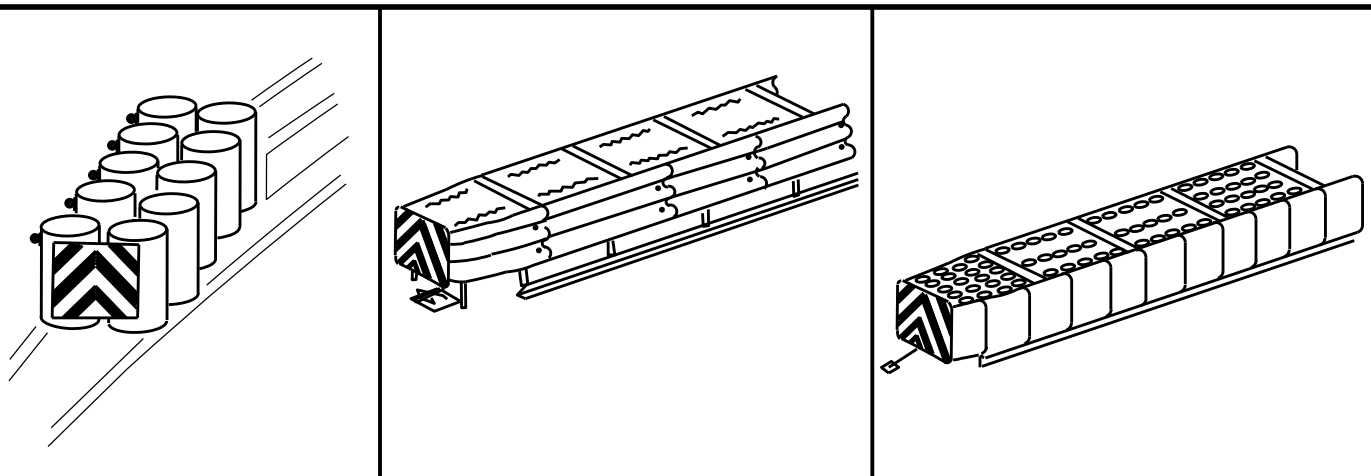

OBJECT MARKERS SMALLER THAN 3 FT²

NOTES

- 1. Spacing should be adjusted to attach through centerline of drum, per attenuator manufacturer's recommendation, or as directed by the Engineer.
- 2. Mounting should be flush with top of attenuator. Minimum size 96" x 24".

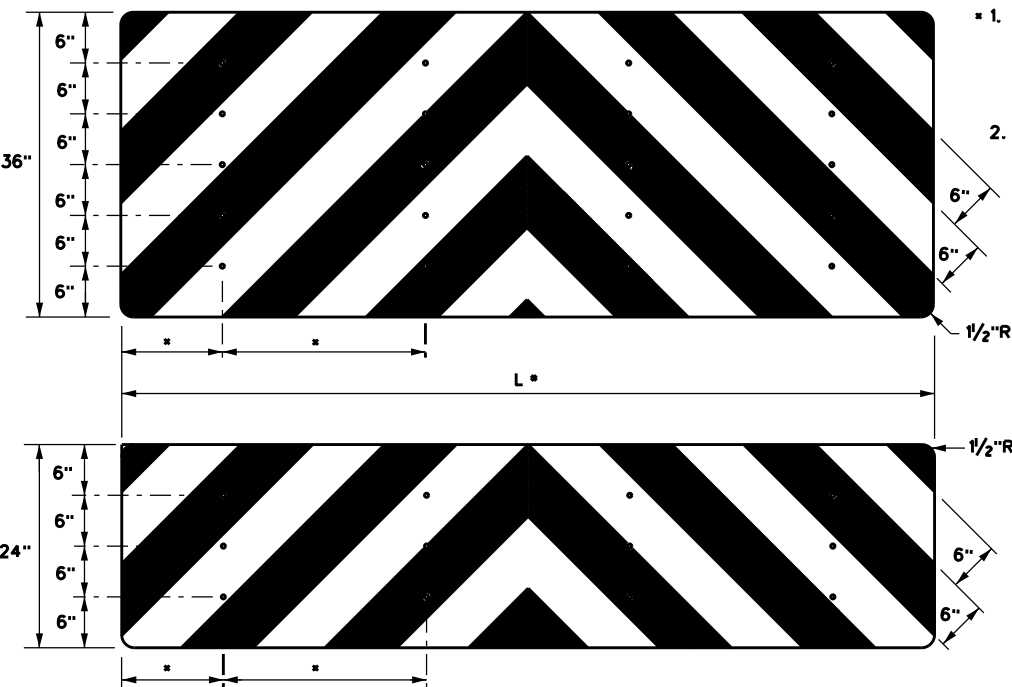

NOTES

1. Object Markers shall conform to the Texas MUTCD and meet the color and reflectivity requirement of Department Material Specification DMS 8300. Background shall be yellow reflective sheeting (Type B or C) and Chevron shall be black.
2. Object Markers may be fabricated from adhesive backed reflective sheeting applied directly to guardrail end treatment, or applied directly to an "end cap" as per the manufacturer's recommendation. Direct applied sheeting shall provide a smooth surface and have no wrinkles, air bubbles, cuts or tears. A radius at the corners is not required for direct applied sheeting.
3. Object Marker size may be reduced to fit smaller devices. Width of alternating black and yellow stripes are typically 6". Object Markers smaller than 3ft may have reduced width stripes of a minimum of 2 1/4".
4. Pop rivets, screws, or nuts and bolts may be used to attach object markers and reflectors. Holes, slots or other openings may be cut or drilled through object markers to allow cable or other attachments.
5. Object Marker at nose of attenuator is subsidiary to the attenuator.
6. See D & OM (1-4) for required barrier reflectors.

		Traffic Safety Division Standard	
DELINEATOR & OBJECT MARKER FOR VEHICLE IMPACT ATTENUATORS D & OM(VIA)-20			
FILE: domvia20.dgn	DN: TXDOT	CK: TXDOT	DW: TXDOT
© TXDOT December 1989	CONT	SECT	JOB
REVISIONS	0031	02	031
4-92 8-04	DIST	COUNTY	SHEET NO.
8-95 3-15	CPS	COLLINGSWORTH etc.	050
4-98 7-20			
20G			

DATE: FILE:

DISCLAIMER: This standard is governed by the "Texas Engineering Practice Act". No warranty of any kind is made by TxDOT for any purpose whatsoever. The use of this standard for the conversion of this standard to other formats or for incorrect results or damages resulting from its use. TxDOT assumes no responsibility for the conversion of this standard to other formats or for incorrect results or damages resulting from its use.

DATE:
FILE:

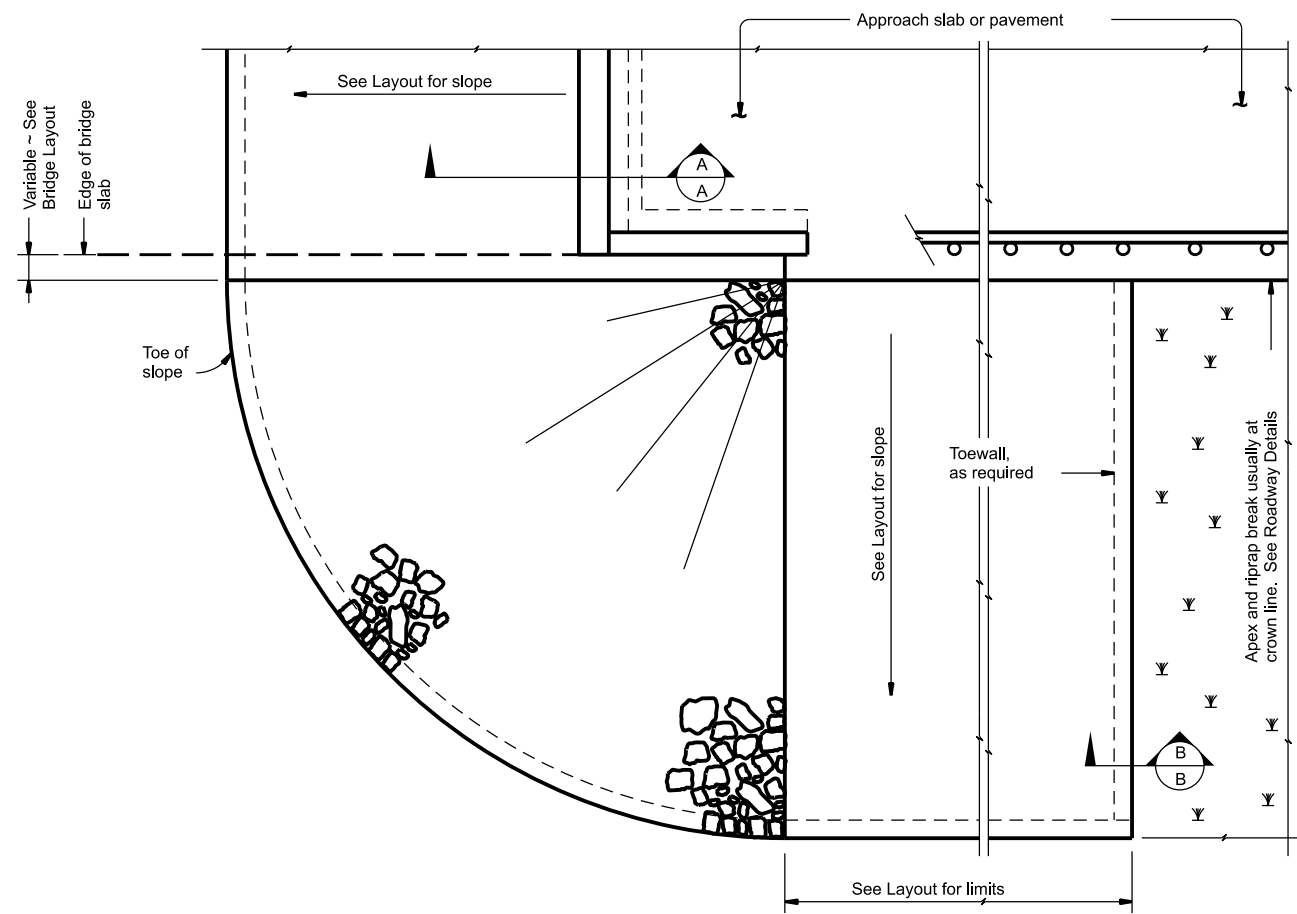

PLAN

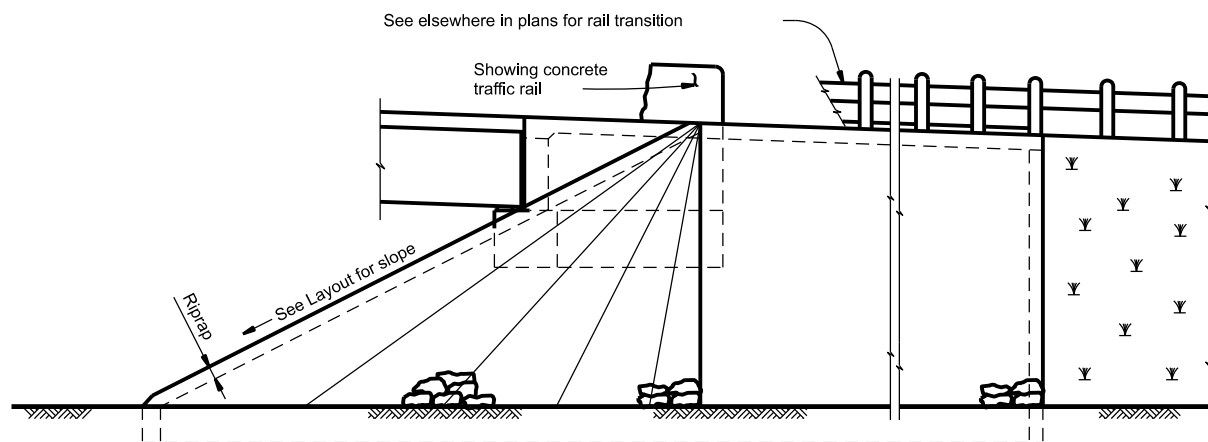

ELEVATION

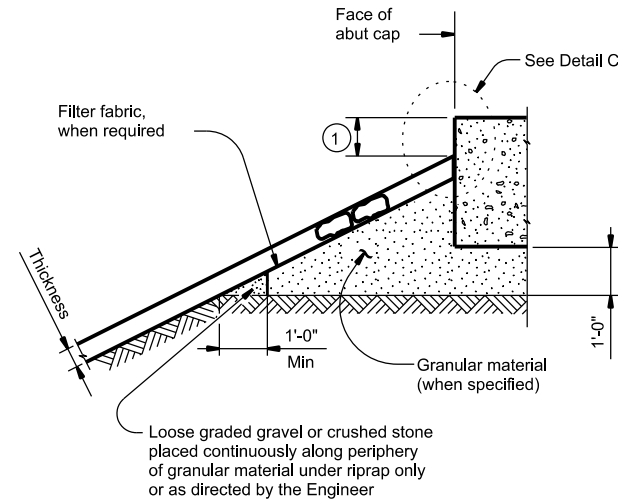

SECTION A-A AT CAP

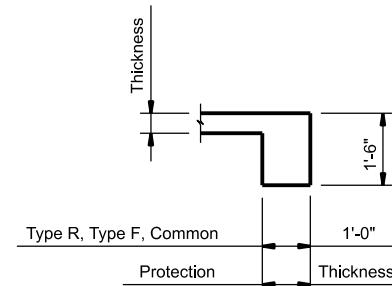

SECTION B-B

Provide toewall when shoulder drain is located adjacent to limits of stone riprap. Omit toewall when thickness of protection riprap is greater than 18".

8"X 18 Gage galvanized flashing full length of cap

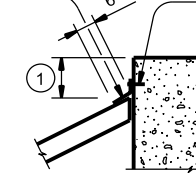

CAP OPTION A

Nail flashing to cap or wingwall and seal with joint sealer

Plug ends and seal joint along ends of cap and side of wingwalls with joint sealer

8"X 18 Gage galvanized flashing full length of cap

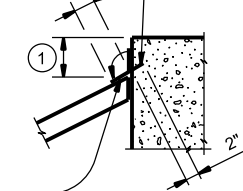

CAP OPTION B

DETAIL C

① Top of cap to top of riprap dimension varies as directed by the Engineer. Provide 9" Min for beam/slab type bridges and 1'-6" for slab span, box beam, or slab beam bridges.

GENERAL NOTES:

Refer to Item 432, "Riprap" for stone size and gradation, and construction details. See Layout for limits and thickness of riprap specified.
See elsewhere in plans for locations and details of shoulder drains.

SHEET 1 OF 2

		Bridge Division Standard	
<h2>STONE RIPRAP</h2>			
<h3>SRR</h3>			
FILE:	DN: AES	CK: JGD	DW: BWH
©TxDOT	April 2019	REVISIONS	
CONT	SECT	JOB	HIGHWAY
0031	02	031	US 83 etc.
DIST	COUNTY	SHEET NO.	
03	COLLINGSWORTH etc.	51	

DISCLAIMER: This standard is governed by the "Texas Engineering Practice Act". No warranty of any kind is made by TxDOT for any purpose whatsoever. TxDOT assumes no responsibility for the conversion of this standard to other formats or for incorrect results or damages resulting from its use.

DATE:
FILE:

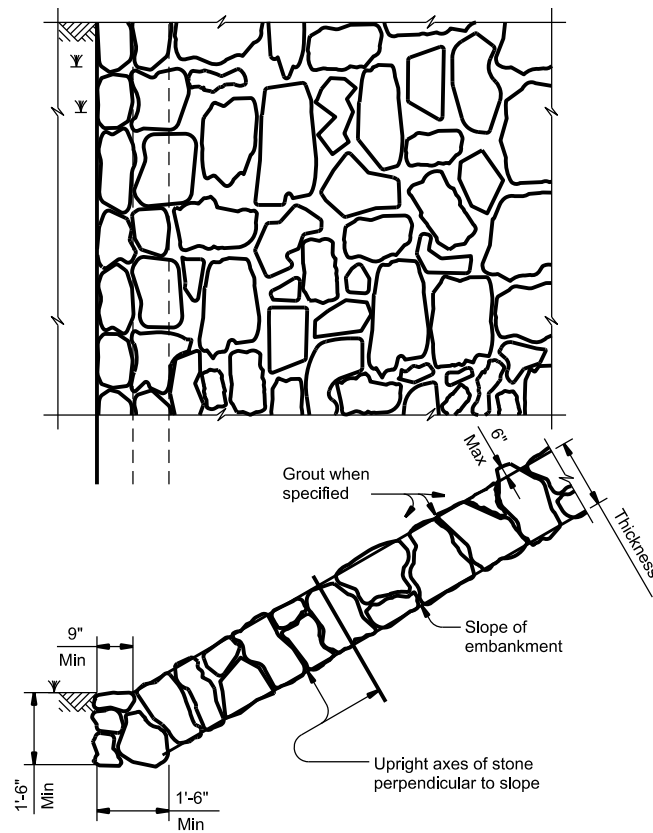

FIGURE 1 ~ TYPE R STONE RIPRAP

dry or grouted

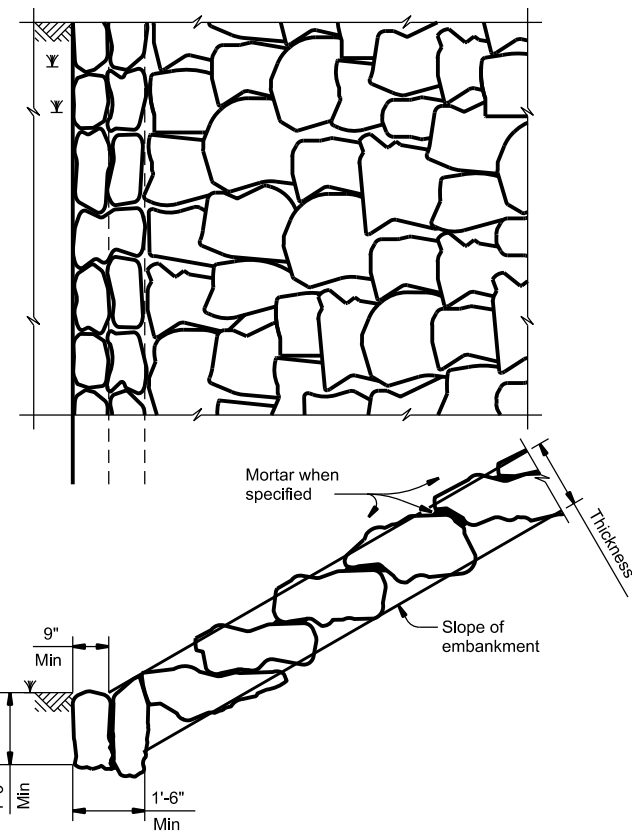

FIGURE 2 ~ TYPE F STONE RIPRAP

dry or mortared

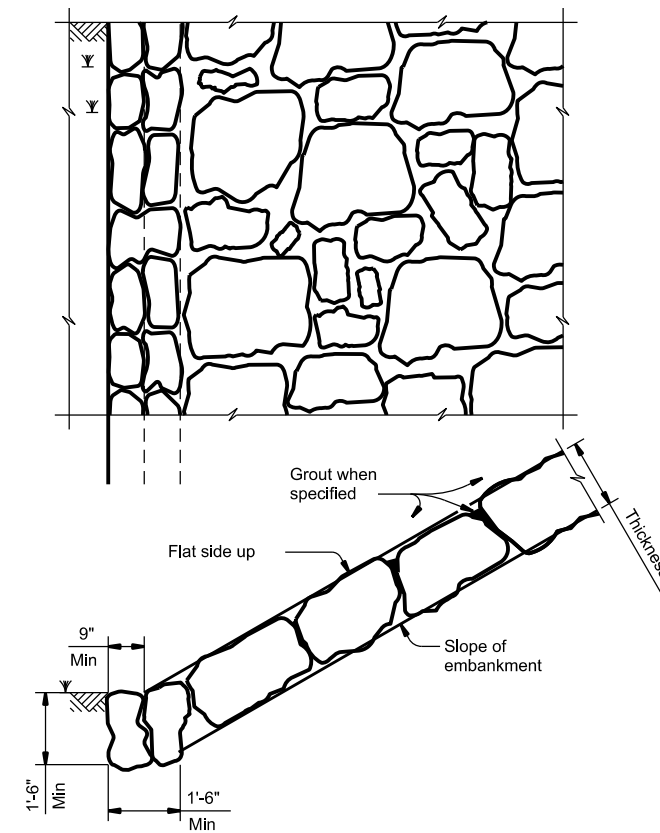
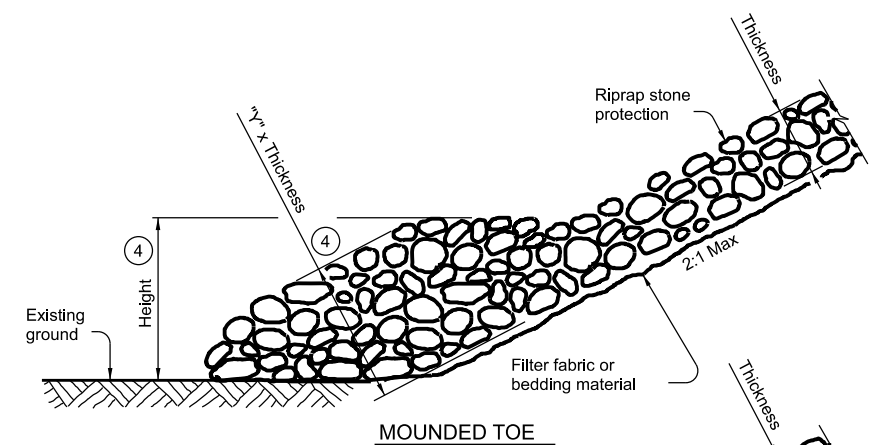

FIGURE 3 ~ TYPE F STONE RIPRAP

grouted

- ② Provide bedding material instead of filter fabric if shown elsewhere in plans. See Layout for thickness of bedding material.
- ③ Minimum toe depth is the larger of the maximum scour depth or 2 times the riprap thickness.
- ④ "Y" and Height need to be defined. See layout or detail sheet for values if this option is used.
- ⑤ List Stone Protection as size (XX inch) and thickness (YY inch) on the layout.
Example: Riprap (Stone Protection) XX inch, Thickness = YY inch.



MOUNDED TOE

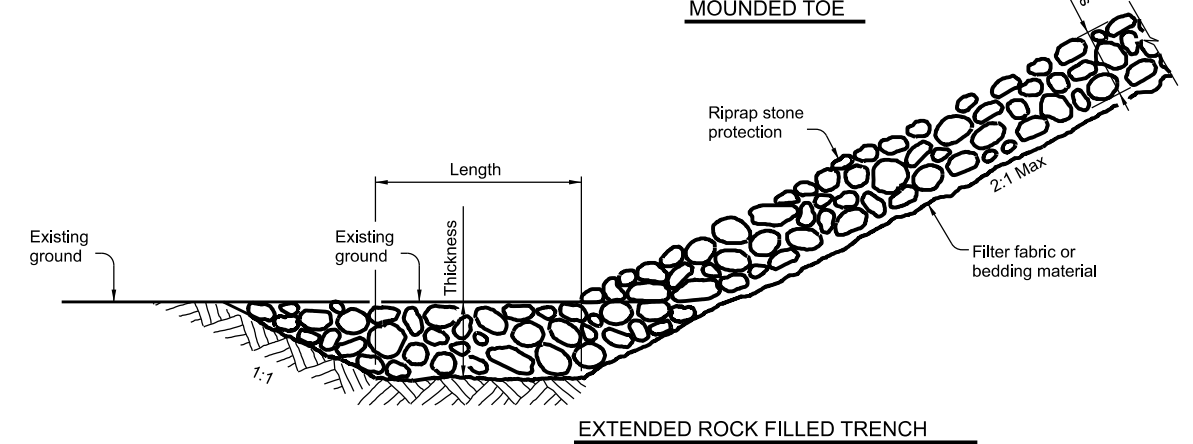

EXTENDED ROCK FILLED TRENCH

PROTECTION STONE RIPRAP TOE OPTIONS

⑤

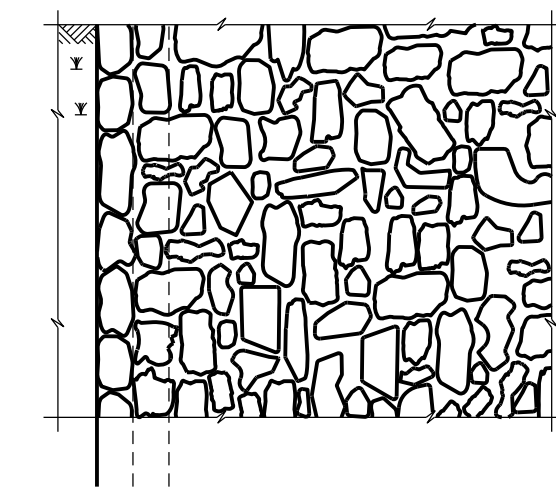

FIGURE 4 ~ COMMON STONE RIPRAP

dry or grouted

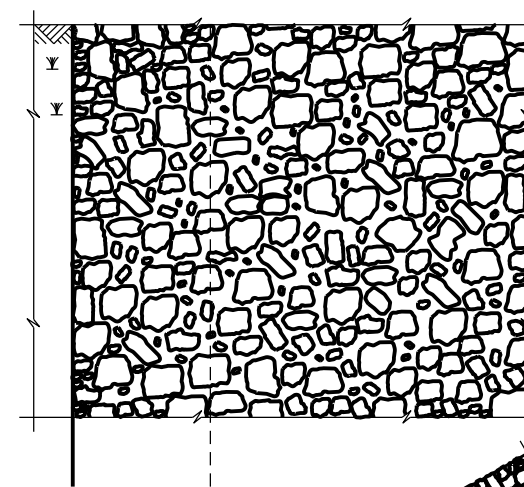
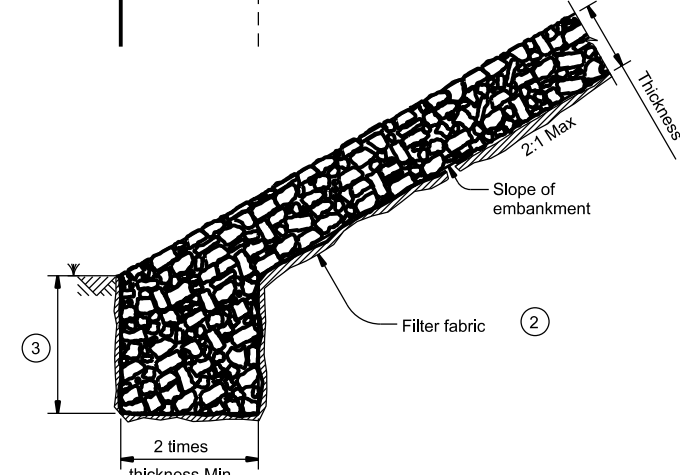
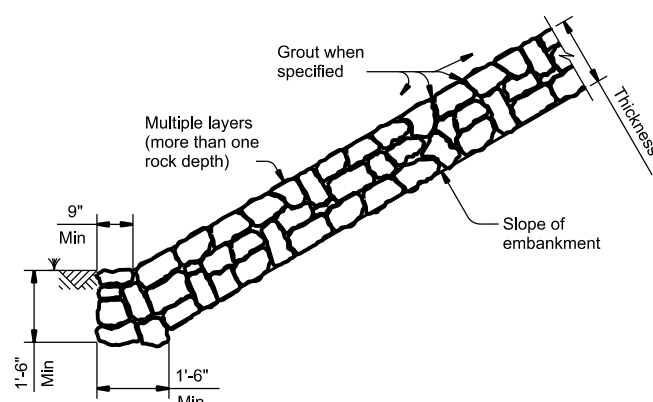

FIGURE 5 ~ PROTECTION STONE RIPRAP

⑤



SHEET 2 OF 2

		Bridge Division Standard	
<h2>STONE RIPRAP</h2>			
<h3>SRR</h3>			
FILE:	DN: AES	CK: JGD	DW: BWH
©TxDOT	April 2019	CONT	SECT
REVISIONS	0031	02	031
DIST	COUNTY	SHEET NO.	
035	COLLINGSWORTH etc.	51A	

STORMWATER POLLUTION PREVENTION PLAN (SWP3):

This SWP3 has been developed in accordance with TxDOT policy for projects disturbing less than 1 acre of soil, and not part of a larger common plan of development.

For projects with less than one acre of soil disturbing activity and that have Environmental, Permits, Issues, and Commitments (EPICs) dependent on stormwater controls and water quality measures TxDOT will maintain a SWP3 with all pertinent records, correspondence, environmental documents, etc. at the project field office, Area Office, or electronically.

This SWP3 is consistent with requirements specified in applicable stormwater plans, and the project's environmental permits, issues, and commitments (EPICs).

1.0 SITE/PROJECT DESCRIPTION

1.1 PROJECT CONTROL SECTION JOB (CSJ):
0042-12-090

1.2 PROJECT LIMITS:

From: VARIES

To: VARIES

1.3 PROJECT COORDINATES:

BEGIN: (Lat) VARIES, (Long) VARIES

END: (Lat) VARIES, (Long) VARIES

1.4 TOTAL PROJECT AREA (Acres): 5.98

1.5 TOTAL AREA TO BE DISTURBED (Acres): 0.98

1.6 NATURE OF CONSTRUCTION ACTIVITY:
STRUCTURE REPAIR, MBGF UPGRADE

1.7 MAJOR SOIL TYPES:

Soil Type	Description
CAREY LOAM, 1%-3% SLOPES	WELL DRAINED, LOW RUNOFF
WOODWARD LOAM, 3%-5% SLOPES	WELL DRAINED, LOW RUNOFF
QUINLAN-WOODWARD LOAM, 8%-20% SLOPES	WELL DRAINED, HIGH RUNOFF

1.8 PROJECT SPECIFIC LOCATIONS (PSLs):

PSLs must be depicted on the Environmental Layout Sheets in Attachment 1.2 of this SWP3. PSLs may be identified during preconstruction meetings or during the construction process. Please choose from the options below:

- PSLs determined during preconstruction meeting
- PSLs determined during construction
- No PSLs planned for construction

Type	Sheet #s

All off-ROW PSLs required by the Contractor are the Contractor's responsibility. The Contractor shall secure all permits required by local, state, federal laws for off-ROW PSLs. The contractor shall provide diagrams, areas of disturbance, acreage, and BMPs for all off-ROW PSLs within one mile of the project.

1.9 CONSTRUCTION ACTIVITIES:

(Use the following list as a starting point when developing the Construction Activity Schedule and Ceasing Record in Attachment 2.3.)

- Mobilization
- Install sediment and erosion controls
- Blade existing topsoil into windrows, prep ROW, clear and grub
- Remove existing pavement
- Grading operations, excavation, and embankment
- Excavate and prepare subgrade for proposed pavement widening
- Remove existing culverts, safety end treatments (SETs)
- Remove existing metal beam guard fence (MBGF), bridge rail
- Install proposed pavement per plans
- Install culverts, culvert extensions, SETs
- Install mow strip, MBGF, bridge rail
- Place flex base
- Rework slopes, grade ditches
- Blade windrowed material back across slopes
- Revegetation of unpaved areas
- Achieve site stabilization and remove sediment and erosion control measures

Other: _____

Other: _____

Other: _____

1.10 POTENTIAL POLLUTANTS AND SOURCES:

- Sediment laden stormwater from stormwater conveyance over disturbed area
- Fuels, oils, and lubricants from construction vehicles, equipment, and storage
- Solvents, paints, adhesives, etc. from various construction activities
- Transported soils from offsite vehicle tracking
- Construction debris and waste from various construction activities
- Contaminated water from excavation or dewatering pump-out water
- Sanitary waste from onsite restroom facilities
- Trash from various construction activities/receptacles
- Long-term stockpiles of material and waste
- Discharges from concrete washout activities, runoff from concrete cutting activities, and other concrete related activities
- Other: _____
- Other: _____
- Other: _____

1.11 RECEIVING WATERS:

Receiving waters must be depicted on the Environmental Layout Sheets in Attachment 1.2 of this SWP3. Include Segment # for receiving waters.

Tributaries	Classified Waterbody
NORTH PEASE RIVER	UPPER PEASE/NORTH FORK PEASE RIVER (0220)
PRAIRIE DOG FORK OF THE RED RIVER	LOWER PRAIRIE DOG TOWN FORK RED RIVER (0207)

* Add (*) for impaired waterbodies with pollutant in ().

1.12 ROLES AND RESPONSIBILITIES: TxDOT

- Development of plans and specifications
- Perform SWP3 inspections
- Maintain SWP3 records and update to reflect daily operations
- Other: _____
- Other: _____

1.13 ROLES AND RESPONSIBILITIES: CONTRACTOR

- Day To Day Operational Control
- Maintain schedule of major construction activities
- Install, maintain and modify BMPs
- Other: _____
- Other: _____



STORMWATER POLLUTION PREVENTION PLAN (SWP3) (Less Than 1 Acre)

FED. RD. DIV. NO.	PROJECT NO.			SHEET NO.
6	BR 2025(014)			52
STATE	STATE DIST.	COUNTY		
TEXAS	CHS	COLLINGSWORTH etc.		
CONT.	SECT.	JOB	HIGHWAY NO.	
0031	02	031	US 83 etc.	

STORMWATER POLLUTION PREVENTION PLAN (SWP3):

2.0 BEST MANAGEMENT PRACTICES (BMPs) AND CONTROLS, INSPECTION, AND MAINTENANCE

The Contractor shall be the responsible party for implementing the BMPs described herein and for complying with the SWP3 for control of erosion and sedimentation during day-to-day operations. The Contractor shall implement changes to this SWP3 approved by TxDOT within the times specified in this SWP3 or the CGP.

2.1 EROSION CONTROL AND SOIL STABILIZATION BMPs:

T / P

- Protection of Existing Vegetation
- Vegetated Buffer Zones
- Soil Retention Blankets
- Geotextiles
- Mulching/ Hydromulching
- Soil Surface Treatments
- Temporary Seeding
- Permanent Planting, Sodding or Seeding
- Biodegradable Erosion Control Logs
- Rock Filter Dams/ Rock Check Dams
- Vertical Tracking
- Interceptor Swale
- Riprap
- Diversion Dike
- Temporary Pipe Slope Drain
- Embankment for Erosion Control
- Paved Flumes
- Other: _____
- Other: _____
- Other: _____
- Other: _____

2.2 SEDIMENT CONTROL BMPs:

T / P

- Biodegradable Erosion Control Logs
- Dewatering Controls
- Inlet Protection
- Rock Filter Dams/ Rock Check Dams
- Sandbag Berms
- Sediment Control Fence
- Stabilized Construction Exit
- Floating Turbidity Barrier
- Vegetated Buffer Zones
- Vegetated Filter Strips
- Other: _____
- Other: _____
- Other: _____
- Other: _____

Refer to the Environmental Layout Sheets/ SWP3 Layout Sheets located in Attachment 1.2 of this SWP3

2.3 PERMANENT CONTROLS:

(Coordinate post-construction BMPs with appropriate TxDOT maintenance sections.)

BMPs To Be Left In Place Post Construction:

Type	Stationing	
	From	To
NO PERMANENT CONTROLS ARE PLANNED		

Refer to the Environmental Layout Sheets/ SWP3 Layout Sheets located in Attachment 1.2 of this SWP3

2.4 OFFSITE VEHICLE TRACKING CONTROLS:

- Excess dirt/mud on road removed daily
- Haul roads dampened for dust control
- Loaded haul trucks to be covered with tarpaulin
- Stabilized construction exit
- Daily street sweeping
- Other: _____
- Other: _____
- Other: _____
- Other: _____

Other: _____

Other: _____

Other: _____

Other: _____

2.5 POLLUTION PREVENTION MEASURES:

- Chemical Management
- Concrete and Materials Waste Management
- Debris and Trash Management
- Dust Control
- Sanitary Facilities
- Other: _____
- Other: _____
- Other: _____
- Other: _____

2.6 VEGETATED BUFFER ZONES:

Natural vegetated buffers shall be maintained as feasible to protect adjacent surface waters. If vegetated natural buffer zones are not feasible due to site geometry, the appropriate additional sediment control measures have been incorporated into this SWP3.

Type	Stationing	
	From	To
VEGETATED BUFFERS ARE NOT PLANNED		

Refer to the Environmental Layout Sheets/ SWP3 Layout Sheets located in Attachment 1.2 of this SWP3

2.7 ALLOWABLE NON-STORMWATER DISCHARGES:

- Fire hydrant flushings
- Irrigation drainage
- Pavement washwater (where spills or leaks have not occurred, and detergents are not used)
- Potable water sources
- Springs
- Uncontaminated groundwater
- Water used to wash vehicles or control dust
- Other allowable non-stormwater discharges as allowed by TPDES GP TXR150000.

2.8 DEWATERING:

Dewatering discharges of accumulated stormwater, groundwater, and surface water including discharges from dewatering of trenches, excavations, foundations, vaults, and other points of accumulation are prohibited unless managed by appropriate controls to prevent and minimize the offsite discharge of sediment and other pollutants.

2.9 INSPECTIONS:

All disturbed areas and erosion and sediment control devices shall be inspected at least once every seven (7) days. Inspections shall be performed by TxDOT as indicated on the Field Inspection and Maintenance Report Form 2118 and retained in Attachment 2.3 of this SWP3 .

2.10 MAINTENANCE:

Control measures shall be properly installed according to specifications. If it is determined that a BMP or control measure is not operating effectively, maintenance must be accomplished as soon as possible and before the next anticipated rain event, but in no case later than 7 calendar days after being able to access the site. Maintenance shall be performed by the Contractor as indicated on the Field Inspection and Maintenance Report Form 2118 and retained in Attachment 2.3 of this SWP3.

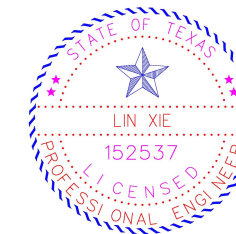

Lin Xie P.E.

07/23/2024

STORMWATER POLLUTION PREVENTION PLAN (SWP3) (Less Than 1 Acre)

FED. RD. DIV. NO.	PROJECT NO.			SHEET NO.
6	BR 2025(014)			52A
STATE	STATE DIST.	COUNTY		
TEXAS	CHS	COLLINGSWORTH etc.		
CONT.	SECT.	JOB	HIGHWAY NO.	
0031	02	031	US 83 etc.	

DISCLAIMER: The use of this standard is governed by the "Texas Engineering Practice Act". No warranty of any kind is made by TxDOT for any purpose whatsoever. TxDOT assumes no responsibility for the conversion of this standard to other formats or for incorrect results or damages resulting from its use.

I. STORMWATER POLLUTION PREVENTION-CLEAN WATER ACT SECTION 402

TPDES TXR 150000: Stormwater Discharge Permit or Construction General Permit required for projects with 1 or more acres disturbed soil. Projects with any disturbed soil must protect for erosion and sedimentation in accordance with Item 506.

List MS4 Operator(s) that may receive discharges from this project. They may need to be notified prior to construction activities.

- No Action Required Required Action
 Action No.

II. WORK IN OR NEAR STREAMS, WATERBODIES AND WETLANDS CLEAN WATER ACT SECTIONS 401 AND 404

USACE Permit required for filling, dredging, excavating or other work in any water bodies, rivers, creeks, streams, wetlands or wet areas.

The Contractor must adhere to all of the terms and conditions associated with the following permit(s):

- No Permit Required
- Nationwide Permit 14 - PCN not Required (less than 1/10th acre waters or wetlands affected)
- Nationwide Permit 14 - PCN Required (1/10 to <1/2 acre, 1/3 in tidal waters)
- Individual 404 Permit Required
- Other Nationwide Permit Required: NWP# _____

Required Actions: List waters of the US permit applies to, location in project and check Best Management Practices planned to control erosion, sedimentation and post-project TSS.

-
-
-
-

The elevation of the ordinary high water marks of any areas requiring work to be performed in the waters of the US requiring the use of a nationwide permit can be found on the Bridge Layouts.

Best Management Practices:

Erosion	Sedimentation	Post-Construction TSS
<input type="checkbox"/> Temporary Vegetation	<input type="checkbox"/> Silt Fence	<input type="checkbox"/> Vegetative Filter Strips
<input type="checkbox"/> Blankets/Mulching	<input type="checkbox"/> Rock Berm	<input type="checkbox"/> Retention/Irrigation Systems
<input type="checkbox"/> Mulch	<input type="checkbox"/> Triangular Filter Dike	<input type="checkbox"/> Extended Detention Basin
<input type="checkbox"/> Sodding	<input type="checkbox"/> Sand Bag Berm	<input type="checkbox"/> Constructed Wetlands
<input type="checkbox"/> Interceptor Swale	<input type="checkbox"/> Straw Bale Dike	<input type="checkbox"/> Wet Basin
<input type="checkbox"/> Diversion Dike	<input type="checkbox"/> Brush Berms	<input type="checkbox"/> Erosion Control Compost
<input type="checkbox"/> Erosion Control Compost	<input type="checkbox"/> Erosion Control Compost	<input type="checkbox"/> Mulch Filter Berm and Socks
<input type="checkbox"/> Mulch Filter Berm and Socks	<input type="checkbox"/> Mulch Filter Berm and Socks	<input type="checkbox"/> Compost Filter Berm and Socks
<input type="checkbox"/> Compost Filter Berm and Socks	<input type="checkbox"/> Compost Filter Berm and Socks	<input type="checkbox"/> Vegetation Lined Ditches
	<input type="checkbox"/> Stone Outlet Sediment Traps	<input type="checkbox"/> Sand Filter Systems
	<input type="checkbox"/> Sediment Basins	<input type="checkbox"/> Grassy Swales

III. CULTURAL RESOURCES

Refer to TxDOT Standard Specifications in the event historical issues or archeological artifacts are found during construction. Upon discovery of archeological artifacts (bones, burnt rock, flint, pottery, etc.) cease work in the immediate area and contact the Engineer immediately.

- No Action Required Required Action
- Action No.

IV. VEGETATION RESOURCES

Preserve native vegetation to the extent practical. Contractor must adhere to Construction Specification Requirements Specs 162, 164, 192, 193, 506, 730, 751, 752 in order to comply with requirements for invasive species, beneficial landscaping, and tree/brush removal commitments.

- No Action Required Required Action
- Action No.

- Minimize impacts to existing vegetation in the project area; impacted vegetation should be replaced with in-kind native vegetation. Trim trees instead of removal (when possible). Re-vegetation proposed for the project would be in compliance with Executive Order 13112 on Invasive Species and the Executive Memorandum on Beneficial Landscapes.

V. FEDERAL LISTED, PROPOSED THREATENED, ENDANGERED SPECIES, CRITICAL HABITAT, STATE LISTED SPECIES, CANDIDATE SPECIES AND MIGRATORY BIRDS.

- No Action Required Required Action
- Action No.

If any of the listed species are observed, cease work in the immediate area, do not disturb species or habitat and contact the Engineer immediately. The work may not remove active nests from bridges and other structures during nesting season of the birds associated with the nests. If caves or sinkholes are discovered, cease work in the immediate area, and contact the Engineer immediately.

LIST OF ABBREVIATIONS

BMP: Best Management Practice	SPCC: Spill Prevention Control and Countermeasure
CGP: Construction General Permit	SWP: Storm Water Pollution Prevention Plan
DSHS: Texas Department of State Health Services	PCN: Pre-Construction Notification
FHWA: Federal Highway Administration	PSL: Project Specific Location
MOA: Memorandum of Agreement	TCEQ: Texas Commission on Environmental Quality
MOU: Memorandum of Understanding	TPDES: Texas Pollutant Discharge Elimination System
MSA: Municipal Separate Stormwater Sewer System	TPWD: Texas Parks and Wildlife Department
MTA: Migratory Bird Treaty Act	TxDOT: Texas Department of Transportation
NOT: Notice of Termination	T&E: Threatened and Endangered Species
NWP: Nationwide Permit	USACE: U.S. Army Corps of Engineers
NOI: Notice of Intent	USFWS: U.S. Fish and Wildlife Service

VI. HAZARDOUS MATERIALS OR CONTAMINATION ISSUES

General (applies to all projects):

Comply with the Hazard Communication Act (the Act) for personnel who will be working with hazardous materials by conducting safety meetings prior to beginning construction and making workers aware of potential hazards in the workplace. Ensure that all workers are provided with personal protective equipment appropriate for any hazardous materials used.

Obtain and keep on-site Material Safety Data Sheets (MSDS) for all hazardous products used on the project, which may include, but are not limited to the following categories: Paints, acids, solvents, asphalt products, chemical additives, fuels and concrete curing compounds or additives. Provide protected storage, off bare ground and covered, for products which may be hazardous. Maintain product labeling as required by the Act.

Maintain an adequate supply of on-site spill response materials, as indicated in the MSDS. In the event of a spill, take actions to mitigate the spill as indicated in the MSDS, in accordance with safe work practices, and contact the District Spill Coordinator immediately. The Contractor shall be responsible for the proper containment and cleanup of all product spills.

Contact the Engineer if any of the following are detected:

- Dead or distressed vegetation (not identified as normal)
- Trash piles, drums, canister, barrels, etc.
- Undesirable smells or odors
- Evidence of leaching or seepage of substances

Does the project involve any bridge class structure rehabilitation or replacements (bridge class structures not including box culverts)?

- Yes No

If "No", then no further action is required.

If "Yes", then TxDOT is responsible for completing asbestos assessment/inspection.

Are the results of the asbestos inspection positive (is asbestos present)?

- Yes No

If "Yes", then TxDOT must retain a DSHS licensed asbestos consultant to assist with the notification, develop abatement/mitigation procedures, and perform management activities as necessary. The notification form to DSHS must be postmarked at least 15 working days prior to scheduled demolition.

If "No", then TxDOT is still required to notify DSHS 15 working days prior to any scheduled demolition.

In either case, the Contractor is responsible for providing the date(s) for abatement activities and/or demolition with careful coordination between the Engineer and asbestos consultant in order to minimize construction delays and subsequent claims.

Any other evidence indicating possible hazardous materials or contamination discovered on site. Hazardous Materials or Contamination Issues Specific to this Project:

- No Action Required Required Action

Action No.

1. Removal, containment, disposal shall be in compliance with all federal, state, and local laws.

2. Refer to Item 6 of general notes for Asbestos and Lead containing paint requirements.

3. US 83 @ Elm Creek has asbestos on the white coated concrete of the concrete guardrails, wingwalls, and walls. TxDOT will abate during construction.

VII. OTHER ENVIRONMENTAL ISSUES

(includes regional issues such as Edwards Aquifer District, etc.)

- No Action Required Required Action

Action No.

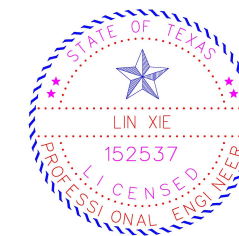

Lin Xie P.E.

07/23/2024

		Design Division Standard	
ENVIRONMENTAL PERMITS, ISSUES AND COMMITMENTS EPIC			
FILE: epic.dgn	DN: TxDOT	CK: RG	DW: VP
© TxDOT: February 2015	CONT	SECT	JOB
12-12-2011 (DS) REVISIONS	0031	02	031
09-07-14 ADDED NOTE SECTION IV.	DIST	COUNTY	SHEET NO.
01-23-2015 SECTION I CHANGED ITEM 1122 TO ITEM 506, ADDED GRASSY SWALES.	CHS	COLLINGSWORTH etc.	53

DATE: FILE: