

# STATE OF TEXAS DEPARTMENT OF TRANSPORTATION

## PLANS OF PROPOSED STATE HIGHWAY IMPROVEMENT

FEDERAL AID PROJECT NUMBER  
STP 2B24(415)HES  
CSJ 0113-09-077  
**US 290**  
**TRAVIS COUNTY**

NET LENGTH OF ROADWAY = 8,812.38 FT. = 1.669 MI.  
NET LENGTH OF BRIDGE = 300.00 FT. = 0.057 MI.  
NET LENGTH OF PROJECT = 9,112.38 FT. = 1.726 MI.

LIMITS: 0.246 MI WEST OF SL 1 TO WEST GATE BLVD.

FOR THE CONSTRUCTION OF SAFETY IMPROVEMENT PROJECTS

CONSISTING OF US 290 CABLE MEDIAN BARRIER

| CONT | SECT   | JOB | HIGHWAY   |
|------|--------|-----|-----------|
| 0113 | 09     | 077 | US 290    |
| DIST | COUNTY |     | SHEET NO. |
| AUS  | TRAVIS |     | 1         |

**DESIGN SPEED:**  
MAINLANE: \*\*65 MPH  
RAMP: \*\*45 MPH  
CROSS STREET: \*\*45 MPH  
\*\* FOR HSIP ELEMENTS ONLY

**A.D.I.:**  
2022: 98,818 VPD  
2042: 138,345 VPD

### FINAL PLANS

LETTING DATE: \_\_\_\_\_  
DATE CONTRACTOR BEGAN WORK: \_\_\_\_\_  
DATE WORK WAS COMPLETED & ACCEPTED: \_\_\_\_\_  
FINAL CONTRACT COST: \$ \_\_\_\_\_  
CONTRACTOR: \_\_\_\_\_

I CERTIFY THAT THIS PROJECT WAS  
CONSTRUCTED IN SUBSTANTIAL COMPLIANCE  
WITH THE FINAL AS-BUILT PLANS AND  
SPECIFICATIONS.

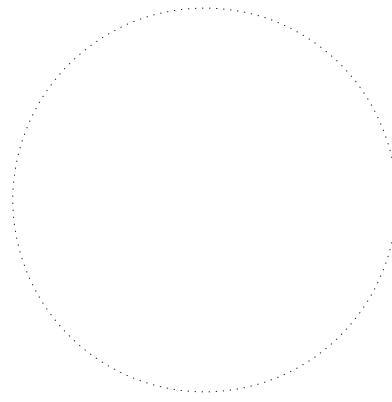

BEGIN PROJECT  
STA: 500+00  
REF MRK: 572+00

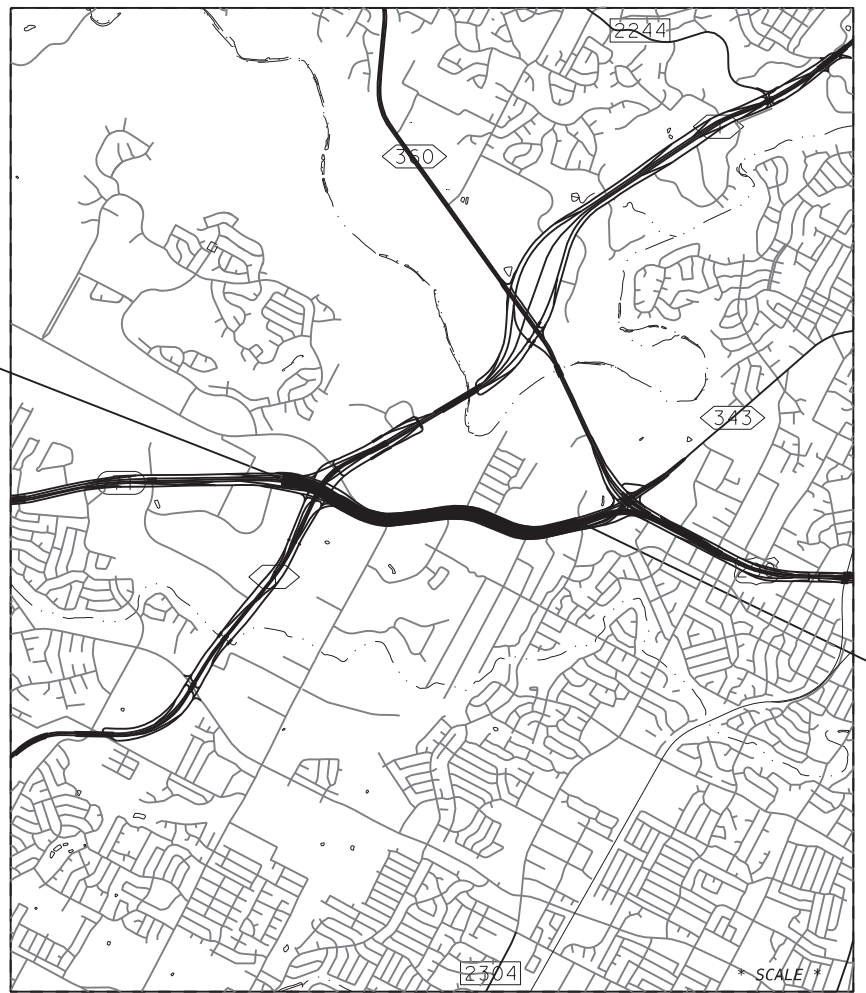

END PROJECT  
STA: 591+12.38  
REF MRK: 574+00.05

NOT TO SCALE  
EXCEPTIONS: NONE  
EQUATIONS: NONE  
RAILROAD CROSSINGS: NONE



©2024 by Texas Department of Transportation; all rights reserved.

RECOMMENDED FOR LETTING: **5/21/2024**

DocuSigned by:  
*Susana Ceballos P.E.*  
E1816167B9C7414  
DISTRICT DESIGN ENGINEER

APPROVED FOR LETTING: **5/23/2024**

DocuSigned by:  
*Heather Ashby-Nguyen*  
E1816167B9C7414  
DISTRICT ENGINEER OF TRANSPORTATION  
PLANNING & DEVELOPMENT

SUBMITTED FOR LETTING: **5/21/2024**

DocuSigned by:  
*W. S. P.*  
E1816167B9C7414  
AREA ENGINEER

DATE: \$DATES\$  
FILE: \$FILES\$

SPECIFICATIONS ADOPTED BY THE TEXAS DEPARTMENT OF  
TRANSPORTATION ON NOVEMBER 1, 2014 AND SPECIFICATION ITEMS  
LISTED AND DATED AS FOLLOWS, SHALL GOVERN ON THIS PROJECT:  
REQUIRED CONTRACT PROVISIONS FOR ALL FEDERAL-AID  
CONSTRUCTION CONTRACTS (FORM FHWA 1273, OCTOBER 23, 2023).

CK: DW: CK: DW:

**GENERAL**

1 TITLE SHEET  
 2 INDEX OF SHEETS  
 3.3A-3E GENERAL NOTES  
 4 ESTIMATE & QUANTITY  
 5 QUANTITY SUMMARY  
 6-7 TYPICAL SECTIONS

**TRAFFIC CONTROL PLAN**

**TRAFFIC CONTROL PLAN STANDARDS**

8 BC (1)-21  
 9 BC (2)-21  
 10 BC (3)-21  
 11 BC (4)-21  
 12 BC (5)-21  
 13 BC (6)-21  
 14 BC (7)-21  
 15 BC (8)-21  
 16 BC (9)-21  
 17 BC (10)-21  
 18 BC (11)-21  
 19 BC (12)-21  
 20 TCP (3-2)-13  
 21 TCP (5-1)-18  
 22 TCP (6-1)-12  
 23 WZ (RS)-22

**ROADWAY DETAILS**

24-26 PLAN AND PROFILE  
 27 CABLE BARRIER DETAILS

**ROADWAY DETAILS STANDARDS**

28 CASS(TL4)-14  
 29 GBRLTR(TL4)-14

**ENVIRONMENTAL ISSUES**

30-31 STORMWATER POLLUTION PREVENTION PLAN (SW3P)  
 32 ENVIRONMENTAL PERMITS, ISSUES AND COMMITMENTS

**ENVIRONMENTAL ISSUES STANDARDS**

33 EC (1)-16  
 34-36 EC (9)-16  
 37-38 VMD-18(AUS)

THE STANDARD SHEETS LISTED HAVE BEEN ISSUED BY ME AND ARE APPLICABLE TO THIS PROJECT.

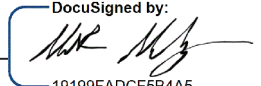
DocuSigned by:  
  
 19199FADCF5B4A5... P.E. 4/19/2024  
 DATE

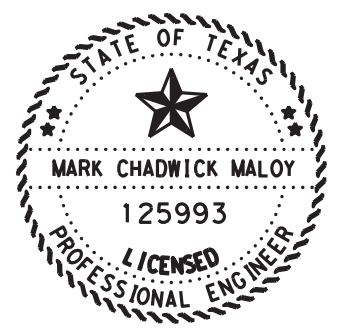

DATE: \$DATE\$ FILE: \$FILES\$

**Austin District  
 South Travis Area Office**

 **Texas Department of Transportation**

**US 290**

**INDEX OF SHEETS**

©TxDOT 2024 SHEET 1 OF 1

| CONT | SECT   | JOB       | HIGHWAY |
|------|--------|-----------|---------|
| 0113 | 09     | 077       | US 290  |
| DIST | COUNTY | SHEET NO. |         |
| AUS  | Travis | 2         |         |

The "POL" signifies to the Plans Office that this Index sheet was created with the Excel workbook. Please do not delete.

**GENERAL NOTES:** Version: June 13, 2024

**GENERAL**

Contractor questions and requests for documents on this project are to be addressed to the following individual(s):

South Austin [William.Semora@txdot.gov](mailto:William.Semora@txdot.gov)  
South Austin [Tanli.Sun@txdot.gov](mailto:Tanli.Sun@txdot.gov)

Questions and requests for documents will be accepted via the Letting Pre-Bid Q&A web page. All questions and any corresponding responses that are generated will be posted through the same Letting Pre-Bid Q&A web page. This webpage can be accessed from the Notice to Contractors dashboard located at the following Address:  
<https://tableau.txdot.gov/views/ProjectInformationDashboard/NoticetoContractors>

The Letting Pre-Bid Q&A web page for each project can be accessed by using the dashboard to navigate to the project you are interested in by scrolling or filtering the dashboard using the controls on the left. Hover over the blue hyperlink for the project you want to view the Q&A for and click on the link in the window that pops up.

References to manufacturer's trade name or catalog numbers are for the purpose of identification only. Similar materials from other manufacturers are permitted if they are of equal quality, comply with the specifications for this project, and are approved.

If work is performed at Contractor's option, when inclement weather is impending, and the work is damaged by subsequent precipitation, the Contractor is responsible for all costs associated with replacing the work, if required.

The roadbed will be free of organic material prior to placing any section of the pavement structure.

Equip all construction equipment used in roadway work with highly visible omnidirectional flashing warning lights.

Intelligent Transportation Systems (ITS) Infrastructure may exist within the limits of this project and that the system must remain operational throughout construction. The exact location of ITS Infrastructure is not known. Contact the TxDOT Area Engineer's or Inspection Team's Office for the location(s) at least 72 hours before commencing any work that might affect present ITS Infrastructure. In the event of system damage, notify TxDOT/CTECC at (512) 974-0883 within one hour of occurrence. Refer to Item 6000 for additional details.

Provide a smooth, clean sawcut along the existing asphalt or concrete pavement structure, as directed. Consider subsidiary to the pertinent Items.

Keep the roadway free of debris and sediment caused by construction activities. Dispose of all material in accordance with federal, state, and local regulations. This work is subsidiary.

Damage to existing pipes and SET's due to Contractor operations will be repaired at Contractor's expense.

All locations used for storing construction equipment, materials, and stockpiles of any type, within the right of way, will be as directed. Use of right of way for these purposes will be restricted to those locations where driver sight distance to businesses and side street intersections is not obstructed and at other locations where an unsightly appearance will not exist. The Contractor will not have exclusive use of right of way but will cooperate in the use of the right of way with the city/county and various public utility companies as required.

**ITEM 5 – CONTROL OF THE WORK**

Place construction stakes at intervals of no more than 100 ft. This work is subsidiary.

Provide a 72 hour advance email notice to [AUS\\_Locate@TxDOT.gov](mailto:AUS_Locate@TxDOT.gov) to request illumination, traffic signal, ITS, or toll equipment utility locates. Provide [AUS\\_Locate@TxDOT.gov](mailto:AUS_Locate@TxDOT.gov) an electronic pdf of as-builts within 21 calendar days of illumination, traffic signal, ITS, or toll equipment being placed into operation. As-built shall include GPS coordinates of manholes and junction boxes. Include final version of RFI's and revised plan sheets.

**Precast Alternate Proposals.**

When a precast or cast-in-place concrete element is included in the plans, a precast concrete alternate may be submitted in accordance with "Standard Operating Procedure for Alternate Precast Proposal Submission" found online at [Alternate Precast Proposal Submission \(txdot.gov\)](https://www.txdot.gov/doing-business-with-txdot/procurement/alternate-proposals/alternate-precast-proposal-submission). Acceptance or denial of an alternate is at the sole discretion of the Engineer. Impacts to the project schedule and any additional costs resulting from the use of alternates are the sole responsibility of the Contractor.

**ITEM 6 - CONTROL OF MATERIALS**

Give a minimum of 1 business day notice for materials, which require inspection at the Plant.

For Federally Funded Contracts, comply with the latest provisions of Build America, Buy America Act (BABA Act) of the Bipartisan Infrastructure Law, by submitting an original of the TxDOT Construction Material Buy America Certification Form for all items classified as construction materials. This form is not required for materials classified as a manufactured product. Refer to the Buy America Material Classification Sheet, located at the following link, for clarification on material categorization. [Buy America material classification sheet \(txdot.gov\)](https://www.txdot.gov/doing-business-with-txdot/procurement/build-america-buy-america-act)

**Storage of Material Near Structures**

Do not store equipment or flammable material within 100 ft. of bridges, culverts, or near their openings (portals). Flammable materials include all material that is not metal or aluminum.

#### ITEM 7 – LEGAL RELATIONS AND RESPONSIBILITIES

Roadway closures during key dates and/or special events are prohibited. See notes for Item 502 for the key dates and/or special events.

Refer to the Environmental Permits, Issues and Commitments (EPIC) plan sheets for additional requirements and permits.

Perform maintenance of vehicles or equipment at designated maintenance sites. Keep a spill kit on-site during fueling and maintenance. This work is subsidiary.

Maintain positive drainage for permanent and temporary work for the duration of the project. Be responsible for any items associated with the temporary or interim drainage and all related maintenance. This work is subsidiary.

Suspend all activities near any significant recharge features, such as sinkholes, caves, or any other subterranean openings that are discovered during construction or core sampling. Do not proceed until the designated Geologist or TCEQ representative is present to evaluate and approve remedial action.

Locate aboveground storage tanks kept on-site for construction purposes in a contained area as to not allow any exposure to soils. The containment will be sized to capture 150% of the total capacity of the storage tanks.

#### Migratory Birds and Bats.

Migratory birds and bats may be nesting within the project limits and concentrated on roadway structures such as bridges and culverts. Remove all old and unoccupied migratory bird nests from any structures, trees, etc. between September 16 and February 28. Prevent migratory birds from re-nesting between March 1 and September 15. Prevention shall include all areas within 25 ft. of proposed work. All methods used for the removal of old nesting areas and the prevention of re-nesting must be submitted to TxDOT 30 business days prior to begin work. This work is subsidiary.

If active nests are encountered on-site during construction, all construction activity within 25 ft. of the nest must stop. Contact the Engineer to determine how to proceed.

#### Law Enforcement Personnel.

Submit charge summary and invoices using the Department forms.

Patrol vehicles must be clearly marked to correspond with the officer's agency and equipped with appropriate lights to identify them as law enforcement. For patrol vehicles not owned by a law enforcement agency, markings will be retroreflective and legible from 100 ft. from both sides and the rear of the vehicle. Lights will be high intensity and visible from all angles.

No payment will be made for law enforcement personnel needed for moving equipment or payment for drive time to/from the event site. A minimum number of hours is not guaranteed.

Payment is for work performed. If the Contractor has a field office, provide an office location for a supervisory officer when event requires a supervising officer. This work is subsidiary.

A maximum combined rate of \$85 per hour for the law enforcement personnel and the patrol vehicle will be allowed. Any scheduling fee is subsidiary per Standard Specification 502.4.2. Cancel law enforcement personnel when the event is canceled. Cancellation, minimums or "show up" fees will not be paid when cancellation is made 12 hours prior to beginning of the event. Failure to cancel within 12 hours will not be cause for payment for cancellation, minimums, or "show up" time. Payment of actual "show up" time to the event site due to cancellation will be on a case-by-case basis at a maximum of 2 hours per officer.

Alterations to the cancellation and maximum rate must be approved by the Engineer or pre-determined by official policy of the officer's governing authority.

#### ITEM 8 – PROSECUTION AND PROGRESS

Electronic versions of schedules will be saved in Primavera P6 format.

Working days will be charged in accordance with 8.3.1.4, "Standard Workweek."

A Special Provision to Item 8 (SP008-055) to revise the begin work date has been included to allow delay start to procure cable. There is a long lead time on cable.

#### ITEM 132 – ALL EMBANKMENT

At no time will the retaining wall backfill material exceed the adjacent embankment operation by more than one lift. At no time will the embankment adjacent to the retaining wall backfill exceed the wall backfill by any elevation. Embankment placed over the area of MSE backfill must meet the same backfill requirements for the type specified under Item 423.

The Engineer will define unsuitable material. Material which the Contractor might deem to be unsuitable due to moisture content will not be considered unsuitable material.

Prior to begin embankment of existing area, correct or replace unstable material to a depth of 6 in. below existing grade. Embankment areas will be inspected prior to beginning work.

Rock or broken concrete produced by the project is allowed in earth embankments. The size of the rock or broken concrete will not exceed the layer thickness requirements in Section 132.3.4., "Compaction Methods." The material will not be placed vertically within 5 ft. of the finished subgrade elevation.

Embankment placed vertically within 5 ft. of the finished subgrade elevation or within the edges of the subgrade and treated with lime, cement, or other calcium-based additives must have a sulfate content less than 3000 ppm. Allow 5 business days for testing. Treatment of sulfate material 3000 ppm to 7000 ppm requires 7 days of mellowing and continuous water curing, in accordance TxDOT guidelines for Treatment of Sulfate-Rich Soils and Bases in Pavement Structures (9/2005). Material over 7000 ppm is not allowed.

**ITEM 164 – SEEDING FOR EROSION CONTROL**

Hydro mulch seeding will be allowed as a substitute for drill seeding if placed October 1 thru January 31. It may only be substituted in areas with a slope less than 1 in. vertical to 12 in. horizontal. It may not be used in the bottom of a ditch or channel. Payment will be made using the existing drill seed item.

**ITEM 169 – SOIL RETENTION BLANKETS**

Type A blankets containing straw fibers are not allowed. Type B and D blankets shall be a spray type blanket.

**ITEM 432 - RIPRAP**

Mow strip riprap will be 4 in. and all other riprap will be 5 in. unless otherwise shown on the plans. Mow strip for cable barrier may be placed monolithically with the barrier foundations if using concrete in accordance with Item 543. Fiber reinforcement is not allowed except in mow strip for cable barrier if foundation and mow strip are placed monolithically. GFRP is allowed reinforcement for all applications.

Saw-cut existing riprap then epoxy 12 in. long No. 3 or No. 4 bars 6 in. deep at a maximum spacing of 18 in. in each direction to tie new riprap to existing riprap. This work is subsidiary.

Provide Type A Grade 3 or 5 flexible base for cement stabilized riprap. Compressive strengths for flexible base are waived.

SGT approach taper, paid for using mow strip item, will be installed using concrete, flexible base coated with SS-1 at a rate of 0.12 GAL/SY, or HMA Type B/C/D. Placement will be ordinary compaction and does not require placement using an asphalt paver.

**ITEM 502 - BARRICADES, SIGNS, AND TRAFFIC HANDLING**

Table 1

| Roadway  | Limits                        | Allowable Closure Time |
|----------|-------------------------------|------------------------|
| LP 1     | William Cannon to Parmer Lane | 8 P to 5 A             |
| US 290 W | IH 35 to Nutty Brown Rd       | 8 P to 5 A             |
| LP 343   | All                           | 8 P to 5 A             |

Table 3 (Mobile Operations)

| Roadway                   | Allowable Sun Night thru Fri Noon | Allowable Sat thru Sun Morn |
|---------------------------|-----------------------------------|-----------------------------|
| Within Austin City Limits | 10 A to 2 P and 7 P to 6 A        | 7 P to 10 A                 |
| AADT over 50,000          | 8 P to 6 A                        | 8 P to 10 A                 |

For roadways without defined allowable closure times, nighttime lane closures will be allowed from 8 P to 6 A.

Daytime or Friday night lane closures will not be allowed unless otherwise shown on the plans. One lane in each direction will remain open at all times for all roadways unless otherwise shown on the plans.

Two lanes closed on IH 35 allowed to begin at 9 P.M. for main lane (shoulder work not included) hotmix overlay or pavement repair operations (does not include bridge joint work).

Full closures only allowed Friday night thru Monday morning for bridge beam installation, bridge demolition, or OSB truss removal/installation. Full closures only allowed for roadways with frontage roads or if a designated detour route is provided in the plans.

No closures will be allowed on the weekends, working day prior, and working day after the National Holidays defined in the Standard Specifications, Good Friday, and Easter weekend.

No closures will be allowed 1 P.M. to 11 P.M. the Sunday of the Super Bowl.

Time charges will not be suspended during the large and special events listed below. These events are provided in the contract to allow scheduling of work around these lane closure restrictions.

All lanes will be open by noon of the day before the large events listed in below table. No closures will be allowed on Friday and the weekends for projects within 20 miles of these large events:

Table 4 (Large Events)

| Event             | City    | Dates                        |
|-------------------|---------|------------------------------|
| Formula 1 @ COTA  | Austin  | Annually (See Event Website) |
| Moto GP @ COTA    | Austin  | Annually (See Event Website) |
| ACL Fest          | Austin  | Annually (See Event Website) |
| SXSW              | Austin  | Annually (See Event Website) |
| ROT Rally         | Bastrop | Annually (See Event Website) |
| UT Football Games | Austin  | Annually (See Event Website) |
| Sales Tax Holiday | All     | Annually (See Event Website) |
| Rodeo Austin      | Austin  | Annually (See Event Website) |

All lanes will be open by noon of the day before the special events listed in below table. No closures will be allowed on Friday and the weekends for projects within 10 miles of these special events:

Table 5 (Special Events)

| Event                 | City             | Dates             |
|-----------------------|------------------|-------------------|
| Wiener Dog Races      | Buda             | April 29-30, 2023 |
| Founders Day Festival | Dripping Springs | April 28-30, 2023 |

All the large and special events listed in the above tables occur annually. Coordinate with the Department and review the city/event website to plan around the future events.

To account for directional traffic volumes, begin and end times of closures may be shifted equally by the Engineer. The closure duration will remain. Added compensation is not allowed.

One-way traffic control, including work performed under Item 510, must be set up to provide a maximum of 20 minutes of delay to the traveling public.

Submit an emailed request for a lane closure (LCN) to TxDOT. The email will be submitted in the format provided. Receive concurrence prior to implementation. Submit a cancellation of lane closures a minimum of 18 hours prior to implementation. Blanket requests for extended periods are not allowed. Max duration of a request is 2 weeks prior to requiring resubmittal.

Provide 2-hour notice prior to implementation and immediately upon removal of the closure.

For roadways listed in Table 1: Submit the request 96 hours prior to implementation.

For roadways not listed in Table 1: Submit the request a minimum of 48 hours prior to the closure and by the following deadline immediately prior to the closure: 11A on Tuesday or 11A on Friday.

For all roadways: Submit request for traffic detours and full roadway closures 168 hours prior to implementation. Submit request for nighttime work 96 hours to implementation date.

Cancellations of accepted closures (not applicable to full closures or detours) due to weather will not require resubmission in accordance with the above restrictions if the work is completed during the next allowable closure time.

Closures that conflict with adjacent contractor will be prioritized according to critical path work per latest schedule. Conflicting critical path or non-critical work will be approved for first LCN submitted. Denial of a closure due to prioritization or other reasons will not be reason for time suspension, delay, overhead, etc.

Meet with the Engineer prior to lane closures to ensure that sufficient equipment, materials, devices, and workers will be used. Take immediate action to modify current and future traffic control, if at any time the queue becomes greater than 20 minutes.

Consider inclement weather prior to implementing the lane closures. Do not set up traffic control when the pavement is wet.

Cover, relocate, or remove existing small, large, and overhead signs that conflict with traffic control. Cover large and overhead signs to remain using latest standard TS-CD. This work is subsidiary.

Install all permanent signs, delineation, and object markers required for the operation of the roadway before opening to traffic. Use of temporary mounts is allowed or may be required until the permanent mounts are installed or not impacted by construction. Maintain the temporary mounts. This work is subsidiary.

Place a 28-inch cone, meeting requirements of BC (10) and Ty III barricades, on top of foundations that have protruding studs. This work is subsidiary.

Vertical panels used on roadways with speed limit 55mph or greater must be round in shape or have a self-righting mechanism. The “flat” or “oblong” shaped vertical panels are not allowed.

A series of sequential flashing warning lights, per BC(7), must be installed in a merging taper for long term stationary TCP. This includes all TCP setups, such as those shown on the plans or TCP setups per the standards.

Edge condition treatment types must be in accordance with the TxDOT standard. Installation and removal of a safety slope is subsidiary.

To determine a speed limit or an advisory speed limit, submit a request to TxDOT 60 business days prior to manufacture of the sign.

For non-site-specific signal projects, 2 months of barricades will be paid per work order location.

The Contractor Force Account “Safety Contingency” that has been established for this project is intended to be utilized for work zone enhancements, to improve the effectiveness of the Traffic Control Plan, that could not be foreseen in the project planning and design stage. These enhancements will be mutually agreed upon by the Engineer and the Contractor’s Responsible Person based on weekly or more frequent traffic management reviews on the project. The Engineer may choose to use existing bid items if it does not slow the implementation of enhancement.

#### ITEM 506 - TEMPORARY EROSION, SEDIMENTATION, AND ENV CONTROLS

If SW3P plan sheets are not provided, place the control measures as directed.

Install, maintain, remove control measures in areas of the right of way utilized by the Contractor that are outside the limits of disturbance required for construction. Permanently stabilize the area. This work is subsidiary.

Erosion control measures must be initiated immediately in areas where construction activities have ceased and will not resume for a period exceeding 14 calendar days. Vertical track all exposed soil, stockpiles, and slopes. Re-track after each rain event or every 14 days, whichever occurs first. Sheep foot roller is allowed for vertical tracking. This work is subsidiary.

For routine or anticipated dewatering, notify the engineer 72 hours before beginning dewatering. Notify the Engineer within 1 hour of beginning emergency or recent rainfall dewatering. Water located within the ROW that will leave the ROW must appear free of pollutants such as suspended sediment, oil sheen, floating solids, etc. Dirty water must pass thru adequate BMPs prior to leaving the ROW to prevent discharge of dirty water. Bypass pumping of water found in a navigable waterway that enters from outside the ROW and is discharged downstream of the ROW will not require the use of BMPs. Dewatering BMPs will be paid for in conformance with the applicable bid items. However, if the necessary BMP item is not included in the Contract, payment for the BMP will be in accordance with Article 9.7., "Payment for Extra Work and Force Account Method." The act of dewatering and the equipment used to dewater will not be paid for directly but will be subsidiary to pertinent bid items.

Unless a specific pay item is provided in the plans, the installation of the 6:1 or flatter for RFD side slopes in the safety zone will be subsidiary to pertinent bid items.

Cover small waste containers (100 gallons or less) at all times. This work is subsidiary. Large waste containers (more than 100 gallons) must have a secondary discharge containment system around the container using erosion control logs. Installation of the log for each container location will be paid using existing bid items. Repair, remove, or replace of the log will not be paid. Revisions, repairs, remove or replace of the log during exchange of empty/full containers at the same location will not be paid.

Portable restrooms must be located more than 50 ft. from a waterway. Tie or stake down portable restrooms to prevent tipping due to vandalism or weather. This work is subsidiary.

Provide a designated location for disposal when excess and waste, including waste generated from cleaning of all equipment used for mixing, hauling, and transfer concrete is disposed in the ROW or PSL. Manufactured disposal containers must be metal or a plastic material with minimum 10 mil thickness. Paper, earthen berms, or pits must be lined with minimum 10 mill thickness polyethylene sheeting. Disposal locations must be located a minimum of 50 ft. from a waterway, tree, or sensitive feature. The disposal location must have a minimum height of 6 in. Maintain a minimum 4 in. of freeboard at all times. Disposal locations are not required for cleaning of small hand tools. Hardened concrete waste may be used as embankment if placed in accordance with Item 132.

#### **ITEM 543 – CABLE BARRIER SYSTEM**

Before installation stake end terminal locations for approval. Changes to the location may be necessary to accommodate slopes or other obstructions in the field. This work is subsidiary.

Retain all materials. Existing materials that are structurally sound may be reused. All reused material must be from this project and in compliance with current standards.

Revise cross slopes as necessary to provide a slope in compliance with the barrier standard. Reuse of excavated material from installation of the barrier and mow strip is subsidiary. Use of additional material will be paid using embankment.

Delineators must be GF2 or CAB3 style per D & OM standard with a delineator post and support color that matches the color of the reflector.

#### **ITEMS 600s & 6000s – ITS, TOLLING, LIGHTING, SIGNING, MARKINGS, AND SIGNALS**

Meet the requirements of the NEC, Texas MUTCD, TxDOT standards, and TxDOT Standard Specifications. Notify the Engineer if existing elements to remain do not meet code or specification.

Provide all service, equipment and material required to provide a functional item and interface with existing equipment and software.

For signals and illumination contact Robert Bolin ([Robert.Bolin@txdot.gov](mailto:Robert.Bolin@txdot.gov)) and Kevin Plumlee ([Kevin.Plumlee@txdot.gov](mailto:Kevin.Plumlee@txdot.gov)).

For ITS contact Doug Turner ([Douglas.L.Turner@txdot.gov](mailto:Douglas.L.Turner@txdot.gov)) and Kevin Plumlee ([Kevin.Plumlee@txdot.gov](mailto:Kevin.Plumlee@txdot.gov)).

Use the TxDOT provided form to submit an electrical, illumination, and signal checklist prior to request for signal activation or a punch list.

Provide a 14-day advance email notice to the Engineer to request illumination or traffic signal punch list inspection.

All items must be completed per the plans prior to traffic signal activation including deficiencies found in the punch list.

Provide a 14-day advance notice prior to planned traffic signal activation. Send notice by email to [Kevin.Plumlee@txdot.gov](mailto:Kevin.Plumlee@txdot.gov), [Robert.Bolin@txdot.gov](mailto:Robert.Bolin@txdot.gov), [Rick.Thomas@txdot.gov](mailto:Rick.Thomas@txdot.gov), [Gabriela.Perales@txdot.gov](mailto:Gabriela.Perales@txdot.gov), and the Project Engineer.

The contractor must have a qualified technician and a representative from the controller and detection supplier on the project site to place the traffic signals in operation.

For existing traffic signals, provide a 14-day advance email notice to the Engineer with Contractor signal technician contact information and signal locations prior to working or assuming operations of illumination or traffic signal.

Provide a 60-day advance email notice to the Engineer to request signal timing if timing is not provided in the plans.

Provide a 180-day advance email notice to the Engineer for equipment to be provided by TxDOT.

Provide equipment that requires TxDOT programming, etc. to TxDOT 180 days in advance.

Prior to relief of maintenance, a 30-day Test Period is required for signals and ITS equipment in accordance with Item 680.3.1.8. Response time to reported trouble calls shall be less than 2 hours. Complete repairs within 24 hours. Notify the Engineer and maintain a logbook in the controller cabinet of each trouble call. Do not clear the error log in the conflict monitor without approval.

Maintain the existing ITS equipment and keep HUB buildings operational during construction. ITS downtime is allowed from 12A to 4A and must be approved in advance by the Engineer. Submit the request 7 days prior to planned outage. Downtime is restricted to one time per HUB or equipment.

Definitions of abbreviations used to designate ITS equipment, material, etc. can be provided by the Engineer.

Provide email notice to TxDOT and toll road owner 60 business days prior to begin work that impacts tolling equipment. Attend a pre-construction meeting with TxDOT and toll road owner prior to begin work.

Coordinate with toll road owner during construction that impacts or installs tolling equipment. Toll owner will assist with inspection to ensure tolling equipment will operate correctly. Provide email notice to TxDOT and toll road owner 30 business days in advance of completion of toll equipment work. Once toll equipment work is complete, allow 60 calendar days for toll road owner to complete their portion of the work and testing.

Stakes or other physical method shall be installed to hold down conduit prior to placement of concrete/flow fill encasement.

Minimum distance between HDPE joints will be 200 ft.

For conduit mounted to bridges in hangers, fiberglass can be substituted for RMC only when the height between the conduit and ground is greater than 8 feet. Furnish and install per Special Specification 6390.

**ITEM 6001 – PORTABLE CHANGEABLE MESSAGE SIGN**

Provide 2 PCMS. Provide a replacement within 12 hours. PCMS will be available for traffic control, event notices, roadway conditions, service announcements, etc.

Place PCMS 10 calendar days prior to begin work stating “Road Work Begin Soon, Contact 832-7000 For Info”.

Place PCMS at time of LCN request. Place the PCMS at the expected end of queue caused by the closure. When the closure is active, revise the message to reflect the actual condition during the closure, such as “RIGHT LN CLOSED XXX FT”.

**ITEM 6185 – TRUCK MOUNTED ATTENUATOR AND TRAILER ATTENUATOR**

The TMA/TA used for installation/removal of traffic control for a work area will be subsidiary to the TMA/TA used to perform the work.

The contractor will be responsible for determining if one or more operations will be ongoing at the same time to determine the total number of TMA/TA required for the work. TMA/TAs paid by the day is full compensation for all worksite locations during an entire day.

TMA/TAs used to protect damaged attenuators will be paid by the day using the force account item for the repair.





# Estimate & Quantity Sheet

CONTROLLING PROJECT ID 0113-09-077

DISTRICT Austin  
HIGHWAY US 290

COUNTY Travis

| CONTROL SECTION JOB |           |  |      | 0113-09-077 |       | TOTAL EST. | TOTAL FINAL |
|---------------------|-----------|--|------|-------------|-------|------------|-------------|
| PROJECT ID          |           |  |      | A00198343   |       |            |             |
| COUNTY              |           |  |      | Travis      |       |            |             |
| HIGHWAY             |           |  |      | US 290      |       |            |             |
| ALT                 | BID CODE  | DESCRIPTION  | UNIT | EST.        | FINAL |            |             |
|                     | 132-6019  | EMBANKMENT (VEHICLE)(ORD COMP)(TY B)                                 | CY   | 50.000      |       | 50.000     |             |
|                     | 150-6001  | BLADING  | STA  | 73.000      |       | 73.000     |             |
|                     | 164-6039  | DRILL SEEDING (PERM) (URBAN) (CLAY)                                  | SY   | 6,389.000   |       | 6,389.000  |             |
|                     | 168-6001  | VEGETATIVE WATERING  | MG   | 108.000     |       | 108.000    |             |
|                     | 169-6001  | SOIL RETENTION BLANKETS (CL 1) (TY A)                                | SY   | 6,389.000   |       | 6,389.000  |             |
|                     | 432-6045  | RIPRAP (MOW STRIP)(4 IN)   | CY   | 282.000     |       | 282.000    |             |
|                     | 500-6001  | MOBILIZATION   | LS   | 1.000       |       | 1.000      |             |
|                     | 502-6001  | BARRICADES, SIGNS AND TRAFFIC HANDLING                               | MO   | 3.000       |       | 3.000      |             |
|                     | 506-6041  | BIODEG EROSN CONT LOGS (INSTL) (12")                                 | LF   | 1,000.000   |       | 1,000.000  |             |
|                     | 506-6043  | BIODEG EROSN CONT LOGS (REMOVE)                                      | LF   | 1,000.000   |       | 1,000.000  |             |
|                     | 543-6002  | CABLE BARRIER SYSTEM (TL-4)  | LF   | 6,422.000   |       | 6,422.000  |             |
|                     | 543-6020  | CABLE BARRIER TERMINAL SECTION (TL-4)                                | EA   | 12.000      |       | 12.000     |             |
|                     | 644-6076  | REMOVE SM RD SN SUP&AM   | EA   | 2.000       |       | 2.000      |             |
|                     | 6001-6001 | PORTABLE CHANGEABLE MESSAGE SIGN                                     | DAY  | 100.000     |       | 100.000    |             |
|                     | 6185-6002 | TMA (STATIONARY)   | DAY  | 80.000      |       | 80.000     |             |
|                     | 18        | EROSION CONTROL MAINTENANCE:<br>CONTRACTOR FORCE ACCOUNT WORK (PART) | LS   | 1.000       |       | 1.000      |             |
|                     |           | SAFETY CONTINGENCY: CONTRACTOR FORCE<br>ACCOUNT WORK (PARTICIPATING) | LS   | 1.000       |       | 1.000      |             |
|                     |           | LAW ENFORCEMENT: CONTRACTOR FORCE<br>ACCOUNT WORK (PARTICIPATING)    | LS   | 1.000       |       | 1.000      |             |

DATE: \$DATE\$ \$TIME\$  
 FILE: \$FILES\$

| SUMMARY OF ROADWAY ITEMS |   |             |  |   |                                 |  |                                       |                                |   |                              |  |                     |
|--------------------------|---|-------------|--|---|---------------------------------|--|---------------------------------------|--------------------------------|---|------------------------------|--|---------------------|
|                          | 132<br>6019                                     | 150<br>6001 | 164<br>6039                                  | 169<br>6001                                 | 432<br>6045                     | 506<br>6041                                | 506<br>6043                           | 543<br>6002                    | 543<br>6020                                 | 644<br>6076                  | 6001<br>6001                           | 6185<br>6002        |
|                          | EMBANKMENT<br>(VEHICLE)<br>(ORD COMP)<br>(TY B) | BLADING     | DRILL SEEDING<br>(PERM)<br>(URBAN)<br>(CLAY) | SOIL RETENTION<br>BLANKETS (CL 1)<br>(TY A) | RIPRAP<br>(MOW STRIP)<br>(4 IN) | BIODEG EROSN<br>CONT LOGS<br>(INSTL) (12") | BIODEG EROSN<br>CONT LOGS<br>(REMOVE) | CABLE BARRIER<br>SYSTEM (TL-4) | CABLE BARRIER<br>TERMINAL SECTION<br>(TL-4) | REMOVE SM<br>RD SN<br>SUM&AM | PORTABLE<br>CHANGEABLE<br>MESSAGE SIGN | TMA<br>(STATIONARY) |
|                          | CY  | STA         | SY   | SY  | CY                              | LF   | LF                                    | LF                             | EA  | EA                           | DAY                                    | DAY                 |
| CSJ: 0113-09-077         | 50  | 73          |  |   |                                 | 1000                                       | 1000                                  |                                |   |                              | 100                                    | 80                  |
| 1 OF 3                   |   |             |  |   | 77                              |  |                                       | 1953                           | 3   |                              |  |                     |
| 2 OF 3                   |   |             | 167  | 167   | 87                              |  |                                       | 2263                           | 2   | 1                            |  |                     |
| 3 OF 3                   |   |             | 6222   | 6222  | 118                             |  |                                       | 2206                           | 7   | 1                            |  |                     |
| PROJECT TOTALS           | 50  | 73          | 6389   | 6389  | 282                             | 1000                                       | 1000                                  | 6422                           | 12  | 2                            | 100                                    | 80                  |

**Austin District  
South Travis Area Office**



**QUANTITY SUMMARY**

SHEET 1 OF 1

|         |      |        |           |         |
|---------|------|--------|-----------|---------|
| © 2024  | CONT | SECT   | JOB       | HIGHWAY |
| DS: CK: | 0113 | 09     | 077       | US 290  |
| DW: CK: | DIST | COUNTY | SHEET NO. |         |
|         | AUS  | TRAVIS | 5         |         |

DATE: \$DATES \$TIME\$  
FILE: \$FILES

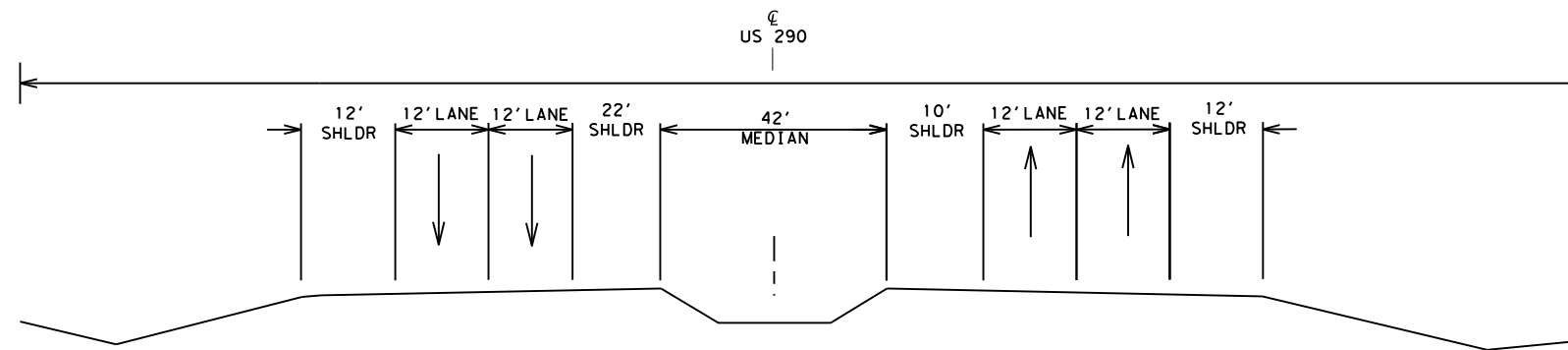

**EXISTING TYPICAL SECTION**

STA. 500+00 TO STA. 591+12.38



DocuSigned by:

19199FADCF5B4A5...  
4/19/2024

**Austin District  
South Travis Area Office**



**US 290  
CABLE BARRIER  
TYPICAL SECTIONS**

NOT TO SCALE SHEET 1 OF 2

|         |             |      |           |         |
|---------|-------------|------|-----------|---------|
| © 2024  | CONT        | SECT | JOB       | HIGHWAY |
| DS: CK: | 0113        | 09   | 077       | US 290  |
| DW: CK: | DIST COUNTY |      | SHEET NO. |         |
|         | AUS TRAVIS  |      | 6         |         |

**NOTE:**

1. EXTEND MOW STRIP WIDTH TO TIE INTO RIPRAP FOR INLETS
2. AREAS WITH ROCK RIPRAP REQUIRE SALVAGE AND REPLACE THE ROCK NEXT TO THE PROPOSED MOW STRIP. THIS WORK IS SUBSIDIARY.

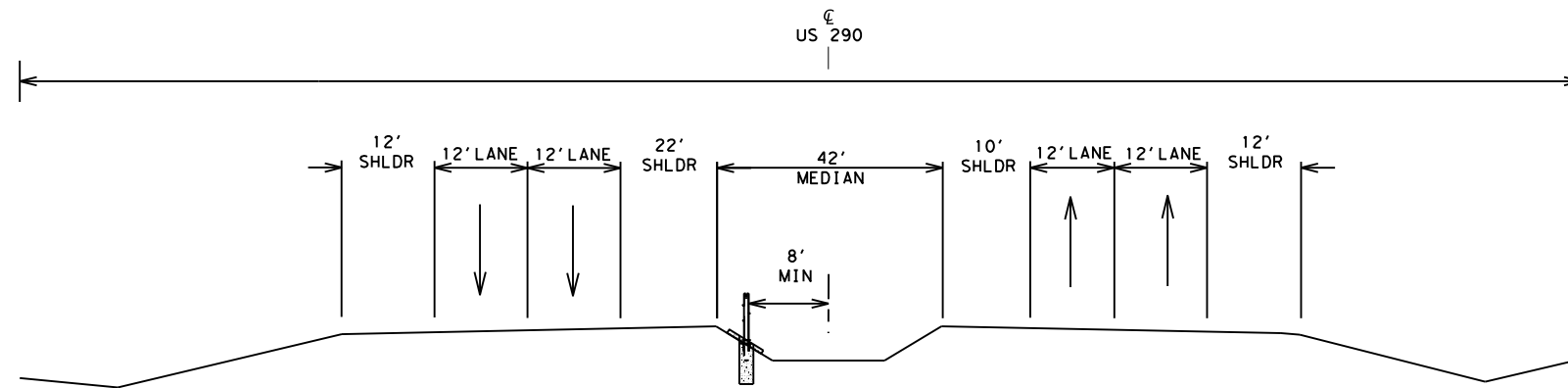

**PROPOSED TYPICAL SECTION**

STA. 500+00 TO 510+41.89  
 STA. 540+48.52 TO 560+82.48  
 STA. 562+67.00 TO 568+00.00

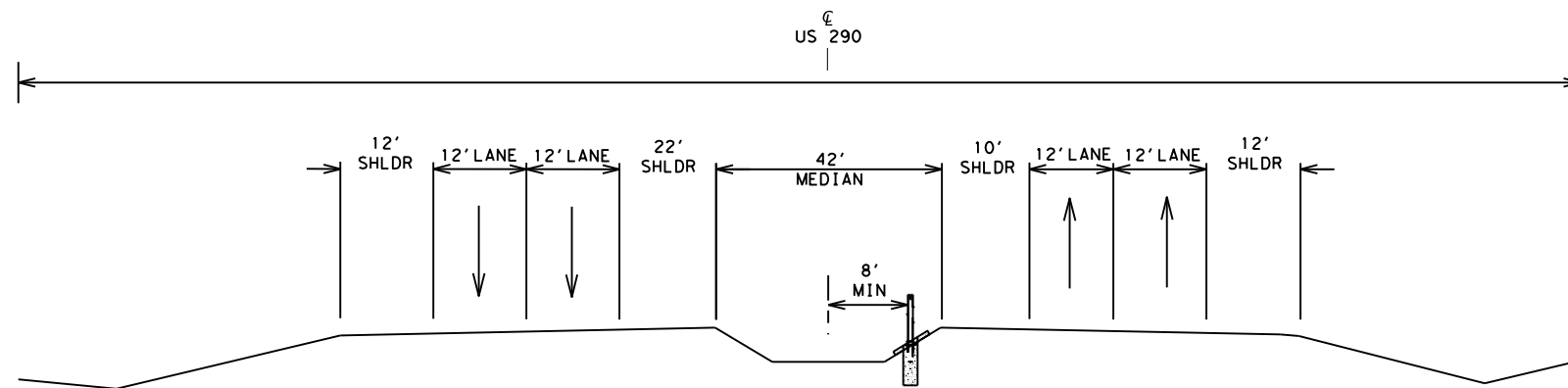

**PROPOSED TYPICAL SECTION**

STA. 517+36.45 TO 532+46.17  
 STA. 568+00.00 TO 573+50.00  
 STA. 575+80.75 TO 589+45.80

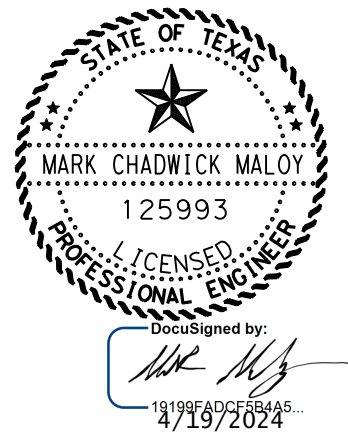

**Austin District  
South Travis Area Office**

**US 290  
CABLE BARRIER  
TYPICAL SECTIONS**

NOT TO SCALE      SHEET 2 OF 2

|         |      |      |        |           |
|---------|------|------|--------|-----------|
| © 2024  | CONT | SECT | JOB    | HIGHWAY   |
| DS: CK: | 0113 | 09   | 077    | US 290    |
| DW: CK: | DIST |      | COUNTY | SHEET NO. |
|         | AUS  |      | TRAVIS | 7         |

DATE: \$DATES \$TIME\$  
FILE: \$FILES

DATE: 3/6/2024 10:09:39 AM  
 FILE: D:\t\tdot\projectwiseonline.com\TXDOT14\Documents\14 - AUS\Design Projects\013090174 - Design\14 - AUS\BC(1)-21.dgn  
 DISCLAIMER: The use of this standard is governed by the "Texas Engineering Practice Act". No warranty of any kind is made by TxDOT for any purpose whatsoever. TxDOT assumes no responsibility for the conversion of this standard to any other format or for any errors or omissions or damages resulting from its use.

**BARRICADE AND CONSTRUCTION (BC) STANDARD SHEETS GENERAL NOTES:**

1. The Barricade and Construction Standard Sheets (BC sheets) are intended to show typical examples for placement of temporary traffic control devices, construction pavement markings, and typical work zone signs. The information contained in these sheets meet or exceed the requirements shown in the "Texas Manual on Uniform Traffic Control Devices" (TMUTCD).
2. The development and design of the Traffic Control Plan (TCP) is the responsibility of the Engineer.
3. The Contractor may propose changes to the TCP that are signed and sealed by a licensed professional engineer for approval. The Engineer may develop, sign and seal Contractor proposed changes.
4. The Contractor is responsible for installing and maintaining the traffic control devices as shown in the plans. The Contractor may not move or change the approximate location of any device without the approval of the Engineer.
5. Geometric design of lane shifts and detours should, when possible, meet the applicable design criteria contained in manuals such as the American Association of State Highway and Transportation Officials (AASHTO), "A Policy on Geometric Design of Highways and Streets," the TxDOT "Roadway Design Manual" or engineering judgment.
6. When projects abut, the Engineer(s) may omit the END ROAD WORK, TRAFFIC FINES DOUBLE, and other advance warning signs if the signing would be redundant and the work areas appear continuous to the motorists. If the adjacent project is completed first, the Contractor shall erect the necessary warning signs as shown on these sheets, the TCP sheets or as directed by the Engineer. The BEGIN ROAD WORK NEXT X MILES sign shall be revised to show appropriate work zone distance.
7. The Engineer may require duplicate warning signs on the median side of divided highways where median width will permit and traffic volumes justify the signing.
8. All signs shall be constructed in accordance with the details found in the "Standard Highway Sign Designs for Texas," latest edition. Sign details not shown in this manual shall be shown in the plans or the Engineer shall provide a detail to the Contractor before the sign is manufactured.
9. The temporary traffic control devices shown in the illustrations of the BC sheets are examples. As necessary, the Engineer will determine the most appropriate traffic control devices to be used.
10. Where highway construction or maintenance work is being undertaken, other than mobile operations as defined by the Texas Manual on Uniform Traffic Control Devices, CSJ limit signs are required. CSJ limit signs are shown on BC(2). The OBEY WARNING SIGNS STATE LAW sign, STAY ALERT TALK OR TEXT LATER and the WORK ZONE TRAFFIC FINES DOUBLE sign with plaque shall be erected in advance of the CSJ limits. The BEGIN ROAD WORK NEXT X MILES, CONTRACTOR and END ROAD WORK signs shall be erected at or near the CSJ limits. For mobile operations, CSJ limit signs are not required.
11. Traffic control devices should be in place only while work is actually in progress or a definite need exists.
12. The Engineer has the final decision on the location of all traffic control devices.
13. Inactive equipment and work vehicles, including workers' private vehicles must be parked away from travel lanes. They should be as close to the right-of-way line as possible, or located behind a barrier or guardrail, or as approved by the Engineer.

**WORKER SAFETY NOTES:**

1. Workers on foot who are exposed to traffic or to construction equipment within the right-of-way shall wear high-visibility safety apparel meeting the requirements of ISEA "American National Standard for High-Visibility Apparel," or equivalent revisions, and labeled as ANSI 107-2004 standard performance for Class 2 or 3 risk exposure. Class 3 garments should be considered for high traffic volume work areas or night time work.
2. Except in emergency situations, flagger stations shall be illuminated when flagging is used at night.

**COMPLIANT WORKZONE TRAFFIC CONTROL DEVICES**

1. Only pre-qualified products shall be used. The "Compliant Work Zone Traffic Control Devices List" (CWZTCD) describes pre-qualified products and their sources.
2. Work zone traffic control devices shall be compliant with the Manual for Assessing safety Hardware (MASH).

|   |
|---|
| <b>THE DOCUMENTS BELOW CAN BE FOUND ON-LINE AT</b><br><a href="http://www.txdot.gov">http://www.txdot.gov</a> |
| COMPLIANT WORK ZONE TRAFFIC CONTROL DEVICES LIST (CWZTCD)   |
| DEPARTMENTAL MATERIAL SPECIFICATIONS (DMS)  |
| MATERIAL PRODUCER LIST (MPL)  |
| ROADWAY DESIGN MANUAL - SEE "MANUALS (ONLINE MANUALS)"  |
| STANDARD HIGHWAY SIGN DESIGNS FOR TEXAS (SHSD)  |
| TEXAS MANUAL ON UNIFORM TRAFFIC CONTROL DEVICES (TMUTCD)  |
| TRAFFIC ENGINEERING STANDARD SHEETS   |

SHEET 1 OF 12

|  |            |                                  |                |
|--|------------|----------------------------------|----------------|
|  Texas Department of Transportation |            | Traffic Safety Division Standard |                |
| <b>BARRICADE AND CONSTRUCTION<br/>GENERAL NOTES<br/>AND REQUIREMENTS</b>   |            |                                  |                |
| <b>BC (1) - 21</b>   |            |                                  |                |
| FILE: bc-21.dgn  | DWG: TxDOT | CHK: TxDOT                       | DWG: TxDOT     |
| © TxDOT November 2002  | CONT: 0113 | SECT: 09                         | JOB: 077       |
| REVISIONS  | DIST: AUS  |                                  | COUNTY: TRAVIS |
| 4-03 7-13  |            |                                  | SHEET NO. 8    |
| 9-07 8-14  |            |                                  |                |
| 5-10 5-21  |            |                                  |                |

DISCLAIMER: The use of this standard is governed by the "Texas Engineering Practice Act". No warranty of any kind is made by TxDOT for any purpose whatsoever. TxDOT assumes no responsibility for the conversion of units or for any errors or omissions or for damages resulting from its use.  
 DATE: 3/6/2024 10:09:46 AM  
 FILE: D:\t\tdot\projectwiseonline.com\TXDOT4\Documents\14 - AUS\Design Projects\13090472 - 0101\BC(2)-21.dwg

**TYPICAL LOCATION OF CROSSROAD SIGNS**

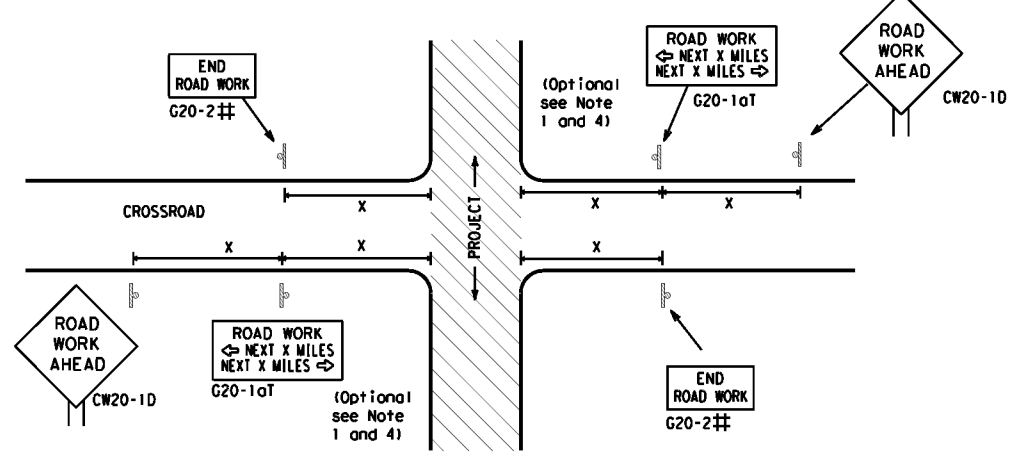

- ## May be mounted on back of "ROAD WORK AHEAD" (CW20-1D) sign with approval of Engineer. (See note 2 below)
- The typical minimum signing on a crossroad approach should be a "ROAD WORK AHEAD" (CW20-1D) sign and a (G20-2) "END ROAD WORK" sign, unless noted otherwise in plans.
  - The Engineer may use the reduced size 36" x 36" ROAD WORK AHEAD (CW20-1D) sign mounted back to back with the reduced size 36" x 18" "END ROAD WORK" (G20-2) sign on low volume crossroads (see Note 4 under "Typical Construction Warning Sign Size and Spacing"). See the "Standard Highway Sign Designs for Texas" manual for sign details. The Engineer may omit the advance warning signs on low volume crossroads. The Engineer will determine whether a road is low volume as per TMUTCD Part 5. This information shall be shown in the plans.
  - Based on existing field conditions, the Engineer/Inspector may require additional signs such as FLAGGER AHEAD, LOOSE GRAVEL, or other appropriate signs. When additional signs are required, these signs will be considered part of the minimum requirements. The Engineer/Inspector will determine the proper location and spacing of any sign not shown on the BC sheets, Traffic Control Plan sheets or the Work Zone Standard Sheets.
  - The "ROAD WORK NEXT X MILES" (G20-1aT) sign shall be required at high volume crossroads to advise motorists of the length of construction in either direction from the intersection. The Engineer will determine whether a roadway is considered high volume.
  - Additional traffic control devices may be shown elsewhere in the plans for higher volume crossroads.
  - When work occurs in the intersection area, appropriate traffic control devices, as shown elsewhere in the plans or as determined by the Engineer/Inspector, shall be in place.

**T-INTERSECTION**

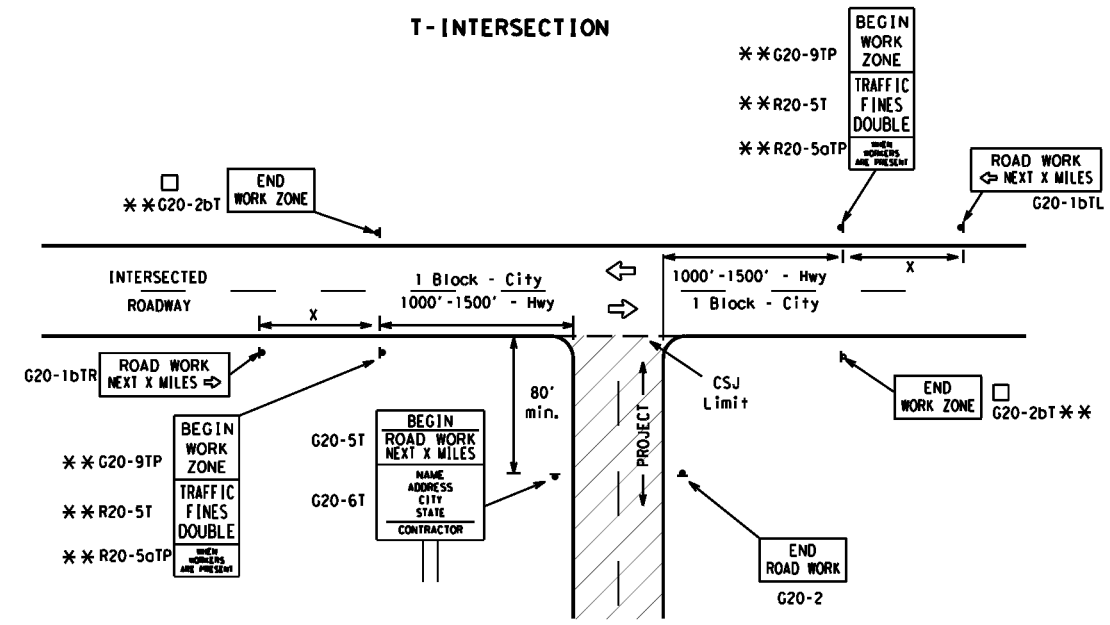

**CSJ LIMITS AT T-INTERSECTION**

- The Engineer will determine the types and location of any additional traffic control devices, such as a flagger and accompanying signs, or other signs, that should be used when work is being performed at or near an intersection.
- If construction closes the road at a T-intersection, the Contractor shall place the "CONTRACTOR NAME" (G20-6T) sign behind the Type 3 Barricades for the road closure (see BC(10) also). The "ROAD WORK NEXT X MILES" left arrow (G20-1bTL) and "ROAD WORK NEXT X MILES" right arrow (G20-1bTR) signs shall be replaced by the detour signing called for in the plans.

**TYPICAL CONSTRUCTION WARNING SIGN SIZE AND SPACING<sup>1,5,6</sup>**

| Sign Number or Series                 | SIZE              |                    | SPACING          |                                  |
|---------------------------------------|-------------------|--------------------|------------------|----------------------------------|
|                                       | Conventional Road | Expressway/Freeway | Posted Speed MPH | Sign Δ Spacing "x" Feet (Apprx.) |
| CW20 <sup>4</sup>                     | 48" x 48"         | 48" x 48"          | 30               | 120                              |
| CW21                                  |                   |                    | 35               | 160                              |
| CW22                                  |                   |                    | 40               | 240                              |
| CW23                                  |                   |                    | 45               | 320                              |
| CW1, CW2, CW7, CW8, CW9, CW11, CW14   | 36" x 36"         | 48" x 48"          | 50               | 400                              |
| CW3, CW4, CW5, CW6, CW8-3, CW10, CW12 | 48" x 48"         | 48" x 48"          | 60               | 600 <sup>2</sup>                 |
|                                       |                   |                    | 65               | 700 <sup>2</sup>                 |
|                                       |                   |                    | 70               | 800 <sup>2</sup>                 |
|                                       |                   |                    | 75               | 900 <sup>2</sup>                 |
|                                       |                   |                    | 80               | 1000 <sup>2</sup>                |
|                                       |                   |                    | *                | * <sup>3</sup>                   |

\* For typical sign spacings on divided highways, expressways and freeways, see Part 6 of the "Texas Manual on Uniform Traffic Control Devices" (TMUTCD) typical application diagrams or TCP Standard Sheets.

Δ Minimum distance from work area to first Advance Warning sign nearest the work area and/or distance between each additional sign.

**GENERAL NOTES**

- Special or larger size signs may be used as necessary.
- Distance between signs should be increased as required to have 1500 feet advance warning.
- Distance between signs should be increased as required to have 1/2 mile or more advance warning.
- 36" x 36" "ROAD WORK AHEAD" (CW20-1D) signs may be used on low volume crossroads at the discretion of the Engineer as per TMUTCD Part 5. See Note 2 under "Typical Location of Crossroad Signs".
- Only diamond shaped warning sign sizes are indicated.
- See sign size listing in "TMUTCD", Sign Appendix or the "Standard Highway Sign Designs for Texas" manual for complete list of available sign design sizes.

**WORK AREAS IN MULTIPLE LOCATIONS WITHIN CSJ LIMITS**

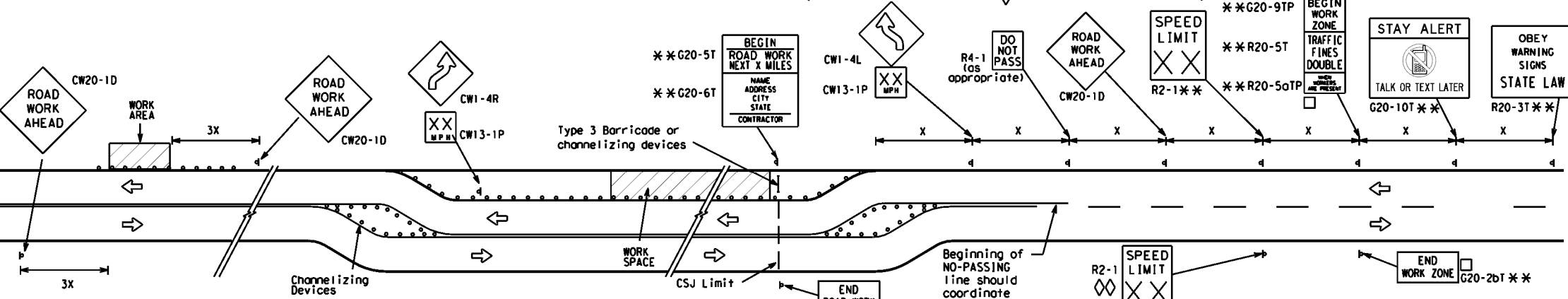

When extended distances occur between minimal work spaces, the Engineer/Inspector should ensure additional "ROAD WORK AHEAD" (CW20-1D) signs are placed in advance of these work areas to remind drivers they are still within the project limits. See the applicable TCP sheets for exact location and spacing of signs and channelizing devices.

**SAMPLE LAYOUT OF SIGNING FOR WORK BEGINNING DOWNSTREAM OF THE CSJ LIMITS**

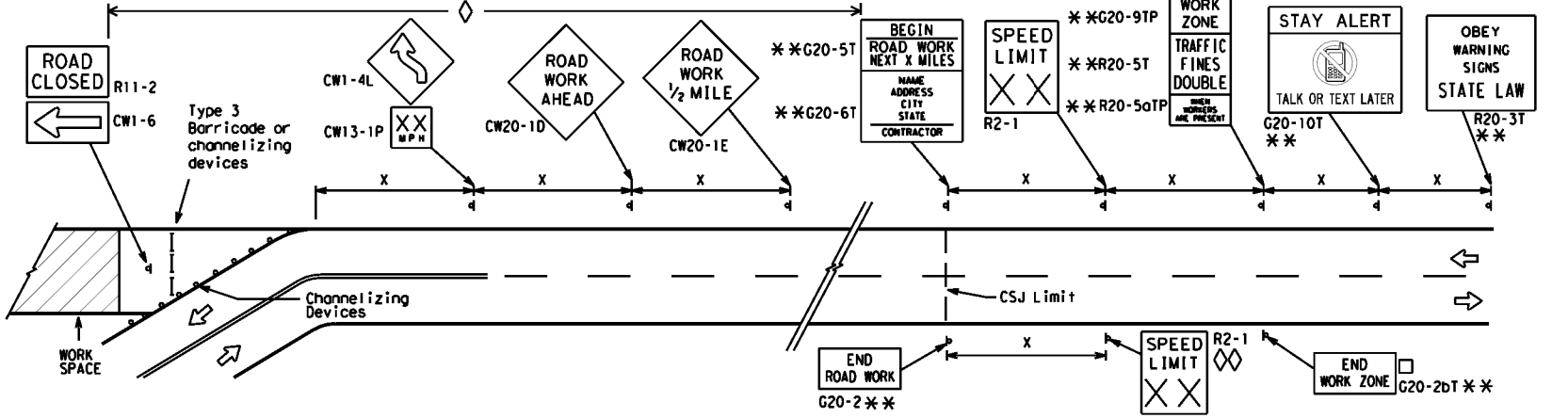

**NOTES**

- The Contractor shall determine the appropriate distance to be placed on the G20-1 series signs and "BEGIN ROAD WORK NEXT X MILES" (G20-5T) sign for each specific project. This distance shall replace the "X" and shall be rounded to the nearest whole mile with the approval of the Engineer. No decimals shall be used.
- The "BEGIN WORK ZONE" (G20-9TP) and "END WORK ZONE" (G20-2bT) shall be used as shown on the sample layout when advance signs are required outside the CSJ Limits. They inform the motorist of entering or leaving a part of the work zone lying outside the CSJ Limits where traffic fines may double if workers are present.
  - CSJ limit signing is required for highway construction and maintenance work, with the exception of mobile operations.
  - Area for placement of "ROAD WORK AHEAD" (CW20-1D) sign and other signs or devices as called for on the Traffic Control Plan.
  - Contractor will install a regulatory speed limit sign at the end of the work zone.

**LEGEND**

|       |   |
|-------|---|
| —     | Type 3 Barricade  |
| ○ ○ ○ | Channelizing Devices  |
| ■     | Sign  |
| X     | See Typical Construction Warning Sign Size and Spacing chart or the TMUTCD for sign spacing requirements. |

SHEET 2 OF 12



**BARRICADE AND CONSTRUCTION PROJECT LIMIT**

**BC(2)-21**

|                       |            |                |             |                 |
|-----------------------|------------|----------------|-------------|-----------------|
| FILE: bc-21.dgn       | DWG: TXDOT | CHK: TXDOT     | APP: TXDOT  | CR: TXDOT       |
| © TXDOT November 2002 | CONT: 0113 | SECT: 09       | JOB: 077    | HIGHWAY: US 290 |
| REVISIONS: 9-07 8-14  | DIST: AUS  | COUNTY: TRAVIS | SHEET NO. 9 |                 |
| 7-13 5-21             |            |                |             |                 |

# TYPICAL APPLICATION OF WORK ZONE SPEED LIMIT SIGNS

Work zone speed limits shall be regulatory, established in accordance with the "Procedures for Establishing Speed Zones," and approved by the Texas Transportation Commission, or by City Ordinance when within Incorporated City Limits.

Reduced speeds should only be posted in the vicinity of work activity and not throughout the entire project. Regulatory work zone speed signs (R2-1) shall be removed or covered during periods when they are not needed.

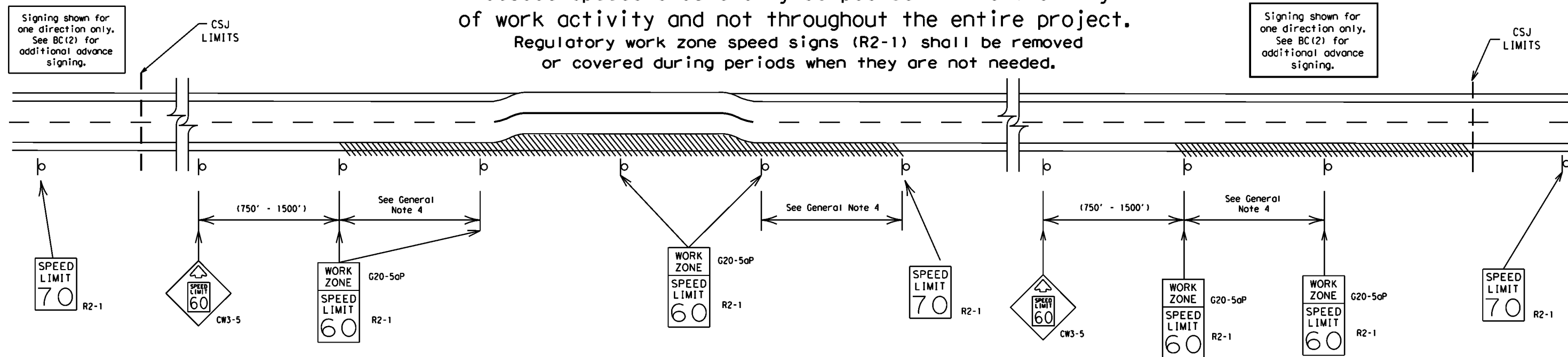

## GUIDANCE FOR USE:

### LONG/INTERMEDIATE TERM WORK ZONE SPEED LIMITS

This type of work zone speed limit should be included on the design of the traffic control plans when restricted geometrics with a lower design speed are present in the work zone and modification of the geometrics to a higher design speed is not feasible.

Long/Intermediate Term Work Zone Speed Limit signs, when approved as described above, should be posted and visible to the motorist when work activity is present.

Work activity may also be defined as a change in the roadway that requires a reduced speed for motorists to safely negotiate the work area, including:

- rough road or damaged pavement surface
- substantial alteration of roadway geometrics (diversions)
- construction detours
- grade
- width
- other conditions readily apparent to the driver

As long as any of these conditions exist, the work zone speed limit signs should remain in place.

### SHORT TERM WORK ZONE SPEED LIMITS

This type of work zone speed limit may be included on the design of the traffic control plans when workers or equipment are not behind concrete barrier, when work activity is within 10 feet of the traveled way or actually in the traveled way.

Short Term Work Zone Speed Limit signs should be posted and visible to the motorists only when work activity is present. When work activity is not present, signs shall be removed or covered. (See Removing or Covering on BC(4)).

## GENERAL NOTES

- Regulatory work zone speed limits should be used only for sections of construction projects where speed control is of major importance.
- Regulatory work zone speed limit signs shall be placed on supports at a 7 foot minimum mounting height.
- Speed zone signs are illustrated for one direction of travel and are normally posted for each direction of travel.
- Frequency of work zone speed limit signs should be:
 

|                    |                |
|--------------------|----------------|
| 40 mph and greater | 0.2 to 2 miles |
| 35 mph and less    | 0.2 to 1 mile  |
- Regulatory speed limit signs shall have black legend and border on a white reflective background (See "Reflective Sheeting" on BC(4)).
- Fabrication, erection and maintenance of the "ADVANCE SPEED LIMIT" (CW3-5) sign, "WORK ZONE" (G20-5aP) plaque and the "SPEED LIMIT" (R2-1) signs shall not be paid for directly, but shall be considered subsidiary to Item 502.
- Turning signs from view, laying signs over or down will not be allowed, unless as otherwise noted under "REMOVING OR COVERING" on BC(4).
- Techniques that may help reduce traffic speeds include but are not limited to:
  - Law enforcement.
  - Flagger stationed next to sign.
  - Portable changeable message sign (PCMS).
  - Low-power (drone) radar transmitter.
  - Speed monitor trailers or signs.
- Speeds shown on details above are for illustration only. Work Zone Speed Limits should only be posted as approved for each project.
- For more specific guidance concerning the type of work, work zone conditions and factors impacting allowable regulatory construction speed zone reduction see TxDOT form #1204 in the TxDOT e-form system.

DISCLAIMER: The use of this standard is governed by the "Texas Engineering Practice Act". No warranty of any kind is made by TxDOT for any purpose whatsoever. TxDOT assumes no responsibility for the conversion of units or for any errors or omissions in this standard or for any damages resulting from its use.

DATE: 3/6/2024 10:09:53 AM  
FILE: D:\ttdot\projectwiseonline.com\TxDOT14\Documents\14 - AUS\Design Projects\14-09-24\14-09-24.dgn

SHEET 3 OF 12

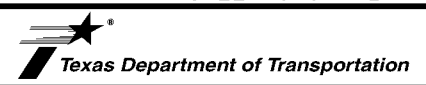

Traffic Safety Division Standard

## BARRICADE AND CONSTRUCTION WORK ZONE SPEED LIMIT

### BC (3) - 21

|                       |           |           |           |           |
|-----------------------|-----------|-----------|-----------|-----------|
| FILE: bc-21.dgn       | DNR TxDOT | CR: TxDOT | DW: TxDOT | CR: TxDOT |
| © TxDOT November 2002 | CONT      | SECT      | JOB       | HIGHWAY   |
| REVISIONS             | 0113      | 09        | 077       | US 290    |
| 9-07 8-14             | DIST      | COUNTY    | SHEET NO. |           |
| 7-13 5-21             | AUS       | TRAVIS    | 10        |           |

DISCLAIMER: The use of this standard is governed by the "Texas Engineering Practice Act". No warranty of any kind is made by TxDOT for any purpose whatsoever. TxDOT assumes no responsibility for the conversion of this standard to other formats or for incorrect results or damages resulting from its use.

DATE: 3/6/2024 10:09:58 AM  
 FILE: \\ttdot.projectwiseonline.com\TxDOT4\Documents\14 - AUS\Design Projects\0113090774 - Design\Plan Set\2 - TCP\bc-21.dgn

**TYPICAL MINIMUM CLEARANCES FOR LONG TERM AND INTERMEDIATE TERM SIGNS**

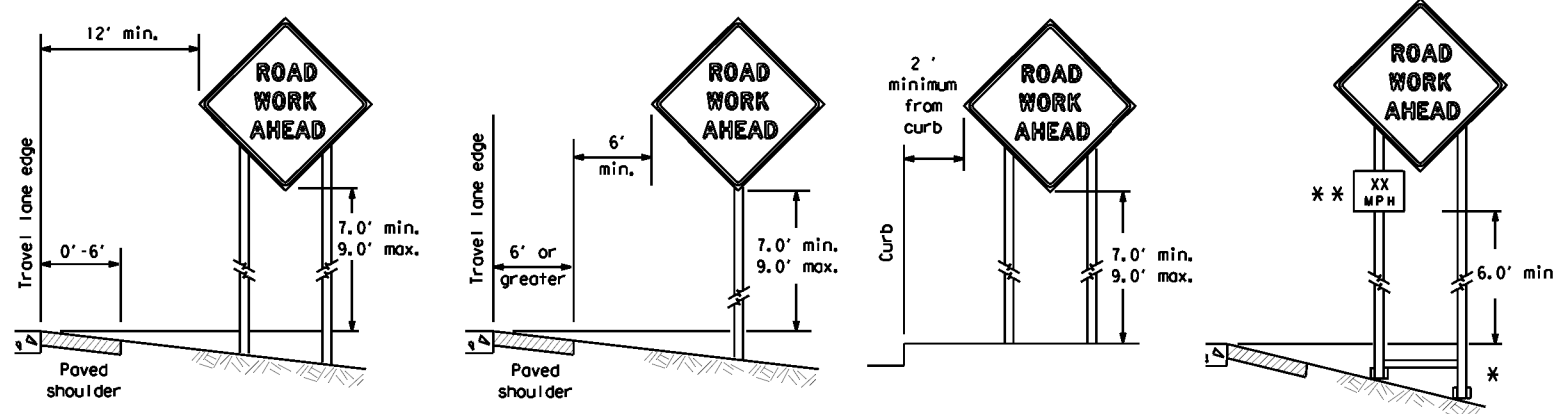

\* When placing skid supports on unlevel ground, the leg post lengths must be adjusted so the sign appears straight and plumb. Objects shall NOT be placed under skids as a means of leveling.

\*\* When plaques are placed on dual-leg supports, they should be attached to the upright nearest the travel lane. Supplemental plaques (advisory or distance) should not cover the surface of the parent sign.

**GENERAL NOTES FOR WORK ZONE SIGNS**

- Contractor shall install and maintain signs in a straight and plumb condition and/or as directed by the Engineer.
- Wooden sign posts shall be painted white.
- Barricades shall NOT be used as sign supports.
- All signs shall be installed in accordance with the plans or as directed by the Engineer. Signs shall be used to regulate, warn, and guide the traveling public safely through the work zone.
- The Contractor may furnish either the sign design shown in the plans or in the "Standard Highway Sign Designs for Texas" (SHSD). The Engineer/Inspector may require the Contractor to furnish other work zone signs that are shown in the TMUTCD but may have been omitted from the plans. Any variation in the plans shall be documented by written agreement between the Engineer and the Contractor's Responsible Person. All changes must be documented in writing before being implemented. This can include documenting the changes in the Inspector's TxDOT diary and having both the Inspector and Contractor initial and date the agreed upon changes.
- The Contractor shall furnish sign supports listed in the "Compliant Work Zone Traffic Control Device List" (CWZTCD) for small roadside signs. Supports for temporary large roadside signs shall meet the requirements detailed on the Temporary Large Roadside Signs (TLRS) standard sheets. The Contractor shall install the sign support in accordance with the manufacturer's recommendations. If there is a question regarding installation procedures, the Contractor shall furnish the Engineer a copy of the manufacturer's installation recommendations so the Engineer can verify the correct procedures are being followed.
- The Contractor is responsible for installing signs on approved supports and replacing signs with damaged or cracked substrates and/or damaged or marred reflective sheeting as directed by the Engineer/Inspector.
- Identification markings may be shown only on the back of the sign substrate. The maximum height of letters and/or company logos used for identification shall be 1 inch.
- The Contractor shall replace damaged wood posts. New or damaged wood sign posts shall not be spliced.

**DURATION OF WORK (as defined by the "Texas Manual on Uniform Traffic Control Devices" Part 6)**

- The types of sign supports, sign mounting height, the size of signs, and the type of sign substrates can vary based on the type of work being performed. The Engineer is responsible for selecting the appropriate size sign for the type of work being performed. The Contractor is responsible for ensuring the sign support, sign mounting height and substrate meets manufacturer's recommendations in regard to crashworthiness and duration of work requirements.
  - Long-term stationary - work that occupies a location more than 3 days.
  - Intermediate-term stationary - work that occupies a location more than one daylight period up to 3 days, or nighttime work lasting more than one hour.
  - Short-term stationary - daytime work that occupies a location for more than 1 hour in a single daylight period.
  - Short, duration - work that occupies a location up to 1 hour.
  - Mobile - work that moves continuously or intermittently (stopping for up to approximately 15 minutes.)

**SIGN MOUNTING HEIGHT**

- The bottom of Long-term/Intermediate-term signs shall be at least 7 feet, but not more than 9 feet, above the paved surface, except as shown for supplemental plaques mounted below other signs.
- The bottom of Short-term/Short Duration signs shall be a minimum of 1 foot above the pavement surface but no more than 2 feet above the ground.
- Long-term/Intermediate-term Signs may be used in lieu of Short-term/Short Duration signing.
- Short-term/Short Duration signs shall be used only during daylight and shall be removed at the end of the workday or raised to appropriate Long-term/Intermediate sign height.
- Regulatory signs shall be mounted at least 7 feet, but not more than 9 feet, above the paved surface regardless of work duration.

**SIZE OF SIGNS**

- The Contractor shall furnish the sign sizes shown on BC (2) unless otherwise shown in the plans or as directed by the Engineer.

**SIGN SUBSTRATES**

- The Contractor shall ensure the sign substrate is installed in accordance with the manufacturer's recommendations for the type of sign support that is being used. The CWZTCD lists each substrate that can be used on the different types and models of sign supports.
- "Mesh" type materials are NOT an approved sign substrate, regardless of the tightness of the weave.
- All wooden individual sign panels fabricated from 2 or more pieces shall have one or more plywood cleat, 1/2" thick by 6" wide, fastened to the back of the sign and extending fully across the sign. The cleat shall be attached to the back of the sign using wood screws that do not penetrate the face of the sign panel. The screws shall be placed on both sides of the splice and spaced at 6" centers. The Engineer may approve other methods of splicing the sign face.

**REFLECTIVE SHEETING**

- All signs shall be retroreflective and constructed of sheeting meeting the color and retro-reflectivity requirements of DMS-8300 for rigid signs or DMS-8310 for roll-up signs. The web address for DMS specifications is shown on BC(1).
- White sheeting, meeting the requirements of DMS-8300 Type A, shall be used for signs with a white background.
- Orange sheeting, meeting the requirements of DMS-8300 Type B<sub>FL</sub> or Type C<sub>FL</sub>, shall be used for rigid signs with orange backgrounds.

**SIGN LETTERS**

- All sign letters and numbers shall be clear, and open rounded type uppercase alphabet letters as approved by the Federal Highway Administration (FHWA) and as published in the "Standard Highway Sign Design for Texas" manual. Signs, letters and numbers shall be of first class workmanship in accordance with Department Standards and Specifications.

**REMOVING OR COVERING**

- When sign messages may be confusing or do not apply, the signs shall be removed or completely covered.
- Long-term stationary or intermediate stationary signs installed on square metal tubing may be turned away from traffic 90 degrees when the sign message is not applicable. This technique may not be used for signs installed in the median of divided highways or near any intersections where the sign may be seen from approaching traffic.
- Signs installed on wooden skids shall not be turned at 90 degree angles to the roadway. These signs should be removed or completely covered when not required.
- When signs are covered, the material used shall be opaque, such as heavy mil black plastic, or other materials which will cover the entire sign face and maintain their opaque properties under automobile headlights at night, without damaging the sign sheeting.
- Burlap shall NOT be used to cover signs.
- Duct tape or other adhesive material shall NOT be affixed to a sign face.
- Signs and anchor stubs shall be removed and holes backfilled upon completion of work.

**SIGN SUPPORT WEIGHTS**

- Where sign supports require the use of weights to keep from turning over, the use of sandbags with dry, cohesionless sand should be used.
- The sandbags will be tied shut to keep the sand from spilling and to maintain a constant weight.
- Rock, concrete, iron, steel or other solid objects shall not be permitted for use as sign support weights.
- Sandbags should weigh a minimum of 35 lbs and a maximum of 50 lbs.
- Sandbags shall be made of a durable material that tears upon vehicular impact. Rubber (such as tire inner tubes) shall NOT be used.
- Rubber ballasts designed for channelizing devices should not be used for ballast on portable sign supports. Sign supports designed and manufactured with rubber bases may be used when shown on the CWZTCD list.
- Sandbags shall only be placed along or laid over the base supports of the traffic control device and shall not be suspended above ground level or hung with rope, wire, chains or other fasteners. Sandbags shall be placed along the length of the skids to weigh down the sign support.
- Sandbags shall NOT be placed under the skid and shall not be used to level sign supports placed on slopes.

**FLAGS ON SIGNS**

- Flags may be used to draw attention to warning signs. When used, the flag shall be 16 inches square or larger and shall be orange or fluorescent red-orange in color. Flags shall not be allowed to cover any portion of the sign face.

**ATTACHMENT FOR SIGN SUPPORTS**

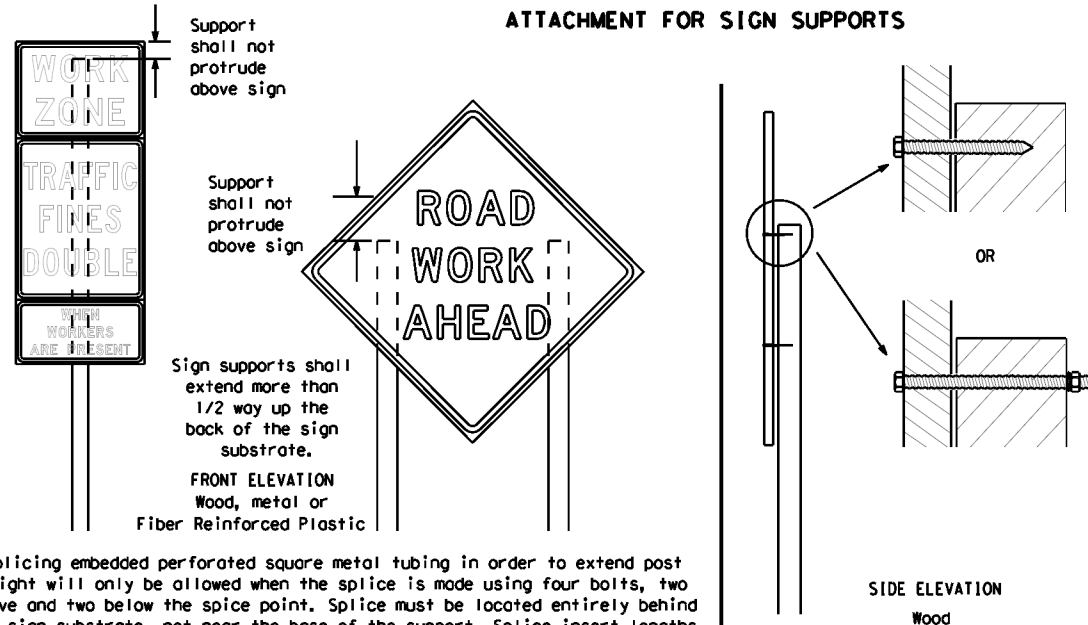

Attachment to wooden supports will be by bolts and nuts or screws. Use TxDOT's or manufacturer's recommended procedures for attaching sign substrates to other types of sign supports

**Nails shall NOT be allowed.**  
 Each sign shall be attached directly to the sign support. Multiple signs shall not be joined or spliced by any means. Wood supports shall not be extended or repaired by splicing or other means.

Splicing embedded perforated square metal tubing in order to extend post height will only be allowed when the splice is made using four bolts, two above and two below the splice point. Splice must be located entirely behind the sign substrate, not near the base of the support. Splice insert lengths should be at least 5 times nominal post size, centered on the splice and of at least the same gauge material.

**STOP/SLOW PADDLES**

- STOP/SLOW paddles are the primary method to control traffic by flaggers. The STOP/SLOW paddle size should be 24" x 24".
- STOP/SLOW paddles shall be retroreflectORIZED when used at night.
- STOP/SLOW paddles may be attached to a staff with a minimum length of 6' to the bottom of the sign.
- Any lights incorporated into the STOP or SLOW paddle faces shall only be as specifically described in Section 6E.03 Hand Signaling Devices in the TMUTCD.

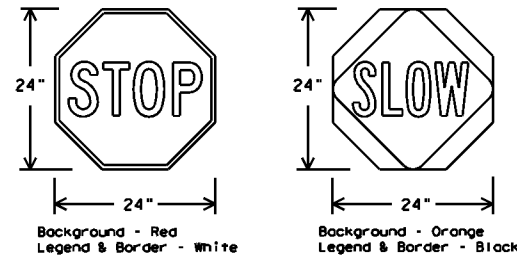

| SHEETING REQUIREMENTS (WHEN USED AT NIGHT) |        |  |
|--|--------|--|
| USAGE                                      | COLOR  | SIGN FACE MATERIAL                               |
| BACKGROUND                                 | RED    | TYPE B OR C SHEETING                             |
| BACKGROUND                                 | ORANGE | TYPE B <sub>FL</sub> OR C <sub>FL</sub> SHEETING |
| LEGEND & BORDER                            | WHITE  | TYPE B OR C SHEETING                             |
| LEGEND & BORDER                            | BLACK  | ACRYLIC NON-REFLECTIVE FILM                      |

**CONTRACTOR REQUIREMENTS FOR MAINTAINING PERMANENT SIGNS WITHIN THE PROJECT LIMITS**

- Permanent signs are used to give notice of traffic laws or regulations, call attention to conditions that are potentially hazardous to traffic operations, show route designations, destinations, directions, distances, services, points of interest, and other geographical, recreational, specific service (LOGO), or cultural information. Drivers proceeding through a work zone need the same, if not better route guidance as normally installed on a roadway without construction.
- When permanent regulatory or warning signs conflict with work zone conditions, remove or cover the permanent signs until the permanent sign message matches the roadway condition. For details for covering large guide signs see the TS-CD standard.
- When existing permanent signs are moved and relocated due to construction purposes, they shall be visible to motorists at all times.
- If existing signs are to be relocated on their original supports, they shall be installed on crashworthy bases as shown on the SMD Standard sheets. The signs shall meet the required mounting heights shown on the BC Sheets or the SMD Standards. This work should be paid for under the appropriate pay item for relocating existing signs.
- If permanent signs are to be removed and relocated using temporary supports, the Contractor shall use crashworthy supports as shown on the BC standard sheets, TLRS standard sheets or the CWZTCD list. The signs shall meet the required mounting heights shown on the BC, or the SMD standard sheets during construction. This work should be paid for under the appropriate pay item for relocating existing signs.
- Any sign or traffic control device that is struck or damaged by the Contractor or his/her construction equipment shall be replaced as soon as possible by the Contractor to ensure proper guidance for the motorists. This will be subsidiary to Item 502.



**BARRICADE AND CONSTRUCTION TEMPORARY SIGN NOTES**

**BC (4) - 21**

|                       |               |                |               |                 |
|-----------------------|---------------|----------------|---------------|-----------------|
| FILE: bc-21.dgn       | DWG: TxDOT    | CR: TxDOT      | REV: TxDOT    | CR: TxDOT       |
| © TxDOT November 2002 | CONT: 0113 09 | SECT: 077      | JOB: 077      | HIGHWAY: US 290 |
| 9-07 8-14             | DIST: AUS     | COUNTY: TRAVIS | SHEET NO.: 11 |                 |
| 7-13 5-21             |               |                |               |                 |



DATE: 3/6/2024 10:10:04 AM  
 FILE: D:\txdot\project\wiseonline.com\TXDOT14\Documents\14 - AUS\Design Projects\013090174 - Design\Plan Set\2 - CP/bc-21.dgn  
 DISCLAIMER: The use of this standard is governed by the "Texas Engineering Practice Act". No warranty of any kind is made by TxDOT for any purpose whatsoever. TxDOT assumes no responsibility for the conversion of this standard to other formats or for incorrect results or damages resulting from its use.

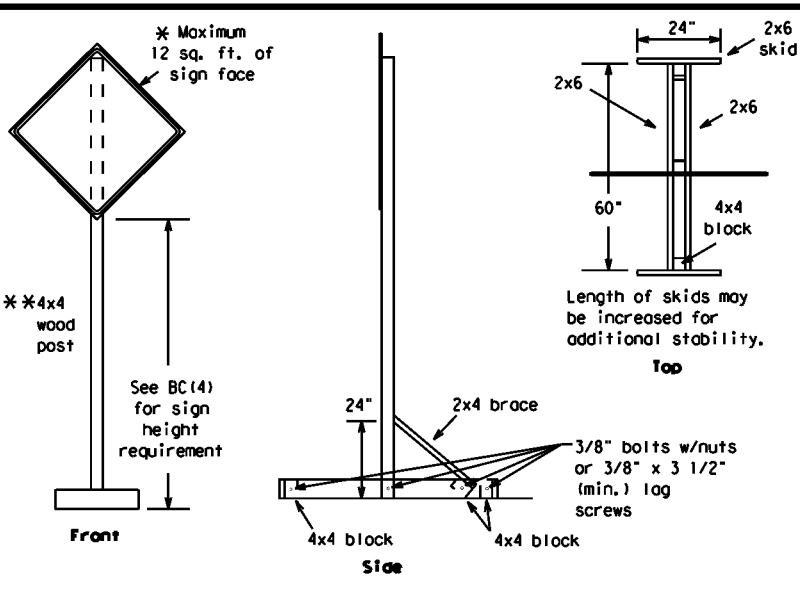
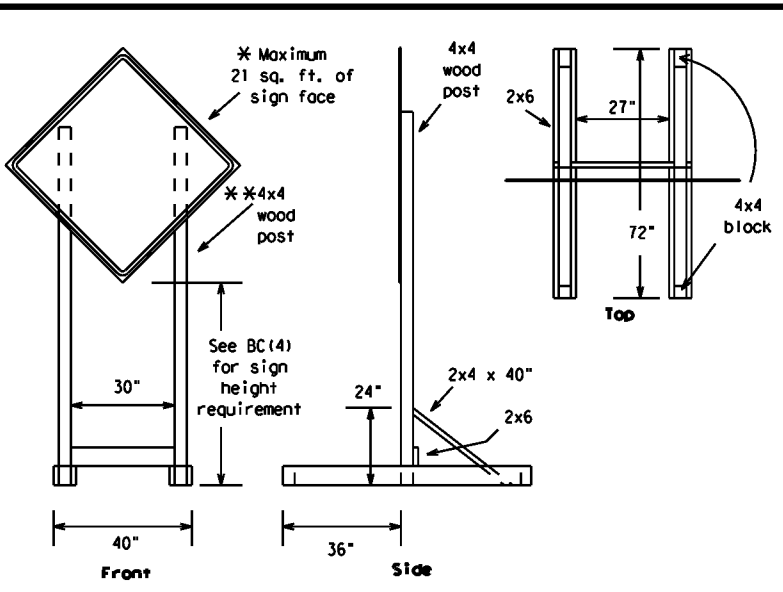

**SKID MOUNTED WOOD SIGN SUPPORTS**

\* LONG/INTERMEDIATE TERM STATIONARY - PORTABLE SKID MOUNTED SIGN SUPPORTS

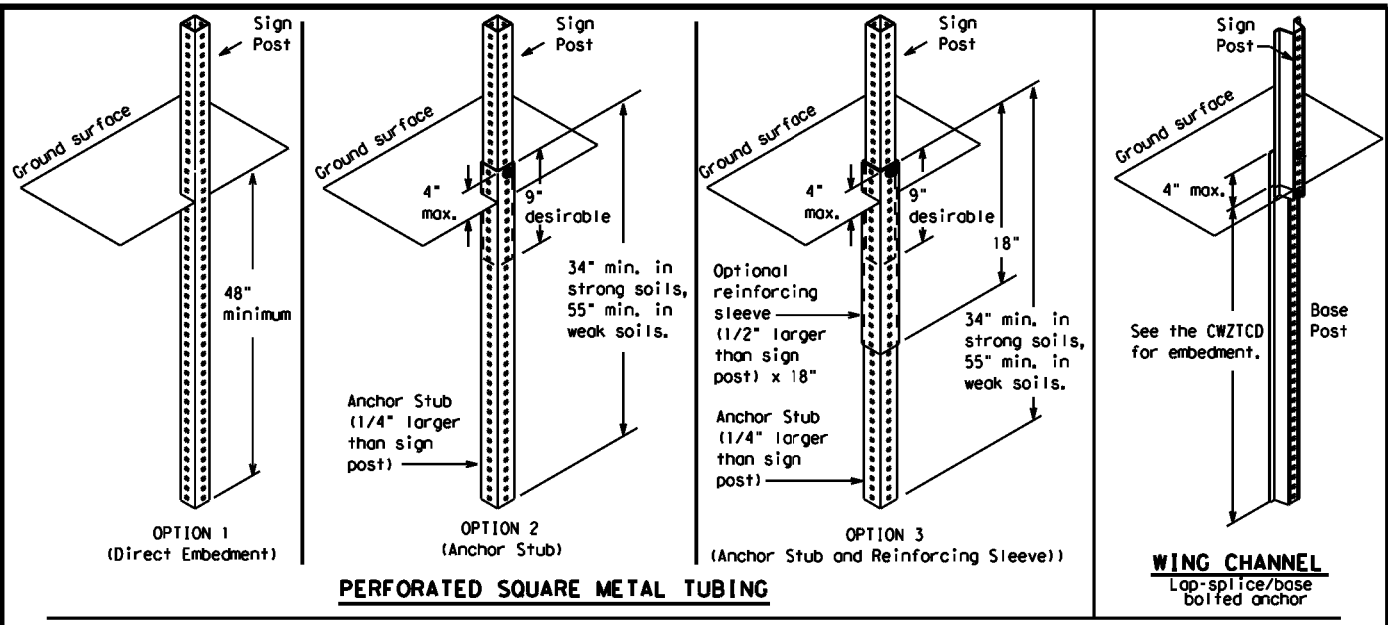

**GROUND MOUNTED SIGN SUPPORTS**

Refer to the CWZTCD and the manufacturer's installation procedure for each type sign support.  
 The maximum sign square footage shall adhere to the manufacturer's recommendation.  
 Two post installations can be used for larger signs.

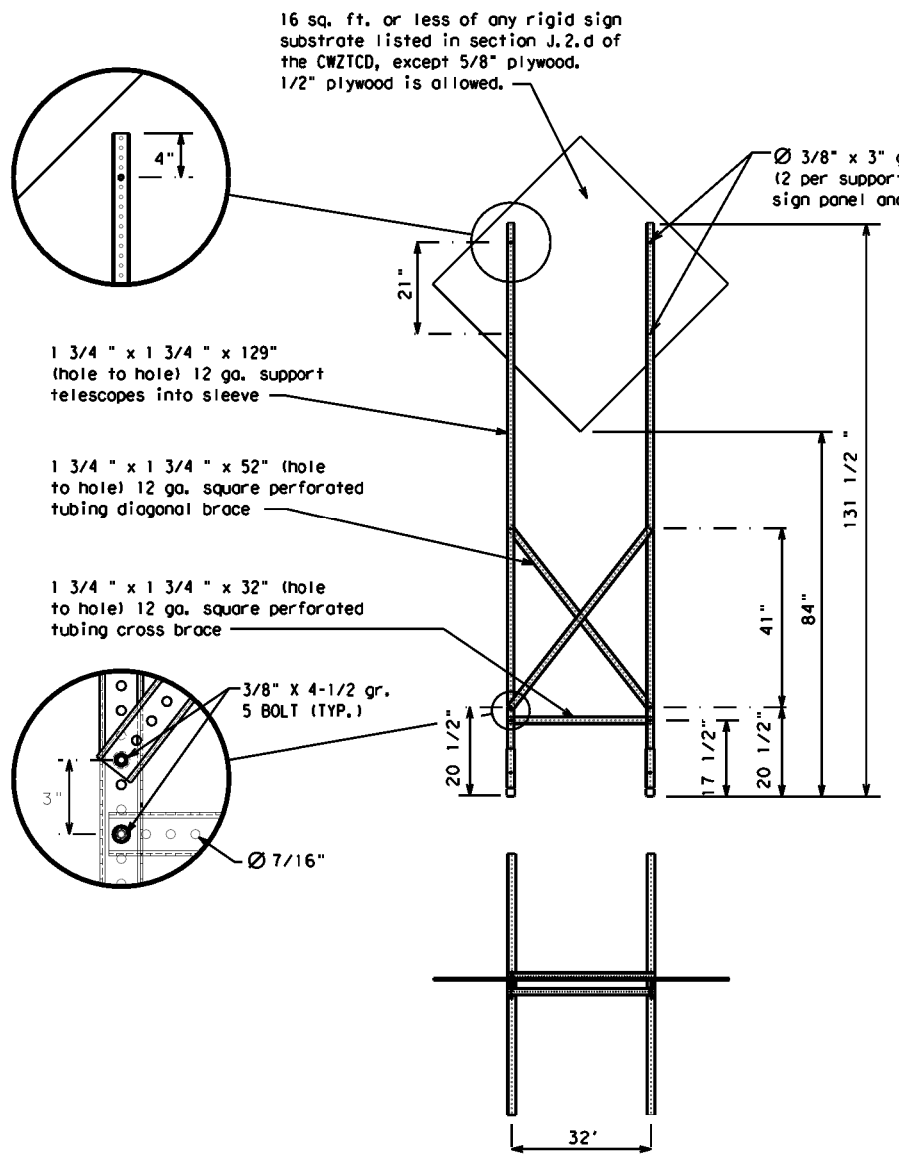
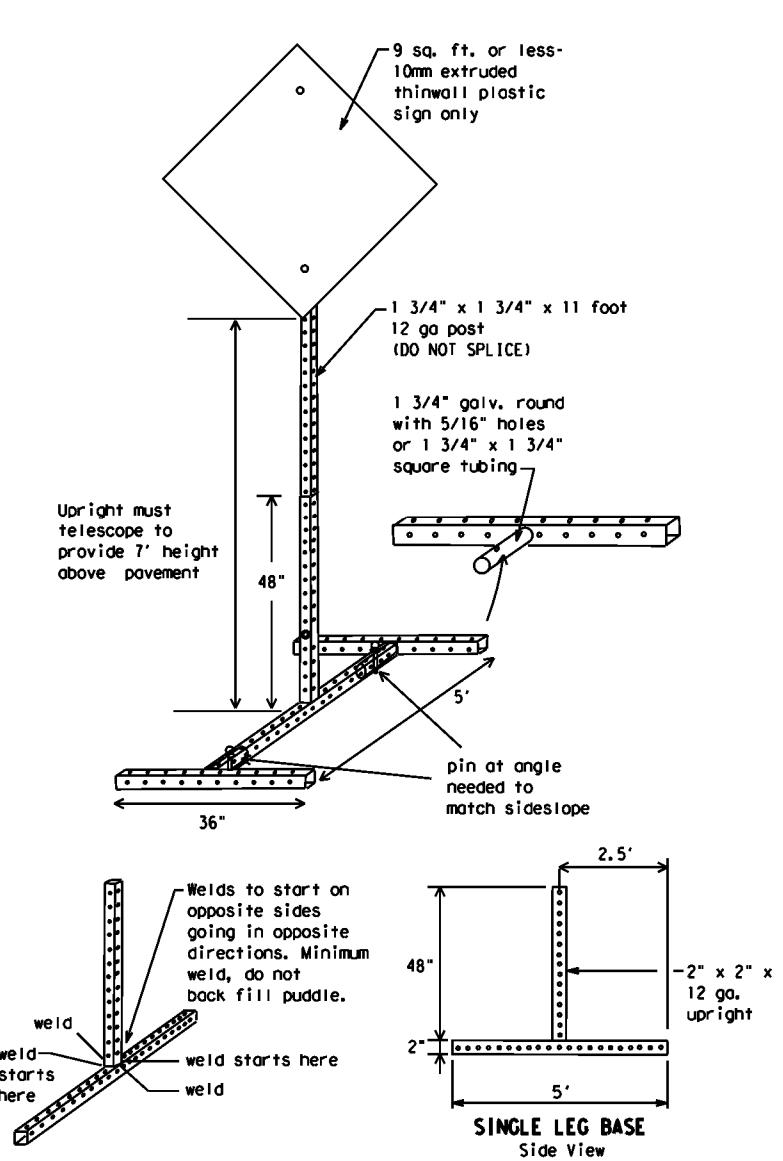

**SKID MOUNTED PERFORATED SQUARE STEEL TUBING SIGN SUPPORTS**

\* LONG/INTERMEDIATE TERM STATIONARY - PORTABLE SKID MOUNTED SIGN SUPPORTS

**WEDGE ANCHORS**  
 Both steel and plastic Wedge Anchor Systems as shown on the SMD Standard Sheets may be used as temporary sign supports for signs up to 10 square feet of sign face. They may be set in concrete or in sturdy soils if approved by the Engineer. (See web address for "Traffic Engineering Standard Sheets" on BC(1)).

**OTHER DESIGNS**  
 MORE DETAILS OF APPROVED LONG/INTERMEDIATE AND SHORT TERM SUPPORTS CAN BE FOUND ON THE CWZTCD LIST. SEE BC(1) FOR WEBSITE LOCATION.

- GENERAL NOTES**
- Nails may be used in the assembly of wooden sign supports, but 3/8" bolts with nuts or 3/8" x 3 1/2" lag screws must be used on every joint for final connection.
  - No more than 2 sign posts shall be placed within a 7 ft. circle, except for specific materials noted on the CWZTCD List.
  - When project is completed, all sign supports and foundations shall be removed from the project site. This will be considered subsidiary to Item 502.
- \* See BC(4) for definition of "Work Duration."  
 \*\* Wood sign posts MUST be one piece. Splicing will NOT be allowed. Posts shall be painted white.  
 See the CWZTCD for the type of sign substrate that can be used for each approved sign support.

**BARRICADE AND CONSTRUCTION TYPICAL SIGN SUPPORT**  
**BC(5) - 21**

|           |               |       |         |            |          |      |       |     |       |
|-----------|---------------|-------|---------|------------|----------|------|-------|-----|-------|
| FILE:     | bc-21.dgn     | DWG:  | TxDOT   | CHK:       | TxDOT    | DRW: | TxDOT | CR: | TxDOT |
| © TxDOT   | November 2002 | CONT: | SECT:   | JOB:       | HIGHWAY: |      |       |     |       |
| REVISIONS |               | 0113  | 09      | 077        | US 290   |      |       |     |       |
| 9-07      | 8-14          | DIST: | COUNTY: | SHEET NO.: |          |      |       |     |       |
| 7-13      | 5-21          | AUS   | TRAVIS  | 12         |          |      |       |     |       |

WHEN NOT IN USE, REMOVE THE PCMS FROM THE RIGHT-OF-WAY OR PLACE THE PCMS BEHIND BARRIER OR GUARDRAIL WITH SIGN PANEL TURNED PARALLEL TO TRAFFIC

# RECOMMENDED PHASES AND FORMATS FOR PCMS MESSAGES DURING ROADWORK ACTIVITIES

(The Engineer may approve other messages not specifically covered here.)

## PORTABLE CHANGEABLE MESSAGE SIGNS

- The Engineer/Inspector shall approve all messages used on portable changeable message signs (PCMS).
- Messages on PCMS should contain no more than 8 words (about four to eight characters per word), not including simple words such as "TO," "FOR," "AT," etc.
- Messages should consist of a single phase, or two phases that alternate. Three-phase messages are not allowed. Each phase of the message should convey a single thought, and must be understood by itself.
- Use the word "EXIT" to refer to an exit ramp on a freeway; i.e., "EXIT CLOSED." Do not use the term "RAMP."
- Always use the route or interstate designation (IH, US, SH, FM) along with the number when referring to a roadway.
- When in use, the bottom of a stationary PCMS message panel should be a minimum 7 feet above the roadway, where possible.
- The message term "WEEKEND" should be used only if the work is to start on Saturday morning and end by Sunday evening at midnight. Actual days and hours of work should be displayed on the PCMS if work is to begin on Friday evening and/or continue into Monday morning.
- The Engineer/Inspector may select one of two options which are available for displaying a two-phase message on a PCMS. Each phase may be displayed for either four seconds each or for three seconds each.
- Do not "flash" messages or words included in a message. The message should be steady burn or continuous while displayed.
- Do not present redundant information on a two-phase message; i.e., keeping two lines of the message the same and changing the third line.
- Do not use the word "Danger" in message.
- Do not display the message "LANES SHIFT LEFT" or "LANES SHIFT RIGHT" on a PCMS. Drivers do not understand the message.
- Do not display messages that scroll horizontally or vertically across the face of the sign.
- The following table lists abbreviated words and two-word phrases that are acceptable for use on a PCMS. Both words in a phrase must be displayed together. Words or phrases not on this list should not be abbreviated, unless shown in the TMUTCD.
- PCMS character height should be at least 18 inches for trailer mounted units. They should be visible from at least 1/2 (.5) mile and the text should be legible from at least 600 feet at night and 800 feet in daylight. Truck mounted units must have a character height of 10 inches and must be legible from at least 400 feet.
- Each line of text should be centered on the message board rather than left or right justified.
- If disabled, the PCMS should default to an illegible display that will not alarm motorists and will only be used to alert workers that the PCMS has malfunctioned. A pattern such as a series of horizontal solid bars is appropriate.

## Phase 1: Condition Lists

### Road/Lane/Ramp Closure List

|                       |
|-----------------------|
| FREEWAY CLOSED X MILE |
| ROAD CLOSED AT SH XXX |
| ROAD CLSD AT FM XXXX  |
| RIGHT X LANES CLOSED  |
| CENTER LANE CLOSED    |
| NIGHT LANE CLOSURES   |
| VARIOUS LANES CLOSED  |
| EXIT CLOSED           |
| MALL DRIVEWAY CLOSED  |
| XXXXXXXX BLVD CLOSED  |

### Other Condition List

|                          |
|--------------------------|
| FRONTAGE ROAD CLOSED     |
| SHOULDER CLOSED XXX FT   |
| RIGHT LN CLOSED XXX FT   |
| RIGHT X LANES OPEN       |
| DAYTIME LANE CLOSURES    |
| I-XX SOUTH EXIT CLOSED   |
| EXIT XXX CLOSED X MILE   |
| RIGHT LN TO BE CLOSED    |
| X LANES CLOSED TUE - FRI |
| ROADWORK XXX FT          |
| FLAGGER XXXX FT          |
| RIGHT LN NARROWS XXXX FT |
| MERGING TRAFFIC XXXX FT  |
| LOOSE GRAVEL XXXX FT     |
| DETOUR X MILE            |
| ROADWORK PAST SH XXXX    |
| BUMP XXXX FT             |
| TRAFFIC SIGNAL XXXX FT   |
| ROAD REPAIRS XXXX FT     |
| LANE NARROWS XXXX FT     |
| TWO-WAY TRAFFIC XX MILE  |
| CONST TRAFFIC XXX FT     |
| UNEVEN LANES XXXX FT     |
| ROUGH ROAD XXXX FT       |
| ROADWORK NEXT FRI-SUN    |
| US XXX EXIT X MILES      |
| LANES SHIFT *            |

\* LANES SHIFT in Phase 1 must be used with STAY IN LANE in Phase 2.

## Phase 2: Possible Component Lists

### Action to Take/Effect on Travel List

|                      |
|----------------------|
| MERGE RIGHT          |
| DETOUR NEXT X EXITS  |
| USE EXIT XXX         |
| STAY ON US XXX SOUTH |
| TRUCKS USE US XXX N  |
| WATCH FOR TRUCKS     |
| EXPECT DELAYS        |
| REDUCE SPEED XXX FT  |
| USE OTHER ROUTES     |
| STAY IN LANE *       |

### Location List

|                          |
|--------------------------|
| AT FM XXXX               |
| BEFORE RAILROAD CROSSING |
| NEXT X MILES             |
| PAST US XXX EXIT         |
| XXXXXXXX TO XXXXXXX      |
| US XXX TO FM XXXX        |

### Warning List

|                       |
|-----------------------|
| SPEED LIMIT XX MPH    |
| MAXIMUM SPEED XX MPH  |
| MINIMUM SPEED XX MPH  |
| ADVISORY SPEED XX MPH |
| RIGHT LANE EXIT       |
| USE CAUTION           |
| DRIVE SAFELY          |
| DRIVE WITH CARE       |

### \*\* Advance Notice List

|                         |
|-------------------------|
| TUE-FRI XX AM - X PM    |
| APR XX - XX X PM - X AM |
| BEGINS MONDAY           |
| BEGINS MAY XX           |
| MAY X-X XX PM - XX AM   |
| NEXT FRI-SUN            |
| XX AM TO XX PM          |
| NEXT TUE AUG XX         |
| TONIGHT XX PM - XX AM   |

\*\* See Application Guidelines Note 6.

## APPLICATION GUIDELINES

- Only 1 or 2 phases are to be used on a PCMS.
- The 1st phase (or both) should be selected from the "Road/Lane/Ramp Closure List" and the "Other Condition List".
- A 2nd phase can be selected from the "Action to Take/Effect on Travel, Location, General Warning, or Advance Notice Phase Lists".
- A Location Phase is necessary only if a distance or location is not included in the first phase selected.
- If two PCMS are used in sequence, they must be separated by a minimum of 1000 ft. Each PCMS shall be limited to two phases, and should be understandable by themselves.
- For advance notice, when the current date is within seven days of the actual work date, calendar days should be replaced with days of the week. Advance notification should typically be for no more than one week prior to the work.

## WORDING ALTERNATIVES

- The words RIGHT, LEFT and ALL can be interchanged as appropriate.
- Roadway designations IH, US, SH, FM and LP can be interchanged as appropriate.
- EAST, WEST, NORTH and SOUTH (or abbreviations E, W, N and S) can be interchanged as appropriate.
- Highway names and numbers replaced as appropriate.
- ROAD, HIGHWAY and FREEWAY can be interchanged as needed.
- AHEAD may be used instead of distances if necessary.
- FT and MI, MILE and MILES interchanged as appropriate.
- AT, BEFORE and PAST interchanged as needed.
- Distances or AHEAD can be eliminated from the message if a location phase is used.

PCMS SIGNS WITHIN THE R.O.W. SHALL BE BEHIND GUARDRAIL OR CONCRETE BARRIER OR SHALL HAVE A MINIMUM OF FOUR (4) PLASTIC DRUMS PLACED PERPENDICULAR TO TRAFFIC ON THE UPSTREAM SIDE OF THE PCMS, WHEN EXPOSED TO ONE DIRECTION OF TRAFFIC. WHEN EXPOSED TO TWO WAY TRAFFIC, THE FOUR DRUMS SHOULD BE PLACED WITH ONE DRUM AT EACH OF THE FOUR CORNERS OF THE UNIT.

## FULL MATRIX PCMS SIGNS

- When Full Matrix PCMS signs are used, the character height and legibility/visibility requirements shall be maintained as listed in Note 15 under "PORTABLE CHANGEABLE MESSAGE SIGNS" above.
- When symbol signs, such as the "Flagger Symbol" (CW20-7) are represented graphically on the Full Matrix PCMS sign and, with the approval of the Engineer, it shall maintain the legibility/visibility requirement listed above.
- When symbol signs are represented graphically on the Full Matrix PCMS, they shall only supplement the use of the static sign represented, and shall not substitute for, or replace that sign.
- A full matrix PCMS may be used to simulate a flashing arrow board provided it meets the visibility, flash rate and dimming requirements on BC(7), for the same size arrow.

DISCLAIMER: The use of this standard is governed by the "Texas Engineering Practice Act". No warranty of any kind is made by TxDOT for any purpose whatsoever. TxDOT assumes no responsibility for the conversion of this standard to other formats or for incorrect results or damages resulting from its use.

| WORD OR PHRASE     | ABBREVIATION | WORD OR PHRASE | ABBREVIATION |
|--------------------|--------------|----------------|--------------|
| Access Road        | ACCS RD      | Major          | MAJ          |
| Alternate          | ALT          | Miles          | MI           |
| Avenue             | AVE          | Miles Per Hour | MPH          |
| Best Route         | BEST RTE     | Minor          | MNR          |
| Boulevard          | BLVD         | Monday         | MON          |
| Bridge             | BRDG         | Normal         | NORM         |
| Cannot             | CANT         | North          | N            |
| Center             | CTR          | Northbound     | (route) N    |
| Construction Ahead | CONST AHD    | Parking        | PKING        |
| CROSSING           | XING         | Road           | RD           |
| Detour Route       | DETOUR RTE   | Right Lane     | RT LN        |
| Do Not             | DONT         | Saturday       | SAT          |
| East               | E            | Service Road   | SERV RD      |
| Eastbound          | (route) E    | Shoulder       | SHLDR        |
| Emergency          | EMER         | Slippery       | SLIP         |
| Emergency Vehicle  | EMER VEH     | South          | S            |
| Entrance, Enter    | ENT          | Southbound     | (route) S    |
| Express Lane       | EXP LN       | Speed          | SPD          |
| Expressway         | EXPWY        | Street         | ST           |
| XXXX Feet          | XXXX FT      | Sunday         | SUN          |
| Fog Ahead          | FOG AHD      | Telephone      | PHONE        |
| Freeway            | FRWY, FWY    | Temporary      | TEMP         |
| Freeway Blocked    | FWY BLKD     | Thursday       | THURS        |
| Friday             | FRI          | To Downtown    | TO DWNTN     |
| Hazardous Driving  | HAZ DRIVING  | Traffic        | TRAF         |
| Hazardous Material | HAZMAT       | Travelers      | TRVLR        |
| High Occupancy     | HOV          | Tuesday        | TUES         |
| Vehicle            | HWY          | Time Minutes   | TIME MIN     |
| Highway            | HWY          | Upper Level    | UPR LEVEL    |
| Hour(s)            | HR, HRS      | Vehicles (s)   | VEH, VEHS    |
| Information        | INFO         | Warning        | WARN         |
| It Is              | ITS          | Wednesday      | WED          |
| Junction           | JCT          | Weight Limit   | WT LIMIT     |
| Left               | LFT          | West           | W            |
| Left Lane          | LFT LN       | Westbound      | (route) W    |
| Lane Closed        | LN CLOSED    | Wet Pavement   | WET PVMT     |
| Lower Level        | LWR LEVEL    | Will Not       | WONT         |
| Maintenance        | MAINT        |                |              |

Roadway designation = IH-number, US-number, SH-number, FM-number



## BARRICADE AND CONSTRUCTION PORTABLE CHANGEABLE MESSAGE SIGN (PCMS)

BC (6) - 21

|                       |            |                |               |                 |
|-----------------------|------------|----------------|---------------|-----------------|
| FILE: bc-21.dgn       | DWG: TxDOT | CR: TxDOT      | DWG: TxDOT    | CR: TxDOT       |
| © TxDOT November 2002 | CONT: 0113 | SECT: 09       | JOB: 077      | HIGHWAY: US 290 |
| REVISIONS             | 0113       | 09             | 077           | US 290          |
| 9-07 8-14             | DIST: AUS  | COUNTY: TRAVIS | SHEET NO.: 13 |                 |
| 7-13 5-21             |            |                |               |                 |

No warranty of any kind is made by TxDOT for any purpose whatsoever. TxDOT assumes no responsibility for the conversion of this standard to other formats or for incorrect results or damages resulting from its use.

The use of this standard is governed by the "Texas Engineering Practice Act". No warranty of any kind is made by TxDOT for any purpose whatsoever. TxDOT assumes no responsibility for the conversion of this standard to other formats or for incorrect results or damages resulting from its use.

- Barrier Reflectors shall be pre-qualified, and conform to the color and reflectivity requirements of DMS-8600. A list of prequalified Barrier Reflectors can be found at the Material Producer List web address shown on BC(1).
- Color of Barrier Reflectors shall be as specified in the TMUTCD. The cost of the reflectors shall be considered subsidiary to Item 512.

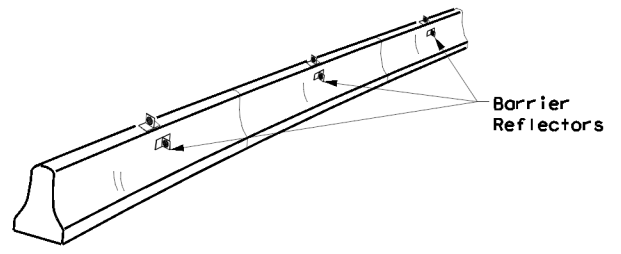

**CONCRETE TRAFFIC BARRIER (CTB)**

- Where traffic is on one side of the CTB, two (2) Barrier Reflectors shall be mounted in approximately the midsection of each section of CTB. An alternate mounting location is uniformly spaced at one end of each CTB. This will allow for attachment of a barrier grapple without damaging the reflector. The Barrier Reflector mounted on the side of the CTB shall be located directly below the reflector mounted on top of the barrier, as shown in the detail above.
- Where CTB separates two-way traffic, three barrier reflectors shall be mounted on each section of CTB. The reflector unit on top shall have two yellow reflective faces (Bi-Directional) while the reflectors on each side of the barrier shall have one yellow reflective face, as shown in the detail above.
- When CTB separates traffic traveling in the same direction, no barrier reflectors will be required on top of the CTB.
- Barrier Reflector units shall be yellow or white in color to match the edgeline being supplemented.
- Maximum spacing of Barrier Reflectors is forty (40) feet.
- Pavement markers or temporary flexible-reflective roadway marker tabs shall NOT be used as CTB delineation.
- Attachment of Barrier Reflectors to CTB shall be per manufacturer's recommendations.
- Missing or damaged Barrier Reflectors shall be replaced as directed by the Engineer.
- Single slope barriers shall be delineated as shown on the above detail.

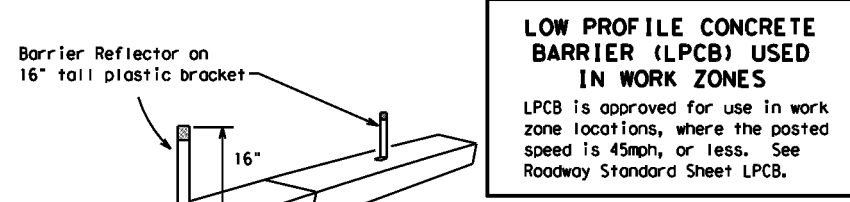

**LOW PROFILE CONCRETE BARRIER (LPCB) USED IN WORK ZONES**  
 LPCB is approved for use in work zone locations, where the posted speed is 45mph, or less. See Roadway Standard Sheet LPCB.

**LOW PROFILE CONCRETE BARRIER (LPCB)**

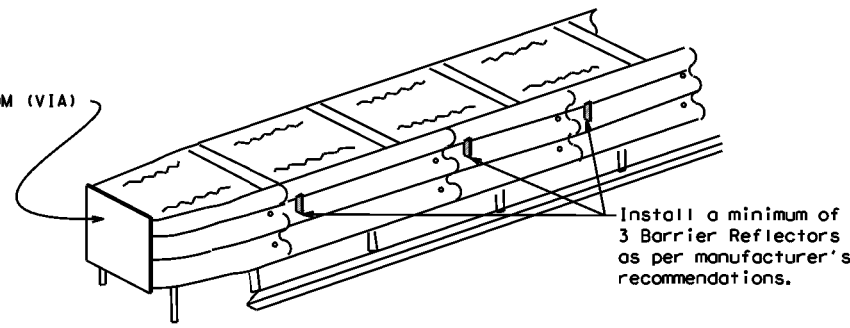

**DELINEATION OF END TREATMENTS**  
**END TREATMENTS FOR CTB'S USED IN WORK ZONES**  
 End treatments used on CTB's in work zones shall meet the appropriate crashworthy standards as defined in the Manual for Assessing Safety Hardware (MASH). Refer to the CWZTCD List for approved end treatments and manufacturers.

**BARRIER REFLECTORS FOR CONCRETE TRAFFIC BARRIER AND ATTENUATORS**

**WARNING LIGHTS**

- Warning lights shall meet the requirements of the TMUTCD.
- Warning lights shall NOT be installed on barricades.
- Type A-Low Intensity Flashing Warning Lights are commonly used with drums. They are intended to warn of or mark a potentially hazardous area. Their use shall be as indicated on this sheet and/or other sheets of the plans by the designation "FL". The Type A Warning Lights shall not be used with signs manufactured with Type B<sub>PL</sub> or C<sub>FL</sub> Sheeting meeting the requirements of Departmental Material Specification DMS-8300.
- Type-C and Type D 360 degree Steady Burn Lights are intended to be used in a series for delineation to supplement other traffic control devices. Their use shall be as indicated on this sheet and/or other sheets of the plans by the designation "SB".
- The Engineer/Inspector or the plans shall specify the location and type of warning lights to be installed on the traffic control devices.
- When required by the Engineer, the Contractor shall furnish a copy of the warning lights certification. The warning light manufacturer will certify the warning lights meet the requirements of the latest ITE Purchase Specifications for Flashing and Steady-Burn Warning Lights.
- When used to delineate curves, Type-C and Type D Steady Burn Lights should only be placed on the outside of the curve, not the inside.
- The location of warning lights and warning reflectors on drums shall be as shown elsewhere in the plans.

**WARNING LIGHTS MOUNTED ON PLASTIC DRUMS**

- Type A flashing warning lights are intended to warn drivers that they are approaching or are in a potentially hazardous area.
- Type A random flashing warning lights are not intended for delineation and shall not be used in a series.
- A series of sequential flashing warning lights placed on channelizing devices to form a merging taper may be used for delineation. If used, the successive flashing of the sequential warning lights should occur from the beginning of the taper to the end of the merging taper in order to identify the desired vehicle path. The rate of flashing for each light shall be 65 flashes per minute, plus or minus 10 flashes.
- Type C and D steady-burn warning lights are intended to be used in a series to delineate the edge of the travel lane on detours, on lane changes, on lane closures, and on other similar conditions.
- Type A, Type C and Type D warning lights shall be installed at locations as detailed on other sheets in the plans.
- Warning lights shall not be installed on a drum that has a sign, chevron or vertical panel.
- The maximum spacing for warning lights on drums should be identical to the channelizing device spacing.

**WARNING REFLECTORS MOUNTED ON PLASTIC DRUMS AS A SUBSTITUTE FOR TYPE C (STEADY BURN) WARNING LIGHTS**

- A warning reflector or approved substitute may be mounted on a plastic drum as a substitute for a Type C, steady burn warning light at the discretion of the Contractor unless otherwise noted in the plans.
- The warning reflector shall be yellow in color and shall be manufactured using a sign substrate approved for use with plastic drums listed on the CWZTCD.
- The warning reflector shall have a minimum retroreflective surface area (one-side) of 30 square inches.
- Round reflectors shall be fully reflectorized, including the area where attached to the drum.
- Square substrates must have a minimum of 30 square inches of reflectorized sheeting. They do not have to be reflectorized where it attaches to the drum.
- The side of the warning reflector facing approaching traffic shall have sheeting meeting the color and retroreflectivity requirements for DMS 8300-Type B or Type C.
- When used near two-way traffic, both sides of the warning reflector shall be reflectorized.
- The warning reflector should be mounted on the side of the handle nearest approaching traffic.
- The maximum spacing for warning reflectors should be identical to the channelizing device spacing requirements.

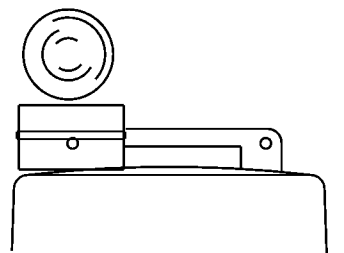

Type C Warning Light or approved substitute mounted on a drum adjacent to the travel way.

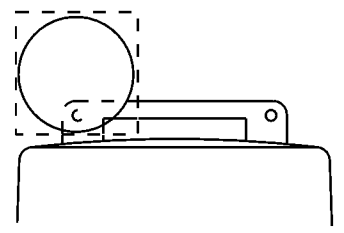

Warning reflector may be round or square. Must have a yellow reflective surface area of at least 30 square inches

Arrow Boards may be located behind channelizing devices in place for a shoulder taper or merging taper, otherwise they shall be delineated with four (4) channelizing devices placed perpendicular to traffic on the upstream side of traffic.

- The Flashing Arrow Board should be used for all lane closures on multi-lane roadways, or slow moving maintenance or construction activities on the travel lanes.
- Flashing Arrow Boards should not be used on two-lane, two-way roadways, detours, diversions or work on shoulders unless the "CAUTION" display (see detail below) is used.
- The Engineer/Inspector shall choose all appropriate signs, barricades and/or other traffic control devices that should be used in conjunction with the Flashing Arrow Board.
- The Flashing Arrow Board should be able to display the following symbols:

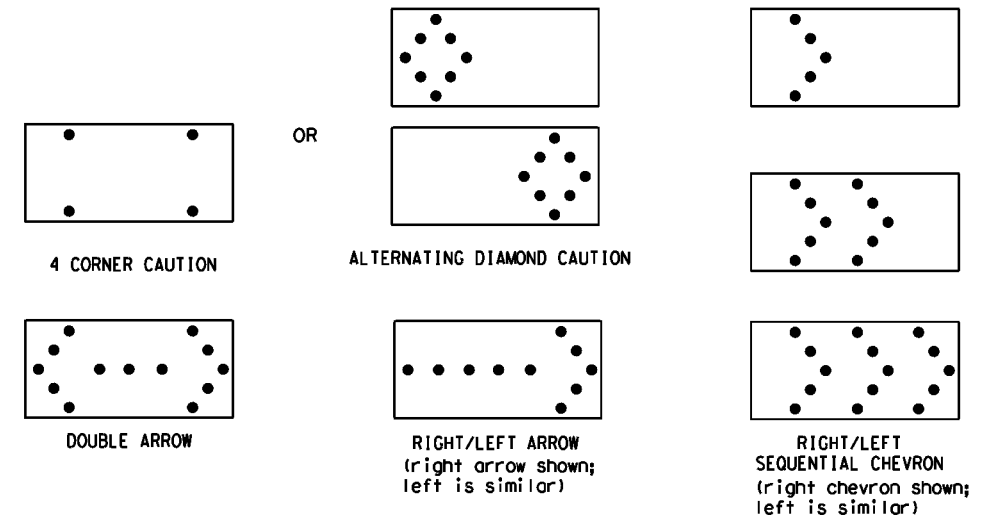

- The "CAUTION" display consists of four corner lamps flashing simultaneously, or the Alternating Diamond Caution mode as shown.
- The straight line caution display is NOT ALLOWED.
- The Flashing Arrow Board shall be capable of minimum 50 percent dimming from rated lamp voltage. The flashing rate of the lamps shall not be less than 25 nor more than 40 flashes per minute.
- Minimum lamp "on time" shall be approximately 50 percent for the flashing arrow and equal intervals of 25 percent for each sequential phase of the flashing chevron.
- The sequential arrow display is NOT ALLOWED.
- The flashing arrow display is the TxDOT standard; however, the sequential chevron display may be used during daylight operations.
- The Flashing Arrow Board shall be mounted on a vehicle, trailer or other suitable support.
- A Flashing Arrow Board SHALL NOT BE USED to laterally shift traffic.
- A full matrix PCMS may be used to simulate a Flashing Arrow Board provided it meets visibility, flash rate and dimming requirements on this sheet for the same size arrow.
- Minimum mounting height of trailer mounted Arrow Boards should be 7 feet from roadway to bottom of panel.

| REQUIREMENTS |              |                               |                             |
|--------------|--------------|-------------------------------|-----------------------------|
| TYPE         | MINIMUM SIZE | MINIMUM NUMBER OF PANEL LAMPS | MINIMUM VISIBILITY DISTANCE |
| B            | 30 x 60      | 13                            | 3/4 mile                    |
| C            | 48 x 96      | 15                            | 1 mile                      |

**ATTENTION**  
 Flashing Arrow Boards shall be equipped with automatic dimming devices.

WHEN NOT IN USE, REMOVE THE ARROW BOARD FROM THE RIGHT-OF-WAY OR PLACE THE ARROW BOARD BEHIND CONCRETE TRAFFIC BARRIER OR GUARDRAIL.

**FLASHING ARROW BOARDS**

SHEET 7 OF 12

**TRUCK-MOUNTED ATTENUATORS**

- Truck-mounted attenuators (TMA) used on TxDOT facilities must meet the requirements outlined in the Manual for Assessing Safety Hardware (MASH).
- Refer to the CWZTCD for the requirements of Level 2 or Level 3 TMAs.
- Refer to the CWZTCD for a list of approved TMAs.
- TMAs are required on freeways unless otherwise noted in the plans.
- A TMA should be used anytime that it can be positioned 30 to 100 feet in advance of the area of crew exposure without adversely affecting the work performance.
- The only reason a TMA should not be required is when a work area is spread down the roadway and the work crew is an extended distance from the TMA.



**BARRICADE AND CONSTRUCTION ARROW PANEL, REFLECTORS, WARNING LIGHTS & ATTENUATOR**

**BC (7) - 21**

|                       |            |                |               |                 |
|-----------------------|------------|----------------|---------------|-----------------|
| FILE: bc-21.dgn       | DWG: TxDOT | CR: TxDOT      | DWG: TxDOT    | CR: TxDOT       |
| © TxDOT November 2002 | CONT: 0113 | SECT: 09       | JOB: 077      | HIGHWAY: US 290 |
| REVISIONS: 9-07 8-14  | DIST: AUS  | COUNTY: TRAVIS | SHEET NO.: 14 |                 |

DISCLAIMER: The use of this standard is governed by the "Texas Engineering Practice Act". No warranty of any kind is made by TxDOT for any purpose whatsoever. TxDOT assumes no responsibility for the conversion of this standard to other formats or for incorrect results or damages resulting from its use.  
 DATE: 3/6/2024 10:10:28 AM  
 FILE: P:\t\tdot\project\wiseonline.com\TXDOT4\Documents\14 - AUS\Design Projects\011309077\4 - Design\Plan Set\2 - TCP\bc-21.dgn

**GENERAL NOTES**

- For long term stationary work zones on freeways, drums shall be used as the primary channelizing device.
- For intermediate term stationary work zones on freeways, drums should be used as the primary channelizing device but may be replaced in tangent sections by vertical panels, or 42" two-piece cones. In tangent sections, one-piece cones may be used with the approval of the Engineer but only if personnel are present on the project at all times to maintain the cones in proper position and location.
- For short term stationary work zones on freeways, drums are the preferred channelizing device but may be replaced in tapers, transitions and tangent sections by vertical panels, two-piece cones or one-piece cones as approved by the Engineer.
- Drums and all related items shall comply with the requirements of the current version of the "Texas Manual on Uniform Traffic Control Devices" (TMUTCD) and the "Compliant Work Zone Traffic Control Devices List" (CWZTCD).
- Drums, bases, and related materials shall exhibit good workmanship and shall be free from objectionable marks or defects that would adversely affect their appearance or serviceability.
- The Contractor shall have a maximum of 24 hours to replace any plastic drums identified for replacement by the Engineer/Inspector. The replacement device must be an approved device.

**GENERAL DESIGN REQUIREMENTS**

- Pre-qualified plastic drums shall meet the following requirements:
- Plastic drums shall be a two-piece design; the "body" of the drum shall be the top portion and the "base" shall be the bottom.
  - The body and base shall lock together in such a manner that the body separates from the base when impacted by a vehicle traveling at a speed of 20 MPH or greater but prevents accidental separation due to normal handling and/or air turbulence created by passing vehicles.
  - Plastic drums shall be constructed of lightweight flexible, and deformable materials. The Contractor shall NOT use metal drums or single piece plastic drums as channelization devices or sign supports.
  - Drums shall present a profile that is a minimum of 18 inches in width at the 36 inch height when viewed from any direction. The height of drum unit (body installed on base) shall be a minimum of 36 inches and a maximum of 42 inches.
  - The top of the drum shall have a built-in handle for easy pickup and shall be designed to drain water and not collect debris. The handle shall have a minimum of two widely spaced 9/16 inch diameter holes to allow attachment of a warning light, warning reflector unit or approved compliant sign.
  - The exterior of the drum body shall have a minimum of four alternating orange and white retroreflective circumferential stripes not less than 4 inches nor greater than 8 inches in width. Any non-reflectorized space between any two adjacent stripes shall not exceed 2 inches in width.
  - Bases shall have a maximum width of 36 inches, a maximum height of 4 inches, and a minimum of two footholds of sufficient size to allow base to be held down while separating the drum body from the base.
  - Plastic drums shall be constructed of ultra-violet stabilized, orange, high-density polyethylene (HDPE) or other approved material.
  - Drum body shall have a maximum unballasted weight of 11 lbs.
  - Drum and base shall be marked with manufacturer's name and model number.

**RETROREFLECTIVE SHEETING**

- The stripes used on drums shall be constructed of sheeting meeting the color and retroreflectivity requirements of Departmental Materials Specification DMS-8300, "Sign Face Materials." Type A or Type B reflective sheeting shall be supplied unless otherwise specified in the plans.
- The sheeting shall be suitable for use on and shall adhere to the drum surface such that, upon vehicular impact, the sheeting shall remain adhered in-place and exhibit no delaminating, cracking, or loss of retroreflectivity other than that loss due to abrasion of the sheeting surface.

**BALLAST**

- Unballasted bases shall be large enough to hold up to 50 lbs. of sand. This base, when filled with the ballast material, should weigh between 35 lbs (minimum) and 50 lbs (maximum). The ballast may be sand in one to three sandbags separate from the base, sand in a sand-filled plastic base, or other ballasting devices as approved by the Engineer. Stacking of sandbags will be allowed, however height of sandbags above pavement surface may not exceed 12 inches.
- Bases with built-in ballast shall weigh between 40 lbs. and 50 lbs. Built-in ballast can be constructed of an integral crumb rubber base or a solid rubber base.
- Recycled truck tire sidewalls may be used for ballast on drums approved for this type of ballast on the CWZTCD list.
- The ballast shall not be heavy objects, water, or any material that would become hazardous to motorists, pedestrians, or workers when the drum is struck by a vehicle.
- When used in regions susceptible to freezing, drums shall have drainage holes in the bottoms so that water will not collect and freeze becoming a hazard when struck by a vehicle.
- Ballast shall not be placed on top of drums.
- Adhesives may be used to secure base of drums to pavement.

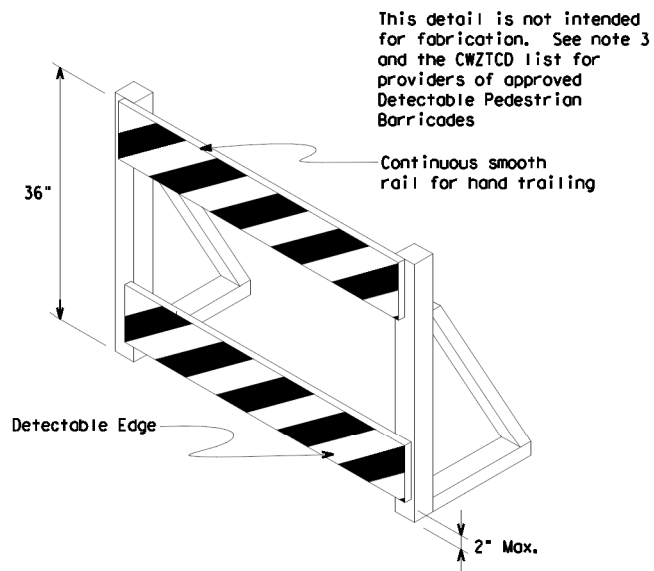
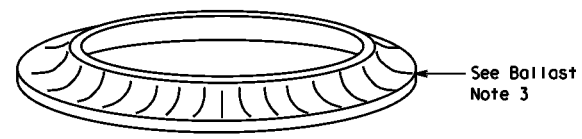
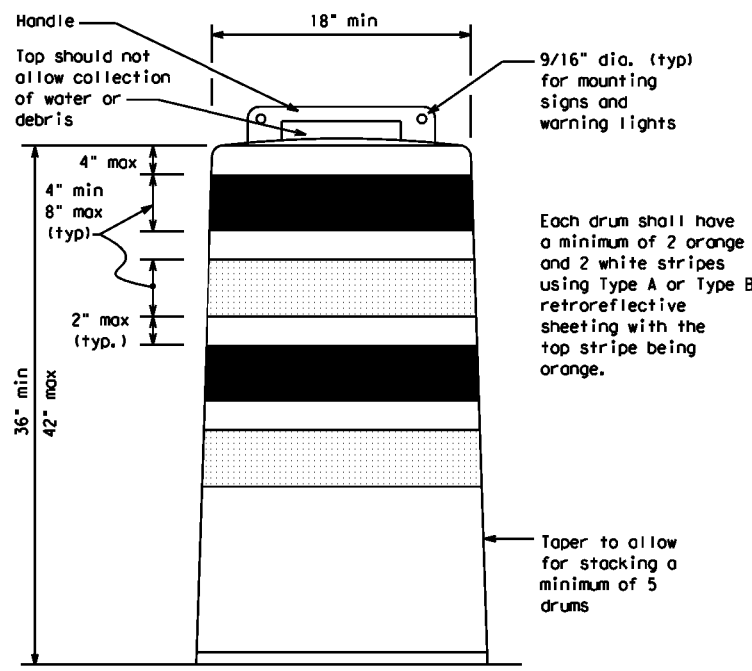

**DETECTABLE PEDESTRIAN BARRICADES**

- When existing pedestrian facilities are disrupted, closed, or relocated in a TTC zone, the temporary facilities shall be detectable and include accessibility features consistent with the features present in the existing pedestrian facility. Refer to WZ(BTS-2) for Pedestrian Control requirements for Sidewalk Diversions, Sidewalk Detours and Crosswalk Closures.
- Where pedestrians with visual disabilities normally use the closed sidewalk, a Detectable Pedestrian Barricade shall be placed across the full width of the closed sidewalk instead of a Type 3 Barricade.
- Detectable pedestrian barricades similar to the one pictured above, longitudinal channelizing devices, some concrete barriers, and wood or chain link fencing with a continuous detectable edging can satisfactorily delineate a pedestrian path.
- Tape, rope, or plastic chain strung between devices are not detectable, do not comply with the design standards in the "Americans with Disabilities Act Accessibility Guidelines (ADAAG)" and should not be used as a control for pedestrian movements.
- Warning lights shall not be attached to detectable pedestrian barricades.
- Detectable pedestrian barricades should use 8" nominal barricade rails as shown on BC(10) provided that the top rail provides a smooth continuous rail suitable for hand trailing with no splinters, burrs, or sharp edges.

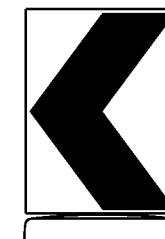

18" x 24" Sign  
(Maximum Sign Dimension)  
Chevron CWI-8, Opposing Traffic Lane Divider, Driveway sign D70a, Keep Right R4 series or other signs as approved by Engineer

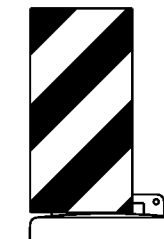

12" x 24" Vertical Panel  
mount with diagonals sloping down towards travel way

Plywood, Aluminum or Metal sign substrates shall NOT be used on plastic drums

**SIGNS, CHEVRONS, AND VERTICAL PANELS MOUNTED ON PLASTIC DRUMS**

- Signs used on plastic drums shall be manufactured using substrates listed on the CWZTCD.
- Chevrons and other work zone signs with an orange background shall be manufactured with Type B<sub>FL</sub> or Type C<sub>FL</sub> Orange sheeting meeting the color and retroreflectivity requirements of DMS-8300, "Sign Face Material," unless otherwise specified in the plans.
- Vertical Panels shall be manufactured with orange and white sheeting meeting the requirements of DMS-8300 Type A or Type B. Diagonal stripes on Vertical Panels shall slope down toward the intended traveled lane.
- Other sign messages (text or symbolic) may be used as approved by the Engineer. Sign dimensions shall not exceed 18 inches in width or 24 inches in height, except for the R9 series signs discussed in note 8 below.
- Signs shall be installed using a 1/2 inch bolt (nominal) and nut, two washers, and one locking washer for each connection.
- Mounting bolts and nuts shall be fully engaged and adequately torqued. Bolts should not extend more than 1/2 inch beyond nuts.
- Chevrons may be placed on drums on the outside of curves, on merging tapers or on shifting tapers. When used in these locations, they may be placed on every drum or spaced not more than on every third drum. A minimum of three (3) should be used at each location called for in the plans.
- R9-9, R9-10, R9-11 and R9-11a Sidewalk Closed signs which are 24 inches wide may be mounted on plastic drums, with approval of the Engineer.

SHEET 8 OF 12



**BARRICADE AND CONSTRUCTION CHANNELIZING DEVICES**

**BC (8) - 21**

|           |               |       |         |           |        |      |       |     |       |
|-----------|---------------|-------|---------|-----------|--------|------|-------|-----|-------|
| FILE:     | bc-21.dgn     | DWG:  | TxDOT   | CHK:      | TxDOT  | APP: | TxDOT | CR: | TxDOT |
| © TxDOT   | November 2002 | CONT: | SECT:   | JOB:      | US 290 |      |       |     |       |
| REVISIONS |               | 0113  | 09      | 077       | US 290 |      |       |     |       |
| 4-03      | 8-14          | DIST: | COUNTY: | SHEET NO. |        |      |       |     |       |
| 9-07      | 5-21          | AUS   | TRAVIS  | 15        |        |      |       |     |       |
| 7-13      |               |       |         |           |        |      |       |     |       |

DISCLAIMER: The use of this standard is governed by the "Texas Engineering Practice Act". No warranty of any kind is made by TxDOT for any purpose whatsoever. TxDOT assumes no responsibility for the conversion of this standard to other formats or for incorrect results or damages resulting from its use.

DATE: 3/6/2024 10:10:35 AM  
 FILE: \\txdot.projectwiseonline.com:TXDOT4\Documents\14 - AUS\Design Projects\0113090774 - Design\Plan Set\2 - TCP\bc-21.dgn

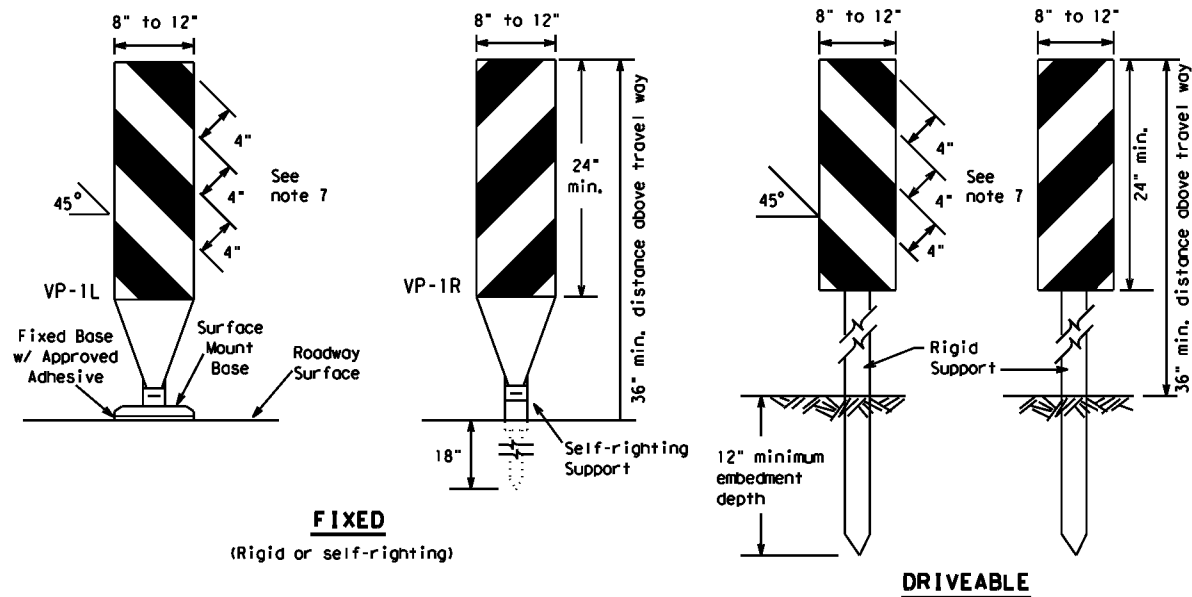

**FIXED**  
(Rigid or self-righting)

**DRIVEABLE**

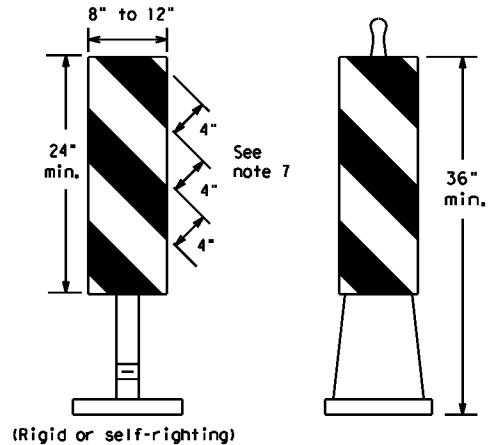

**PORTABLE**

**VERTICAL PANELS (VPs)**

- Vertical Panels (VP's) are normally used to channelize traffic or divide opposing lanes of traffic.
- VP's may be used in daytime or nighttime situations. They may be used at the edge of shoulder drop-offs and other areas such as lane transitions where positive daytime and nighttime delineation is required. The Engineer/Inspector shall refer to the Roadway Design Manual for additional requirements on the use VP's for drop-offs.
- VP's should be mounted back to back if used at the edge of cuts adjacent to two-way two lane roadways. Stripes are to be reflective orange and reflective white and should always slope downward toward the travel lane.
- VP's used on expressways and freeways or other high speed roadways, may have more than 270 square inches of retroreflective area facing traffic.
- Self-righting supports are available with portable base. See "Compliant Work Zone Traffic Control Devices List" (CWZTCD).
- Sheeting for the VP's shall be retroreflective Type A or Type B conforming to Departmental Material Specification DMS-8300, unless noted otherwise.
- Where the height of reflective material on the vertical panel is 36 inches or greater, a panel stripe of 6 inches shall be used.

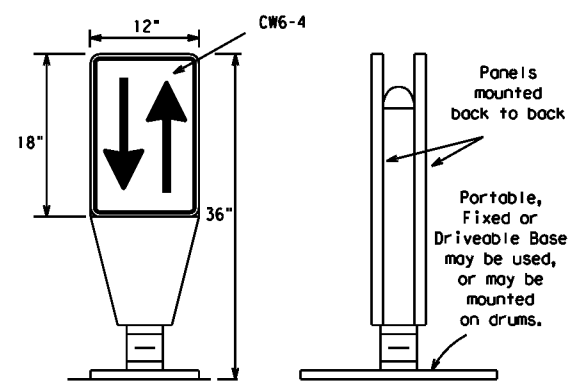

**OPPOSING TRAFFIC LANE DIVIDERS (OTLD)**

- Opposing Traffic Lane Dividers (OTLD) are delineation devices designed to convert a normal one-way roadway section to two-way operation. OTLD's are used on temporary centerlines. The upward and downward arrows on the sign's face indicate the direction of traffic on either side of the divider. The base is secured to the pavement with an adhesive or rubber weight to minimize movement caused by a vehicle impact or wind gust.
- The OTLD may be used in combination with 42" cones or VPs.
- Spacing between the OTLD shall not exceed 500 feet. 42" cones or VPs placed between the OTLD's should not exceed 100 foot spacing.
- The OTLD shall be orange with a black non-reflective legend. Sheeting for the OTLD shall be retroreflective Type B<sub>FL</sub> or Type C<sub>FL</sub> conforming to Departmental Material Specification DMS-8300, unless noted otherwise. The legend shall meet the requirements of DMS-8300.

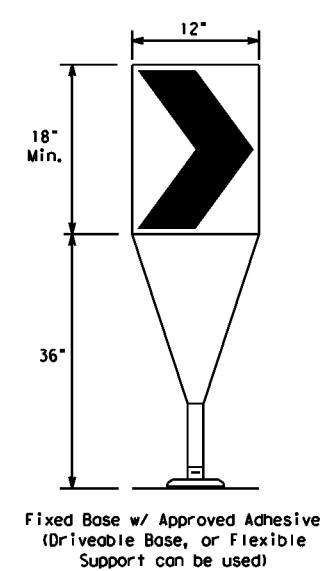

- The chevron shall be a vertical rectangle with a minimum size of 12 by 18 inches.
- Chevrons are intended to give notice of a sharp change of alignment with the direction of travel and provide additional emphasis and guidance for vehicle operators with regard to changes in horizontal alignment of the roadway.
- Chevrons, when used, shall be erected on the outside of a sharp curve or turn, or on the far side of an intersection. They shall be in line with and at right angles to approaching traffic. Spacing should be such that the motorist always has three in view, until the change in alignment eliminates its need.
- To be effective, the chevron should be visible for at least 500 feet.
- Chevrons shall be orange with a black nonreflective legend. Sheeting for the chevron shall be retroreflective Type B<sub>FL</sub> or Type C<sub>FL</sub> conforming to Departmental Material Specification DMS-8300, unless noted otherwise. The legend shall meet the requirements of DMS-8300.
- For Long Term Stationary use on tapers or transitions on freeways and divided highways, self-righting chevrons may be used to supplement plastic drums but not to replace plastic drums.

**CHEVRONS**

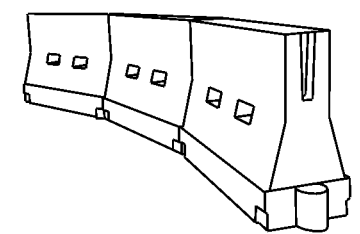

**LONGITUDINAL CHANNELIZING DEVICES (LCD)**

- LCDs are crashworthy, lightweight, deformable devices that are highly visible, have good target value and can be connected together. They are not designed to contain or redirect a vehicle on impact.
- LCDs may be used instead of a line of cones or drums.
- LCDs shall be placed in accordance to application and installation requirements specific to the device, and used only when shown on the CWZTCD list.
- LCDs should not be used to provide positive protection for obstacles, pedestrians or workers.
- LCDs shall be supplemented with retroreflective delineation as required for temporary barriers on BC(7) when placed roughly parallel to the travel lanes.
- LCDs used as barricades placed perpendicular to traffic should have at least one row of reflective sheeting meeting the requirements for barricade rails as shown on BC(10). Place reflective sheeting near the top of the LCD along the full length of the device.

**WATER BALLASTED SYSTEMS USED AS BARRIERS**

- Water ballasted systems used as barriers shall not be used solely to channelize road users, but also to protect the work space per the appropriate Manual for Assessing Safety Hardware (MASH) crashworthiness requirements based on roadway speed and barrier application.
- Water ballasted systems used to channelize vehicular traffic shall be supplemented with retroreflective delineation or channelizing devices to improve daytime/nighttime visibility. They may also be supplemented with pavement markings.
- Water ballasted systems used as barriers shall be placed in accordance to application and installation requirements specific to the device, and used only when shown on the CWZTCD list.
- Water ballasted systems used as barriers should not be used for a merging taper except in low speed (less than 45 MPH) urban areas. When used on a taper in a low speed urban area, the taper shall be delineated and the taper length should be designed to optimize road user operations considering the available geometric conditions.
- When water ballasted systems used as barriers have blunt ends exposed to traffic, they should be attenuated as per manufacturer recommendations or flared to a point outside the clear zone.

If used to channelize pedestrians, longitudinal channelizing devices or water ballasted systems must have a continuous detectable bottom for users of long canes and the top of the unit shall not be less than 32 inches in height.

**HOLLOW OR WATER BALLASTED SYSTEMS USED AS LONGITUDINAL CHANNELIZING DEVICES OR BARRIERS**

**GENERAL NOTES**

- Work Zone channelizing devices illustrated on this sheet may be installed in close proximity to traffic and are suitable for use on high or low speed roadways. The Engineer/Inspector shall ensure that spacing and placement is uniform and in accordance with the "Texas Manual on Uniform Traffic Control Devices" (TMUTCD).
- Channelizing devices shown on this sheet may have a driveable, fixed or portable base. The requirement for self-righting channelizing devices must be specified in the General Notes or other plan sheets.
- Channelizing devices on self-righting supports should be used in work zone areas where channelizing devices are frequently impacted by errant vehicles or vehicle related wind gusts making alignment of the channelizing devices difficult to maintain. Locations of these devices shall be detailed elsewhere in the plans. These devices shall conform to the TMUTCD and the "Compliant Work Zone Traffic Control Devices List" (CWZTCD).
- The Contractor shall maintain devices in a clean condition and replace damaged, nonreflective, faded, or broken devices and bases as required by the Engineer/Inspector. The Contractor shall be required to maintain proper device spacing and alignment.
- Portable bases shall be fabricated from virgin and/or recycled rubber. The portable bases shall weigh a minimum of 30 lbs.
- Pavement surfaces shall be prepared in a manner that ensures proper bonding between the adhesives, the fixed mount bases and the pavement surface. Adhesives shall be prepared and applied according to the manufacturer's recommendations.
- The installation and removal of channelizing devices shall not cause detrimental effects to the final pavement surfaces, including pavement surface discoloration or surface integrity. Driveable bases shall not be permitted on final pavement surfaces. The Engineer/Inspector shall approve all application and removal procedures of fixed bases.

| Posted Speed | Formula                  | Minimum Desirable Taper Lengths ** |            |            | Suggested Maximum Spacing of Channelizing Devices |              |
|--------------|--------------------------|------------------------------------|------------|------------|---|--------------|
|              |                          | 10' Offset                         | 11' Offset | 12' Offset | On a Taper  | On a Tangent |
| 30           | L = WS <sup>2</sup> / 60 | 150'                               | 165'       | 180'       | 30'   | 60'          |
| 35           |                          | 205'                               | 225'       | 245'       | 35'   | 70'          |
| 40           |                          | 265'                               | 295'       | 320'       | 40'   | 80'          |
| 45           | L = WS                   | 450'                               | 495'       | 540'       | 45'   | 90'          |
| 50           |                          | 500'                               | 550'       | 600'       | 50'   | 100'         |
| 55           |                          | 550'                               | 605'       | 660'       | 55'   | 110'         |
| 60           |                          | 600'                               | 660'       | 720'       | 60'   | 120'         |
| 65           |                          | 650'                               | 715'       | 780'       | 65'   | 130'         |
| 70           |                          | 700'                               | 770'       | 840'       | 70'   | 140'         |
| 75           |                          | 750'                               | 825'       | 900'       | 75'   | 150'         |
| 80           |                          | 800'                               | 880'       | 960'       | 80'   | 160'         |

\*\*Taper lengths have been rounded off.  
 L=Length of Taper (FT.) W=Width of Offset (FT.)  
 S=Posted Speed (MPH)

**SUGGESTED MAXIMUM SPACING OF CHANNELIZING DEVICES AND MINIMUM DESIRABLE TAPER LENGTHS**

SHEET 9 OF 12



**BARRICADE AND CONSTRUCTION CHANNELIZING DEVICES**

**BC (9) - 21**

|                       |            |                |            |           |
|-----------------------|------------|----------------|------------|-----------|
| FILE: bc-21.dgn       | DWG: TxDOT | CHK: TxDOT     | APP: TxDOT | CR: TxDOT |
| © TxDOT November 2002 | CONT: 0113 | SECT: 09       | JOB: 077   | US 290    |
| REVISIONS             | 0113       | 09             | 077        | US 290    |
| 9-07                  | 8-14       |                |            |           |
| 7-13                  | 5-21       |                |            |           |
|                       | DIST: AUS  | COUNTY: TRAVIS | SHEET NO.: | 16        |

DATE: 3/6/2024 10:10:40 AM  
 FILE: D:\t\dot\project\wiseonline.com\TXDOT4\Documents\14 - AUS\Design Projects\0113090774 - Design\Plan Set\2 - TCP\bc-21.dgn  
 DISCLAIMER: The use of this standard is governed by the "Texas Engineering Practice Act". No warranty of any kind is made by TxDOT for any purpose whatsoever. TxDOT assumes no responsibility for the conversion of this standard to other formats or for incorrect results or damages resulting from its use.

**TYPE 3 BARRICADES**

1. Refer to the Compliant Work Zone Traffic Control Devices List (CWZTCD) for details of the Type 3 Barricades and a list of all materials used in the construction of Type 3 Barricades.
2. Type 3 Barricades shall be used at each end of construction projects closed to all traffic.
3. Barricades extending across a roadway should have stripes that slope downward in the direction toward which traffic must turn in detouring. When both right and left turns are provided, the chevron striping may slope downward in both directions from the center of the barricade. Where no turns are provided at a closed road, striping should slope downward in both directions toward the center of roadway.
4. Striping of rails, for the right side of the roadway, should slope downward to the left. For the left side of the roadway, striping should slope downward to the right.
5. Identification markings may be shown only on the back of the barricade rails. The maximum height of letters and/or company logos used for identification shall be 1".
6. Barricades shall not be placed parallel to traffic unless an adequate clear zone is provided.
7. Warning lights shall NOT be installed on barricades.
8. Where barricades require the use of weights to keep from turning over, the use of sandbags with dry, cohesionless sand is recommended. The sandbags will be tied shut to keep the sand from spilling and to maintain a constant weight. Sand bags shall not be stacked in a manner that covers any portion of a barricade rails reflective sheeting. Rock, concrete, iron, steel or other solid objects will NOT be permitted. Sandbags should weigh a minimum of 35 lbs and a maximum of 50 lbs. Sandbags shall be made of a durable material that tears upon vehicular impact. Rubber (such as tire inner tubes) shall not be used for sandbags. Sandbags shall only be placed along or upon the base supports of the device and shall not be suspended above ground level or hung with rope, wire, chains or other fasteners.
9. Sheeting for barricades shall be retroreflective Type A or Type B conforming to Departmental Material Specification DMS-8300 unless otherwise noted.

Barricades shall NOT be used as a sign support.

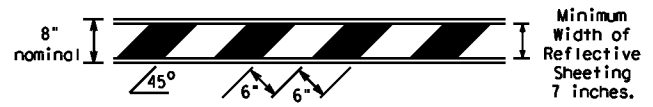

**TYPICAL STRIPING DETAIL FOR BARRICADE RAIL**

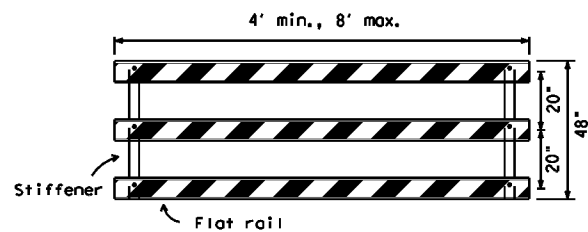

Stiffener may be inside or outside of support, but no more than 2 stiffeners shall be allowed on one barricade.

**TYPICAL PANEL DETAIL FOR SKID OR POST TYPE BARRICADES**

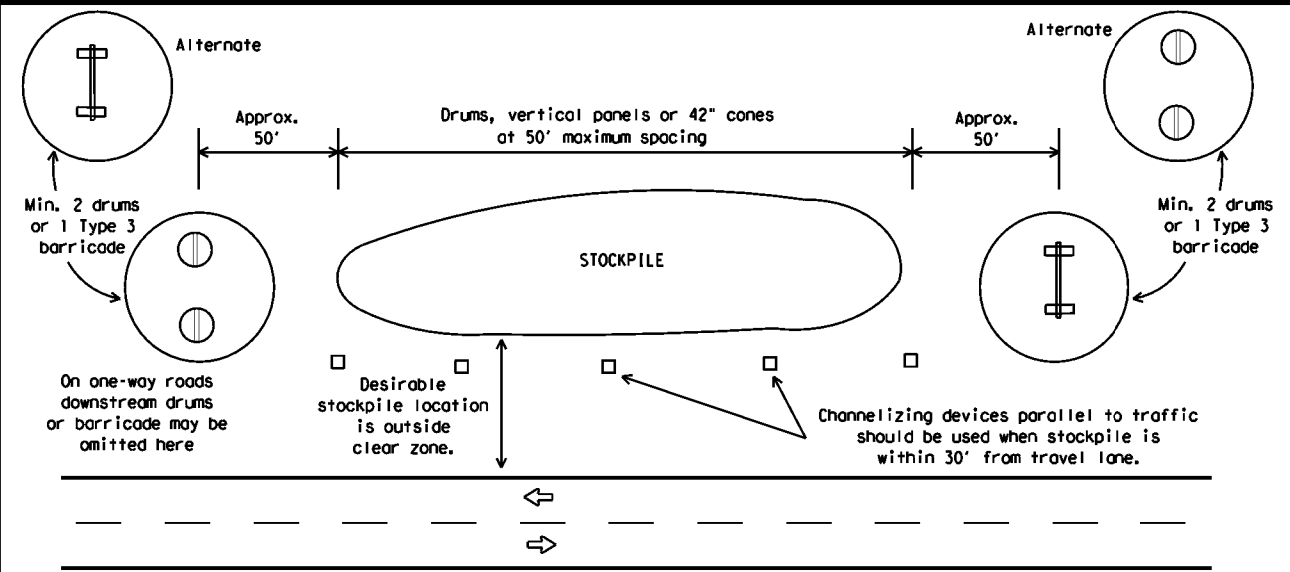

**TRAFFIC CONTROL FOR MATERIAL STOCKPILES**

Each roadway of a divided highway shall be barricaded in the same manner.

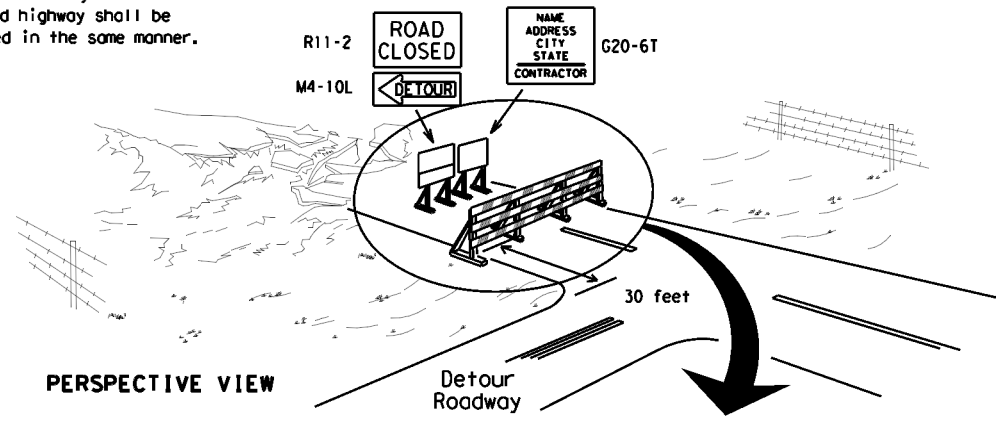

PERSPECTIVE VIEW

The three rails on Type 3 barricades shall be reflectorized orange and reflective white stripes on one side facing one-way traffic and both sides for two-way traffic. Barricade striping should slant downward in the direction of detour.

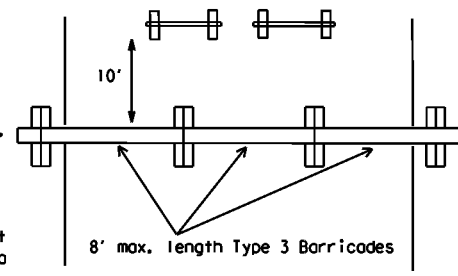

PLAN VIEW

1. Signs should be mounted on independent supports at a 7 foot mounting height in center of roadway. The signs should be a minimum of 10 feet behind Type 3 Barricades.
2. Advance signing shall be as specified elsewhere in the plans.

**TYPE 3 BARRICADE (POST AND SKID) TYPICAL APPLICATION**

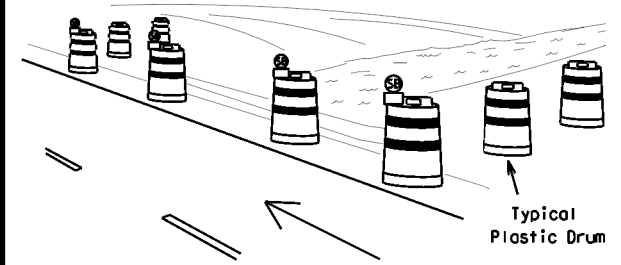

PERSPECTIVE VIEW

These drums are not required on one-way roadway

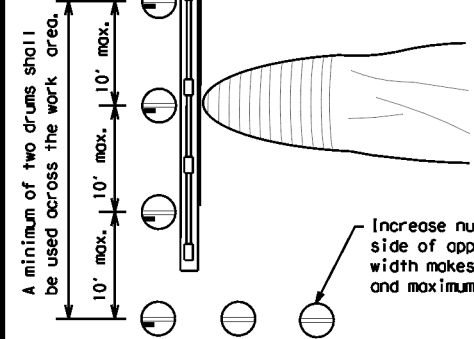

PLAN VIEW

Increase number of plastic drums on the side of approaching traffic if the crown width makes it necessary. (minimum of 2 and maximum of 4 drums)

| LEGEND |   |
|--------|---|
|        | Plastic drum  |
|        | Plastic drum with steady burn light or yellow warning reflector |
|        | Steady burn warning light or yellow warning reflector           |

**CULVERT WIDENING OR OTHER ISOLATED WORK WITHIN THE PROJECT LIMITS**

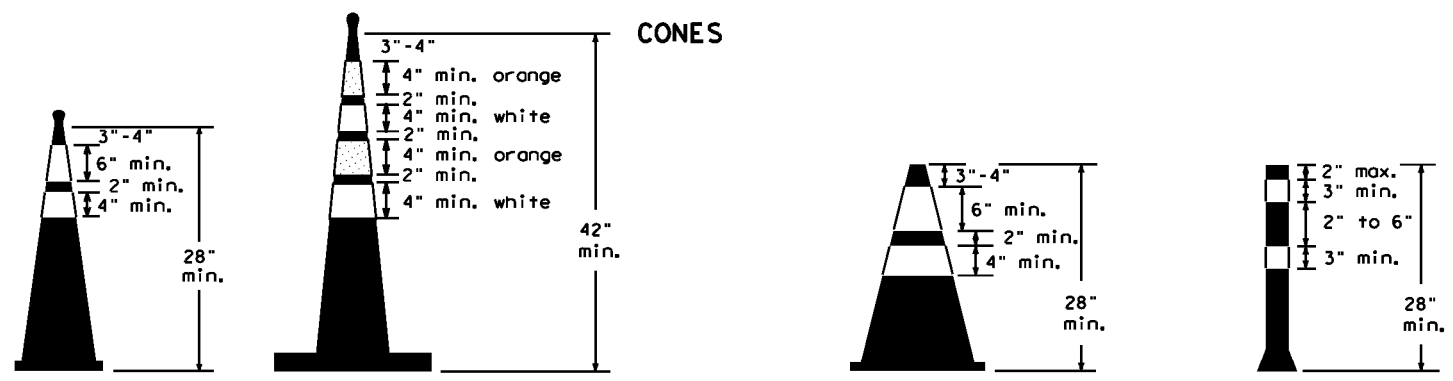

Two-Piece cones

One-Piece cones

Tubular Marker

28" Cones shall have a minimum weight of 9 1/2 lbs.  
 42" 2-piece cones shall have a minimum weight of 30 lbs. including base.

1. Traffic cones and tubular markers shall be predominantly orange, and meet the height and weight requirements shown above.
2. One-piece cones have the body and base of the cone molded in one consolidated unit. Two-piece cones have a cone shaped body and a separate rubber base, or ballast, that is added to keep the device upright and in place.
3. Two-piece cones may have a handle or loop extending up to 8" above the minimum height shown, in order to aid in retrieving the device.
4. Cones or tubular markers shall have white or white and orange reflective bands as shown above. The reflective bands shall have a smooth, sealed outer surface and meet the requirements of Departmental Material Specification DMS-8300 Type A or Type B.
5. 28" cones and tubular markers are generally suitable for short duration and short-term stationary work as defined on BC(4). These should not be used for intermediate-term or long-term stationary work unless personnel is on-site to maintain them in their proper upright position.
6. 42" two-piece cones, vertical panels or drums are suitable for all work zone durations.
7. Cones or tubular markers used on each project should be of the same size and shape.



**BARRICADE AND CONSTRUCTION CHANNELIZING DEVICES**

**BC (10) - 21**

|                       |            |                |              |                 |
|-----------------------|------------|----------------|--------------|-----------------|
| FILE: bc-21.dgn       | DWG: TXDOT | CHK: TXDOT     | APP: TXDOT   | CR: TXDOT       |
| © TXDOT November 2002 | CONT: 0113 | SECT: 09       | JOB: 077     | HIGHWAY: US 290 |
| REVISIONS: 9-07 8-14  | DIST: AUS  | COUNTY: TRAVIS | SHEET NO. 17 |                 |
| 7-13 5-21             |            |                |              |                 |

## WORK ZONE PAVEMENT MARKINGS

### GENERAL

- The Contractor shall be responsible for maintaining work zone and existing pavement markings, in accordance with the standard specifications and special provisions, on all roadways open to traffic within the CSJ limits unless otherwise stated in the plans.
- Color, patterns and dimensions shall be in conformance with the "Texas Manual on Uniform Traffic Control Devices" (TMUTCD).
- Additional supplemental pavement marking details may be found in the plans or specifications.
- Pavement markings shall be installed in accordance with the TMUTCD and as shown on the plans.
- When short term markings are required on the plans, short term markings shall conform with the TMUTCD, the plans and details as shown on the Standard Plan Sheet WZ(STPM).
- When standard pavement markings are not in place and the roadway is opened to traffic, DO NOT PASS signs shall be erected to mark the beginning of the sections where passing is prohibited and PASS WITH CARE signs at the beginning of sections where passing is permitted.
- All work zone pavement markings shall be installed in accordance with Item 662, "Work Zone Pavement Markings."

### RAISED PAVEMENT MARKERS

- Raised pavement markers are to be placed according to the patterns on BC(12).
- All raised pavement markers used for work zone markings shall meet the requirements of Item 672, "RAISED PAVEMENT MARKERS" and Departmental Material Specification DMS-4200 or DMS-4300.

### PREFABRICATED PAVEMENT MARKINGS

- Removable prefabricated pavement markings shall meet the requirements of DMS-8241.
- Non-removable prefabricated pavement markings (foil back) shall meet the requirements of DMS-8240.

### MAINTAINING WORK ZONE PAVEMENT MARKINGS

- The Contractor will be responsible for maintaining work zone pavement markings within the work limits.
- Work zone pavement markings shall be inspected in accordance with the frequency and reporting requirements of work zone traffic control device inspections as required by Form 599.
- The markings should provide a visible reference for a minimum distance of 300 feet during normal daylight hours and 160 feet when illuminated by automobile low-beam headlights at night, unless sight distance is restricted by roadway geometrics.
- Markings failing to meet this criteria within the first 30 days after placement shall be replaced at the expense of the Contractor as per Specification Item 662.

### REMOVAL OF PAVEMENT MARKINGS

- Pavement markings that are no longer applicable, could create confusion or direct a motorist toward or into the closed portion of the roadway shall be removed or obliterated before the roadway is opened to traffic.
- The above shall not apply to detours in place for less than three days, where flaggers and/or sufficient channelizing devices are used in lieu of markings to outline the detour route.
- Pavement markings shall be removed to the fullest extent possible, so as not to leave a discernable marking. This shall be by any method approved by TxDOT Specification Item 677 for "Eliminating Existing Pavement Markings and Markers".
- The removal of pavement markings may require resurfacing or seal coating portions of the roadway as described in Item 677.
- Subject to the approval of the Engineer, any method that proves to be successful on a particular type pavement may be used.
- Blast cleaning may be used but will not be required unless specifically shown in the plans.
- Over-painting of the markings SHALL NOT BE permitted.
- Removal of raised pavement markers shall be as directed by the Engineer.
- Removal of existing pavement markings and markers will be paid for directly in accordance with Item 677, "ELIMINATING EXISTING PAVEMENT MARKINGS AND MARKERS," unless otherwise stated in the plans.
- Black-out marking tape may be used to cover conflicting existing markings for periods less than two weeks when approved by the Engineer.

## Temporary Flexible-Reflective Roadway Marker Tabs

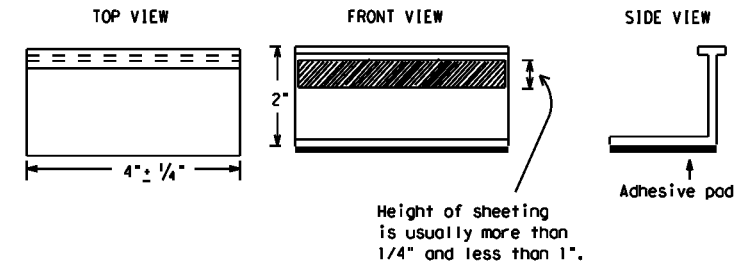

**STAPLES OR NAILS SHALL NOT BE USED TO SECURE  
TEMPORARY FLEXIBLE-REFLECTIVE ROADWAY MARKER  
TABS TO THE PAVEMENT SURFACE**

- Temporary flexible-reflective roadway marker tabs used as guidemarks shall meet the requirements of DMS-8242.
- Tabs detailed on this sheet are to be inspected and accepted by the Engineer or designated representative. Sampling and testing is not normally required, however at the option of the Engineer, either "A" or "B" below may be imposed to assure quality before placement on the roadway.
  - Select five (5) or more tabs at random from each lot or shipment and submit to the Construction Division, Materials and Pavement Section to determine specification compliance.
  - Select five (5) tabs and perform the following test. Affix five (5) tabs at 24 inch intervals on an asphaltic pavement in a straight line. Using a medium size passenger vehicle or pickup, run over the markers with the front and rear tires at a speed of 35 to 40 miles per hour, four (4) times in each direction. No more than one (1) out of the five (5) reflective surfaces shall be lost or displaced as a result of this test.
- Small design variances may be noted between tab manufacturers.
- See Standard Sheet WZ(STPM) for tab placement on new pavements. See Standard Sheet TCP(7-1) for tab placement on seal coat work.

### RAISED PAVEMENT MARKERS USED AS GUIDEMARKS

- Raised pavement markers used as guidemarks shall be from the approved product list, and meet the requirements of DMS-4200.
- All temporary construction raised pavement markers provided on a project shall be of the same manufacturer.
- Adhesive for guidemarks shall be bituminous material hot applied or butyl rubber pad for all surfaces, or thermoplastic for concrete surfaces.

Guidemarks shall be designated as:  
 YELLOW - (two amber reflective surfaces with yellow body).  
 WHITE - (one silver reflective surface with white body).

| DEPARTMENTAL MATERIAL SPECIFICATIONS                 |          |
|--|----------|
| PAVEMENT MARKERS (REFLECTORIZED)                     | DMS-4200 |
| TRAFFIC BUTTONS                                      | DMS-4300 |
| EPOXY AND ADHESIVES                                  | DMS-6100 |
| BITUMINOUS ADHESIVE FOR PAVEMENT MARKERS             | DMS-6130 |
| PERMANENT PREFABRICATED PAVEMENT MARKINGS            | DMS-8240 |
| TEMPORARY REMOVABLE, PREFABRICATED PAVEMENT MARKINGS | DMS-8241 |
| TEMPORARY FLEXIBLE, REFLECTIVE ROADWAY MARKER TABS   | DMS-8242 |

A list of prequalified reflective raised pavement markers, non-reflective traffic buttons, roadway marker tabs and other pavement markings can be found at the Material Producer List web address shown on BC(1).

SHEET 11 OF 12



## BARRICADE AND CONSTRUCTION PAVEMENT MARKINGS

**BC(11)-21**

|                       |            |            |            |           |
|-----------------------|------------|------------|------------|-----------|
| FILE: bc-21.dgn       | DWG: TxDOT | CHK: TxDOT | DRW: TxDOT | CR: TxDOT |
| © TxDOT February 1998 | CONT       | SECT       | JOB        | HIGHWAY   |
| REVISIONS             |            | 0113 09    | 077        | US 290    |
| 2-98 9-07 5-21        | DIST       | COUNTY     | SHEET NO.  |           |
| 1-02 7-13             | AUS        | TRAVIS     | 18         |           |
| 11-02 8-14            |            |            |            |           |

DISCLAIMER: The use of this standard is governed by the "Texas Engineering Practice Act". No warranty of any kind is made by TxDOT for any purpose whatsoever. TxDOT assumes no responsibility for the conversion of this standard to other formats or for incorrect results or damages resulting from its use.

DATE: 3/6/2024 10:10:44 AM  
 FILE: P:\t\tdot\projectwiseonline.com\TXDOT4\Documents\14 - AUS\Design Projects\0113090714 - Design\Plan Set\2 - TCP\bc-21.dgn

## PAVEMENT MARKING PATTERNS

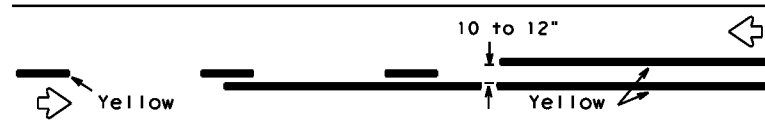

REFLECTORIZED PAVEMENT MARKINGS - PATTERN A

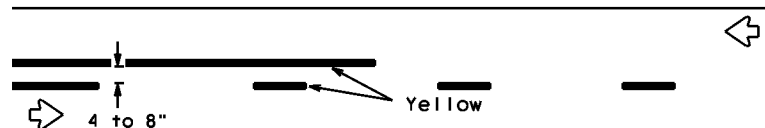

REFLECTORIZED PAVEMENT MARKINGS - PATTERN B

Pattern A is the TXDOT Standard, however Pattern B may be used if approved by the Engineer. Prefabricated markings may be substituted for reflectORIZED pavement markings.

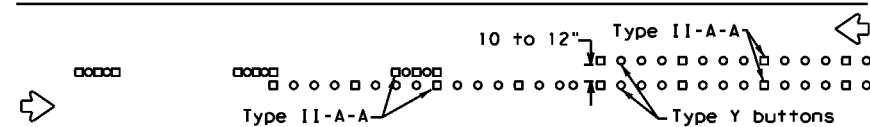

RAISED PAVEMENT MARKERS - PATTERN A

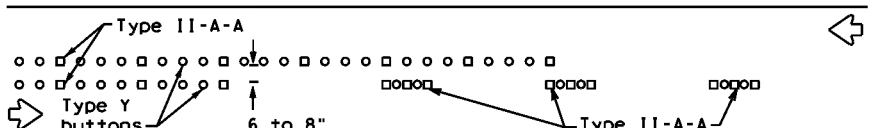

RAISED PAVEMENT MARKERS - PATTERN B

## CENTER LINE & NO-PASSING ZONE BARRIER LINES FOR TWO-LANE, TWO-WAY HIGHWAYS

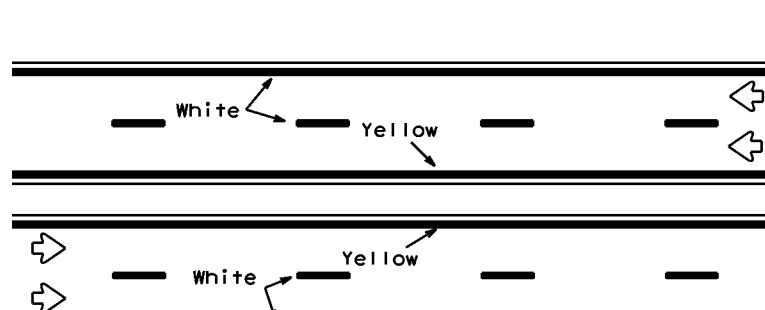

REFLECTORIZED PAVEMENT MARKINGS

Prefabricated markings may be substituted for reflectORIZED pavement markings.

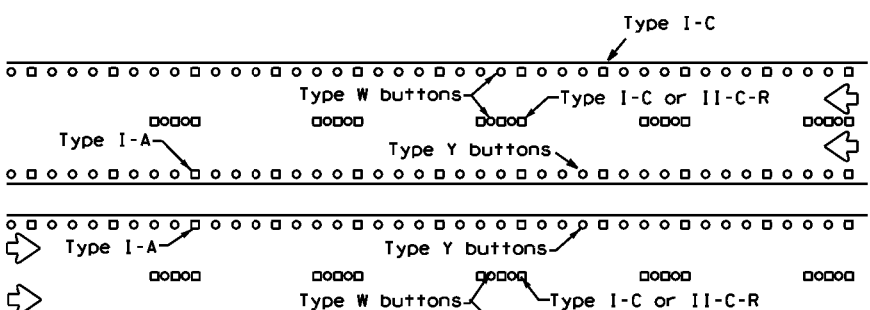

RAISED PAVEMENT MARKERS

## EDGE & LANE LINES FOR DIVIDED HIGHWAY

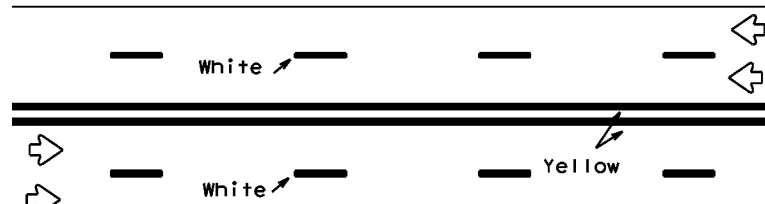

REFLECTORIZED PAVEMENT MARKINGS

Prefabricated markings may be substituted for reflectORIZED pavement markings.

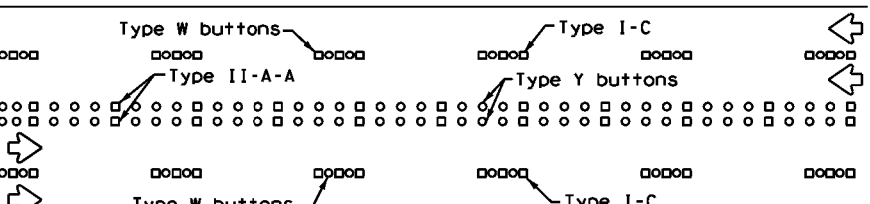

RAISED PAVEMENT MARKERS

## LANE & CENTER LINES FOR MULTILANE UNDIVIDED HIGHWAYS

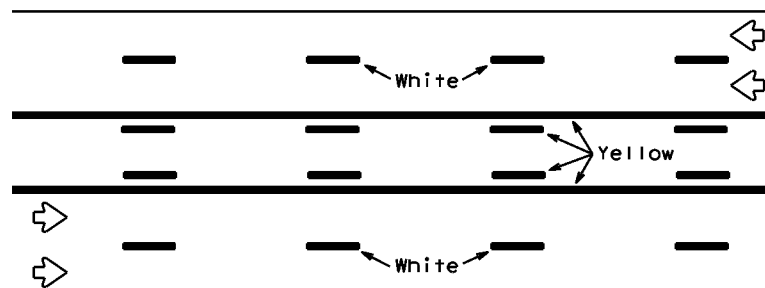

REFLECTORIZED PAVEMENT MARKINGS

Prefabricated markings may be substituted for reflectORIZED pavement markings.

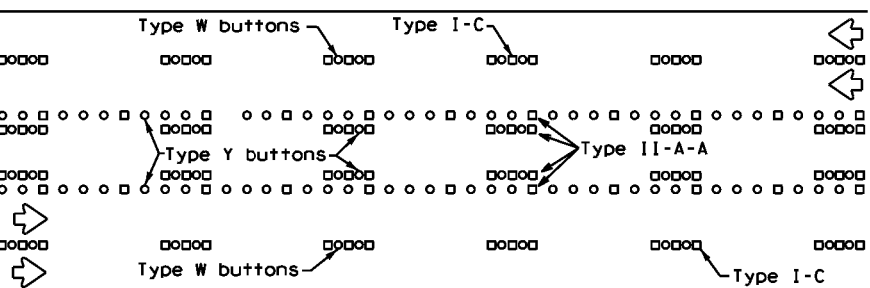

RAISED PAVEMENT MARKERS

## TWO-WAY LEFT TURN LANE

## STANDARD WORK ZONE PAVEMENT MARKINGS DETAILS

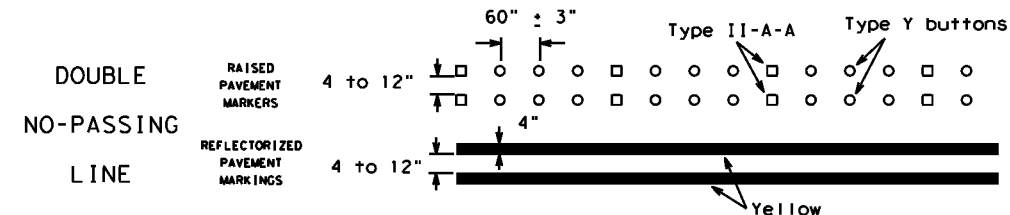

### SOLID LINES

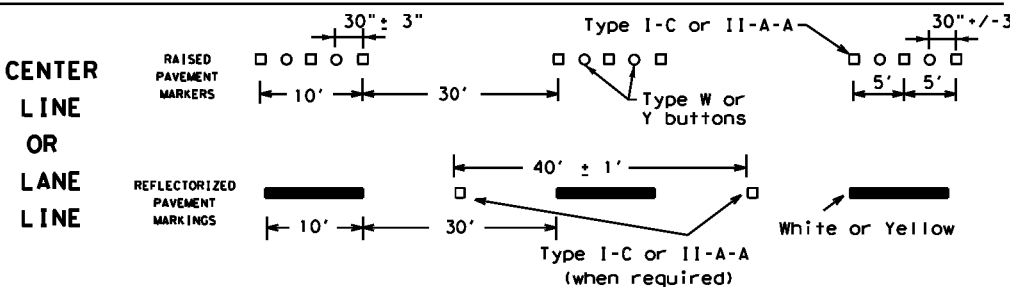
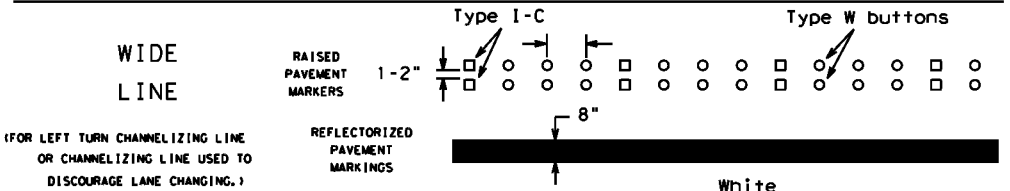
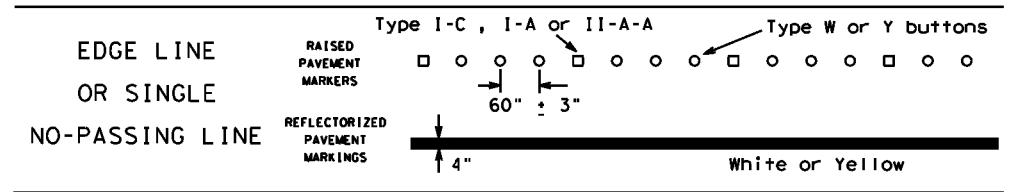

### BROKEN LINES

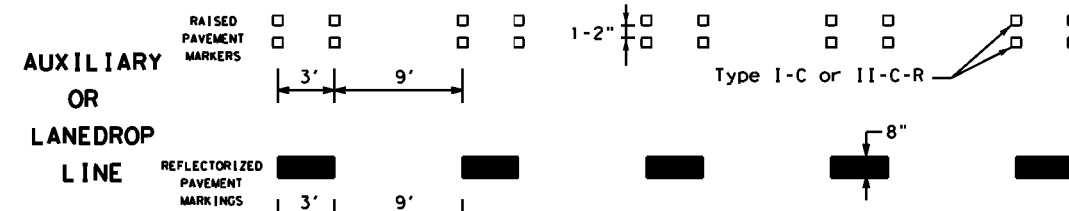

### REMOVABLE MARKINGS WITH RAISED PAVEMENT MARKERS

If raised pavement markers are used to supplement REMOVABLE markings, the markers shall be applied to the top of the tape at the approximate mid length of tape used for broken lines or at 20 foot spacing for solid lines. This allows an easier removal of raised pavement markers and tape.

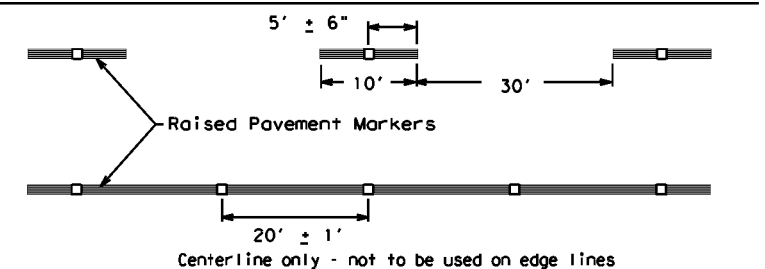

SHEET 12 OF 12



## BARRICADE AND CONSTRUCTION PAVEMENT MARKING PATTERNS

BC(12)-21

|                      |            |            |            |           |
|----------------------|------------|------------|------------|-----------|
| FILE: bc-21.dgn      | DWG: TxDOT | CHK: TxDOT | DRW: TxDOT | CR: TxDOT |
| ©TxDOT February 1998 | CONT       | SECT       | JOB        | HIGHWAY   |
| REVISIONS            | 0113       | 09         | 077        | US 290    |
| 1-97 9-07 5-21       | DIST       | COUNTY     | SHEET NO.  |           |
| 2-98 7-13            | AUS        | TRAVIS     | 19         |           |
| 11-02 8-14           |            |            |            |           |

DISCLAIMER: The use of this standard is governed by the "Texas Engineering Practice Act". No warranty of any kind is made by TXDOT for any purpose whatsoever. TXDOT assumes no responsibility for the conversion of this standard to other formats or for incorrect results or damages resulting from its use.

DATE: 3/6/2024 10:10:49 AM  
FILE: D:\txdot\projectwiseonline.com\TXDOT4\Documents\14 - AUS\Design Projects\0113090774 - Design\Plan Set\2 - TCP\bc-21.dgn

Raised pavement markers used as standard pavement markings shall be from the approved products list and meet the requirements of Item 672 "RAISED PAVEMENT MARKERS."



DISCLAIMER: The use of this standard is governed by the "Texas Engineering Practice Act". No warranty of any kind is made by TxDOT for any purpose whatsoever. TxDOT assumes no responsibility for the conversion of this standard to other formats or for incorrect results or damages resulting from its use.

DATE: FILE:

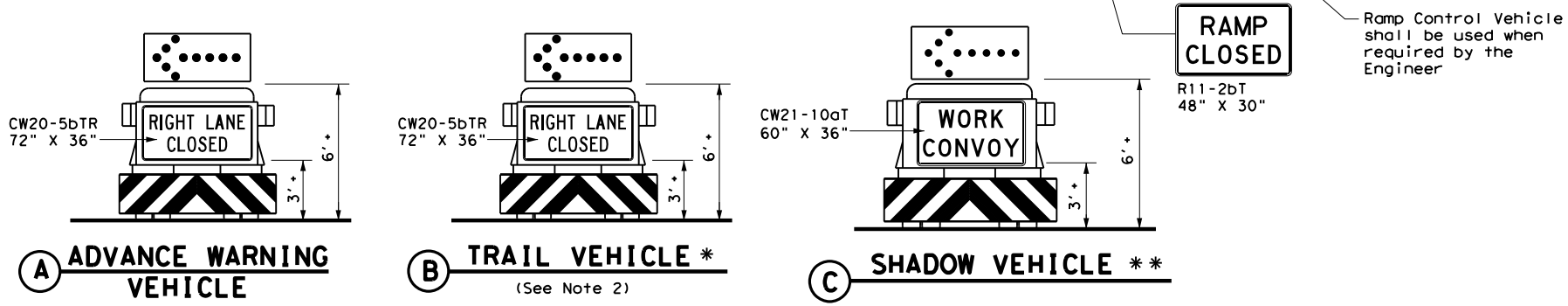
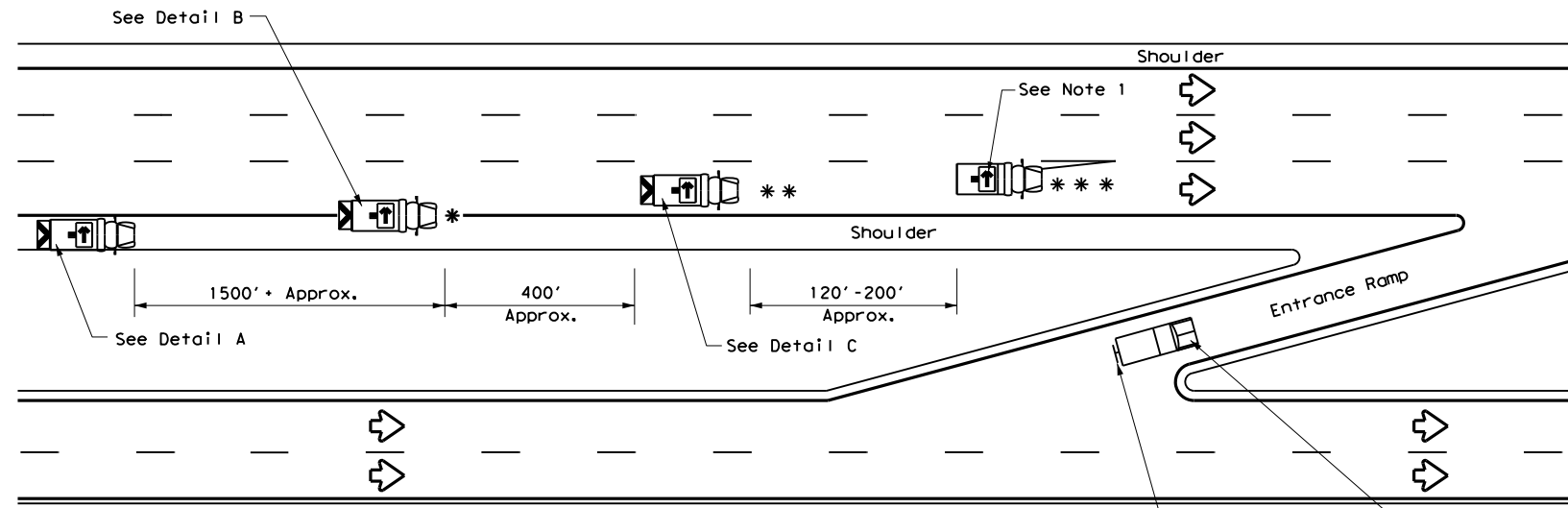

**RIGHT LANE CLOSURE ON DIVIDED HIGHWAY - TCP(3-2a)**

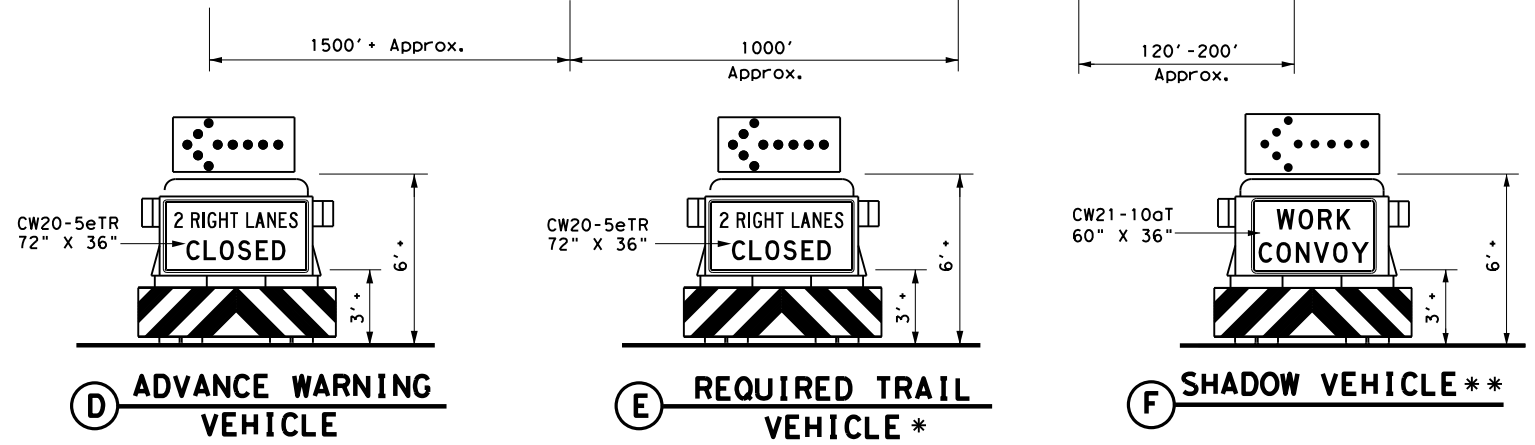
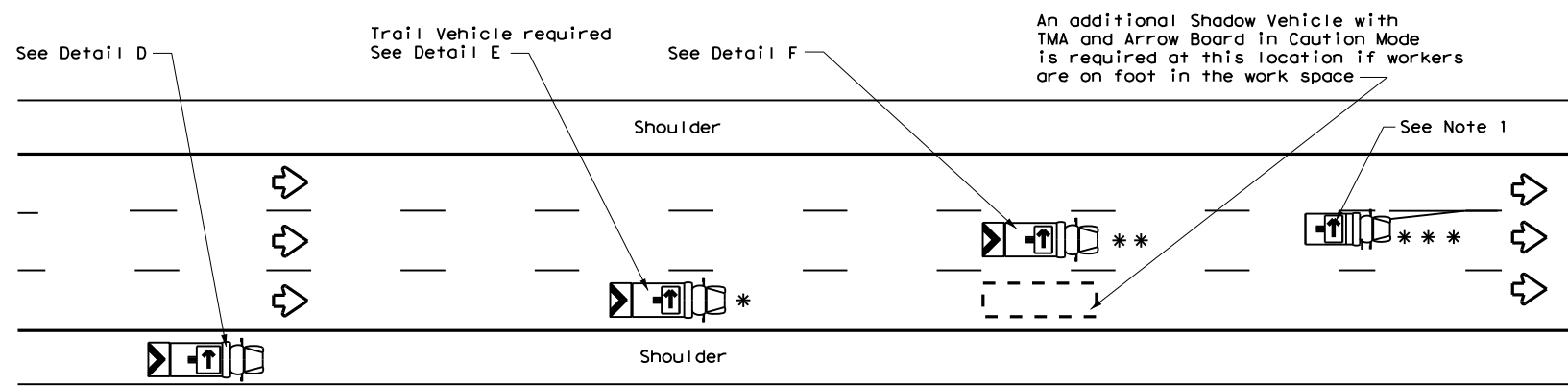

**INTERIOR LANE CLOSURE ON MULTI-LANE DIVIDED HIGHWAY - TCP(3-2b)**

| LEGEND |                                |                     |   |
|--------|--------------------------------|---------------------|---|
| *      | Trail Vehicle                  | ARROW BOARD DISPLAY |   |
| **     | Shadow Vehicle                 |                     |   |
| ***    | Work Vehicle                   |                     | RIGHT Directional                               |
|        | Heavy Work Vehicle             |                     | LEFT Directional                                |
|        | Truck Mounted Attenuator (TMA) |                     | Double Arrow                                    |
|        | Traffic Flow                   |                     | CAUTION (Alternating Diamond or 4 Corner Flash) |

| TYPICAL USAGE                       |                          |                          |                              |                          |
|-------------------------------------|--------------------------|--------------------------|------------------------------|--------------------------|
| MOBILE                              | SHORT DURATION           | SHORT TERM STATIONARY    | INTERMEDIATE TERM STATIONARY | LONG TERM STATIONARY     |
| <input checked="" type="checkbox"/> | <input type="checkbox"/> | <input type="checkbox"/> | <input type="checkbox"/>     | <input type="checkbox"/> |

**GENERAL NOTES**

- ADVANCE WARNING, TRAIL and SHADOW vehicles shall be equipped with Type B or Type C flashing arrow boards as per the Barricade and Construction (BC) standards. Arrow boards on WORK vehicles will be optional based on the type of work being performed. The arrow boards shall be operated from inside the vehicle.
- For TCP(3-2a) the Engineer will determine if the TRAIL VEHICLE is required based on prevailing roadway conditions, traffic volume, and sight distance restrictions. All other vehicles shown for both TCP(3-2a) and TCP(3-2b) are required.
- The use of amber high intensity rotating, flashing, oscillating, or strobe lights on vehicles are required. Blue high intensity rotating, flashing, oscillating or strobe lights when mounted on the driver's side of the vehicle may be operated simultaneously with the amber beacons or strobe lights.
- The use of truck mounted attenuators (TMA) on the ADVANCE WARNING, SHADOW, and TRAIL vehicles are required.
- Reflective sheeting on the rear of the TMA shall meet or exceed the reflectivity and color requirements of DMS 8300, Type A.
- Each vehicle shall have two-way radio communication capability.
- When work convoys must change lanes, the TRAIL VEHICLE should change lanes first to shadow the other convoy vehicles.
- Vehicle spacing between the TRAIL VEHICLE and the SHADOW VEHICLE will vary depending on sight distance restrictions. Motorists approaching the work convoy should be able to see the TRAIL VEHICLE in time to slow down and/or change lanes as they approach the TRAIL VEHICLE. Vehicle spacing between the WORK VEHICLE and SHADOW VEHICLE may vary according to terrain, work activity and other factors.
- Standard 48" X 48" diamond shaped warning signs with the same message as those shown may be used where adequate mounting space exists.
- The signs shown should be used on the Advance Warning Vehicle. As an option, a portable changeable message sign (PCMS) or a truck mounted changeable message sign (TMCMS) with a minimum character height of 12", and displaying the same legend may be substituted for these signs. An appropriate directional arrow display, simulating the size and legibility of the flashing arrow board, must be used in the second phase of the PCMS/TMCMS message. When this is done, the arrow board will not be required on the Advance Warning Vehicle.
- Standard diamond shape versions of the CW20-5 series signs may be used as an option if the rectangular signs shown are not available.
- The principles on this sheet may be used to close lanes from the left side of the roadway considering the number of lanes, shoulder width, sight distance, and ramp frequency.
- Signs and flashing arrow board modes shall be appropriately altered when implementing left lane closures or interior closures which close the left lanes.
- The Advance Warning Vehicle may straddle the edgeline when shoulder width makes it necessary.

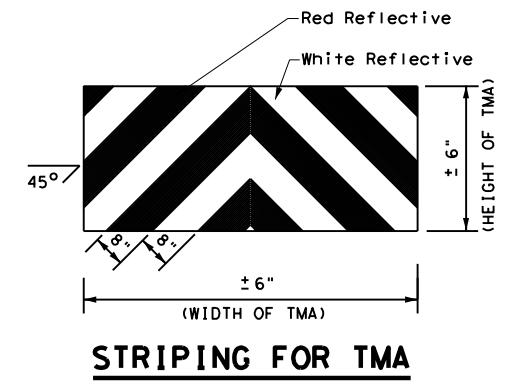

**STRIPING FOR TMA**

Texas Department of Transportation  
Traffic Operations Division Standard

## TRAFFIC CONTROL PLAN MOBILE OPERATIONS DIVIDED HIGHWAYS

### TCP(3-2)-13

|                       |           |           |           |           |
|-----------------------|-----------|-----------|-----------|-----------|
| FILE: tcp3-2.dgn      | DN: TxDOT | CK: TxDOT | DW: TxDOT | CK: TxDOT |
| © TxDOT December 1985 | CONT      | SECT      | JOB       | HIGHWAY   |
| REVISIONS             | 0113      | 09        | 077       | US 290    |
| 2-94 4-98             | DIST      | COUNTY    | SHEET NO. |           |
| 8-95 7-13             | AUS       | TRAVIS    | 20        |           |
| 1-97                  |           |           |           |           |



DATE: 3/6/2024 10:11:08 AM  
 FILE: D:\txdot\project\wiseonline.com\TXDOT14\Documents\14 - AUS\Design Projects\14090907\14090907.dwg  
 DISCLAIMER: The use of this standard is governed by the "Texas Engineering Practice Act". No warranty of any kind is made by TxDOT for any purpose whatsoever. TxDOT assumes no responsibility for the conversion of units or the accuracy of the results or any errors resulting from its use.

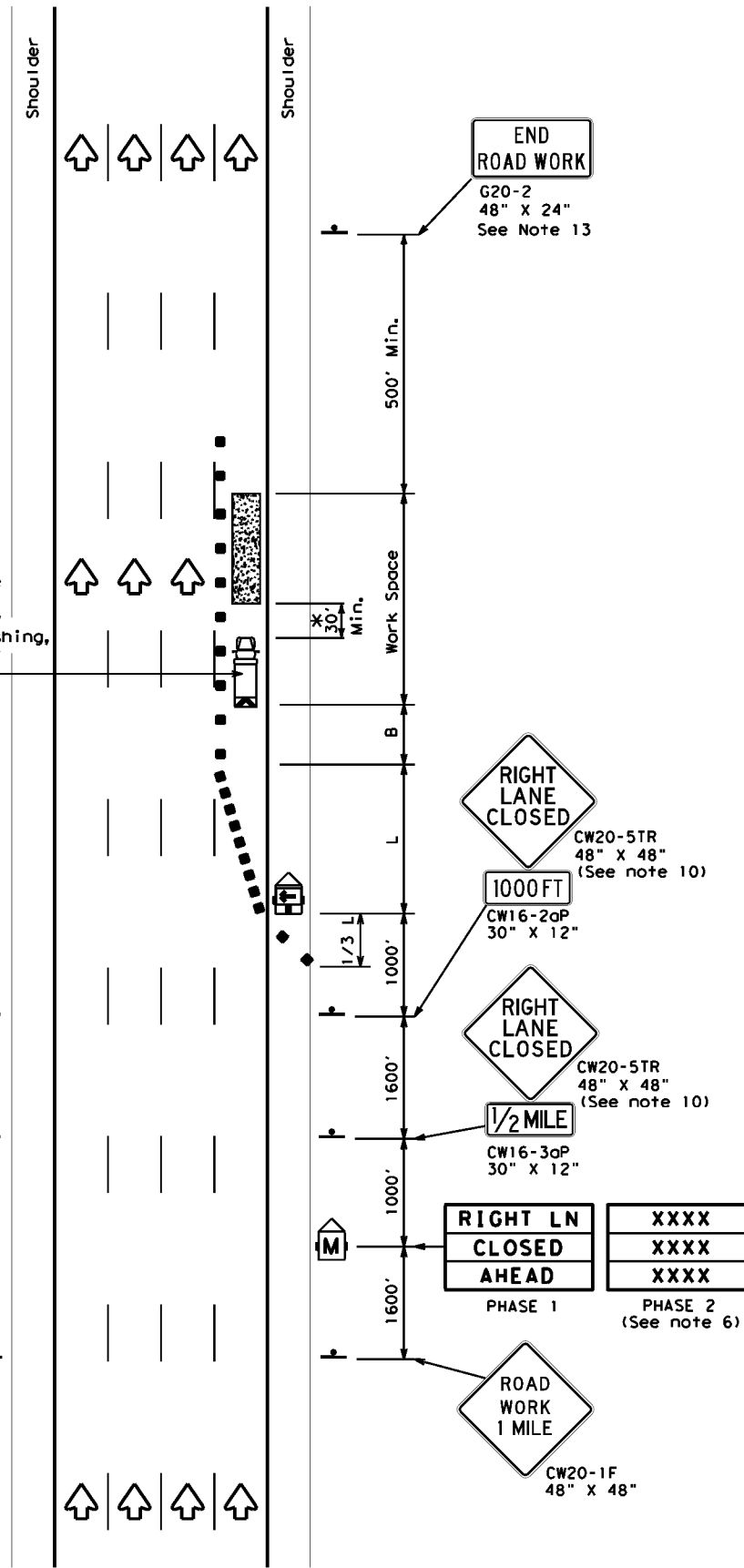

TCP (6-1a)  
**TYPICAL FREEWAY ONE LANE CLOSURE**

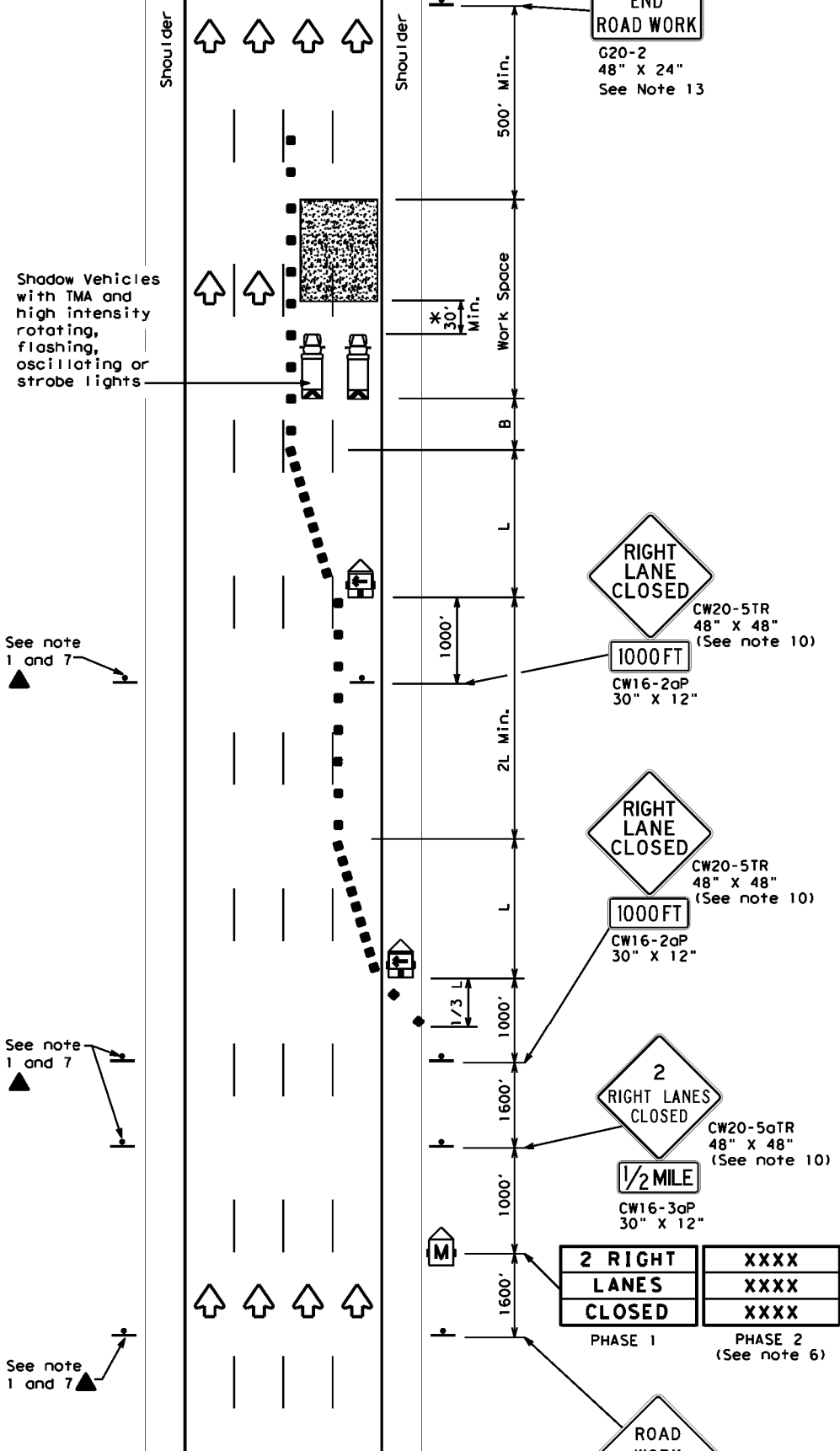

TCP (6-1b)  
**TYPICAL FREEWAY TWO LANE CLOSURE**

| LEGEND |                                      |  |   |
|--------|--------------------------------------|--|---|
|        | Type 3 Barricade                     |  | Channelizing Devices                    |
|        | Heavy Work Vehicle                   |  | Truck Mounted Attenuator (TMA)          |
|        | Trailer Mounted Flashing Arrow Board |  | Portable Changeable Message Sign (PCMS) |
|        | Sign                                 |  | Traffic Flow                            |
|        | Flag                                 |  | Flagger                                 |

| Posted Speed | Formula | Minimum Desirable Taper Lengths "L" |            |            | Suggested Maximum Spacing of Channelizing Devices |              | Suggested Longitudinal Buffer Space "B" |
|--------------|---------|-------------------------------------|------------|------------|---|--------------|---|
|              |         | 10' Offset                          | 11' Offset | 12' Offset | On a Taper  | On a Tangent |   |
| 45           | L = WS  | 450'                                | 495'       | 540'       | 45'   | 90'          | 195'                                    |
| 50           |         | 500'                                | 550'       | 600'       | 50'   | 100'         | 240'                                    |
| 55           |         | 550'                                | 605'       | 660'       | 55'   | 110'         | 295'                                    |
| 60           |         | 600'                                | 660'       | 720'       | 60'   | 120'         | 350'                                    |
| 65           |         | 650'                                | 715'       | 780'       | 65'   | 130'         | 410'                                    |
| 70           |         | 700'                                | 770'       | 840'       | 70'   | 140'         | 475'                                    |
| 75           |         | 750'                                | 825'       | 900'       | 75'   | 150'         | 540'                                    |
| 80           |         | 800'                                | 880'       | 960'       | 80'   | 160'         | 615'                                    |

\*\* Taper lengths have been rounded off.  
 L=Length of Taper (FT) W=Width of Offset (FT) S=Posted Speed (MPH)

| TYPICAL USAGE |                |                       |                              |                      |
|---------------|----------------|-----------------------|------------------------------|----------------------|
| MOBILE        | SHORT DURATION | SHORT TERM STATIONARY | INTERMEDIATE TERM STATIONARY | LONG TERM STATIONARY |
|               | ✓              | ✓                     | ✓                            |                      |

**GENERAL NOTES**

- All traffic control devices illustrated are REQUIRED. Devices denoted with the triangle symbol may be omitted when stated elsewhere in the plans.
- Drums or 42" cones are the typical channelizing devices. For Intermediate Term Stationary work, drums shall be used on tapers with drums or 42" cones used on tangent sections. Other channelizing devices may be used as directed by the Engineer.
- All construction signs and barricades placed during any phase of work shall remain in place until removal is approved by the Engineer.
- The Engineer may direct the Contractor to furnish additional signs and barricades as required to maintain traffic flow, detours and motorist safety during construction.
- Static message boards or changeable message signs stating the date and duration of ramp or freeway lane closures shall be placed a minimum of seven (7) calendar days in advance of the actual closure.
- Phase 2 of the PCMS message should include appropriate information formatted as shown on BC(6), such as "MERGE LEFT," recommended advisory speed, delay information, or other specific warnings.
- Duplicate construction warning signs should be erected on the medians side of freeways where median width will permit and traffic volume justifies the signing.
- The number of closed lanes may be increased provided the spacing of traffic control devices, taper lengths and tangent lengths meet the requirements of the TMUTCD.
- Warning signs for intermediate term stationary work should be mounted at 7' to the bottom of the sign.
- Warning signs shown shall be appropriately altered for left lane closures. When signs are mounted at 1' height for short term stationary or short duration work, sign versions shown in the SHSD for Texas with distances on the sign face rather than mounted on a plaque below the sign may be used.
- When possible, PCMS units should be located in advance of the last available exit ramp prior to the lane closure to allow motorists an alternate route. They may also be relocated to improve advance warning in case of unanticipated queuing or congestion.
- For Intermediate Term Stationary work at night, floodlights should be used to illuminate the work area and equipment crossings. Floodlights shall not produce a disabling glare condition for road users or workers.
- The END ROAD WORK (G20-2) sign may be omitted when it conflicts with G20-2 signs already in place on the project.

\* A shadow vehicle equipped with a Truck Mounted Attenuator is typically required. A shadow vehicle equipped with a TMA shall be used if it can be positioned 30' to 100' in advance of the area of crew exposure without adversely affecting the work performance.



**TRAFFIC CONTROL PLAN  
 FREEWAY LANE CLOSURES**

**TCP (6-1) - 12**

|         |               |       |       |         |        |            |       |          |        |
|---------|---------------|-------|-------|---------|--------|------------|-------|----------|--------|
| FILE:   | tcp6-1.dgn    | DWG:  | TxDOT | CHK:    | TxDOT  | DWG:       | TxDOT | CHK:     | TxDOT  |
| © TxDOT | February 1998 | CONT: | 0113  | SECT:   | 09     | JOB:       | 077   | HIGHWAY: | US 290 |
| 8-12    | REVISIONS     | DIST: | AUS   | COUNTY: | TRAVIS | SHEET NO.: | 22    |          |        |

DATE: 3/6/2024 10:11:14 AM  
 FILE: P:\t\dot\project\wiseonline.com\TXDOT4\Documents\14 - AUS\Design Projects\RS-22\WZ\WZ (RS)-22.dgn  
 DISCLAIMER: The use of this standard is governed by the "Texas Engineering Practice Act". No warranty of any kind is made by TxDOT for any purpose whatsoever. TxDOT assumes no responsibility for the conversion of units or for any errors or omissions resulting from its use.

Warning sign and rumble strip sequence in opposite direction is same as below.

| Flagger to Flagger (Length of Work Area) | ADT     | # of Rumble Strip Arrays |
|--|---------|--------------------------|
| 1/8 Mile                                 | < 4,500 | 1                        |
|  | ≥ 4,500 | 2                        |
| 1/4 Mile                                 | < 3,500 | 1                        |
|  | ≥ 3,500 | 2                        |
| 1/2 Mile                                 | < 2,600 | 1                        |
|  | ≥ 2,600 | 2                        |
| 1 Mile                                   | < 1,600 | 1                        |
|  | ≥ 1,600 | 2                        |
| > 1 Mile                                 | N/A     | 2                        |

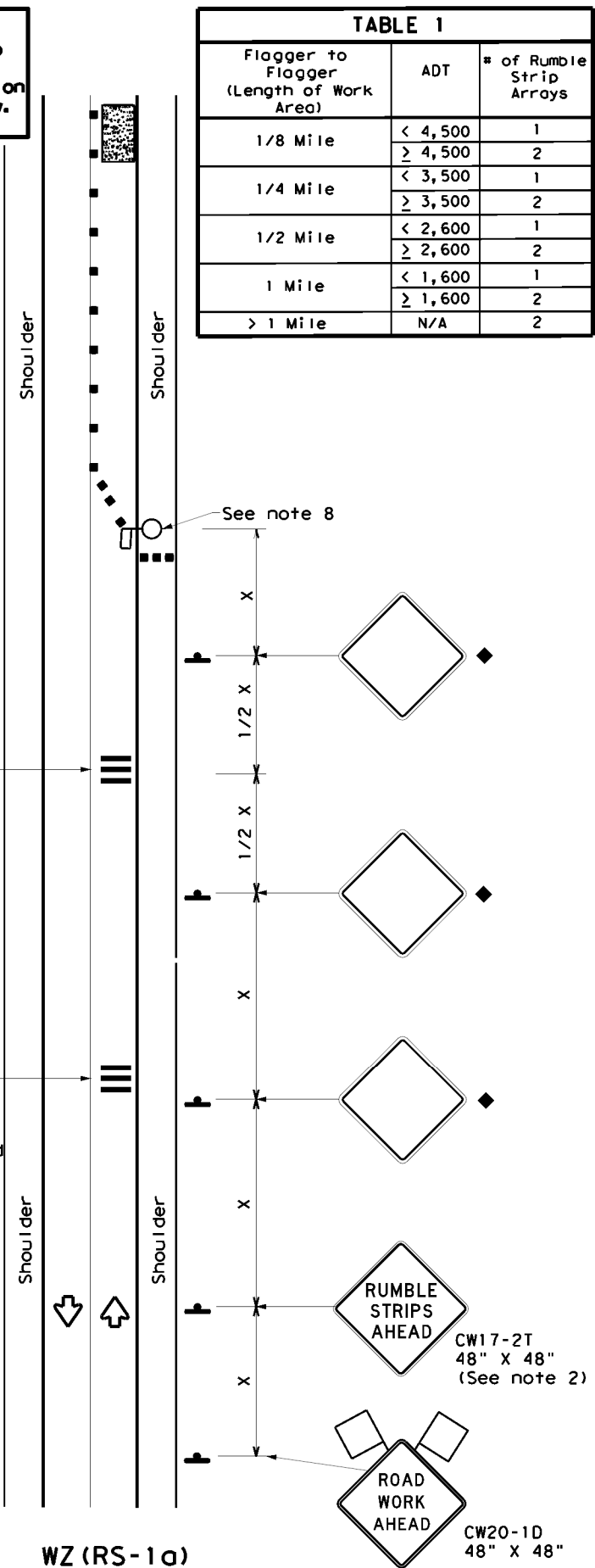

**RUMBLE STRIPS ON ONE-LANE TWO-WAY APPLICATION**

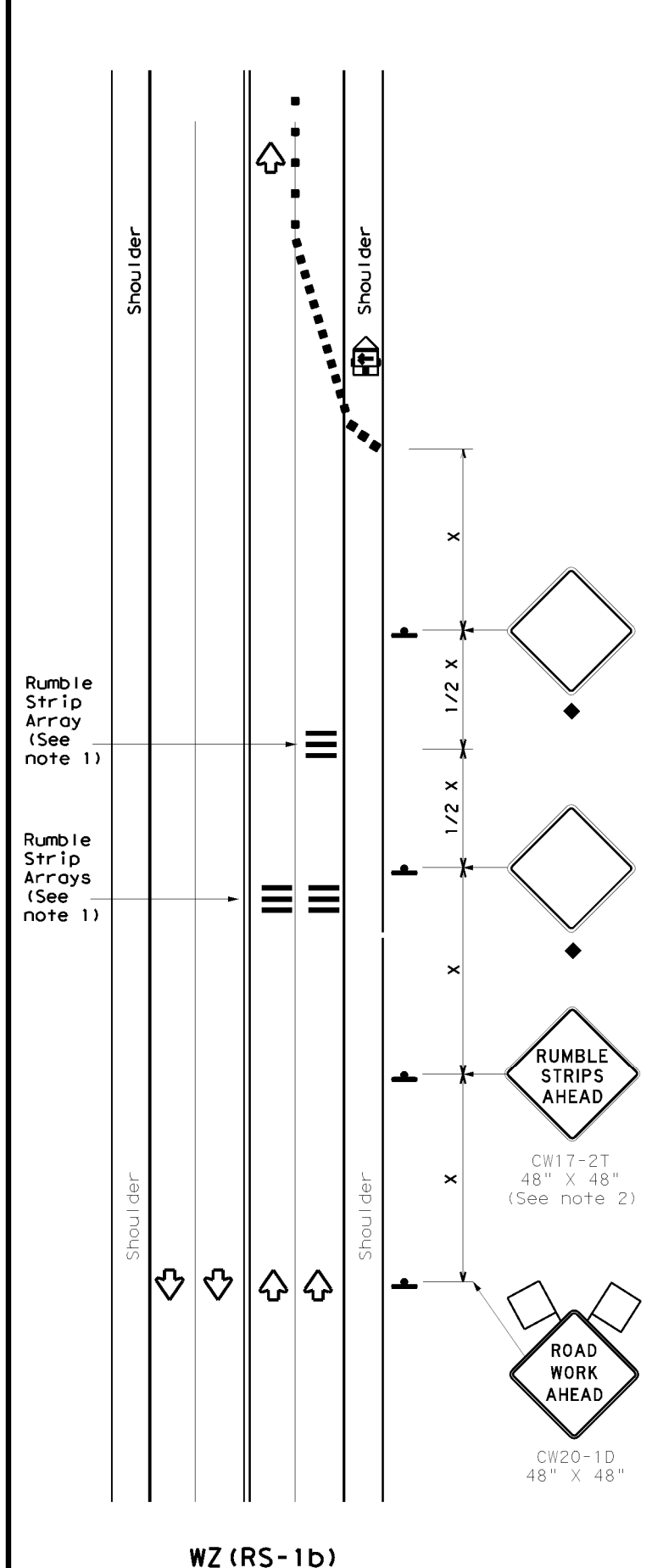

**RUMBLE STRIPS FOR LANE CLOSURE ON CONVENTIONAL ROADWAY**

**GENERAL NOTES**

- Each Rumble Strip Array should consist of three rumble strips spaced center to center at the spacing shown in Table 2, placed transverse across the lane at locations shown.
- The CW17-2T "RUMBLE STRIPS AHEAD" sign should be located after the CW20-1D "ROAD WORK AHEAD" sign and spaced as shown. If traffic is observed to be queuing, or is expected to queue beyond the Rumble Strips, the CW17-2T sign and the first Rumble Strip Array may be located upstream of the CW20-1D sign as necessary to provide needed warning.
- Temporary Rumble Strips will be considered subsidiary to Item 502, and shall be a product listed on the Compliant Work Zone Traffic Control Devices.
- Remove Temporary Rumble Strips before removing the advanced warning signs.
- Temporary Rumble Strips should not be used on horizontal curves, loose gravel, soft or bleeding asphalt, heavily rutted pavements or unpaved surfaces.
- Temporary Rumble Strips shall be installed and maintained as per manufacturer's recommendations.
- This standard sheet shall be used in conjunction with other appropriate TCP standard, TMUTCD typical application or project specific detail for the project.
- The one-lane two-way application may utilize a flagger, an Automated Flagger Assistance Device (AFAD) or a Portable Traffic Signal (PTS).
- Replace defective Temporary Rumble Strips as directed by the Engineer.
- Temporary Rumble Strips may be used on freeways or expressways based on engineering judgment and written direction from the Engineer.

| Speed               | Approximate distance between strips in an array |
|---------------------|---|
| ≤ 40 MPH            | 10'   |
| > 40 MPH & ≤ 55 MPH | 15'   |
| = 60 MPH            | 20'   |
| ≥ 65 MPH            | * 35' +   |

|  |                                      |  |   |
|--|--------------------------------------|--|---|
|  | Type 3 Barricade                     |  | Channelizing Devices                    |
|  | Heavy Work Vehicle                   |  | Truck Mounted Attenuator (TMA)          |
|  | Trailer Mounted Flashing Arrow Panel |  | Portable Changeable Message Sign (PCMS) |
|  | Sign                                 |  | Traffic Flow                            |
|  | Flag                                 |  | Flagger                                 |

| Posted Speed * | Formula                  | Minimum Desirable Taper Lengths ** |            |            | Suggested Maximum Spacing of Channelizing Devices |              | Minimum Sign Spacing "X" Distance | Suggested Longitudinal Buffer Space "B" |
|----------------|--------------------------|------------------------------------|------------|------------|---|--------------|-----------------------------------|---|
|                |                          | 10' Offset                         | 11' Offset | 12' Offset | On a Taper  | On a Tangent |                                   |   |
| 30             | L = WS <sup>2</sup> / 60 | 150'                               | 165'       | 180'       | 30'   | 60'          | 120'                              | 90'                                     |
| 35             |                          | 205'                               | 225'       | 245'       | 35'   | 70'          | 160'                              | 120'                                    |
| 40             |                          | 265'                               | 295'       | 320'       | 40'   | 80'          | 240'                              | 155'                                    |
| 45             | L = WS                   | 450'                               | 495'       | 540'       | 45'   | 90'          | 320'                              | 195'                                    |
| 50             |                          | 500'                               | 550'       | 600'       | 50'   | 100'         | 400'                              | 240'                                    |
| 55             |                          | 550'                               | 605'       | 660'       | 55'   | 110'         | 500'                              | 295'                                    |
| 60             |                          | 600'                               | 660'       | 720'       | 60'   | 120'         | 600'                              | 350'                                    |
| 65             |                          | 650'                               | 715'       | 780'       | 65'   | 130'         | 700'                              | 410'                                    |
| 70             |                          | 700'                               | 770'       | 840'       | 70'   | 140'         | 800'                              | 475'                                    |
| 75             |                          | 750'                               | 825'       | 900'       | 75'   | 150'         | 900'                              | 540'                                    |

\* Conventional Roads Only  
 \*\* Taper lengths have been rounded off.  
 L=Length of Taper (FT) W=Width of Offset (FT)  
 S=Posted Speed (MPH)

| MOBILE | SHORT DURATION | SHORT TERM STATIONARY | INTERMEDIATE TERM STATIONARY | LONG TERM STATIONARY |
|--------|----------------|-----------------------|------------------------------|----------------------|
|        | ✓              | ✓                     |                              |                      |

◆ Signs are for illustrative purposes only. Signs required may vary depending on the TCP, TMUTCD Typical Application, or project specific details for the project.  
 \* For posted speeds in excess of 65 MPH, it is recommended that spacing is increased as speed limits increase. Increasing space between rumble strips will improve effectiveness.

Texas Department of Transportation  
 Traffic Safety Division Standard

## TEMPORARY RUMBLE STRIPS

### WZ (RS) - 22

|                       |           |           |           |           |
|-----------------------|-----------|-----------|-----------|-----------|
| FILE: wzrs22.dgn      | DN: TxDOT | CK: TxDOT | DW: TxDOT | CK: TxDOT |
| © TxDOT November 2012 | CONT      | SECT      | JOB       | HIGHWAY   |
| REVISIONS             | 0113      | 09        | 077       | US 290    |
| 2-14 1-22             | DIST      | COUNTY    | SHEET NO. |           |
| 4-16                  | AUS       | TRAVIS    | 23        |           |

CK: DW: CK: DW:



**LEGEND**

- WR/CASS: WIRE ROPE/CABLE SAFETY SYSTEM
- WR/CASS
- ..... EXISTING MBGF

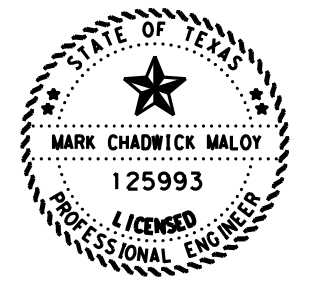
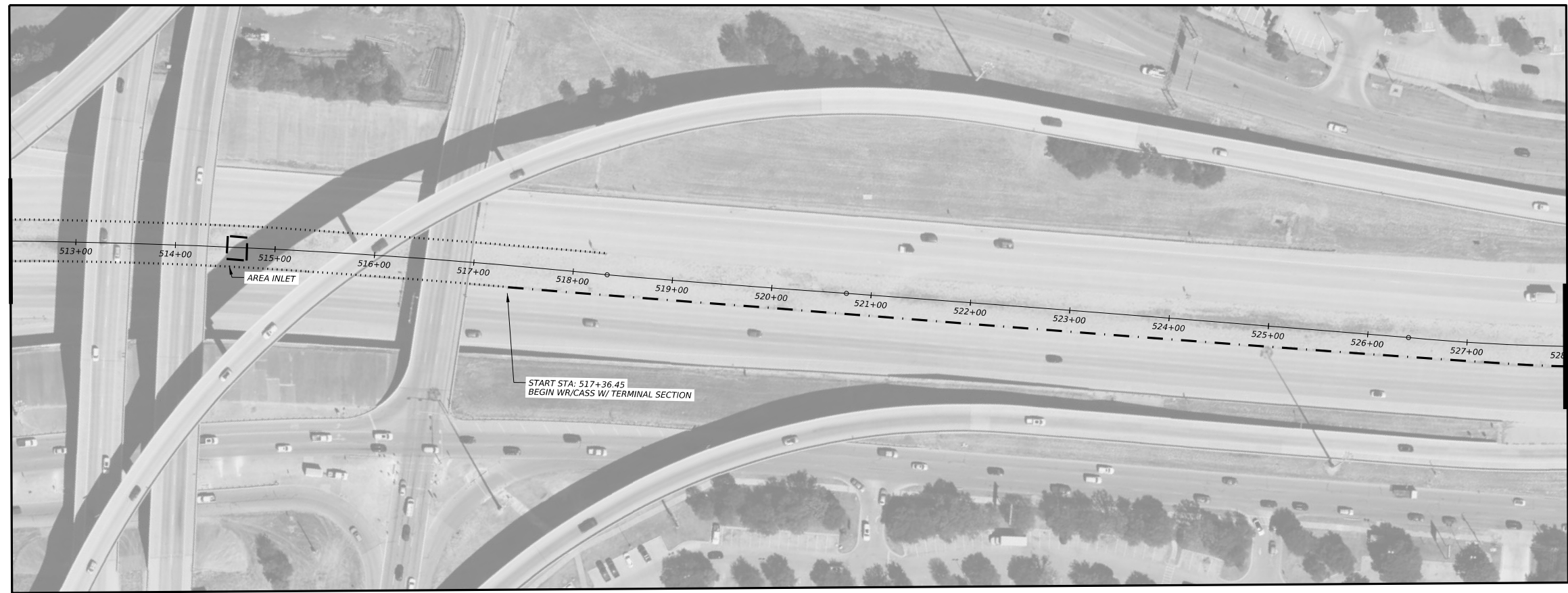

DocuSigned by:  
  
 19199FADCF5B4A5...  
 4/19/2024

|           |           |
|-----------|-----------|
| DS: _____ | CK: _____ |
| DW: _____ | CK: _____ |



**US 290 CABLE BARRIER**  
**RDWY. DETAILS**

SHEET 1 OF 3

| CONT | SECT   | JOB       | HIGHWAY |
|------|--------|-----------|---------|
| 0113 | 09     | 077       | US 290  |
| DIST | COUNTY | SHEET NO. |         |
| AUS  | TRAVIS | 24        |         |

DATE: \$DATE\$  
 FILE: \$FILES\$



CK:  
DW:  
CK:  
DW:

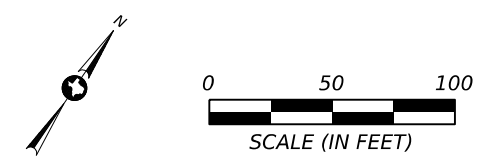
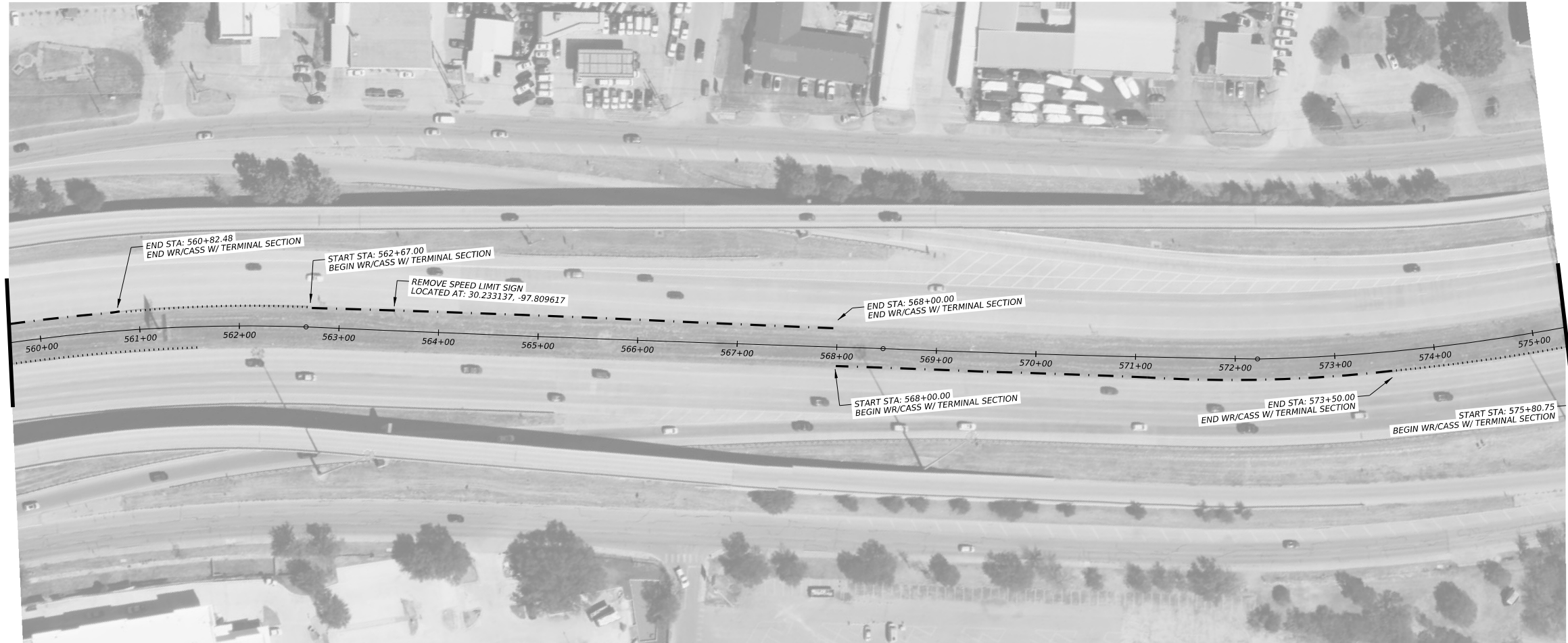

**LEGEND**

- WR/CASS: WIRE ROPE/CABLE SAFETY SYSTEM
- WR/CASS
- ..... EXISTING MBGF

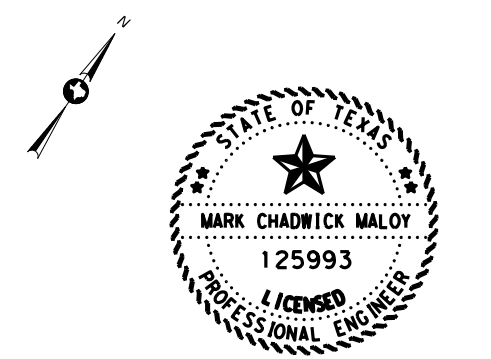
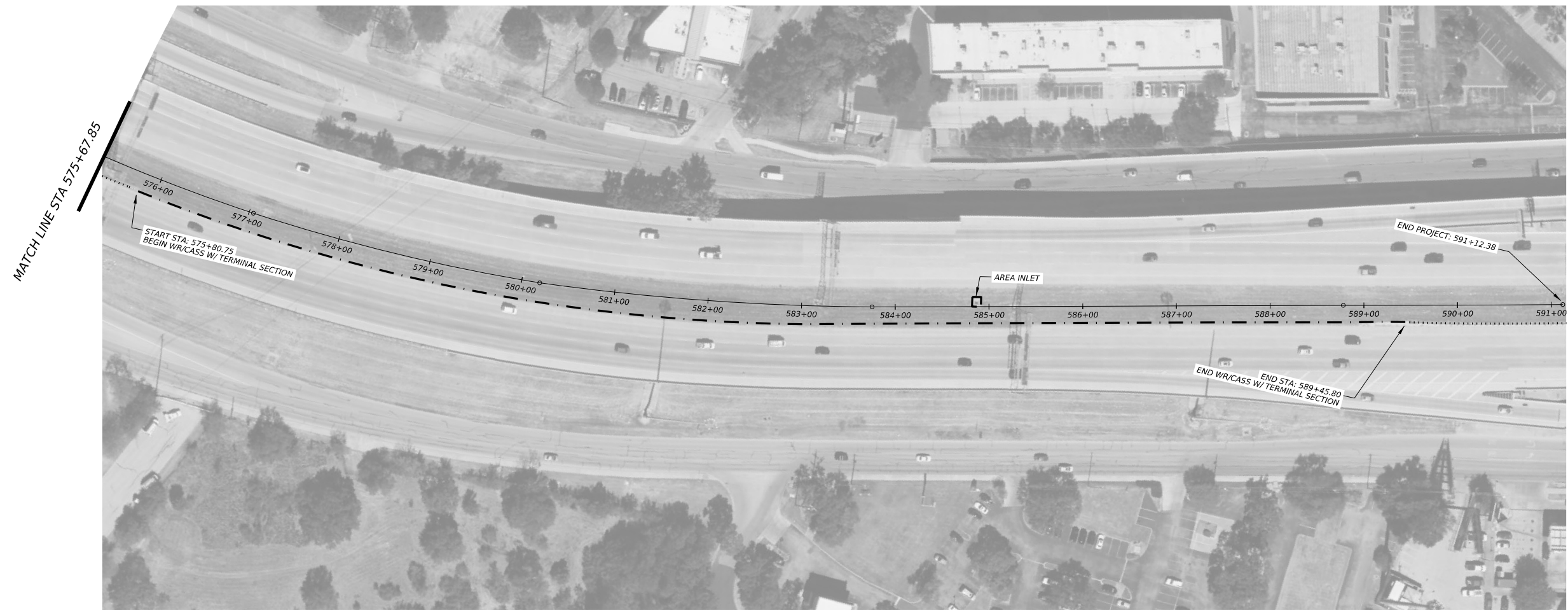

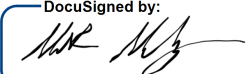
DocuSigned by:  
  
 19199FADCF5B4A5...  
 4/19/2024

|           |           |
|-----------|-----------|
| DS: _____ | CK: _____ |
| DW: _____ | CK: _____ |



**US 290 CABLE BARRIER**  
**RDWY. DETAILS**

SHEET 3 OF 3

|      |        |           |         |
|------|--------|-----------|---------|
| CONT | SECT   | JOB       | HIGHWAY |
| 0113 | 09     | 077       | US 290  |
| DIST | COUNTY | SHEET NO. |         |
| AUS  | TRAVIS | 26        |         |

DATE: \$DATE\$  
 FILE: \$FILES\$

DATE: 4/17/2024 2:02:08 PM  
 FILE: pw://txdot.projectwiseonline.com:TXDOT4/Documents/14 - AUS/Design Projects/011309077/4 - Design/Plan Set/8. Traffic/Cable Barrier Details

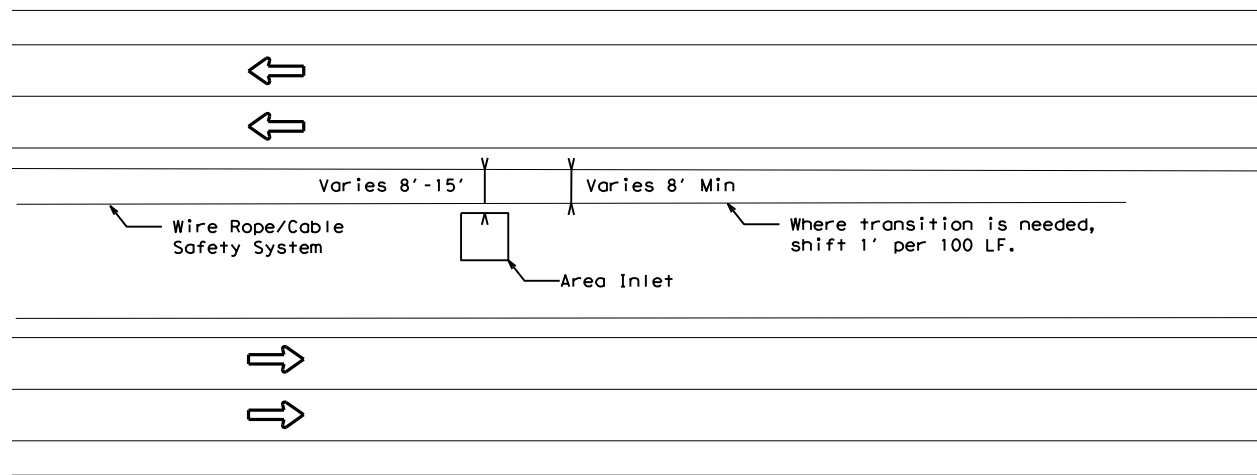

PLAN VIEW

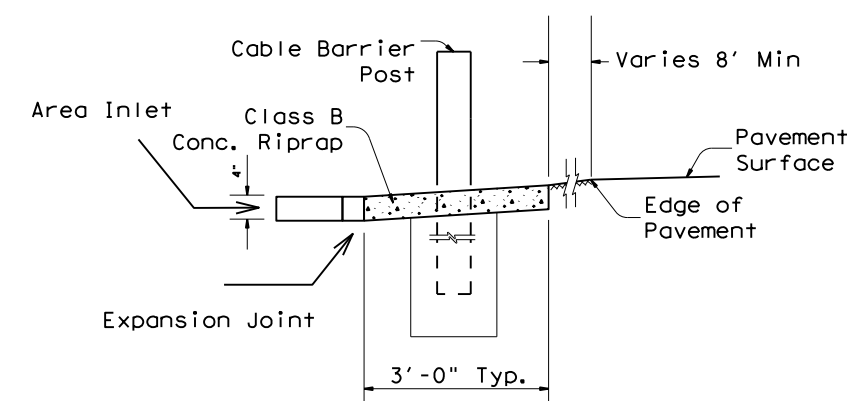

PROFILE VIEW

TYPICAL AREA INLET DETAIL

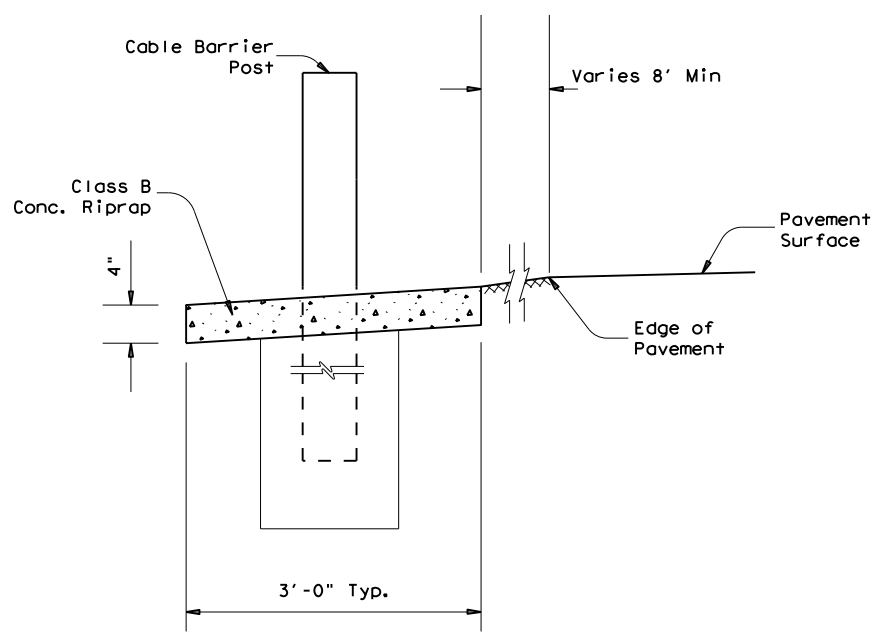

MOW STRIP DETAIL

GENERAL NOTES:

- Provide vegetation control for Signs, Metal Beam Guard Fence and Retaining Walls as shown on the plans or as directed.
- Payment for Riprap shall be in accordance with Item 432, "Riprap". Reinforce Riprap with WWF 6X6-W2.9XW2.9. Fiber reinforcement is allowed.
- Ensure care is taken such that the finished grade of Riprap matches finished grade of adjacent topsoil.
- Foundations may be slipped with mowstrip as long as greatest structural class of concrete is met.
- Proposed barrier will be alternated from side to side and offset will be adjusted as necessary to best fit conditions.
- Blading (STA) will be used to regrade median ditch slopes as required to match the Proposed Typical Sections as shown in the plans or as directed by the Engineer. The removal of topsoil as required for Mowstrip placement will not be paid for under Blading (STA) but shall be considered subsidiary to item 432 in accordance with Section 5 "Payments".

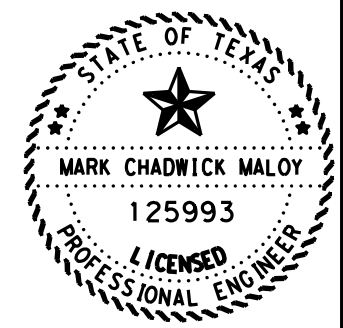

DocuSigned by:  
  
 19199FADCE5B4A5...  
 4/19/2024

|   |      |        |        |           |
|---|------|--------|--------|-----------|
| <b>Austin District<br/>South Travis Area Office</b> |      |        |        |           |
| <b>Texas Department of Transportation</b>           |      |        |        |           |
| <b>CABLE BARRIER<br/>DETAILS</b>                    |      |        |        |           |
| © 2024  | CONT | SECT   | JOB    | HIGHWAY   |
| DS: CK:   | 0113 | 09     | 077    | US 290    |
| DW: CK:   | DIST |        | COUNTY | SHEET NO. |
| AUS   |      | TRAVIS |        | 27        |



DISCLAIMER: The use of this standard is governed by the "Texas Engineering Practice Act". No warranty of any kind is made by TxDOT for any purpose whatsoever. TxDOT assumes no responsibility for the conversion of this standard to other formats or for incorrect results or damages resulting from its use.

**Preferred Installation:** Locate post #2 away from nearest traffic.  
 System has been successfully tested with opposite installation.

**Length-of-Need Cass Cable Terminal (CCT):**  
**Departure Installation:** Length-of-Need: 44'-9" (At Post #8)  
**Approach Installation:** Length-of-Need: 19'-9" (12" Post Post #4)

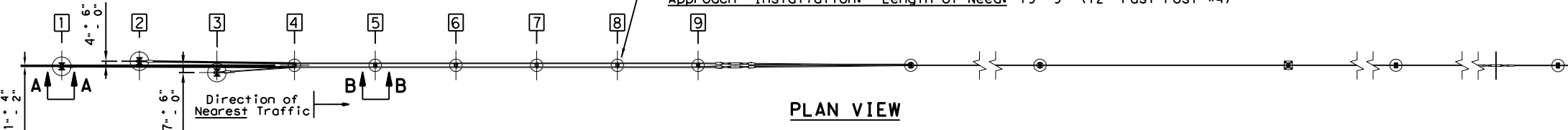

**PLAN VIEW**

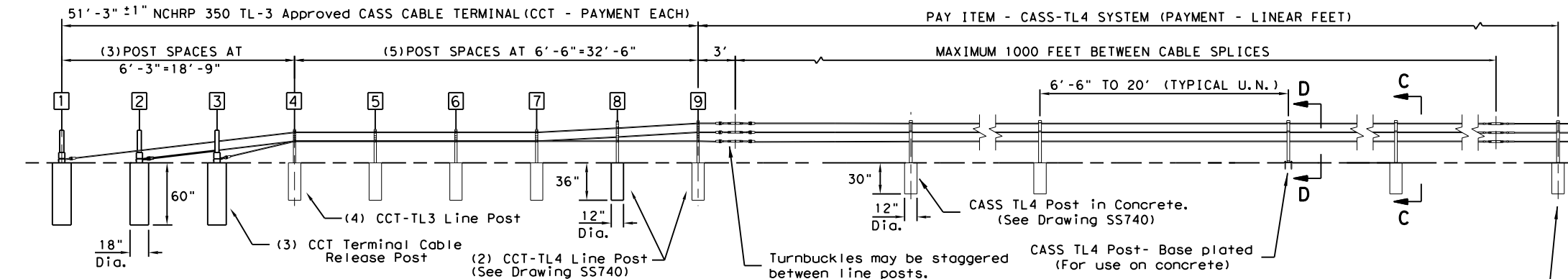

**ELEVATION VIEW (TYPICAL LAY-OUT)**

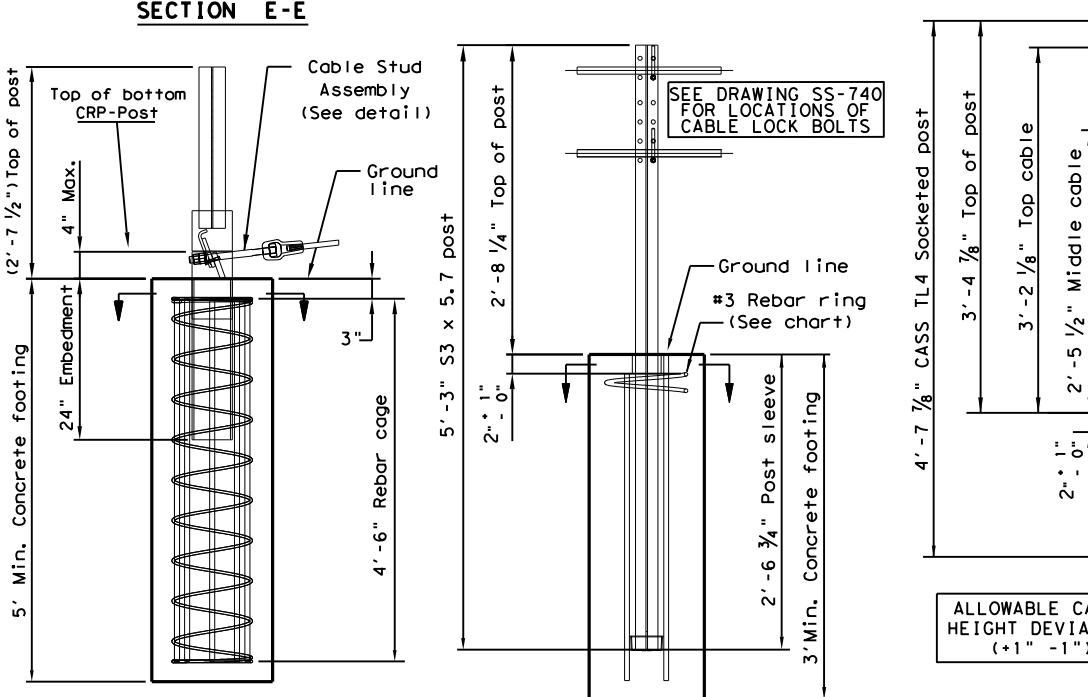
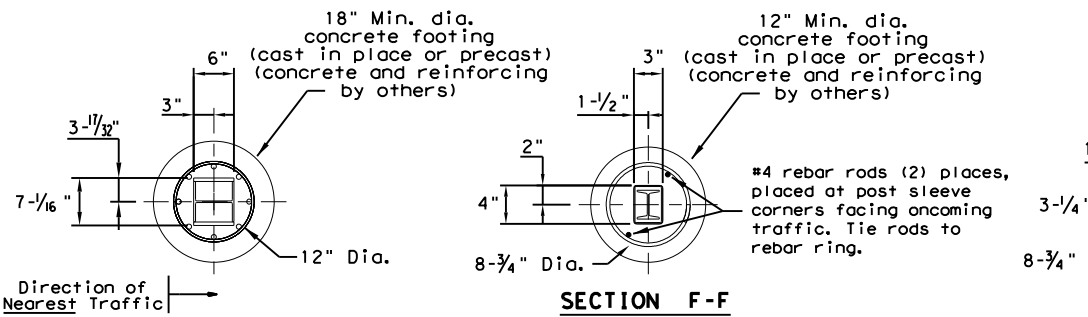
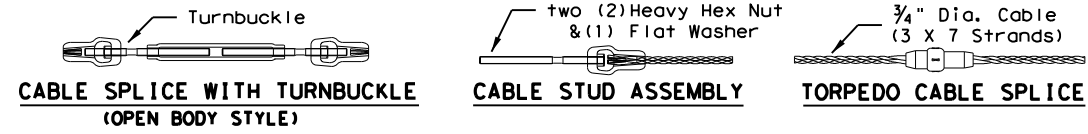

**VIEW A-A (CABLE RELEASE POST 1-3)** and **VIEW B-B (TERMINAL LINE POST 4-7)**

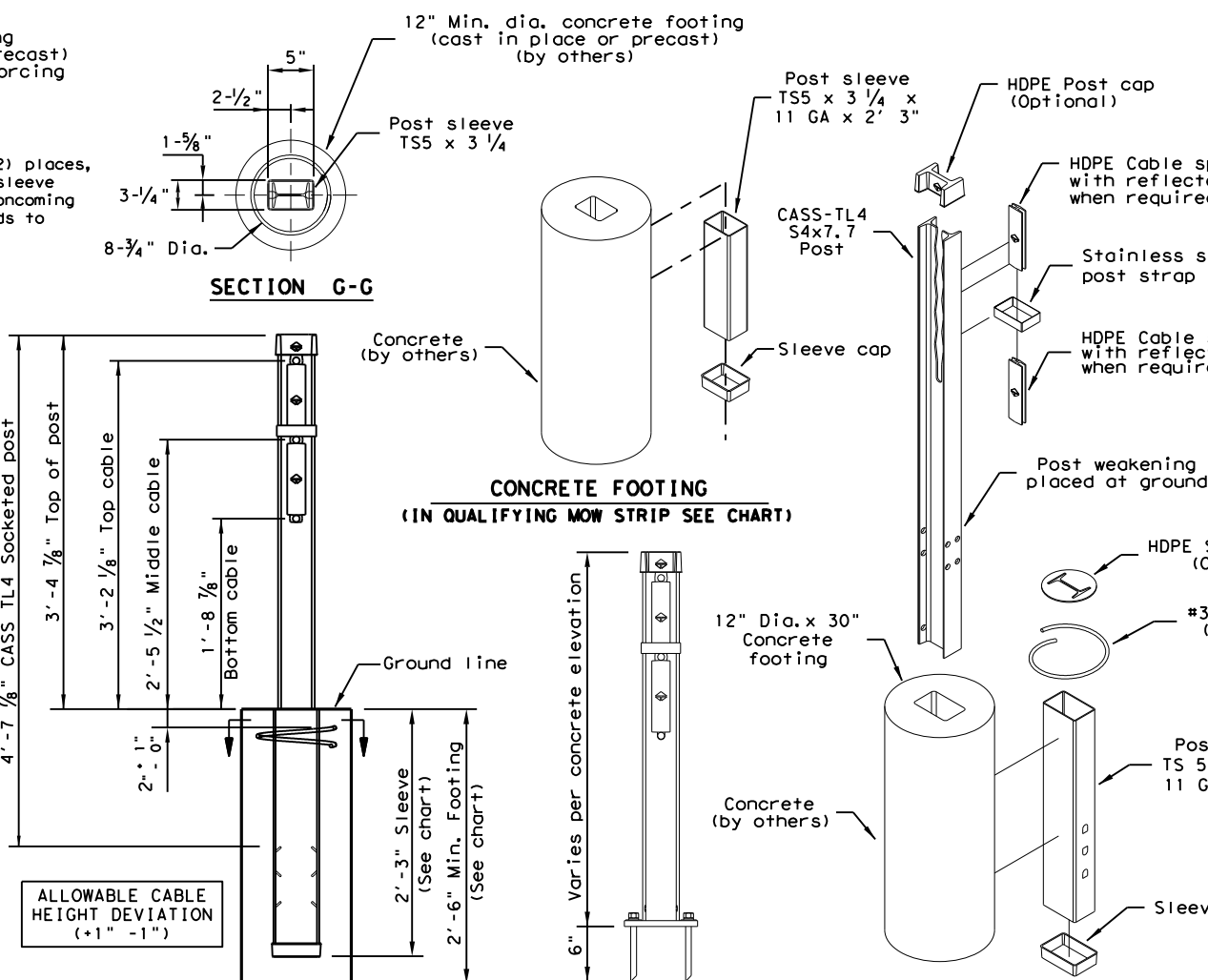

**SECTION C-C (SOCKETED POST)** and **SECTION D-D (BASE PLATED POST)**

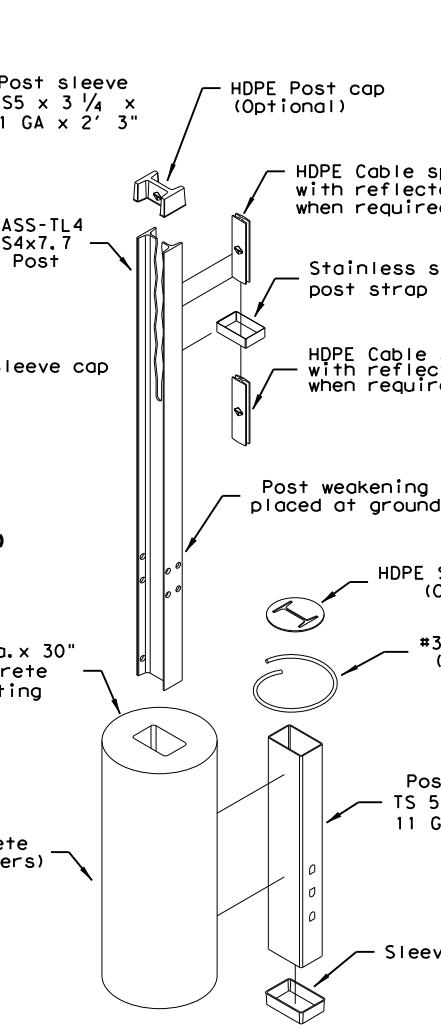

**STANDARD POST & CONCRETE FOOTING (SOCKETED POST)**

**GENERAL NOTES**

- This drawing is a general overview of CASS TL-4 Barrier System. See SS-740 (latest version) for specific details of CASS cable terminal (CCT) and cable safety system (CASS) requirements, proper installation, options and specification.
- CASS is designed for bi-directional traffic flows and can be installed on either side of the median. Contact Trinity (800-527-6050) or consult the design, installation, or repair manual(s) for additional information.
- All concrete for CASS footings shall be TxDOT class A. If class A or stronger concrete is utilized for the mowstrip, please see chart below for allowable footing depth and sleeve deviations.
- All posts shall be socketed unless otherwise specified. All cables shall be pre-stretched unless otherwise specified.
- For payment see Special Specification "Cable Barrier System".
- CASS-TL4 shall be installed on shoulders or medians with slopes of 6:1 or flatter without obstructions, depressions, etc. That may significantly affect the stability of an errant vehicle. Grading of site and/or appropriate fill materials may be required. The designer/installer shall "Flatten" or "Round" various topographical inconsistencies that could interfere with the ability of the installer to consistently maintain the design height (in relation to the terrain) of the cables. Please consult manual(s) and/or TxDOT Memo(s) for installations in "Ditch Sections".
- CASS TL-4 post spacing may be modified to avoid obstacles that conflict with the installation of cass-tl4 line posts or to reduce deflection on radiuses. No post space can exceed the maximum post TxDOT space limit of 20'. Reducing or increasing post spacing affects deflection. CASS TL-4 may be laterally transferred at a rate not to exceed 30:1.
- Post foundations may be drilled through existing pavement. Please see line post foundation chart for minimum footing requirements in various applications.
- For aesthetic purposes Trinity recommends all sleeves, driven posts, and lower cable release posts to be installed reasonably plumb (approximately 1/8" per foot).
- CASS TL-4 shall be installed in well-drained, compacted, NCHRP Report 350 Standard soil. If soil does not meet this classification, if solid rock/concrete is encountered below grade or if soil is susceptible to severe freeze/thaw cycles, please contact Trinity about alternate footing design(s). Trinity suggests the use of "Mow strips" for erosion prevention and ease of maintenance / installation.
- See the Texas MUTCD for proper "Barrier" Delineation.

| MOW STRIP DETAIL* |         |         | CONCRETE FOOTING CHART |             |            |
|-------------------|---------|---------|------------------------|-------------|------------|
| MOW STRIP         | DEPTH   | WIDTH   | FOOTING                | TUBE SLEEVE | REBAR RING |
| NONE              |         |         | 30" Min.               | 27" Min.    | YES        |
| HMA               | 6" Min. | 3' Min. | 27" Min.               | 15" Min.    | NO         |
| HMA               | 8" Min. | 3' Min. | 24" Min.               | 15" Min.    | NO         |
| RC                | 3" Min. | 3' Min. | 24" Min.               | 15" Min.    | NO         |

Chart does not apply to Terminal Posts 1 thru 9.  
 \* Mow strip or pavement.  
 HMA = Hot Mix Asphalt (Not Recycled Asphalt Pavement).  
 RC = Reinforced Concrete (TxDOT Class A Minimum).

| CABLE TENSION CHART |                          |
|---------------------|--------------------------|
| FAHRENHEIT DEGREES  | PRE-STRETCHED LB / FORCE |
| -10                 | 7300                     |
| 0                   | 7000                     |
| 10                  | 6600                     |
| 20                  | 6300                     |
| 30                  | 6000                     |
| 40                  | 5600                     |
| 50                  | 5300                     |
| 60                  | 5000                     |
| 70                  | 4600                     |
| 80                  | 4300                     |
| 90                  | 4000                     |
| 100                 | 3600                     |
| 110                 | 3300                     |
| 120                 | 3000                     |
| 130                 | 2700                     |
| 140                 | 2500                     |
| 150                 | 2300                     |

Allowable deviation from chart in tangent sections: +800, -200 pounds/force. Cable tension readings are typically higher in curved cable sections.

Trinity Highway Products, LLC.  
 2525 Stemmons Freeway  
 Dallas, TX 75207  
 Phone: (800) 644-7976  
 Product: INFO@TRIN.NET

**TRINITY CABLE SAFETY SYSTEM (TL-4) CASS(TL4)-14**

|                     |           |        |           |         |
|---------------------|-----------|--------|-----------|---------|
| FILE: casst1414.dgn | DN: TxDOT | CK: RM | DW: VP    | CK:     |
| ©TxDOT: March 2014  | CONT      | SECT   | JOB       | HIGHWAY |
| REVISIONS           | 0113      | 09     | 077       | US 290  |
|                     | DIST      | COUNTY | SHEET NO. |         |
|                     | AUS       | TRAVIS | 28        |         |

Texas Department of Transportation  
 Design Division Standard

DATE: \$DATES  
 FILE: \$FILES

DISCLAIMER: The use of this standard is governed by the "Texas Engineering Practice Act". No warranty of any kind is made by TxDOT for any purpose whatsoever. TxDOT assumes no responsibility for the conversion of this standard to other formats or for incorrect results or damages resulting from its use.

DATE: \$DATES\$  
 FILE: \$FILES\$  
 \$TIME\$

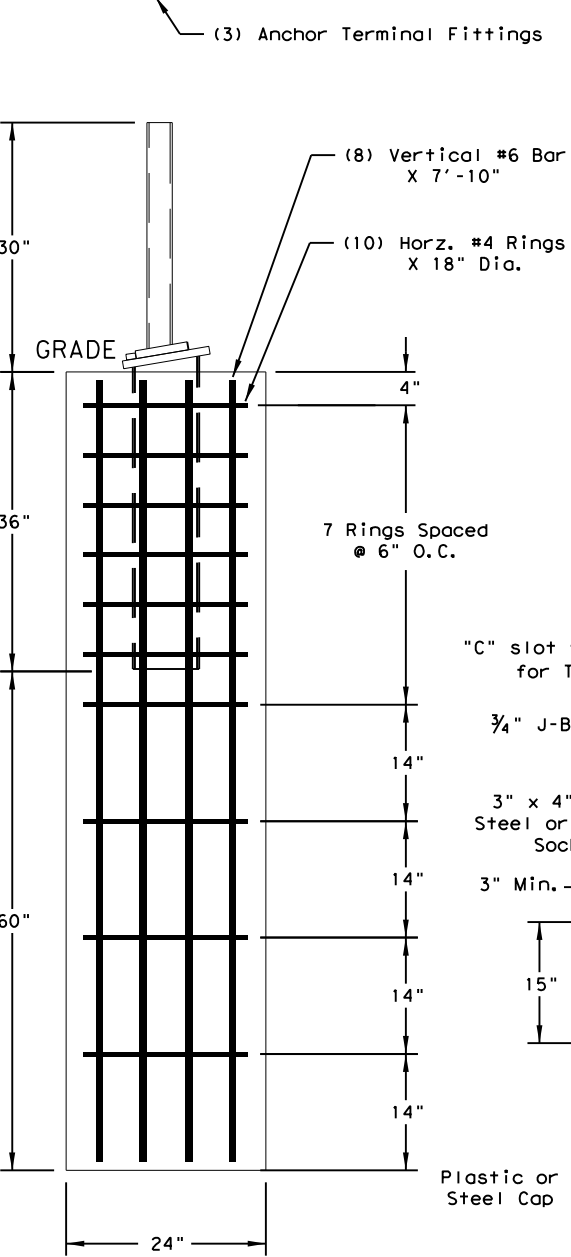
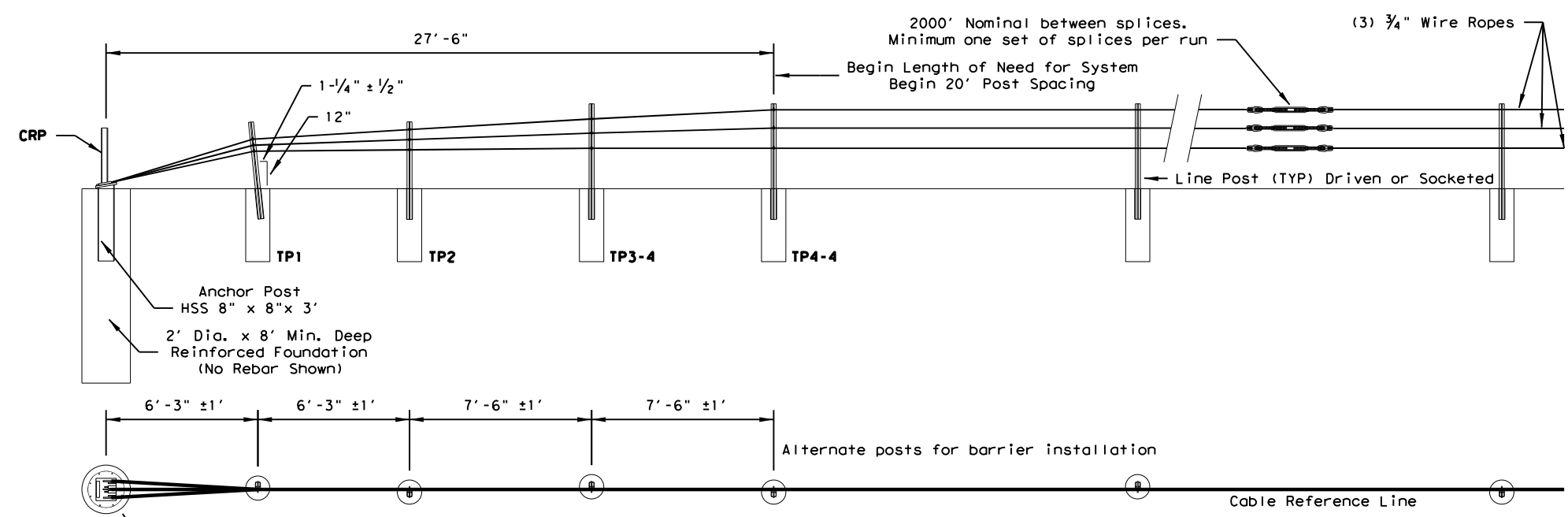

**CABLE RELEASE AND ANCHOR POST**

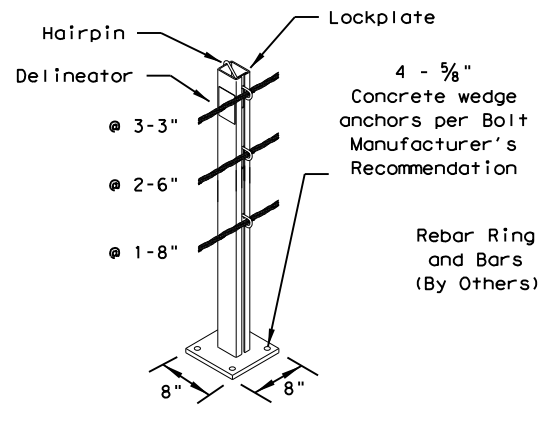

**LINE POST (BASE-PLATED OPTION)**  
 Low-Fill Box Culvert Less than 15" Fill

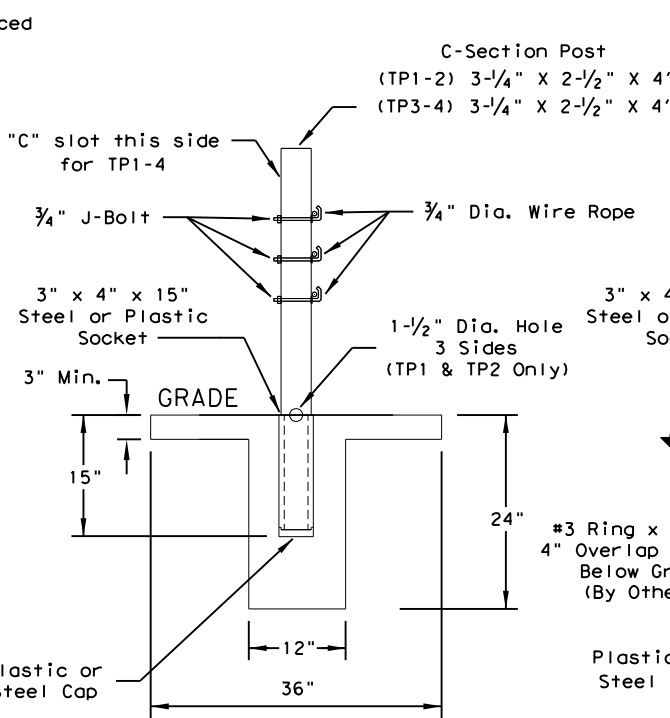

**TERMINAL POST (SHOWN WITH CONCRETE MOWSTRIP)**  
 (Shown with Tube Plate Option)  
 (See Note 10)

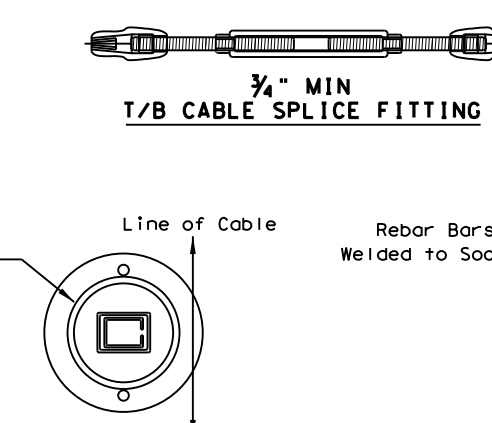

**LINE POST SOCKETED**  
 (Shown with Rebar Ring/Bars Socket Option)  
 (See Note 9)

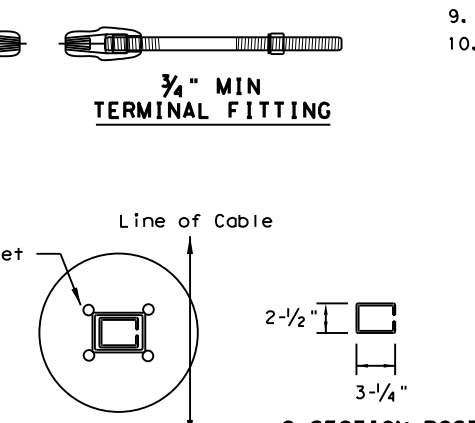

**LINE POST SOCKETED**  
 (Shown with Welded Rebar Socket Option)  
 (See Note 9)

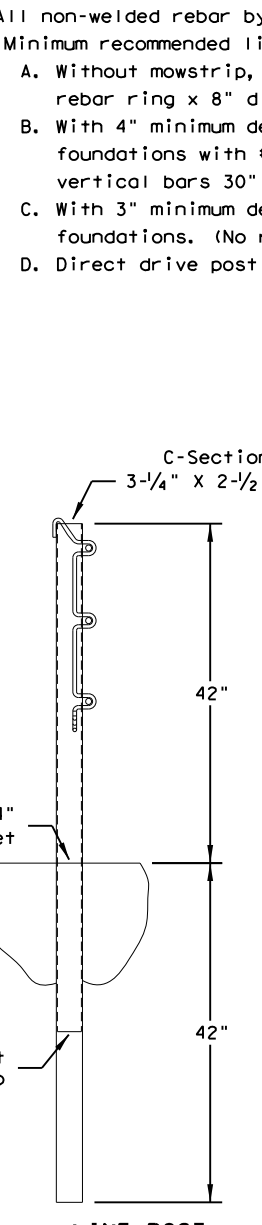

**LINE POST (DRIVEN OPTION)**  
 (Shown with Driven Socket Option)  
 (See Note 9)

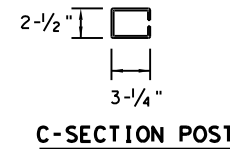
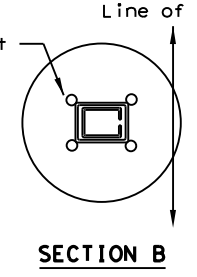
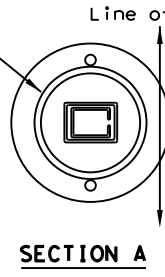

**GENERAL NOTES**

- For additional information contact Gibraltar, Inc. at 1-800-495-8957, 830-798-5444, or see the manufacturer's product manual.
- All concrete shall be CLASS A.
- The Cable Barrier System shall be installed on shoulders or on medians with slopes of 6:1 or flatter. If installed on slopes steeper than 6:1 up to 4:1 the TL-4 system performs as a TL-3 and Gibraltar must be contacted for various guidelines related to placement.
- The Cable Barrier System is accepted by the FHWA Test Level - 4.
- See the Texas MUTCD for proper "Barrier" delineation.
- Rock Clause: Where solid rock is encountered:
  - For socketed post, continue digging 12" diameter, 15" deep into rock or the required plan depth, whichever comes first.
  - For driven post, core drill a 4" diameter hole 18" deep into rock or the required plan depth, whichever comes first.
  - For Anchor post, continue digging 24" diameter, 30" deep into rock or the required plan depth, whichever comes first.
- Tolerances:
  - \* LP = 3" out of plumb, at top
  - \* Cable height = 1"
  - \* Anchor Post = 5" off of Cable Reference Line
- The Gibraltar cable barrier system shall be installed in NCHRP Report 350 standard compacted soil. Soil must be well drained.
- All non-welded rebar by others.
- Minimum recommended line post foundation.
  - Without mowstrip, 36" Deep x 12" diameter foundations with #3 rebar ring x 8" diameter with two #4 rebar vertical bars 30" long
  - With 4" minimum depth hot mix asphalt, 30" deep x 12" diameter foundations with #3 rebar ring x 8" diameter with two #4 rebar vertical bars 30" long.
  - With 3" minimum depth concrete mowstrip, 24" deep x 12" diameter foundations. (No rebar required)
  - Direct drive post 42" deep.

| Temperature (°F) | Tension |
|------------------|---------|
| -10 °F           | 8000    |
| 0 °F             | 7600    |
| 10 °F            | 7200    |
| 20 °F            | 6800    |
| 30 °F            | 6400    |
| 40 °F            | 6000    |
| 50 °F            | 5600    |
| 60 °F            | 5200    |
| 70 °F            | 4800    |
| 80 °F            | 4400    |
| 90 °F            | 4000    |
| 100 °F           | 3600    |
| 110 °F           | 3200    |

| Deflection | Post Spacing |
|------------|--------------|
| 8'-0"      | 20 FT        |
| 7'-0"      | 12 FT        |
| 6'-8"      | 10 FT        |

\* Allowable Deviation from Chart +/- 10%

Texas Department of Transportation  
 Design Division Standard

**GIBRALTAR CABLE BARRIER SYSTEM (TL-4)**

**GBRL TR (TL4) - 14**

|                      |            |                |              |                 |
|----------------------|------------|----------------|--------------|-----------------|
| FILE: gbrltr1414.dgn | DN: TxDOT  | CK: RM         | DW: VP       | CK:             |
| © TxDOT: March 2014  | CONT: 0113 | SECT: 09       | JOB: 077     | HIGHWAY: US 290 |
| REVISIONS            | DIST: AUS  | COUNTY: TRAVIS | SHEET NO. 29 |                 |

**STORMWATER POLLUTION PREVENTION PLAN (SWP3):**

This SWP3 has been developed in accordance with the TPDES Construction General Permit TXR150000 (CGP). The Texas Department of Transportation (TxDOT) ensures that project specifications include adequate best management practices (BMPs) for this project.

For all projects with soil disturbing activity and for projects that have Environmental, Permits, Issues, and Commitments (EPICs) dependent on stormwater controls and water quality measures TxDOT will maintain a SWP3 with all pertinent records, correspondence, environmental documents, etc. at the project field office, Area Office, or electronically.

This SWP3 is consistent with requirements specified in applicable stormwater plans and the projects environmental permits, issues, and commitments (EPICs). A copy of the CGP is included in Attachment 2.12 of the SWP3 binder.

**1.0 SITE/PROJECT DESCRIPTION**

**1.1 PROJECT CONTROL SECTION JOB (CSJ):**

0113-09-077

**1.2 PROJECT LIMITS:**

From: 0.246 MI W OF SL 1

To: WEST GATE BLVD

**1.3 PROJECT COORDINATES:**

BEGIN: (Lat) 30.2365,(Long) -97.8287

END: (Lat) 30.2323800,(Long) -97.8012873

**1.4 TOTAL PROJECT AREA (Acres): 9.2 Acres**

**1.5 TOTAL AREA TO BE DISTURBED (Acres): 1.32 Acres**

**1.6 NATURE OF CONSTRUCTION ACTIVITY:**

INSTALLATION OF MEDIAN CABLE BARRIER FOR SAFETY IMPROVEMENT PROJECTS

**1.7 MAJOR SOIL TYPES:**

| Soil Type | Description |
|-----------|-------------|
|           |             |
|           |             |
|           |             |
|           |             |
|           |             |
|           |             |
|           |             |
|           |             |
|           |             |
|           |             |

**1.8 PROJECT SPECIFIC LOCATIONS (PSLs):**

PSLs must be depicted on the Environmental Layout Sheets in Attachment 1.2 of this SWP3. PSLs may be identified during preconstruction meetings or during the construction process. Please choose from the options below:

- PSLs determined during preconstruction meeting
- PSLs determined during construction
- No PSLs planned for construction

| Type | Sheet #s |
|------|----------|
|      |          |
|      |          |
|      |          |
|      |          |
|      |          |

All off-ROW PSLs required by the Contractor are the Contractor's responsibility. The Contractor shall secure all permits required by local, state, federal laws for off-ROW PSLs. The contractor shall provide diagrams, areas of disturbance, acreage, and BMPs for all off-ROW PSLs within one mile of the project.

**1.9 CONSTRUCTION ACTIVITIES:**

(Use the following list as a starting point when developing the Construction Activity Schedule and Ceasing Record in Attachment 2.5.)

- Mobilization
- Install sediment and erosion controls
- Blade existing topsoil into windrows, prep ROW, clear and grub
- Remove existing pavement
- Grading operations, excavation, and embankment
- Excavate and prepare subgrade for proposed pavement widening
- Remove existing culverts, safety end treatments (SETs)
- Remove existing metal beam guard fence (MBGF), bridge rail
- Install proposed pavement per plans
- Install culverts, culvert extensions, SETs
- Install mow strip, MBGF, bridge rail
- Place flex base
- Rework slopes, grade ditches
- Blade windrowed material back across slopes
- Revegetation of unpaved areas
- Achieve site stabilization and remove sediment and erosion control measures

Other: INSTALL CABLE BARRIER

Other: \_\_\_\_\_

Other: \_\_\_\_\_

**1.10 POTENTIAL POLLUTANTS AND SOURCES:**

- Sediment laden stormwater from stormwater conveyance over disturbed area
- Fuels, oils, and lubricants from construction vehicles, equipment, and storage
- Solvents, paints, adhesives, etc. from various construction activities
- Transported soils from offsite vehicle tracking
- Construction debris and waste from various construction activities
- Contaminated water from excavation or dewatering pump-out water
- Sanitary waste from onsite restroom facilities
- Trash from various construction activities/receptacles
- Long-term stockpiles of material and waste

Other: \_\_\_\_\_

Other: \_\_\_\_\_

Other: \_\_\_\_\_

**1.11 RECEIVING WATERS:**

Receiving waters must be depicted on the Environmental Layout Sheets in Attachment 1.2 of this SWP3. Include Segment # for receiving waters.

| Tributaries | Classified Waterbody |
|-------------|----------------------|
|             |                      |
|             |                      |
|             |                      |
|             |                      |
|             |                      |
|             |                      |

\* Add (\*) for impaired waterbodies with pollutant in ( ).

**1.12 ROLES AND RESPONSIBILITIES: TxDOT**

- Development of plans and specifications
- Submit Notice of Intent (NOI) to TCEQ (≥5 acres)
- Post Construction Site Notice
- Submit NOI/CSN to local MS4
- Perform SWP3 inspections
- Maintain SWP3 records and update to reflect daily operations
- Complete and submit Notice of Termination to TCEQ
- Maintain SWP3 records for 3 years

Other: \_\_\_\_\_

Other: \_\_\_\_\_

Other: \_\_\_\_\_

**1.13 ROLES AND RESPONSIBILITIES: CONTRACTOR**

- Day To Day Operational Control
- Submit Notice of Intent (NOI) to TCEQ (≥5 acres)
- Post Construction Site Notice
- Submit NOI/CSN to local MS4
- Maintain schedule of major construction activities
- Install, maintain and modify BMPs
- Complete and submit Notice of Termination to TCEQ
- Maintain SWP3 records for 3 years

Other: \_\_\_\_\_

Other: \_\_\_\_\_

Other: \_\_\_\_\_

**1.14 LOCAL MUNICIPAL SEPARATE STORM SEWER SYSTEM (MS4) OPERATOR COORDINATION:**

| MS4 Entity |
|------------|
|            |
|            |
|            |
|            |
|            |
|            |

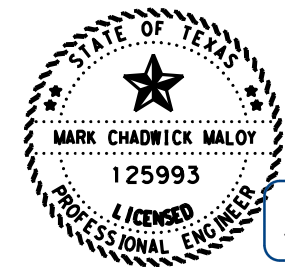

DocuSigned by:  
  
 19199FADCF5B4A5...  
 4/19/2024

**STORMWATER POLLUTION PREVENTION PLAN (SWP3)**

© 2023 July 2023 Sheet 1 of 2

Texas Department of Transportation

|                   |             |        |             |           |
|-------------------|-------------|--------|-------------|-----------|
| FED. RD. DIV. NO. | PROJECT NO. |        |             | SHEET NO. |
|                   |             |        |             | 30        |
| STATE             | STATE DIST. | COUNTY |             |           |
| TEXAS             | AUS         | TRAVIS |             |           |
| CONT.             | SECT.       | JOB    | HIGHWAY NO. |           |
| 0113              | 09          | 077    | US 290      |           |

**STORMWATER POLLUTION PREVENTION PLAN (SWP3):**

**2.0 BEST MANAGEMENT PRACTICES (BMPs) AND CONTROLS, INSPECTION, AND MAINTENANCE**

The Contractor shall be the responsible party for implementing the BMPs described herein and for complying with the SWP3 for control of erosion and sedimentation during day-to-day operations. The Contractor shall implement changes to this SWP3 approved by TxDOT within the times specified in this SWP3 or the CGP.

**2.1 EROSION CONTROL AND SOIL STABILIZATION BMPs:**

**T / P**

- Protection of Existing Vegetation
- Vegetated Buffer Zones
- Soil Retention Blankets
- Geotextiles
- Mulching/ Hydromulching
- Soil Surface Treatments
- Temporary Seeding
- Permanent Planting, Sodding or Seeding
- Biodegradable Erosion Control Logs
- Rock Filter Dams/ Rock Check Dams
- Vertical Tracking
- Interceptor Swale
- Riprap
- Diversion Dike
- Temporary Pipe Slope Drain
- Embankment for Erosion Control
- Paved Flumes
- Other: \_\_\_\_\_
- Other: \_\_\_\_\_
- Other: \_\_\_\_\_
- Other: \_\_\_\_\_

**2.2 SEDIMENT CONTROL BMPs:**

**T / P**

- Biodegradable Erosion Control Logs
- Dewatering Controls
- Inlet Protection
- Rock Filter Dams/ Rock Check Dams
- Sandbag Berms
- Sediment Control Fence
- Stabilized Construction Exit
- Floating Turbidity Barrier
- Vegetated Buffer Zones
- Vegetated Filter Strips
- Other: \_\_\_\_\_
- Other: \_\_\_\_\_
- Other: \_\_\_\_\_
- Other: \_\_\_\_\_

Refer to the Environmental Layout Sheets/ SWP3 Layout Sheets located in Attachment 1.2 of this SWP3

Sediment control BMPs requiring design capacity calculations (See SWP3 Attachment 1.3.):

**T / P**

- Sediment Trap
  - Calculated volume runoff from 2-year, 24-hour storm for each acre of disturbed area
  - 3,600 cubic feet of storage per acre drained
- Sedimentation Basin
  - Not required (<10 acres disturbed)
  - Required (>10 acres) and implemented.
    - Calculated volume runoff from 2-year, 24-hour storm for each acre of disturbed area
    - 3,600 cubic feet of storage per acre drained
  - Required (>10 acres), but not feasible due to:
    - Available area/Site geometry
    - Site slope/Drainage patterns
    - Site soils/Geotechnical factors
    - Public safety
    - Other: \_\_\_\_\_

**2.3 PERMANENT CONTROLS:**

(Coordinate post-construction BMPs with appropriate TxDOT maintenance sections.)

BMPs To Be Left In Place Post Construction:

| Type | Stationing |    |
|------|------------|----|
|      | From       | To |
|      |            |    |
|      |            |    |
|      |            |    |
|      |            |    |
|      |            |    |
|      |            |    |
|      |            |    |
|      |            |    |
|      |            |    |

Refer to the Environmental Layout Sheets/ SWP3 Layout Sheets located in Attachment 1.2 of this SWP3

**2.4 OFFSITE VEHICLE TRACKING CONTROLS:**

- Excess dirt/mud on road removed daily
- Haul roads dampened for dust control
- Loaded haul trucks to be covered with tarpaulin
- Stabilized construction exit
- Daily street sweeping
- Other: \_\_\_\_\_
- Other: \_\_\_\_\_
- Other: \_\_\_\_\_
- Other: \_\_\_\_\_

**2.5 POLLUTION PREVENTION MEASURES:**

- Chemical Management
- Concrete and Materials Waste Management
- Debris and Trash Management
- Dust Control
- Sanitary Facilities
- Other: \_\_\_\_\_
- Other: \_\_\_\_\_
- Other: \_\_\_\_\_
- Other: \_\_\_\_\_

**2.6 VEGETATED BUFFER ZONES:**

Natural vegetated buffers shall be maintained as feasible to protect adjacent surface waters. If vegetated natural buffer zones are not feasible due to site geometry, the appropriate additional sediment control measures have been incorporated into this SWP3.

| Type | Stationing |    |
|------|------------|----|
|      | From       | To |
|      |            |    |
|      |            |    |
|      |            |    |
|      |            |    |
|      |            |    |
|      |            |    |
|      |            |    |
|      |            |    |
|      |            |    |

Refer to the Environmental Layout Sheets/ SWP3 Layout Sheets located in Attachment 1.2 of this SWP3

**2.7 ALLOWABLE NON-STORMWATER DISCHARGES:**

- Fire hydrant flushings
- Irrigation drainage
- Pavement washwater (where spills or leaks have not occurred, and detergents are not used)
- Potable water sources
- Springs
- Uncontaminated groundwater
- Water used to wash vehicles or control dust
- Other allowable non-stormwater discharges as allowed by TPDES GP TXR150000.

**2.8 DEWATERING:**

Dewatering discharges of accumulated stormwater, groundwater, and surface water including discharges from dewatering of trenches, excavations, foundations, vaults, and other points of accumulation are prohibited unless managed by appropriate controls to prevent and minimize the offsite discharge of sediment and other pollutants.

**2.9 INSPECTIONS:**

All disturbed areas and erosion and sediment control devices shall be inspected at least once every seven (7) days. Inspections shall be performed by TxDOT as indicated on the Field Inspection and Maintenance Report Form 2118 and retained in Attachment 2.5 of this SWP3.

When dewatering activities are present, a daily inspection will be conducted once per day during those activities and documented in accordance with CGP and TxDOT requirements.

**2.10 MAINTENANCE:**

Control measures shall be properly installed according to specifications. If it is determined that a BMP or control measure is not operating effectively, maintenance must be accomplished as soon as possible and before the next anticipated rain event, but in no case later than 7 calendar days after being able to access the site. Maintenance shall be performed by the Contractor as indicated on the Field Inspection and Maintenance Report Form 2118 and retained in Attachment 2.5 of this SWP3.

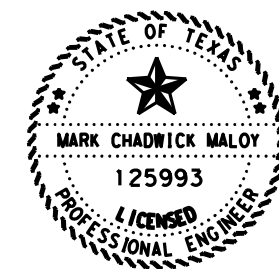

DocuSigned by:  
  
 19199FADCF5B4A5...  
 4/19/2024

**STORMWATER POLLUTION PREVENTION PLAN (SWP3)**

© 2023 July 2023 Sheet 2 of 2

Texas Department of Transportation

|                   |             |        |             |           |
|-------------------|-------------|--------|-------------|-----------|
| FED. RD. DIV. NO. | PROJECT NO. |        |             | SHEET NO. |
|                   |             |        |             | 31        |
| STATE             | STATE DIST. | COUNTY |             |           |
| TEXAS             | AUS         | TRAVIS |             |           |
| CONT.             | SECT.       | JOB    | HIGHWAY NO. |           |
| 0113              | 09          | 077    | US 290      |           |

DISCLAIMER: The use of this standard is governed by the "Texas Engineering Practice Act". No warranty of any kind is made by TxDOT for any purpose whatsoever. TxDOT assumes no responsibility for the conversion of this standard to other formats or for incorrect results or damages resulting from its use.

DATE: \$DATES\$ TIME: \$TIME\$ FILE: \$FILES\$

**I. STORMWATER POLLUTION PREVENTION-CLEAN WATER ACT SECTION 402**

TPDES TXR 150000: Stormwater Discharge Permit or Construction General Permit required for projects with 1 or more acres disturbed soil. Projects with any disturbed soil must protect for erosion and sedimentation in accordance with Item 1122.

List MS4 Operator(s) that may receive discharges from this project. They may need to be notified prior to construction activities.

- 1.
2.  No Action Required  Required Action

Action No.

1. Prevent stormwater pollution by controlling erosion and sedimentation in accordance with TPDES Permit TXR 150000
2. Comply with the SW3P and revise when necessary to control pollution or required by the Engineer.
3. Post Construction Site Notice (CSN) with SW3P information on or near the site, accessible to the public and TCEQ, EPA or other inspectors.
4. When Contractor project specific locations (PSL's) increase disturbed soil area to 5 acres or more, submit NOI to TCEQ and the Engineer.

**II. WORK IN OR NEAR STREAMS, WATERBODIES AND WETLANDS CLEAN WATER ACT SECTIONS 401 AND 404**

USACE Permit required for filling, dredging, excavating or other work in any water bodies, rivers, creeks, streams, wetlands or wet areas.

The Contractor must adhere to all of the terms and conditions associated with the following permit(s):

- No Permit Required
- Nationwide Permit 14 - PCN not Required (less than 1/10th acre waters or wetlands affected)
- Nationwide Permit 14 - PCN Required (1/10 to <1/2 acre, 1/3 in tidal waters)
- Individual 404 Permit Required
- Other Nationwide Permit Required: NWP# \_\_\_\_\_

Required Actions: List waters of the US permit applies to, location in project and check Best Management Practices planned to control erosion, sedimentation and post-project TSS.

- 1.
- 2.
- 3.
- 4.

The elevation of the ordinary high water marks of any areas requiring work to be performed in the waters of the US requiring the use of a nationwide permit can be found on the Bridge Layouts.

Best Management Practices:

| Erosion  | Sedimentation  | Post-Construction TSS                                  |
|--|--|--|
| <input type="checkbox"/> Temporary Vegetation          | <input checked="" type="checkbox"/> Silt Fence         | <input type="checkbox"/> Vegetative Filter Strips      |
| <input type="checkbox"/> Blankets/Matting              | <input type="checkbox"/> Rock Berm                     | <input type="checkbox"/> Retention/Irrigation Systems  |
| <input type="checkbox"/> Mulch                         | <input type="checkbox"/> Triangular Filter Dike        | <input type="checkbox"/> Extended Detention Basin      |
| <input type="checkbox"/> Sodding                       | <input type="checkbox"/> Sand Bag Berm                 | <input type="checkbox"/> Constructed Wetlands          |
| <input type="checkbox"/> Interceptor Swale             | <input type="checkbox"/> Straw Bale Dike               | <input type="checkbox"/> Wet Basin                     |
| <input type="checkbox"/> Diversion Dike                | <input type="checkbox"/> Brush Berms                   | <input type="checkbox"/> Erosion Control Compost       |
| <input type="checkbox"/> Erosion Control Compost       | <input type="checkbox"/> Erosion Control Compost       | <input type="checkbox"/> Mulch Filter Berm and Socks   |
| <input type="checkbox"/> Mulch Filter Berm and Socks   | <input type="checkbox"/> Mulch Filter Berm and Socks   | <input type="checkbox"/> Compost Filter Berm and Socks |
| <input type="checkbox"/> Compost Filter Berm and Socks | <input type="checkbox"/> Compost Filter Berm and Socks | <input type="checkbox"/> Vegetation Lined Ditches      |
|  | <input type="checkbox"/> Stone Outlet Sediment Traps   | <input type="checkbox"/> Sand Filter Systems           |
|  | <input type="checkbox"/> Sediment Basins               |  |

**III. CULTURAL RESOURCES**

Refer to TxDOT Standard Specifications in the event historical issues or archeological artifacts are found during construction. Upon discovery of archeological artifacts (bones, burnt rock, flint, pottery, etc.) cease work in the immediate area and contact the Engineer immediately.

- No Action Required  Required Action

Action No.

- 1.
- 2.
- 3.
- 4.

**IV. VEGETATION RESOURCES**

Preserve native vegetation to the extent practical.

- No Action Required  Required Action

Action No.

- 1.
- 2.
- 3.
- 4.

**V. FEDERAL LISTED, PROPOSED THREATENED, ENDANGERED SPECIES, CRITICAL HABITAT, STATE LISTED SPECIES, CANDIDATE SPECIES AND MIGRATORY BIRDS.**

- No Action Required  Required Action

Action No.

- 1.
- 2.
- 3.
- 4.

If any of the listed species are observed, cease work in the immediate area, do not disturb species or habitat and contact the Engineer immediately. The work may not remove active nests from bridges and other structures during nesting season of the birds associated with the nests. If caves or sinkholes are discovered, cease work in the immediate area, and contact the Engineer immediately.

**LIST OF ABBREVIATIONS**

|   |   |
|---|---|
| BMP: Best Management Practice                   | SPCC: Spill Prevention Control and Countermeasure   |
| CGP: Construction General Permit                | SW3P: Storm Water Pollution Prevention Plan         |
| DSHS: Texas Department of State Health Services | PCN: Pre-Construction Notification                  |
| FHWA: Federal Highway Administration            | PSL: Project Specific Location                      |
| MOA: Memorandum of Agreement                    | TCEQ: Texas Commission on Environmental Quality     |
| MOU: Memorandum of Understanding                | TPDES: Texas Pollutant Discharge Elimination System |
| MS4: Municipal Separate Stormwater Sewer System | TPWD: Texas Parks and Wildlife Department           |
| MBTA: Migratory Bird Treaty Act                 | TxDOT: Texas Department of Transportation           |
| NOT: Notice of Termination                      | T&E: Threatened and Endangered Species              |
| NWP: Nationwide Permit                          | USACE: U.S. Army Corps of Engineers                 |
| NOI: Notice of Intent                           | USFWS: U.S. Fish and Wildlife Service               |

**VI. HAZARDOUS MATERIALS OR CONTAMINATION ISSUES**

General (applies to all projects):

Comply with the Hazard Communication Act (the Act) for personnel who will be working with hazardous materials by conducting safety meetings prior to beginning construction and making workers aware of potential hazards in the workplace. Ensure that all workers are provided with personal protective equipment appropriate for any hazardous materials used. Obtain and keep on-site Material Safety Data Sheets (MSDS) for all hazardous products used on the project, which may include, but are not limited to the following categories: Paints, acids, solvents, asphalt products, chemical additives, fuels and concrete curing compounds or additives. Provide protected storage, off bare ground and covered, for products which may be hazardous. Maintain product labelling as required by the Act.

Maintain an adequate supply of on-site spill response materials, as indicated in the MSDS. In the event of a spill, take actions to mitigate the spill as indicated in the MSDS, in accordance with safe work practices, and contact the District Spill Coordinator immediately. The Contractor shall be responsible for the proper containment and cleanup of all product spills.

Contact the Engineer if any of the following are detected:

- \* Dead or distressed vegetation (not identified as normal)
- \* Trash piles, drums, canister, barrels, etc.
- \* Undesirable smells or odors
- \* Evidence of leaching or seepage of substances

Does the project involve any bridge class structure rehabilitation or replacements (bridge class structures not including box culverts)?

- Yes  No

If "No", then no further action is required.

If "Yes", then TxDOT is responsible for completing asbestos assessment/inspection.

Are the results of the asbestos inspection positive (is asbestos present)?

- Yes  No

If "Yes", then TxDOT must retain a DSHS licensed asbestos consultant to assist with the notification, develop abatement/mitigation procedures, and perform management activities as necessary. The notification form to DSHS must be postmarked at least 15 working days prior to scheduled demolition.

If "No", then TxDOT is still required to notify DSHS 15 working days prior to any scheduled demolition.

In either case, the Contractor is responsible for providing the date(s) for abatement activities and/or demolition with careful coordination between the Engineer and asbestos consultant in order to minimize construction delays and subsequent claims.

Any other evidence indicating possible hazardous materials or contamination discovered on site. Hazardous Materials or Contamination Issues Specific to this Project:

- No Action Required  Required Action

Action No.

- 1.
- 2.
- 3.

**VII. OTHER ENVIRONMENTAL ISSUES**

(includes regional issues such as Edwards Aquifer District, etc.)

- No Action Required  Required Action

Action No.

1. Project Limits are within the Edwards Aquifer recharge zone, the Edwards Aquifer rules apply.

2. While this project does not require a water pollution abatement plan, voids encountered during construction are subject to review by the Texas Commission on Environmental Quality (TCEQ) per the requirements of the Edwards Aquifer Rules.

- 3.

|  |           |                                 |           |         |
|--|-----------|---------------------------------|-----------|---------|
| <br><b>Texas Department of Transportation</b> |           | <b>Design Division Standard</b> |           |         |
| <h2 style="margin: 0;">ENVIRONMENTAL PERMITS, ISSUES AND COMMITMENTS</h2> <h1 style="margin: 0;">EPIC</h1>                         |           |                                 |           |         |
| FILE: epic.dgn   | DN: TxDOT | CK: AM                          | DW: VP    | CK: AR  |
| © TxDOT January 2012   | CONT      | SECT                            | JOB       | HIGHWAY |
| REVISIONS  | 0113      | 09                              | 077       | US 290  |
| 12-12-2011 (DS)  | DIST      | COUNTY                          | SHEET NO. |         |
|  | AUS       | TRAVIS                          | 32        |         |

DISCLAIMER: This standard is governed by the "Texas Engineering Practice Act". No warranty of any kind is made by TxDOT for any purpose whatsoever. TxDOT assumes no responsibility for the conversion of this standard to other formats or for incorrect results or damages resulting from its use.

\$DATE\$  
\$TIME\$  
\$FILE\$

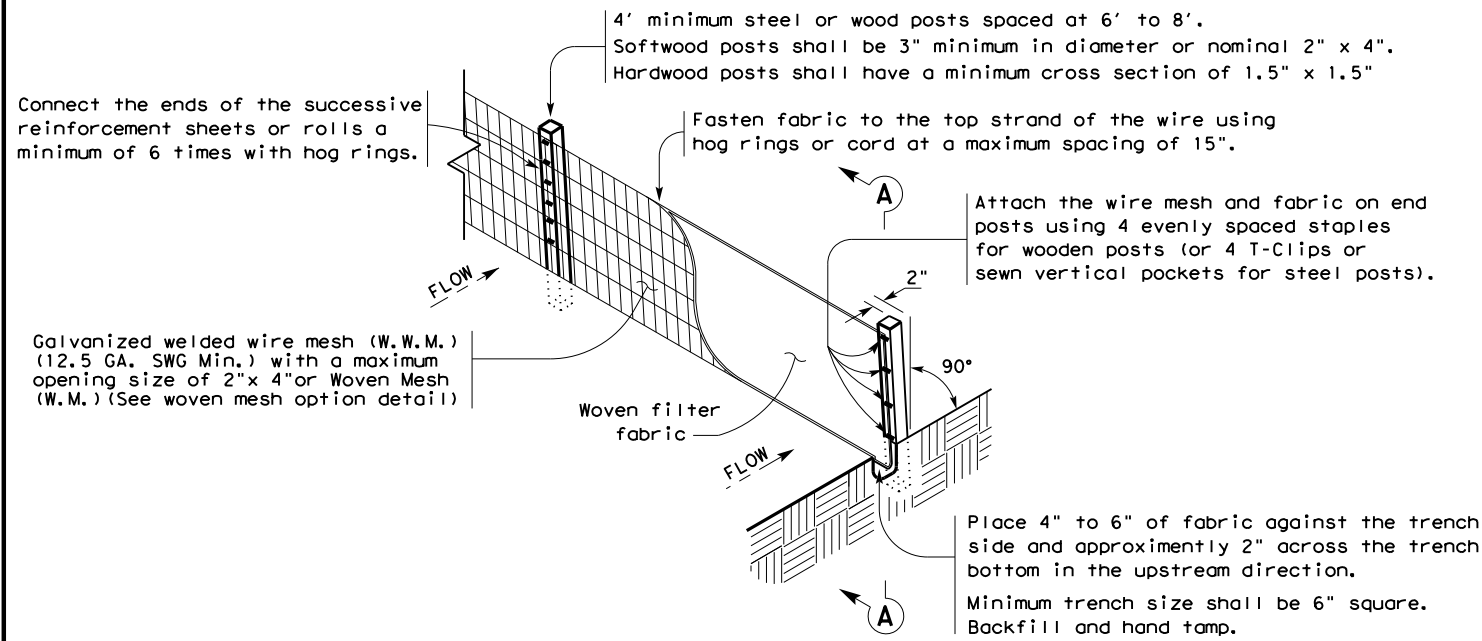

**TEMPORARY SEDIMENT CONTROL FENCE**

SCF

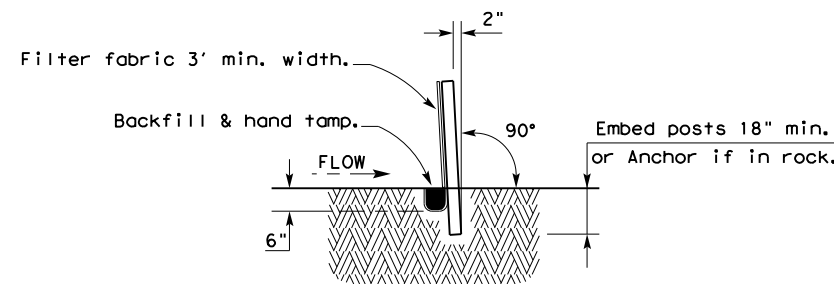
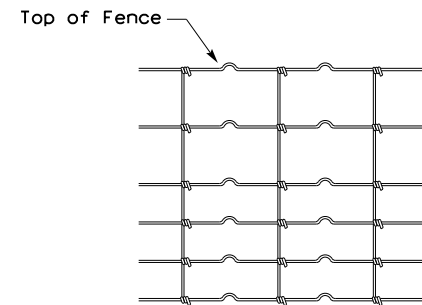

**HINGE JOINT KNOT WOVEN MESH (OPTION) DETAIL**

Galvanized hinge joint knot woven mesh (12.5 GA. SWG Min.) requires a minimum of five horizontal wires spaced at a maximum of 12 inches apart and all vertical wires spaced at a maximum of 12 inches apart.

**SEDIMENT CONTROL FENCE USAGE GUIDELINES**

A sediment control fence may be constructed near the downstream perimeter of a disturbed area along a contour to intercept sediment from overland runoff. A 2 year storm frequency may be used to calculate the flow rate to be filtered.

Sediment control fence should be sized to filter a maximum flow through rate of 100 GPM/FT<sup>2</sup>. Sediment control fence is not recommended to control erosion from a drainage area larger than 2 acres.

**LEGEND**

Sediment Control Fence

SCF

**GENERAL NOTES**

1. Vertical tracking is required on projects where soil distributing activities have occurred unless otherwise approved.
2. Perform vertical tracking on slopes to temporarily stabilize soil.
3. Provide equipment with a track undercarriage capable of producing linear soil impressions measuring a minimum of 12" in length by 2" to 4" in width by 1/2" to 2" in depth.
4. Do not exceed 12" between track impressions.
5. Install continuous linear track impressions where the minimum 12" length impressions are perpendicular to the slope or direction of water flow.

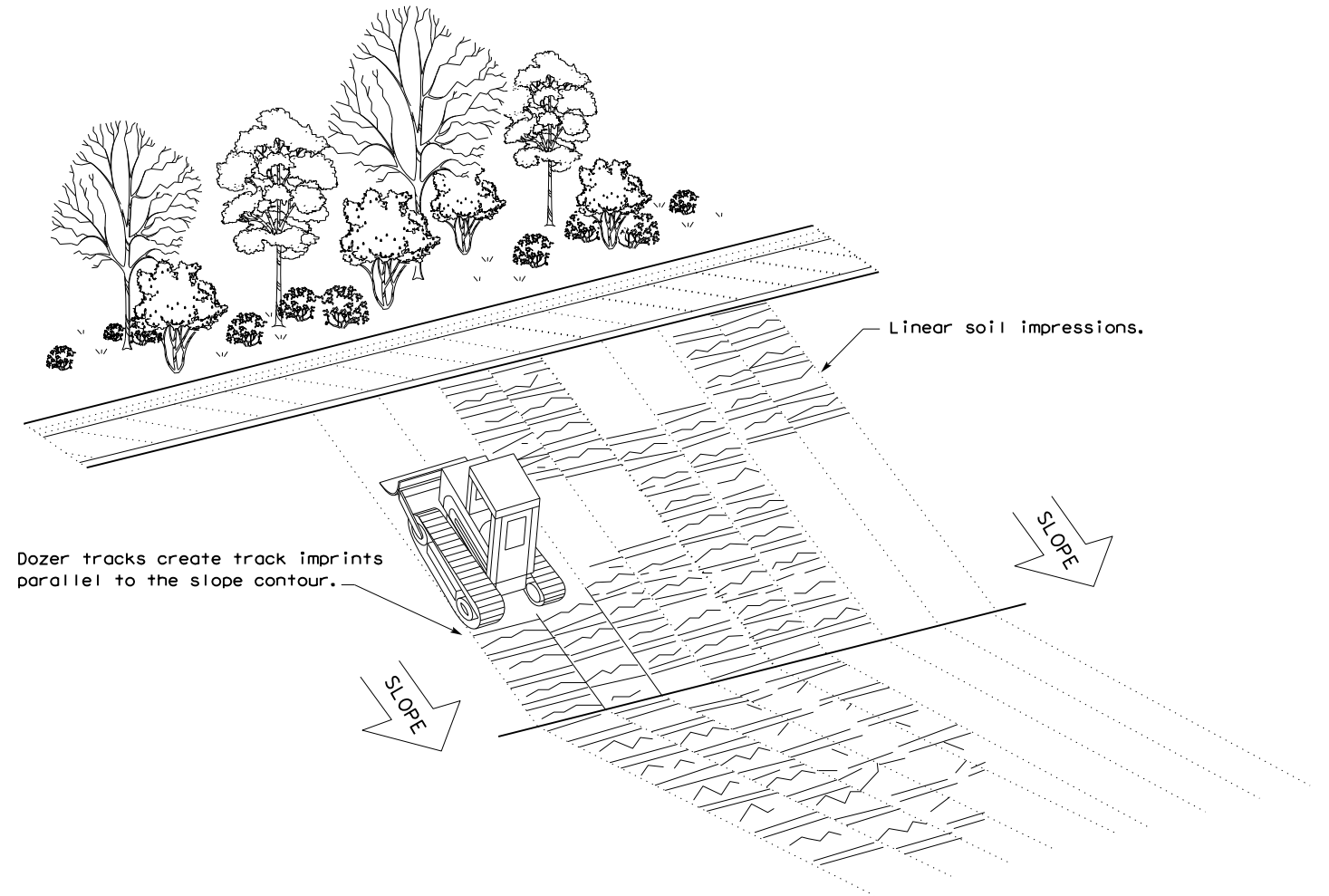

**VERTICAL TRACKING**

|  |           |        |        |                          |         |
|--|-----------|--------|--------|--------------------------|---------|
|  |           |        |        | Design Division Standard |         |
| <b>TEMPORARY EROSION, SEDIMENT AND WATER POLLUTION CONTROL MEASURES FENCE &amp; VERTICAL TRACKING</b><br><b>EC(1)-16</b> |           |        |        |                          |         |
| FILE: ec116  | DN: TxDOT | CK: KM | DW: VP | DN/CK: LS                |         |
| © 2024   | JULY 2016 | CONT   | SECT   | JOB                      | HIGHWAY |
| REVISIONS  |           | 0113   | 09     | 077                      | US 290  |
|  | DIST      | COUNTY |        | SHEET NO.                |         |
|  | AUS       | TRAVIS |        | 33                       |         |

DISCLAIMER: The use of this standard is governed by the "Texas Engineering Practice Act". No warranty of any kind is made by TxDOT for any purpose whatsoever. TxDOT assumes no responsibility for the conversion of this standard to other formats or for incorrect results or damages resulting from its use.

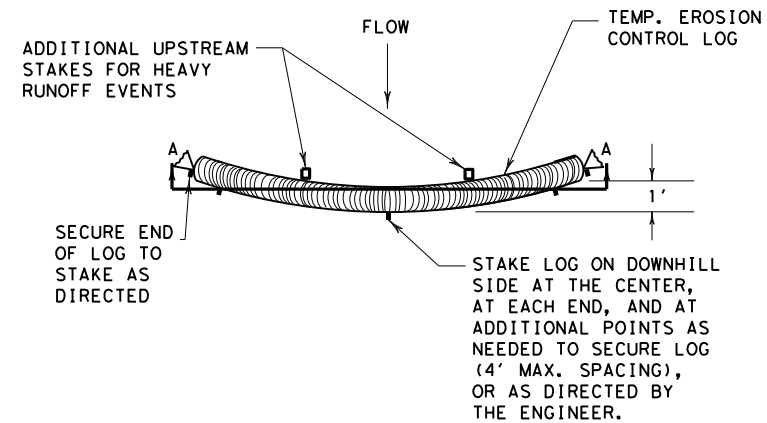

PLAN VIEW

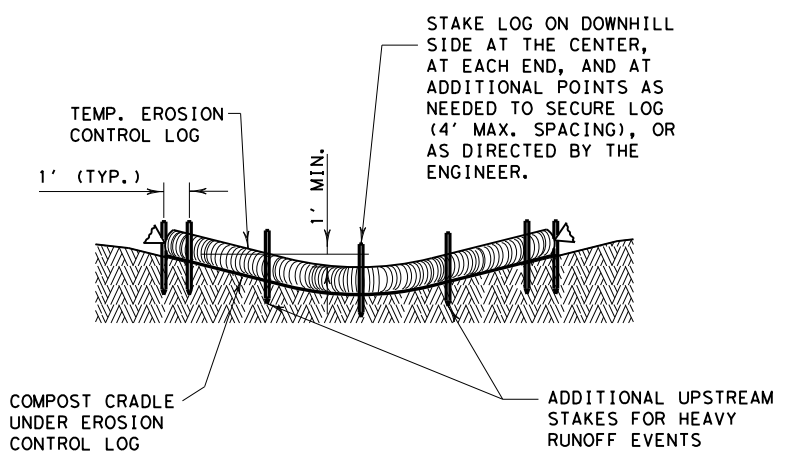

SECTION A-A  
EROSION CONTROL LOG DAM

CL-D

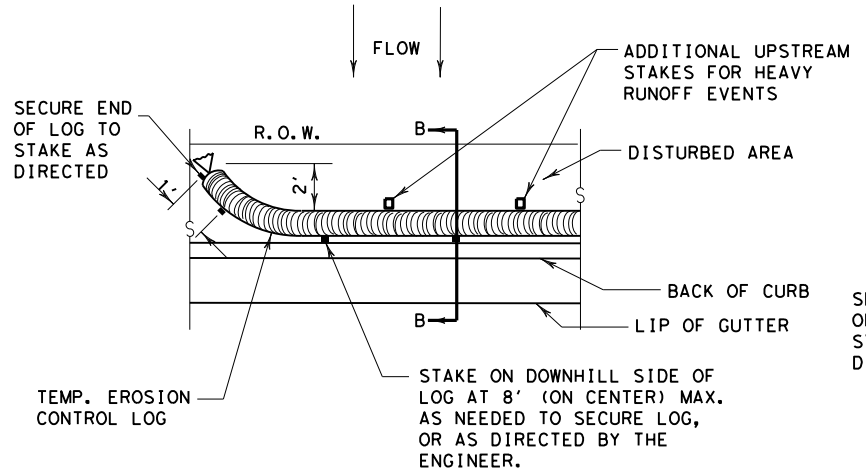

PLAN VIEW

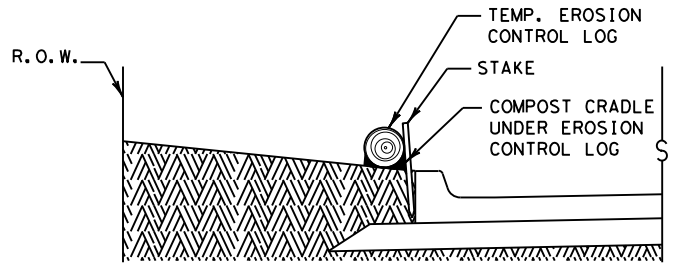

SECTION B-B  
EROSION CONTROL LOG AT BACK OF CURB

CL-BOC

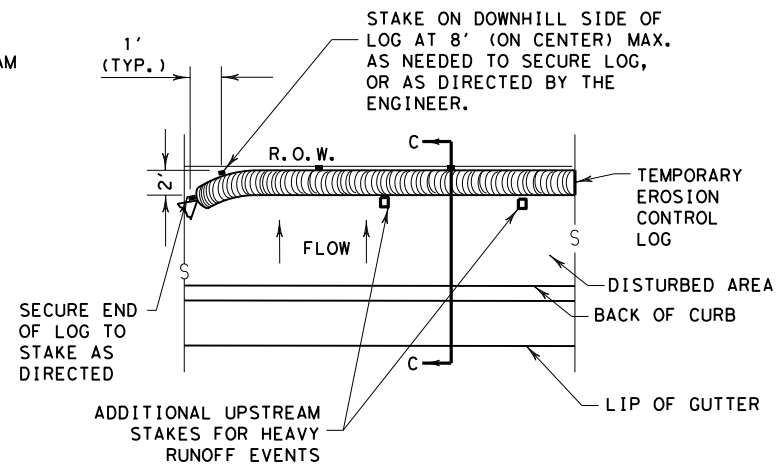

PLAN VIEW

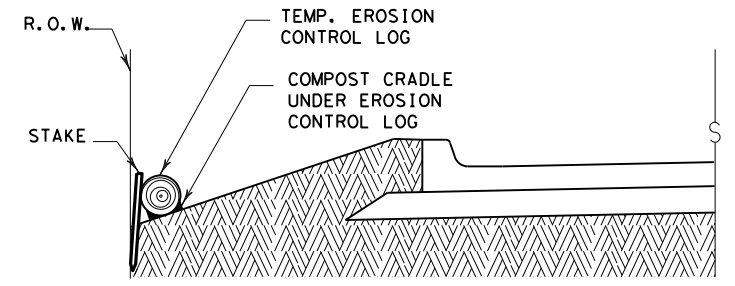

SECTION C-C

EROSION CONTROL LOG AT EDGE OF RIGHT-OF-WAY

CL-ROW

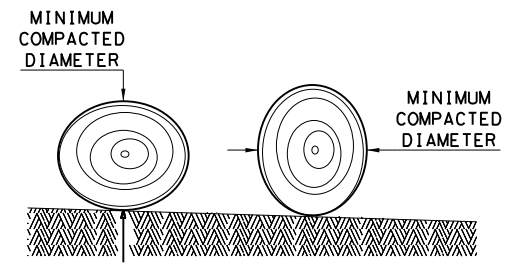

DIAMETER MEASUREMENTS OF EROSION CONTROL LOGS SPECIFIED IN PLANS

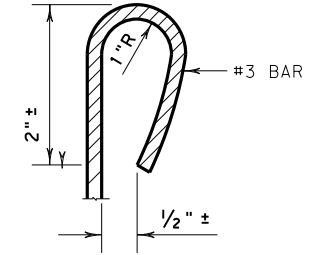

REBAR STAKE DETAIL

**SEDIMENT BASIN & TRAP USAGE GUIDELINES**

An erosion control log sediment trap may be used to filter sediment out of runoff draining from an unstabilized area.

**Log Traps:** The drainage area for a sediment trap should not exceed 5 acres. The trap capacity should be 1800 CF/Acre (0.5" over the drainage area).

Control logs should be placed in the following locations:

1. Within drainage ditches spaced as needed or min. 500' on center
2. Immediately preceding ditch inlets or drain inlets
3. Just before the drainage enters a water course
4. Just before the drainage leaves the right of way
5. Just before the drainage leaves the construction limits where drainage flows away from the project.

The logs should be cleaned when the sediment has accumulated to a depth of 1/2 the log diameter.

Cleaning and removal of accumulated sediment deposits is incidental and will not be paid for separately.

**GENERAL NOTES:**

1. EROSION CONTROL LOGS SHALL BE INSTALLED IN ACCORDANCE WITH MANUFACTURER'S RECOMMENDATIONS, OR AS DIRECTED BY THE ENGINEER.
2. LENGTHS OF EROSION CONTROL LOGS SHALL BE IN ACCORDANCE WITH MANUFACTURER'S RECOMMENDATIONS AND AS REQUIRED FOR THE PURPOSE INTENDED.
3. UNLESS OTHERWISE DIRECTED, USE BIODEGRADABLE OR PHOTODEGRADABLE CONTAINMENT MESH ONLY WHERE LOG WILL REMAIN IN PLACE AS PART OF A VEGETATIVE SYSTEM. FOR TEMPORARY INSTALLATIONS, USE RECYCLABLE CONTAINMENT MESH.
4. FILL LOGS WITH SUFFICIENT FILTER MATERIAL TO ACHIEVE THE MINIMUM COMPACTED DIAMETER SPECIFIED IN THE PLANS WITHOUT EXCESSIVE DEFORMATION.
5. STAKES SHALL BE 2" X 2" WOOD OR #3 REBAR, 2'-4' LONG, EMBEDDED SUCH THAT 2" PROTRUDES ABOVE LOG, OR AS DIRECTED BY THE ENGINEER.
6. DO NOT PLACE STAKES THROUGH CONTAINMENT MESH.
7. COMPOST CRADLE MATERIAL IS INCIDENTAL & WILL NOT BE PAID FOR SEPARATELY.
8. SANDBAGS USED AS ANCHORS SHALL BE PLACED ON TOP OF LOGS & SHALL BE OF SUFFICIENT SIZE TO HOLD LOGS IN PLACE.
9. TURN THE ENDS OF EACH ROW OF LOGS UPSLOPE TO PREVENT RUNOFF FROM FLOWING AROUND THE LOG.
10. FOR HEAVY RUNOFF EVENTS, ADDITIONAL UPSTREAM STAKES MAY BE NECESSARY TO KEEP LOG FROM FOLDING IN ON ITSELF.

- LEGEND**
- CL-D EROSION CONTROL LOG DAM
  - CL-BOC EROSION CONTROL LOG AT BACK OF CURB
  - CL-ROW EROSION CONTROL LOG AT EDGE OF RIGHT-OF-WAY
  - CL-SST EROSION CONTROL LOGS ON SLOPES STAKE AND TRENCHING ANCHORING
  - CL-SSL EROSION CONTROL LOGS ON SLOPES STAKE AND LASHING ANCHORING
  - CL-DI EROSION CONTROL LOG AT DROP INLET
  - CL-CI EROSION CONTROL LOG AT CURB INLET
  - CL-GI EROSION CONTROL LOG AT CURB & GRATE INLET

SHEET 1 OF 3

|   |           |                                 |           |
|---|-----------|---------------------------------|-----------|
|   |           | <b>Design Division Standard</b> |           |
| <b>TEMPORARY EROSION, SEDIMENT AND WATER POLLUTION CONTROL MEASURES</b> |           |                                 |           |
| <b>EROSION CONTROL LOG</b>  |           |                                 |           |
| <b>EC (9) - 16</b>  |           |                                 |           |
| FILE: ec916   | DN: TxDOT | CK: KM                          | DW: LS/PT |
| © TxDOT: JULY 2016  | CONT      | SECT                            | JOB       |
| REVISIONS   | 0113      | 09                              | 077       |
|   | DIST      | COUNTY                          | SHEET NO. |
|   | AUS       | TRAVIS                          | 34        |

DATE: FILE:

DISCLAIMER: The use of this standard is governed by the "Texas Engineering Practice Act". No warranty of any kind is made by TxDOT for any purpose whatsoever. TxDOT assumes no responsibility for the conversion of this standard to other formats or for incorrect results or damages resulting from its use.

DATE:  
FILE:

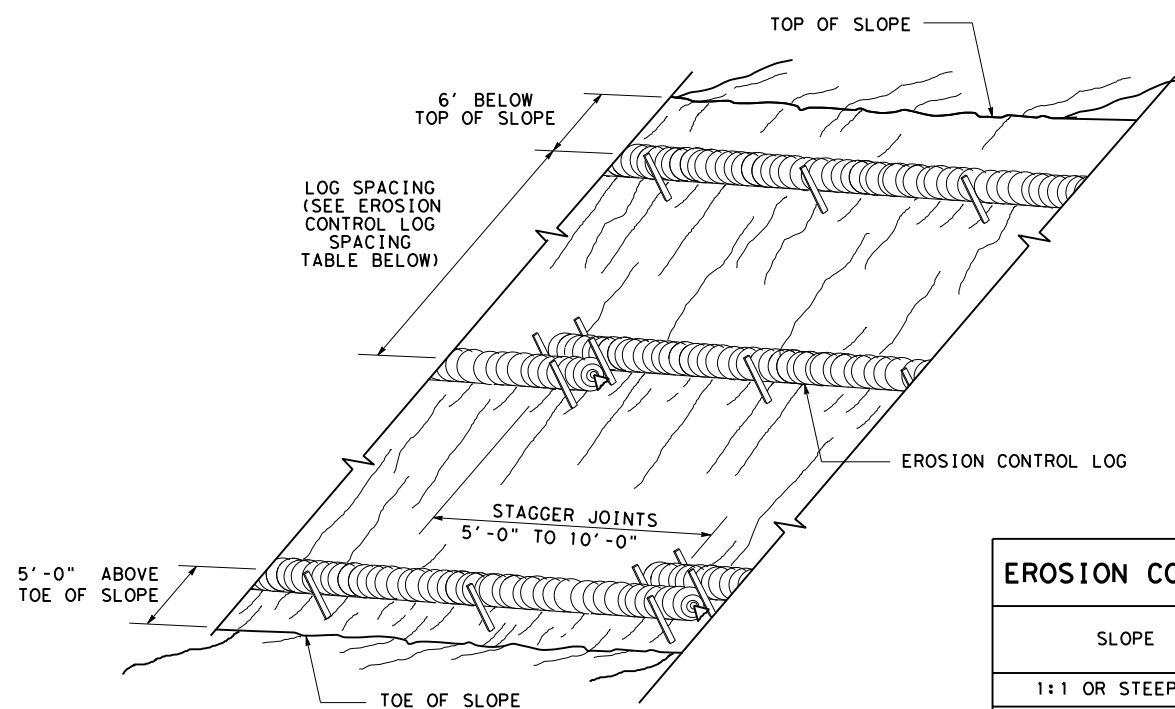

**EROSION CONTROL LOGS ON SLOPES  
STAKE AND TRENCHING ANCHORING**

CL-SST

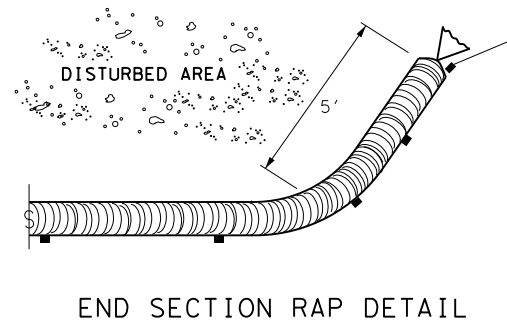

**END SECTION RAP DETAIL**

| SLOPE          | LOG DIAMETER |     |     |     |
|----------------|--------------|-----|-----|-----|
|                | 6"           | 8"  | 12" | 18" |
| 1:1 OR STEEPER | 5'           | 10' | 15' | 20' |
| 2:1            | 10'          | 20' | 30' | 40' |
| 3:1            | 15'          | 30' | 45' | 60' |
| 4:1 OR FLATTER | 20'          | 40' | 60' | 80' |

\* ADJUSTMENTS CAN BE MADE FOR SOIL TYPE:  
SOFT, LOAMY SOILS-ADJUST ROWS CLOSER TOGETHER;  
HARD, ROCKY SOILS- ADJUST ROWS FARTHER APART

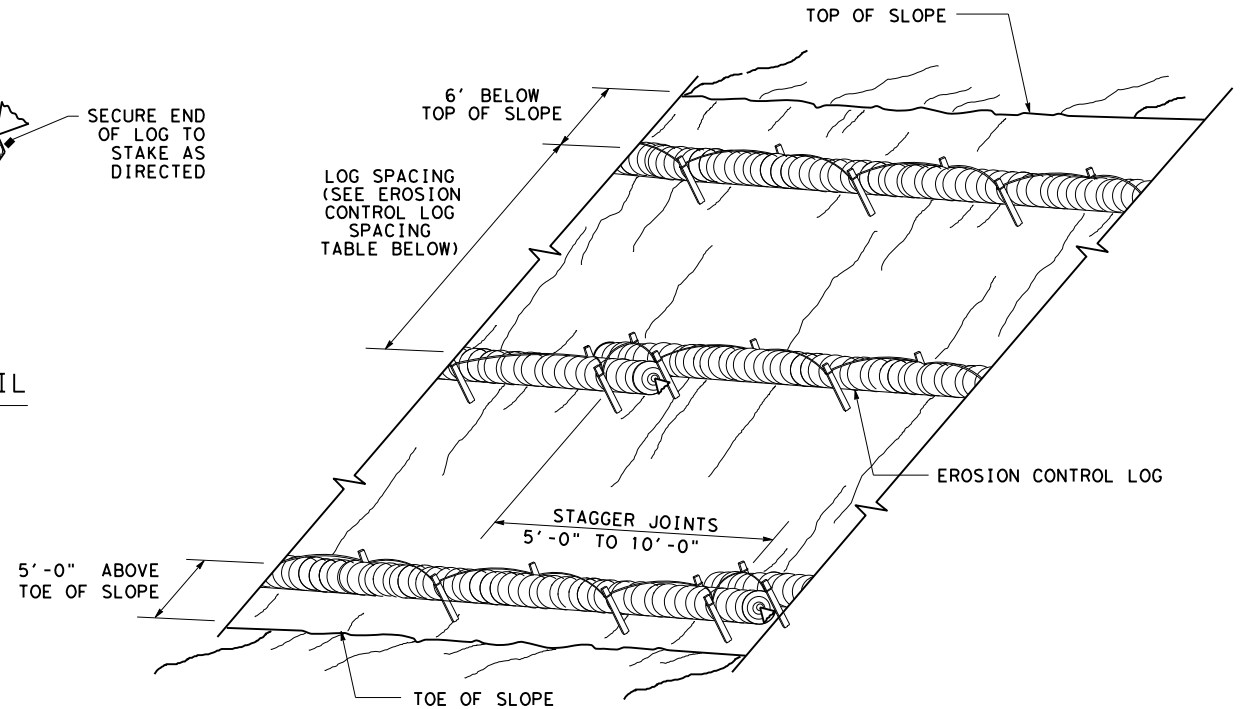

**EROSION CONTROL LOGS ON SLOPES  
STAKE AND LASHING ANCHORING**

CL-SSL

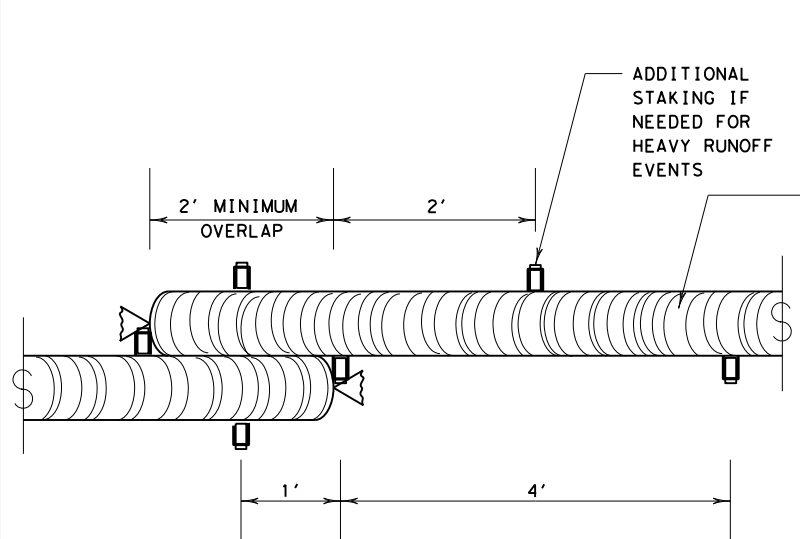

**STAKE AND TRENCHING ANCHORING DETAIL**

CL-SST

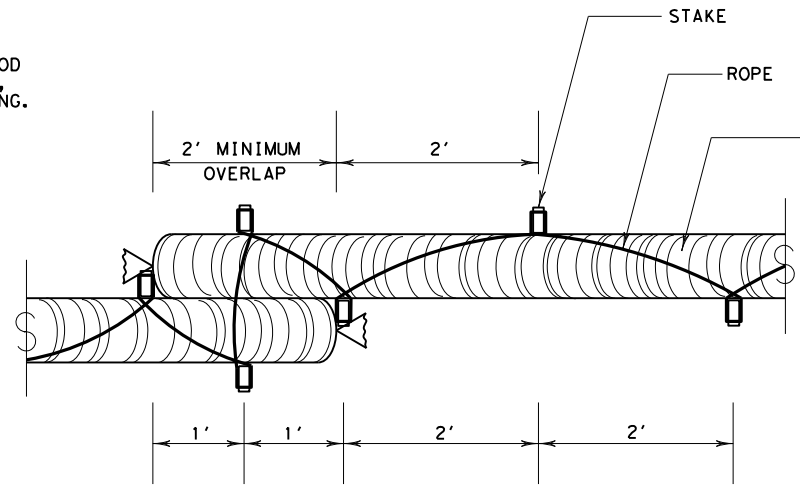
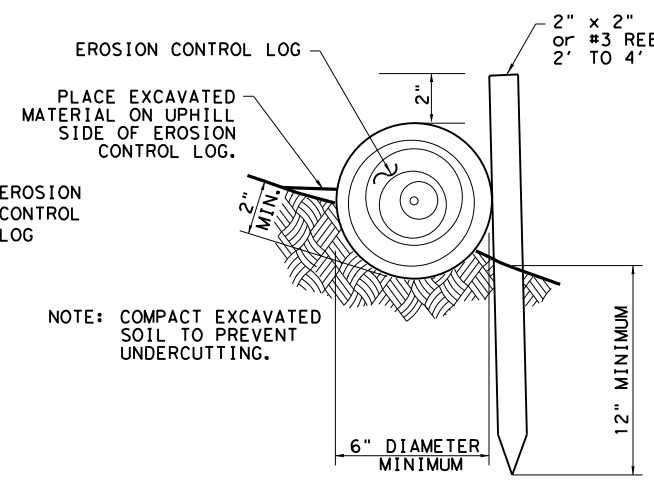

**STAKE AND LASHING ANCHORING DETAIL**

CL-SSL

| LOG DIAMETER | DEPTH |
|--------------|-------|
| 6"           | 2"    |
| 8"           | 3"    |
| 12"          | 4"    |
| 18"          | 5"    |

**TRENCH DEPTH TABLE**

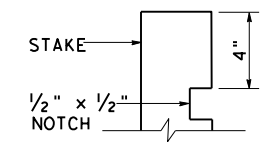

**STAKE NOTCH DETAIL**

SHEET 2 OF 3

|   |           |                          |           |
|---|-----------|--------------------------|-----------|
|   |           | Design Division Standard |           |
| <b>TEMPORARY EROSION,<br/>SEDIMENT AND WATER<br/>POLLUTION CONTROL MEASURES<br/>EROSION CONTROL LOG<br/>EC (9) - 16</b> |           |                          |           |
| FILE: ec116   | DN: TxDOT | CK: KM                   | DW: LS/PT |
| © TxDOT: JULY 2016  | CONT      | SECT                     | JOB       |
| REVISIONS   | 0113      | 09                       | 077       |
| DIST  | COUNTY    | SHEET NO.                |           |
| AUS   | TRAVIS    | 35                       |           |



DISCLAIMER: The use of this standard is governed by the "Texas Engineering Practice Act". No warranty of any kind is made by TxDOT for any purpose whatsoever. TxDOT assumes no responsibility for the conversion of this standard to other formats or for incorrect results or damages resulting from its use.

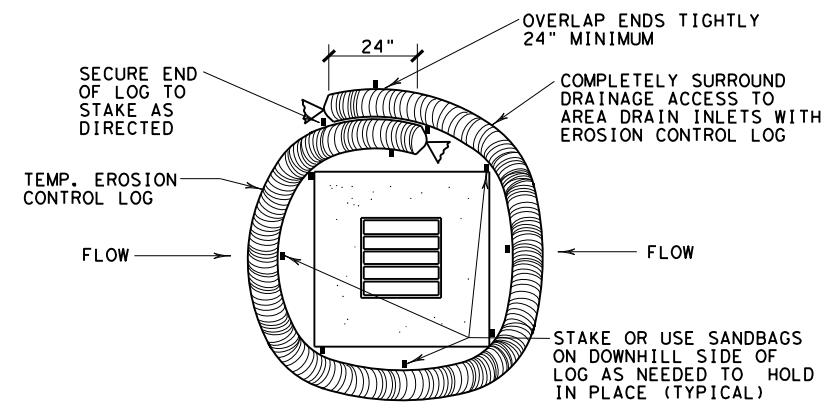

**EROSION CONTROL LOG AT DROP INLET**

CL-DI

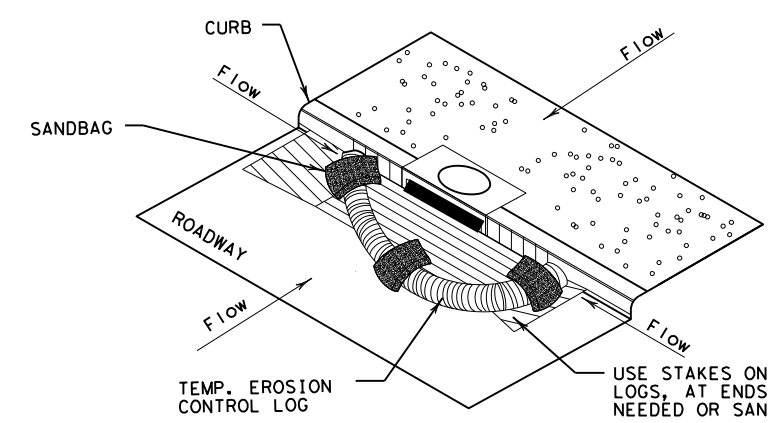

**EROSION CONTROL LOG AT CURB INLET**

CL-CI

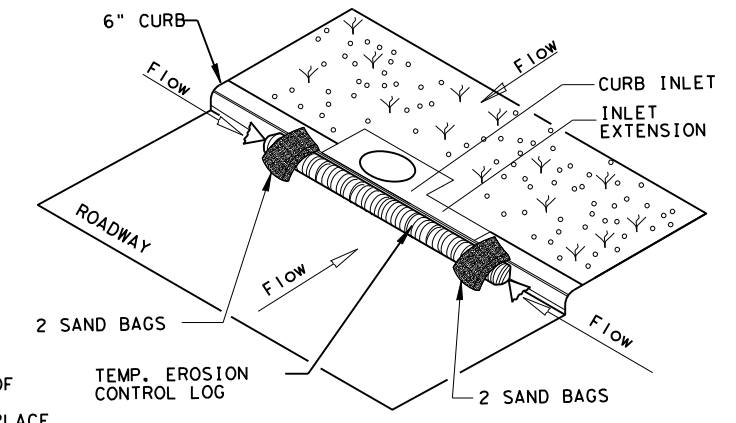

**EROSION CONTROL LOG AT CURB INLET**

CL-CI

NOTE:  
EROSION CONTROL LOGS USED AT CURB INLETS SHOULD ONLY BE USED IF THEY WILL NOT IMPEDE TRAFFIC OR FLOOD THE ROADWAY OR WHEN THE STORM SEWER SYSTEM IS NOT FULLY FUNCTIONAL.

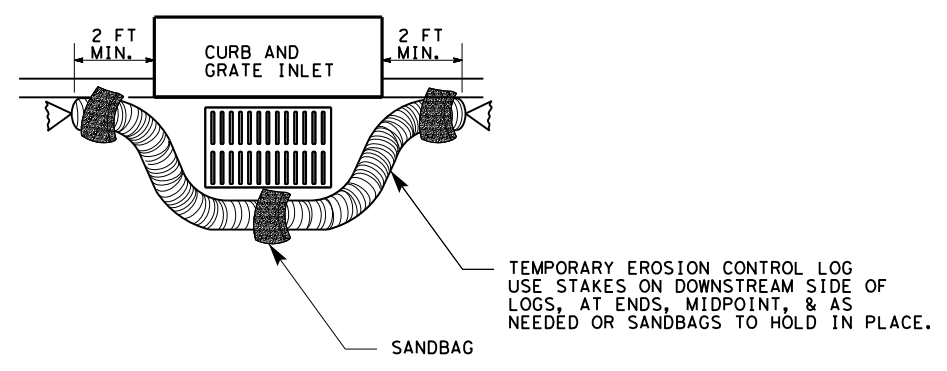

**EROSION CONTROL LOG AT CURB & GRADE INLET**

CL-GI

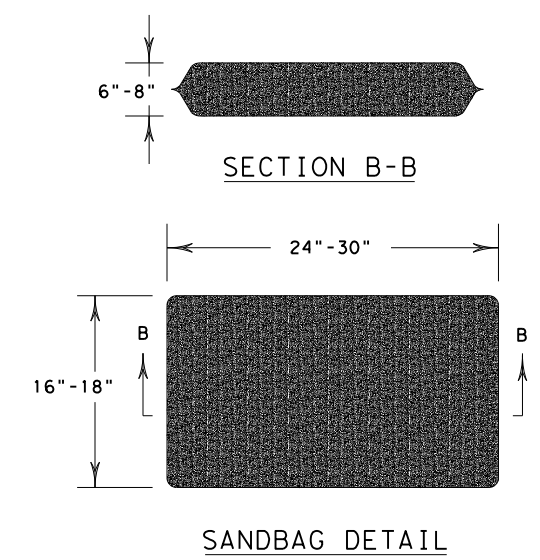

SHEET 3 OF 3

|   |           |                                 |           |
|---|-----------|---------------------------------|-----------|
|   |           | <i>Design Division Standard</i> |           |
| <b>TEMPORARY EROSION, SEDIMENT AND WATER POLLUTION CONTROL MEASURES</b><br><b>EROSION CONTROL LOG</b><br><b>EC (9) - 16</b> |           |                                 |           |
| FILE: ec916   | DN: TxDOT | CK: KM                          | DW: LS/PT |
| © TxDOT: JULY 2016  | CONT      | SECT                            | JOB       |
| REVISIONS   | 0113      | 09                              | 077       |
|   | DIST      | COUNTY                          | SHEET NO. |
|   | AUS       | TRAVIS                          | 36        |

DATE:  
FILE:

## VOIDS DEFINITION

- VOID GREATER THAN SIX INCHES ACROSS IN ANY DIRECTION AND/OR
- VOID IS GREATER THAN ONE SQUARE FOOT ALONG ANY PLANE AND/OR
- VOID BLOWS AIR AND/OR
- VOID CONTINUALLY RECEIVES WATER DURING A RAIN EVENT AND/OR
- VOID HAS WATER FLOWING THROUGH OR OUT OF IT AND/OR

## GENERAL NOTES

1. USING EXPLOSIVES IS NOT ALLOWED.
2. THE PROJECT AREA IS A KNOWN KARST AREA. FRACTURED MATERIAL, BOULDERS, UNDERGROUND VOIDS, GROUNDWATER, UNSTABLE MATERIAL, AND DRASTICALLY VARYING STRATA CAN BE EXPECTED. THE CONTRACTOR SHALL WORK WITH TXDOT AND TXDOT'S PARTNERS TO ALLOW ACCESS AND ON-SITE MONITORING OF EXCAVATION.
3. THE VOID MITIGATION DETAILS ARE EXAMPLES. IMPLEMENTATION OF THE APPROVED MITIGATION PLAN SHOULD USE THE REFERENCED BID ITEMS.
4. CONCRETE USED FOR VOID MITIGATION SHALL BE 3,000 PSI IN ACCORDANCE WITH ITEM 420 CLASS A CONC (MISC). QUANTITIES UNDER 4 CY MAY BE HAND MIXED ON SITE USING 5,000 PSI RATED BAG MIX CONCRETE.
5. 3 IN. x 5 IN. ROCK SHALL BE IN ACCORDANCE WITH ITEM 506. LARGE ROCK > 1 FT. SHALL BE IN ACCORDANCE WITH 12 IN. ROCK PER ITEM 432.
6. FILTER FABRIC AND EROSION LOGS WILL BE IN ACCORDANCE WITH ITEM 506.
7. IMPERMEABLE LINER WILL BE IN ACCORDANCE WITH ITEM 5056. THE EDGE OF THE LINER SHALL BE ANCHORED IN A 6 IN. WIDE BY 18 IN. DEEP TRENCH.
8. STEEL CASING, USED FOR DRILL SHAFT CONSTRUCTION, SHALL BE IN ACCORDANCE WITH ITEM 416.
9. AGGREGATE OR OTHER BACKFILL WILL BE PAID FOR BY OVERRUN OF EXISTING EMBANKMENT ITEM. FILTER FABRIC OVER THE AGGREGATE IS SUBSIDIARY. SANDBAGS SHALL BE PAID USING SANDBAGS FOR EROSION CONTROL. THE SANDBAGS SHALL BE POLYPROPYLENE AND FILLED WITH PEA GRAVEL. CONNECTOR PIPE SHALL BE PAID USING PIPE (PVC) (SCH 80) (6 IN).
10. IF A SINGLE VOID IMPACT CAUSES DELAYS BY MORE THAN 20 WORKING DAYS, DELAY WILL BE CONSIDERED FOR THE IMPACT BEYOND THE INITIAL 20 DAYS. IF THE ACCUMULATION OF VOID IMPACTS CAUSE DELAYS BY MORE 40 WORKING DAYS, DELAY WILL BE CONSIDERED FOR THE IMPACT BEYOND THE 40 DAYS. OVERHEAD, BARRICADES AND DELAYS WILL BE EVALUATED AND PAID IN ACCORDANCE WITH THE CONTRACT. IMPACTS WILL NOT BE CONSIDERED IMPACT AFTER A RESPONSE PROCEDURE IS PROVIDED. ALL DELAYS CAUSED BY A VOID AND THE DURATION FOR IMPLEMENTATION OF A RESPONSE ARE NON-COMPENSABLE FOR LABOR, EQUIPMENT, STANDBY, MOBILIZATIONS, AND COST ESCALATIONS.

## VOID MITIGATION AND PROTECTION MEASURES

REFER TO VOID MITIGATION DETAILS FOR ADDITIONAL INFORMATION. VOID MITIGATION DETAILS ARE TO BE APPROVED BY GEOSCIENTIST AND THE TCEQ (IF APPLICABLE) PRIOR TO IMPLEMENTATION.

1. IN THE EVENT THAT UNKNOWN KARST VOIDS ARE ENCOUNTERED, WORK AT THAT LOCATION WILL BE HALTED IMMEDIATELY AND THE FEATURE WILL BE INSPECTED PROMPTLY BY TXDOT.
2. WHEN REQUIRED, TXDOT WILL INSPECT ALL VOIDS TO DETERMINE THE POTENTIAL OF THE FEATURES TO PROVIDE SUITABLE HABITAT FOR ENDANGERED KARST INVERTEBRATES. WORK AT THAT LOCATION WILL NOT RESUME UNTIL AUTHORIZATION TO DISTURB THE FEATURE HAS BEEN OBTAINED. REFER TO THE EPIC SHEET FOR ADDITIONAL INFORMATION FOR THREATENED OR ENDANGERED SPECIES.  
  
TXDOT WILL INSPECT ALL VOIDS TO DETERMINE THE APPROPRIATE VOID MITIGATION PLAN.
3. ADDITIONAL EXCAVATION OF THE VOID MAY BE REQUIRED BY TXDOT OR THE GEOSCIENTIST TO FULLY EVALUATE THE VOID AND/OR MITIGATION PLAN PREPERATION. TXDOT APPROVAL IS REQUIRED PRIOR THE EXCAVATION. THIS WORK IS SUBSIDIARY.

## VOID DISCOVERY PROTOCOL

IF A VOID IS DISCOVERED, THE FOLLOWING PROTOCOL WILL BE FOLLOWED:

1. ALL VOIDS REQUIRE AN EMAIL NOTIFICATION TO TXDOT DESIGNATED REPRESENTATIVE WITHIN 2 HOURS OF DISCOVERY. THE EMAIL WILL REQUIRE LOCATION INFORMATION (STATION, LATITUDE & LONGITUDE), DATES OF DISCOVERY, VIDEO/PICTURE DOCUMENTATION, SIZE, ETC. CONTRACTOR SHALL SUPPLY A CAMERA AND DIGITAL PICTURE/VIDEO DOCUMENTATION OF ALL VOIDS AND PROVIDE A MEASUREMENT OF THE SIZE OF THE VOID. FOR VOIDS THAT CANNOT BE SAFELY EXPLORED, ANOTHER DEVICE SHALL BE PROVIDED TO DOCUMENT THE VOID. CONTACT THE DISTRICT CONSTRUCTION OFFICE FOR AN EXAMPLE EMAIL THAT SHALL BE FOLLOWED. THIS WORK IS SUBSIDIARY.
2. ALL ACTIVITY WITHIN A 50-FOOT RADIUS OF THE VOID SHALL STOP. BLOCK TRAFFIC FROM DRIVING NEAR THE VOID AND PREVENT CONSTRUCTION EQUIPMENT FROM OPERATING IN THE VICINITY OF THE VOID USING BARRELS, ORANGE CONSTRUCTION FENCE OR OTHER APPROVED HIGHLY VISIBLE BARRIER.
3. A DRY VOID THAT IS LESS THAN 1 CF IN VOLUME OR LESS THAN 6 IN. IN ALL DIRECTIONS WILL NOT REQUIRE ACTION BEYOND NOTIFICATION. TXDOT SHALL BE NOTIFIED IMMEDIATELY VIA EMAIL AND PHONE WHEN A VOID IS FOUND THAT REQUIRES ACTION. TXDOT WILL RESPOND WITHIN 6 BUSINESS DAYS FROM TIME OF EMAIL NOTIFICATION TO PROVIDE GUIDANCE TO THE CONTRACTOR.
4. COVER THE VOID TO PREVENT CONTAMINATION AND CHANGES IN AMBIENT CONDITIONS (TARPS AND PLYWOOD, OR SIMILAR MATERIALS ARE APPROPRIATE AS AVAILABLE). WHERE COVERING THE VOID IS NOT FEASIBLE, CONTRACTOR SHALL OBTAIN APPROVAL FROM TXDOT OF ALTERNATE TEMPORARY PROTECTION MEASURES. BIODEGRADABLE EROSION CONTROL LOG (BECL) SHOULD WRAP THE SURFACE PERIMETER OF THE VOID. TEMPORARY PROTECTIONS SHOULD REMAIN IN PLACE UNTIL FINAL MITIGATION AND PROTECTION MEASURES ARE APPROVED AND IN PLACE. AN EARTHEN BERM WILL BE MAINTAINED ON THE UP-GRADIENT SIDE OF VOID TO PREVENT ANY CONSTRUCTION RUNOFF FROM ENTERING ANY PART OF THE FEATURE WHICH MAY REMAIN. THIS WORK IS SUBSIDIARY.
5. WHEN REQUIRED TXDOT SHALL IMMEDIATELY NOTIFY THE TEXAS COMMISSION ON ENVIRONMENTAL QUALITY (TCEQ) AUSTIN REGIONAL OFFICE.
6. TXDOT WILL PROVIDE FOR THE EVALUATION OF THE VOID A QUALIFIED GEOSCIENTIST LICENSED BY THE TEXAS BOARD OF PROFESSIONAL GEOSCIENTISTS OR BY A PROFESSIONAL ENGINEER WHO QUALIFIES TO PRACTICE GEOSCIENCE ACCORDING TO THE TEXAS BOARD OF PROFESSIONAL GEOSCIENTISTS.
7. WHEN REQUIRED TXDOT WILL SUBMIT AND OBTAIN APPROVAL OF AN ENCOUNTERED FEATURE MITIGATION PLAN TO THE TCEQ AUSTIN REGION OFFICE.
8. WORK SHOULD CEASE IN THE AREA UNTIL ASSESSMENT OF THE VOID CAN BE COMPLETED, TCEQ APPROVES THE ENCOUNTERED FEATURE MITIGATION PLAN AND MITIGATION IS COMPLETED. WHEN THE VOID IS OUTSIDE TCEQ JURISDICTION, TXDOT WILL APPROVE THE ENCOUNTERED FEATURE MITIGATION PLAN.

## VOIDS RELATED TO DRILLED SHAFTS, SOIL NAILS, ROCK NAILS AND OTHER SIMILAR FUNCTIONS

1. SUBMIT INSTALLATION PLAN FOR REVIEW NO LATER THAN 2 MONTHS BEFORE CONSTRUCTION.
2. THE USE OF DRILLING FLUIDS, UNDERWATER PLACEMENT, OR SLURRY METHOD WILL NOT BE ALLOWED IF A VOID IS EXPOSED DURING DRILLING OF SHAFTS OR NAILS. THE CONTRACTOR SHALL USE APPROPRIATE INDUSTRY APPROVED METHODS TO PROVIDE A PRODUCT IN COMPLIANCE WITH THE SPECIFICATIONS. ADDITIONAL TIME OR COMPENSATION WILL NOT BE ALLOWED FOR USE OF ALTERNATE METHODS OR CASING INSTALLATION.
3. DURING NON-WORK HOURS OPEN HOLES SHALL BE PROTECTED FOR SAFETY AND COVERED. SHAFTS SHALL BE SURROUNDED BY EROSION CONTROL LOGS AT AN OFFSET OF 10' FROM THE EDGE OF THE OPENING. THIS WORK IS SUBSIDIARY
4. VIDEO DOCUMENTATION SHALL BE CONDUCTED OF A DRILL SHAFT ONCE EXCAVATION IS COMPLETE AND PRIOR TO PLACING REINFORCEMENT. SUFFICIENT LIGHTING SHALL ACCOMPANY THE VIDEO CAMERA TO ENSURE THE SHAFT AND VOIDS ARE VISIBLE. THIS WORK IS SUBSIDIARY.
5. CONCRETE USED TO FILL THE VOIDS WILL BE PAID USING CLASS A CONC (MISC) ITEM BUT WILL USE THE CLASS OF CONCRETE AS REQUIRED BY THE SPECIFICATION. QUANTITY OF CONCRETE WILL BE BASED ON VISUAL INSPECTION PROVIDED BY THE CONTRACTOR. IF VISUAL INSPECTION IS UNABLE TO DETERMINE THE SIZE OF THE VOID THE CONCRETE FOR PAYMENT WILL BE MEASURED AS THE ADDITIONAL CONCRETE BEYOND THE AMOUNT REQUIRED TO PLACE A CLEAN SHAFT PLUS 10 PERCENT WASTE.
6. THE USE OF PERMANENT CASING SHALL BE IN ACCORDANCE WITH ITEM 416. MATERIAL COST FOR CASING THAT REMAINS WILL BE PAID BY INVOICE FROM SUPPLIER WITH MARK UP IN ACCORDANCE WITH MATERIAL FOR ITEM 9.7. ADDITIONAL LABOR, EQUIPMENT, TIME, ETC. FOR INSTALLATION OF THE CASING WILL NOT BE COMPENSABLE.
7. ADDITIONAL NAIL LENGTH WILL BE PAID BY OVERRUN OF EXISTING BID ITEM. ALTERNATE NAIL TYPE COST WILL BE PAID BY INVOICE FROM SUPPLIER WITH MARK UP IN ACCORDANCE WITH MATERIAL FOR ITEM 9.7. LABOR, EQUIPMENT, ADDITIONAL TIME, ETC. WILL NOT BE COMPENSABLE.
8. CORE HOLES ARE REQUIRED FOR ALL DRILLED SHAFTS.

DATE: \$DATE\$  
FILE: \$FILE\$  
\$TIME\$

|   |      |        |                                |           |
|---|------|--------|--------------------------------|-----------|
|  |      |        | Austin<br>District<br>Standard |           |
| <h1>VOID MITIGATION NOTES</h1> <h2>VMD-18 (AUS)</h2>                                  |      |        |                                |           |
| SHEET 1 OF 7  |      |        |                                |           |
| ©TXDOT 2024   | CONT | SECT   | JOB                            | HIGHWAY   |
|   | 0113 | 09     | 077                            | US 290    |
|   | DIST | COUNTY |                                | SHEET NO. |
|   | AUS  | TRAVIS |                                | 37        |

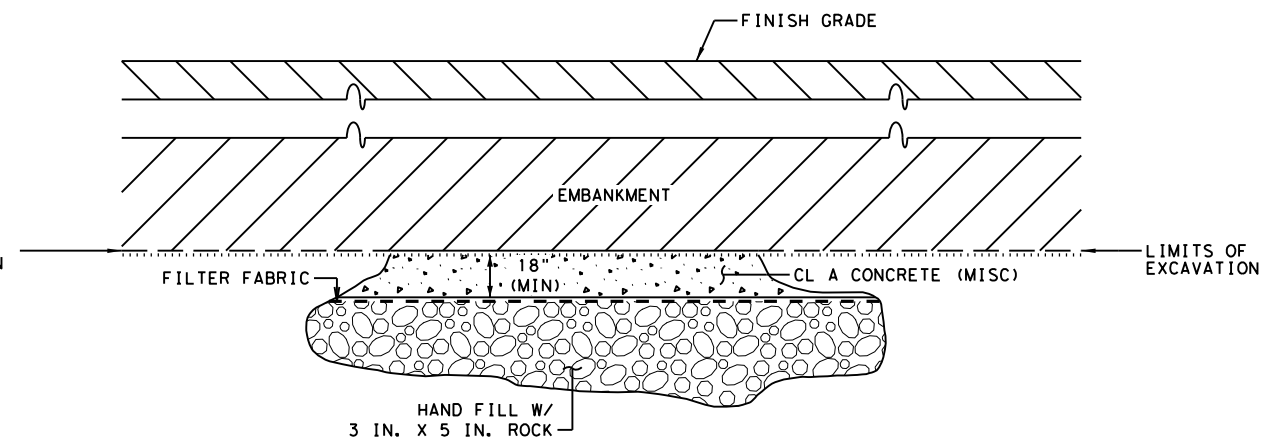
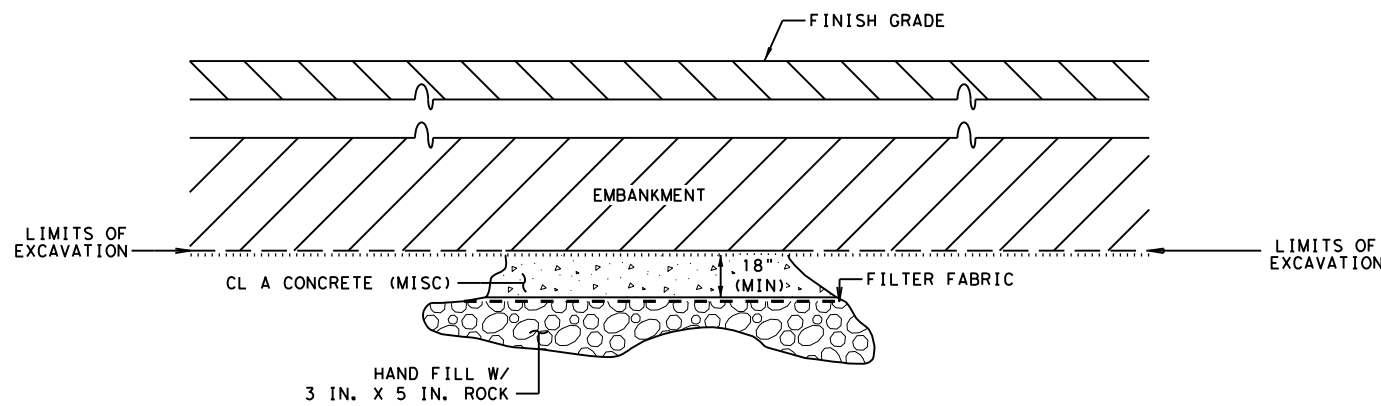
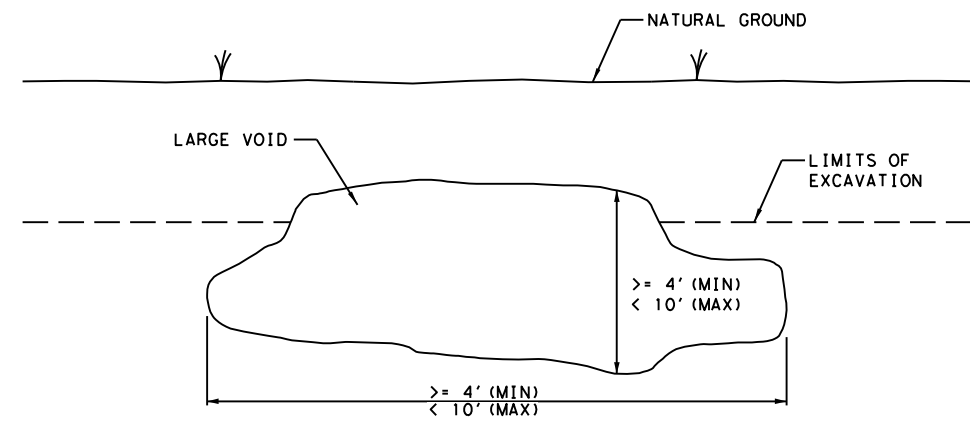
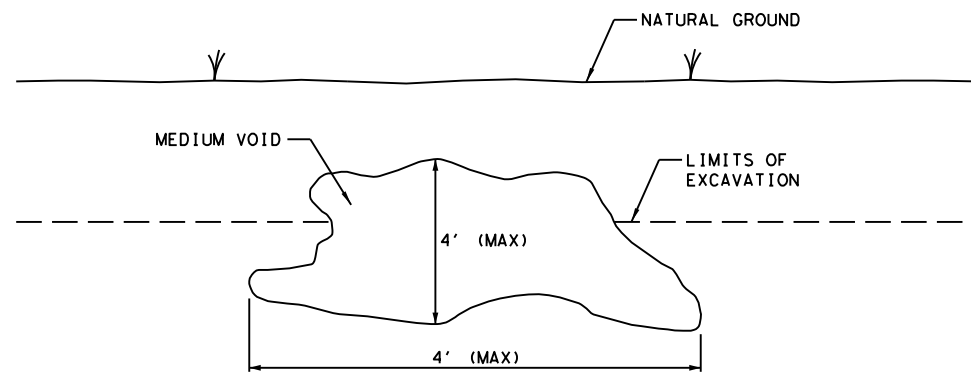

**ROADWAY/S.U.P. GRADING OPERATIONS**  
 MEDIUM (DRY VOID)  
 (<4' IN ANY DIRECTION)  
 (1 CF < 64 CF)

**ROADWAY/S.U.P. GRADING OPERATIONS**  
 LARGE (DRY VOID)  
 (>=4' <10' ANY DIRECTION)  
 (64 CF < 1000 CF)

DATE: \$DATE\$  
 FILE: \$FILE\$  
 \$TIME\$



**VOID MITIGATION  
 DETAILS**

**VMD-18 (AUS)**

SHEET 2 OF 7

|             |      |        |           |         |
|-------------|------|--------|-----------|---------|
| ©TxDOT 2024 | CONT | SECT   | JOB       | HIGHWAY |
|             | 0113 | 09     | 077       | US 290  |
|             | DIST | COUNTY | SHEET NO. |         |
|             | AUS  | TRAVIS | 38        |         |