

INDEX OF SHEETS
SEE PLAN SHEET 2

STATE OF TEXAS
DEPARTMENT OF TRANSPORTATION

PLANS OF PROPOSED
STATE HIGHWAY IMPROVEMENT
BRAZORIA COUNTY
FM 2004

PROJECT LENGTH: 0.68 MILES
LIMITS: FM 2004 AT BRAZOS RIVER TURNAROUND
REHABILITATION OF EXISTING ROADWAY

FED. DIV. NO.	PROJECT NO.		SHEET NO.
6	RMC 646481001		1
STATE	DIST.	COUNTY	
TEXAS	HOU	BRAZORIA	
CONT.	SECT.	JOB	HIGHWAY NO.
6464	81	001	FM 2004

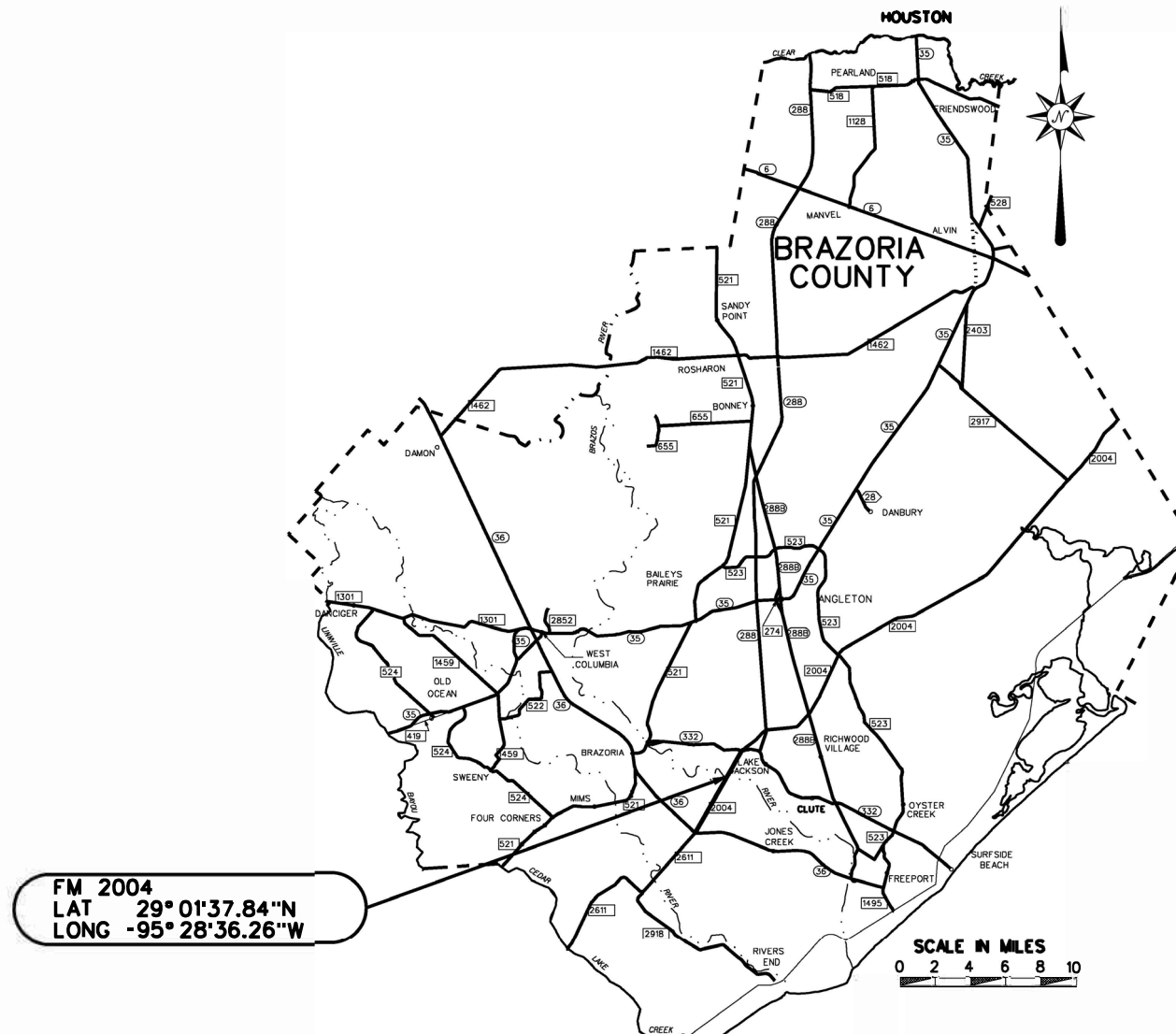

SUBMITTED FOR LETTING: 3/1/2024

DocuSigned by:
Maria Pilar Aponte, P.E.
C8B39625B1F140E...
AREA ENGINEER

APPROVED FOR LETTING: 4/21/2024

DocuSigned by:
Melody Galland
A667165730A3459...
DISTRICT ENGINEER

PROJECT VICINITY MAP

RAILROAD CROSSING: NONE
EXCEPTIONS: NONE
EQUATIONS: NONE

© 2024 BY TEXAS DEPARTMENT OF TRANSPORTATION; ALL RIGHTS RESERVED.

SPECIFICATIONS ADOPTED BY THE TEXAS DEPARTMENT OF TRANSPORTATION, NOVEMBER 1, 2014 AND SPECIFICATION ITEMS LISTED AND DATED AS FOLLOWS, SHALL GOVERN ON THIS PROJECT: REQUIRED CONTRACT PROVISIONS FOR ALL FEDERAL-AID CONSTRUCTION CONTRACTS (FORM FHWA 1273, OCTOBER 23, 2023).

3/1/2024 H:\Maintenance\FY 24\6464-81-001 FM 2004 at Brazos River\Dgn Files\Title Sheet.dgn

GENERAL NOTES

- 1 TITLE SHEET
- 2 INDEX OF SHEETS
- 3 TYPICAL SECTIONS
- 4-12B GENERAL NOTES
- 13A ESTIMATE & QUANTITY
- 13B QUANTITY SUMMARY

TRAFFIC CONTROL PLAN STANDARDS

- # 14-25 BC (1)-21 THRU BC (12)-21
- # 26 TCP (2-2)-18(MOD)
- # 27 TCP (2-3)-23
- # 28 TCP (2-8)-23
- # 29 TCP (3-1)-13
- # 30 TCP (3-3)-14
- # 31 TCP (7-1)-13
- # 32 TCP (SC-1)-22
- # 33 TCP (SC-4)-22
- # 34 TCP (SC-7)-22
- # 35 TCP (SC-8)-22
- # 36 WZ(STPM)-23
- # 37-38 WZ (BTS-1)-13 THRU WZ (BTS-2)-13
- # 39 WZ (UL)-13
- # 40 WZ(RCD)-13

ROADWAY DETAILS

- 41 PLAN LAYOUT
- 42 MISCELLANEOUS DETAILS

DRAINAGE DETAILS

- # 43-44 SETB-CD
- # 45-46 E&BD (HOU DUST)

PAVEMENT MARKINGS & DELINEATION

- # 47 PM(1)-22
- # 48 PM(2)-22

ENVIRONMENTAL ISSUES

- 49-50 STORMWATER POLLUTION PREVENTION PLAN (SW3P)
- # 51 LAYOUT OF EROSION CONTROL MEASURES

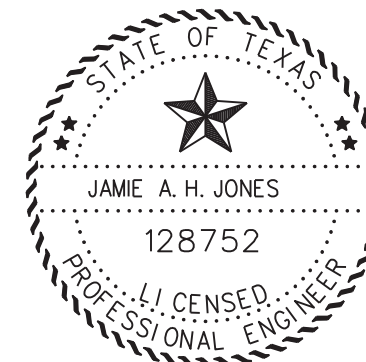

THE STANDARD SHEET (#) SPECIFICALLY IDENTIFIED ABOVE, HAVE BEEN SELECTED BY ME OR UNDER MY RESPONSIBLE SUPERVISION AS BEING APPLICABLE TO THIS PROJECT.

Jamie A. H. Jones, P.E.

 JAMIE A.H. JONES, P.E.

3/1/2024

 DATE

INDEX OF SHEETS			
 Texas Department of Transportation® ©2024			
CONT.	SECT.	JOB	HIGHWAY NO.
6464	81	001	FM 2004
DIST.	COUNTY		SHEET NO.
HOU	BRAZORIA		2

SCALE N.T.S.
 SHEET 1 OF 1

CRK: _____
 DWG: _____
 CHK: _____
 DWN: _____

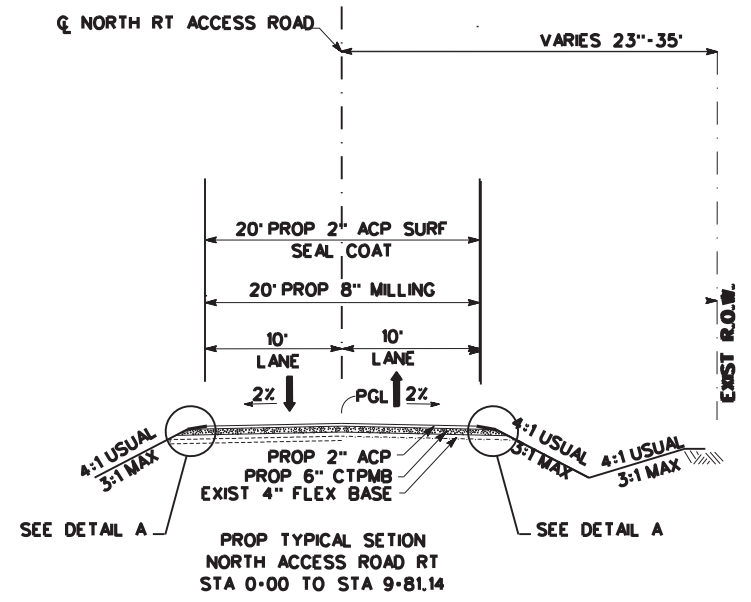
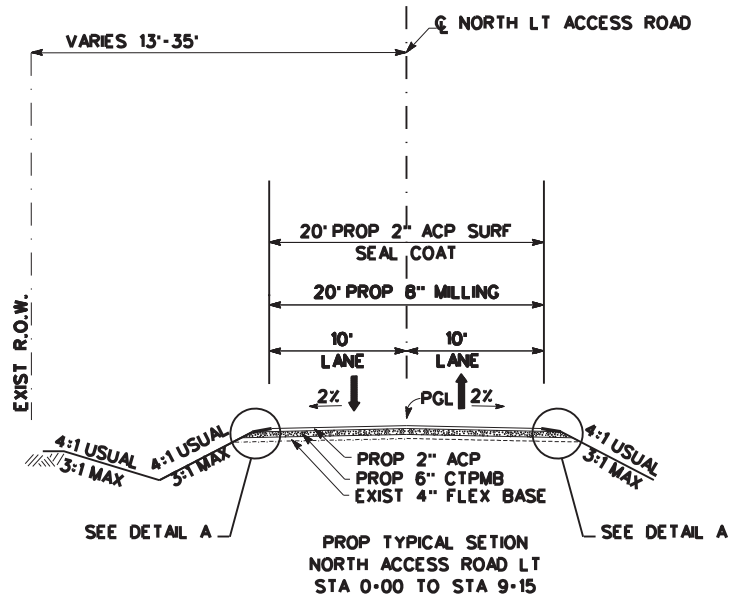
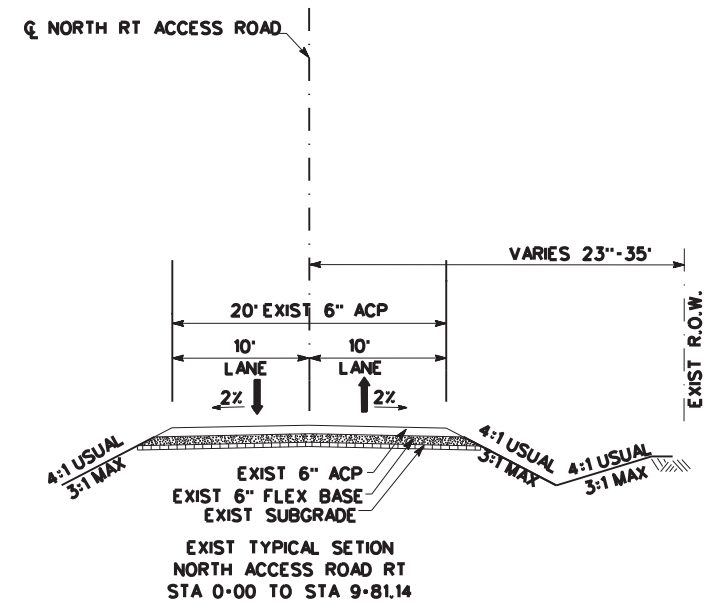
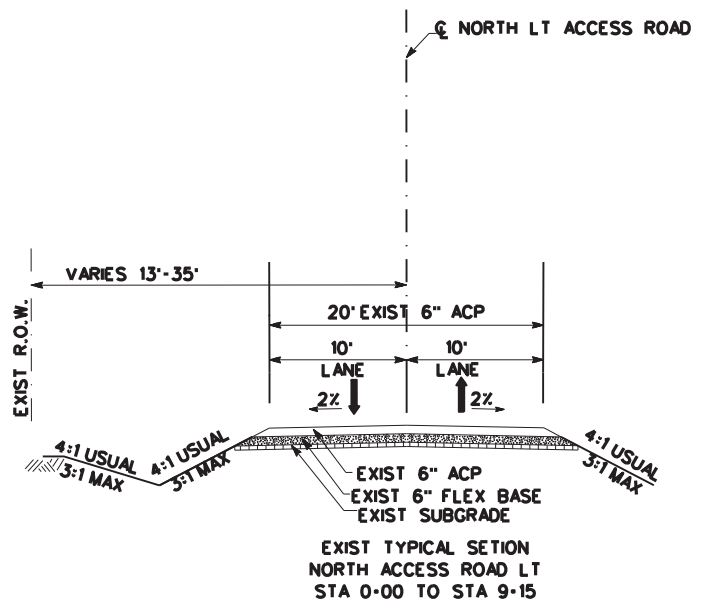

LEGEND

- ACP - ASPH CONC PAV (TY D)
- CTPMB - CEMENT TREATED (PLANT MIXED) BASE
- PROFILE MARKING TO BE PLACED AS PER STANDARD

NOTE:

CHECK THE CONDITION OF THE EXISTING 4" FLEX BASE TO DETERMINE IF ITS REUSABLE OR CEMENT TREATED NEEDED.

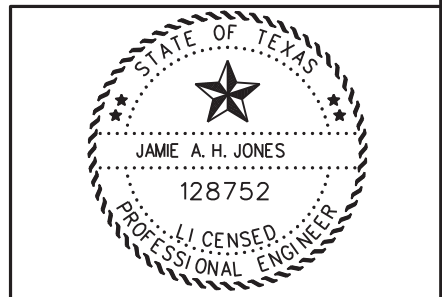
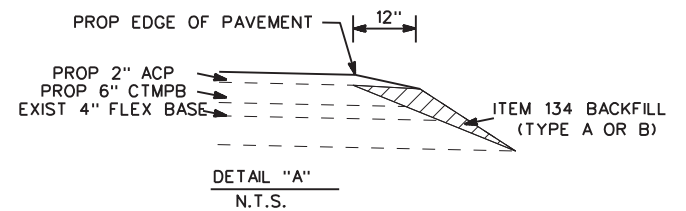

Jamie A. H. Jones, P.E.

3/1/2024



PROPOSED TYPICAL SECTION FM 2004 NORTH ACCESS ROAD

CONT	SECT	JOB	HIGHWAY
6464	81	001	FM 2004
DIST	COUNTY	SHEET NO.	
HOU	BRAZORIA	3	

SCALE N.T.S.

DATE: 3/1/2024 3:29:38 PM
 FILE: H:\Maintenance\FY 24\6464-81-001 FM 2004 at Brazos River\Dgn Files\Typical Section.2.dgn

GENERAL NOTES

County: BRAZORIA

Control: 6464-81-001

Highway: FM 2004

General Notes:

General:

Contractor questions on this project are to be addressed to the following individual(s):

Maria P. Aponte, P.E., Area Engineer, Maria.Aponte@txdot.gov
Robert Etheredge, Maintenance Supervisor, Robert.Etheredge@txdot.gov

Questions may be submitted via the Letting Pre-Bid Q&A web page. This webpage can be accessed from the Notice to Contractors dashboard located at the following Address:

<https://tableau.txdot.gov/views/ProjectInformationDashboard/NoticetoContractors>

All contractor questions will be reviewed by the Engineer. All questions and any corresponding responses that are generated will be posted through the same Letting Pre-Bid Q&A web page.

The Letting Pre-Bid Q&A web page for each project can be accessed by scrolling or filtering the dashboard using the controls on the left side to navigate to the project. Hover over the blue hyperlink of the project to view the Q&A and click on the link in the window that pops up.

Supervision:

This project will be managed by and requests for payment addressed to:

Robert Etheredge
Brazoria Maintenance Supervisor
18671 FM 523
Angleton, TX 77515
(979) 864-8550

This is a Routine Maintenance Site-Specific Contract.

Work orders will be issued for no less than \$1,000.00.

Perform work on an as-needed basis where directed.

For this contract work on Saturdays and Sundays will not be allowed unless otherwise directed by the Engineer.

General Notes

GENERAL NOTES

County: BRAZORIA

Control: 6464-81-001

Highway: FM 2004

Provide a minimum of one crew, 24 hours a day, for the duration of the contract.

The Engineer will determine the exact location for a day's work.

An email address shall be provided to receive and respond to all Mobilization Letters.

Notify the Department by 7:30 a.m. when scheduled work is cancelled for any reason.

Provide hard hats, safety vests, rubber boots, gloves, and all other safety materials or devices to complete the work in a safe manner.

References to manufacturer's trade name or catalog numbers are for the purpose of identification only. Similar materials from other manufacturers are permitted if they are of equal quality, comply with the specifications for this project, and are approved, except for roadway illumination, electrical, and traffic signal items.

Stencil the National Bridge Inventory (NBI) number on each existing bridge shown on these plans. The NBI number is shown above the title block for each bridge layout.

Tolls incurred by the Contractor are subsidiary to the various bid items.

Procure permits and licenses, which are to be issued by the City, County, or Municipal Utility District.

Unless otherwise shown on the plans, RAP generated by this project will become the property of the Contractor for use in the current construction project or in future projects.

If fixed features require, the governing slopes shown may vary between the limits shown and to the extent determined by the Engineer.

Superelevate the curves to match the existing surface.

Notify the Engineer immediately if discrepancies are discovered in the horizontal control or the benchmark data.

The following standard detail sheets are modified:

Modified Standards
TCP (2-2)-18 (MOD)

General Notes

GENERAL NOTES

County: BRAZORIA

Control: 6464-81-001

Highway: FM 2004

References to manufacturer’s trade name or catalog numbers are for the purpose of identification only. Similar materials from other manufacturers are permitted if they are of equal quality, comply with the specifications for this project, and are approved, except for roadway illumination, electrical, and traffic signal items.

Grade street intersections and median openings for surface drainage.

General: Site Management

Mark stations every 100 ft. and maintain the markings for the project duration. Remove the station markings at the completion of the project. This work is subsidiary to the various bid items.

Record the beginning and ending stations of any no passing zones in the field before beginning the overlay. Restripe the no passing zones immediately after the overlay in the same locations, unless otherwise shown in the plans, or otherwise directed.

Do not mix or store materials, or store or repair equipment, on top of concrete pavement or bridge decks unless authorized by the Engineer. Permission will be granted to store materials on surfaces if no damage or discoloration will result.

Personal vehicles of employees are not permitted to park within the right of way, including sections closed to public traffic. Employees may park on the right of way at the Contractor’s office, equipment, and materials storage yard sites.

Assume ownership of debris and dispose of at an approved location. Do not dispose of debris on private property unless approved in writing by the District Engineer.

Control the dust caused by construction operations. For sweeping the base material in preparation for laying asphalt and for sweeping the finished concrete pavement, use one of the following types of sweepers or approved equal:

Tricycle Type

Wayne Series 900
Elgin White Wing
Elgin Pelican

Truck Type - 4 Wheel

M-B Cruiser II
Wayne Model 945
Mobile TE-3
Mobile TE-4
Murphy 4042

General: Traffic Control and Construction

When design details are not shown on the plans, provide signs and arrows conforming to the latest “Standard Highway Sign Designs for Texas” manual.

General Notes

GENERAL NOTES

County: BRAZORIA

Control: 6464-81-001

Highway: FM 2004

Existing pavement markings removed or damaged by more than 20 ft. will be replaced with temporary striping. Temporary striping shall be paint based unless otherwise directed by the engineer. This work will be considered incidental to the item of work.

General: Utilities

If overhead or underground power lines need to be de-energized, contact the electrical service provider to perform this work. Costs associated with de-energizing the power lines or other protective measures required are at no expense to the Department.

If working near power lines, comply with the appropriate sections of Texas State Law and Federal Regulations relating to the type of work involved.

Perform electrical work in conformance with the National Electrical Code (NEC) and Department’s standard sheets.

Item 5: Control of Work

Submit shop drawings electronically for the fabrication of items as documented in Table. Information and requirements for electronic submittals can be viewed in the “Guide to Electronic Shop Drawing Submittal” which can be accessed through the following web link, https://ftp.txdot.gov/pub/txdot-info/library/pubs/bus/bridge/e_submit_guide.pdf References to 11 in. x 17 in. sheets in individual specifications for structural items imply electronic CAD sheets.

2014 Construction Specification Required Shop/Working Drawing Submittals - TxDOT Generated Plans

Spec Item No.'s	Product	Submittal Required	Approval Required (Y/N)	Contractor/Fabricator P.E. Seal Required	Reviewing Party	Shop or Working Drawing (Note 1)
7.16.1&.2	Construction Load Analyses	Y	Y	Y	B	WD
400	Excavation and Backfill for Structures (cofferdams)	Y	N	Y	A	WD
403	Temporary Special Shoring	Y	N	Y	C	WD
420	Formwork/Falsework	Y	N	Y	A	WD
423	Retaining Walls, (calcs req'd.)	Y	Y	Y	C	SD
425	Optional Design Calculations (Prstrs Bms)	Y	Y	Y	B	SD
425	Prestr Concr Sheet Piling	Y	Y	N	B	SD
425	Prestr Concr Beams	Y	Y	N	B	SD
425	Prestr Concr Bent	Y	Y	N	B	SD
426	Post Tension Details	Y	Y	N	B	SD
434	Elastomeric Bearing Pads (All)	Y	Y	N	B	SD
441	Bridge Protective Assembly	Y	Y	N	B	SD
441	Misc Steel (various steel assemblies)	Y	Y	N	B	SD
441	Steel Pedestals (bridge raising)	Y	Y	N	B	SD
441	Steel Bearings	Y	Y	N	B	SD
441	Steel Bent	Y	Y	N	B	SD
441	Steel Diaphragms	Y	Y	N	B	SD

General Notes

GENERAL NOTES

County: BRAZORIA

Control: 6464-81-001

Highway: FM 2004

441	Steel Finger Joint	Y	Y	N	B	SD
441	Steel Plate Girder	Y	Y	N	B	SD
441	Steel Tub-Girders	Y	Y	N	B	SD
441	Erection Plans, including Falsework	Y	N	Y	A	WD
449	Sign Structure Anchor Bolts	Y	Y	N	T	SD
450	Railing	Y	Y	N	A	SD
462	Concrete Box Culvert	Y	Y	N	C	SD
462	Concrete Box Culvert (Alternate Designs Only, calcs req'd.)	Y	Y	Y	B	SD
464	Reinforced Concrete Pipe (Jack and Bore only; ONLY when requested)	Y	Y	Y	A	SD
465	Pre-cast Junction Boxes, Grates, and Inlets	Y	Y	N	A	SD
465	Pre-cast Junction Boxes, Grates, and Inlets (Alternate Designs Only, calcs req'd.)	Y	Y	Y	B	SD
466	Pre-cast Headwalls and Wingwalls	Y	Y	N	A	SD
467	Pre-cast Safety End Treatments	Y	Y	N	A	SD
495	Raising Existing Structure (calcs req'd.)	Y	Y	Y	B	SD
610	Roadway Illumination Supports (Non-Standard only, calcs req'd.)	Y	Y	Y	BRG	SD
613	High Mast Illumination Poles (Non-standard only, calcs req'd.)	Y	Y	Y	BRG	SD
627	Treated Timber Poles	Y	Y	N	T	SD
644	Special Non-Standard Supports (Bridge Mounts, Barrier Mounts, Etc.)	Y	Y	Y	T	SD
647	Large Roadside Sign Supports	Y	Y	Y	T	SD
650	Cantilever Sign Structure Supports - Alternate Design Calcs.	Y	Y	Y	T	SD
650	Sign Structures	Y	Y	N	T	SD
680	Installation of Highway Traffic Signals	Y	Y	N	T	SD
682	Vehicle and Pedestrian Signal Heads	Y	Y	N	T	SD
684	Traffic Signal Cables	Y	Y	N	T	SD
685	Roadside Flashing Beacon Assemblies	Y	Y	N	T	SD
686	Traffic Signal Pole Assemblies (Steel) (Non-Standard only)	Y	Y	Y	T	SD
687	Pedestal Pole Assemblies	Y	Y	N	T	SD
688	Detectors	Y	Y	N	A	SD
784	Repairing Steel Bridge Members	Y	Y	Y	B	WD
SS	Prestr Concr Crown Span	Y	Y	N	B	SD
SS	Sound Barrier Walls	Y	Y	Y	A	SD
SS	Camera Poles	Y	Y	Y	TMS	SD
SS	Pedestrian Bridge (Calcs req'd.)	Y	Y	Y	B	SD
SS	Screw-In Type Anchor Foundations	Y	Y	N	T	SD
SS	Fiber Optic/Communication Cable	Y	Y	N	TMS	SD
SS	Spread Spectrum Radios for Signals	Y	Y	N	T	SD
SS	VIVDS System for Signals	Y	Y	N	T	SD

General Notes

GENERAL NOTES

County: BRAZORIA

Control: 6464-81-001

Highway: FM 2004

SS	CTMS Equipment	Y	Y	N	TMS	SD
----	----------------	---	---	---	-----	----

Notes:

1. Document flow for Working Drawings differs from Shop Drawings in that Working Drawings must be submitted to the Engineer rather than the Engineer of Record and they are for the information of the Engineer only; an approval stamp and distribution to all project offices is not required.

Key to Reviewing Party

A - Area Office	
Area Office	Email Address
Brazoria Area Office	HOU-BRZAShpDrwgs@txdot.gov
Fort Bend Area Office	HOU-FBAShpDrwgs@txdot.gov
Galveston Area Office	HOU-GALVAShpDrwgs@txdot.gov
Montgomery Area Office	HOU-MONTAShpDrwgs@txdot.gov
North Harris Area Office	HOU-NHAShpDrwgs@txdot.gov
Southeast Area Office	HOU-SEHAShpDrwgs@txdot.gov
Traffic Systems Construction Office	HOU-TSCShpDrwgs@txdot.gov
West/Central Harris Area Office	HOU-WWCHAOShpDrwgs@txdot.gov
B - Houston Bridge Engineer	
Bridge Design (Houston TxDOT)	HOU-BrgShpDrwgs@txdot.gov
BRG - Austin Bridge Division	
Bridge Design (Austin TxDOT)	BRG_ShopPlanReview@txdot.gov
C - Construction Office	
Construction	HOU-ConstrShpDrwgs@txdot.gov
Laboratory	HOU-LabShpDrwgs@txdot.gov
T - Traffic Engineer	
Traffic Operations	HOU-TrfShpDrwgs@txdot.gov
TMS - Traffic Management System	
Computerized Traffic Management Systems (CTMS)	HOU-CTMSShpDrwgs@txdot.gov

Item 7: Legal Relations and Responsibilities

This project does not require a U.S. Army Corps of Engineers (USACE) Section 404 Permit before letting, but if a permit is needed during construction, assume responsibility for preparing the permit application. Submit the permit application to the Department's District Environmental Section for approval. Once the permit application is approved, the Department will submit it to the USACE. Assume responsibility for the requested revisions, in coordination with the Department's District Environmental Section.

Roadway closures during the following key dates and special events are prohibited:

May 24-27, 2024 – Memorial Day Weekend

July 4-8, 2024 – Independence Day and Weekend

General Notes

GENERAL NOTES

County: BRAZORIA

Control: 6464-81-001

Highway: FM 2004

August 30 – September 2, 2024 – Labor Day Weekend

Item 8: Prosecution and Progress

Working days will be computed and charged based on a 5 day workweek in accordance with Section 8.3.1.1

The Lane Closure Assessment Fee is shown in the table below. This fee applies to the Contractor for closures or obstructions that overlap into restricted hour traffic for each hour or portion thereof, per lane, regardless of the length of lane closure or obstruction. For Restricted Hours subject to Lane Assessment Fee refer to the Item, “Barricades, Signs, and Traffic Handling.” The time increment for the Lane Closure Assessment fee for this project is one hour.

Roadway	Limits	Lane Assessment Fee
SH 288	North of SH 6	\$10,550
SH 288	South of SH 6	\$3,000
FM 2234	Corridor	\$3,600
SH 6	Corridor	\$1,750
FM 518	SH 35 to Galveston County Line	\$1,700
SH 35	Corridor	\$1,500
FM 528	Corridor	\$1,100
SH 332	Corridor	\$1,100
FM 865	Corridor	\$1,000
FM 1495	From FM 523 to SH 36	\$950
FM 1462	From Brazos River to FM 521	\$800
FM 2403	Corridor	\$700
FM 521	Corridor	\$700
BS 288 B	Corridor	\$650
FM 523	Corridor	\$650
FM 2004	Corridor	\$550
FM 2611	Corridor	\$550
FM 1128	Corridor	\$500
FM 522	Corridor	\$500
SH 36	Corridor	\$500

Item 105: Removing Treated and Untreated Base and Asphalt Pavement

Obtain a secured site for the stockpile of the treated material to be salvaged from this project. Haul and stockpile the unused material as directed. This work is subsidiary to this bid Item.

General Notes

GENERAL NOTES

County: BRAZORIA

Control: 6464-81-001

Highway: FM 2004

Store the treated material salvaged from this project at the project sites designated by the Engineer.

Item 105: Removing Treated and Untreated Base and Asphalt Pavement

Case 1 - ACP over asphalt treatment

Removing the Asphalt Concrete Pavement (ACP) and the asphalt treatment/asphalt stabilized base are paid for under the Item, “Salvaging, Hauling, and Stockpiling Reclaimable Asphalt Pavement.”

Remove the ACP separately from the asphalt treatment/asphalt stabilized base. Make the removed depth as uniform as possible during each removal pass if the pavement depth being removed is composed of different asphalt layers. Unless otherwise approved, stockpile Reclaimable Asphalt Pavement (RAP) of differing types of quality separately by its intended use such as for the asphalt treatment, cement treatment, lime treatment, or asphalt concrete pavement. Break, crush, or mill the stockpiled materials so that 100 percent pass the 2-in. sieve.

Case 2 - ACP over cement or lime treatment

Removing the Asphalt Concrete Pavement (ACP) material is paid under the Item, “Salvaging, Hauling, and Stockpiling Reclaimable Asphalt Pavement.”

Removing the cement or lime treatment is paid under the Item, “Removing Treated and Untreated Base and Asphalt Pavement.”

Remove the ACP separately from the cement or lime treatment. Make the removed depth as uniform as possible during each removal pass if the pavement depth being removed is composed of different asphalt layers. Unless otherwise approved, stockpile the RAP of differing types of quality separately by its intended use such as for the asphalt treatment, cement treatment, lime treatment, or asphalt concrete pavement. Break, crush, or mill the stockpiled materials so that 100 percent pass the 2-in. sieve.

Case 3 - ACP over concrete pavement

The removal of the Asphalt Concrete Pavement (ACP) material is paid under the Item, “Salvaging, Hauling, and Stockpiling Reclaimable Asphalt Pavement.”

Removing the concrete pavement material is paid under the Item, “Removing Concrete.”

Case 4 - ACP over concrete pavement over base

Removing the Asphalt Concrete Pavement (ACP) material is paid under the Item, “Salvaging, Hauling, and Stockpiling Reclaimable Asphalt Pavement.”

Removing the concrete pavement material is paid under the Item, “Removing Concrete.”

Removing the base material is paid under the Item, “Removing Treated and Untreated Base and Asphalt Pavement.”

General Notes

GENERAL NOTES

County: BRAZORIA

Control: 6464-81-001

Highway: FM 2004

Remove the ACP separately from the base. The removed depth is as uniform as possible during each removal pass if the pavement depth being removed is composed of different asphalt layers. Stockpile the RAP of differing types of quality separately by its intended use such as for asphalt treatment, cement treatment, lime treatment, or asphalt concrete pavement. Break, crush, or mill the stockpiled materials so that 100 percent pass the 2-in. sieve.

Case 5 - Concrete pavement over base
 Removing the concrete pavement material is paid under the Item, "Removing Concrete."

Removing the base material and any asphalt bondbreaker material is paid under the Item, "Removing Treated and Untreated Base and Asphalt Pavement."

Item 134: Backfilling Pavement Edges

Quantity by station includes both sides of the roadway.

The Contractor has the option of selecting the type of backfill material consisting of Reclaimable Asphalt Pavement (RAP), Flex Base, or Crushed Concrete provided that it meets the requirements listed below.

For Permeable Friction Courses (PFC), the backfill material chosen must meet the requirements of Department Test Method Tex-246-F.

If using salvaged asphalt concrete pavement, size it so that all the material, passes the 2-in. sieve. Use RAP that does not contain deleterious material such as clay or organic material.

Flex Base must meet the requirements of Item 247, Type A, Grade 1-2. Department Test Method Tex-117-E will not be required.

Crushed concrete must meet the requirements of Item 247, Grade 1-2. Department Test Methods Tex-116-E and Tex-117-E will not be required.

Place emulsified asphalt (SS-1, CSS-1, or CSS-1H) at an application rate of 0.25 gal/sq. yard.

Item 276: Cement Treatment (Plant-Mixed)

Before placing the new base, wet and coat the vertical construction joints between the new base and the previously placed base with dry cement.

If the total thickness of the cement treatment is greater than 8 in., compact it in multiple lifts in accordance with Section 276.4.3, "Compaction." Place the courses in the same working day unless otherwise approved.

Use Class N Cement Treatment containing 4.5 percent cement based on the dry weight of the aggregate. There is no minimum compressive strength requirement for this Item.

General Notes

GENERAL NOTES

County: BRAZORIA

Control: 6464-81-001

Highway: FM 2004

The requirement for core drilling to determine the thickness of cement treatment is waived if using less than 500 sq. yd. at one location.

For widening the existing pavement, the Engineer may waive the requirements for preparing the subgrade by scarifying and compacting if the as-cut subgrade can be maintained to the density of the natural ground and to a uniform consistency when placing the base course. Keep the subgrade wet.

Compact in accordance with the standard specifications and complete the finishing operations within a period of 5 hours after adding the cement to the base material.

Cure the final course of cement treatment using an asphalt distributor that distributes the approved curing material and water mixture material at a rate of 0.25 gallons per square-yard evenly and smoothly or as recommended by the manufacturer at the recommended dilution rate, under a pressure necessary for proper distribution. Provide a curing material meeting the requirements of the Item, "Asphalts, Oils, and Emulsions" for curing the cement treatment. Use the following materials for curing the courses of cement treatment:

Curing Material	Application
Water	All courses, except final course
PCE	Final course

Continue curing until placing another course or opening the finished section to traffic.

Spread the material so that the layers of base are uniform in depth and in loose density before compacting.

Type E material consists of Type A material, crushed concrete (except under flexible pavement), or Reclaimed Asphalt Pavement (RAP) meeting the requirements of the Item, "Flexible Base." If approved, the 50 percent maximum RAP limitation may be waived.

Unless otherwise directed, place the next pavement layer within 7 working days of placing the base.

If using crushed stone for the Type E material under this Item, ensure it meets the requirements for the Item, "Flexible Base," Type A, Grade 1-2. Texas Test Method TEX-117-E is not required for this Item.

If using Recycled Type E cement treatment under proposed flexible pavement, produce it using the existing base salvaged from within this project or from other approved Department projects and salvaged asphalt concrete pavement. Do not use crushed concrete under flexible pavement.

If using Recycled Type E cement treatment under proposed concrete pavement, produce it using the existing base salvaged from within this project or from other approved Department projects,

General Notes

GENERAL NOTES

County: BRAZORIA

Control: 6464-81-001

Highway: FM 2004

salvaged asphalt concrete pavement, or crushed concrete. If using crushed concrete as an aggregate, meet the requirements of Grade 3.

If using salvaged existing base and asphalt concrete pavement as described above, size it so that all the material, except the existing individual aggregate, passes the 2-in. sieve and is of a gradation that allows satisfactory compaction. Provide salvaged material that does not contain deleterious material such as clay or organic material. Provide material passing the No. 40 sieve, defined as soil binder, with a maximum Plasticity Index of 10 and a maximum Liquid Limit of 35 when tested in accordance with test method TEX-106-E.

Meet the following additional requirements if the base and ACP are salvaged from other Department projects:

1. Obtain written approval before using the material.
2. Salvage and stockpile by approved methods.
3. Stockpile the material for exclusive use by the Department.

Item 3076: Dense-Graded Hot Mix Asphalt

Unless otherwise shown on the plans, RAP generated by this project will become the property of the Contractor for use in the current construction project or in future projects.

Item 316: Seal Coat

Place seal coats only from May 1 to September 15, inclusive, unless written approval is obtained to extend the placement period if weather conditions warrant an extension.

The asphalt application rate shown on the "Basis of Estimate" is an average rate for calculating asphalt quantities. Vary the rate based on the pavement conditions and other factors such as the type and grade of aggregate used, weather, and traffic.

The Department will furnish the material under this Item at locations shown on the plans.

Allowable Asphalt Cements based on Average Daily Traffic (ADT) are shown below:

<u>For ADT greater than 5000</u>	<u>ADT 1000 to 5000</u>	<u>ADT less than 1000</u>
AC-20 XP	AC-15P	AC-10-2TR
AC-20-5TR	AC-20-5TR	AC-10 w/2% SBR
	AC-20-XP	AC-15P
	AC-10-2TR	

Item 400: Excavation and Backfill for Structures

Plugging existing pipe culverts is subsidiary to the various bid items.

General Notes

GENERAL NOTES

County: BRAZORIA

Control: 6464-81-001

Highway: FM 2004

If Recycled Cement Treatment (Type D) is included in the plans, the following additional requirements apply:

1. Use only approved sand, crushed concrete, or salvaged base free from deleterious matter, as aggregate for cement-stabilized backfill.
2. Provide crushed concrete or salvaged base backfill material in accordance with the Item, "Cement Treatment (Plant-Mixed) (Type D)" (base or crushed concrete), except the recycled Type D material must not contain Reclaimed Asphalt Pavement (RAP).
3. For backfill material below the spring line of pipes, use cement-stabilized sand rather than Recycled Type D backfill material.
4. For the cement-stabilized sand backfill, use a minimum of 7 percent of hydraulic cement based on the dry weight of backfill material. The cement content for the crushed concrete and salvaged base is specified in the Item, "Cement Treatment (Plant-Mixed) (Type D)."
5. Place and compact the stabilized backfill material using a gradation that provides a dense mass without segregating and is impervious to passing of water.

Item 464: Reinforced Concrete Pipe

Concrete collars are subsidiary to the various bid items except for those specified on the plans for stage construction, which are paid for under the Item, "Concrete Substructures" as "CI C Conc (Collar)."

Rubber gaskets are required for concrete pipe joints except for connections of safety end treatments, driveway culverts, and joints between the existing pipes and extensions.

If performing the work under the Item, "Jacking, Boring, or Tunneling Pipe or Box," use tongue and groove pipe instead of rubber gaskets at these locations.

Open, install, and backfill each section, or a portion of a section, in the same day at locations requiring pipe culverts under existing roadways.

Place the pipe drains across existing roadways half at a time to allow passage of traffic. No trenches may remain open overnight.

Known locations of existing stub-outs are shown on the plans, but these stub-outs may be in a different position or condition. Delays, inconveniences, or additional work required will not be a basis for additional compensation.

Provide leave-outs or holes in the proposed storm drain structures and pipes for drainage during interim construction. This work is subsidiary to the various bid items.

General Notes

GENERAL NOTES

County: BRAZORIA

Control: 6464-81-001

Highway: FM 2004

The flowline elevations of side road structures are based on the proposed ditches. Field-verify these elevations and adjust them as necessary to meet the field conditions. Before placing these structures, prepare and submit for approval, the data (revised elevation, alignment, length, etc.) for the adjusted structures.

If groundwater is encountered while installing the storm drain system, install a suitable dewatering system to facilitate construction of the storm drains. The costs for materials and labor required to install and maintain this system are subsidiary to the Item, "Reinforced Concrete Pipe."

Items 496: Removing Structures

Assume ownership and remove from the project site, items salvaged from the existing bridge decks and steel beams. The approximate weight of the steel beams is XXX tons.

Do not permit debris resulting from the structure removal or construction activities to enter a natural or manmade waterway such as drainage channels, rivers, streams, bays, etc. Remove debris which falls into such waterways. This work is subsidiary to the Item, "Removing Structures."

Item 500: Mobilization

This Contract consists of one (1) lump sum (LS) Mobilization

Item 502: Barricades, Signs, and Traffic Handling

Use a traffic control plan for handling traffic through the various phases of construction. Follow the phasing sequence unless otherwise agreed upon by the Area Engineer and the Project Manager. Ensure this plan conforms to the latest "Texas Manual on Uniform Traffic Control Devices" and the latest Barricade and Construction (BC) Standard Sheets. The latest versions of Work Zone Standard Sheets WZ (BTS-1) and WZ (BTS-2) are the traffic control plan for the signal installations.

Submit changes to the traffic control plan to the Area Engineer. Provide a layout showing the construction phasing, signs, striping, and signalizations for changes to the original traffic control plan.

Furnish and maintain the barricades and warning signs, including the necessary temporary and portable traffic control devices, during the various phases of construction. Place and construct these barricades and warning signs in accordance with the latest "Texas Manual on Uniform Traffic Control Devices" for typical construction layouts.

Cover work zone signs when work related to the signs is not in progress, or when any hazard related to the signs no longer exists.

General Notes

GENERAL NOTES

County: BRAZORIA

Control: 6464-81-001

Highway: FM 2004

Keep the delineation devices, signs, and pavement markings clean. This work is subsidiary to the Item, "Barricades, Signs, and Traffic Handling."

Erect temporary signs when exit ramps are closed or moved to new locations during construction.

If a section is not complete before the end of the workday, pull back the base material to the existing pavement edge on a 6H: 1V slope. Edge drop-offs during the hours of darkness are not permitted.

Before detouring traffic onto the mainlane shoulders, remove dirt, debris, vegetation, and other deleterious material from the surface of the shoulders. Appropriately sign the detour in an approved manner. This work is subsidiary to the various bid items.

Coordinate and schedule the work with the appropriate Metro representative if requiring access to the High Occupancy Vehicle lanes.

Cover or remove the permanent signs and construction signs that are incorrect or that do not apply to the current situation for a particular phase.

Replace the overhead signs, informational signs, and exit signs to be removed, with temporary signs providing the correct information to the traveling public. Size the replacement signs and include them in the traffic control plan.

Do not mount signs on drums or barricades, except those listed in the latest Barricades and Construction standard sheets.

Use traffic cones for daytime work only. Replace the cones with plastic drums during nighttime hours.

Place positive barriers to protect drop-off conditions greater than 2 ft. within the clear zone that remain overnight.

Do not reduce the existing number of lanes open to traffic except as shown on the following time schedule:

One Lane Closure			
Day	Daytime Closure Hours	Nighttime Closure Hours	Restricted Hours Subject to Lane Assessment Fee
Monday	9:00 AM – 3:00 PM	Engineer Approval	5:00 AM – 9:00 AM 3:00 PM – 7:00 PM
Tuesday	9:00 AM – 3:00	Engineer Approval	5:00 AM – 9:00 AM 3:00 PM – 7:00 PM

General Notes

GENERAL NOTES

County: BRAZORIA

Control: 6464-81-001

Highway: FM 2004

Day	Daytime Closure Hours	Nighttime Closure Hours	Restricted Hours Subject to Lane Assessment Fee
Wednesday	9:00 AM – 3:00	Engineer Approval	5:00 AM – 9:00 AM 3:00 PM – 7:00 PM
Thursday	9:00 AM – 3:00	Engineer Approval	5:00 AM – 9:00 AM 3:00 PM – 7:00 PM
Friday	9:00 AM – 3:00	Engineer Approval	5:00 AM – 9:00 AM 3:00 PM – 7:00 PM
Saturday	Engineer Approval	Emergency Only	None
Sunday	Engineer Approval	Emergency Only	None

General Notes

GENERAL NOTES

County: BRAZORIA

Control: 6464-81-001

Highway: FM 2004

The above times are approved for the traffic control conditions listed. The Area Engineer may approve other closure times if traffic counts warrant. The Area Engineer may reduce the above times for special events.

Law enforcement assistance will be required for this project and is expected to be required for major traffic control changes and lane closures. Coordinate with local law enforcement and arrange for law enforcement as directed or agreed by the Engineer. Before payment will be made, complete the “Daily Report on Law Enforcement Force Account Work” (Form 318), provided by the Department and submit daily invoices that agree with this form for any day during the month in which approved services were provided.

Provide full-time, off-duty, uniformed, certified peace officers, as part of traffic control operations. The peace officers must be able to show proof of certification by the Texas Commission on Law Enforcement Officers Standards. The cost of the officers is paid for on a force account basis.

The Contractor Force Account “Safety Contingency” that has been established for this project is intended to be utilized for work zone enhancements, to improve the effectiveness of the Traffic Control Plan, that could not be foreseen in the project planning and design stage. These enhancements will be mutually agreed upon by the Engineer and the Contractor’s Responsible Person based on weekly or more frequent traffic management reviews on the project. The Engineer may choose to use existing bid items if it does not slow the implementation of enhancement.

All work and materials furnished with this item are subsidiary to the pertinent bid items except:

Portable changeable message boards payable under Item 6001

Truck mounted attenuators payable under Item 6185

Item 506: Temporary Erosion, Sedimentation and Environmental Controls

The use of hay bales is not permitted as Storm Water Pollution Prevention Plan (SWP3) measures.

Due to the nature of the work involved, a Storm Water Pollution Prevention Plan (SWP3) is not required. However, if a SWP3 becomes necessary, it will be paid as extra work.

The Storm Water Pollution Prevention Plan (SWP3) consists of temporary erosion control measures needed and provided for under this Item. The disturbed area is less than one acre and

General Notes

GENERAL NOTES

County: BRAZORIA**Control:** 6464-81-001**Highway:** FM 2004

use of erosion control measures is not anticipated. If physical conditions encountered at the job site require necessary controls, BMP installation, maintenance, and removal will be paid as extra work on a force account basis per Articles 4.4 and 9.7. Since the disturbed area is less than 5 acres, a "Notice of Intent" (NOI) is not required.

Item 530: Intersections, Driveways, and Turnouts

An air-entraining admixture is not required.

For concrete curbs, use Grade 7 aggregate conforming to Section 421.2.6 of the Item, "Hydraulic Cement Concrete."

For driveways and turnouts, coarse aggregate Grade No. 3 through No. 8 conforming to the gradation requirements specified in the Item, "Hydraulic Cement Concrete" will be permitted.

For reinforcing steel in sidewalks and pedestrian ramps, use No. 4 bars at a maximum 18 in. spacing center-to-center in both directions.

Item 585: Ride Quality for Pavement Surfaces

To eliminate the need for corrective action due to excessive deviations in the final surface layers, exercise caution to ensure satisfactory profile results in the intermediate paving layers (mixture).

Milling will not be allowed as a corrective action for excessive deviations in the final surface layer of hot-mix asphalt.

Item 662: Work Zone Pavement Markings

At the end of each workday, mark roadways that remain open to traffic during construction operations with standard pavement markings, in accordance with the latest "Texas Manual on Uniform Traffic Control Devices."

Using raised markers for removable work zone pavement markings on final concrete surfaces is optional.

Do not use raised pavement markers as optional work zone pavement markings on final asphalt surfaces.

For transition lane lines and detour lane lines, use raised pavement markers as shown for solid lines on the latest Barricade and Construction standard sheet for "Work Zone Pavement Marking Details."

Item 666: Reflectorized Pavement Markings

Words are paid by each word and number respectively and not by letter or digit.

Use Type III glass beads for thermoplastic and multipolymer pavement markings.

General Notes

GENERAL NOTES

County: BRAZORIA**Control:** 6464-81-001**Highway:** FM 2004

Use a 0.100 in. (100 mil) thickness for thermoplastic pavement markings, measured to the top of the thermoplastic, not including the exposed glass beads.

Use a 0.022 in. (22 mil) thickness for multipolymer pavement markings, measured to the top of the multipolymer, not including the exposed glass beads.

For roadways with asphalt surfaces to be striped with work zone or permanent thermoplastic markings, the Contractor has the option to apply paint and beads markings for a maximum 30-day period until placing the thermoplastic markings, or until starting the succeeding phase of work on the striped area. Maintain the paint and beads markings, at no expense to the Department, until placing the thermoplastic markings or starting the succeeding phase of work on the striped area. The work zone markings, whether paint and beads or thermoplastic, are paid under the Item, "Work Zone Pavement Markings" and the markings are paid for only once for the given phase of construction.

If using paint and bead markings as described above, purchase the traffic paint from the open market.

If the Type II markings become dirty and require cleaning by washing, brushing, compressed air, or other approved methods before applying the Type I thermoplastic markings, this additional cleaning is subsidiary to the Item, "Reflectorized Pavement Markings."

Establish the alignment and layout for work zone striping and permanent striping.

Stripe all roadways before opening them to traffic.

Place pavement markings under these items in accordance with details shown on the plans, the latest "Texas Manual on Uniform Traffic Control Devices," or as directed.

When design details are not shown on the plans, provide pavement markings for arrows, words, and symbols conforming to the latest "Standard Highway Sign Designs for Texas" manual.

Place the pedestrian crosswalk pavement markings only after the pedestrian signals and push buttons are installed and operating.

Item 672: Raised Pavement Markers

If other operations are complete on the project and if the curing time period is not yet elapsed, the contract time will be suspended until the curing is done.

Before placing the raised pavement markers on concrete pavement, blast clean the surface using an abrasive-blasting medium. This work is subsidiary to the Item, "Raised Pavement Markers."

Provide epoxy adhesive that is machine-mixed or nozzle-mixed and dispensed. Equip the machine or nozzle with a mechanism to ensure positive mix measurement control.

General Notes

GENERAL NOTES

County: BRAZORIA**Control:** 6464-81-001**Highway:** FM 2004**Item 3076: Dense-Graded Hot Mix Asphalt**

Taper the asphalt concrete pavement at the beginning and ending points.

Use a maximum 6H:1V slope for the asphalt concrete pavement edge.

Where the 6H:1V ACP edge taper extends over onto the unsurfaced shoulders, blade off the loose existing shoulder material to provide a solid base for the outside taper edge. After placing the ACP overlay, blade this material back against the edge taper. This work is subsidiary to the various bid items.

The stockpile will be the point of sampling of coarse aggregate for test method TEX-217-F (Part II, decantation).

Place the asphalt concrete pavement in courses as shown on the typical sections.

Do not use petroleum-based solvents in the beds of hot mix asphalt delivery vehicles.

Dilution of tack coat is not allowed.

Do not use Surface Aggregate Classification (SAC) C for this project.

For determining the Asphalt Content, only ignition ovens will be allowed.

The tack coat rate shown on the "Basis of Estimate" is an average rate for calculating tack coat quantities. Vary the rate based on the pavement conditions and other factors such as manufacturer's recommendations and weather.

Item 6185: Truck Mounted Attenuator (TMA) and Trailer Attenuator (TA)

A shadow vehicle with Truck Mounted Attenuators (TMAs) or Trailer Attenuators (TAs) is required as shown on the appropriate Traffic Control Plan (TCP) sheets. TMAs/TAs must meet the requirements of the Compliant Work Zone Traffic Control Device List.

Level 3 Compliant TMAs/TAs are required for this project.

A total of one (1) shadow vehicle with a TMA/TA is required for the work with the exception of Pavement Marking Operations. The Contractor is responsible for determining if one or more of these operations will be ongoing at the same time to determine the total number of TMAs/TAs needed on the project.

A total of three (3) shadow vehicles with a TMA/TA are required for Pavement Marking Operations. The Contractor is responsible for determining if one or more of these operations will be ongoing at the same time to determine the total number of TMAs/TAs needed on the project.

General Notes

GENERAL NOTES

County: BRAZORIA**Control:** 6464-81-001**Highway:** FM 2004

In addition to the shadow vehicles with TMAs/TAs that are specified as being required on the TCP layout sheets for this project, provide additional shadow vehicles with TMAs/TAs as shown on the TCP Standard sheets. The Contractor is responsible for determining if one or more of these operations will be ongoing at the same time to determine the total number of TMAs/TAs needed on the project.

Basis of Estimate

Item	Description	Limit and Rate	Unit
134	Backfilling Pavement Edges <ul style="list-style-type: none"> Asphalt Emulsion 	0.25 Gal. / Sq. Yd.	STA
275	Cement Treatment (Road-Mixed) For materials used as subgrade * <ul style="list-style-type: none"> Cement 	6 % by weight based on 100 Lb. / Cu. Ft. subgrade	SY TON
316	Seal Coat <ul style="list-style-type: none"> Asphalt Aggregate (Gr 4) A-R Binder <ul style="list-style-type: none"> Asphalt Aggregate (Gr 4) 	0.32 Gal. / Sq. Yd. 1/130 Cu. Yd. / Sq. Yd. 0.42 Gal. / Sq. Yd. 1/130 Cu. Yd. / Sq. Yd.	GAL CY GAL CY
3076	Dense-Graded Hot Mix Asphalt <ul style="list-style-type: none"> Asphalt Aggregate Tack Coat <ul style="list-style-type: none"> Applied on new HMA Applied on Existing HMA Applied on Milled HMA 	110 Lb. / Sq. Yd.-In. 6 % by weight 94 % by weight 0.06 Gal. / Sq. Yd. 0.09 Gal. / Sq. Yd. 0.11 Gal. / Sq. Yd.	TON GAL

* If used in existing roadway base, rate will be determined on a case by case basis.

General Notes



CONTROLLING PROJECT ID 6464-81-001

DISTRICT Houston
HIGHWAY FM 2004

COUNTY Brazoria

Estimate & Quantity Sheet

CONTROL SECTION JOB				6464-81-001		TOTAL EST.	TOTAL FINAL
PROJECT ID				A00207856			
COUNTY				Brazoria			
HIGHWAY				FM 2004			
ALT	BID CODE	DESCRIPTION	UNIT	EST.	FINAL		
	105-6041	REMOVING STAB BASE AND ASPH PAV(8")	SY	4,468.780		4,468.780	
	134-6004	BACKFILL (TY A OR B)	STA	19.000		19.000	
	275-6022	CEMENT TREAT (EXIST MATL) (4")	SY	500.000		500.000	
	276-6205	CEM TRT(PLNT MX) (CL N)(TYA)(GR1-2)(6")	SY	4,564.000		4,564.000	
	316-6001	ASPH (MULTI OPTION)	GAL	1,501.000		1,501.000	
	316-6224	AGGR(TY-PB GR-4 SAC-B)	CY	41.000		41.000	
	400-6005	CEM STABIL BKFL	CY	32.500		32.500	
	464-6005	RC PIPE (CL III)(24 IN)	LF	68.000		68.000	
	467-6388	SET (TY II) (24 IN) (RCP) (3: 1) (C)	EA	4.000		4.000	
	496-6007	REMOV STR (PIPE)	LF	68.000		68.000	
	500-6001	MOBILIZATION	LS	0.100		0.100	
	502-6001	BARRICADES, SIGNS AND TRAFFIC HANDLING	MO	1.000		1.000	
	530-6005	DRIVEWAYS (ACP)	SY	111.000		111.000	
	662-6067	WK ZN PAV MRK REMOV (W)6"(SLD)	LF	3,877.000		3,877.000	
	662-6075	WK ZN PAV MRK REMOV (W)24"(SLD)	LF	20.000		20.000	
	662-6098	WK ZN PAV MRK REMOV (Y)6"(SLD)	LF	3,792.000		3,792.000	
	666-6048	REFL PAV MRK TY I (W)24"(SLD)(100MIL)	LF	20.000		20.000	
	666-6309	RE PM W/RET REQ TY I (W)6"(SLD)(100MIL)	LF	3,877.000		3,877.000	
	666-6318	RE PM W/RET REQ TY I (Y)6"(BRK)(100MIL)	LF	494.000		494.000	
	672-6009	REFL PAV MRKR TY II-A-A	EA	24.000		24.000	
	3076-6077	D-GR HMA TY-D SAC-B PG70-22 (EXEMPT)	TON	398.000		398.000	
	6001-6001	PORTABLE CHANGEABLE MESSAGE SIGN	DAY	7.000		7.000	
	6185-6002	TMA (STATIONARY)	DAY	1.000		1.000	

DISTRICT	COUNTY	CCSJ	SHEET
Houston	Brazoria	6464-81-001	13A

DWG: CC: CC: CC:

SUMMARY OF ROADWAY QUANTITIES

LOCATION	105	134	275	276	316	316	3076	530	6001	6185
	6041	6004	6022	6205	6001	6224	6077	6005	6001	6002
	REMOVING STAB BASE AND ASPH PAV(8")	BACKFILL (TY A OR B)	CEMENT TREAT (EXIST MATL) (4")	CEM TRT(PLNT MX) (CL N)(TYA)(GR1-2)(6")	ASPH (MULTI OPTION)	AGGR(TY-PB GR-4 SAC-B)	D-GR HMA TY-D SAC-B PG70-22 (EXEMPT)	DRIVEWAYS (ACP)	PORTABLE CHANGEABLE MESSAGE SIGN	TMA (STATIONARY)
	SY	STA	SY	SY	GAL	CY	TON		DAY	DAY
NORTH FRONTAGE ROAD	4,468.78	19.00	500.00	4,564.00	1,501.00	41.00	398.00			
NORTH FRONTAGE ROAD DRIVEWAY		-						111	7	1
TOTAL	4,468.78	19.00	500.00	4,564.00	1,501.00	41.00	398.00	111.00	7.00	1.00

SUMMARY OF WORKZONE PAVEMENT MARKING QUANTITIES

LOCATION	662	662	662
	6067	6075	6098
	WK ZN PAV MRK REMOV (W)6"(SLD)	WK ZN PAV MRK REMOV (W)24"(SLD)	WK ZN PAV MRK REMOV (Y)6"(SLD)
	LF	LF	LF
NORTH FRONTAGE ROAD	3,877.00	20.00	3,792
TOTAL	3,877.00	20.00	3,792

SUMMARY OF PERMANENT PAVEMENT MARKING QUANTITIES

LOCATION	666	666	666	672
	6048	6309	6318	6009
	REFL PAV MRK TY I (W)24"(SLD)(100MIL)	RE PM W/RET REQ TY I (W)6"(SLD)(100MIL)	RE PM W/RET REQ TY I (Y)6"(BRK)(100MIL)	REFL PAV MRKR TY II-A-A
	LF	LF	LF	EA
NORTH FRONTAGE ROAD	20.00	3,877.00	494.00	24.00
TOTAL	20.00	3,877.00	494.00	24.00

SUMMARY OF DRAINAGE ITEMS

LOCATION	400	464	467	496
	6005	6005	6388	6007
	CEM STABIL BKFL	RC PIPE (CL III)(24 IN)	SET (TY II) (24 IN) (RCP) (3: 1) (C)	REMOV STR (PIPE)
	CY	LF	EA	LF
NORTH FRONTAGE ROAD	32.50	68.00	4.00	68.00
TOTAL	32.50	68.00	4.00	68.00



**SUMMARY OF
ROADWAY QUANTITIES**

SHEET 1 OF 1

CONT	SECT	JOB	HIGHWAY
6464	81	001	FM 2004
DIST	COUNTY		SHEET NO.
HOU	BRAZORIA		13B

DISCLAIMER: The use of this standard is governed by the "Texas Engineering Practice Act". No warranty of any kind is made by TxDOT or any purpose whatsoever. TxDOT assumes no responsibility for the conversion of this standard into other formats or for incorrect results or damages resulting from its use.
 DATE: 3/25/2024 3:19:00 PM
 FILE: H:\Maintenance\FY 24\6464-81-001 FM 2004 at Brazos River\Dgn Files\Standards\BC-21.dgn

BARRICADE AND CONSTRUCTION (BC) STANDARD SHEETS GENERAL NOTES:

- The Barricade and Construction Standard Sheets (BC sheets) are intended to show typical examples for placement of temporary traffic control devices, construction pavement markings, and typical work zone signs. The information contained in these sheets meet or exceed the requirements shown in the "Texas Manual on Uniform Traffic Control Devices" (TMUTCD).
- The development and design of the Traffic Control Plan (TCP) is the responsibility of the Engineer.
- The Contractor may propose changes to the TCP that are signed and sealed by a licensed professional engineer for approval. The Engineer may develop, sign and seal Contractor proposed changes.
- The Contractor is responsible for installing and maintaining the traffic control devices as shown in the plans. The Contractor may not move or change the approximate location of any device without the approval of the Engineer.
- Geometric design of lane shifts and detours should, when possible, meet the applicable design criteria contained in manuals such as the American Association of State Highway and Transportation Officials (AASHTO), "A Policy on Geometric Design of Highways and Streets," the TxDOT "Roadway Design Manual" or engineering judgment.
- When projects abut, the Engineer(s) may omit the END ROAD WORK, TRAFFIC FINES DOUBLE, and other advance warning signs if the signing would be redundant and the work areas appear continuous to the motorists. If the adjacent project is completed first, the Contractor shall erect the necessary warning signs as shown on these sheets, the TCP sheets or as directed by the Engineer. The BEGIN ROAD WORK NEXT X MILES sign shall be revised to show appropriate work zone distance.
- The Engineer may require duplicate warning signs on the median side of divided highways where median width will permit and traffic volumes justify the signing.
- All signs shall be constructed in accordance with the details found in the "Standard Highway Sign Designs for Texas," latest edition. Sign details not shown in this manual shall be shown in the plans or the Engineer shall provide a detail to the Contractor before the sign is manufactured.
- The temporary traffic control devices shown in the illustrations of the BC sheets are examples. As necessary, the Engineer will determine the most appropriate traffic control devices to be used.
- Where highway construction or maintenance work is being undertaken, other than mobile operations as defined by the Texas Manual on Uniform Traffic Control Devices, CSJ limit signs are required. CSJ limit signs are shown on BC(2). The OBEY WARNING SIGNS STATE LAW sign, STAY ALERT TALK OR TEXT LATER and the WORK ZONE TRAFFIC FINES DOUBLE sign with plaque shall be erected in advance of the CSJ limits. The BEGIN ROAD WORK NEXT X MILES, CONTRACTOR and END ROAD WORK signs shall be erected at or near the CSJ limits. For mobile operations, CSJ limit signs are not required.
- Traffic control devices should be in place only while work is actually in progress or a definite need exists.
- The Engineer has the final decision on the location of all traffic control devices.
- Inactive equipment and work vehicles, including workers' private vehicles must be parked away from travel lanes. They should be as close to the right-of-way line as possible, or located behind a barrier or guardrail, or as approved by the Engineer.

WORKER SAFETY NOTES:

- Workers on foot who are exposed to traffic or to construction equipment within the right-of-way shall wear high-visibility safety apparel meeting the requirements of ISEA "American National Standard for High-Visibility Apparel," or equivalent revisions, and labeled as ANSI 107-2004 standard performance for Class 2 or 3 risk exposure. Class 3 garments should be considered for high traffic volume work areas or night time work.
- Except in emergency situations, flagger stations shall be illuminated when flagging is used at night.

COMPLIANT WORKZONE TRAFFIC CONTROL DEVICES

- Only pre-qualified products shall be used. The "Compliant Work Zone Traffic Control Devices List" (CWZTCD) describes pre-qualified products and their sources.
- Work zone traffic control devices shall be compliant with the Manual for Assessing safety Hardware (MASH).

<p>THE DOCUMENTS BELOW CAN BE FOUND ON-LINE AT http://www.txdot.gov</p>
COMPLIANT WORK ZONE TRAFFIC CONTROL DEVICES LIST (CWZTCD)
DEPARTMENTAL MATERIAL SPECIFICATIONS (DMS)
MATERIAL PRODUCER LIST (MPL)
ROADWAY DESIGN MANUAL - SEE "MANUALS (ONLINE MANUALS)"
STANDARD HIGHWAY SIGN DESIGNS FOR TEXAS (SHSD)
TEXAS MANUAL ON UNIFORM TRAFFIC CONTROL DEVICES (TMUTCD)
TRAFFIC ENGINEERING STANDARD SHEETS

SHEET 1 OF 12

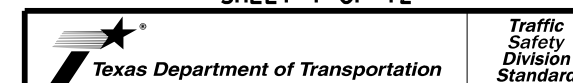

**BARRICADE AND CONSTRUCTION
 GENERAL NOTES
 AND REQUIREMENTS**

BC (1) -21

FILE:	bc-21.dgn	DN:	TxDOT	CR:	TxDOT	DW:	TxDOT	CK:	TxDOT
© TxDOT	November 2002	CONT	SECT	JOB	HIGHWAY				
4-03	7-13	6464	81	001	FM 2004				
9-07	8-14	DIST	COUNTY	SHEET NO.					
5-10	5-21	HOU	BRAZORIA	14					

TYPICAL LOCATION OF CROSSROAD SIGNS

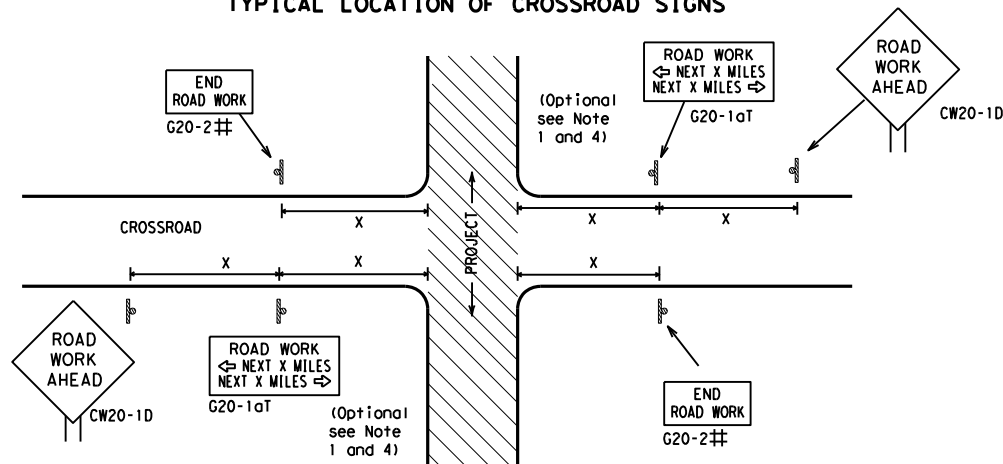

- ## May be mounted on back of "ROAD WORK AHEAD" (CW20-1D) sign with approval of Engineer. (See note 2 below)
- The typical minimum signing on a crossroad approach should be a "ROAD WORK AHEAD" (CW20-1D) sign and a (G20-2) "END ROAD WORK" sign, unless noted otherwise in plans.
 - The Engineer may use the reduced size 36" x 36" ROAD WORK AHEAD (CW20-1D) sign mounted back to back with the reduced size 36" x 18" "END ROAD WORK" (G20-2) sign on low volume crossroads (see Note 4 under "Typical Construction Warning Sign Size and Spacing"). See the "Standard Highway Sign Designs for Texas" manual for sign details. The Engineer may omit the advance warning signs on low volume crossroads. The Engineer will determine whether a road is low volume as per TMUTCD Part 5. This information shall be shown in the plans.
 - Based on existing field conditions, the Engineer/Inspector may require additional signs such as FLAGGER AHEAD, LOOSE GRAVEL, or other appropriate signs. When additional signs are required, these signs will be considered part of the minimum requirements. The Engineer/Inspector will determine the proper location and spacing of any sign not shown on the BC sheets, Traffic Control Plan sheets or the Work Zone Standard Sheets.
 - The "ROAD WORK NEXT X MILES" (G20-1aT) sign shall be required at high volume crossroads to advise motorists of the length of construction in either direction from the intersection. The Engineer will determine whether a roadway is considered high volume.
 - Additional traffic control devices may be shown elsewhere in the plans for higher volume crossroads.
 - When work occurs in the intersection area, appropriate traffic control devices, as shown elsewhere in the plans or as determined by the Engineer/Inspector, shall be in place.

T-INTERSECTION

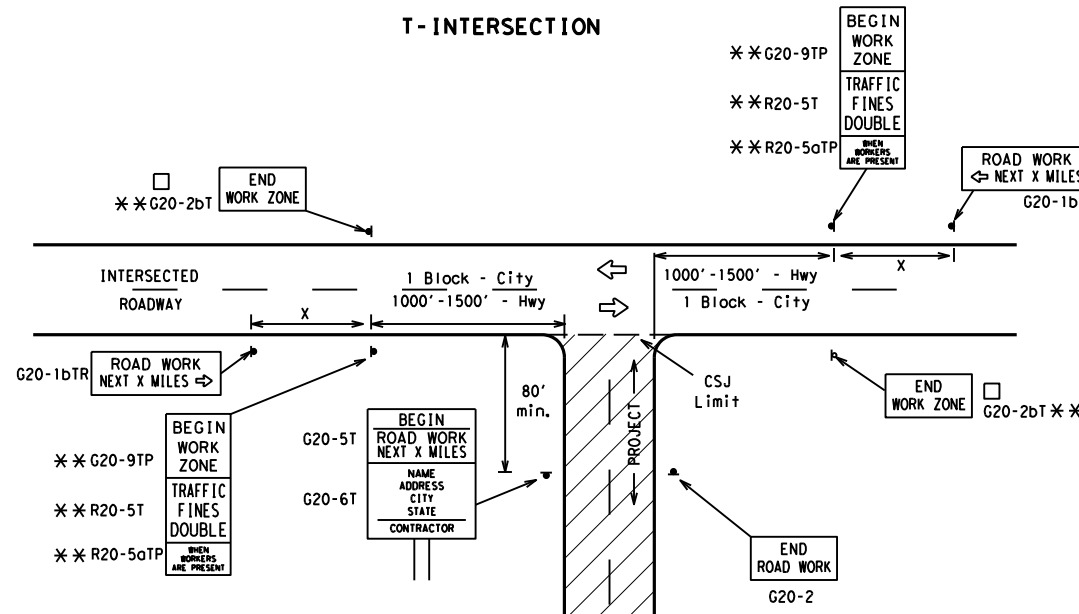

CSJ LIMITS AT T-INTERSECTION

- The Engineer will determine the types and location of any additional traffic control devices, such as a flagger and accompanying signs, or other signs, that should be used when work is being performed at or near an intersection.
- If construction closes the road at a T-intersection, the Contractor shall place the "CONTRACTOR NAME" (G20-6T) sign behind the Type 3 Barricades for the road closure (see BC(10) also). The "ROAD WORK NEXT X MILES" left arrow (G20-1bTL) and "ROAD WORK NEXT X MILES" right arrow (G20-1bTR) signs shall be replaced by the detour signing called for in the plans.

TYPICAL CONSTRUCTION WARNING SIGN SIZE AND SPACING^{1,5,6}

Sign Number or Series	SIZE		SPACING	
	Conventional Road	Expressway/Freeway	Posted Speed MPH	Sign Δ Spacing "x" Feet (Apprx.)
CW20 ⁴	48" x 48"	48" x 48"	30	120
CW21			35	160
CW22			40	240
CW23			45	320
CW25			50	400
CW1, CW2, CW7, CW8, CW9, CW11, CW14	36" x 36"	48" x 48"	55	500 ²
CW3, CW4, CW5, CW6, CW8-3, CW10, CW12	48" x 48"	48" x 48"	60	600 ²
			65	700 ²
			70	800 ²
			75	900 ²
			80	1000 ²
			*	* ³

* For typical sign spacings on divided highways, expressways and freeways, see Part 6 of the "Texas Manual on Uniform Traffic Control Devices" (TMUTCD) typical application diagrams or TCP Standard Sheets.

Δ Minimum distance from work area to first Advance Warning sign nearest the work area and/or distance between each additional sign.

GENERAL NOTES

- Special or larger size signs may be used as necessary.
- Distance between signs should be increased as required to have 1500 feet advance warning.
- Distance between signs should be increased as required to have 1/2 mile or more advance warning.
- 36" x 36" "ROAD WORK AHEAD" (CW20-1D) signs may be used on low volume crossroads at the discretion of the Engineer as per TMUTCD Part 5. See Note 2 under "Typical Location of Crossroad Signs".
- Only diamond shaped warning sign sizes are indicated.
- See sign size listing in "TMUTCD", Sign Appendix or the "Standard Highway Sign Designs for Texas" manual for complete list of available sign design sizes.

WORK AREAS IN MULTIPLE LOCATIONS WITHIN CSJ LIMITS

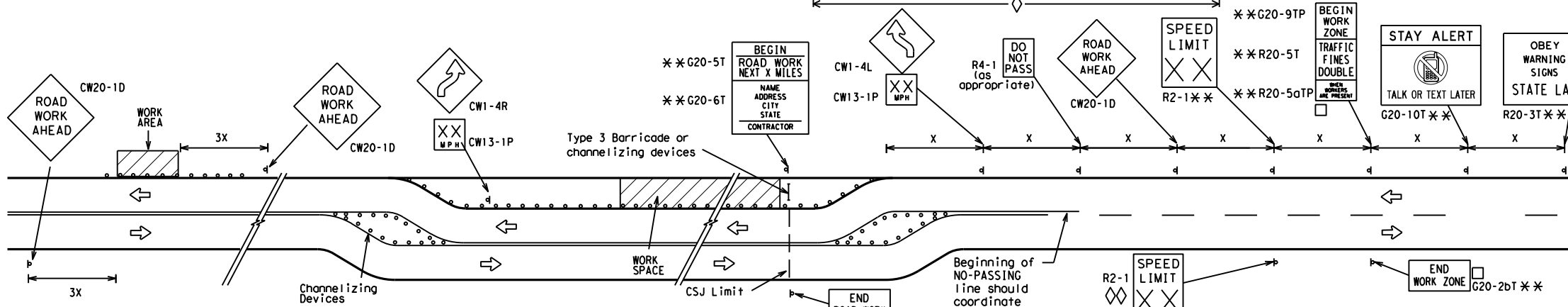

When extended distances occur between minimal work spaces, the Engineer/Inspector should ensure additional "ROAD WORK AHEAD" (CW20-1D) signs are placed in advance of these work areas to remind drivers they are still within the project limits. See the applicable TCP sheets for exact location and spacing of signs and channelizing devices.

SAMPLE LAYOUT OF SIGNING FOR WORK BEGINNING DOWNSTREAM OF THE CSJ LIMITS

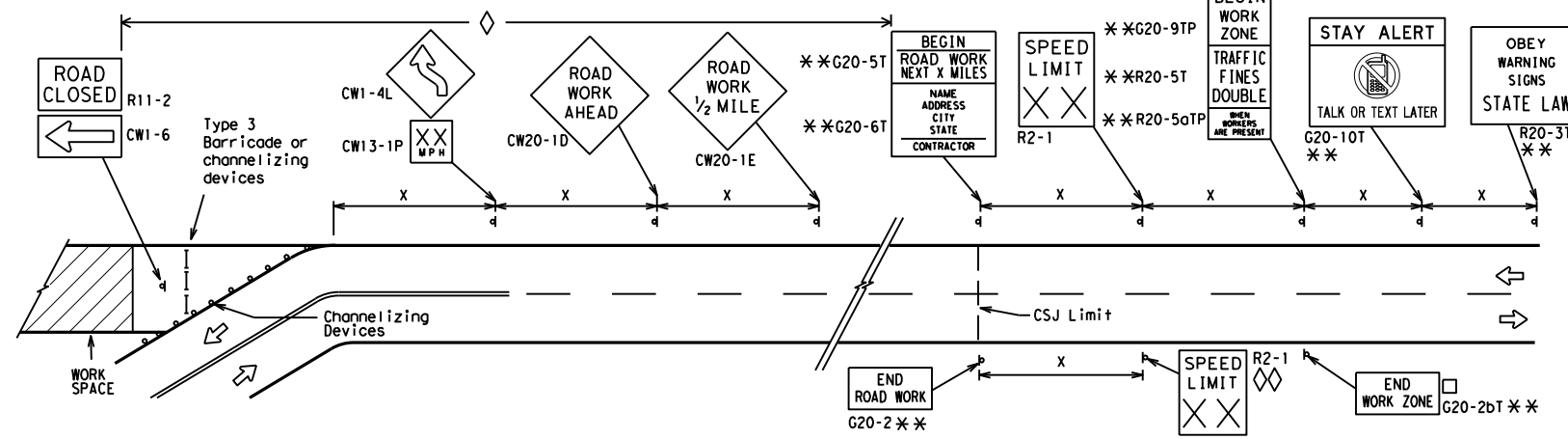

SAMPLE LAYOUT OF SIGNING FOR WORK BEGINNING AT THE CSJ LIMITS

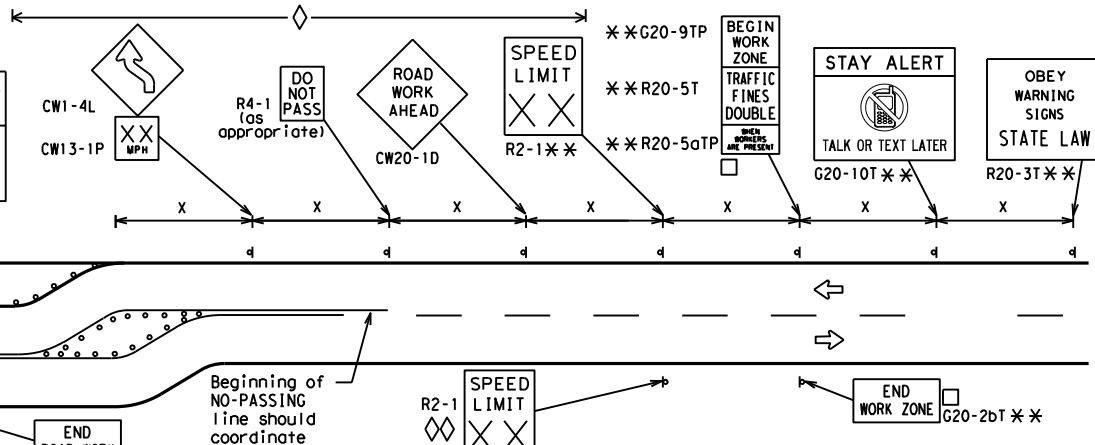

NOTES

- The Contractor shall determine the appropriate distance to be placed on the G20-1 series signs and "BEGIN ROAD WORK NEXT X MILES" (G20-5T) sign for each specific project. This distance shall replace the "x" and shall be rounded to the nearest whole mile with the approval of the Engineer. No decimals shall be used.
- The "BEGIN WORK ZONE" (G20-9TP) and "END WORK ZONE" (G20-2bT) shall be used as shown on the sample layout when advance signs are required outside the CSJ Limits. They inform the motorist of entering or leaving a part of the work zone lying outside the CSJ Limits where traffic fines may double if workers are present.
 - CSJ limit signing is required for highway construction and maintenance work, with the exception of mobile operations.
 - Area for placement of "ROAD WORK AHEAD" (CW20-1D) sign and other signs or devices as called for on the Traffic Control Plan.
 - Contractor will install a regulatory speed limit sign at the end of the work zone.

LEGEND

—	Type 3 Barricade
○ ○ ○	Channelizing Devices
■	Sign
X	See Typical Construction Warning Sign Size and Spacing chart or the TMUTCD for sign spacing requirements.

SHEET 2 OF 12



BARRICADE AND CONSTRUCTION PROJECT LIMIT

BC (2) - 21

FILE: bc-21.dgn	DN: TxDOT	CK: TxDOT	DW: TxDOT	CR: TxDOT
© TxDOT November 2002	CONT	SECT	JOB	HIGHWAY
REVISIONS	6464	81	001	FM 2004
9-07 8-14	DIST	COUNTY	SHEET NO.	
7-13 5-21	HOU	BRAZORIA	15	

DISCLAIMER: The use of this standard is governed by the "Texas Engineering Practice Act". No warranty of any kind is made by TxDOT for any purpose whatsoever. TxDOT assumes no responsibility for the conversion of any kind of information into digital form or for incorrect results or damages resulting from its use.

DATE: 3/25/2024 3:19:01 PM
 FILE: H:\Maintenance\FY 24\6464-81-001 FM 2004 at Brazos River\Don Files\Standards\BC(2)-21.dgn

TYPICAL APPLICATION OF WORK ZONE SPEED LIMIT SIGNS

Work zone speed limits shall be regulatory, established in accordance with the "Procedures for Establishing Speed Zones," and approved by the Texas Transportation Commission, or by City Ordinance when within Incorporated City Limits.

Reduced speeds should only be posted in the vicinity of work activity and not throughout the entire project. Regulatory work zone speed signs (R2-1) shall be removed or covered during periods when they are not needed.

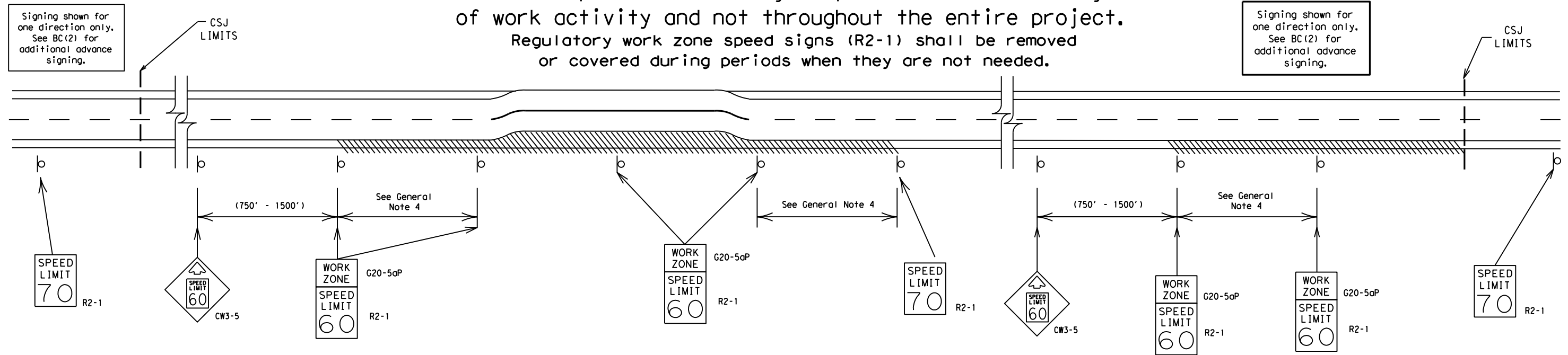

GUIDANCE FOR USE:

LONG/INTERMEDIATE TERM WORK ZONE SPEED LIMITS

This type of work zone speed limit should be included on the design of the traffic control plans when restricted geometrics with a lower design speed are present in the work zone and modification of the geometrics to a higher design speed is not feasible.

Long/Intermediate Term Work Zone Speed Limit signs, when approved as described above, should be posted and visible to the motorist when work activity is present. Work activity may also be defined as a change in the roadway that requires a reduced speed for motorists to safely negotiate the work area, including:

- rough road or damaged pavement surface
- substantial alteration of roadway geometrics (diversions)
- construction detours
- grade
- width
- other conditions readily apparent to the driver

As long as any of these conditions exist, the work zone speed limit signs should remain in place.

SHORT TERM WORK ZONE SPEED LIMITS

This type of work zone speed limit may be included on the design of the traffic control plans when workers or equipment are not behind concrete barrier, when work activity is within 10 feet of the traveled way or actually in the traveled way.

Short Term Work Zone Speed Limit signs should be posted and visible to the motorists only when work activity is present. When work activity is not present, signs shall be removed or covered. (See Removing or Covering on BC(4)).

GENERAL NOTES

- Regulatory work zone speed limits should be used only for sections of construction projects where speed control is of major importance.
- Regulatory work zone speed limit signs shall be placed on supports at a 7 foot minimum mounting height.
- Speed zone signs are illustrated for one direction of travel and are normally posted for each direction of travel.
- Frequency of work zone speed limit signs should be:
 - 40 mph and greater 0.2 to 2 miles
 - 35 mph and less 0.2 to 1 mile
- Regulatory speed limit signs shall have black legend and border on a white reflective background (See "Reflective Sheeting" on BC(4)).
- Fabrication, erection and maintenance of the "ADVANCE SPEED LIMIT" (CW3-5) sign, "WORK ZONE" (G20-5aP) plaque and the "SPEED LIMIT" (R2-1) signs shall not be paid for directly, but shall be considered subsidiary to Item 502.
- Turning signs from view, laying signs over or down will not be allowed, unless as otherwise noted under "REMOVING OR COVERING" on BC(4).
- Techniques that may help reduce traffic speeds include but are not limited to:
 - Law enforcement.
 - Flagger stationed next to sign.
 - Portable changeable message sign (PCMS).
 - Low-power (drone) radar transmitter.
 - Speed monitor trailers or signs.
- Speeds shown on details above are for illustration only. Work Zone Speed Limits should only be posted as approved for each project.
- For more specific guidance concerning the type of work, work zone conditions and factors impacting allowable regulatory construction speed zone reduction see TxDOT form #1204 in the TxDOT e-form system.

DISCLAIMER: The use of this standard is governed by the "Texas Engineering Practice Act". No warranty of any kind is made by TxDOT for any purpose whatsoever. TxDOT assumes no responsibility for the conversion of units or for incorrect results or damages resulting from its use.

DATE: 3/25/2024 3:19:01 PM
FILE: H:\Maintenance\FY_24\6464-81-001 FM 2004 at Brazos River\Dgn Files\Standard\BC(3)-21.dgn

SHEET 3 OF 12



BARRICADE AND CONSTRUCTION WORK ZONE SPEED LIMIT

BC (3) - 21

FILE:	bc-21.dgn	DW:	TxDOT	CK:	TxDOT	DW:	TxDOT	CK:	TxDOT
© TxDOT	November 2002	CONT	SECT	JOB	HIGHWAY				
REVISIONS		6464	81	001	FM 2004				
9-07	8-14	DIST	COUNTY	SHEET NO.					
7-13	5-21	HOU	BRAZORIA	16					

TYPICAL MINIMUM CLEARANCES FOR LONG TERM AND INTERMEDIATE TERM SIGNS

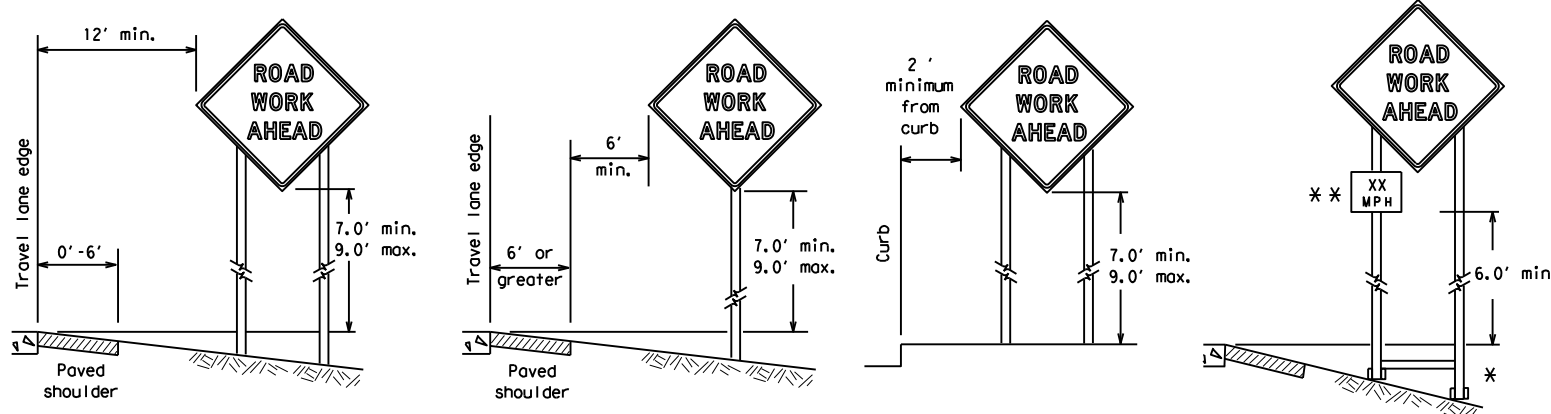

* When placing skid supports on unlevel ground, the leg post lengths must be adjusted so the sign appears straight and plumb. Objects shall NOT be placed under skids as a means of leveling.

** When plaques are placed on dual-leg supports, they should be attached to the upright nearest the travel lane. Supplemental plaques (advisory or distance) should not cover the surface of the parent sign.

ATTACHMENT FOR SIGN SUPPORTS

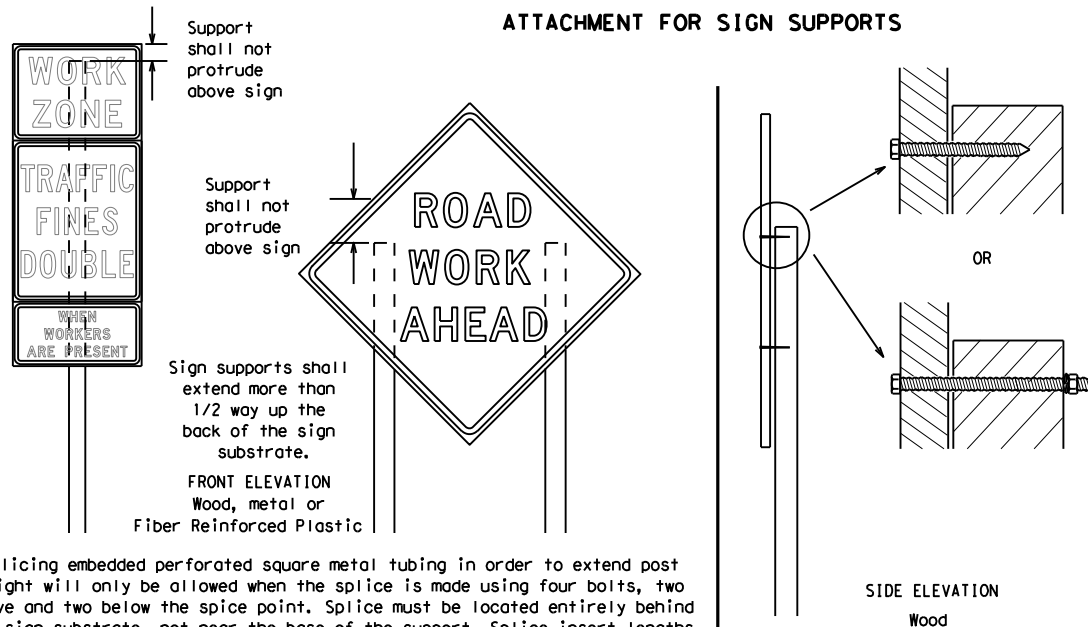

Nails shall NOT be allowed.
Each sign shall be attached directly to the sign support. Multiple signs shall not be joined or spliced by any means. Wood supports shall not be extended or repaired by splicing or other means.

Splicing embedded perforated square metal tubing in order to extend post height will only be allowed when the splice is made using four bolts, two above and two below the splice point. Splice must be located entirely behind the sign substrate, not near the base of the support. Splice insert lengths should be at least 5 times nominal post size, centered on the splice and of at least the same gauge material.

STOP/SLOW PADDLES

1. STOP/SLOW paddles are the primary method to control traffic by flaggers. The STOP/SLOW paddle size should be 24" x 24".
2. STOP/SLOW paddles shall be retroreflective when used at night.
3. STOP/SLOW paddles may be attached to a staff with a minimum length of 6' to the bottom of the sign.
4. Any lights incorporated into the STOP or SLOW paddle faces shall only be as specifically described in Section 6E.03 Hand Signaling Devices in the TMUTCD.

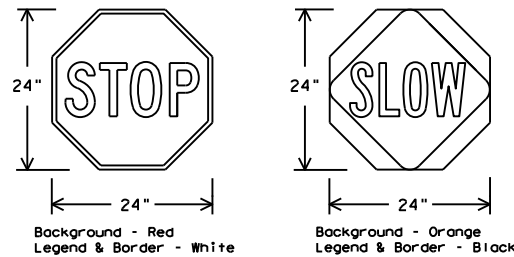

SHEETING REQUIREMENTS (WHEN USED AT NIGHT)		
USAGE	COLOR	SIGN FACE MATERIAL
BACKGROUND	RED	TYPE B OR C SHEETING
BACKGROUND	ORANGE	TYPE B _{FL} OR C _{FL} SHEETING
LEGEND & BORDER	WHITE	TYPE B OR C SHEETING
LEGEND & BORDER	BLACK	ACRYLIC NON-REFLECTIVE FILM

CONTRACTOR REQUIREMENTS FOR MAINTAINING PERMANENT SIGNS WITHIN THE PROJECT LIMITS

1. Permanent signs are used to give notice of traffic laws or regulations, call attention to conditions that are potentially hazardous to traffic operations, show route designations, destinations, directions, distances, services, points of interest, and other geographical, recreational, specific service (LOGO), or cultural information. Drivers proceeding through a work zone need the same, if not better route guidance as normally installed on a roadway without construction.
2. When permanent regulatory or warning signs conflict with work zone conditions, remove or cover the permanent signs until the permanent sign message matches the roadway condition. For details for covering large guide signs see the TS-CD standard.
3. When existing permanent signs are moved and relocated due to construction purposes, they shall be visible to motorists at all times.
4. If existing signs are to be relocated on their original supports, they shall be installed on crashworthy bases as shown on the SMD Standard sheets. The signs shall meet the required mounting heights shown on the BC Sheets or the SMD Standards. This work should be paid for under the appropriate pay item for relocating existing signs.
5. If permanent signs are to be removed and relocated using temporary supports, the Contractor shall use crashworthy supports as shown on the BC standard sheets, TLRs standard sheets or the CWZTCD list. The signs shall meet the required mounting heights shown on the BC, or the SMD standard sheets during construction. This work should be paid for under the appropriate pay item for relocating existing signs.
6. Any sign or traffic control device that is struck or damaged by the Contractor or his/her construction equipment shall be replaced as soon as possible by the Contractor to ensure proper guidance for the motorists. This will be subsidiary to Item 502.

GENERAL NOTES FOR WORK ZONE SIGNS

1. Contractor shall install and maintain signs in a straight and plumb condition and/or as directed by the Engineer.
2. Wooden sign posts shall be painted white.
3. Barricades shall NOT be used as sign supports.
4. All signs shall be installed in accordance with the plans or as directed by the Engineer. Signs shall be used to regulate, warn, and guide the traveling public safely through the work zone.
5. The Contractor may furnish either the sign design shown in the plans or in the "Standard Highway Sign Designs for Texas" (SHSD). The Engineer/Inspector may require the Contractor to furnish other work zone signs that are shown in the TMUTCD but may have been omitted from the plans. Any variation in the plans shall be documented by written agreement between the Engineer and the Contractor's Responsible Person. All changes must be documented in writing before being implemented. This can include documenting the changes in the Inspector's TxDOT diary and having both the Inspector and Contractor initial and date the agreed upon changes.
6. The Contractor shall furnish sign supports listed in the "Compliant Work Zone Traffic Control Device List" (CWZTCD) for small roadside signs. Supports for temporary large roadside signs shall meet the requirements detailed on the Temporary Large Roadside Signs (TLRS) standard sheets. The Contractor shall install the sign support in accordance with the manufacturer's recommendations. If there is a question regarding installation procedures, the Contractor shall furnish the Engineer a copy of the manufacturer's installation recommendations so the Engineer can verify the correct procedures are being followed.
7. The Contractor is responsible for installing signs on approved supports and replacing signs with damaged or cracked substrates and/or damaged or marred reflective sheeting as directed by the Engineer/Inspector.
8. Identification markings may be shown only on the back of the sign substrate. The maximum height of letters and/or company logos used for identification shall be 1 inch.
9. The Contractor shall replace damaged wood posts. New or damaged wood sign posts shall not be spliced.

DURATION OF WORK (as defined by the "Texas Manual on Uniform Traffic Control Devices" Part 6)

1. The types of sign supports, sign mounting height, the size of signs, and the type of sign substrates can vary based on the type of work being performed. The Engineer is responsible for selecting the appropriate size sign for the type of work being performed. The Contractor is responsible for ensuring the sign support, sign mounting height and substrate meets manufacturer's recommendations in regard to crashworthiness and duration of work requirements.
 - a. Long-term stationary - work that occupies a location more than 3 days.
 - b. Intermediate-term stationary - work that occupies a location more than one daylight period up to 3 days, or nighttime work lasting more than one hour.
 - c. Short-term stationary - daytime work that occupies a location for more than 1 hour in a single daylight period.
 - d. Short, duration - work that occupies a location up to 1 hour.
 - e. Mobile - work that moves continuously or intermittently (stopping for up to approximately 15 minutes.)

SIGN MOUNTING HEIGHT

1. The bottom of Long-term/Intermediate-term signs shall be at least 7 feet, but not more than 9 feet, above the paved surface, except as shown for supplemental plaques mounted below other signs.
2. The bottom of Short-term/Short Duration signs shall be a minimum of 1 foot above the pavement surface but no more than 2 feet above the ground.
3. Long-term/Intermediate-term Signs may be used in lieu of Short-term/Short Duration signing.
4. Short-term/Short Duration signs shall be used only during daylight and shall be removed at the end of the workday or raised to appropriate Long-term/Intermediate sign height.
5. Regulatory signs shall be mounted at least 7 feet, but not more than 9 feet, above the paved surface regardless of work duration.

SIZE OF SIGNS

1. The Contractor shall furnish the sign sizes shown on BC (2) unless otherwise shown in the plans or as directed by the Engineer.

SIGN SUBSTRATES

1. The Contractor shall ensure the sign substrate is installed in accordance with the manufacturer's recommendations for the type of sign support that is being used. The CWZTCD lists each substrate that can be used on the different types and models of sign supports.
2. "Mesh" type materials are NOT an approved sign substrate, regardless of the tightness of the weave.
3. All wooden individual sign panels fabricated from 2 or more pieces shall have one or more plywood cleat, 1/2" thick by 6" wide, fastened to the back of the sign and extending fully across the sign. The cleat shall be attached to the back of the sign using wood screws that do not penetrate the face of the sign panel. The screws shall be placed on both sides of the splice and spaced at 6" centers. The Engineer may approve other methods of splicing the sign face.

REFLECTIVE SHEETING

1. All signs shall be retroreflective and constructed of sheeting meeting the color and retro-reflectivity requirements of DMS-8300 for rigid signs or DMS-8310 for roll-up signs. The web address for DMS specifications is shown on BC(1).
2. White sheeting, meeting the requirements of DMS-8300 Type A, shall be used for signs with a white background.
3. Orange sheeting, meeting the requirements of DMS-8300 Type B_{FL} or Type C_{FL}, shall be used for rigid signs with orange backgrounds.

SIGN LETTERS

1. All sign letters and numbers shall be clear, and open rounded type uppercase alphabet letters as approved by the Federal Highway Administration (FHWA) and as published in the "Standard Highway Sign Design for Texas" manual. Signs, letters and numbers shall be of first class workmanship in accordance with Department Standards and Specifications.

REMOVING OR COVERING

1. When sign messages may be confusing or do not apply, the signs shall be removed or completely covered.
2. Long-term stationary or intermediate stationary signs installed on square metal tubing may be turned away from traffic 90 degrees when the sign message is not applicable. This technique may not be used for signs installed in the median of divided highways or near any intersections where the sign may be seen from approaching traffic.
3. Signs installed on wooden skids shall not be turned at 90 degree angles to the roadway. These signs should be removed or completely covered when not required.
4. When signs are covered, the material used shall be opaque, such as heavy mil black plastic, or other materials which will cover the entire sign face and maintain their opaque properties under automobile headlights at night, without damaging the sign sheeting.
5. Burlap shall NOT be used to cover signs.
6. Duct tape or other adhesive material shall NOT be affixed to a sign face.
7. Signs and anchor stubs shall be removed and holes backfilled upon completion of work.

SIGN SUPPORT WEIGHTS

1. Where sign supports require the use of weights to keep from turning over, the use of sandbags with dry, cohesionless sand should be used.
2. The sandbags will be tied shut to keep the sand from spilling and to maintain a constant weight.
3. Rock, concrete, iron, steel or other solid objects shall not be permitted for use as sign support weights.
4. Sandbags should weigh a minimum of 35 lbs and a maximum of 50 lbs.
5. Sandbags shall be made of a durable material that tears upon vehicular impact. Rubber (such as tire inner tubes) shall NOT be used.
6. Rubber ballasts designed for channelizing devices should not be used for ballast on portable sign supports. Sign supports designed and manufactured with rubber bases may be used when shown on the CWZTCD list.
7. Sandbags shall only be placed along or laid over the base supports of the traffic control device and shall not be suspended above ground level or hung with rope, wire, chains or other fasteners. Sandbags shall be placed along the length of the skids to weigh down the sign support.
8. Sandbags shall NOT be placed under the skid and shall not be used to level sign supports placed on slopes.

FLAGS ON SIGNS

1. Flags may be used to draw attention to warning signs. When used, the flag shall be 16 inches square or larger and shall be orange or fluorescent red-orange in color. Flags shall not be allowed to cover any portion of the sign face.

SHEET 4 OF 12

		Traffic Safety Division Standard	
<h2>BARRICADE AND CONSTRUCTION TEMPORARY SIGN NOTES</h2>			
<h3>BC (4) - 21</h3>			
FILE:	bc-21.dgn	DN:	TxDOT
© TxDOT	November 2002	CR:	TxDOT
REVISIONS		OW:	TxDOT
		CK:	TxDOT
9-07	8-14	CONT	SECT
7-13	5-21	6464	81
		JOB	001
		HIGHWAY	FM 2004
		DIST	COUNTY
		HOU	BRAZORIA
		SHEET NO.	17

DISCLAIMER: The use of this standard is governed by the "Texas Engineering Practice Act". No warranty of any kind is made by TxDOT for any purpose whatsoever. TxDOT assumes no responsibility for the conversion of this standard to other formats or for incorrect results or damages resulting from its use.

DATE: 3/25/2024 3:19:02 PM
 FILE: H:\Maintenance\46464-81-001 FM 2004 at Brazos River\Dgn Files\Standards\TCP\bc-21.dgn

DISCLAIMER: The use of this standard is governed by the "Texas Engineering Practice Act". No warranty of any kind is made by TxDOT for any purpose whatsoever. TxDOT assumes no responsibility for the conversion of this standard to other formats or for incorrect results or damages resulting from its use.

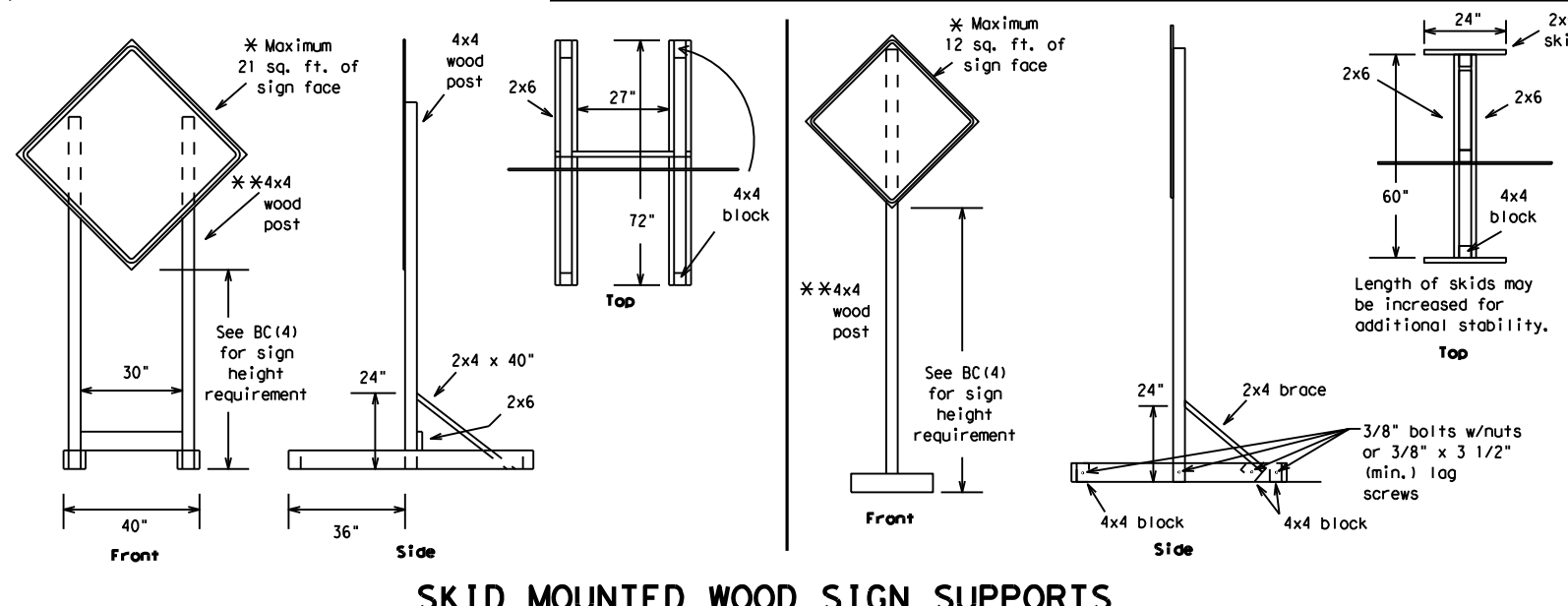

SKID MOUNTED WOOD SIGN SUPPORTS

* LONG/INTERMEDIATE TERM STATIONARY - PORTABLE SKID MOUNTED SIGN SUPPORTS

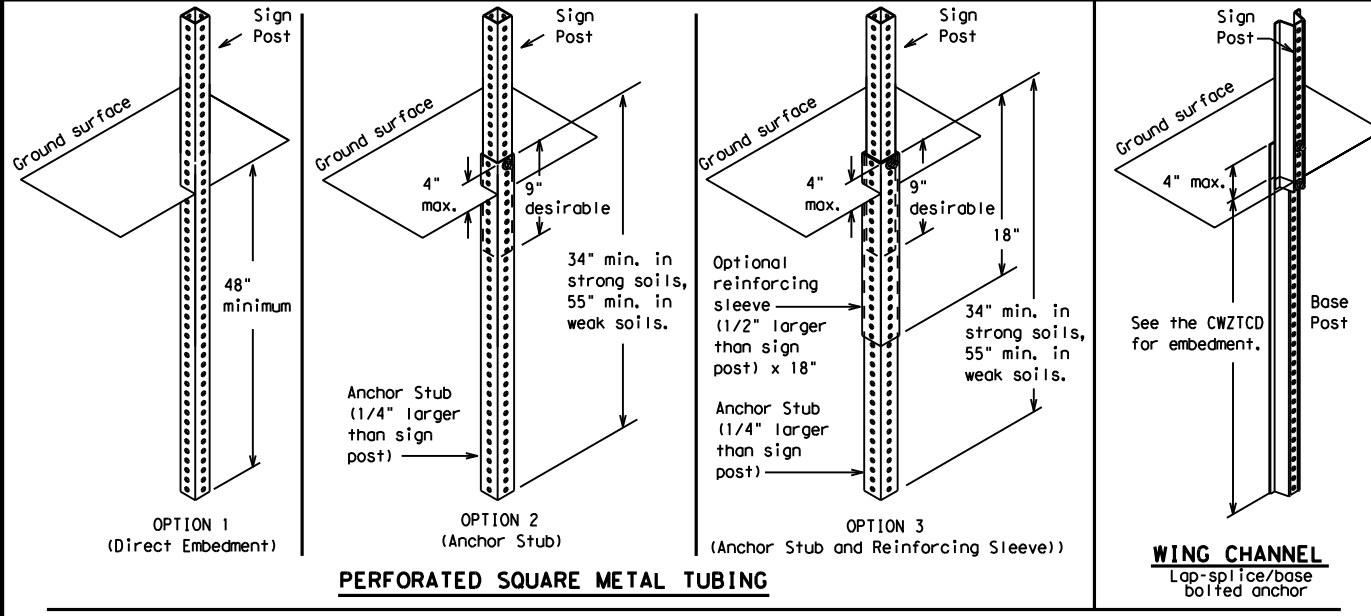

GROUND MOUNTED SIGN SUPPORTS

Refer to the CWZTCD and the manufacturer's installation procedure for each type sign support. The maximum sign square footage shall adhere to the manufacturer's recommendation. Two post installations can be used for larger signs.

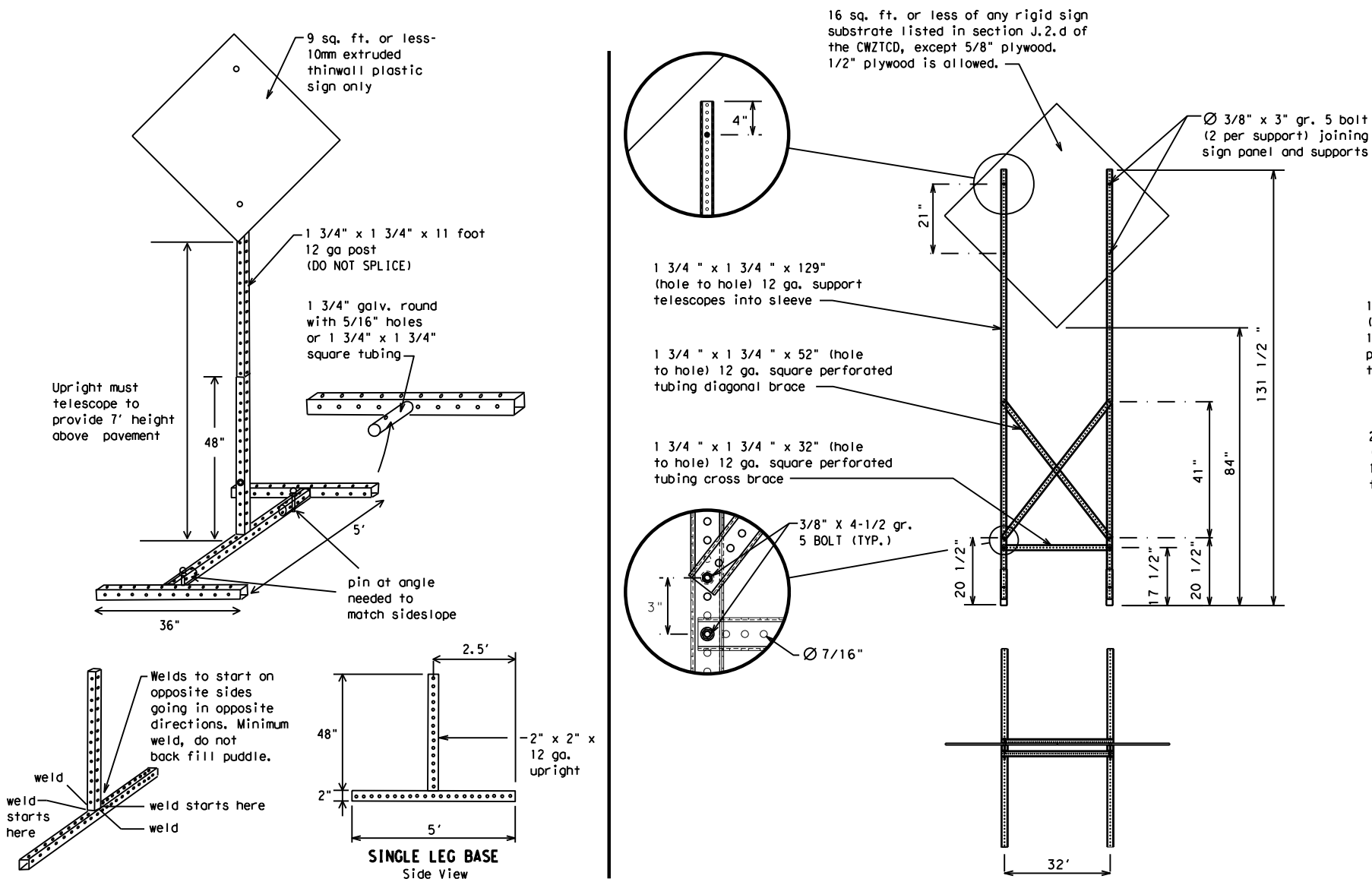

SKID MOUNTED PERFORATED SQUARE STEEL TUBING SIGN SUPPORTS

* LONG/INTERMEDIATE TERM STATIONARY - PORTABLE SKID MOUNTED SIGN SUPPORTS

WEDGE ANCHORS

Both steel and plastic Wedge Anchor Systems as shown on the SMD Standard Sheets may be used as temporary sign supports for signs up to 10 square feet of sign face. They may be set in concrete or in sturdy soils if approved by the Engineer. (See web address for "Traffic Engineering Standard Sheets" on BC(1)).

OTHER DESIGNS

MORE DETAILS OF APPROVED LONG/INTERMEDIATE AND SHORT TERM SUPPORTS CAN BE FOUND ON THE CWZTCD LIST. SEE BC(1) FOR WEBSITE LOCATION.

GENERAL NOTES

1. Nails may be used in the assembly of wooden sign supports, but 3/8" bolts with nuts or 3/8" x 3 1/2" lag screws must be used on every joint for final connection.
2. No more than 2 sign posts shall be placed within a 7 ft. circle, except for specific materials noted on the CWZTCD List.
3. When project is completed, all sign supports and foundations shall be removed from the project site. This will be considered subsidiary to Item 502.

- * See BC(4) for definition of "Work Duration."
- ** Wood sign posts MUST be one piece. Splicing will NOT be allowed. Posts shall be painted white.
- ☐ See the CWZTCD for the type of sign substrate that can be used for each approved sign support.

SHEET 5 OF 12



BARRICADE AND CONSTRUCTION TYPICAL SIGN SUPPORT

BC(5) - 21

FILE:	bc-21.dgn	DN:	TxDOT	CK:	TxDOT	DW:	TxDOT	CR:	TxDOT
©TxDOT	November 2002	CONT	SECT	JOB	HIGHWAY				
REVISIONS	6464	81	001	FM	2004				
9-07	8-14	DIST	COUNTY	SHEET NO.					
7-13	5-21	HOU	BRAZORIA	18					

DATE: 3/25/2024 3:19:03 PM
 FILE: H:\Maintenance\FY_24\6464-81-001.FM 2004 at Brazos River\Dgn Files\Standards\CP\BC-21.dgn

WHEN NOT IN USE, REMOVE THE PCMS FROM THE RIGHT-OF-WAY OR PLACE THE PCMS BEHIND BARRIER OR GUARDRAIL WITH SIGN PANEL TURNED PARALLEL TO TRAFFIC

RECOMMENDED PHASES AND FORMATS FOR PCMS MESSAGES DURING ROADWORK ACTIVITIES

(The Engineer may approve other messages not specifically covered here.)

PORTABLE CHANGEABLE MESSAGE SIGNS

- The Engineer/Inspector shall approve all messages used on portable changeable message signs (PCMS).
- Messages on PCMS should contain no more than 8 words (about four to eight characters per word), not including simple words such as "TO," "FOR," "AT," etc.
- Messages should consist of a single phase, or two phases that alternate. Three-phase messages are not allowed. Each phase of the message should convey a single thought, and must be understood by itself.
- Use the word "EXIT" to refer to an exit ramp on a freeway; i.e., "EXIT CLOSED." Do not use the term "RAMP."
- Always use the route or interstate designation (IH, US, SH, FM) along with the number when referring to a roadway.
- When in use, the bottom of a stationary PCMS message panel should be a minimum 7 feet above the roadway, where possible.
- The message term "WEEKEND" should be used only if the work is to start on Saturday morning and end by Sunday evening at midnight. Actual days and hours of work should be displayed on the PCMS if work is to begin on Friday evening and/or continue into Monday morning.
- The Engineer/Inspector may select one of two options which are available for displaying a two-phase message on a PCMS. Each phase may be displayed for either four seconds each or for three seconds each.
- Do not "flash" messages or words included in a message. The message should be steady burn or continuous while displayed.
- Do not present redundant information on a two-phase message; i.e., keeping two lines of the message the same and changing the third line.
- Do not use the word "Danger" in message.
- Do not display the message "LANES SHIFT LEFT" or "LANES SHIFT RIGHT" on a PCMS. Drivers do not understand the message.
- Do not display messages that scroll horizontally or vertically across the face of the sign.
- The following table lists abbreviated words and two-word phrases that are acceptable for use on a PCMS. Both words in a phrase must be displayed together. Words or phrases not on this list should not be abbreviated, unless shown in the TMUTCD.
- PCMS character height should be at least 18 inches for trailer mounted units. They should be visible from at least 1/2 (.5) mile and the text should be legible from at least 600 feet at night and 800 feet in daylight. Truck mounted units must have a character height of 10 inches and must be legible from at least 400 feet.
- Each line of text should be centered on the message board rather than left or right justified.
- If disabled, the PCMS should default to an illegible display that will not alarm motorists and will only be used to alert workers that the PCMS has malfunctioned. A pattern such as a series of horizontal solid bars is appropriate.

DISCLAIMER: The use of this standard is governed by the "Texas Engineering Practice Act." No warranty of any kind is made by TxDOT for any purpose whatsoever. TxDOT assumes no responsibility for the conversion of this standard to other formats or for incorrect results or damages resulting from its use.

WORD OR PHRASE	ABBREVIATION	WORD OR PHRASE	ABBREVIATION
Access Road	ACCS RD	Major	MAJ
Alternate	ALT	Miles	MI
Avenue	AVE	Miles Per Hour	MPH
Best Route	BEST RTE	Minor	MNR
Boulevard	BLVD	Monday	MON
Bridge	BRDG	Normal	NORM
Cannot	CANT	North	N
Center	CTR	Northbound	(route) N
Construction Ahead	CONST AHD	Parking	PKING
CROSSING	XING	Road	RD
Detour Route	DETOUR RTE	Right Lane	RT LN
Do Not	DONT	Saturday	SAT
East	E	Service Road	SERV RD
Eastbound	(route) E	Shoulder	SHLDR
Emergency	EMER	Slippery	SLIP
Emergency Vehicle	EMER VEH	South	S
Entrance, Enter	ENT	Southbound	(route) S
Express Lane	EXP LN	Speed	SPD
Expressway	EXPWY	Street	ST
XXXX Feet	XXXX FT	Sunday	SUN
Fog Ahead	FOG AHD	Telephone	PHONE
Freeway	FRWY, FWY	Temporary	TEMP
Freeway Blocked	FWY BLKD	Thursday	THURS
Friday	FRI	To Downtown	TO DWNTN
Hazardous Driving	HAZ DRIVING	Traffic	TRAF
Hazardous Material	HAZMAT	Travelers	TRVLRs
High-Occupancy Vehicle	HOV	Tuesday	TUES
Highway	HWY	Time Minutes	TIME MIN
Hour(s)	HR, HRS	Upper Level	UPR LEVEL
Information	INFO	Vehicles (s)	VEH, VEHS
It Is	ITS	Warning	WARN
Junction	JCT	Wednesday	WED
Left	LFT	Weight Limit	WT LIMIT
Left Lane	LFT LN	West	W
Lane Closed	LN CLOSED	Westbound	(route) W
Lower Level	LWR LEVEL	Wet Pavement	WET PVMT
Maintenance	MAINT	Will Not	WONT

Roadway designation # IH-number, US-number, SH-number, FM-number

Phase 1: Condition Lists

Road/Lane/Ramp Closure List

FREEWAY CLOSED X MILE	FRONTAGE ROAD CLOSED
ROAD CLOSED AT SH XXX	SHOULDER CLOSED XXX FT
ROAD CLSD AT FM XXXX	RIGHT LN CLOSED XXX FT
RIGHT X LANES CLOSED	RIGHT X LANES OPEN
CENTER LANE CLOSED	DAYTIME LANE CLOSURES
NIGHT LANE CLOSURES	I-XX SOUTH EXIT CLOSED
VARIOUS LANES CLOSED	EXIT XXX CLOSED X MILE
EXIT CLOSED	RIGHT LN TO BE CLOSED
MALL DRIVEWAY CLOSED	X LANES CLOSED TUE - FRI
XXXXXXXX BLVD CLOSED	

Other Condition List

ROADWORK XXX FT	ROAD REPAIRS XXXX FT
FLAGGER XXXX FT	LANE NARROWS XXXX FT
RIGHT LN NARROWS XXXX FT	TWO-WAY TRAFFIC XX MILE
MERGING TRAFFIC XXXX FT	CONST TRAFFIC XXX FT
LOOSE GRAVEL XXXX FT	UNEVEN LANES XXXX FT
DETOUR X MILE	ROUGH ROAD XXXX FT
ROADWORK PAST SH XXXX	ROADWORK NEXT FRI-SUN
BUMP XXXX FT	US XXX EXIT X MILES
TRAFFIC SIGNAL XXXX FT	LANES SHIFT *

* LANES SHIFT in Phase 1 must be used with STAY IN LANE in Phase 2.

Phase 2: Possible Component Lists

Action to Take/Effect on Travel List

MERGE RIGHT	FORM X LINES RIGHT
DETOUR NEXT X EXITS	USE XXXXX RD EXIT
USE EXIT XXX	USE EXIT I-XX NORTH
STAY ON US XXX SOUTH	USE I-XX E TO I-XX N
TRUCKS USE US XXX N	WATCH FOR TRUCKS
WATCH FOR TRUCKS	EXPECT DELAYS
EXPECT DELAYS	PREPARE TO STOP
REDUCE SPEED XXX FT	END SHOULDER USE
USE OTHER ROUTES	WATCH FOR WORKERS
STAY IN LANE *	

Location List

AT FM XXXX	BEFORE RAILROAD CROSSING	NEXT X MILES	PAST US XXX EXIT	XXXXXXXX TO XXXXXXX	US XXX TO FM XXXX
------------	--------------------------	--------------	------------------	---------------------	-------------------

Warning List

SPEED LIMIT XX MPH	MAXIMUM SPEED XX MPH	MINIMUM SPEED XX MPH	ADVISORY SPEED XX MPH	RIGHT LANE EXIT	USE CAUTION	DRIVE SAFELY	DRIVE WITH CARE
--------------------	----------------------	----------------------	-----------------------	-----------------	-------------	--------------	-----------------

** Advance Notice List

TUE-FRI XX AM-X PM	APR XX-XX X PM-X AM	BEGINS MONDAY	BEGINS MAY XX	MAY X-X XX PM - XX AM	NEXT FRI-SUN	XX AM TO XX PM	NEXT TUE AUG XX	TONIGHT XX PM-XX AM
--------------------	---------------------	---------------	---------------	-----------------------	--------------	----------------	-----------------	---------------------

** See Application Guidelines Note 6.

APPLICATION GUIDELINES

- Only 1 or 2 phases are to be used on a PCMS.
- The 1st phase (or both) should be selected from the "Road/Lane/Ramp Closure List" and the "Other Condition List".
- A 2nd phase can be selected from the "Action to Take/Effect on Travel, Location, General Warning, or Advance Notice Phase Lists".
- A Location Phase is necessary only if a distance or location is not included in the first phase selected.
- If two PCMS are used in sequence, they must be separated by a minimum of 1000 ft. Each PCMS shall be limited to two phases, and should be understandable by themselves.
- For advance notice, when the current date is within seven days of the actual work date, calendar days should be replaced with days of the week. Advance notification should typically be for no more than one week prior to the work.

WORDING ALTERNATIVES

- The words RIGHT, LEFT and ALL can be interchanged as appropriate.
- Roadway designations IH, US, SH, FM and LP can be interchanged as appropriate.
- EAST, WEST, NORTH and SOUTH (or abbreviations E, W, N and S) can be interchanged as appropriate.
- Highway names and numbers replaced as appropriate.
- ROAD, HIGHWAY and FREEWAY can be interchanged as needed.
- AHEAD may be used instead of distances if necessary.
- FT and MI, MILE and MILES interchanged as appropriate.
- AT, BEFORE and PAST interchanged as needed.
- Distances or AHEAD can be eliminated from the message if a location phase is used.

PCMS SIGNS WITHIN THE R.O.W. SHALL BE BEHIND GUARDRAIL OR CONCRETE BARRIER OR SHALL HAVE A MINIMUM OF FOUR (4) PLASTIC DRUMS PLACED PERPENDICULAR TO TRAFFIC ON THE UPSTREAM SIDE OF THE PCMS, WHEN EXPOSED TO ONE DIRECTION OF TRAFFIC. WHEN EXPOSED TO TWO WAY TRAFFIC, THE FOUR DRUMS SHOULD BE PLACED WITH ONE DRUM AT EACH OF THE FOUR CORNERS OF THE UNIT.

FULL MATRIX PCMS SIGNS

- When Full Matrix PCMS signs are used, the character height and legibility/visibility requirements shall be maintained as listed in Note 15 under "PORTABLE CHANGEABLE MESSAGE SIGNS" above.
- When symbol signs, such as the "Flagger Symbol" (CW20-7) are represented graphically on the Full Matrix PCMS sign and, with the approval of the Engineer, it shall maintain the legibility/visibility requirement listed above.
- When symbol signs are represented graphically on the Full Matrix PCMS, they shall only supplement the use of the static sign represented, and shall not substitute for, or replace that sign.
- A full matrix PCMS may be used to simulate a flashing arrow board provided it meets the visibility, flash rate and dimming requirements on BC(7), for the same size arrow.

SHEET 6 OF 12



BARRICADE AND CONSTRUCTION PORTABLE CHANGEABLE MESSAGE SIGN (PCMS)

BC (6) - 21

FILE: bc-21.dgn	DN: TxDOT	CK: TxDOT	DW: TxDOT	CR: TxDOT
© TxDOT November 2002	CONT	SECT	JOB	HIGHWAY
REVISIONS	6464	81	001	FM 2004
9-07 8-14	DIST	COUNTY	SHEET NO.	
7-13 5-21	HOU	BRAZORIA	19	

DISCLAIMER: The use of this standard is governed by the "Texas Engineering Practice Act". No warranty of any kind is made by TxDOT for any purpose whatsoever. TxDOT assumes no responsibility for the conversion of this standard to other formats or for incorrect results or damages resulting from its use.

DATE: 3/25/2024 3:19:06 PM
 FILE: H:\Maintenance\FY_24\6464-81-001_FM_2004_at_Brazos_River\Dgn_Files\Standards\TCP\bc-21.dgn

- Barrier Reflectors shall be pre-qualified, and conform to the color and reflectivity requirements of DMS-8600. A list of prequalified Barrier Reflectors can be found at the Material Producer List web address shown on BC(1).
- Color of Barrier Reflectors shall be as specified in the TMUTCD. The cost of the reflectors shall be considered subsidiary to Item 512.

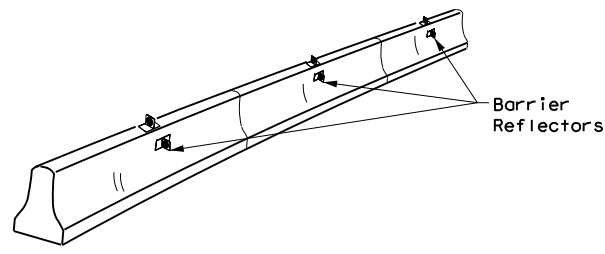

CONCRETE TRAFFIC BARRIER (CTB)

- Where traffic is on one side of the CTB, two (2) Barrier Reflectors shall be mounted in approximately the midsection of each section of CTB. An alternate mounting location is uniformly spaced at one end of each CTB. This will allow for attachment of a barrier grapple without damaging the reflector. The Barrier Reflector mounted on the side of the CTB shall be located directly below the reflector mounted on top of the barrier, as shown in the detail above.
- Where CTB separates two-way traffic, three barrier reflectors shall be mounted on each section of CTB. The reflector unit on top shall have two yellow reflective faces (Bi-Directional) while the reflectors on each side of the barrier shall have one yellow reflective face, as shown in the detail above.
- When CTB separates traffic traveling in the same direction, no barrier reflectors will be required on top of the CTB.
- Barrier Reflector units shall be yellow or white in color to match the edgeline being supplemented.
- Maximum spacing of Barrier Reflectors is forty (40) feet.
- Pavement markers or temporary flexible-reflective roadway marker tabs shall NOT be used as CTB delineation.
- Attachment of Barrier Reflectors to CTB shall be per manufacturer's recommendations.
- Missing or damaged Barrier Reflectors shall be replaced as directed by the Engineer.
- Single slope barriers shall be delineated as shown on the above detail.

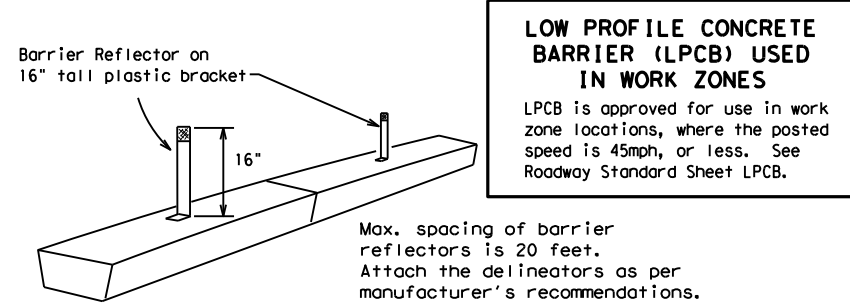

LOW PROFILE CONCRETE BARRIER (LPCB) USED IN WORK ZONES

LOW PROFILE CONCRETE BARRIER (LPCB)

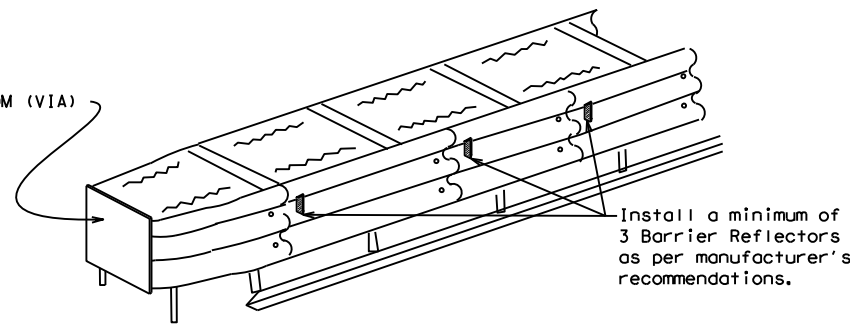

DELINEATION OF END TREATMENTS

END TREATMENTS FOR CTB'S USED IN WORK ZONES

End treatments used on CTB's in work zones shall meet the appropriate crashworthy standards as defined in the Manual for Assessing Safety Hardware (MASH). Refer to the CWZTCD List for approved end treatments and manufacturers.

BARRIER REFLECTORS FOR CONCRETE TRAFFIC BARRIER AND ATTENUATORS

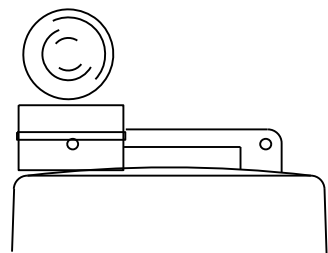

Type C Warning Light or approved substitute mounted on a drum adjacent to the travel way.

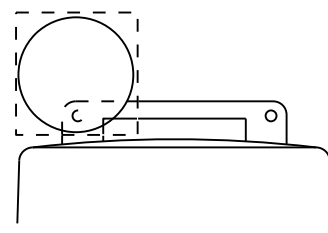

Warning reflector may be round or square. Must have a yellow reflective surface area of at least 30 square inches

WARNING LIGHTS

- Warning lights shall meet the requirements of the TMUTCD.
- Warning lights shall NOT be installed on barricades.
- Type A-Low Intensity Flashing Warning Lights are commonly used with drums. They are intended to warn of or mark a potentially hazardous area. Their use shall be as indicated on this sheet and/or other sheets of the plans by the designation "FL". The Type A Warning Lights shall not be used with signs manufactured with Type B_{FL} or C_{FL} Sheeting meeting the requirements of Departmental Material Specification DMS-8300.
- Type-C and Type D 360 degree Steady Burn Lights are intended to be used in a series for delineation to supplement other traffic control devices. Their use shall be as indicated on this sheet and/or other sheets of the plans by the designation "SB".
- The Engineer/Inspector or the plans shall specify the location and type of warning lights to be installed on the traffic control devices.
- When required by the Engineer, the Contractor shall furnish a copy of the warning lights certification. The warning light manufacturer will certify the warning lights meet the requirements of the latest ITE Purchase Specifications for Flashing and Steady-Burn Warning Lights.
- When used to delineate curves, Type-C and Type D Steady Burn Lights should only be placed on the outside of the curve, not the inside.
- The location of warning lights and warning reflectors on drums shall be as shown elsewhere in the plans.

WARNING LIGHTS MOUNTED ON PLASTIC DRUMS

- Type A flashing warning lights are intended to warn drivers that they are approaching or are in a potentially hazardous area.
- Type A random flashing warning lights are not intended for delineation and shall not be used in a series.
- A series of sequential flashing warning lights placed on channelizing devices to form a merging taper may be used for delineation. If used, the successive flashing of the sequential warning lights should occur from the beginning of the taper to the end of the merging taper in order to identify the desired vehicle path. The rate of flashing for each light shall be 65 flashes per minute, plus or minus 10 flashes.
- Type C and D steady-burn warning lights are intended to be used in a series to delineate the edge of the travel lane on detours, on lane changes, on lane closures, and on other similar conditions.
- Type A, Type C and Type D warning lights shall be installed at locations as detailed on other sheets in the plans.
- Warning lights shall not be installed on a drum that has a sign, chevron or vertical panel.
- The maximum spacing for warning lights on drums should be identical to the channelizing device spacing.

WARNING REFLECTORS MOUNTED ON PLASTIC DRUMS AS A SUBSTITUTE FOR TYPE C (STEADY BURN) WARNING LIGHTS

- A warning reflector or approved substitute may be mounted on a plastic drum as a substitute for a Type C, steady burn warning light at the discretion of the Contractor unless otherwise noted in the plans.
- The warning reflector shall be yellow in color and shall be manufactured using a sign substrate approved for use with plastic drums listed on the CWZTCD.
- The warning reflector shall have a minimum retroreflective surface area (one-side) of 30 square inches.
- Round reflectors shall be fully reflectorized, including the area where attached to the drum.
- Square substrates must have a minimum of 30 square inches of reflectorized sheeting. They do not have to be reflectorized where it attaches to the drum.
- The side of the warning reflector facing approaching traffic shall have sheeting meeting the color and retroreflectivity requirements for DMS 8300-Type B or Type C.
- When used near two-way traffic, both sides of the warning reflector shall be reflectorized.
- The warning reflector should be mounted on the side of the handle nearest approaching traffic.
- The maximum spacing for warning reflectors should be identical to the channelizing device spacing requirements.

Arrow Boards may be located behind channelizing devices in place for a shoulder taper or merging taper, otherwise they shall be delineated with four (4) channelizing devices placed perpendicular to traffic on the upstream side of traffic.

- The Flashing Arrow Board should be used for all lane closures on multi-lane roadways, or slow moving maintenance or construction activities on the travel lanes.
- Flashing Arrow Boards should not be used on two-lane, two-way roadways, detours, diversions or work on shoulders unless the "CAUTION" display (see detail below) is used.
- The Engineer/Inspector shall choose all appropriate signs, barricades and/or other traffic control devices that should be used in conjunction with the Flashing Arrow Board.
- The Flashing Arrow Board should be able to display the following symbols:

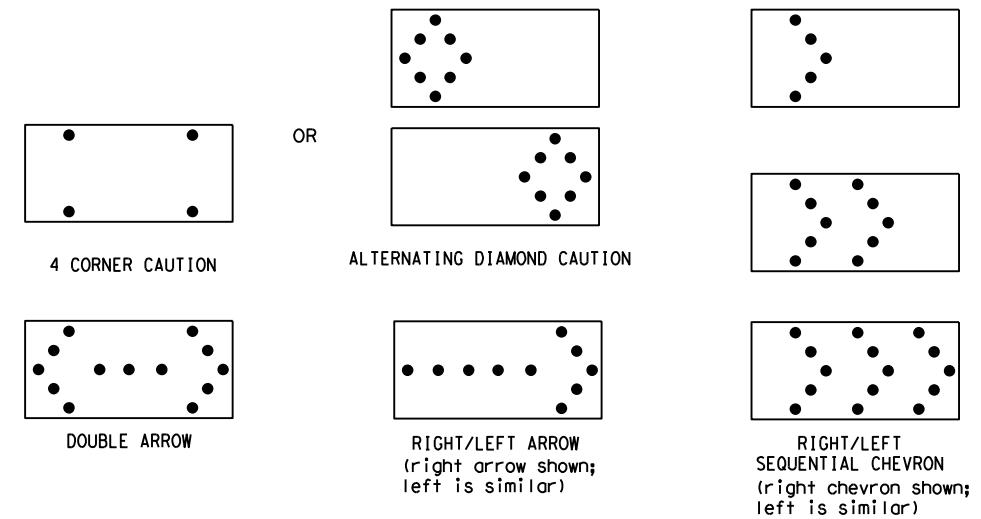

- The "CAUTION" display consists of four corner lamps flashing simultaneously, or the Alternating Diamond Caution mode as shown.
- The straight line caution display is NOT ALLOWED.
- The Flashing Arrow Board shall be capable of minimum 50 percent dimming from rated lamp voltage. The flashing rate of the lamps shall not be less than 25 nor more than 40 flashes per minute.
- Minimum lamp "on time" shall be approximately 50 percent for the flashing arrow and equal intervals of 25 percent for each sequential phase of the flashing chevron.
- The sequential arrow display is NOT ALLOWED.
- The flashing arrow display is the TxDOT standard; however, the sequential chevron display may be used during daylight operations.
- The Flashing Arrow Board shall be mounted on a vehicle, trailer or other suitable support.
- A Flashing Arrow Board SHALL NOT BE USED to laterally shift traffic.
- A full matrix PCMS may be used to simulate a Flashing Arrow Board provided it meets visibility, flash rate and dimming requirements on this sheet for the same size arrow.
- Minimum mounting height of trailer mounted Arrow Boards should be 7 feet from roadway to bottom of panel.

REQUIREMENTS			
TYPE	MINIMUM SIZE	MINIMUM NUMBER OF PANEL LAMPS	MINIMUM VISIBILITY DISTANCE
B	30 x 60	13	3/4 mile
C	48 x 96	15	1 mile

ATTENTION
 Flashing Arrow Boards shall be equipped with automatic dimming devices.

WHEN NOT IN USE, REMOVE THE ARROW BOARD FROM THE RIGHT-OF-WAY OR PLACE THE ARROW BOARD BEHIND CONCRETE TRAFFIC BARRIER OR GUARDRAIL.

FLASHING ARROW BOARDS

SHEET 7 OF 12

TRUCK-MOUNTED ATTENUATORS

- Truck-mounted attenuators (TMA) used on TxDOT facilities must meet the requirements outlined in the Manual for Assessing Safety Hardware (MASH).
- Refer to the CWZTCD for the requirements of Level 2 or Level 3 TMAs.
- Refer to the CWZTCD for a list of approved TMAs.
- TMAs are required on freeways unless otherwise noted in the plans.
- A TMA should be used anytime that it can be positioned 30 to 100 feet in advance of the area of crew exposure without adversely affecting the work performance.
- The only reason a TMA should not be required is when a work area is spread down the roadway and the work crew is an extended distance from the TMA.



BARRICADE AND CONSTRUCTION ARROW PANEL, REFLECTORS, WARNING LIGHTS & ATTENUATOR

BC (7) -21

FILE:	bc-21.dgn	DN:	TxDOT	CR:	TxDOT	DW:	TxDOT	CK:	TxDOT
© TxDOT	November 2002	CONT	SECT	JOB	HIGHWAY				
REVISIONS		6464	81	001	FM 2004				
9-07	8-14	DIST	COUNTY	SHEET NO.					
7-13	5-21	HOU	BRAZORIA	20					

DISCLAIMER: The use of this standard is governed by the "Texas Engineering Practice Act". No warranty of any kind is made by TxDOT for any purpose whatsoever. TxDOT assumes no responsibility for the conversion of this standard to other formats or for incorrect results or damages resulting from its use.

DATE: 3/25/2024 3:19:06 PM
 FILE: H:\Maintenance\FY_24\6464-81-001_FM_2004_at_Brazos_River\Dgn_Files\Standards\TCP\bc-21.dgn

GENERAL NOTES

- For long term stationary work zones on freeways, drums shall be used as the primary channelizing device.
- For intermediate term stationary work zones on freeways, drums should be used as the primary channelizing device but may be replaced in tangent sections by vertical panels, or 42" two-piece cones. In tangent sections, one-piece cones may be used with the approval of the Engineer but only if personnel are present on the project at all times to maintain the cones in proper position and location.
- For short term stationary work zones on freeways, drums are the preferred channelizing device but may be replaced in tapers, transitions and tangent sections by vertical panels, two-piece cones or one-piece cones as approved by the Engineer.
- Drums and all related items shall comply with the requirements of the current version of the "Texas Manual on Uniform Traffic Control Devices" (TMUTCD) and the "Compliant Work Zone Traffic Control Devices List" (CWZTCD).
- Drums, bases, and related materials shall exhibit good workmanship and shall be free from objectionable marks or defects that would adversely affect their appearance or serviceability.
- The Contractor shall have a maximum of 24 hours to replace any plastic drums identified for replacement by the Engineer/Inspector. The replacement device must be an approved device.

GENERAL DESIGN REQUIREMENTS

Pre-qualified plastic drums shall meet the following requirements:

- Plastic drums shall be a two-piece design; the "body" of the drum shall be the top portion and the "base" shall be the bottom.
- The body and base shall lock together in such a manner that the body separates from the base when impacted by a vehicle traveling at a speed of 20 MPH or greater but prevents accidental separation due to normal handling and/or air turbulence created by passing vehicles.
- Plastic drums shall be constructed of lightweight flexible, and deformable materials. The Contractor shall NOT use metal drums or single piece plastic drums as channelization devices or sign supports.
- Drums shall present a profile that is a minimum of 18 inches in width at the 36 inch height when viewed from any direction. The height of drum unit (body installed on base) shall be a minimum of 36 inches and a maximum of 42 inches.
- The top of the drum shall have a built-in handle for easy pickup and shall be designed to drain water and not collect debris. The handle shall have a minimum of two widely spaced 9/16 inch diameter holes to allow attachment of a warning light, warning reflector unit or approved compliant sign.
- The exterior of the drum body shall have a minimum of four alternating orange and white retroreflective circumferential stripes not less than 4 inches nor greater than 8 inches in width. Any non-reflectorized space between any two adjacent stripes shall not exceed 2 inches in width.
- Bases shall have a maximum width of 36 inches, a maximum height of 4 inches, and a minimum of two footholds of sufficient size to allow base to be held down while separating the drum body from the base.
- Plastic drums shall be constructed of ultra-violet stabilized, orange, high-density polyethylene (HDPE) or other approved material.
- Drum body shall have a maximum unballasted weight of 11 lbs.
- Drum and base shall be marked with manufacturer's name and model number.

RETROREFLECTIVE SHEETING

- The stripes used on drums shall be constructed of sheeting meeting the color and retroreflectivity requirements of Departmental Materials Specification DMS-8300, "Sign Face Materials." Type A or Type B reflective sheeting shall be supplied unless otherwise specified in the plans.
- The sheeting shall be suitable for use on and shall adhere to the drum surface such that, upon vehicular impact, the sheeting shall remain adhered in-place and exhibit no delaminating, cracking, or loss of retroreflectivity other than that loss due to abrasion of the sheeting surface.

BALLAST

- Unballasted bases shall be large enough to hold up to 50 lbs. of sand. This base, when filled with the ballast material, should weigh between 35 lbs (minimum) and 50 lbs (maximum). The ballast may be sand in one to three sandbags separate from the base, sand in a sand-filled plastic base, or other ballasting devices as approved by the Engineer. Stacking of sandbags will be allowed, however height of sandbags above pavement surface may not exceed 12 inches.
- Bases with built-in ballast shall weigh between 40 lbs. and 50 lbs. Built-in ballast can be constructed of an integral crumb rubber base or a solid rubber base.
- Recycled truck tire sidewalls may be used for ballast on drums approved for this type of ballast on the CWZTCD list.
- The ballast shall not be heavy objects, water, or any material that would become hazardous to motorists, pedestrians, or workers when the drum is struck by a vehicle.
- When used in regions susceptible to freezing, drums shall have drainage holes in the bottoms so that water will not collect and freeze becoming a hazard when struck by a vehicle.
- Ballast shall not be placed on top of drums.
- Adhesives may be used to secure base of drums to pavement.

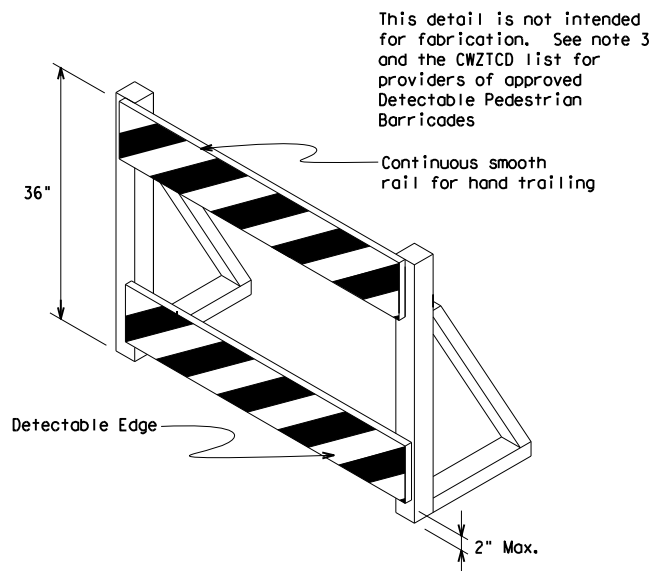
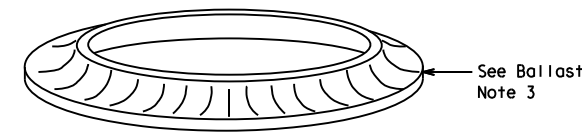
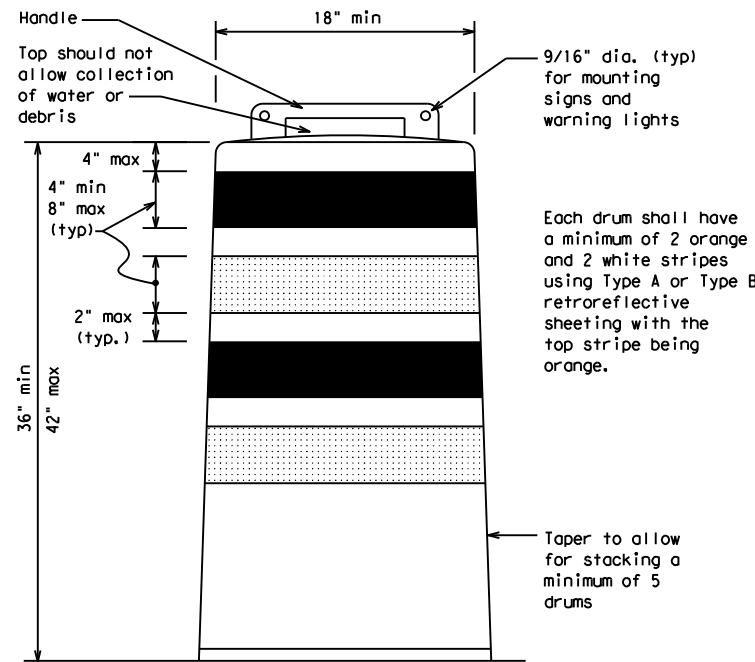

DETECTABLE PEDESTRIAN BARRICADES

- When existing pedestrian facilities are disrupted, closed, or relocated in a TTC zone, the temporary facilities shall be detectable and include accessibility features consistent with the features present in the existing pedestrian facility. Refer to WZ(BTS-2) for Pedestrian Control requirements for Sidewalk Diversions, Sidewalk Detours and Crosswalk Closures.
- Where pedestrians with visual disabilities normally use the closed sidewalk, a Detectable Pedestrian Barricade shall be placed across the full width of the closed sidewalk instead of a Type 3 Barricade.
- Detectable pedestrian barricades similar to the one pictured above, longitudinal channelizing devices, some concrete barriers, and wood or chain link fencing with a continuous detectable edging can satisfactorily delineate a pedestrian path.
- Tape, rope, or plastic chain strung between devices are not detectable, do not comply with the design standards in the "Americans with Disabilities Act Accessibility Guidelines (ADAAG)" and should not be used as a control for pedestrian movements.
- Warning lights shall not be attached to detectable pedestrian barricades.
- Detectable pedestrian barricades should use 8" nominal barricade rails as shown on BC(10) provided that the top rail provides a smooth continuous rail suitable for hand trailing with no splinters, burrs, or sharp edges.

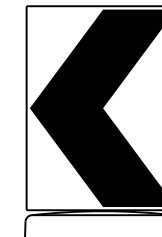

18" x 24" Sign
(Maximum Sign Dimension)
Chevron CW1-8, Opposing Traffic Lane Divider, Driveway sign D70a, Keep Right R4 series or other signs as approved by Engineer

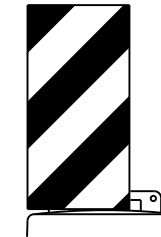

12" x 24" Vertical Panel
mount with diagonals sloping down towards travel way

Plywood, Aluminum or Metal sign substrates shall NOT be used on plastic drums

SIGNS, CHEVRONS, AND VERTICAL PANELS MOUNTED ON PLASTIC DRUMS

- Signs used on plastic drums shall be manufactured using substrates listed on the CWZTCD.
- Chevrons and other work zone signs with an orange background shall be manufactured with Type B_{FL} or Type C_{FL} Orange sheeting meeting the color and retroreflectivity requirements of DMS-8300, "Sign Face Material," unless otherwise specified in the plans.
- Vertical Panels shall be manufactured with orange and white sheeting meeting the requirements of DMS-8300 Type A or Type B. Diagonal stripes on Vertical Panels shall slope down toward the intended traveled lane.
- Other sign messages (text or symbolic) may be used as approved by the Engineer. Sign dimensions shall not exceed 18 inches in width or 24 inches in height, except for the R9 series signs discussed in note 8 below.
- Signs shall be installed using a 1/2 inch bolt (nominal) and nut, two washers, and one locking washer for each connection.
- Mounting bolts and nuts shall be fully engaged and adequately torqued. Bolts should not extend more than 1/2 inch beyond nuts.
- Chevrons may be placed on drums on the outside of curves, on merging tapers or on shifting tapers. When used in these locations, they may be placed on every drum or spaced not more than on every third drum. A minimum of three (3) should be used at each location called for in the plans.
- R9-9, R9-10, R9-11 and R9-11a Sidewalk Closed signs which are 24 inches wide may be mounted on plastic drums, with approval of the Engineer.

SHEET 8 OF 12



BARRICADE AND CONSTRUCTION CHANNELIZING DEVICES

BC(8) - 21

FILE:	bc-21.dgn	DN:	TxDOT	CR:	TxDOT	DW:	TxDOT	CK:	TxDOT
© TxDOT	November 2002	CONT	SECT	JOB	HIGHWAY				
REVISIONS		6464	81	001	FM 2004				
4-03	8-14	DIST	COUNTY	SHEET NO.					
9-07	5-21	HOU	BRAZORIA	21					
7-13									

DISCLAIMER: The use of this standard is governed by the "Texas Engineering Practice Act". No warranty of any kind is made by TxDOT for any purpose whatsoever. TxDOT assumes no responsibility for the conversion of this standard to other formats or for incorrect results or damages resulting from its use.

DATE: 3/25/2024 3:19:07 PM
 FILE: H:\Maintenance\FY_24\6464-81-001_FM_2004_at_Brazos_River\Dgn_Files\Standards\TCP\bc-21.dgn

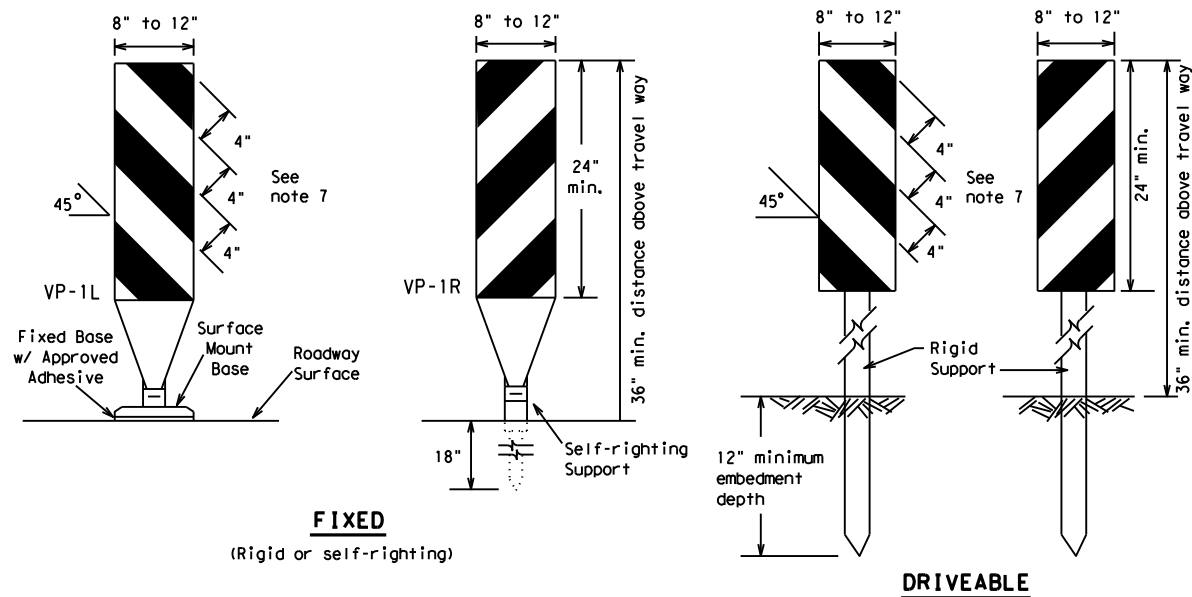

FIXED
(Rigid or self-righting)

DRIVEABLE

- Vertical Panels (VP's) are normally used to channelize traffic or divide opposing lanes of traffic.
- VP's may be used in daytime or nighttime situations. They may be used at the edge of shoulder drop-offs and other areas such as lane transitions where positive daytime and nighttime delineation is required. The Engineer/Inspector shall refer to the Roadway Design Manual for additional requirements on the use VP's for drop-offs.
- VP's should be mounted back to back if used at the edge of cuts adjacent to two-way two lane roadways. Stripes are to be reflective orange and reflective white and should always slope downward toward the travel lane.
- VP's used on expressways and freeways or other high speed roadways, may have more than 270 square inches of retroreflective area facing traffic.
- Self-righting supports are available with portable base. See "Compliant Work Zone Traffic Control Devices List" (CWZTCD).
- Sheeting for the VP's shall be retroreflective Type A or Type B conforming to Departmental Material Specification DMS-8300, unless noted otherwise.
- Where the height of reflective material on the vertical panel is 36 inches or greater, a panel stripe of 6 inches shall be used.

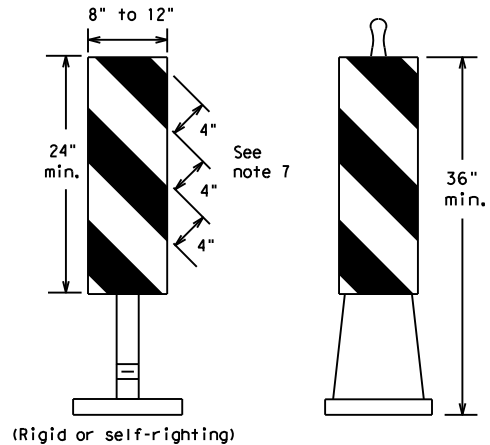

PORTABLE

VERTICAL PANELS (VPs)

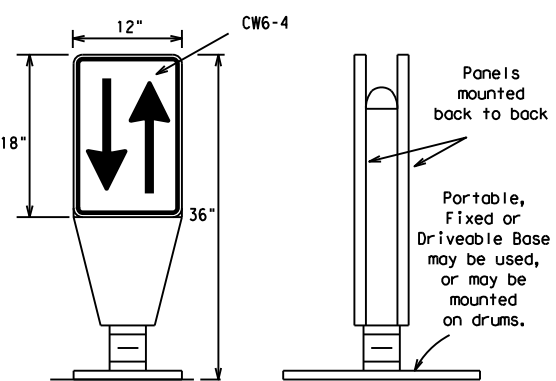

OPPOSING TRAFFIC LANE DIVIDERS (OTLD)

- Opposing Traffic Lane Dividers (OTLD) are delineation devices designed to convert a normal one-way roadway section to two-way operation. OTLD's are used on temporary centerlines. The upward and downward arrows on the sign's face indicate the direction of traffic on either side of the divider. The base is secured to the pavement with an adhesive or rubber weight to minimize movement caused by a vehicle impact or wind gust.
- The OTLD may be used in combination with 42" cones or VPs.
- Spacing between the OTLD shall not exceed 500 feet. 42" cones or VPs placed between the OTLD's should not exceed 100 foot spacing.
- The OTLD shall be orange with a black non-reflective legend. Sheeting for the OTLD shall be retroreflective Type B_{FL} or Type C_{FL} conforming to Departmental Material Specification DMS-8300, unless noted otherwise. The legend shall meet the requirements of DMS-8300.

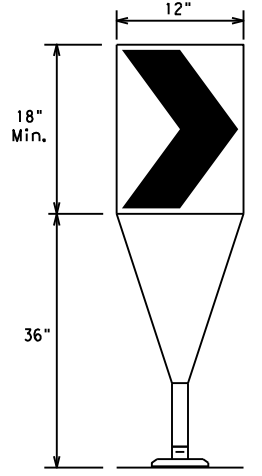

Fixed Base w/ Approved Adhesive (Driveable Base, or Flexible Support can be used)

- The chevron shall be a vertical rectangle with a minimum size of 12 by 18 inches.
- Chevrons are intended to give notice of a sharp change of alignment with the direction of travel and provide additional emphasis and guidance for vehicle operators with regard to changes in horizontal alignment of the roadway.
- Chevrons, when used, shall be erected on the outside of a sharp curve or turn, or on the far side of an intersection. They shall be in line with and at right angles to approaching traffic. Spacing should be such that the motorist always has three in view, until the change in alignment eliminates its need.
- To be effective, the chevron should be visible for at least 500 feet.
- Chevrons shall be orange with a black nonreflective legend. Sheeting for the chevron shall be retroreflective Type B_{FL} or Type C_{FL} conforming to Departmental Material Specification DMS-8300, unless noted otherwise. The legend shall meet the requirements of DMS-8300.
- For Long Term Stationary use on tapers or transitions on freeways and divided highways, self-righting chevrons may be used to supplement plastic drums but not to replace plastic drums.

CHEVRONS

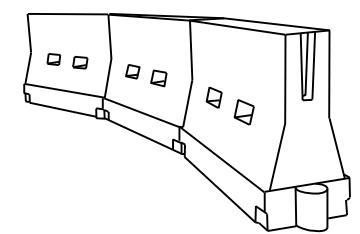

LONGITUDINAL CHANNELIZING DEVICES (LCD)

- LCDs are crashworthy, lightweight, deformable devices that are highly visible, have good target value and can be connected together. They are not designed to contain or redirect a vehicle on impact.
- LCDs may be used instead of a line of cones or drums.
- LCDs shall be placed in accordance to application and installation requirements specific to the device, and used only when shown on the CWZTCD list.
- LCDs should not be used to provide positive protection for obstacles, pedestrians or workers.
- LCDs shall be supplemented with retroreflective delineation as required for temporary barriers on BC(7) when placed roughly parallel to the travel lanes.
- LCDs used as barricades placed perpendicular to traffic should have at least one row of reflective sheeting meeting the requirements for barricade rails as shown on BC(10). Place reflective sheeting near the top of the LCD along the full length of the device.

WATER BALLASTED SYSTEMS USED AS BARRIERS

- Water ballasted systems used as barriers shall not be used solely to channelize road users, but also to protect the work space per the appropriate Manual for Assessing Safety Hardware (MASH) crashworthiness requirements based on roadway speed and barrier application.
- Water ballasted systems used to channelize vehicular traffic shall be supplemented with retroreflective delineation or channelizing devices to improve daytime/nighttime visibility. They may also be supplemented with pavement markings.
- Water ballasted systems used as barriers shall be placed in accordance to application and installation requirements specific to the device, and used only when shown on the CWZTCD list.
- Water ballasted systems used as barriers should not be used for a merging taper except in low speed (less than 45 MPH) urban areas. When used on a taper in a low speed urban area, the taper shall be delineated and the taper length should be designed to optimize road user operations considering the available geometric conditions.
- When water ballasted systems used as barriers have blunt ends exposed to traffic, they should be attenuated as per manufacturer recommendations or flared to a point outside the clear zone.

If used to channelize pedestrians, longitudinal channelizing devices or water ballasted systems must have a continuous detectable bottom for users of long cones and the top of the unit shall not be less than 32 inches in height.

HOLLOW OR WATER BALLASTED SYSTEMS USED AS LONGITUDINAL CHANNELIZING DEVICES OR BARRIERS

GENERAL NOTES

- Work Zone channelizing devices illustrated on this sheet may be installed in close proximity to traffic and are suitable for use on high or low speed roadways. The Engineer/Inspector shall ensure that spacing and placement is uniform and in accordance with the "Texas Manual on Uniform Traffic Control Devices" (TMUTCD).
- Channelizing devices shown on this sheet may have a driveable, fixed or portable base. The requirement for self-righting channelizing devices must be specified in the General Notes or other plan sheets.
- Channelizing devices on self-righting supports should be used in work zone areas where channelizing devices are frequently impacted by errant vehicles or vehicle related wind gusts making alignment of the channelizing devices difficult to maintain. Locations of these devices shall be detailed elsewhere in the plans. These devices shall conform to the TMUTCD and the "Compliant Work Zone Traffic Control Devices List" (CWZTCD).
- The Contractor shall maintain devices in a clean condition and replace damaged, nonreflective, faded, or broken devices and bases as required by the Engineer/Inspector. The Contractor shall be required to maintain proper device spacing and alignment.
- Portable bases shall be fabricated from virgin and/or recycled rubber. The portable bases shall weigh a minimum of 30 lbs.
- Pavement surfaces shall be prepared in a manner that ensures proper bonding between the adhesives, the fixed mount bases and the pavement surface. Adhesives shall be prepared and applied according to the manufacturer's recommendations.
- The installation and removal of channelizing devices shall not cause detrimental effects to the final pavement surfaces, including pavement surface discoloration or surface integrity. Driveable bases shall not be permitted on final pavement surfaces. The Engineer/Inspector shall approve all application and removal procedures of fixed bases.

Posted Speed	Formula	Minimum Desirable Taper Lengths			Suggested Maximum Spacing of Channelizing Devices	
		10' Offset	11' Offset	12' Offset	On a Taper	On a Tangent
30	L = WS ² / 60	150'	165'	180'	30'	60'
35		205'	225'	245'	35'	70'
40		265'	295'	320'	40'	80'
45	L = WS	450'	495'	540'	45'	90'
50		500'	550'	600'	50'	100'
55		550'	605'	660'	55'	110'
60		600'	660'	720'	60'	120'
65		650'	715'	780'	65'	130'
70		700'	770'	840'	70'	140'
75		750'	825'	900'	75'	150'
80		800'	880'	960'	80'	160'

**Taper lengths have been rounded off.
 L=Length of Taper (FT.) W=Width of Offset (FT.)
 S=Posted Speed (MPH)

SUGGESTED MAXIMUM SPACING OF CHANNELIZING DEVICES AND MINIMUM DESIRABLE TAPER LENGTHS

SHEET 9 OF 12



BARRICADE AND CONSTRUCTION CHANNELIZING DEVICES

BC (9) - 21

FILE: bc-21.dgn	DW: TxDOT	CK: TxDOT	DW: TxDOT	CK: TxDOT
© TxDOT November 2002	CONT	SECT	JOB	HIGHWAY
REVISIONS	6464	81	001	FM 2004
9-07 8-14	DIST	COUNTY	SHEET NO.	
7-13 5-21	HOU	BRAZORIA	22	

DISCLAIMER: The use of this standard is governed by the "Texas Engineering Practice Act". No warranty of any kind is made by TxDOT for any purpose whatsoever. TxDOT assumes no responsibility for the conversion of this standard to other formats or for incorrect results or damages resulting from its use.

TYPE 3 BARRICADES

1. Refer to the Compliant Work Zone Traffic Control Devices List (CWZTCD) for details of the Type 3 Barricades and a list of all materials used in the construction of Type 3 Barricades.
2. Type 3 Barricades shall be used at each end of construction projects closed to all traffic.
3. Barricades extending across a roadway should have stripes that slope downward in the direction toward which traffic must turn in detouring. When both right and left turns are provided, the chevron striping may slope downward in both directions from the center of the barricade. Where no turns are provided at a closed road, striping should slope downward in both directions toward the center of roadway.
4. Striping of rails, for the right side of the roadway, should slope downward to the left. For the left side of the roadway, striping should slope downward to the right.
5. Identification markings may be shown only on the back of the barricade rails. The maximum height of letters and/or company logos used for identification shall be 1".
6. Barricades shall not be placed parallel to traffic unless an adequate clear zone is provided.
7. Warning lights shall NOT be installed on barricades.
8. Where barricades require the use of weights to keep from turning over, the use of sandbags with dry, cohesionless sand is recommended. The sandbags will be tied shut to keep the sand from spilling and to maintain a constant weight. Sand bags shall not be stacked in a manner that covers any portion of a barricade rails reflective sheeting. Rock, concrete, iron, steel or other solid objects will NOT be permitted. Sandbags should weigh a minimum of 35 lbs and a maximum of 50 lbs. Sandbags shall be made of a durable material that tears upon vehicular impact. Rubber (such as tire inner tubes) shall not be used for sandbags. Sandbags shall only be placed along or upon the base supports of the device and shall not be suspended above ground level or hung with rope, wire, chains or other fasteners.
9. Sheeting for barricades shall be retroreflective Type A or Type B conforming to Departmental Material Specification DMS-8300 unless otherwise noted.

Barricades shall NOT be used as a sign support.

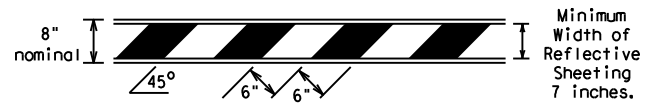

TYPICAL STRIPING DETAIL FOR BARRICADE RAIL

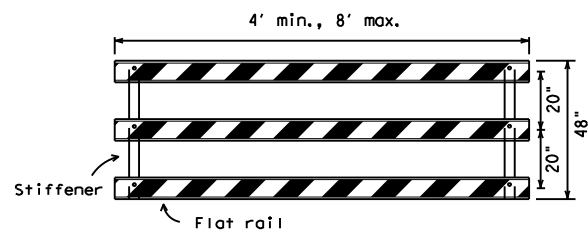

Stiffener may be inside or outside of support, but no more than 2 stiffeners shall be allowed on one barricade.

TYPICAL PANEL DETAIL FOR SKID OR POST TYPE BARRICADES

Each roadway of a divided highway shall be barricaded in the same manner.

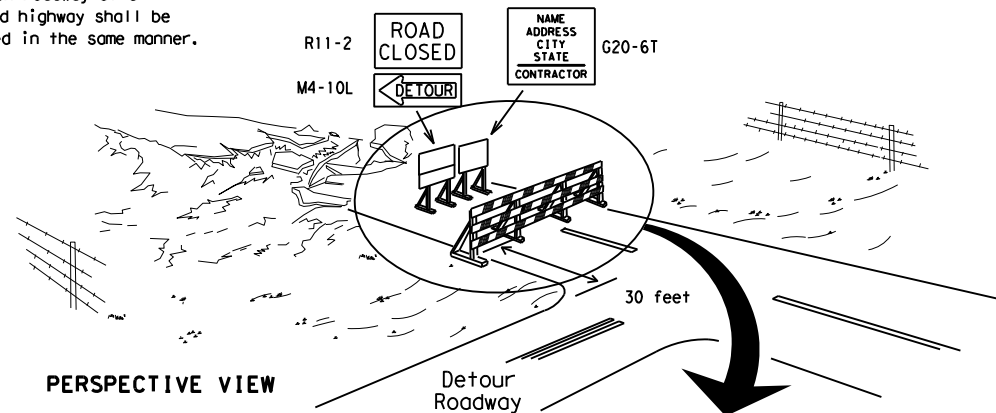

PERSPECTIVE VIEW

The three rails on Type 3 barricades shall be reflectorized orange and reflective white stripes on one side facing one-way traffic and both sides for two-way traffic. Barricade striping should slant downward in the direction of detour.

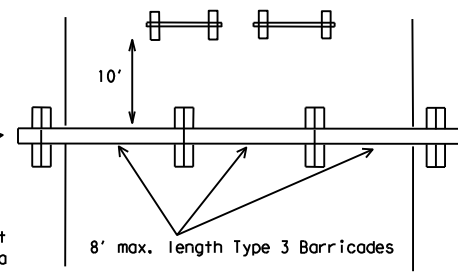

PLAN VIEW

1. Signs should be mounted on independent supports at a 7 foot mounting height in center of roadway. The signs should be a minimum of 10 feet behind Type 3 Barricades.
2. Advance signing shall be as specified elsewhere in the plans.

TYPE 3 BARRICADE (POST AND SKID) TYPICAL APPLICATION

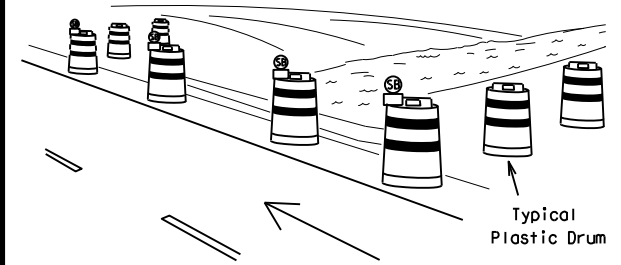

PERSPECTIVE VIEW

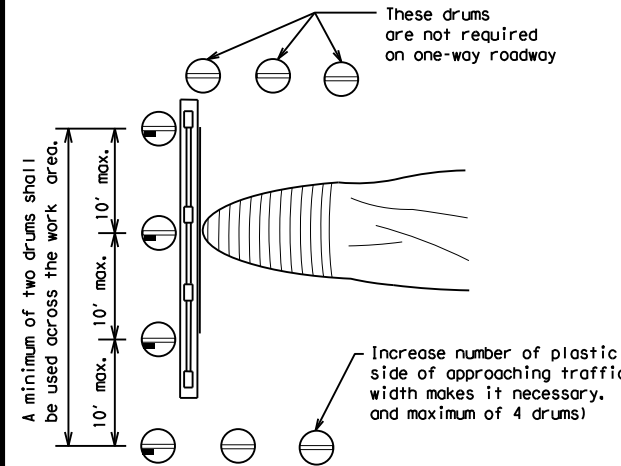

PLAN VIEW

1. Where positive redirection capability is provided, drums may be omitted.
2. Plastic construction fencing may be used with drums for safety as required in the plans.
3. Vertical Panels on flexible support may be substituted for drums when the shoulder width is less than 4 feet.
4. When the shoulder width is greater than 12 feet, steady-burn lights may be omitted if drums are used.
5. Drums must extend the length of the culvert widening.

LEGEND	
	Plastic drum
	Plastic drum with steady burn light or yellow warning reflector
	Steady burn warning light or yellow warning reflector

CULVERT WIDENING OR OTHER ISOLATED WORK WITHIN THE PROJECT LIMITS

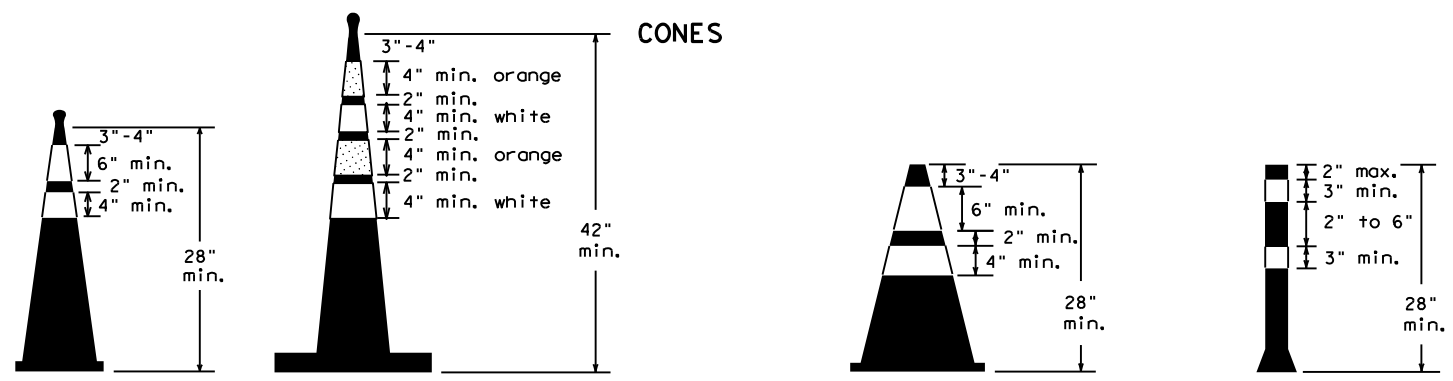

Two-Piece cones

One-Piece cones

Tubular Marker

28" Cones shall have a minimum weight of 9 1/2 lbs.
 42" 2-piece cones shall have a minimum weight of 30 lbs. including base.

1. Traffic cones and tubular markers shall be predominantly orange, and meet the height and weight requirements shown above.
2. One-piece cones have the body and base of the cone molded in one consolidated unit. Two-piece cones have a cone shaped body and a separate rubber base, or ballast, that is added to keep the device upright and in place.
3. Two-piece cones may have a handle or loop extending up to 8" above the minimum height shown, in order to aid in retrieving the device.
4. Cones or tubular markers shall have white or white and orange reflective bands as shown above. The reflective bands shall have a smooth, sealed outer surface and meet the requirements of Departmental Material Specification DMS-8300 Type A or Type B.
5. 28" cones and tubular markers are generally suitable for short duration and short-term stationary work as defined on BC(4). These should not be used for intermediate-term or long-term stationary work unless personnel is on-site to maintain them in their proper upright position.
6. 42" two-piece cones, vertical panels or drums are suitable for all work zone durations.
7. Cones or tubular markers used on each project should be of the same size and shape.

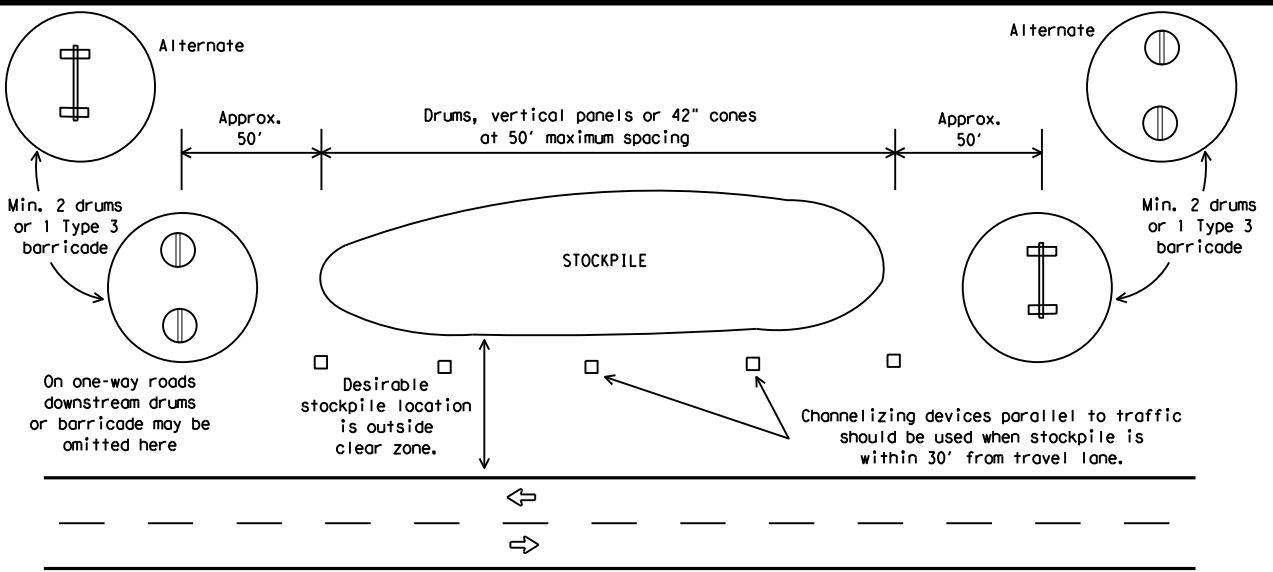

TRAFFIC CONTROL FOR MATERIAL STOCKPILES

BARRICADE AND CONSTRUCTION CHANNELIZING DEVICES

BC (10) - 21

FILE: bc-21.dgn	DN: TxDOT	CK: TxDOT	DW: TxDOT	CR: TxDOT
© TxDOT November 2002	CONT	SECT	JOB	HIGHWAY
REVISIONS	6464	81	001	FM 2004
9-07 8-14	DIST	COUNTY	SHEET NO.	
7-13 5-21	HOU	BRAZORIA	23	

WORK ZONE PAVEMENT MARKINGS

GENERAL

1. The Contractor shall be responsible for maintaining work zone and existing pavement markings, in accordance with the standard specifications and special provisions, on all roadways open to traffic within the CSJ limits unless otherwise stated in the plans.
2. Color, patterns and dimensions shall be in conformance with the "Texas Manual on Uniform Traffic Control Devices" (TMUTCD).
3. Additional supplemental pavement marking details may be found in the plans or specifications.
4. Pavement markings shall be installed in accordance with the TMUTCD and as shown on the plans.
5. When short term markings are required on the plans, short term markings shall conform with the TMUTCD, the plans and details as shown on the Standard Plan Sheet WZ(STPM).
6. When standard pavement markings are not in place and the roadway is opened to traffic, DO NOT PASS signs shall be erected to mark the beginning of the sections where passing is prohibited and PASS WITH CARE signs at the beginning of sections where passing is permitted.
7. All work zone pavement markings shall be installed in accordance with Item 662, "Work Zone Pavement Markings."

RAISED PAVEMENT MARKERS

1. Raised pavement markers are to be placed according to the patterns on BC(12).
2. All raised pavement markers used for work zone markings shall meet the requirements of Item 672, "RAISED PAVEMENT MARKERS" and Departmental Material Specification DMS-4200 or DMS-4300.

PREFABRICATED PAVEMENT MARKINGS

1. Removable prefabricated pavement markings shall meet the requirements of DMS-8241.
2. Non-removable prefabricated pavement markings (foil back) shall meet the requirements of DMS-8240.

MAINTAINING WORK ZONE PAVEMENT MARKINGS

1. The Contractor will be responsible for maintaining work zone pavement markings within the work limits.
2. Work zone pavement markings shall be inspected in accordance with the frequency and reporting requirements of work zone traffic control device inspections as required by Form 599.
3. The markings should provide a visible reference for a minimum distance of 300 feet during normal daylight hours and 160 feet when illuminated by automobile low-beam headlights at night, unless sight distance is restricted by roadway geometrics.
4. Markings failing to meet this criteria within the first 30 days after placement shall be replaced at the expense of the Contractor as per Specification Item 662.

REMOVAL OF PAVEMENT MARKINGS

1. Pavement markings that are no longer applicable, could create confusion or direct a motorist toward or into the closed portion of the roadway shall be removed or obliterated before the roadway is opened to traffic.
2. The above shall not apply to detours in place for less than three days, where flaggers and/or sufficient channelizing devices are used in lieu of markings to outline the detour route.
3. Pavement markings shall be removed to the fullest extent possible, so as not to leave a discernable marking. This shall be by any method approved by TxDOT Specification Item 677 for "Eliminating Existing Pavement Markings and Markers".
4. The removal of pavement markings may require resurfacing or seal coating portions of the roadway as described in Item 677.
5. Subject to the approval of the Engineer, any method that proves to be successful on a particular type pavement may be used.
6. Blast cleaning may be used but will not be required unless specifically shown in the plans.
7. Over-painting of the markings SHALL NOT BE permitted.
8. Removal of raised pavement markers shall be as directed by the Engineer.
9. Removal of existing pavement markings and markers will be paid for directly in accordance with Item 677, "ELIMINATING EXISTING PAVEMENT MARKINGS AND MARKERS," unless otherwise stated in the plans.
10. Black-out marking tape may be used to cover conflicting existing markings for periods less than two weeks when approved by the Engineer.

Temporary Flexible-Reflective Roadway Marker Tabs

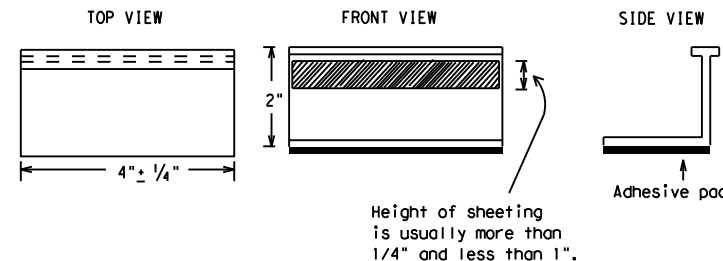

STAPLES OR NAILS SHALL NOT BE USED TO SECURE TEMPORARY FLEXIBLE-REFLECTIVE ROADWAY MARKER TABS TO THE PAVEMENT SURFACE

1. Temporary flexible-reflective roadway marker tabs used as guidemarks shall meet the requirements of DMS-8242.
2. Tabs detailed on this sheet are to be inspected and accepted by the Engineer or designated representative. Sampling and testing is not normally required, however at the option of the Engineer, either "A" or "B" below may be imposed to assure quality before placement on the roadway.
 - A. Select five (5) or more tabs at random from each lot or shipment and submit to the Construction Division, Materials and Pavement Section to determine specification compliance.
 - B. Select five (5) tabs and perform the following test. Affix five (5) tabs at 24 inch intervals on an asphaltic pavement in a straight line. Using a medium size passenger vehicle or pickup, run over the markers with the front and rear tires at a speed of 35 to 40 miles per hour, four (4) times in each direction. No more than one (1) out of the five (5) reflective surfaces shall be lost or displaced as a result of this test.
3. Small design variances may be noted between tab manufacturers.
4. See Standard Sheet WZ(STPM) for tab placement on new pavements. See Standard Sheet TCP(7-1) for tab placement on seal coat work.

RAISED PAVEMENT MARKERS USED AS GUIDEMARKS

1. Raised pavement markers used as guidemarks shall be from the approved product list, and meet the requirements of DMS-4200.
2. All temporary construction raised pavement markers provided on a project shall be of the same manufacturer.
3. Adhesive for guidemarks shall be bituminous material hot applied or butyl rubber pad for all surfaces, or thermoplastic for concrete surfaces.

Guidemarks shall be designated as:
 YELLOW - (two amber reflective surfaces with yellow body).
 WHITE - (one silver reflective surface with white body).

DEPARTMENTAL MATERIAL SPECIFICATIONS	
PAVEMENT MARKERS (REFLECTORIZED)	DMS-4200
TRAFFIC BUTTONS	DMS-4300
EPOXY AND ADHESIVES	DMS-6100
BITUMINOUS ADHESIVE FOR PAVEMENT MARKERS	DMS-6130
PERMANENT PREFABRICATED PAVEMENT MARKINGS	DMS-8240
TEMPORARY REMOVABLE, PREFABRICATED PAVEMENT MARKINGS	DMS-8241
TEMPORARY FLEXIBLE, REFLECTIVE ROADWAY MARKER TABS	DMS-8242

A list of prequalified reflective raised pavement markers, non-reflective traffic buttons, roadway marker tabs and other pavement markings can be found at the Material Producer List web address shown on BC(1).

SHEET 11 OF 12



BARRICADE AND CONSTRUCTION PAVEMENT MARKINGS

BC(11)-21

FILE: bc-21.dgn	DN: TxDOT	CR: TxDOT	DW: TxDOT	CK: TxDOT
© TxDOT February 1998	CONT	SECT	JOB	HIGHWAY
REVISIONS	6464	81	001	FM 2004
2-98 9-07 5-21	DIST	COUNTY	SHEET NO.	
1-02 7-13	HOU	BRAZORIA	24	
11-02 8-14				

DISCLAIMER: The use of this standard is governed by the "Texas Engineering Practice Act". No warranty of any kind is made by TxDOT for any purpose whatsoever. TxDOT assumes no responsibility for the conversion of this standard to other formats or for incorrect results or damages resulting from its use.
 DATE: 3/25/2024 3:19:09 PM
 FILE: H:\Maintenance\FY_24\6464-81-001_FM_2004_at_Brazos_River\Dgn_Files\Standards\TCP\bc-21.dgn

PAVEMENT MARKING PATTERNS

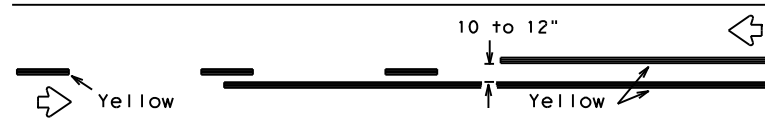

REFLECTORIZED PAVEMENT MARKINGS - PATTERN A

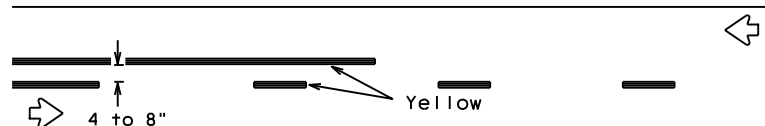

REFLECTORIZED PAVEMENT MARKINGS - PATTERN B

Pattern A is the TXDOT Standard, however Pattern B may be used if approved by the Engineer. Prefabricated markings may be substituted for reflectorized pavement markings.

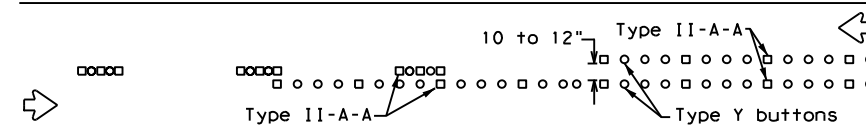

RAISED PAVEMENT MARKERS - PATTERN A

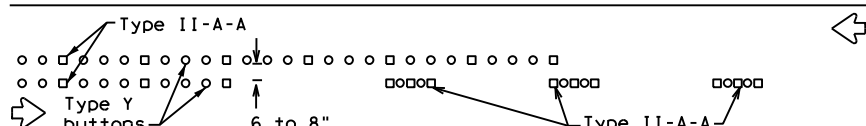

RAISED PAVEMENT MARKERS - PATTERN B

CENTER LINE & NO-PASSING ZONE BARRIER LINES FOR TWO-LANE, TWO-WAY HIGHWAYS

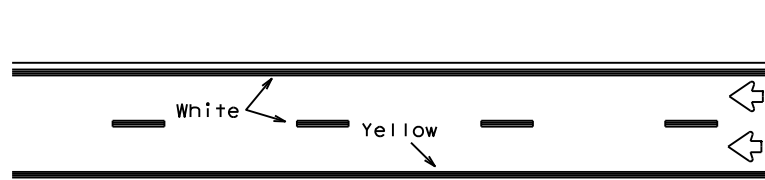

REFLECTORIZED PAVEMENT MARKINGS

Prefabricated markings may be substituted for reflectorized pavement markings.

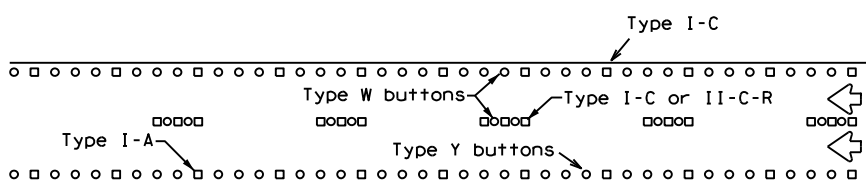

RAISED PAVEMENT MARKERS

EDGE & LANE LINES FOR DIVIDED HIGHWAY



REFLECTORIZED PAVEMENT MARKINGS

Prefabricated markings may be substituted for reflectorized pavement markings.

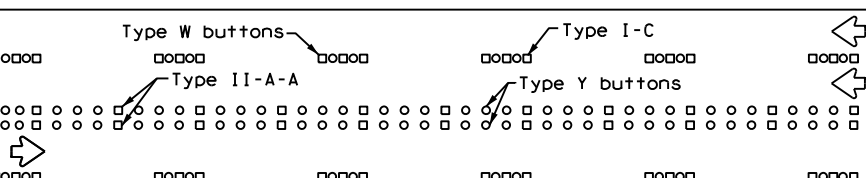

RAISED PAVEMENT MARKERS

LANE & CENTER LINES FOR MULTILANE UNDIVIDED HIGHWAYS

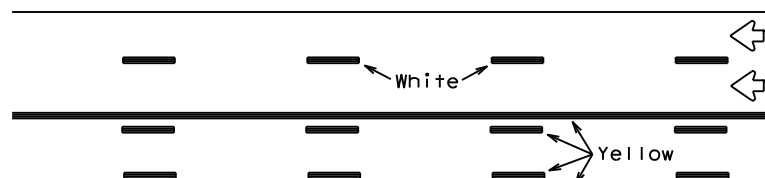

REFLECTORIZED PAVEMENT MARKINGS

Prefabricated markings may be substituted for reflectorized pavement markings.

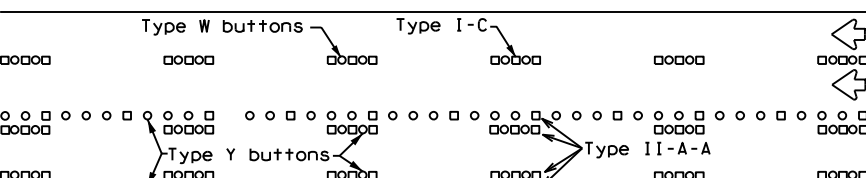

RAISED PAVEMENT MARKERS

TWO-WAY LEFT TURN LANE

STANDARD WORK ZONE PAVEMENT MARKINGS DETAILS

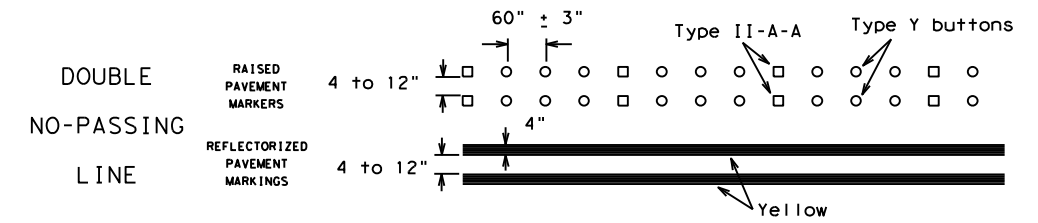

SOLID LINES

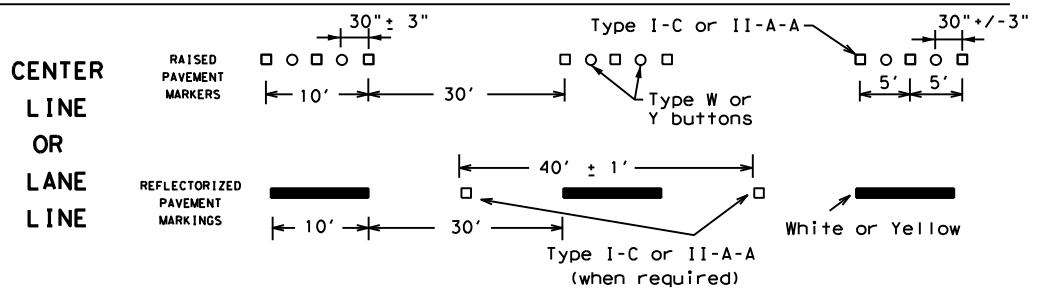
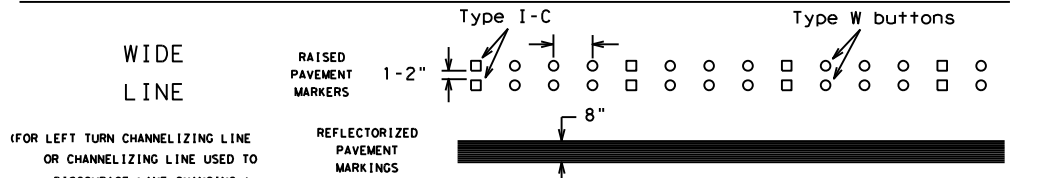
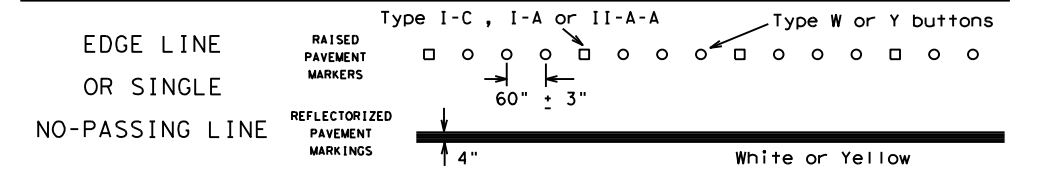

BROKEN LINES

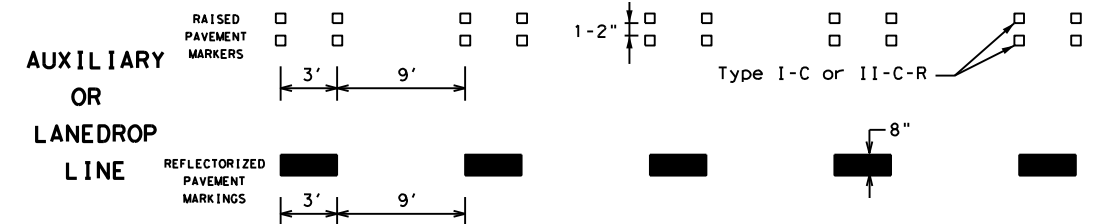

REMOVABLE MARKINGS WITH RAISED PAVEMENT MARKERS

If raised pavement markers are used to supplement REMOVABLE markings, the markers shall be applied to the top of the tape at the approximate mid length of tape used for broken lines or at 20 foot spacing for solid lines. This allows an easier removal of raised pavement markers and tape.

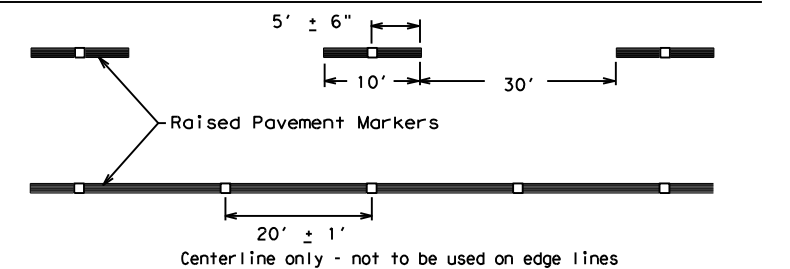

SHEET 12 OF 12



BARRICADE AND CONSTRUCTION PAVEMENT MARKING PATTERNS

BC (12) - 21

Raised pavement markers used as standard pavement markings shall be from the approved products list and meet the requirements of Item 672 "RAISED PAVEMENT MARKERS."

FILE: bc-21.dgn	DN: TxDOT	CK: TxDOT	DW: TxDOT	CR: TxDOT
©TxDOT February 1998	CONT	SECT	JOB	HIGHWAY
REVISIONS	6464	81	001	FM 2004
1-97 9-07 5-21				
2-98 7-13				
11-02 8-14	DIST	COUNTY	SHEET NO.	
	HOU	BRAZORIA	25	

DISCLAIMER: The use of this standard is governed by the "Texas Engineering Practice Act". No warranty of any kind is made by TxDOT for any purpose whatsoever. TxDOT assumes no responsibility for the conversion of this standard to other formats or for incorrect results or damages resulting from its use.

DATE: 3/25/2024 3:19:09 PM
FILE: H:\Maintenance\FY_24\6464-81-001_FM 2004 at Brazos River\Dgn Files\Standards\TCP\bc-21.dgn

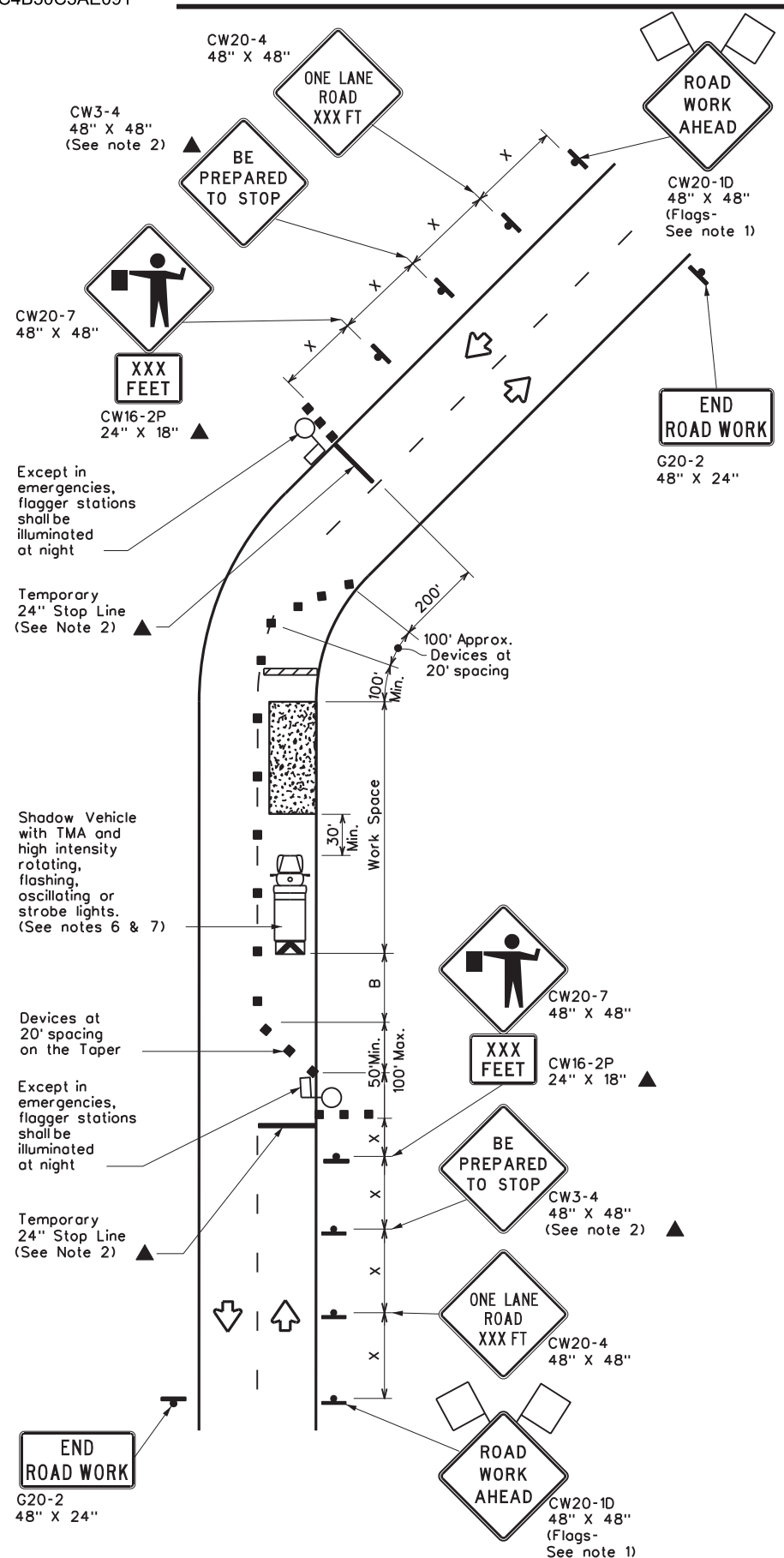

TCP (2-2b)
2-LANE ROADWAY WITHOUT PAVED SHOULDERS
**ONE LANE TWO-WAY
CONTROL WITH FLAGGERS**

LEGEND			
	Type 3 Barricade		Channelizing Devices
	Heavy Work Vehicle		Truck Mounted Attenuator (TMA)
	Trailer Mounted Flashing Arrow Board		Portable Changeable Message Sign (PCMS)
	Sign		Traffic Flow
	Flag		Flagger

Posted Speed *	Formula	Minimum Desirable Taper Lengths * x			Suggested Maximum Spacing of Channelizing Devices		Minimum Sign Spacing "x" Distance	Suggested Longitudinal Buffer Space "B"	Stopping Sight Distance
		10' Offset	11' Offset	12' Offset	On a Taper	On a Tangent			
30	L = $\frac{WS^2}{60}$	150'	165'	180'	30'	60'	120'	90'	200'
35		205'	225'	245'	35'	70'	160'	120'	250'
40		265'	295'	320'	40'	80'	240'	155'	305'
45	L = WS	450'	495'	540'	45'	90'	320'	195'	360'
50		500'	550'	600'	50'	100'	400'	240'	425'
55		550'	605'	660'	55'	110'	500'	295'	495'
60		600'	660'	720'	60'	120'	600'	350'	570'
65		650'	715'	780'	65'	130'	700'	410'	645'
70		700'	770'	840'	70'	140'	800'	475'	730'
75		750'	825'	900'	75'	150'	900'	540'	820'

* Conventional Roads Only
 ** Taper lengths have been rounded off.
 L-Length of Taper(FT) W-Width of Offset(FT) S-Posted Speed(MPH)

TYPICAL USAGE				
MOBILE	SHORT DURATION	SHORT TERM STATIONARY	INTERMEDIATE TERM STATIONARY	LONG TERM STATIONARY
	✓	✓	✓	

GENERAL NOTES

- Flags attached to signs where shown, are REQUIRED.
- All traffic control devices illustrated are REQUIRED, except those denoted with the triangle symbol may be omitted when stated elsewhere in the plans, or for routine maintenance work, when approved by the Engineer.
- The CW3-4 "BE PREPARED TO STOP" sign may be installed after the CW20-4 "ONE LANE ROAD XXX FT" sign, but proper sign spacing shall be maintained.
- Flaggers should use two-way radios or other methods of communication to control traffic.
- Length of work space should be based on the ability of flaggers to communicate.
- A Shadow Vehicle with a TMA should be used anytime it can be positioned 30 to 100 feet in advance of the area of crew exposure without adversely affecting the performance or quality of the work. If workers are no longer present but road or work conditions require the traffic control to remain in place, Type 3 Barricades or other channelizing devices may be substituted for the Shadow Vehicle and TMA.
- Additional Shadow Vehicles with TMAs may be positioned off the paved surface, next to those shown in order to protect a wider work space.

TCP (2-2a)

- The R1-2 "YIELD" sign traffic control may be used on projects with approaches that have adequate sight distance. For projects in urban areas, work space should be no longer than one half city block. In rural areas, roadways with less than 2000 ADT, work space should be no longer than 400 feet.
- The R1-2aP "YIELD TO ONCOMING TRAFFIC" sign shall be placed on a support at a 7 foot minimum mounting height.

TCP (2-2b)

- Channelizing devices on the center line may be omitted when a pilot car is leading traffic and approved by the Engineer.
- If the work space is located near a horizontal or vertical curve, the buffer distances should be increased in order to maintain stopping sight distance to the flagger and a queue of stopped vehicles. (See table above).
- Flaggers should use 24" STOP/SLOW paddles to control traffic. Flags should be limited to emergency situations.

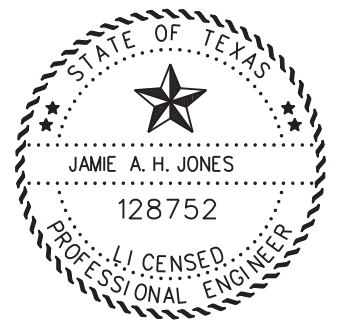

Jamie A. H. Jones, P.E.
3/1/2024

		Traffic Operations Division Standard	
TRAFFIC CONTROL PLAN ONE-LANE TWO-WAY TRAFFIC CONTROL TCP(2-2)-18(MOD)			
FILE: tcp2-2-18.dgn	DN:	CK:	DW:
© TxDOT December 1985	CONT: 6464	SECT: 81	JOB: 001
REVISIONS:	DIST: HOU		COUNTY: BRAZORIA
8-95 3-03	1-97 2-12		4-98 2-18
HIGHWAY: FM 2004		SHEET NO.: 26	

DISCLAIMER: The use of this standard is governed by the "Texas Engineering Practice Act". No warranty of any kind is made by TxDOT for any purpose whatsoever. TxDOT assumes no responsibility for the conversion of this standard to other formats or for incorrect results or damages resulting from its use.

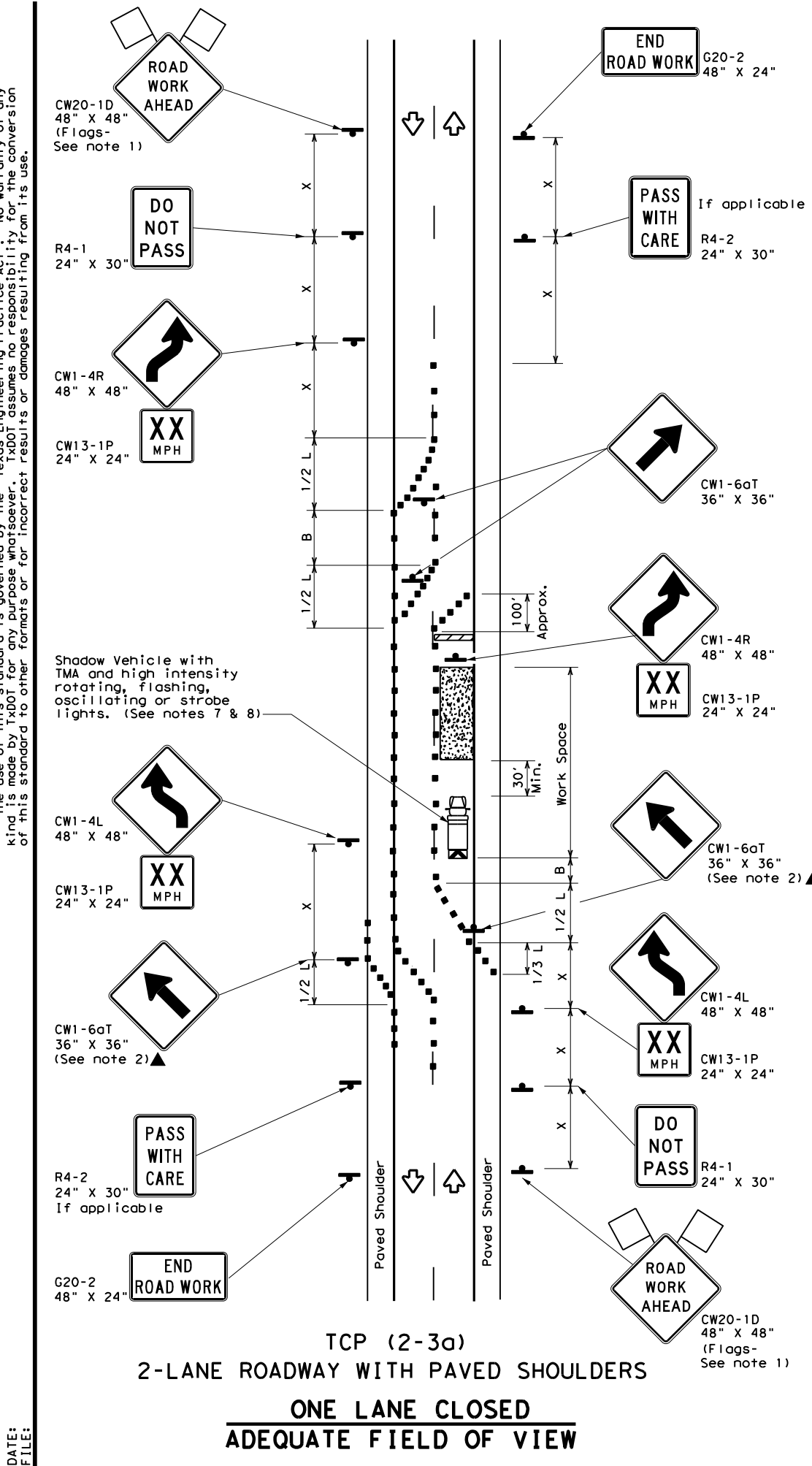

TCP (2-3a)
2-LANE ROADWAY WITH PAVED SHOULDERS
ONE LANE CLOSED
ADEQUATE FIELD OF VIEW

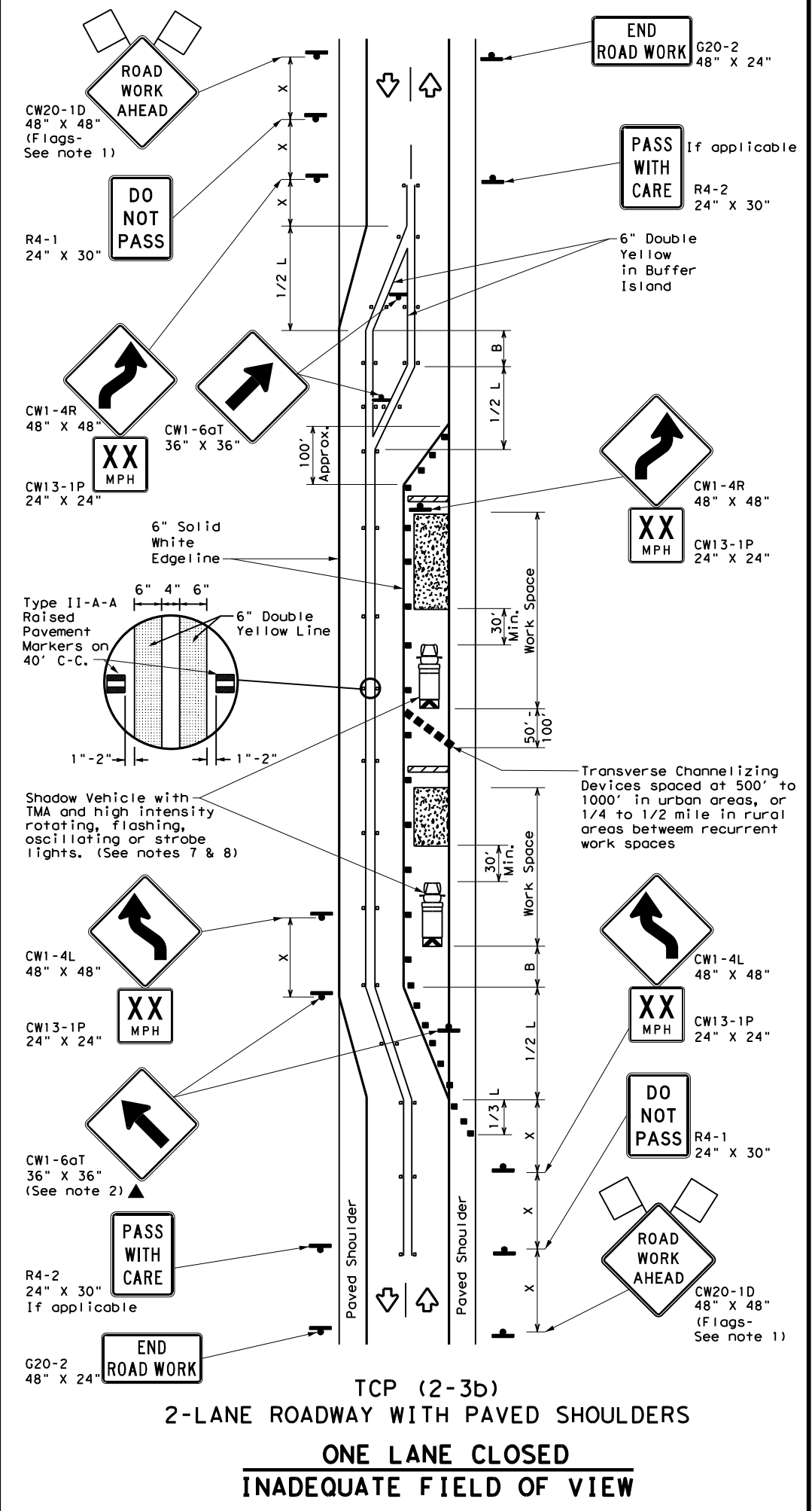

TCP (2-3b)
2-LANE ROADWAY WITH PAVED SHOULDERS
ONE LANE CLOSED
INADEQUATE FIELD OF VIEW

LEGEND			
	Type 3 Barricade		Channelizing Devices
	Heavy Work Vehicle		Truck Mounted Attenuator (TMA)
	Trailer Mounted Flashing Arrow Board		Raised Pavement Markers Ty II-AA
	Sign		Traffic Flow
	Flag		Flagger

Posted Speed *	Formula	Minimum Desirable Taper Lengths * * *			Suggested Maximum Spacing of Channelizing Devices		Minimum Sign Spacing "x" Distance	Suggested Longitudinal Buffer Space "B"
		10' Offset	11' Offset	12' Offset	On a Taper	On a Tangent		
30	L = WS ² / 60	150'	165'	180'	30'	60'	120'	90'
35		205'	225'	245'	35'	70'	160'	120'
40		265'	295'	320'	40'	80'	240'	155'
45	L = WS	450'	495'	540'	45'	90'	320'	195'
50		500'	550'	600'	50'	100'	400'	240'
55		550'	605'	660'	55'	110'	500'	295'
60	L = WS	600'	660'	720'	60'	120'	600'	350'
65		650'	715'	780'	65'	130'	700'	410'
70		700'	770'	840'	70'	140'	800'	475'
75	L = WS	750'	825'	900'	75'	150'	900'	540'

* Conventional Roads Only
 ** Taper lengths have been rounded off.
 L=Length of Taper (FT) W=Width of Offset (FT) S=Posted Speed (MPH)

TYPICAL USAGE				
MOBILE	SHORT DURATION	SHORT TERM STATIONARY	INTERMEDIATE TERM STATIONARY	LONG TERM STATIONARY
			✓	✓
				TCP (2-3b) ONLY

- GENERAL NOTES**
- Flags attached to signs where shown, are REQUIRED.
 - All traffic control devices illustrated are REQUIRED, except those denoted with the triangle symbol may be omitted when stated elsewhere in the plans, or for routine maintenance work, when approved by the Engineer.
 - When work space will be in place less than three days existing pavement markings may remain in place. Channelizing devices shall be used to separate traffic.
 - Flagger control should NOT be used unless roadway conditions or heavy traffic volume require additional emphasis to safely control traffic. Flagger should be positioned at end of traffic queue.
 - The R4-1 "DO NOT PASS," R4-2 "PASS WITH CARE" and construction regulatory speed zone signs may be installed within CW20-1D "ROAD WORK AHEAD" signs. Proper spacing of signs shall be maintained.
 - Conflicting pavement marking shall be removed for long term projects.
 - A Shadow Vehicle with a TMA should be used anytime it can be positioned 30 to 100 feet in advance of the area of crew exposure without adversely affecting the performance or quality of the work. If workers are no longer present but road or work conditions require the traffic control to remain in place, Type 3 Barricades or other channelizing devices may be substituted.
 - Additional Shadow Vehicles with TMAs may be positioned off the paved surface, next to those shown in order to protect a wider work space.
- TCP (2-3a)**
- Conflicting pavement markings shall be removed for long-term projects. For shorter durations where traffic is directed over a yellow centerline, channelizing devices which separate two-way traffic should be spaced on tapers at 20' or 15' if posted speeds are 35 mph or slower, and for tangent sections, at 1/2(S) where S is the speed in mph. This tighter device spacing is intended for the area of the conflicting markings, not the entire work zone.



TRAFFIC CONTROL PLAN
TRAFFIC SHIFTS ON
TWO-LANE ROADS

TCP (2-3) -23

FILE:	tcp(2-3)-23.dgn	DN:	CK:	DW:	CK:
© TxDOT	April 2023	CONT	SECT	JOB	HIGHWAY
12-85	4-98	2-18	6464	81	001
8-95	3-03	4-23	DIST	COUNTY	SHEET NO.
1-97	2-12		HOU	BRAZORIA	27

DATE:
FILE:

DISCLAIMER: The use of this standard is governed by the "Texas Engineering Practice Act". No warranty of any kind is made by TxDOT for any purpose whatsoever. TxDOT assumes no responsibility for the conversion of this standard to other formats or for incorrect results or damages resulting from its use.

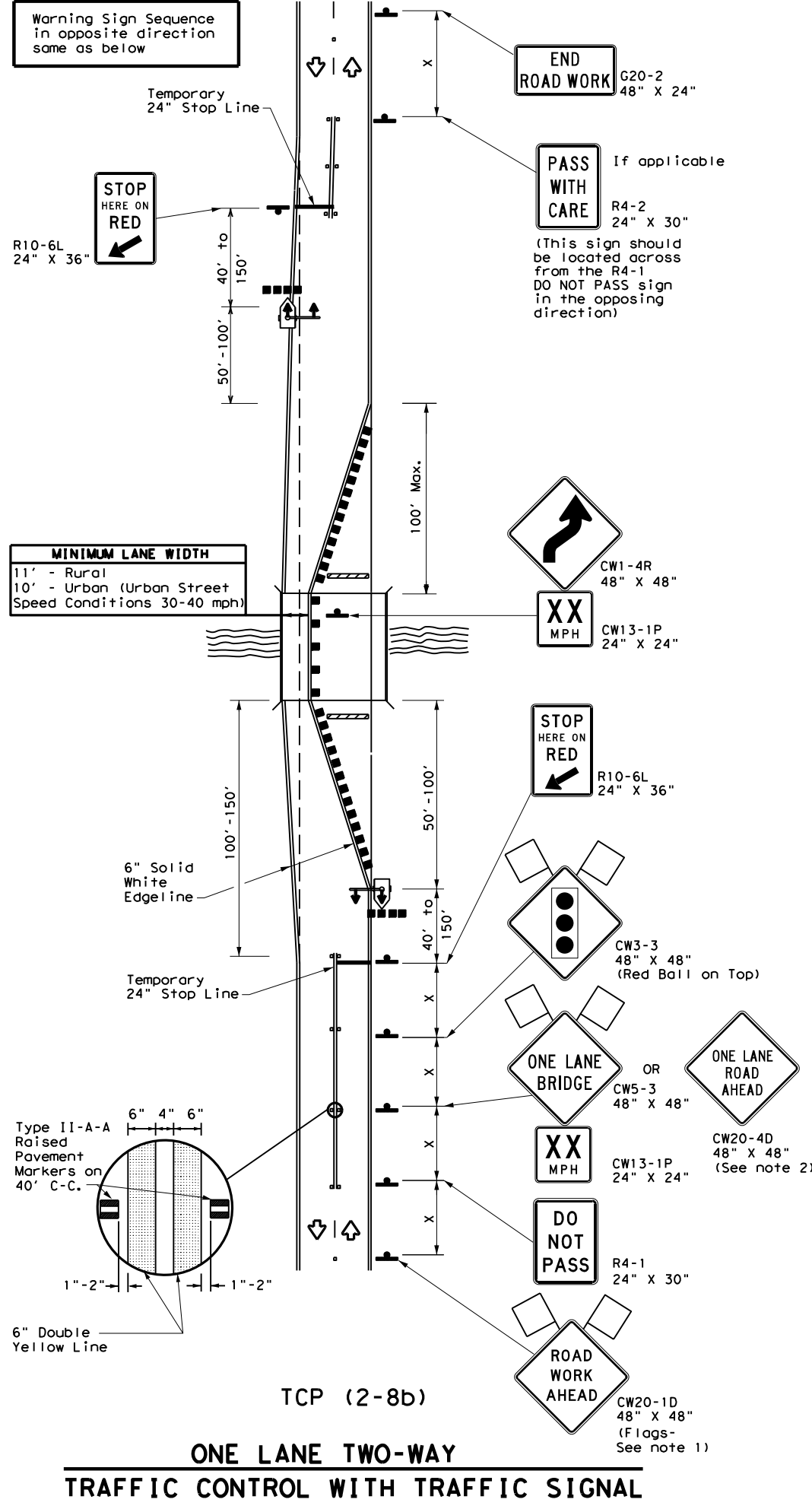
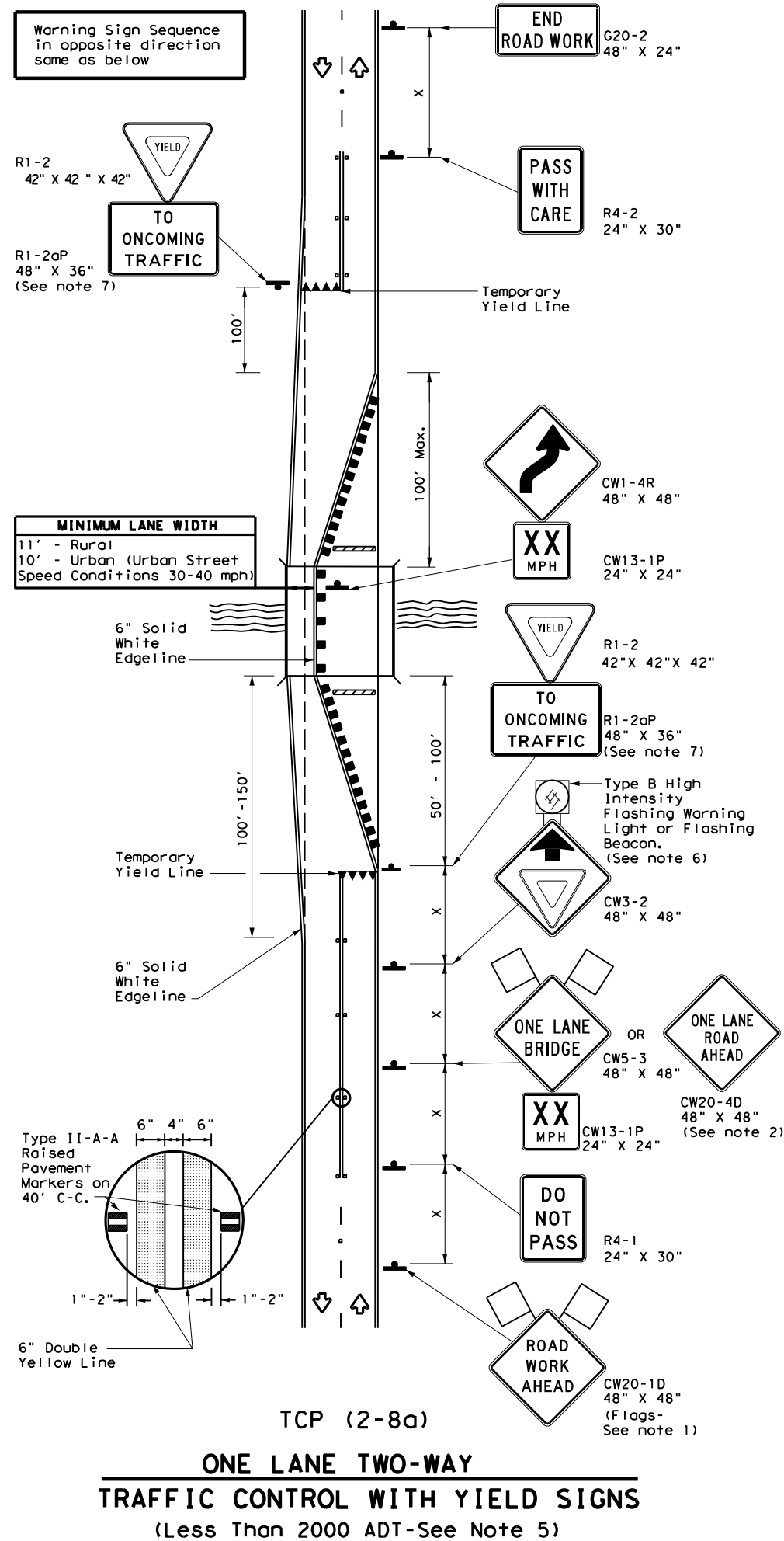

LEGEND

	Type 3 Barricade		Channelizing Devices
	Sign		Traffic Flow
	Flag		Flagger
	Raised Pavement Markers Ty II-AA		Temporary or Portable Traffic Signal

Posted Speed *	Formula	Minimum Desirable Taper Lengths **			Suggested Maximum Spacing of Channelizing Devices		Minimum Sign Spacing "X" Distance	Suggested Longitudinal Buffer Space "B"	Stopping Sight Distance
		10' Offset	11' Offset	12' Offset	On a Taper	On a Tangent			
30	L = WS ² / 60	150'	165'	180'	30'	60'	120'	90'	200'
35		205'	225'	245'	35'	70'	160'	120'	250'
40		265'	295'	320'	40'	80'	240'	155'	305'
45	L = WS	450'	495'	540'	45'	90'	320'	195'	360'
50		500'	550'	600'	50'	100'	400'	240'	425'
55		550'	605'	660'	55'	110'	500'	295'	495'
60		600'	660'	720'	60'	120'	600'	350'	570'
65		650'	715'	780'	65'	130'	700'	410'	645'
70		700'	770'	840'	70'	140'	800'	475'	730'
75		750'	825'	900'	75'	150'	900'	540'	820'

* Conventional Roads Only
 ** Taper lengths have been rounded off.
 L=Length of Taper (FT) W=Width of Offset (FT) S=Posted Speed (MPH)

TYPICAL USAGE

	MOBILE	SHORT DURATION	SHORT TERM STATIONARY	INTERMEDIATE TERM STATIONARY	LONG TERM STATIONARY
				✓	✓

- GENERAL NOTES**
- Flags attached to signs where shown are REQUIRED.
 - When this TCP is used at a location which does not involve a bridge, a 48" x 48" CW20-4D "ONE LANE ROAD AHEAD" signs should be used in lieu of the CW5-3 "ONE LANE BRIDGE" signs. The CW13-1P Advisory Speed Plaque is required with either warning sign.
 - Raised pavement markers shall be placed 40 feet c-c on centerline between DO NOT PASS signs and stop or yield lines.
 - For intermediate term situations, when it is not feasible to remove and restore pavement markings, the channelization must be made dominant by using a very close spacing. This is especially important in locations of conflicting information, such as where traffic is directed over a double yellow centerline. In such locations a maximum channelizing device spacing of 20 feet is recommended. The 20 foot channelizing device spacing recommendation is intended for the area of conflicting information and not the entire work zone.
- TCP (2-8a)**
- Traffic control by CW3-2 "YIELD AHEAD" symbol signs for one lane two-way traffic control operations should be limited to work spaces less than 400 feet long and roadways with less than 2000 ADT. Otherwise, portable traffic signals should be used.
 - If power is available, a flashing beacon should be attached to the CW3-2 "YIELD AHEAD" symbol sign for emphasis.
 - The R1-2 "YIELD" and R1-2aP "TO ONCOMING TRAFFIC" signs and other regulatory signs shall be installed at 7 foot minimum mounting height.
- TCP (2-8b)**
- A list of approved Portable Traffic Signals can be found in the "Compliant Work Zone Traffic Control Devices" list.
 - Portable traffic signals should be located to provide adequate stopping sight distance for approaching motorist (See table above).

Texas Department of Transportation
 Traffic Safety Division Standard

TRAFFIC CONTROL PLAN
LONG TERM ONE-LANE
TWO-WAY CONTROL
TCP (2-8) -23

FILE: tcp2-8-23.dgn	DN:	CK:	DW:	CK:
© TxDOT April 2023	CONT	SECT	JOB	HIGHWAY
REVISIONS	6464	81	001	FM 2004
12-85 4-98 2-18	DIST	COUNTY	SHEET NO.	
8-95 3-03 4-23	HOU	BRAZORIA	28	
1-97 2-12				

DATE:
FILE:

DISCLAIMER: The use of this standard is governed by the "Texas Engineering Practice Act". No warranty of any kind is made by TxDOT for any purpose whatsoever. TxDOT assumes no responsibility for the conversion of any information into digital format or for incorrect results or damages resulting from its use.

DATE: 3/25/2024 3:19:22 PM
 FILE: H:\Maintenance\FY_24\6464-81-001_FM 2004 at Brazos River\Dgn Files\Standard\Traffic Control Plan\Traffic Control Plan.dgn

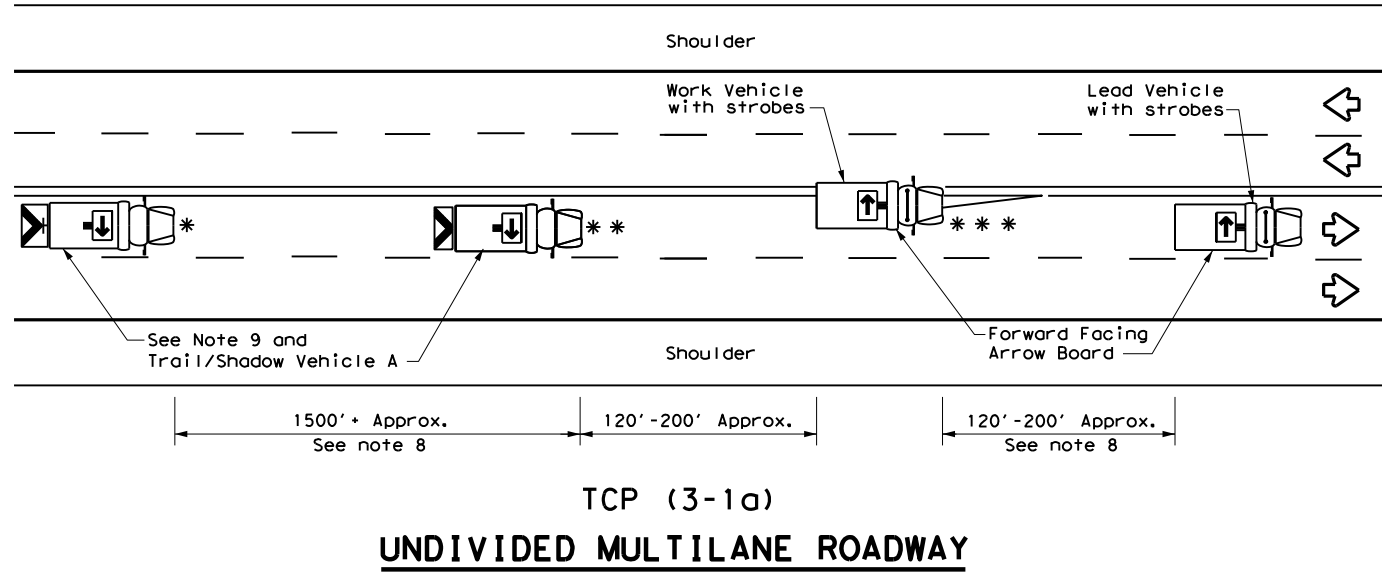

TCP (3-1a)
UNDIVIDED MULTILANE ROADWAY

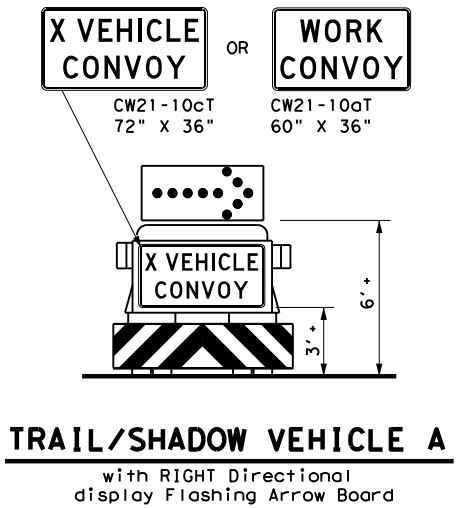

TRAIL/SHADOW VEHICLE A
with RIGHT Directional display Flashing Arrow Board

LEGEND			
*	Trail Vehicle	ARROW BOARD DISPLAY	
**	Shadow Vehicle		
***	Work Vehicle		RIGHT Directional
	Heavy Work Vehicle		LEFT Directional
	Truck Mounted Attenuator (TMA)		Double Arrow
	Traffic Flow		CAUTION (Alternating Diamond or 4 Corner Flash)

TYPICAL USAGE				
MOBILE	SHORT DURATION	SHORT TERM STATIONARY	INTERMEDIATE TERM STATIONARY	LONG TERM STATIONARY
<input checked="" type="checkbox"/>	<input type="checkbox"/>	<input type="checkbox"/>	<input type="checkbox"/>	<input type="checkbox"/>

GENERAL NOTES

- TRAIL, SHADOW, and LEAD vehicles shall be equipped with arrow boards as illustrated. When a LEAD vehicle is not used the WORK vehicle must be equipped with an arrow board. The Engineer will determine if the LEAD VEHICLE and/or TRAIL VEHICLE are required based on prevailing roadway conditions, traffic volume, and sight distance restrictions.
- The use of amber high intensity rotating, flashing, oscillating, or strobe lights on vehicles are required. Blue high intensity rotating, flashing, oscillating or strobe lights when mounted on the driver's side of the vehicle may be operated simultaneously with the amber beacons or strobe lights.
- The use of truck mounted attenuators (TMA) on the SHADOW VEHICLE and TRAIL VEHICLE are required.
- Reflective sheeting on the rear of the TMA shall meet or exceed the reflectivity and color requirements of DEPARTMENTAL MATERIAL SPECIFICATION DMS 8300, Type A.
- Flashing arrow boards shall be Type B or Type C as per the Barricade and Construction (BC) standards. The board shall be controlled from inside the vehicle.
- Each vehicle shall have two-way radio communication capability.
- When work convoys must change lanes, the TRAIL VEHICLE should change lanes first to shadow the other convoy vehicles.
- Vehicle spacing between the TRAIL VEHICLE and the SHADOW VEHICLE will vary depending on sight distance restrictions. Motorists approaching the work convoy should be able to see the TRAIL VEHICLE in time to slow down and/or change lanes as they approach the TRAIL VEHICLE. Vehicle spacing between the WORK VEHICLE and SHADOW VEHICLE and vehicle spacing between WORK VEHICLE and LEAD VEHICLE may vary according to terrain, work activity and other factors.
- "X VEHICLE CONVOY" (CW21-10cT) or "WORK CONVOY" (CW21-10aT) signs shall be used on TRAIL VEHICLES and SHADOW VEHICLES as shown. As an option 48" X 48" diamond shaped "WORK CONVOY" (CW21-10T) or "X VEHICLE CONVOY" (CW21-10bT) signs may be used where adequate mounting space exists. When used, the X VEHICLE CONVOY sign shall have the number of the convoy vehicles displayed on the sign in the number designation "X" location. The "X VEHICLE CONVOY" sign shall not be used on the SHADOW VEHICLE if a TRAIL VEHICLE is used.
- On two-lane two-way roadways, the work and protection vehicles should pull over periodically to allow motor vehicle traffic to pass. If motorists are not allowed to pass the work convoy, a "DO NOT PASS" (R4-1) sign should be placed on the back of the rearmost protection vehicle.

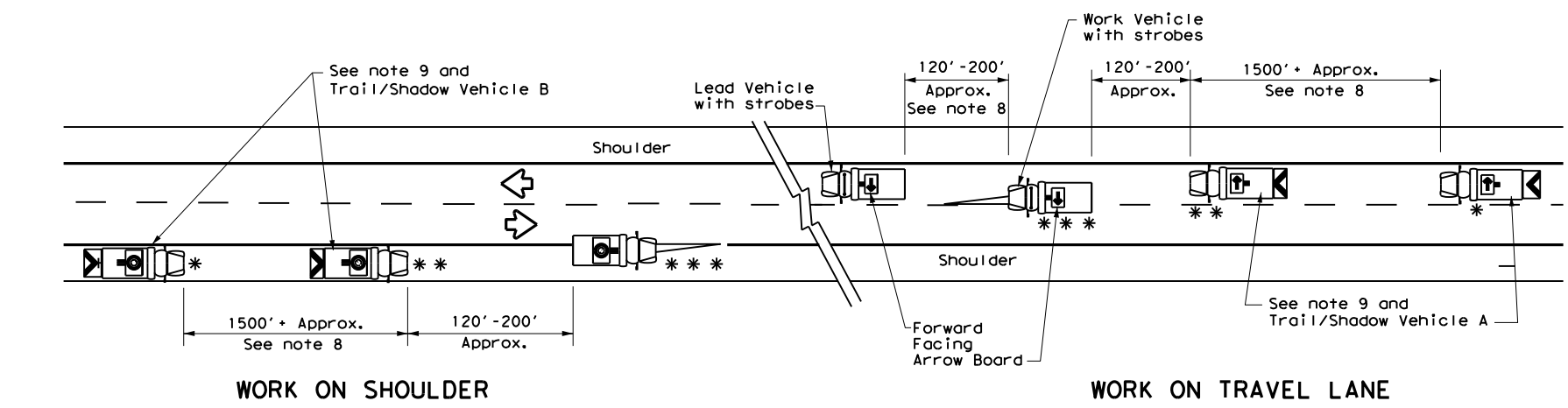

TCP (3-1b)
TWO-WAY ROADWAY WITH PAVED SHOULDERS

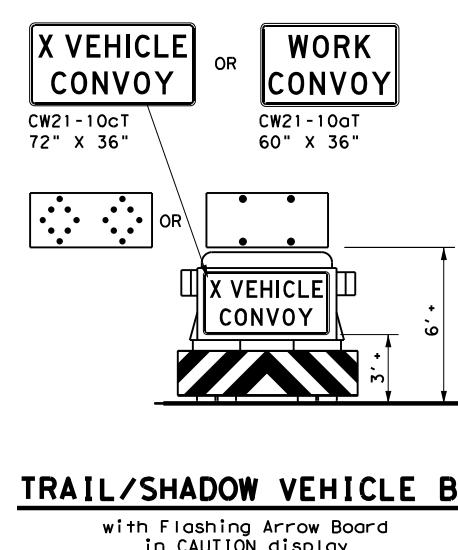

TRAIL/SHADOW VEHICLE B
with Flashing Arrow Board in CAUTION display

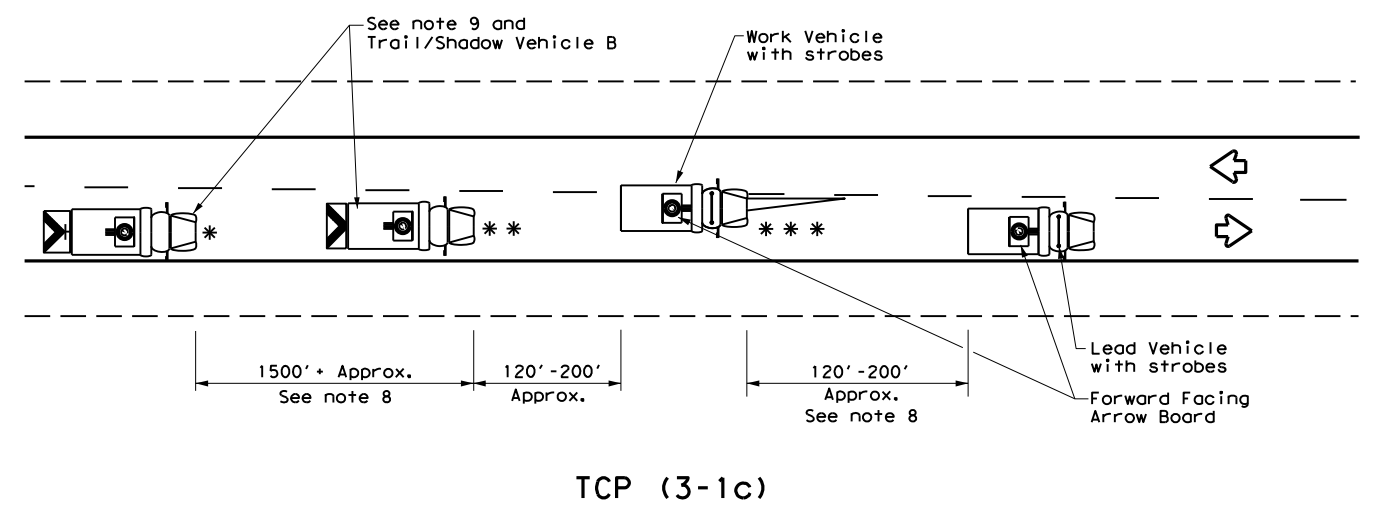

TCP (3-1c)
TWO-WAY ROADWAY WITHOUT PAVED SHOULDERS

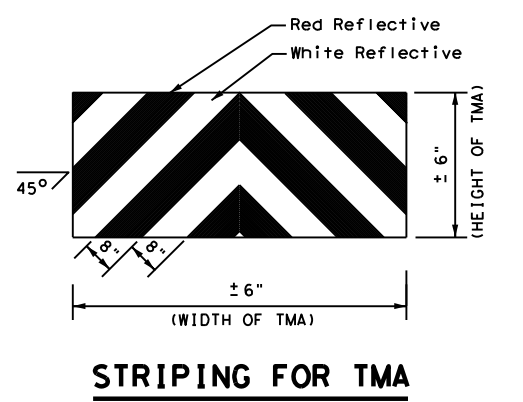

STRIPING FOR TMA

Texas Department of Transportation
 Traffic Operations Division Standard

TRAFFIC CONTROL PLAN
 MOBILE OPERATIONS
 UNDIVIDED HIGHWAYS

TCP(3-1)-13

FILE: tcp3-1.dgn	DN: TxDOT	CK: TxDOT	DW: TxDOT	CK: TxDOT
© TxDOT December 1985	CONT	SECT	JOB	HIGHWAY
REVISIONS	6464	81	001	FM 2004
2-94 4-98	DIST	COUNTY	SHEET NO.	
8-95 7-13	HOU	BRAZORIA	29	
1-97				

DATE: 3/25/2024 3:19:24 PM
 FILE: H:\Maintenance\FY 24\6464-81-001 FM 2004 at Brazos River\Don F.ies\Standard\81-001.dgn
 The use of this standard is governed by the "Texas Engineering Practice Act". No warranty of any kind is made by TxDOT for any purpose whatsoever. TxDOT assumes no responsibility for the conversion of any kind of information into digital format or for incorrect results or damages resulting from its use.

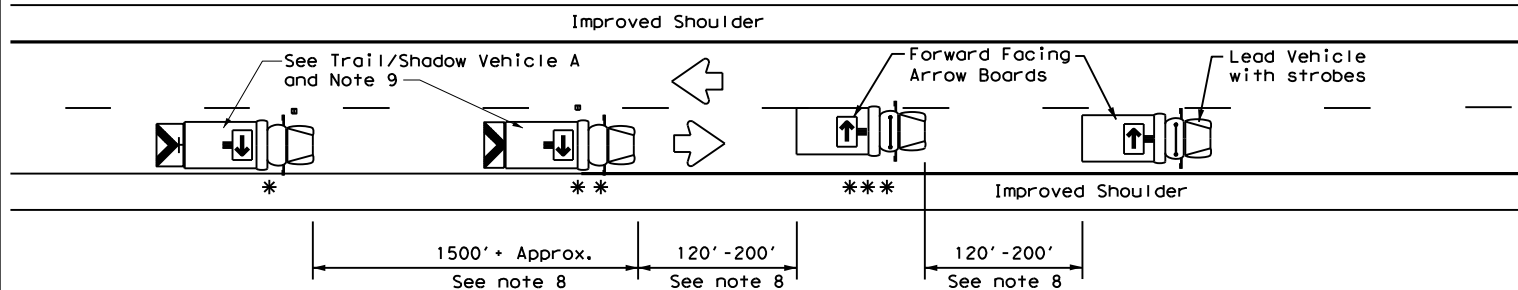

TCP (3-3a)
TWO LANE HIGHWAY WITH PAVED SHOULDERS
(WORK ON TRAVEL LANE)

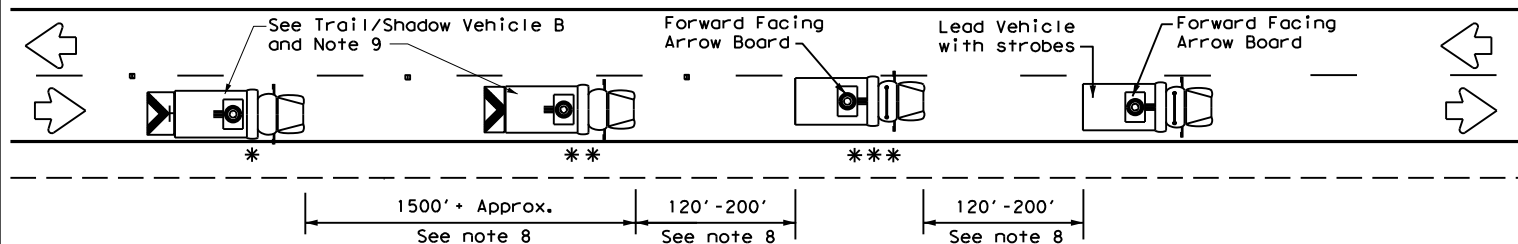

TCP (3-3b)
TWO LANE HIGHWAY WITHOUT PAVED SHOULDERS
(WORK ON TRAVEL LANE)

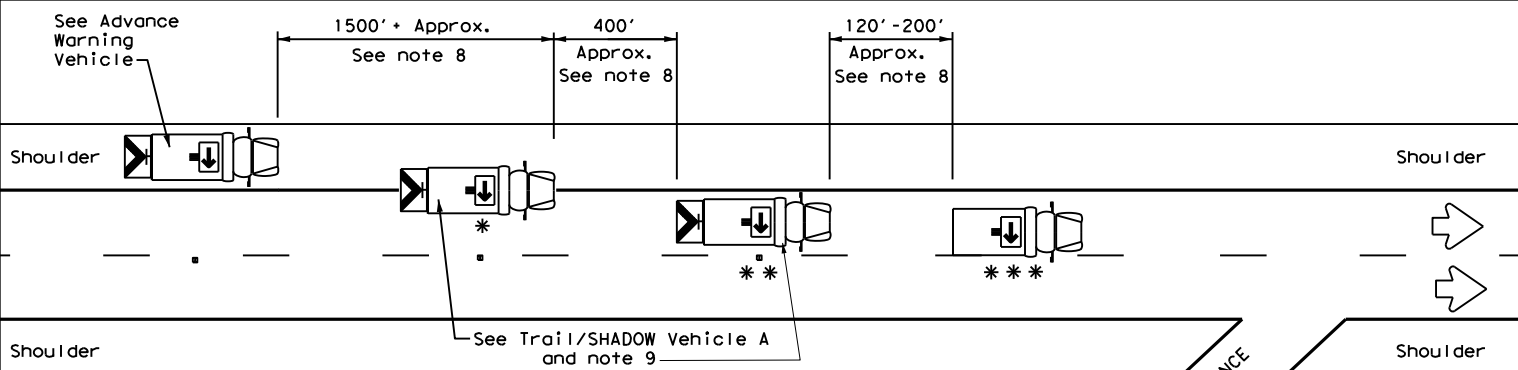

TCP (3-3c)
DIVIDED MULTILANE HIGHWAY

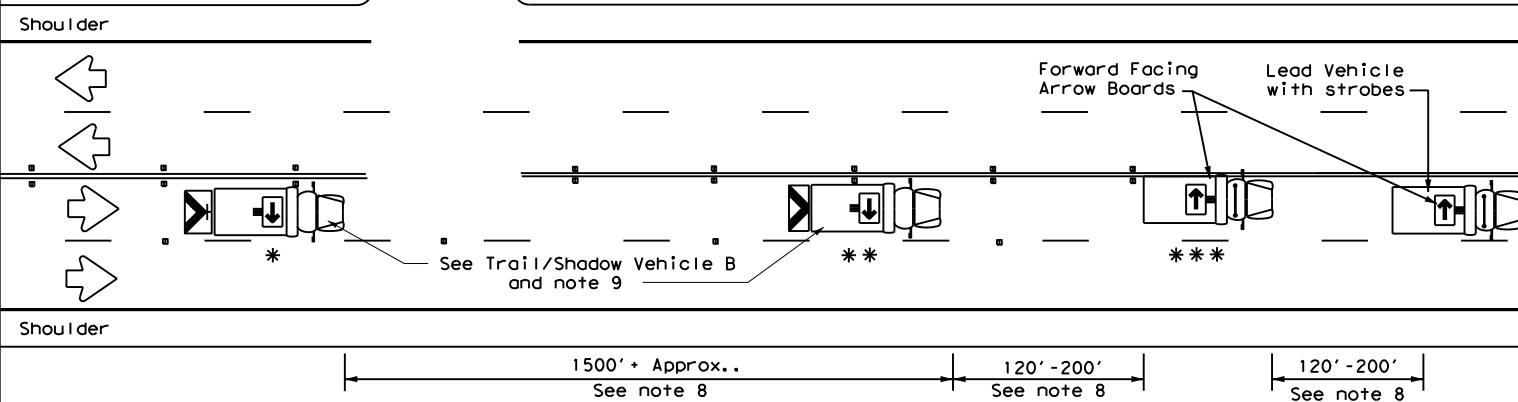

TCP (3-3d)
UNDIVIDED MULTILANE HIGHWAY

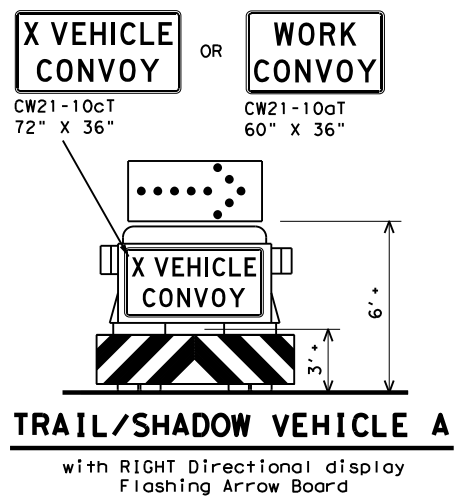

TRAIL/SHADOW VEHICLE A
 with RIGHT Directional display
 Flashing Arrow Board

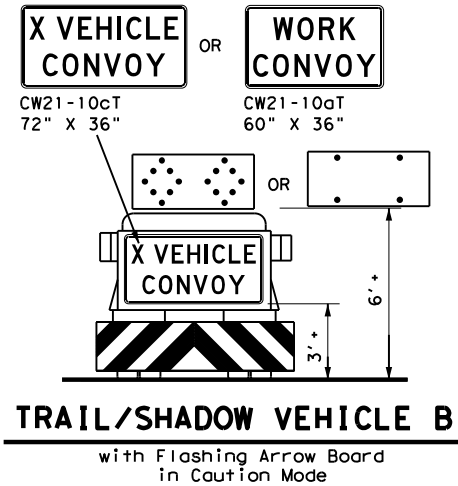

TRAIL/SHADOW VEHICLE B
 with Flashing Arrow Board
 in Caution Mode

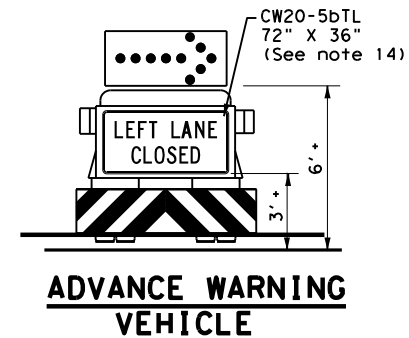

ADVANCE WARNING VEHICLE

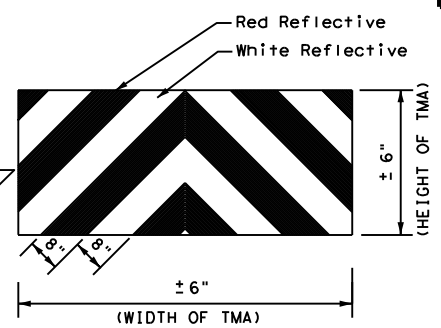

STRIPING FOR TMA

LEGEND		
* Trail Vehicle		ARROW BOARD DISPLAY
** Shadow Vehicle		
*** Work Vehicle		RIGHT Directional
Heavy Work Vehicle		LEFT Directional
Truck Mounted Attenuator (TMA)		Double Arrow
Traffic Flow		CAUTION (Alternating Diamond or 4 Corner Flash)

TYPICAL USAGE				
MOBILE	SHORT DURATION	SHORT TERM STATIONARY	INTERMEDIATE TERM STATIONARY	LONG TERM STATIONARY
<input checked="" type="checkbox"/>	<input type="checkbox"/>	<input type="checkbox"/>	<input type="checkbox"/>	<input type="checkbox"/>

GENERAL NOTES

- TRAIL, SHADOW, and LEAD vehicles shall be equipped with arrow boards as illustrated. When a LEAD vehicle is not used on two way roads the WORK vehicle must have an arrow board. For divided roadways, the arrow board on the WORK vehicle is optional based on the type of work being performed. The Engineer will determine if the LEAD vehicle and/or TRAIL vehicle are required based on prevailing roadway conditions, traffic volume, and sight distance restrictions.
- The use of amber high intensity rotating, flashing, oscillating, or strobe lights on vehicles are required. Blue high intensity rotating, flashing, oscillating, or strobe lights when mounted on the driver's side of the vehicle may be operated simultaneously with the amber beacons or strobe lights.
- The use of truck mounted attenuators (TMA) on the SHADOW VEHICLE, ADVANCE WARNING and TRAIL VEHICLE are required.
- Reflective sheeting on the rear of the TMA shall meet or exceed the reflectivity and color requirements of DEPARTMENTAL MATERIAL SPECIFICATION DMS 8300, Type A.
- Flashing arrow boards shall be Type B or Type C as per the Barricade and Construction (BC) standards. The board shall be controlled from inside the vehicle.
- Each vehicle shall have two-way radio communication capability.
- When work convoys must change lanes, the TRAIL VEHICLE should change lanes first to shadow the other convoy vehicles.
- Vehicle spacing between the TRAIL VEHICLE and the SHADOW VEHICLE will vary depending on sight distance restrictions. Motorists approaching the convoy should be able to see the TRAIL VEHICLE in time to slow down and/or change lanes as they approach the TRAIL VEHICLE. Vehicle spacing between the WORK VEHICLE and SHADOW VEHICLE and vehicle spacing between WORK VEHICLE and LEAD VEHICLE may vary according to terrain, work activity and other factors.
- X VEHICLE CONVOY (CW21-10cT) or WORK CONVOY (CW21-10aT) signs shall be used on TRAIL VEHICLES and SHADOW VEHICLES as shown. As an option 48" x 48" diamond shaped WORK CONVOY (CW21-10T) or X VEHICLE CONVOY (CW21-10bT) signs may be used where adequate mounting space exists. When used, the X VEHICLE CONVOY sign shall have the number of the convoy vehicles displayed on the sign in the number designation "X" location. The X VEHICLE CONVOY sign shall not be used on the SHADOW VEHICLE if a TRAIL VEHICLE is used.
- For divided highways with two or three lanes in one direction, the appropriate LEFT LANE CLOSED (CW20-5bTL), RIGHT LANE CLOSED (CW20-5bTR), or CENTER LANE CLOSED (CW20-5dT) sign should be used on the Advance Warning Vehicle. As an option, a portable changeable message sign (PCMS) or truck mounted changeable message sign (TMCMS) with a minimum character height of 12", and displaying the same legend may be substituted for these signs. An appropriate directional arrow display, simulating the size and legibility of the flashing arrow board may be used in the second phase of the PCMS/TMCMS message. When this is done, the arrow board will not be required on the Advance Warning Vehicle.
- A double arrow shall not be displayed on the arrow board on the Advance Warning Vehicle.
- For divided highways with three or four lanes in each direction, use TCP(3-2).
- Standard diamond shape versions of the CW20-5 series signs may be used as an option if the rectangular signs shown are not available.
- The Advance Warning Vehicle may straddle the edgeline when Shoulder width makes it necessary.
- On two-lane two-way roadways, the work and protection vehicles should pull over periodically to allow motor vehicle traffic to pass. If motorists are not allowed to pass the work convoy, a DO NOT PASS (R4-1) sign should be placed on the back of the rearmost protection vehicle.

Texas Department of Transportation
 Traffic Operations Division Standard

TRAFFIC CONTROL PLAN
MOBILE OPERATIONS
RAISED PAVEMENT
MARKER INSTALLATION/
REMOVAL
TCP (3-3) - 14

FILE: tcp3-3.dgn	DN: TxDOT	CK: TxDOT	DW: TxDOT	CK: TxDOT
© TxDOT September 1987	CONT	SECT	JOB	HIGHWAY
REVISIONS	6464	81	001	FM 2004
2-94 4-98	DIST	COUNTY	SHEET NO.	
8-95 7-13	HOU	BRAZORIA	30	
1-97 7-14				

DISCLAIMER: The use of this standard is governed by the "Texas Engineering Practice Act". No warranty of any kind is made by TxDOT for any purpose whatsoever. TxDOT assumes no responsibility for the conversion of this standard to digital format or for incorrect results or damages resulting from its use.

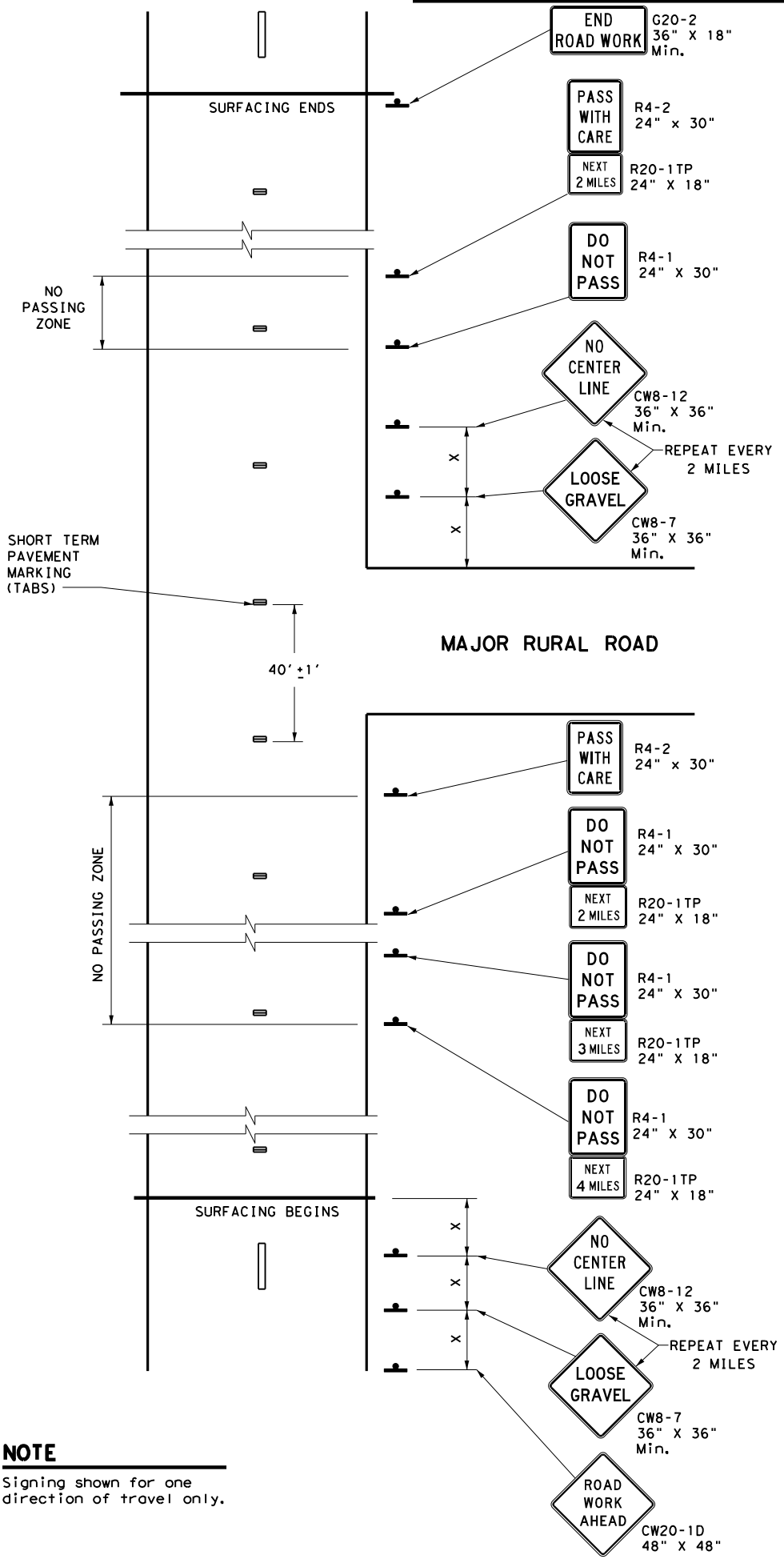

NOTE
 Signing shown for one direction of travel only.

NO PASSING ZONES ON TWO-LANE TWO-WAY ROADS

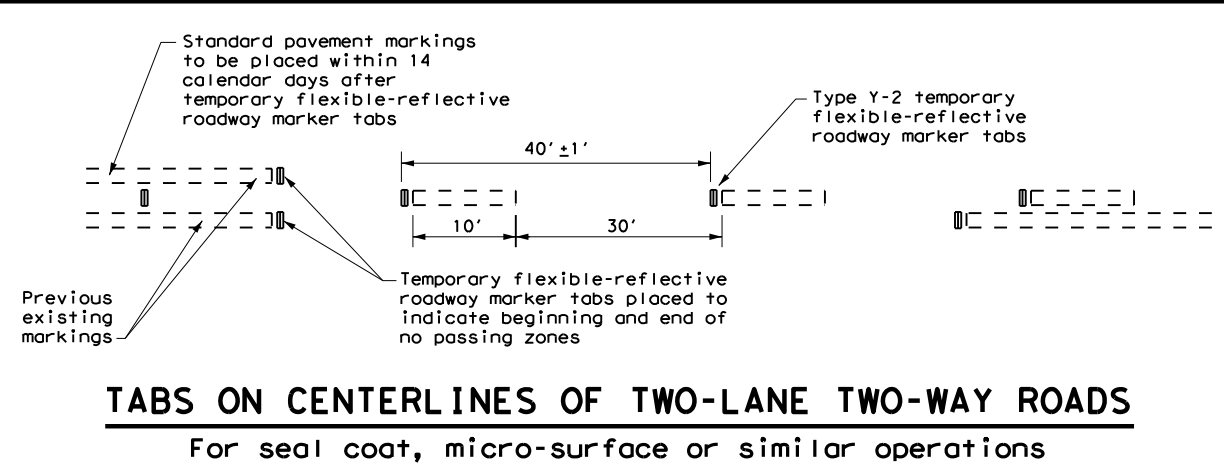

TABS ON CENTERLINES OF TWO-LANE TWO-WAY ROADS
 For seal coat, micro-surface or similar operations

"DO NOT PASS" SIGN (R4-1) and NO-PASSING ZONES

- Prior to the beginning of construction, all currently striped no-passing zones shall be signed with the DO NOT PASS (R4-1) signs and PASS WITH CARE (R4-2) signs placed at the beginning and end of each zone for each direction of travel except as otherwise provided herein. Signs marking these individual no-passing zones need not be covered prior to construction if the signs supplement the existing pavement markings.
- At the discretion of the Engineer, in areas of numerous no-passing zones, several zones may be combined as a single zone. If passing is to be prohibited over one or more lengthy sections, a DO NOT PASS sign and a NEXT XX MILES (R20-1TP) plaque may be used at the beginning of such zones. The DO NOT PASS sign and the NEXT XX MILES plaque should be repeated every mile to the end of the no-passing zone. In areas where there is considerable distance between no-passing zones, the end of the no-passing zone may be signed with a PASS WITH CARE sign and a NEXT XX MILES plaque.
- Depending on traffic volumes and length of sections, it may be desirable to prohibit passing throughout the project to prevent damage to windshield and lights. The DO NOT PASS sign and NEXT XX MILES plaque should be used and repeated as often as necessary for this purpose. Where several existing zones are to be combined into one individual no-passing zone, the sign at the beginning of the zone should be covered until the surfacing operation has passed this location so as not to have the DO NOT PASS sign conflict with the existing pavement markings. Also, unless one days operation completes the entire length of such combined zones, appropriate DO NOT PASS and PASS WITH CARE signs should be placed at the beginning and end of the no-passing zones where the surfacing operation has stopped for the day.
- R4-1 and R4-2 are to remain in place until standard pavement markings are installed.

"NO CENTER LINE" SIGN (CW8-12)

- Center line markings are yellow pavement markings that delineate the separation of travel lanes that have opposite directions of travel on a roadway. Divided highways do not typically have center line markings.
- At the time construction activity obliterates the existing center line markings (low volume roads may not have an existing centerline), a NO CENTER LINE (CW8-12) sign should be erected at the beginning of the work area, at approximately 2 mile intervals within the work area, beyond major intersections and other locations deemed necessary by the Engineer.
- The NO CENTER LINE signs are to remain in place until standard pavement markings are installed.

"LOOSE GRAVEL" SIGN (CW8-7)

- When construction begins, a LOOSE GRAVEL (CW8-7) sign should be erected at each end of the work area and repeated at intervals of approximately 2 miles in rural areas and closer in urban areas.
- The LOOSE GRAVEL signs are to remain in place until the condition no longer exists.

PAVEMENT MARKINGS

- Temporary markings for surfacing projects shall be Temporary Flexible-reflective Roadway Marker Tabs unless otherwise approved by the Engineer. Tabs are to be installed to provide true alignment for striping crews or as directed by the Engineer. Tabs will be placed at the spacing indicated. Tabs should be applied to the pavement no more than two (2) days before the surfacing is applied. After the surfacing is rolled and swept, the cover over the reflective strip shall be removed.
- Tabs shall not be used to simulate edge lines.
- Tab placement for overlay/inlay operations shall be as shown on the WZ(STPM) standard sheet.

COORDINATION OF SIGN LOCATIONS

- The location of warning signs at the beginning and end of a work area are to be coordinated with other signing typically shown on the Barricade and Construction Standards for project limits to ensure adequate sign spacing.
- Where possible the ROAD WORK AHEAD (CW20-1D), LOOSE GRAVEL (CW8-7), and NO CENTER LINE (CW8-12) signs should be placed in the sequence shown following the OBEY WARNING SIGNS STATE LAW (R20-3T) and the TRAFFIC FINES DOUBLE (R20-5T) sign, and one "X" sign spacing prior to the CONTRACTOR (G20-6T) sign typically located at or near the limits of surfacing. LOOSE GRAVEL and NO CENTER LINE signs will then be repeated as described above.

Posted Speed *	Minimum Sign Spacing "X" Distance
30	120'
35	160'
40	240'
45	320'
50	400'
55	500'
60	600'
65	700'
70	800'
75	900'

* Conventional Roads Only

TYPICAL USAGE				
MOBILE	SHORT DURATION	SHORT TERM STATIONARY	INTERMEDIATE TERM STATIONARY	LONG TERM STATIONARY
			✓	✓

GENERAL NOTES

- The traffic control devices detailed on this sheet will be furnished and erected as directed by the Engineer on sections of roadway where tabs must be placed prior to the surfacing operation which will cover or obliterate the existing pavement markings.
- The devices shown on this sheet are to be used to supplement those required by the BC Standards or others required elsewhere in the plans.
- Signs shall be erected as detailed on the BC Standards or the Compliant Work Zone Traffic Control Devices List (CWZTCD) on supports approved for Long-Term / Intermediate-Term Work Zone Sign Supports.
- When surfacing operations take place on divided highways, freeways or expressways, the size of diamond shaped construction warning signs shall be 48" x 48".
- Signs on divided highways, freeways and expressways will be placed on both right and left sides of the roadway based on roadway conditions as directed by the Engineer.



TRAFFIC CONTROL DETAILS FOR SURFACING OPERATIONS
TCP (7-1) - 13

FILE: tcp7-1.dgn	DN: TxDOT	CK: TxDOT	DW: TxDOT	CK: TxDOT
© TxDOT March 1991	CONT	SECT	JOB	HIGHWAY
REVISIONS	6464	81	001	FM 2004
4-92 4-98	DIST	COUNTY	SHEET NO.	
1-97 7-13	HOU	BRAZORIA	31	

DISCLAIMER: The use of this standard is governed by the "Texas Engineering Practice Act". No warranty of any kind is made by TxDOT for any purpose whatsoever. TxDOT assumes no responsibility for the conversion of this standard to other formats or for incorrect results or damages resulting from its use.

DATE: FILE:

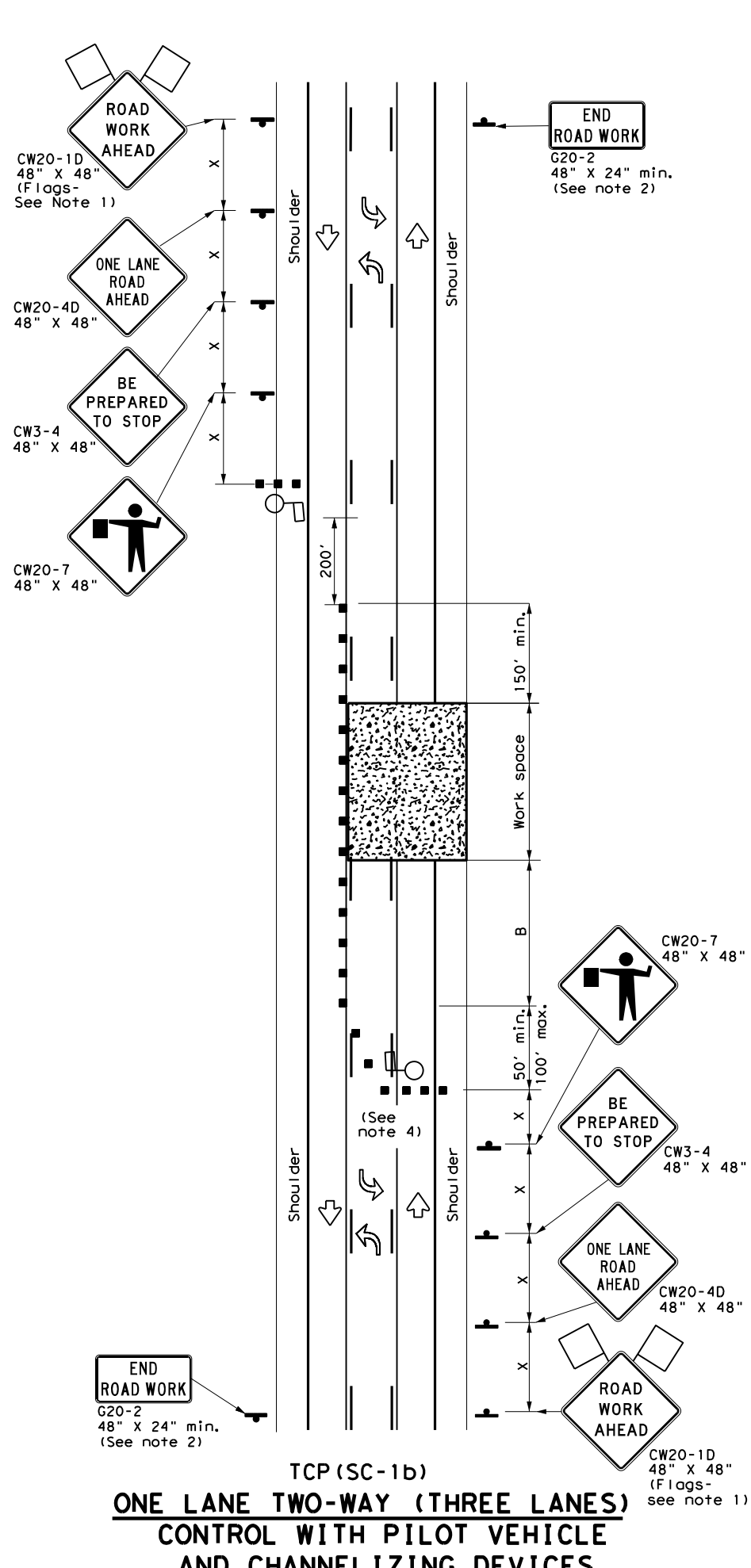
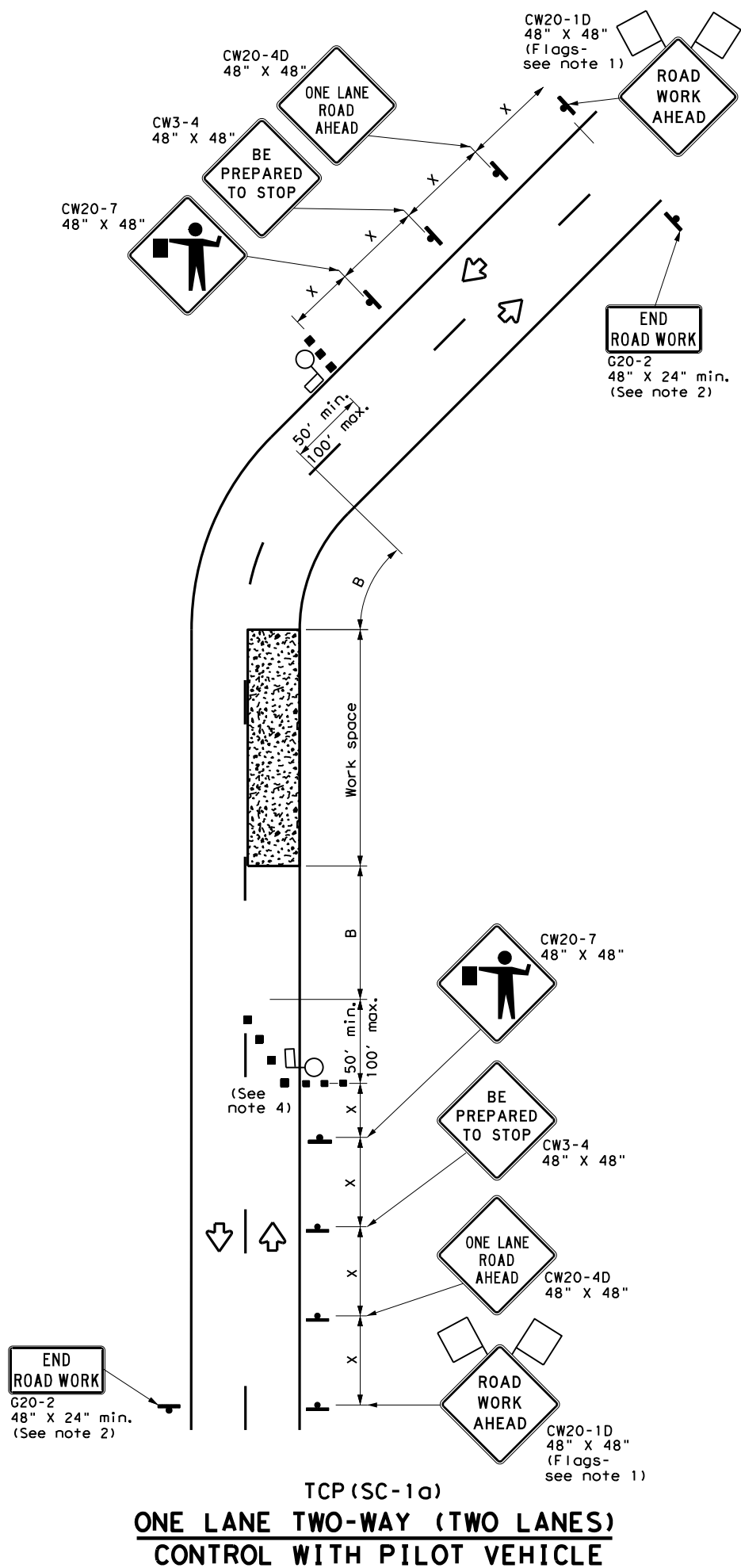

LEGEND			
	Type 3 Barricade		Channelizing Devices
	Heavy Work Vehicle		Truck Mounted Attenuator (TMA)
	Trailer Mounted Flashing Arrow Board		Portable Changeable Message Sign (PCMS)
	Sign		Traffic Flow
	Flag		Flagger

Posted Speed *	Formula	Minimum Desirable Taper Lengths **			Suggested Maximum Spacing of Channelizing Devices		Minimum Sign Spacing Distance "x"	Suggested Longitudinal Buffer Space "B"	Stopping Sight Distance
		10' Offset	11' Offset	12' Offset	On a Taper	On a Tangent			
30	$L = \frac{WS^2}{60}$	150'	165'	180'	30'	60'	120'	90'	200'
35		205'	225'	245'	35'	70'	160'	120'	250'
40		265'	295'	320'	40'	80'	240'	155'	305'
45	L = WS	450'	495'	540'	45'	90'	320'	195'	360'
50		500'	550'	600'	50'	100'	400'	240'	425'
55		550'	605'	660'	55'	110'	500'	295'	495'
60		600'	660'	720'	60'	120'	600'	350'	570'
65		650'	715'	780'	65'	130'	700'	410'	645'
70		700'	770'	840'	70'	140'	800'	475'	730'
75		750'	825'	900'	75'	150'	900'	540'	820'

* Conventional Roads Only
 ** Taper lengths have been rounded off.
 L = Length of Taper (FT) W = Width of Offset (FT) S = Posted Speed (MPH)

TYPICAL USAGE				
MOBILE	SHORT DURATION	SHORT TERM STATIONARY	INTERMEDIATE TERM STATIONARY	LONG TERM STATIONARY
	✓	✓		

GENERAL NOTES

- Flags attached to signs where shown are REQUIRED.
- All traffic control devices illustrated are REQUIRED, except: if project signing is present, END ROAD WORK (G20-2) sign is optional with approval by the Engineer.
- Sign spacing may be increased or an additional ROAD WORK AHEAD (CW20-1D) sign may be used if advance warning ahead of the flagger sign is less than 1500 feet.
- Flaggers should use two-way radios or other methods of communication at all times for traffic control coordination.
- Flaggers should use 24" STOP (CW20-8) / SLOW (CW20-8aT) paddles to control traffic. Flags should be limited to emergency situations.
- If the work space is located near a horizontal or vertical curve, the buffer distances should be increased in order to maintain adequate stopping sight distance to the flagger and a queue of stopped vehicles (see table above).
- If the seal coat operation crosses intersections, traffic in these areas must be controlled. Care must be taken to prevent vehicles from crossing the asphalt before the aggregate is placed. This may require positioning additional traffic control personnel (flaggers) at the intersection.
- Temporary rumble strips are not required on seal coat operations.
- The pilot car is used to guide vehicles through traffic control zone. The pilot car shall have an identification name displayed and PILOT CAR, FOLLOW ME (G20-4) sign or message board mounted in a conspicuous position on rear.

TCP (SC-1a)

- Channelizing devices on the centerline are not required when a pilot car is leading traffic, unless directed by the Engineer.

SHEET 1 OF 8

		Traffic Safety Division Standard	
TRAFFIC CONTROL PLAN			
SEAL COAT OPERATIONS			
ONE-LANE TWO-WAY			
TCP (SC-1) - 22			
FILE: tcpsc-1-22.dgn	DN:	CK:	DW:
© TxDOT October 2022	CONT	SECT	JOB
REVISIONS	6464	81	001
4-21	DIST	COUNTY	SHEET NO.
10-22	HOU	BRAZORIA	32

DISCLAIMER: The use of this standard is governed by the "Texas Engineering Practice Act". No warranty of any kind is made by TxDOT for any purpose whatsoever. TxDOT assumes no responsibility for the conversion of this standard to other formats or for incorrect results or damages resulting from its use.

DATE:
FILE:

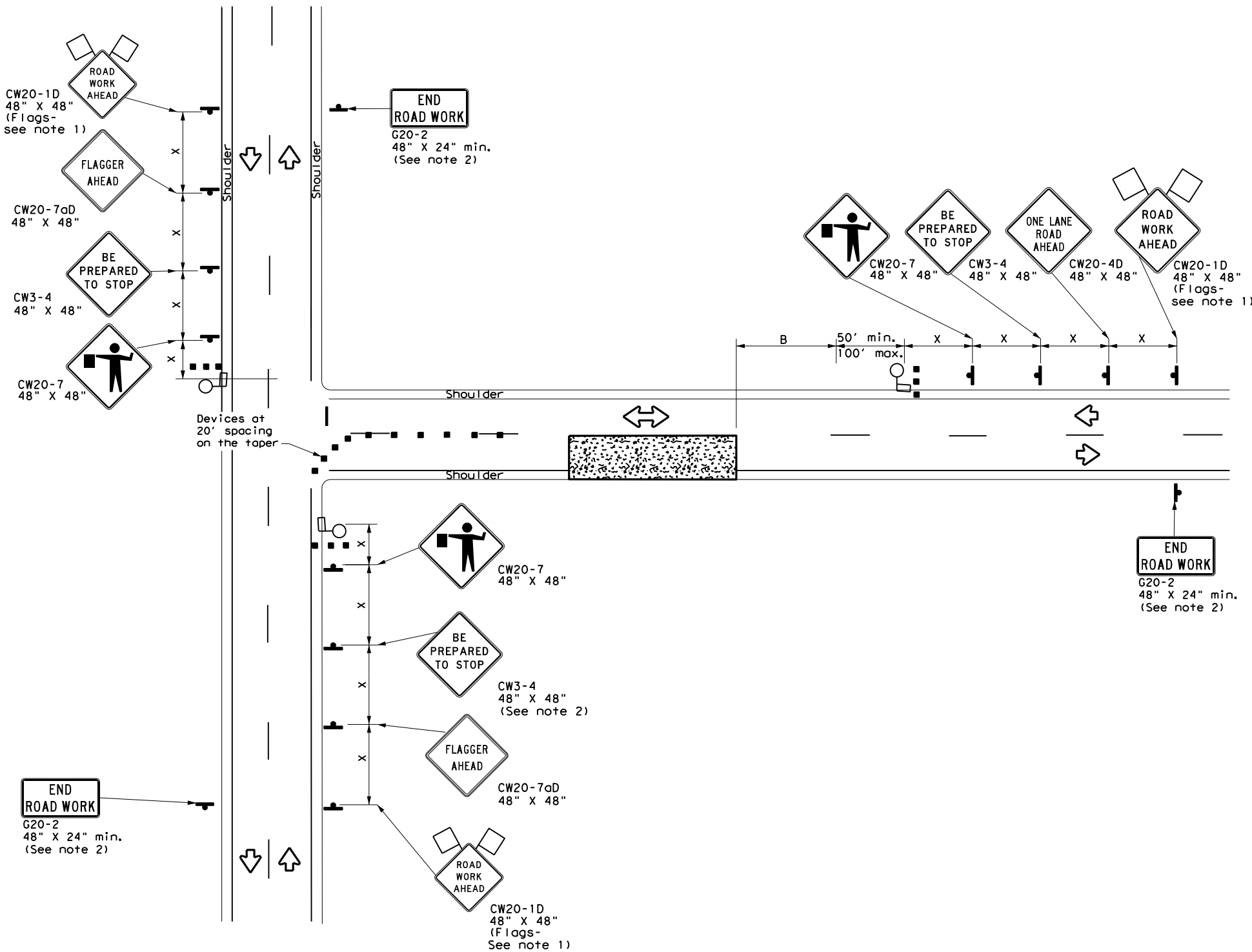

**ONE LANE TWO-WAY (T-INTERSECTION)
CONTROL WITH PILOT VEHICLE**

LEGEND			
	Type 3 Barricade		Channelizing Devices
	Heavy Work Vehicle		Truck Mounted Attenuator (TMA)
	Trailer Mounted Flashing Arrow Board		Portable Changeable Message Sign (PCMS)
	Sign		Traffic Flow
	Flag		Flagger

Posted Speed *	Formula	Minimum Desirable Taper Lengths **			Suggested Maximum Spacing of Channelizing Devices		Minimum Sign Spacing Distance "X"	Suggested Longitudinal Buffer Space "B"	Stopping Sight Distance
		10' Offset	11' Offset	12' Offset	On a Taper	On a Tangent			
30	$L = \frac{WS^2}{60}$	150'	165'	180'	30'	60'	120'	90'	200'
35		205'	225'	245'	35'	70'	160'	120'	250'
40		265'	295'	320'	40'	80'	240'	155'	305'
45	L = WS	450'	495'	540'	45'	90'	320'	195'	360'
50		500'	550'	600'	50'	100'	400'	240'	425'
55		550'	605'	660'	55'	110'	500'	295'	495'
60		600'	660'	720'	60'	120'	600'	350'	570'
65		650'	715'	780'	65'	130'	700'	410'	645'
70		700'	770'	840'	70'	140'	800'	475'	730'
75		750'	825'	900'	75'	150'	900'	540'	820'

* Conventional Roads Only
 ** Taper lengths have been rounded off.
 L = Length of Taper (FT) W = Width of Offset (FT) S = Posted Speed (MPH)

TYPICAL USAGE				
MOBILE	SHORT DURATION	SHORT TERM STATIONARY	INTERMEDIATE TERM STATIONARY	LONG TERM STATIONARY
	✓	✓		

GENERAL NOTES

- Flags attached to signs where shown are REQUIRED.
- All traffic control devices illustrated are REQUIRED, except: if project signing is present, END ROAD WORK (G20-2) sign is optional with approval by the Engineer.
- Flaggers should use two-way radios or other methods of communication at all times for traffic control coordination.
- Flaggers should use 24" STOP (CW20-8) / SLOW (CW20-8aT) paddles to control traffic. Flags should be limited to emergency situations.
- If the work space is located near a horizontal or vertical curve, the buffer distances should be increased in order to maintain adequate stopping sight distance to the flagger and a queue of stopped vehicles (see table above).
- Temporary rumble strips are not required on seal coat operations.
- The pilot car is used to guide vehicles through traffic control zone. The pilot car shall have an identification name displayed and PILOT CAR, FOLLOW ME (G20-4) sign or message board mounted in a conspicuous position on rear.

SHEET 4 OF 8



**TRAFFIC CONTROL PLAN
SEAL COAT OPERATIONS
NEAR INTERSECTION**

TCP (SC-4) - 22

FILE: tcpsc-4-22.dgn	DN:	CK:	DW:	CK:
© TxDOT October 2022	CONT	SECT	JOB	HIGHWAY
REVISIONS	6464	81	001	FM 2004
4-21	DIST	COUNTY	SHEET NO.	
10-22	HOU	BRAZORIA	33	

WORK ZONE SHORT TERM PAVEMENT MARKINGS PATTERNS (TABS)

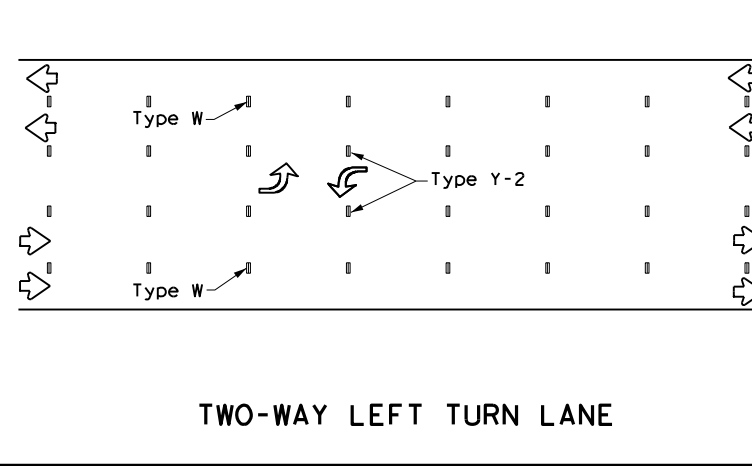
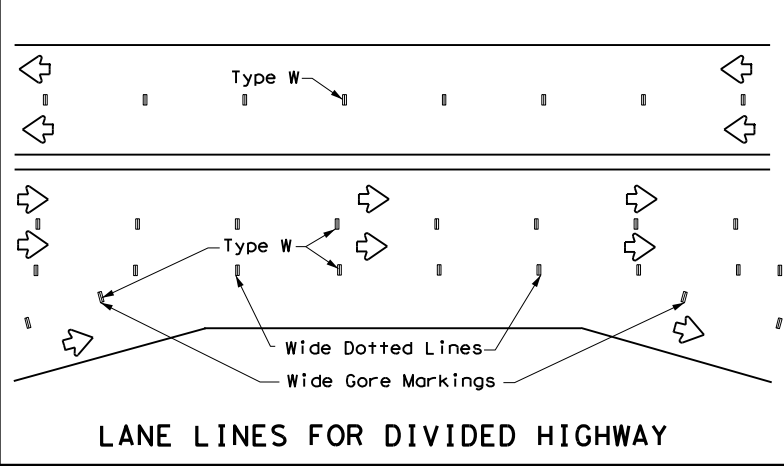
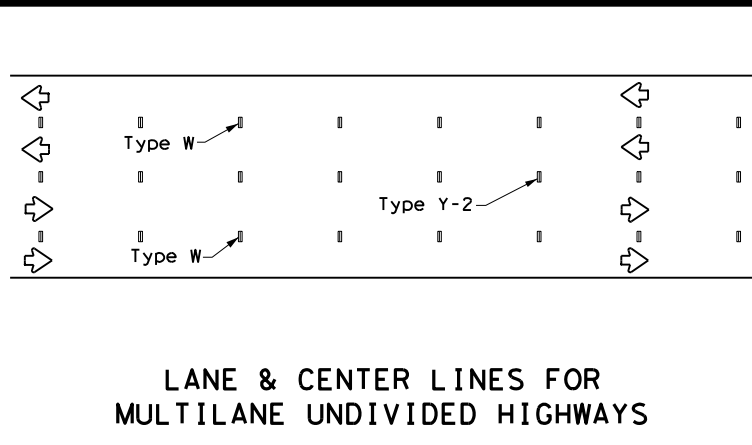
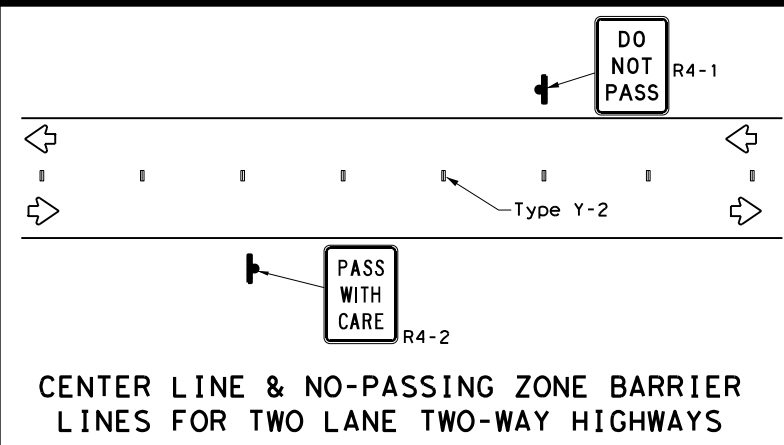

WORK ZONE SHORT TERM PAVEMENT MARKINGS DETAILS (TABS)

SOLID LINES	DOUBLE NO-PASSING LINE	
	SINGLE NO-PASSING LINE or CHANNELIZATION LINE	
	8" WIDE SOLID LINE	

BROKEN LINES (FOR CENTER LINE OR LANE LINE)	
---	--

WIDE DOTTED LINES (FOR LANE DROP LINES)	
---	--

WIDE GORE MARKINGS	
--------------------	--

TABS ON CENTERLINES OF TWO-LANE TWO-WAY ROADS

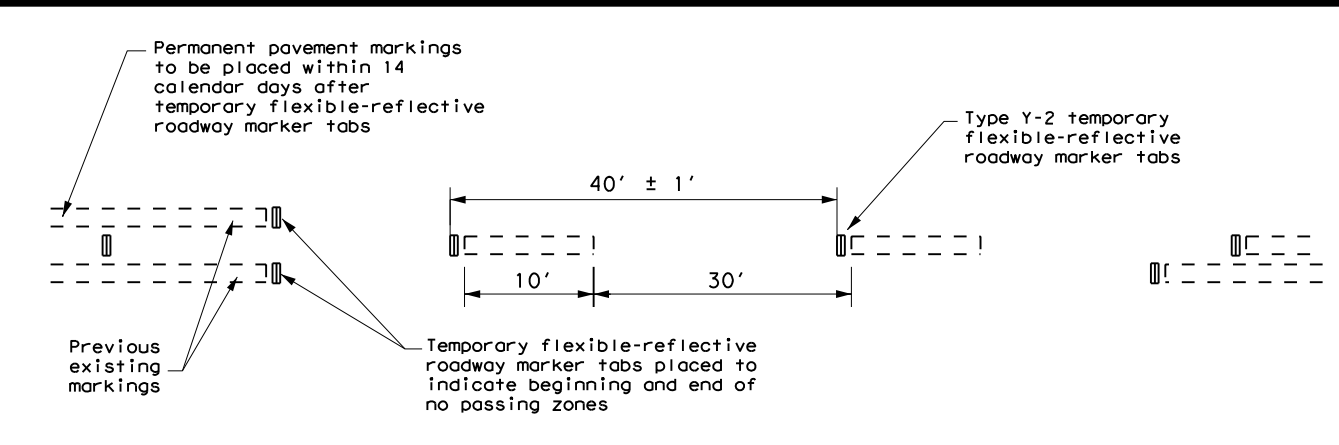

TEMPORARY FLEXIBLE-REFLECTIVE ROADWAY MARKER TABS

1. Temporary markings for surfacing projects shall be Temporary Flexible-Reflective Roadway Marker Tabs with protective cover unless otherwise approved by the Engineer. Tabs are to be installed to provide true alignment for striping crews or as directed by the Engineer. Tabs will be placed at the spacing indicated. Tabs should be applied to the pavement no more than two days before the surfacing is applied. After the surfacing is rolled and swept, the protective cover over the reflective strip shall be removed.
2. Temporary Flexible-Reflective Roadway Marker Tabs detailed on this sheet will be designated Type Y-2 (two amber reflective surfaces with a yellow body); Type Y (one amber reflective surface with yellow body); and Type W (one white or silver reflective surface with white body). Additional details may be found on BC(11).
3. Temporary Flexible-Reflective Roadway Marker Tabs will require normal maintenance replacement when used on roadways with an Average Daily Traffic (ADT) per lane of up to 7500 vehicles with no more than 10% truck mix. When roadway volumes exceed these values, additional maintenance replacement of these devices should be planned for.
4. When dry, tabs shall be visible for a minimum distance of 200 feet during normal daylight hours and when illuminated by automobile low-beam head light at night, unless sight distance is restricted by roadway geometrics.
5. No two consecutive tabs nor four tabs per 1000 feet of line shall be missing or fail to meet the visual performance requirements of Note 4.
6. Tabs shall meet requirements of Departmental Material Specification DMS-8242.
7. Tabs shall NOT be used to simulate edge lines.

NOTES:

1. The Contractor will be responsible for maintaining short term pavement markings until permanent pavement markings are in place. When the Contractor is responsible for placement of permanent pavement markings, no segment of roadway shall remain without permanent pavement markings for a period greater than 14 calendar days unless weather conditions prohibit placement. Permanent pavement markings shall be placed as soon as weather permits.
2. For exit gores where a lane is being dropped, place wide gore markings or retroreflective channelizing devices to guide motorist through the exit. If channelizing devices are to be used it should be noted elsewhere in the plans. One piece cones are NOT acceptable.
3. Dimensions indicated on this sheet are typical and approximate. Variations in size and height may occur between markers or devices made by manufacturers, by as much as 1/4 inch, unless otherwise noted.

DEPARTMENTAL MATERIAL SPECIFICATIONS (DMS) & MATERIAL PRODUCER LISTS (MPL)

1. DMSs referenced above may be found along with embedded links to their respective MPLs at the following website: <http://www.txdot.gov>

SHEET 7 OF 8

TEMPORARY FLEXIBLE-REFLECTIVE ROADWAY MARKER TABS

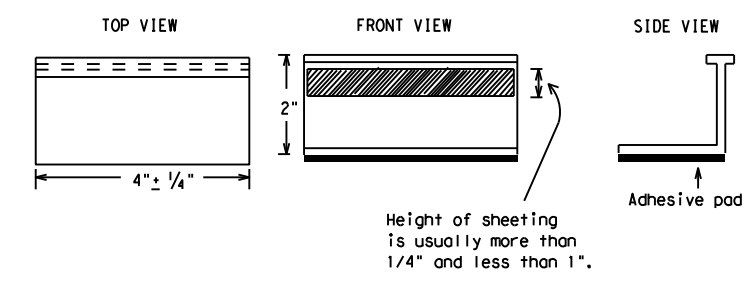

TEMPORARY PAVEMENT MARKINGS FOR SEAL COAT OPERATIONS

TCP (SC-7) -22

FILE:	tcpsc-7-22.dgn	DN:	TxDOT	CK:	TxDOT	DW:	TxDOT	CK:	TxDOT
©TxDOT	October 2022	CONT	6464	SECT	81	JOB	001	HIGHWAY	FM 2004
REVISIONS	4-21	DIST	10-22	COUNTY	BRAZORIA	SHEET NO.	34		

DISCLAIMER: The use of this standard is governed by the "Texas Engineering Practice Act". No warranty of any kind is made by TxDOT for any purpose whatsoever. TxDOT assumes no responsibility for the conversion of this standard to other formats or for incorrect results or damages resulting from its use.

DATE: FILE:

DISCLAIMER: The use of this standard is governed by the "Texas Engineering Practice Act". No warranty of any kind is made by TxDOT for any purpose whatsoever. TxDOT assumes no responsibility for the conversion of units or for incorrect results or damages resulting from its use.

DATE: 3/25/2024 3:19:36 PM
 FILE: H:\Maintenance\FY_24\6464-81-001_FM_2004_at_Brazos_River\Don_Files\Signage\Traffic\SC-8.dwg

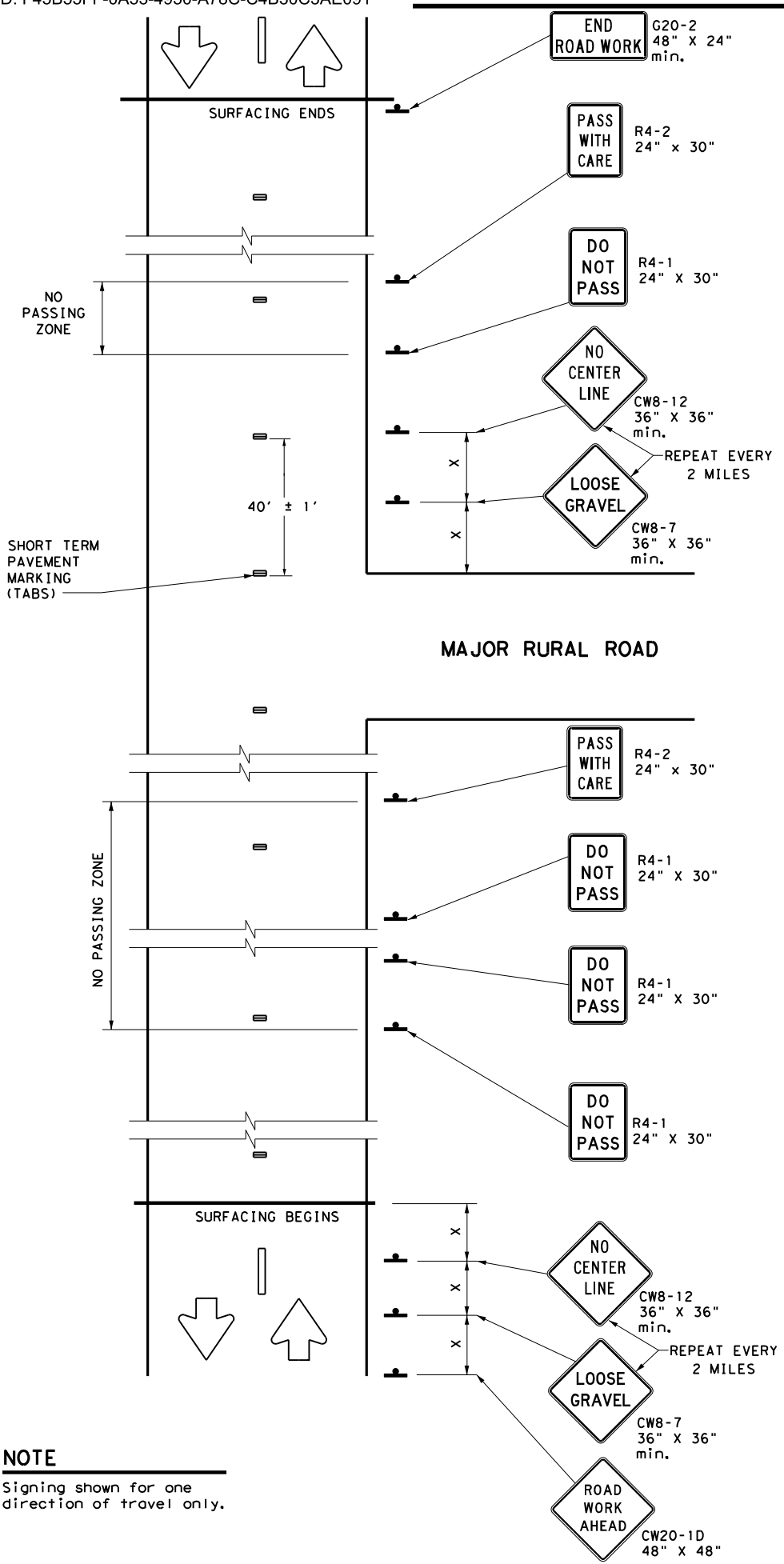

NO PASSING ZONES ON TWO-LANE TWO-WAY ROADS

DO NOT PASS (R4-1) SIGN and NO-PASSING ZONES

- A. Prior to the beginning of construction, all currently striped no-passing zones shall be signed with the DO NOT PASS (R4-1) signs and PASS WITH CARE (R4-2) signs placed at the beginning and end of each zone for each direction of travel, except as otherwise provided herein. Signs marking these individual no-passing zones need not be covered prior to construction if the signs supplement the existing pavement markings.
- B. At the discretion of the Engineer, in areas of numerous no-passing zones, several zones may be combined as a single zone. If passing is to be prohibited over one or more lengthy sections, a DO NOT PASS sign and a NEXT XX MILES (R20-1TP) plaque may be used at the beginning of such zones. The DO NOT PASS sign and the NEXT XX MILES plaque should be repeated every mile to the end of the no-passing zone. In areas where there is a considerable distance between no-passing zones, the end of the no-passing zone may be signed with a PASS WITH CARE sign and a NEXT XX MILES plaque.
- C. Depending on traffic volumes and length of sections, it may be desirable to prohibit passing throughout the project to prevent damage to windshields and lights. The DO NOT PASS sign and NEXT XX MILES plaque should be used and repeated as often as necessary for this purpose. Where several existing zones are to be combined into one individual no-passing zone, the sign at the beginning of the zone should be covered until the surfacing operation has passed this location so as not to have the DO NOT PASS sign conflict with the existing pavement markings. Also, unless one day of operation completes the entire length of such combined zones, appropriate DO NOT PASS and PASS WITH CARE signs should be placed at the beginning and end of the no-passing zones where the surfacing operation has stopped for the day.
- D. DO NOT PASS and PASS WITH CARE signs are to remain in place until permanent pavement markings are installed.

NO CENTER LINE (CW8-12) SIGN

- A. Center line markings are yellow pavement markings that delineate the separation between lanes that have opposite directions of travel on a roadway. Divided highways do not typically have center line markings.
- B. At the time construction activity obliterates the existing center line markings (low volume roads may not have an existing center line), a NO CENTER LINE (CW8-12) sign should be erected at the beginning of the work area, at approximately two mile intervals within the work area, beyond major intersections, and other locations deemed necessary by the Engineer.
- C. The NO CENTER LINE signs are to remain in place until permanent pavement markings are installed.

LOOSE GRAVEL (CW8-7) SIGN

- A. When construction begins, a LOOSE GRAVEL (CW8-7) sign should be erected at each end of the work area and repeated at intervals of approximately two miles in rural areas and closer in urban areas.
- B. The LOOSE GRAVEL signs are to remain in place until the condition no longer exists.

COORDINATION OF SIGN LOCATIONS

- A. The location of warning signs at the beginning and end of a work area are to be coordinated with other signing typically shown on the Barricade and Construction Standards for project limits to ensure adequate sign spacing.
- B. Where possible, the ROAD WORK AHEAD (CW20-1D), LOOSE GRAVEL (CW8-7), and NO CENTER LINE (CW8-12) signs should be placed:
 - a.) In the sequence shown following the OBEY WARNING SIGNS STATE LAW (R20-3T) sign and the TRAFFIC FINES DOUBLE (R20-5T) sign; and
 - b.) One "X" sign spacing prior to the CONTRACTOR (G20-6T) sign typically located at or near the limits of surfacing.
 LOOSE GRAVEL and NO CENTER LINE sign placements will then be repeated as described above.

Posted Speed *	Minimum Sign Spacing Distance "X"
30	120'
35	160'
40	240'
45	320'
50	400'
55	500'
60	600'
65	700'
70	800'
75	900'

* Conventional Roads Only

TYPICAL USAGE				
MOBILE	SHORT DURATION	SHORT TERM STATIONARY	INTERMEDIATE TERM STATIONARY	LONG TERM STATIONARY
	✓	✓		

GENERAL NOTES

1. Surfacing operations that cover or obliterate existing pavement markings must first have the passing zones clearly marked with tabs as well as having any of the traffic control devices detailed on this sheet furnished and erected as directed by the Engineer.
2. The devices shown on this sheet are to be used to supplement those required by the BC Standards or others required elsewhere in the plans.
3. Signs shall be erected as detailed on the BC Standards or the Compliant Work Zone Traffic Control Devices List (CWZTCD) on supports approved for Short Duration / Short Term Stationary Work Zone Sign Supports.
4. When surfacing operations take place on divided highways, freeways or expressways, the size of diamond shaped construction warning signs shall be 48" x 48".
5. Signs on divided highways, freeways and expressways should be placed on both right and left sides of the roadway based on roadway conditions as directed by the Engineer.



TRAFFIC CONTROL DETAILS FOR SEAL COAT OPERATIONS
TCP (SC-8) -22

FILE: tcpsc-8-22.dgn	DN: TxDOT	CK: TxDOT	DW: TxDOT	CR: TxDOT
© TxDOT October 2022	CONT	SECT	JOB	HIGHWAY
REVISIONS	6464	81	001	FM 2004
4-21	DIST	COUNTY	SHEET NO.	
10-22	HOU	BRAZORIA	35	

DISCLAIMER: The use of this standard is governed by the "Texas Engineering Practice Act". No warranty of any kind is made by TxDOT for any purpose whatsoever. TxDOT assumes no responsibility for the conversion of this standard to other formats or for incorrect results or damages resulting from its use.

WORK ZONE SHORT TERM PAVEMENT MARKINGS DETAILS

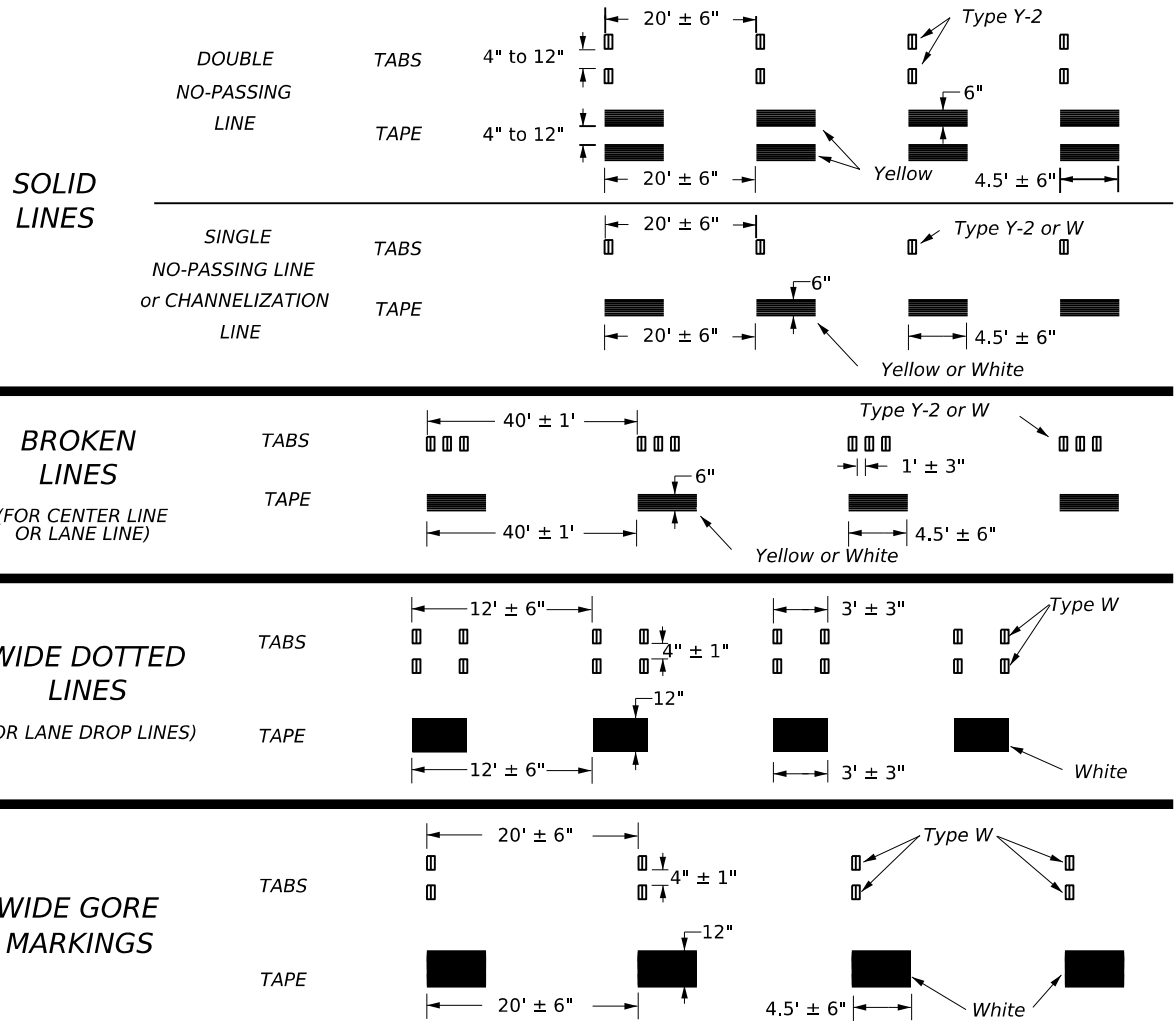

NOTES:

- Short term pavement markings may be prefabricated markings (stick down tape) or temporary flexible reflective roadway marker tabs unless otherwise specified elsewhere in plans.
- Short term pavement markings shall NOT be used to simulate edge lines.
- Dimensions indicated on this sheet are typical and approximate. Variations in size and height may occur between markers or devices made by manufacturers, by as much as 1/4 inch, unless otherwise noted.
- Temporary flexible-reflective roadway marker tabs will require normal maintenance replacement when used on roadways with an ADT per lane of up to 7500 vehicles with no more than 10% truck mix. When roadways exceed these values, additional maintenance replacement of devices should be planned.
- No segment of roadway open to traffic shall remain without permanent pavement markings for a period greater than 14 calendar days. The Contractor will be responsible for maintaining short term pavement markings until permanent pavement markings are in place. When the Contractor is responsible for placement of permanent pavement markings, no segment of roadway shall remain without permanent pavement markings for a period greater than 14 calendar days unless weather conditions prohibit placement. Permanent pavement markings shall be placed as soon as weather permits.
- For two lane, two-way roadways, DO NOT PASS signs shall be erected to mark the beginning of sections where passing is prohibited and PASS WITH CARE signs shall be erected to mark the beginning of sections where passing is permitted. Signs shall be in accordance with the "Texas Manual on Uniform Traffic Control Devices" (TMUTCD) and may be used to indicate the limits of no-passing zones for up to 14 calendar days. Permanent pavement markings should then be placed.
- For low volume two lane, two-way roadways of 4000 ADT or less, no-passing lines may be omitted when approved by the Engineer. DO NOT PASS and PASS WITH CARE signs shall be erected (see note 6).
- For exit gores where a lane is being dropped place wide gore markings or retroreflective channelizing devices to guide motorist through the exit. If channelizing devices are to be used it should be noted elsewhere in the plans. One piece cones are not allowed for this purpose.

TEMPORARY FLEXIBLE, REFLECTIVE ROADWAY MARKER TABS (TABS)

- Temporary flexible-reflective roadway marker tabs detailed on this sheet will be designated Type Y-2 (two amber reflective surfaces with yellow body); Type Y (one amber reflective surface with yellow body); and Type W (one white or silver reflective surface with white body). Additional details may be found on BC(11).
- Tabs shall meet requirements of Departmental Material Specification DMS-8242.
- When dry, tabs shall be visible for a minimum distance of 200 feet during normal daylight hours and when illuminated by automobile low-beam head light at night, unless sight distance is restricted by roadway geometrics.
- No two consecutive tabs nor four tabs per 1000 feet of line shall be missing or fail to meet the visual performance requirements of Note 3.

WORK ZONE SHORT TERM PAVEMENT MARKINGS PATTERNS

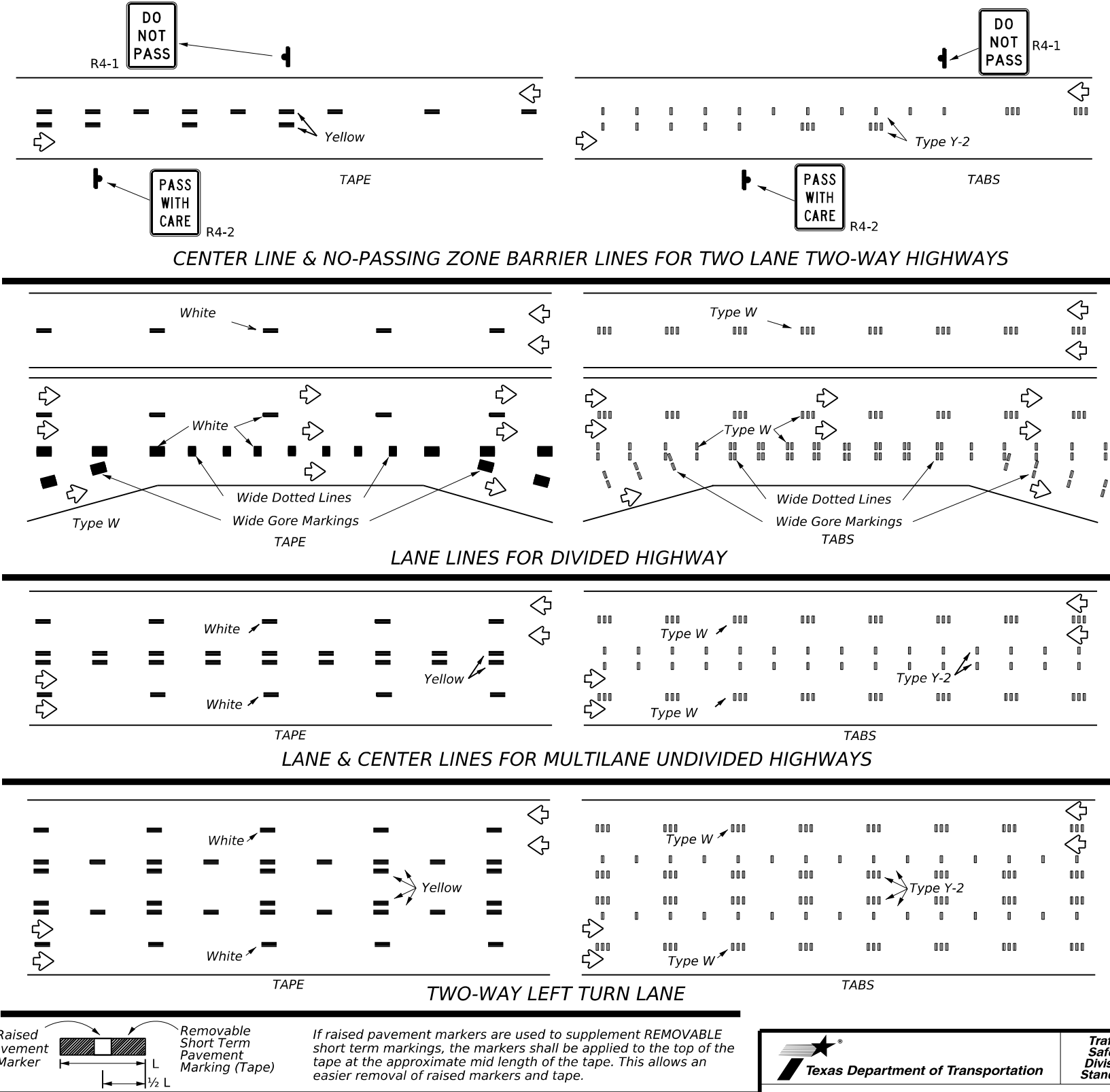

PREFABRICATED PAVEMENT MARKINGS

- Temporary Removable Prefabricated Pavement Markings shall meet the requirements of DMS-8241.
- Non-removable Prefabricated Pavement Markings shall meet the requirements of either DMS-8240 "Permanent Prefabricated Pavement Markings" or DMS-8243 "Temporary Construction-Grade Prefabricated Pavement Markings."

RAISED PAVEMENT MARKERS

- All raised pavement markers used for work zone markings shall meet the requirements of Item 672, "RAISED PAVEMENT MARKERS" and DMS-4200.

DEPARTMENTAL MATERIAL SPECIFICATIONS (DMS) & MATERIAL PRODUCER LISTS (MPL)

- DMSs referenced above can be found along with embedded links to their respective MPLs at the following website:

http://www.txdot.gov/business/contractors_consultants/material_specifications/default.htm

Texas Department of Transportation
 Traffic Safety Division Standard

WORK ZONE SHORT TERM PAVEMENT MARKINGS

WZ(STPM)-23

FILE: wzsptm-23.dgn	DN:	CK:	DW:	CK:
© TxDOT February 2023	CONTRACT NO: 6464	SECTION: 81	JOB NO: 001	HIGHWAY: FM 2004
REVISIONS:	DATE:	DIST:	COUNTY:	SHEET NO.:
4-92 7-13	1-97 2-23	HOU	BRAZORIA	36

DISCLAIMER: The use of this standard is governed by the "Texas Engineering Practice Act". No warranty of any kind is made by TxDOT for any purpose whatsoever. TxDOT assumes no responsibility for the conversion of digital files to paper format or for incorrect results or damages resulting from its use.

DATE: 3/25/2024 3:19:42 PM
 FILE: H:\Maintenance\FY_24\6464-81-001_FM_2004_at_Brazos_River\Don_Files\Signal\BTS-13.dgn

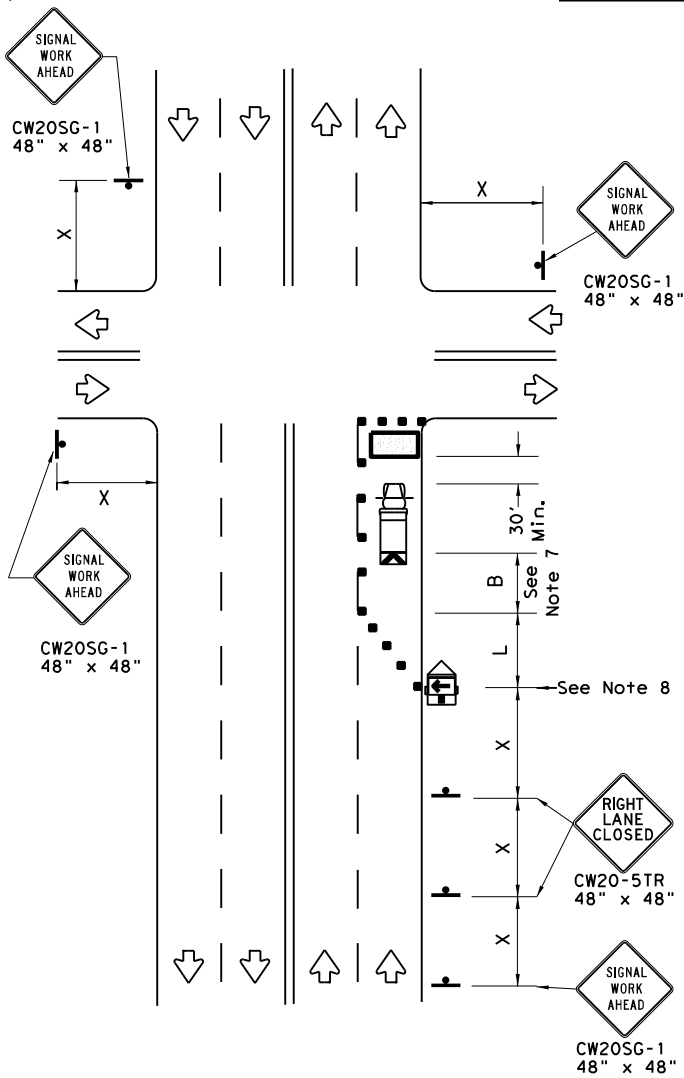

NEAR SIDE LANE CLOSURE
SHORT DURATION OR SHORT TERM STATIONARY

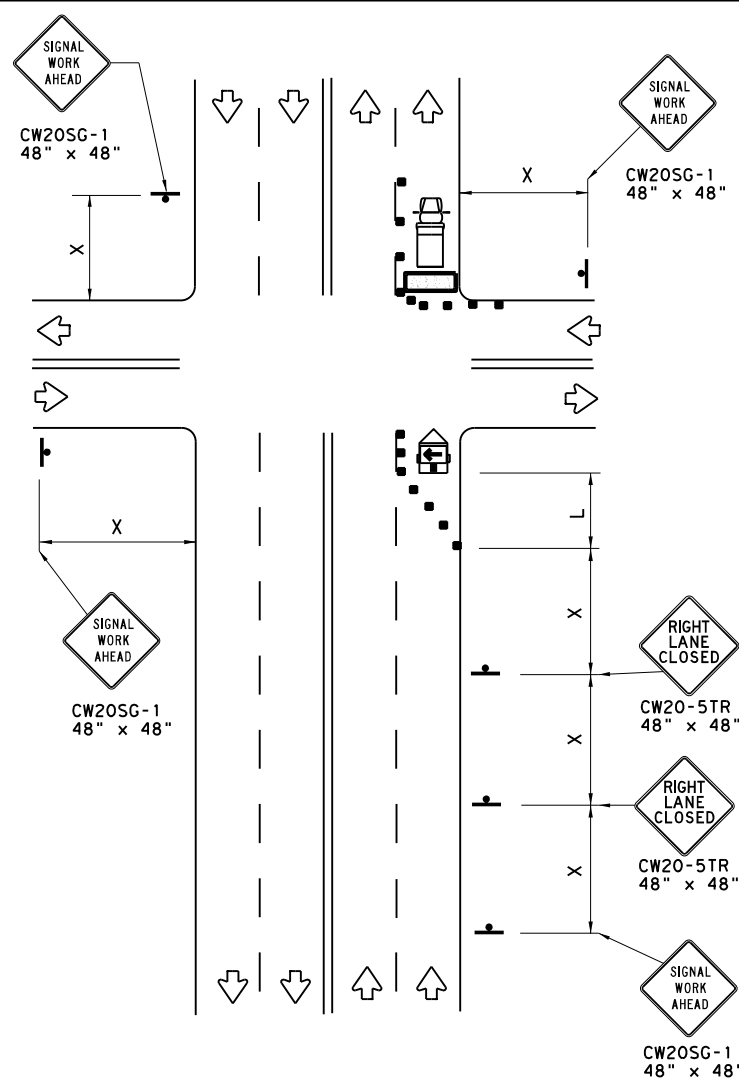

FAR SIDE RIGHT LANE CLOSURE
SHORT DURATION OR SHORT TERM STATIONARY

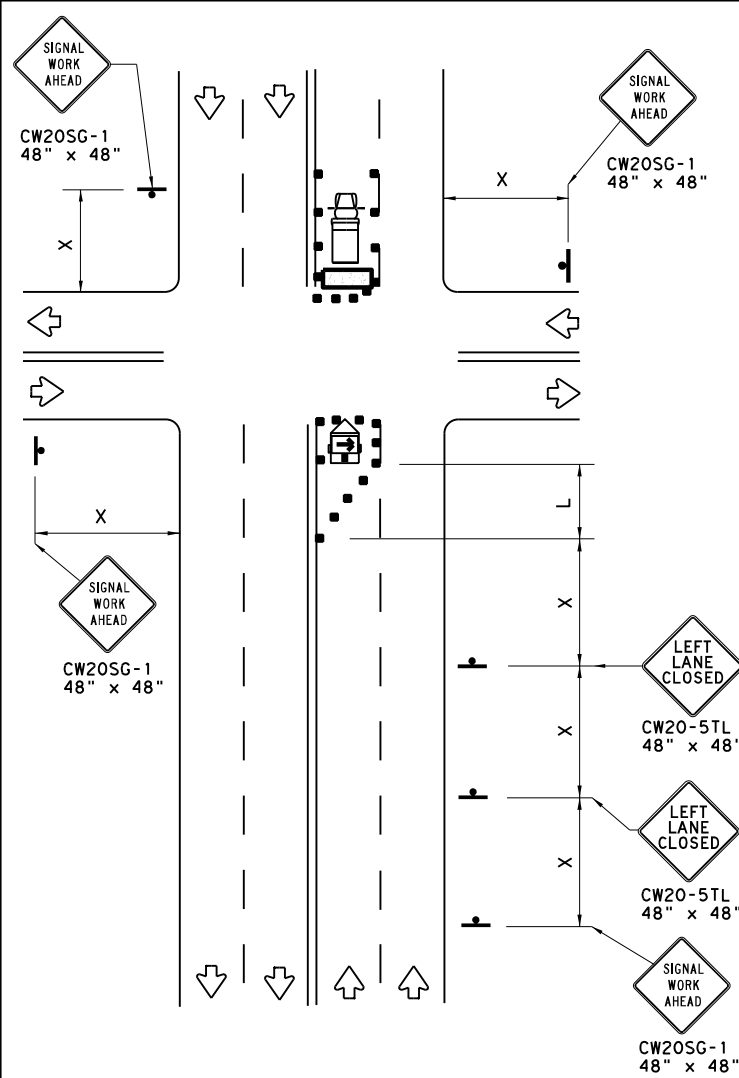

FAR SIDE LEFT LANE CLOSURE
SHORT DURATION OR SHORT TERM STATIONARY

LEGEND			
	Type 3 Barricade		Channelizing Devices
	Heavy Work Vehicle		Truck Mounted Attenuator (TMA)
	Trailer Mounted Flashing Arrow Board		Portable Changeable Message Sign (PCMS)
	Sign		Traffic Flow
	Flag		Flagger

Posted Speed *	Formula	Minimum Desirable Taper Lengths **			Suggested Maximum Spacing of Channelizing Devices		Minimum Sign Spacing "X" Distance	Suggested Longitudinal Buffer Space "B"
		10' Offset	11' Offset	12' Offset	On a Taper	On a Tangent		
30	$L = \frac{WS^2}{60}$	150'	165'	180'	30'	60'	120'	90'
35		205'	225'	245'	35'	70'	160'	120'
40		265'	295'	320'	40'	80'	240'	155'
45	L = WS	450'	495'	540'	45'	90'	320'	195'
50		500'	550'	600'	50'	100'	400'	240'
55		550'	605'	660'	55'	110'	500'	295'
60		600'	660'	720'	60'	120'	600'	350'
65		650'	715'	780'	65'	130'	700'	410'
70		700'	770'	840'	70'	140'	800'	475'
75		750'	825'	900'	75'	150'	900'	540'

* Conventional Roads Only
 ** Taper lengths have been rounded off.
 L=Length of Taper (FT) W=Width of Offset (FT) S=Posted Speed (MPH)

WORKERS IN BUCKET TRUCKS SHALL NOT WORK ABOVE OPEN LANES OF TRAFFIC.

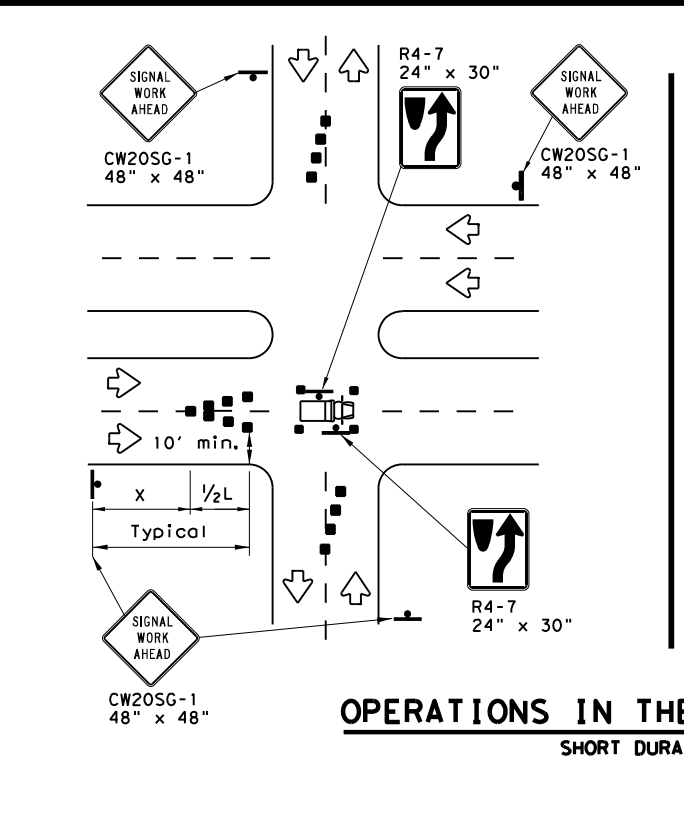

OPERATIONS IN THE INTERSECTION
SHORT DURATION

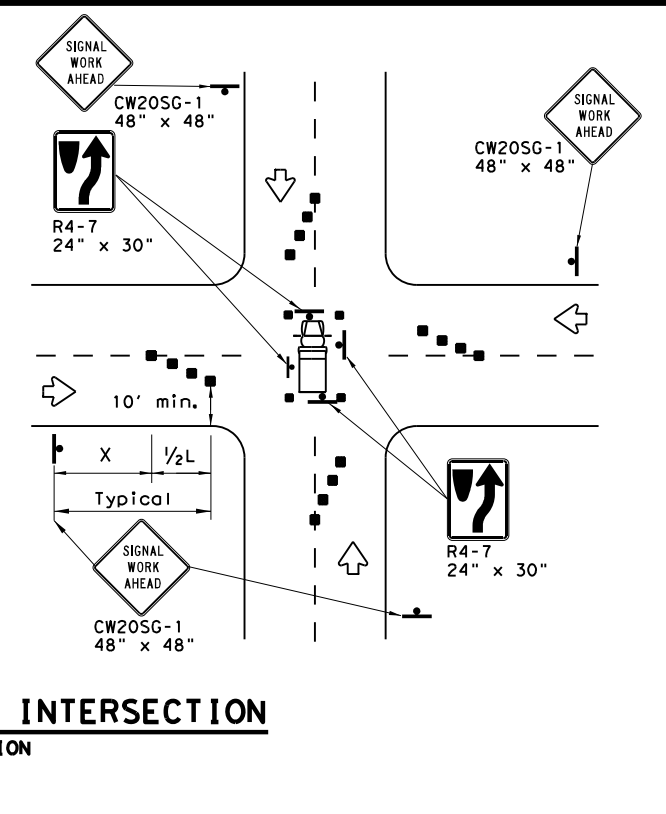

GENERAL NOTES

- The minimum size channelizing device is the 28" cone. 42" Two-piece cones, drums, vertical panels or barricades will be required when the device must be left unattended at night.
- Obstructions or hazards at the work area shall be clearly marked and delineated at all times.
- Flaggers and Flagger Symbol (CW20-7) signs may be required according to field conditions.
- Vehicles parked in roadway shall be equipped with at least two high intensity rotating, flashing, oscillating or strobe type lights.
- High level warning devices (flag trees) may be used at corners of the vehicle.
- When work operations are performed on existing signals, the signals may be placed in flashing red mode when approved by the engineer. If existing signals do not have power, All-Way Stop (R1-1 and R1-3P) signs may be implemented when approved by the engineer.
- For Short-Term Stationary work the buffer space "B" from the above table should be used if field conditions permit. For Short Duration (less than 1 hour) any buffer space provided will enhance the safety of the setup.
- The arrow board at this location may be omitted for Short Duration work if the work vehicle has an arrow board in operation. As an option, the arrow board may be placed at the end of the taper in the closed lane if space is not available at the beginning of the taper.
- Signs and devices for the NEAR SIDE LANE CLOSURE may be altered for a left lane closure by using a LEFT LANE CLOSED (CW20-5TL) and adding channelizing devices on the centerline to protect the work space from opposing traffic.

		Traffic Operations Division Standard	
TRAFFIC SIGNAL WORK TYPICAL DETAILS			
WZ(BTS-1)-13			
FILE: wzbt13-13.dgn	DN: TxDOT	CR: TxDOT	DW: TxDOT
© TxDOT April 1992	CONT	SECT	JOB
REVISIONS	6464	81	001 FM 2004
2-98 10-99 7-13	DIST	COUNTY	SHEET NO.
4-98 3-03	HOU	BRAZORIA	37

DISCLAIMER: The use of this standard is governed by the "Texas Engineering Practice Act". No warranty of any kind is made by TxDOT for any purpose whatsoever. TxDOT assumes no responsibility for the conversion of units or for incorrect results or damages resulting from its use.

DATE: 3/25/2024 3:19:43 PM
 FILE: H:\Maintenance\FY_24\6464-81-001_FM_2004 at Brazos River\Don Files\Schematic\Traffic\Barricades\Barricades.dwg

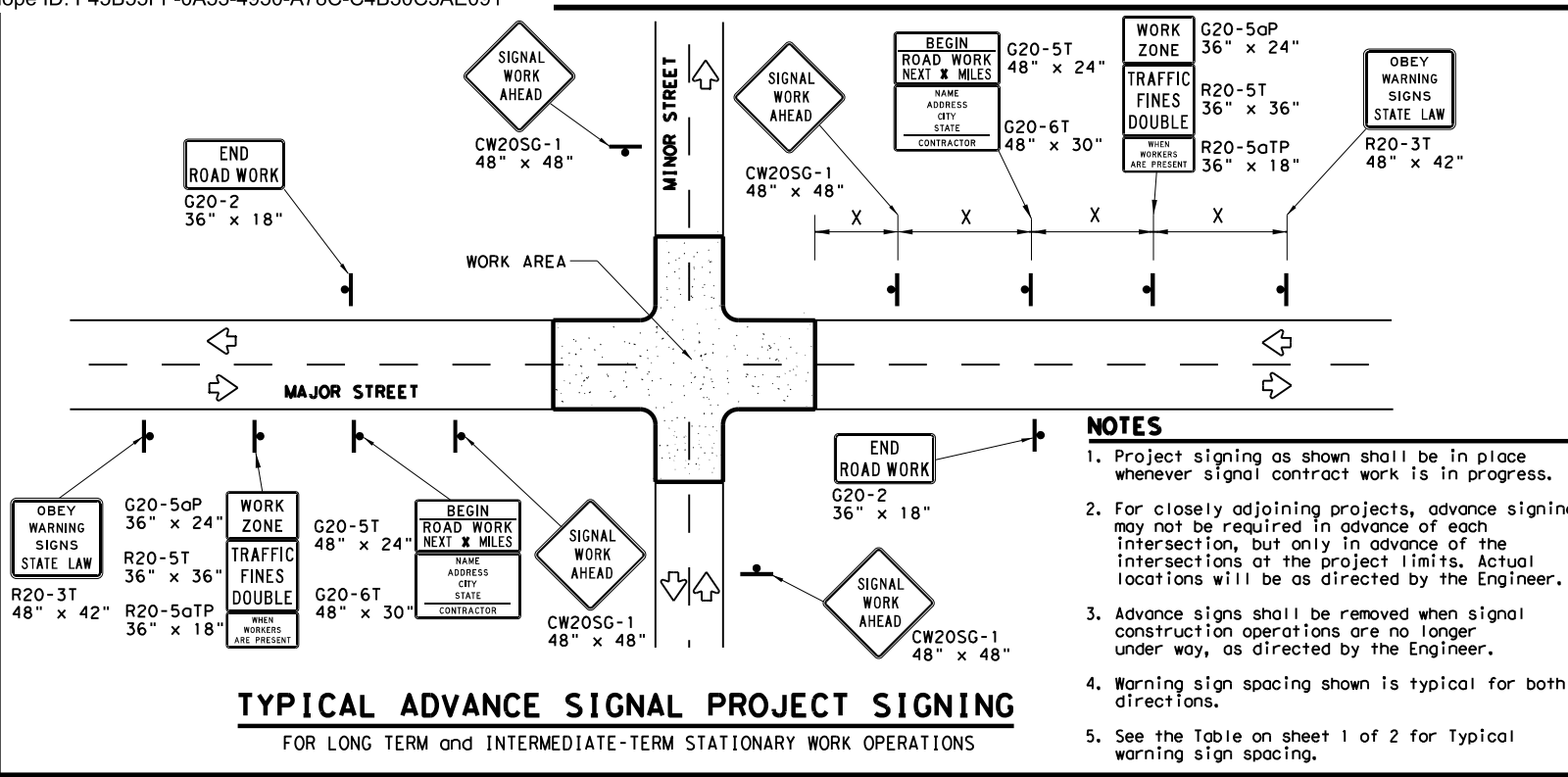

TYPICAL ADVANCE SIGNAL PROJECT SIGNING
FOR LONG TERM and INTERMEDIATE-TERM STATIONARY WORK OPERATIONS

- NOTES**
1. Project signing as shown shall be in place whenever signal contract work is in progress.
 2. For closely adjoining projects, advance signing may not be required in advance of each intersection, but only in advance of the intersections at the project limits. Actual locations will be as directed by the Engineer.
 3. Advance signs shall be removed when signal construction operations are no longer under way, as directed by the Engineer.
 4. Warning sign spacing shown is typical for both directions.
 5. See the Table on sheet 1 of 2 for Typical warning sign spacing.

GENERAL NOTES FOR WORK ZONE SIGNS

1. Signs shall be installed and maintained in a straight and plumb condition.
2. Wooden sign posts shall be painted white.
3. Barricades shall NOT be used as sign supports.
4. Nails shall NOT be used to attach signs to any support.
5. All signs shall be installed in accordance with the plans or as directed by the Engineer.
6. The Contractor shall furnish the sign design shown in the plans or in the "Standard Highway Sign Designs for Texas" (SHSD).
7. The Contractor shall furnish sign supports and substrates listed in the "Compliant Work Zone Traffic Control Device List" (CWZTCD), installed as per the manufacturer's recommendations.
8. Temporary signs that have damaged or cracked substrates and/or damaged or marred reflective sheeting shall be replaced as directed by the Engineer.
9. Identification markings may be shown only on the back of the sign substrate. The maximum height of letters and/or company logos used for identification shall be 1".
10. Damaged wood posts shall be replaced. Splicing wood posts will not be allowed.

DURATION OF WORK

1. Work zone durations are defined in Part 6, Section 60.02 of the Texas Manual on Uniform Traffic Control Devices (TMUTCD).

SIGN MOUNTING HEIGHT

1. Sign height of Long-term/Intermediate-term warning signs shall be as shown on Figure 6F-1 of the TMUTCD.
2. Sign height of Short-term/Short Duration warning signs shall be as shown on Figure 6F-2 of the TMUTCD.
3. Regulatory signs shall be mounted at least 7 feet, but not more than 9 feet, above the paved surface regardless of work duration.

REMOVING OR COVERING

1. When sign messages may be confusing or do not apply, the signs shall be removed or completely covered, unless otherwise approved by the Engineer.
2. When signs are covered, the material used shall be opaque, such as heavy mil black plastic, or other materials which will cover the entire sign face and maintain their opaque properties under automobile headlights at night without damaging the sign sheeting. Burlap, or heavy materials such as plywood or aluminum shall not be used to cover signs.
3. Duct tape or other adhesive material shall NOT be affixed to a sign face.
4. Signs and anchor stubs shall be removed and holes back filled upon completion of the work.

REFLECTIVE SHEETING

1. All signs shall be retroreflective and constructed of sheeting meeting the requirements of the DMS and color usage table shown on this sheet.

SIGN SUPPORT WEIGHTS

1. Weights used to keep signs from turning over should be sandbags filled with dry, cohesionless material.
2. The sandbags will be tied shut to keep the sand from spilling and to maintain a constant weight.
3. Rock, concrete, iron, steel or other solid objects will not be permitted for use as sign support weights.
4. Sandbags should weigh a minimum of 35 lbs and a maximum of 50 lbs.
5. Sandbags shall be made of a durable material that tears upon vehicular impact. Rubber, such as tire inner tubes, shall not be used.
6. Rubber ballasts designed for channelizing devices should not be used for ballast on portable sign supports. Sign supports designed and manufactured with rubber bases may be used when shown on the CWZTCD list.
7. Sandbags shall only be placed along or laid over the base supports of the traffic control device and shall not be suspended above ground level or hung with rope, wire, chains or other fasteners. Sandbags shall be placed along the length of the skids to weigh down the sign support.
8. Sandbags shall NOT be placed under the skid and shall not be used to level sign supports placed on slopes.

LEGEND	
	Sign
	Channelizing Devices
	Type 3 Barricade

DEPARTMENTAL MATERIAL SPECIFICATIONS	
SIGN FACE MATERIALS	DMS-8300
FLEXIBLE ROLL-UP REFLECTIVE SIGNS	DMS-8310

COLOR	USAGE	SHEETING MATERIAL
ORANGE	BACKGROUND	TYPE B _{FL} OR TYPE C _{FL} SHEETING
WHITE	BACKGROUND	TYPE A SHEETING
BLACK	LEGEND & BORDERS	ACRYLIC NON-REFLECTIVE SHEETING

Only pre-qualified products shall be used. A copy of the "Compliant Work Zone Traffic Control Devices List" (CWZTCD) describes pre-qualified products and their sources and may be found at the following web address:
http://www.txdot.gov/txdot_library/publications/construction.htm

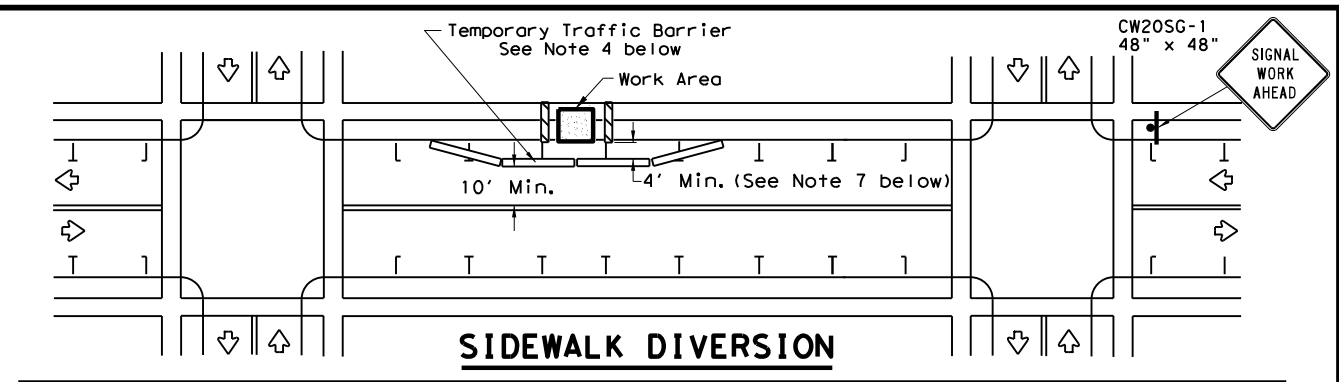

SIDEWALK DIVERSION

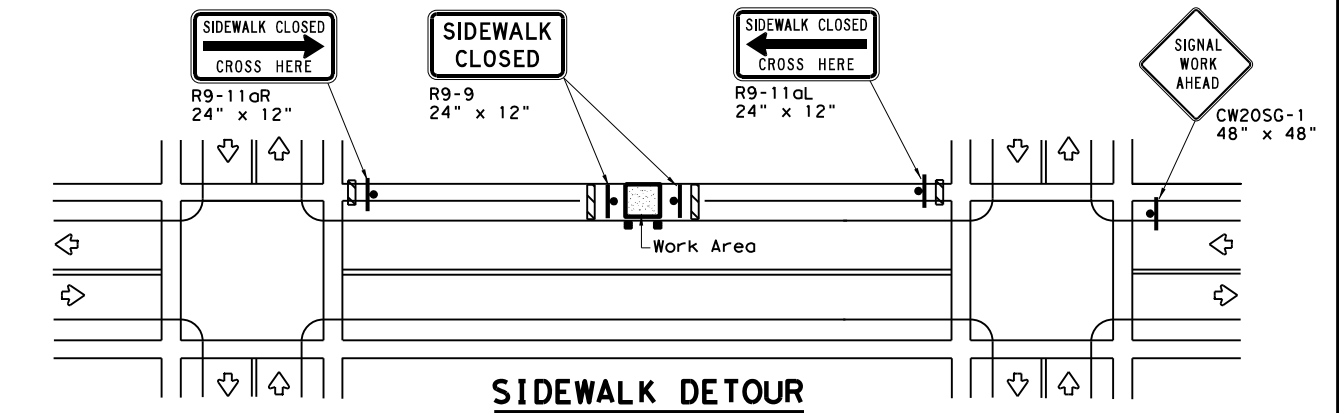

SIDEWALK DETOUR

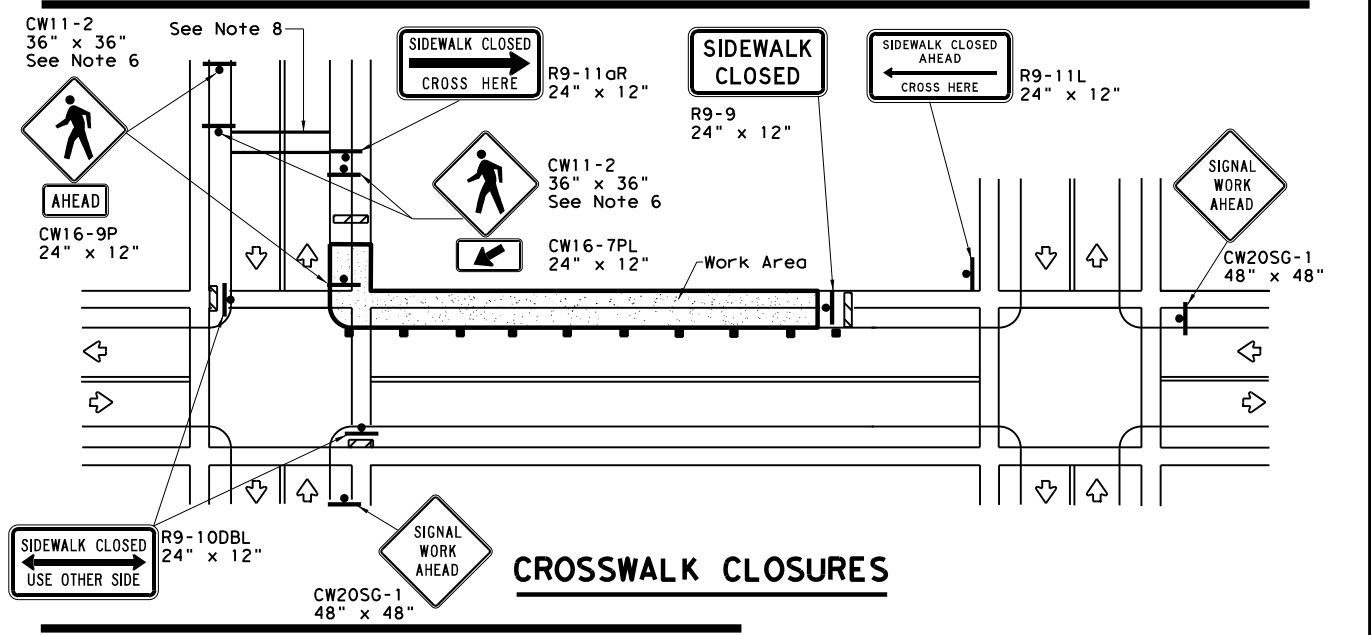

CROSSWALK CLOSURES

PEDESTRIAN CONTROL

1. Holes, trenches or other hazards shall be adequately protected by covering, delineating or surrounding the hazard with orange plastic pedestrian fencing or longitudinal channelizing devices, or as directed by the Engineer.
2. "CROSSWALK CLOSURES" as detailed above will require the Engineer's approval prior to installation.
3. R9 series signs shown may be placed on supports detailed on the BC standards or CWZTCD list, or when fabricated from approved lightweight plastic substrates, they may be mounted on top of a plastic drum at or near the location shown.
4. For speeds less than 45 mph longitudinal channelizing devices may be used instead of traffic barriers when approved by the Engineer. Attenuation of blunt ends and installation of water filled devices shall be as per BC(9) and manufacturer's recommendations.
5. Location of devices are for general guidance. Actual device spacing and location must be field adjusted to meet actual conditions.
6. Where pedestrians with visual disabilities normally use the closed sidewalk Detectable Pedestrian Barricades should be used instead of the Type 3 Barricades shown.
7. The width of existing sidewalk should be maintained if practical.
8. Pavement markings for mid-block crosswalks shall be paid for under the appropriate bid items.
9. When crosswalks or other pedestrian facilities are closed or relocated, temporary facilities shall be detectable and shall include accessibility features consistent with the features present in the existing pedestrian facility.

SHEET 2 OF 2

		Traffic Operations Division Standard	
<h2>TRAFFIC SIGNAL WORK BARRICADES AND SIGNS</h2>			
<h3>WZ (BTS-2) - 13</h3>			
FILE:	wzbtts-13.dgn	DN:	TxDOT
© TxDOT	April 1992	CONT:	SECT:
REVISIONS:	6464	81	001
2-98	10-99	7-13	FM 2004
4-98	3-03		
DIST:	COUNTY:	SHEET NO.	
HOU	BRAZORIA	38	

DISCLAIMER: The use of this standard is governed by the "Texas Engineering Practice Act". No warranty of any kind is made by TxDOT for any purpose whatsoever. TxDOT assumes no responsibility for the conversion of this standard to other formats or for incorrect results or damages resulting from its use.

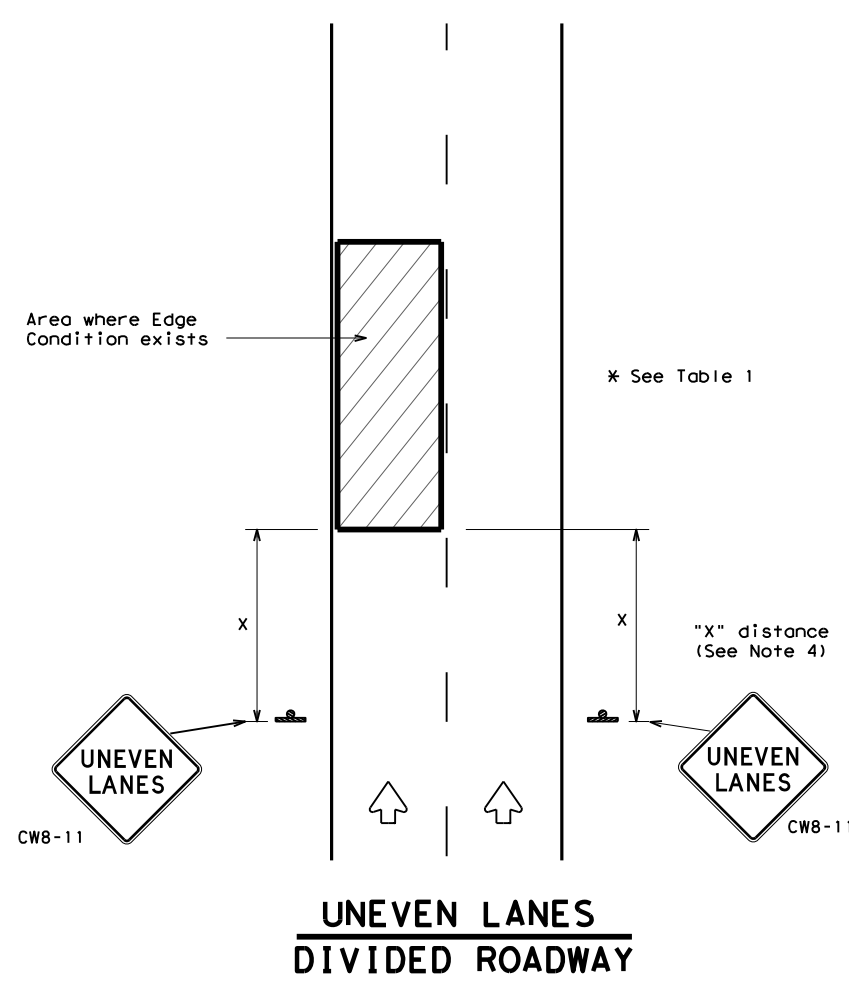
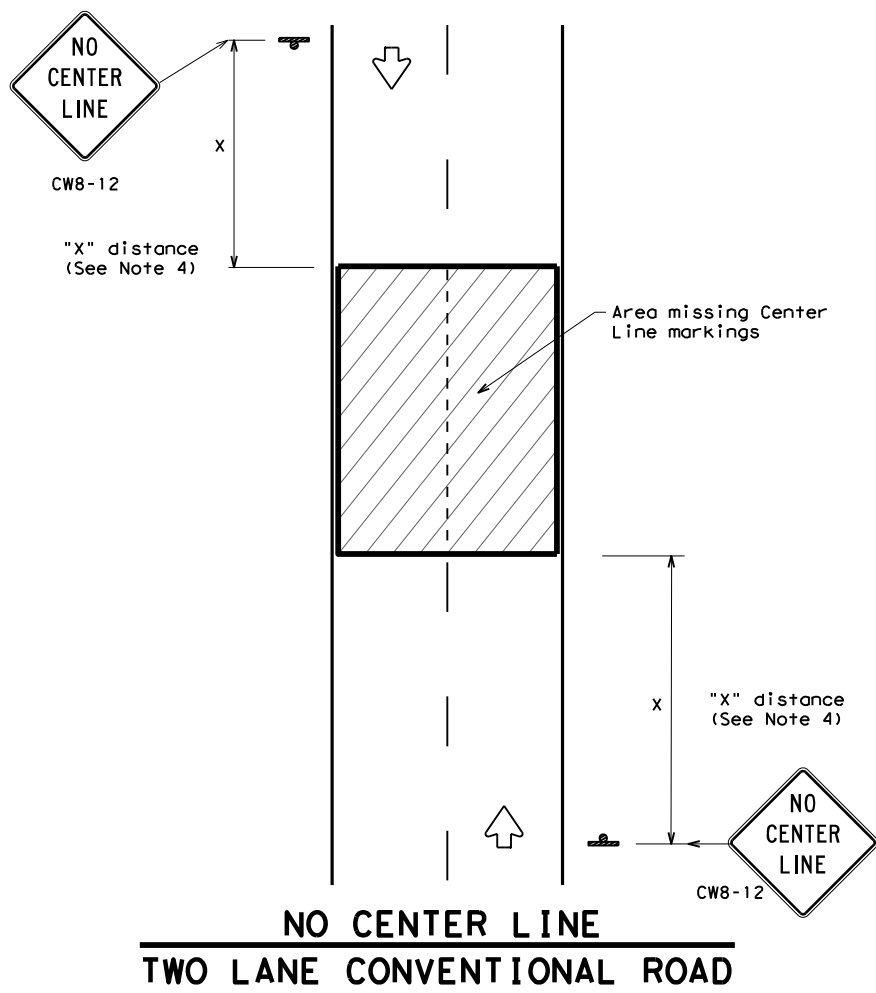
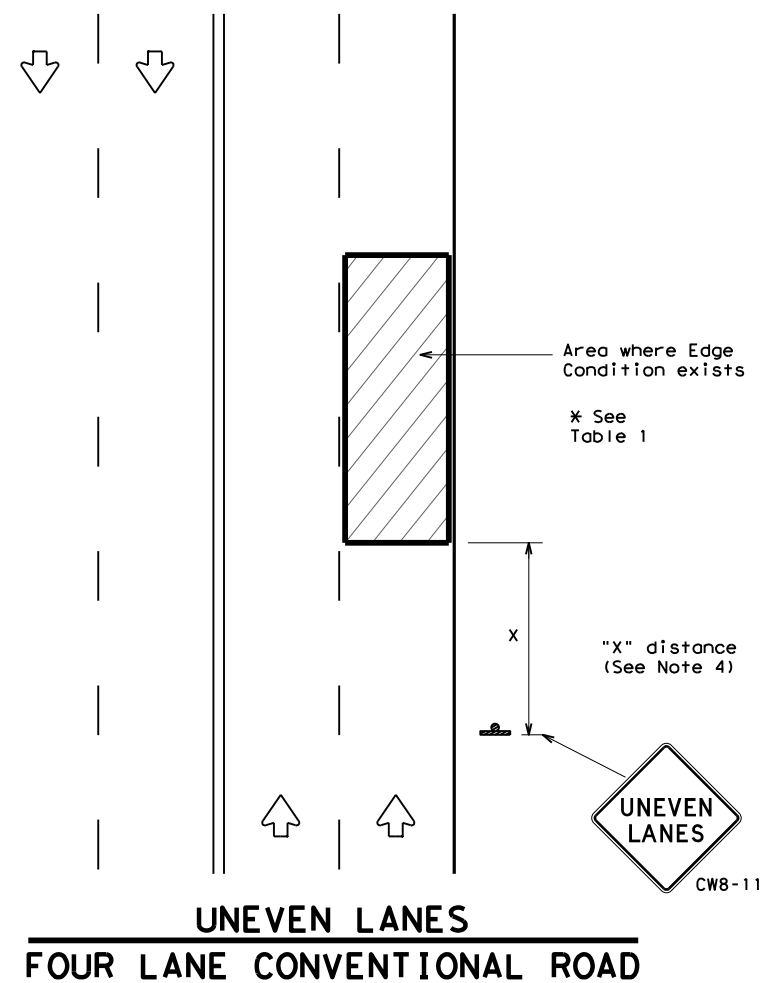
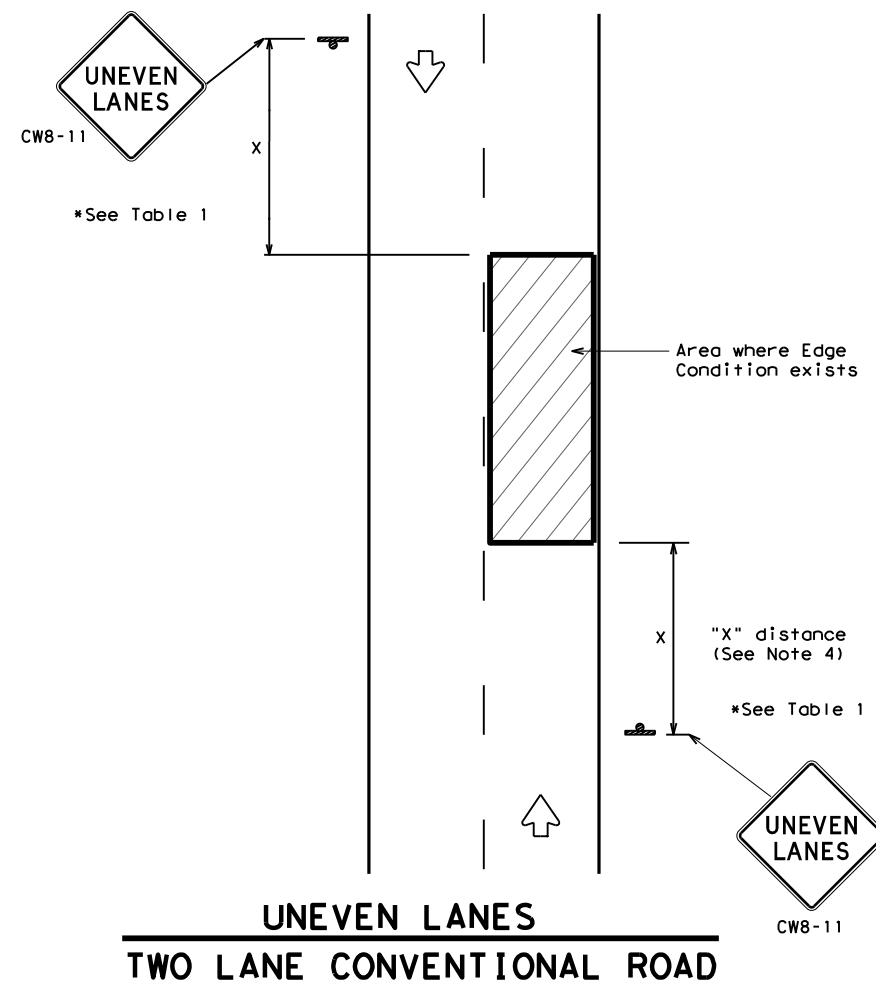

DEPARTMENTAL MATERIAL SPECIFICATIONS	
PERMANENT PREFABRICATED PAVEMENT MARKINGS	DMS-8240
TEMPORARY (REMOVABLE) PREFABRICATED PAVEMENT MARKINGS	DMS-8241
SIGN FACE MATERIALS	DMS-8300

COLOR	USAGE	SHEETING MATERIAL
ORANGE	BACKGROUND	TYPE B _{FL} OR TYPE C _{FL} SHEETING
BLACK	LEGEND & BORDERS	ACRYLIC NON-REFLECTIVE SHEETING

GENERAL NOTES

1. If spalling or holes occur, ROUGH ROAD (CW8-8) signs should be placed in advance of the condition and be repeated every two miles where the condition persists.
2. UNEVEN LANES (CW8-11) signs shall be installed in advance of the condition and repeated every mile. Signs installed along the uneven lane condition may be supplemented with the NEXT XX MILES (CW7-3aP) plaque or Advisory Speed (CW13-1P) plaque.
3. NO CENTER LINE (CW8-12) signs and temporary pavement markings as per the WZ(STPM) standard shall be installed if yellow centerlines separating two way traffic are obscured or obliterated. Repeat NO CENTER LINE signs every two miles where the center line markings are not in place. The signs and markings shall remain in place until permanent pavement markings are installed.
4. Signs shall be spaced at the distances recommended as per BC standards.
5. Additional signs may be required as directed by the Engineer. Signs shall remain in place until final surface is applied. Signs shall be considered subsidiary to Item 502 "BARRICADES, SIGNS AND TRAFFIC HANDLING."
6. Signs shall be fabricated and mounted on supports as shown on the BC standards and/or listed on the "Compliant Work Zone Traffic Control Devices" list.
7. Short term markings shall not be used to simulate edge lines.
8. All signs shall be constructed in accordance with the details found in the "Standard Highway Sign Designs for Texas," latest edition.

Edge Condition	Edge Height (D)	* Warning Devices
①	Less than or equal to: 1/4" (maximum-planing) 1/2" (typical-overlay)	Sign: CW8-11
②	Less than or equal to 3"	Sign: CW8-11
③	Distance "D" may be a maximum of 3" if uneven lanes with edge condition 2 or 3 are open to traffic after work operations cease. Uneven lanes should not be open to traffic when "D" is greater than 3".	

TRAFFIC CONTROL DURING PLANING, OVERLAY AND LEVELING OPERATIONS ARE SHOWN ELSEWHERE IN THE PLANS.

MINIMUM WARNING SIGN SIZE	
Conventional roads	36" x 36"
Freeways/expressways, divided roadways	48" x 48"



SIGNING FOR UNEVEN LANES

WZ (UL) - 13

FILE: wzu1-13.dgn	DN: TxDOT	CK: TxDOT	DW: TxDOT	CR: TxDOT
© TxDOT April 1992	CONT	SECT	JOB	HIGHWAY
REVISIONS	6464	81	001	FM 2004
8-95 2-98 7-13	DIST	COUNTY	SHEET NO.	
1-97 3-03	HOU	BRAZORIA	39	

DATE:
FILE:

DISCLAIMER: The use of this standard is governed by the "Texas Engineering Practice Act". No warranty of any kind is made by TxDOT for any purpose whatsoever. TxDOT assumes no responsibility for the conversion of electronic files to paper format or for incorrect results or damages resulting from its use.

DATE: 3/25/2024 3:19:48 PM
 FILE: H:\Maintenance\FY_24\6464-81-001_FM_2004_at_Brazos_River\Don_Files\Standard\Signs\Traffic\WZ\WZ(RCD)-13.dgn

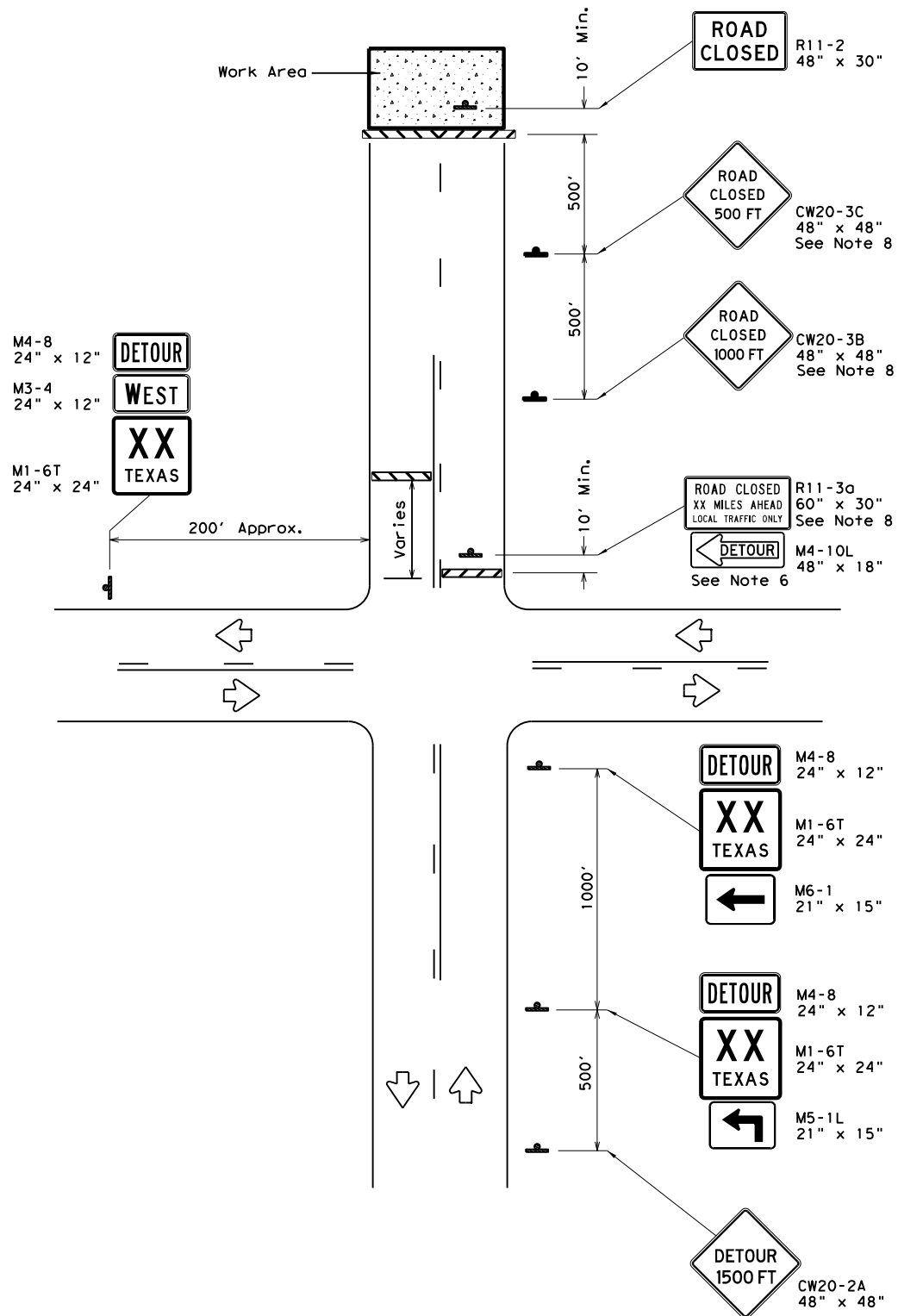

ROAD CLOSURE BEYOND THE INTERSECTION
 Signing for a Numbered Route with an Off-Site Detour

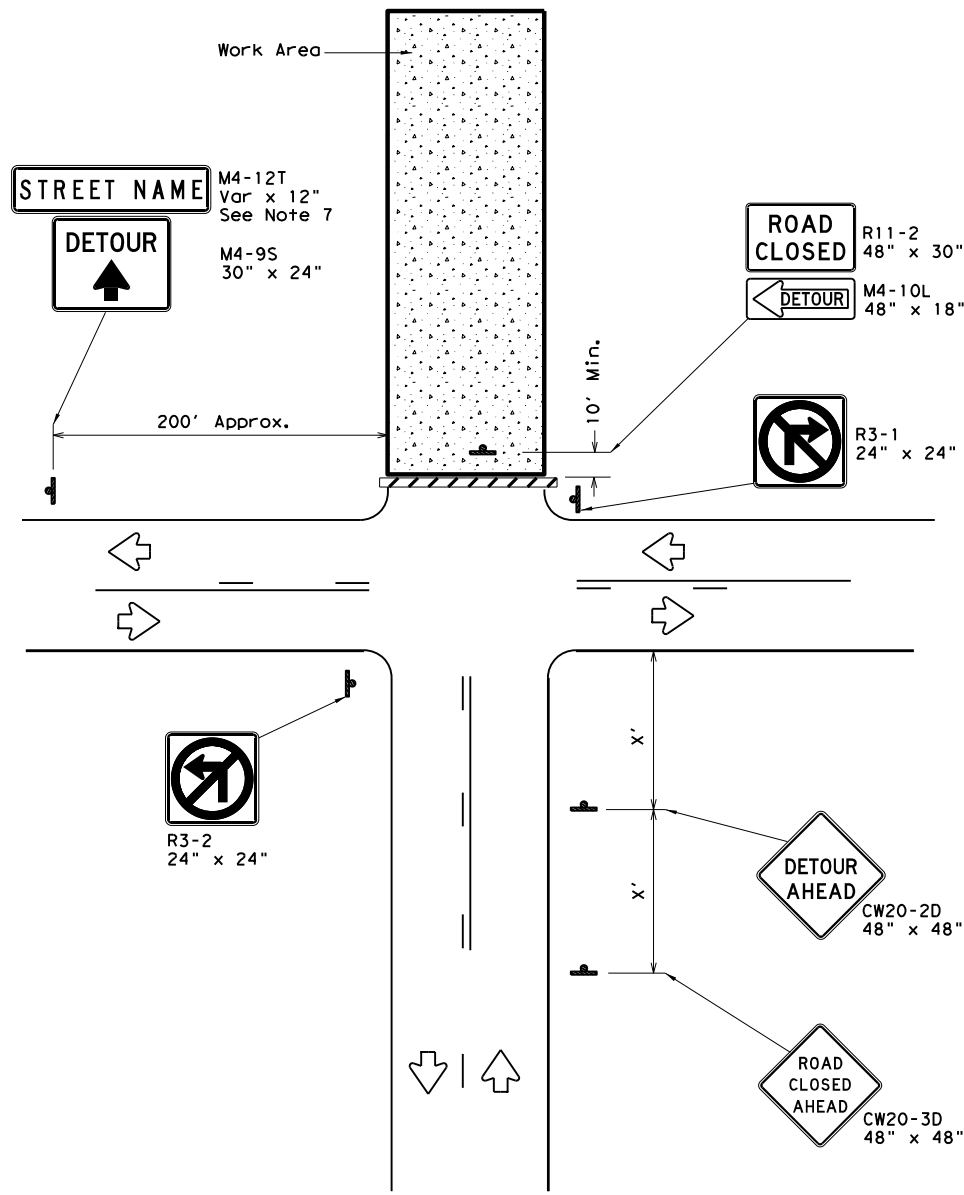

ROAD CLOSURE AT THE INTERSECTION
 Signing for an Un-numbered Route with an Off-Site Detour

LEGEND	
	Type 3 Barricade
	Sign

Posted Speed *	Minimum Sign Spacing "x" Distance
30	120'
35	160'
40	240'
45	320'
50	400'
55	500'
60	600'
65	700'
70	800'
75	900'

* Conventional Roads Only

GENERAL NOTES

1. This sheet is intended to provide details for temporary work zone road closures. For permanent road closure details see the D&OM standards.
2. Barricades used shall meet the requirements shown on Barricade and Construction Standard BC(10) and listed on the Compliant Work Zone Traffic Control Devices list (CWZTCD).
3. Stockpiled materials shall not be placed on the traffic side of barricades.
4. Barricades at the road closure should extend from pavement edge to pavement edge.
5. Detour signing shown is intended to illustrate the type of signing that is appropriate for numbered routes or un-numbered routes as labeled. It does not indicate the full extent of detour signing required. Detour routes should be signed as shown elsewhere in the plans.
6. If the road is open for a significant distance beyond the intersection or there are significant origin/destination points beyond the intersection, the signs and barricades at this location should be located at the edge of the traveled way.
7. The Street Name (M4-12T) sign is to be placed above the DETOUR (M4-9S) sign.
8. For urban areas where there is a shorter distance between the intersection and the actual closure location, the ROAD CLOSED XX MILES AHEAD (R11-3a) sign may be replaced with a ROAD CLOSED TO THRU TRAFFIC (R11-4) sign. If adequate space does not exist between the intersection and the closure a single ROAD CLOSED AHEAD (CW20-3D) sign spaced as per the table above may replace the ROAD CLOSED 1000 FT (CW20-3B) and ROAD CLOSED 500 FT (CW20-3C) signs.
9. Signs and barricades shown shall be subsidiary to Item 502. Locations where these details will be required shall be as shown elsewhere in the plans.

				Traffic Operations Division Standard	
WORK ZONE ROAD CLOSURE DETAILS WZ (RCD) - 13					
FILE:	wzrcd-13.dgn	DN:	TxDOT	CK:	TxDOT
© TxDOT	August 1995	CONT	SECT	JOB	HIGHWAY
REVISIONS		6464	81	001	FM 2004
1-97	4-98	7-13	DIST	COUNTY	SHEET NO.
2-98	3-03		HOU	BRAZORIA	40

DW: _____
 CC: _____
 DW: _____
 CC: _____

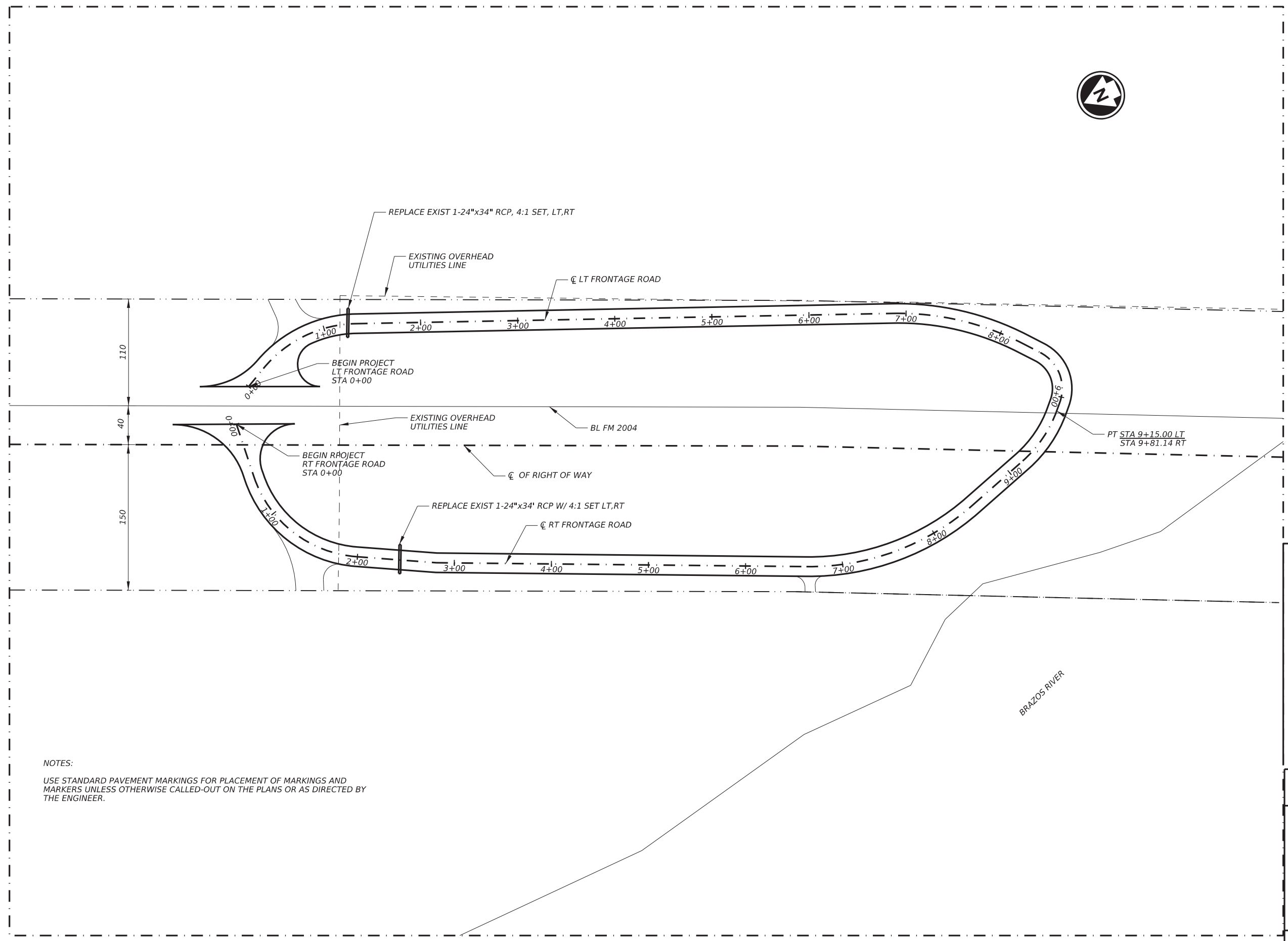

NOTES:
 USE STANDARD PAVEMENT MARKINGS FOR PLACEMENT OF MARKINGS AND MARKERS UNLESS OTHERWISE CALLED-OUT ON THE PLANS OR AS DIRECTED BY THE ENGINEER.

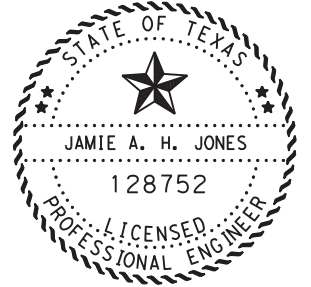

Jamie A. H. Jones, P.E.

3/1/2024



**FM 2004 ACCESS ROAD
NORTH SIDE**

SHEET 1 OF 1

CONT	SECT	JOB	HIGHWAY
6464	81	001	FM 2004
DIST	COUNTY	SHEET NO.	
HOU	BRAZORIA	41	

DATE: 5/21/2024 04:18:18
 FILE: SPECIMENT NAME

SCALE 1"=100'

REPAIR OR PLANE AND OVERLAY EXISTING PAVEMENT AS NEEDED AND APPROVED BY THE ENGINEER. ALL APPROACH PAVEMENT MARKINGS ARE TO BE RETRACED WITHIN THE TXDOT ROW.

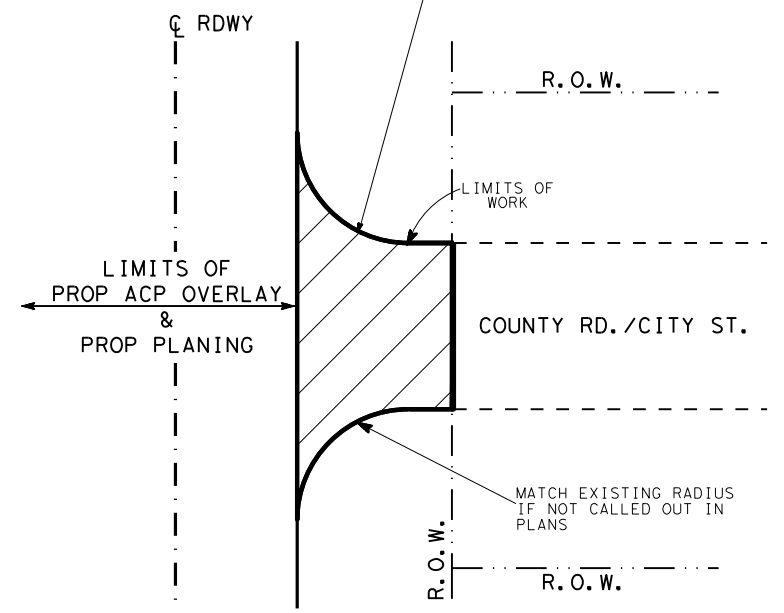

**SIDE STREET OVERLAY DETAIL
(FULL-WIDTH MILLING AREA)**
NOT TO SCALE

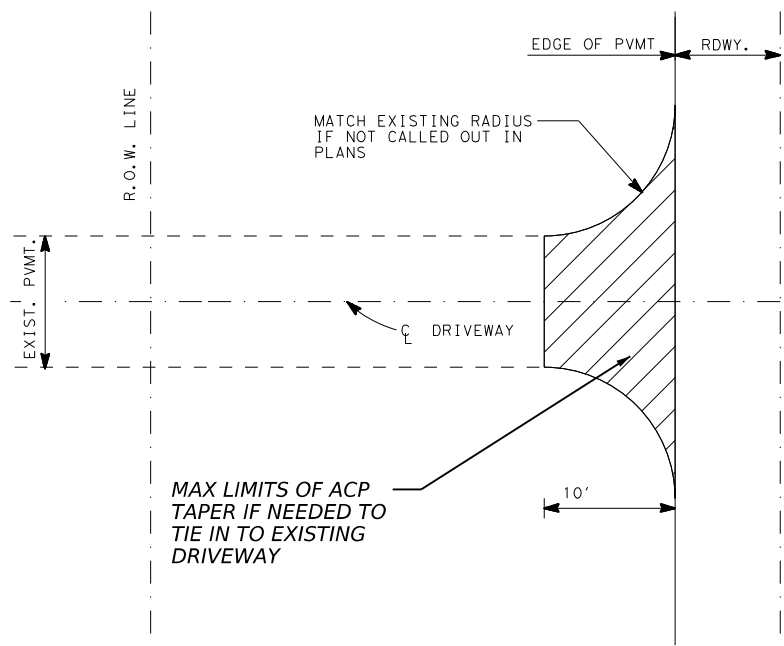

PRIVATE & COMMERCIAL DRIVEWAYS
NOT TO SCALE

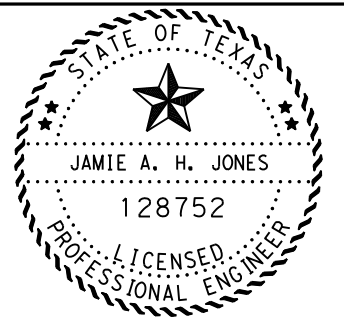

**MISCELLANEOUS
DETAILS**



CONT.	SECT.	JOB	HIGHWAY NO.
6464	81	001	FM 2004
DIST. COUNTY			SHEET NO.
HOU BRAZORIA			42

SCALE N. T. S.

3/25/2024 H:\Maintenance\FY 24\6464-81-001 FM 2004 at Brazos River\Dgn Files\Miscellaneous.dgn

DATE: 3/25/2024 3:19:53 PM
 FILE: H:\Maintenance\FY_24\6464-81-001_FM_2004_at_Brazos_River\Dgn_Files\Standard\DRAWING\CD-SETP-CD-20.dgn
 The use of this standard is governed by the "Texas Engineering Practice Act." No warranty of any kind is made by TxDOT for any purpose whatsoever. TxDOT assumes no responsibility for the conversion of this standard to other formats or for incorrect results or damages resulting from its use.

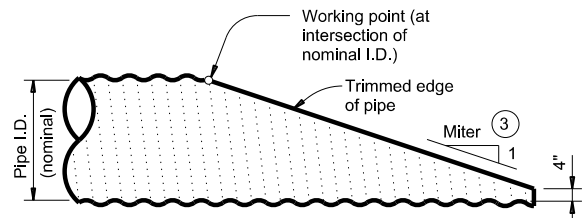

NOTE: All pipe runners, calculations, and dimensions are based on the pipe culverts mitered as shown in this detail. Alternate styles of mitered ends will require that appropriate adjustments be made to the values presented on this standard.

SIDE ELEVATION OF TYPICAL PIPE CULVERT MITER

(Showing corrugated metal pipe (CMP) culvert. Details of reinforced concrete pipe (RCP) culvert are similar.)

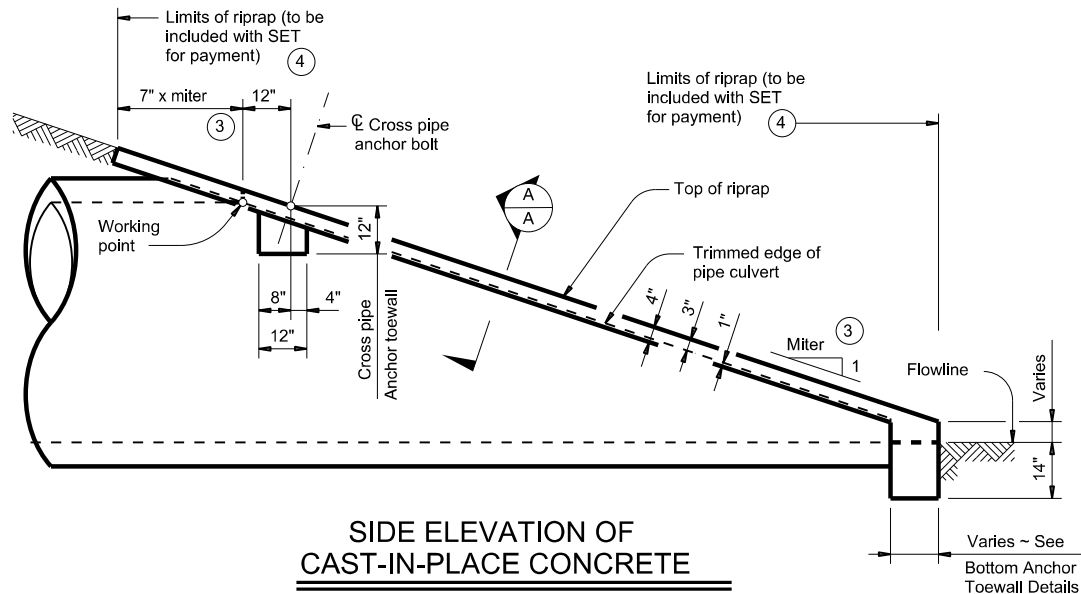

SIDE ELEVATION OF CAST-IN-PLACE CONCRETE

(Showing reinforced concrete pipe (RCP) culvert. Details of corrugated metal pipe (CMP) culvert are similar. Pipe runners not shown for clarity)

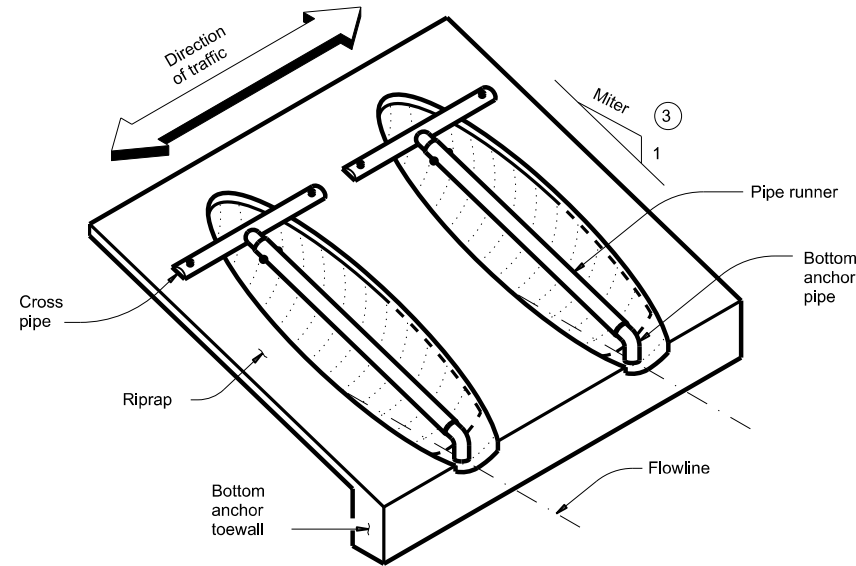

ISOMETRIC VIEW OF TYPICAL INSTALLATION

(Showing installation with no skew.)

CROSS PIPE LENGTHS AND PIPE RUNNER LENGTHS

Nominal Culvert I.D.	Pipe Culvert Spa ~ G	Cross Pipe Length	Pipe Runner Length											
			3:1 Side Slope				4:1 Side Slope				6:1 Side Slope			
			0° Skew	15° Skew	30° Skew	45° Skew	0° Skew	15° Skew	30° Skew	45° Skew	0° Skew	15° Skew	30° Skew	45° Skew
24"	1' - 7"	3' - 5"	N/A	N/A	N/A	5' - 10"	N/A	N/A	N/A	8' - 1"	N/A	N/A	N/A	12' - 9"
27"	1' - 8"	3' - 8"	N/A	N/A	5' - 5"	6' - 11"	N/A	N/A	7' - 7"	9' - 7"	N/A	N/A	11' - 11"	14' - 11"
30"	1' - 10"	3' - 11"	N/A	N/A	6' - 4"	8' - 0"	N/A	N/A	8' - 9"	11' - 0"	N/A	N/A	13' - 8"	17' - 0"
33"	1' - 11"	4' - 2"	6' - 2"	6' - 5"	7' - 3"	9' - 1"	8' - 6"	8' - 10"	10' - 0"	12' - 5"	13' - 3"	13' - 9"	15' - 5"	19' - 2"
36"	2' - 1"	4' - 5"	6' - 11"	7' - 3"	8' - 2"	10' - 2"	9' - 6"	9' - 11"	11' - 2"	13' - 10"	14' - 9"	15' - 3"	17' - 2"	21' - 3"
42"	2' - 4"	4' - 11"	8' - 6"	8' - 10"	9' - 11"	12' - 4"	11' - 7"	12' - 0"	13' - 6"	16' - 8"	17' - 9"	18' - 5"	20' - 8"	25' - 7"
48"	2' - 7"	5' - 5"	10' - 1"	10' - 5"	11' - 9"	N/A	13' - 7"	14' - 2"	15' - 10"	N/A	20' - 9"	21' - 6"	24' - 2"	N/A
54"	3' - 0"	5' - 11"	11' - 8"	12' - 1"	N/A	N/A	15' - 8"	16' - 3"	N/A	N/A	23' - 10"	24' - 8"	N/A	N/A
60"	3' - 3"	6' - 5"	13' - 3"	N/A	N/A	N/A	17' - 9"	N/A	N/A	N/A	26' - 10"	N/A	N/A	N/A

TYPICAL PIPE CULVERT MITERS

Side Slope	0° Skew	15° Skew	30° Skew	45° Skew
3:1	3:1	3.106:1	3.464:1	4.243:1
4:1	4:1	4.141:1	4.619:1	5.657:1
6:1	6:1	6.212:1	6.928:1	8.485:1

CONDITIONS WHERE PIPE RUNNERS ARE NOT REQUIRED

Nominal Culvert I.D.	Single Pipe Culvert	Multiple Pipe Culverts
12" thru 21"	Skews thru 45°	Skews thru 45°
24"	Skews thru 45°	Skews thru 30°
27"	Skews thru 30°	Skews thru 15°
30"	Skews thru 15°	Skews thru 15°
33"	Skews thru 15°	Always required
36"	Normal (no skew)	Always required
42" thru 60"	Always required	Always required

STANDARD PIPE SIZES AND MAX PIPE RUNNER LENGTHS

Pipe Size	Pipe O.D.	Pipe I.D.	Max Pipe Runner Length
2" STD	2.375"	2.067"	N/A
3" STD	3.500"	3.068"	10' - 0"
4" STD	4.500"	4.026"	19' - 8"
5" STD	5.563"	5.047"	34' - 2"

ESTIMATED CONCRETE RIPRAP QUANTITIES (CY)

Nominal Culvert I.D.	3:1 Side Slope				4:1 Side Slope				6:1 Side Slope			
	0° Skew	15° Skew	30° Skew	45° Skew	0° Skew	15° Skew	30° Skew	45° Skew	0° Skew	15° Skew	30° Skew	45° Skew
12"	0.4	0.4	0.5	0.5	0.5	0.5	0.5	0.6	0.7	0.7	0.7	0.8
15"	0.5	0.5	0.5	0.6	0.6	0.6	0.6	0.7	0.7	0.7	0.8	0.9
18"	0.5	0.5	0.6	0.6	0.6	0.7	0.7	0.8	0.8	0.8	0.9	1.0
21"	0.6	0.6	0.6	0.7	0.7	0.7	0.8	0.9	0.9	0.9	1.0	1.2
24"	0.6	0.7	0.7	0.8	0.8	0.8	0.8	1.0	1.0	1.0	1.1	1.3
27"	0.7	0.7	0.8	0.9	0.8	0.9	0.9	1.1	1.1	1.1	1.2	1.4
30"	0.8	0.8	0.8	0.9	0.9	0.9	1.0	1.2	1.2	1.2	1.3	1.6
33"	0.8	0.8	0.9	1.0	1.0	1.0	1.1	1.3	1.3	1.4	1.5	1.7
36"	0.9	0.9	0.9	1.1	1.1	1.1	1.2	1.4	1.4	1.5	1.6	1.8
42"	1.0	1.0	1.1	1.3	1.2	1.3	1.3	1.6	1.6	1.7	1.8	2.1
48"	1.1	1.1	1.2	N/A	1.4	1.4	1.5	N/A	1.9	1.9	2.1	N/A
54"	1.3	1.3	N/A	N/A	1.6	1.6	N/A	N/A	2.1	2.1	N/A	N/A
60"	1.4	N/A	N/A	N/A	1.7	N/A	N/A	N/A	2.3	N/A	N/A	N/A

1 Provide pipe runner of the size shown in the tables. Provide cross pipe of the same size as the pipe runner. Provide cross pipe stub out and bottom anchor pipe of the next smaller size pipe as shown in the Standard Pipe Sizes and Max Pipe Runner Lengths table.

2 This standard allows for the placement of only one pipe runner across each culvert pipe opening. In order to limit the clear opening to be traversed by an errant vehicle, the following conditions must be met:

For 60" culvert pipes, the skew must not exceed 0°.
 For 54" culvert pipes, the skew must not exceed 15°.
 For 48" culvert pipes, the skew must not exceed 30°.
 For all culvert pipe sizes 42" and less, the skew must not exceed 45°.

If the above conditions cannot be met, the designer should consider using a safety end treatment with flared wings. For further information, refer to the TxDOT Roadway Design Manual.

3 Miter = slope of mitered end of pipe culvert.

4 Riprap placed beyond the limits shown will be paid for as concrete riprap in accordance with Item 432, "Riprap."

5 Quantities shown are for one end of one reinforced concrete pipe (RCP) culvert. For multiple pipe culverts or for corrugated metal pipe (CMP) culverts, quantities will need to be adjusted. Riprap quantities are for Contractor's information only.

SHEET 1 OF 2



SAFETY END TREATMENT FOR 12" DIA TO 60" DIA PIPE CULVERTS TYPE II ~ CROSS DRAINAGE

SETP-CD

FILE: CD-SETP-CD-20.dgn	DN: GAF	CK: CAT	DW: JRP	CK: GAF
©TxDOT February 2020	CONT	SECT	JOB	HIGHWAY
REVISIONS	6464	81	001	FM 2004
DIST	COUNTY		SHEET NO.	
HOU	BRAZORIA		43	

DISCLAIMER: The use of this standard is governed by the "Texas Engineering Practice Act." No warranty of any kind is made by TxDOT for any purpose whatsoever. TxDOT assumes no responsibility for the conversion of this standard to other formats or for incorrect results or damages resulting from its use.

DATE: 3/25/2024 3:19:54 PM
 FILE: H:\Maintenance\FY_24\6464-81-001_FM_2004_at_Brazos_River\Dgn_Files\Standard\DRAWING\CD-SETP-CD-20.dgn

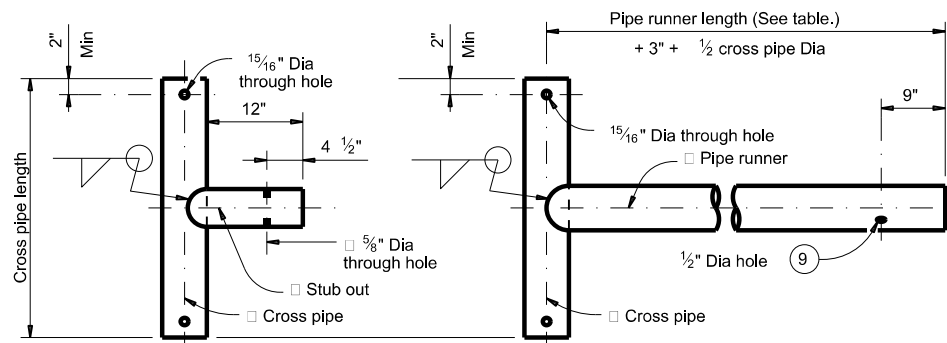

CROSS PIPE AND CONNECTIONS DETAILS

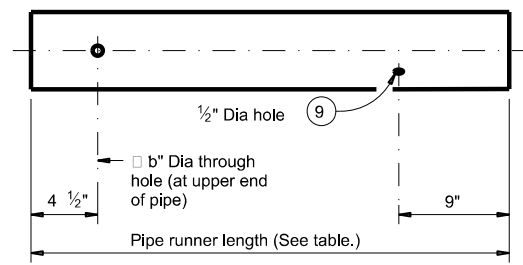

NOTE: The separate pipe runner shown is required when Cross Pipe Connection Option A1 is used.

PIPE RUNNER DETAILS

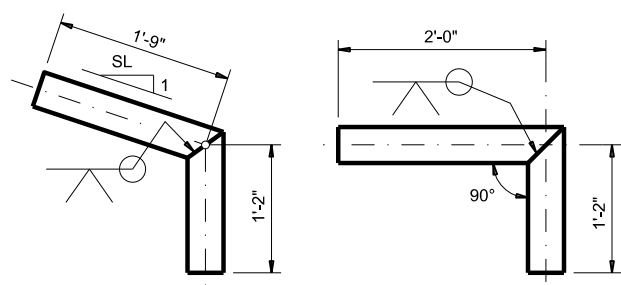

BOTTOM ANCHOR PIPE DETAILS

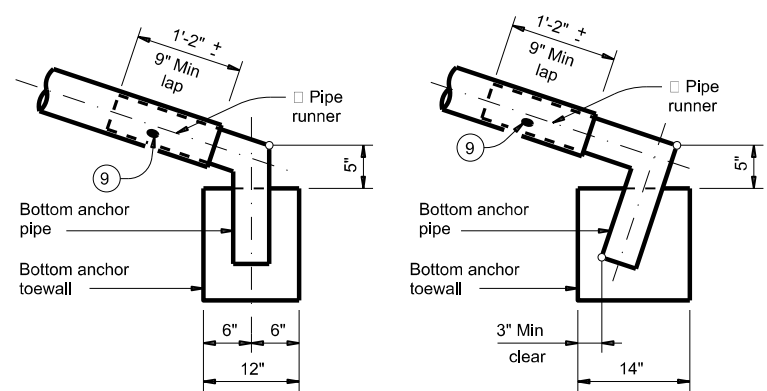

BOTTOM ANCHOR TOEWALL DETAILS

(Culvert and riprap not shown for clarity.)

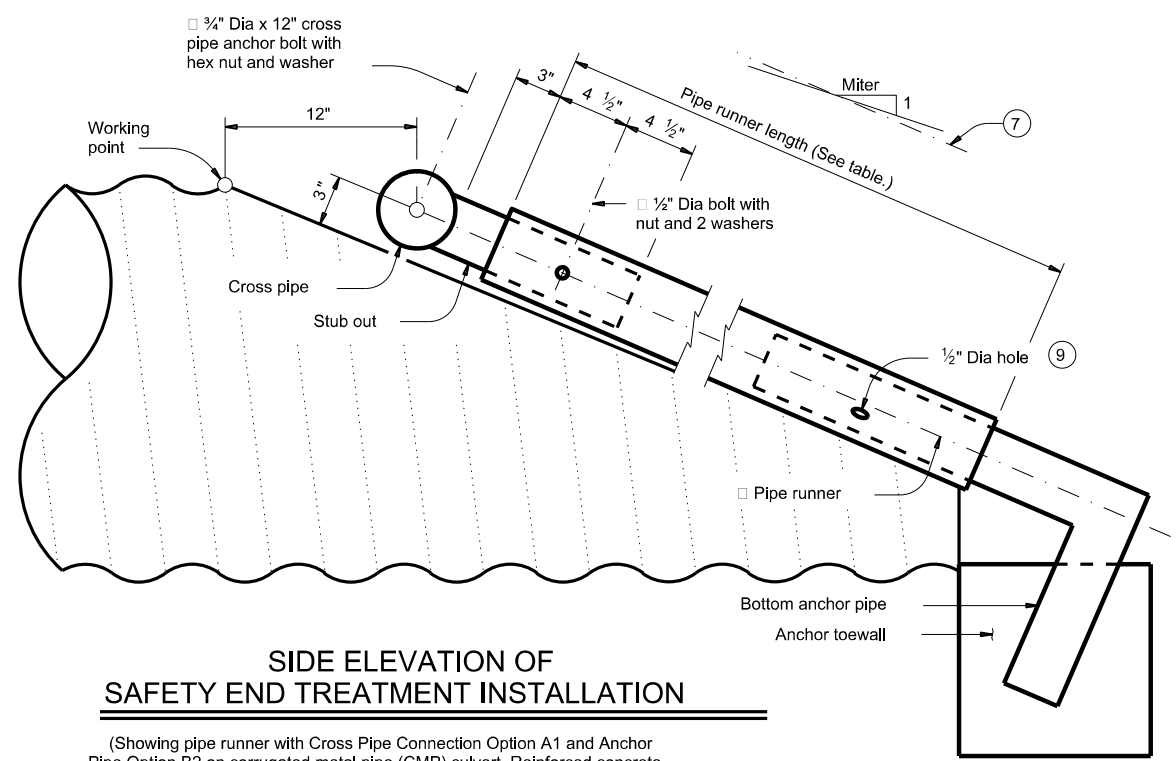

SIDE ELEVATION OF SAFETY END TREATMENT INSTALLATION

(Showing pipe runner with Cross Pipe Connection Option A1 and Anchor Pipe Option B2 on corrugated metal pipe (CMP) culvert. Reinforced concrete pipe culvert (RCP) details are similar. Riprap not shown for clarity.)

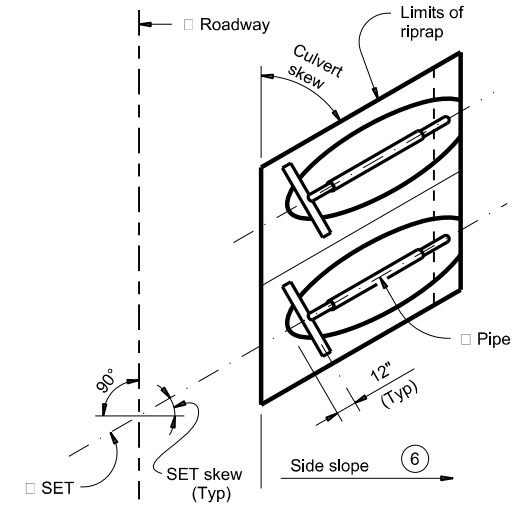

PLAN OF SKEWED INSTALLATION

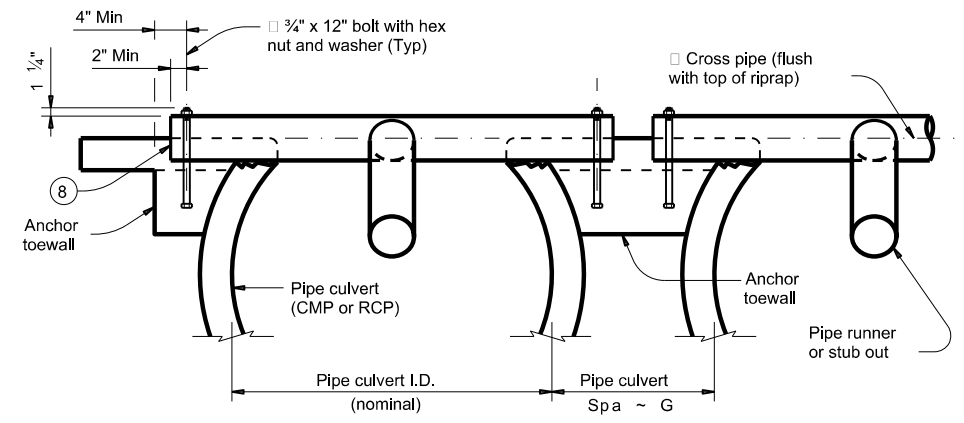

SECTION A-A

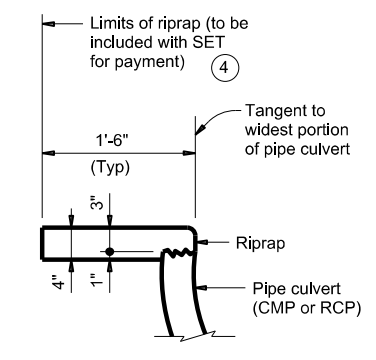

SHOWING TYPICAL PIPE CULVERT AND RIPRAP

- ④ Riprap placed beyond the limits shown will be paid for as concrete riprap in accordance with Item 432, "Riprap."
- ⑥ Recommended values of side slope are 3:1, 4:1, and 6:1. All quantities, calculations, and dimensions shown herein are based on these recommended values. Slope of 3:1 or flatter is required for vehicle safety.
- ⑦ Note that actual slope of pipe runner may vary slightly from side slope of riprap and trimmed culvert pipe edge.
- ⑧ Ensure that riprap concrete does not flow into the cross pipe so as to permit disassembly of the bolted connection to allow cleanout access.
- ⑨ After installation, inspect the 1/2 inch hole to ensure that the lap of the pipe runner with the bottom anchor pipe is adequate.
- ⑩ At fabricator's option, a heat bend to a smooth 5" radius or a manufactured elbow (of the same material as the runner) may be substituted for the mitered and welded joint in the bottom anchor pipe.

MATERIAL NOTES:
 Synthetic fibers listed on the "Fibers for Concrete" Material Producer List (MPL) may be used in lieu of steel reinforcing in riprap concrete unless noted otherwise.
 Provide pipe runners, cross pipes, and anchor pipes conforming to the requirements of ASTM A53 (Type E or S, Gr B), ASTM A500 Gr B, or API 5LX52.
 Provide ASTM A307 bolts and nuts.
 Galvanize all steel components, except concrete reinforcing, after fabrication.
 Repair galvanizing damaged during transport or construction in accordance with the specifications.

GENERAL NOTES:
 Pipe runners are designed for a traversing load of 1,800 pounds at yield as recommended by Research Report 280-1, "Safety Treatment of Roadside Cross-Drainage Structures", Texas Transportation Institute, March 1981.
 Safety end treatments (SET) shown herein are intended for use in those installations where out of control vehicles are likely to traverse the openings approximately perpendicular to the pipe runners.
 Payment for riprap and toewall is included in the price bid for each safety end treatment.
 Construct concrete riprap and all necessary inverts in accordance with the requirements of Item 432, "Riprap."

SHEET 2 OF 2

		Bridge Division Standard	
SAFETY END TREATMENT FOR 12" DIA TO 60" DIA PIPE CULVERTS TYPE II ~ CROSS DRAINAGE			
SETP-CD			
FILE: CD-SETP-CD-20.dgn	DN: GAF	CK: CAT	DW: JRP
©TxDOT February 2020	CONT: 6464	SECT: 81	JOB: 001
REVISIONS	HIGHWAY: FM 2004		SHEET NO. 44
DIST: HOU	COUNTY: BRAZORIA	SHEET NO. 44	

REINFORCED CONCRETE PIPE			
EXCAVATION AND BACKFILL QUANTITIES			
PIPE DIA. IN.	T FT.	CULVERT OR SEWER EXCAVATION IN A PAVED OR GRADED AREA	CEMENT STABILIZED BACKFILL IN A PAVED OR GRADED AREA
		C.Y.PER L.F.PER FT.OF DEPTH	C.Y.PER L.F. OF PIPE
18	0.19	0.144	0.383
24	0.23	0.165	0.478
30	0.29	0.188	0.586
36	0.33	0.210	0.692
42	0.38	0.231	0.808
48	0.42	0.327	1.394
54	0.46	0.349	1.560
60	0.50	0.370	1.731
66	0.54	0.392	1.907
72	0.58	0.414	2.088
78	0.62	0.435	2.275
84	0.67	0.457	2.474

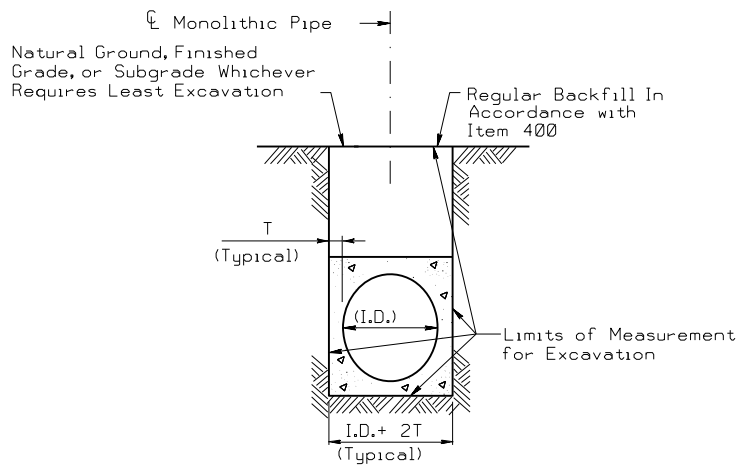

EXCAVATION DETAIL
MONOLITHIC PIPE
IN A PAVED OR GRADED AREA

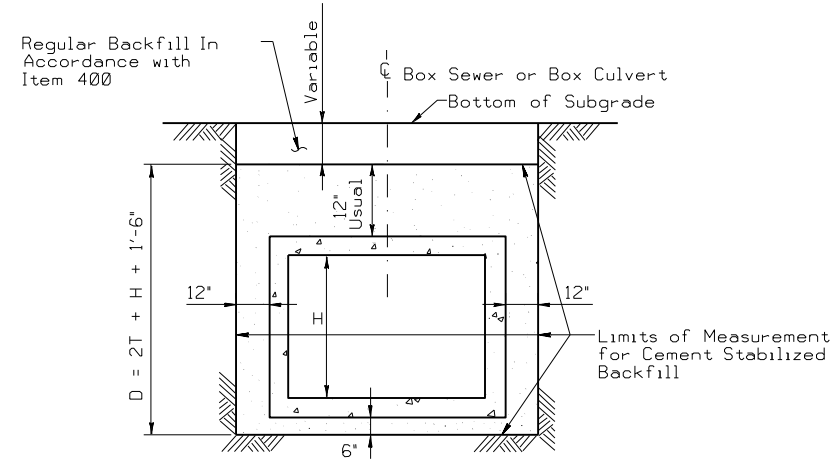

BACKFILL DETAIL
BOX CULVERTS
IN A GRADED OR PAVED AREA
INCLUDING DETOURS *

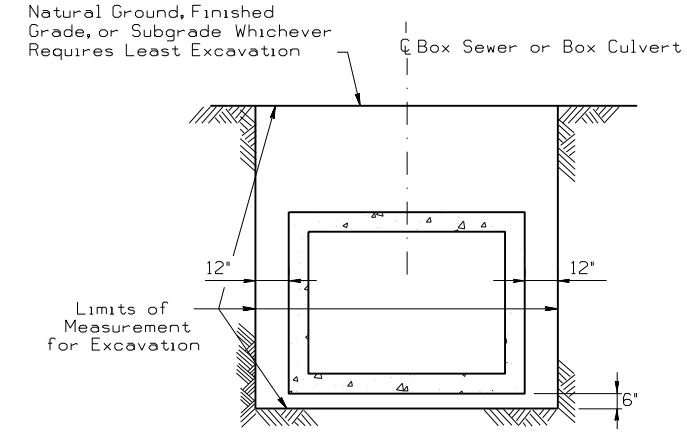

EXCAVATION DETAIL
BOX CULVERTS
IN A GRADED AREA

MONOLITHIC PIPE		
EXCAVATION QUANTITIES		
PIPE DIA. IN.	T FT.	EXCAVATION
		C.Y.PER L.F.PER FT.OF DEPTH
36	0.417	0.142
42	0.458	0.164
48	0.458	0.182
54	0.500	0.204
60	0.583	0.228
66	0.583	0.247
72	0.625	0.269
78	0.625	0.287
84	0.625	0.306

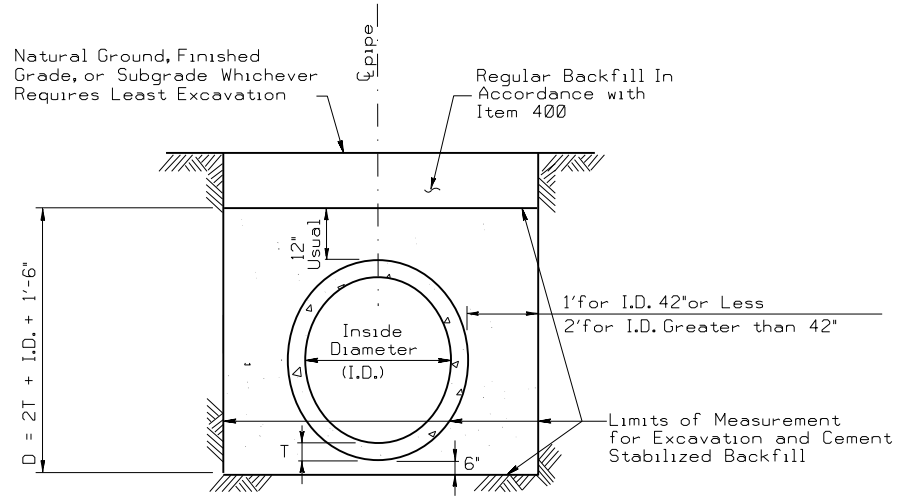

EXCAVATION & BACKFILL DETAIL
REINFORCED CONCRETE PIPE
IN A GRADED OR PAVED AREA
INCLUDING DETOURS

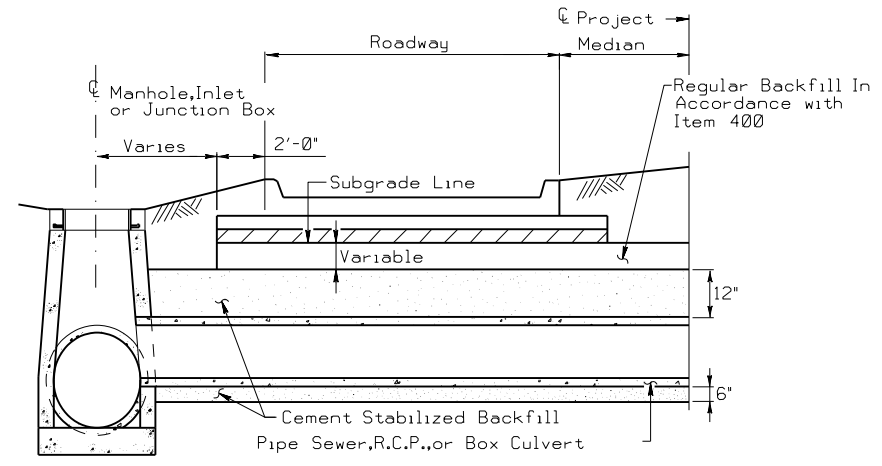

BACKFILL DETAIL
AT MANHOLE, INLET OR JUNCTION BOX

NOTE:
Cement stabilized backfill may be omitted in private driveways as indicated elsewhere in the plans.
Rubber gaskets shall be required for all joints on proposed cross drainage, pipe culverts and proposed storm sewer systems, unless otherwise shown in the plans.
* Backfill with cement stabilized material will be required for all structures under detours unless noted otherwise in the General Notes.

Texas Department of Transportation
Houston District

EXCAVATION AND BACKFILL DIAGRAMS

E&BD

FILE: STDE1.DGN	DW: TxDot	CK: TxDot	DW: TxDot	CK: TxDot
© TxDOT FEB 2010	DIST	FED REG	PROJECT NO.	SHEET
REVISIONS	HOUSTON	6		45
REVIS 11/05				
REVIS 2/2010 Added note to Table 1, Sheet 2 of 2.	COUNTY	CONTROL	SECT	JOB
REVIS 6/12	BRAZORIA	6464	81	001
REVIS 9/14				FM 2004

D = Depth
H = Height
T = Thickness
R = Radius
Dia = Diameter

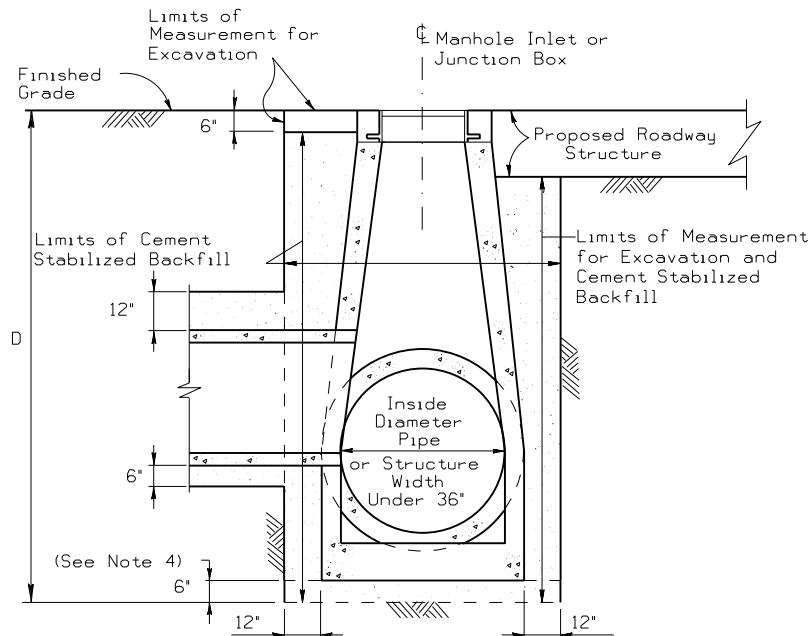

EXCAVATION AND BACKFILL DETAIL

MANHOLES SMALLER THAN 36 IN.
IN A PAVED OR GRADED AREAS

N.T.S.

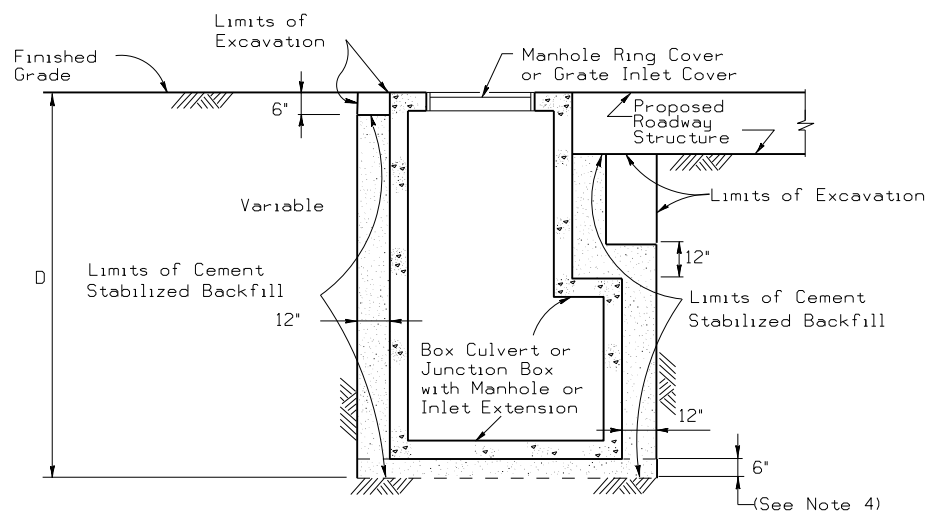

EXCAVATION AND BACKFILL DETAIL

JUNCTION BOXES IN A
PAVED OR GRADED AREA

N.T.S.

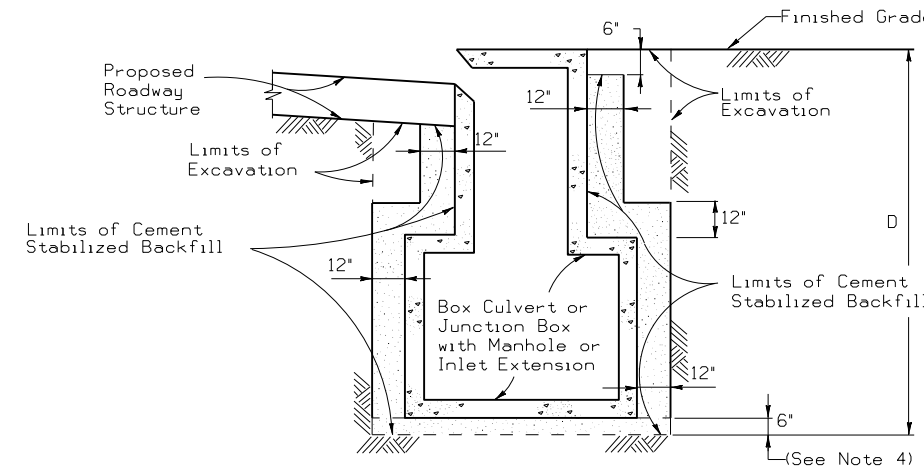

EXCAVATION AND BACKFILL DETAIL

INLET EXTENSIONS ON A BOX CULVERT
IN A PAVED OR GRADED AREA

N.T.S.

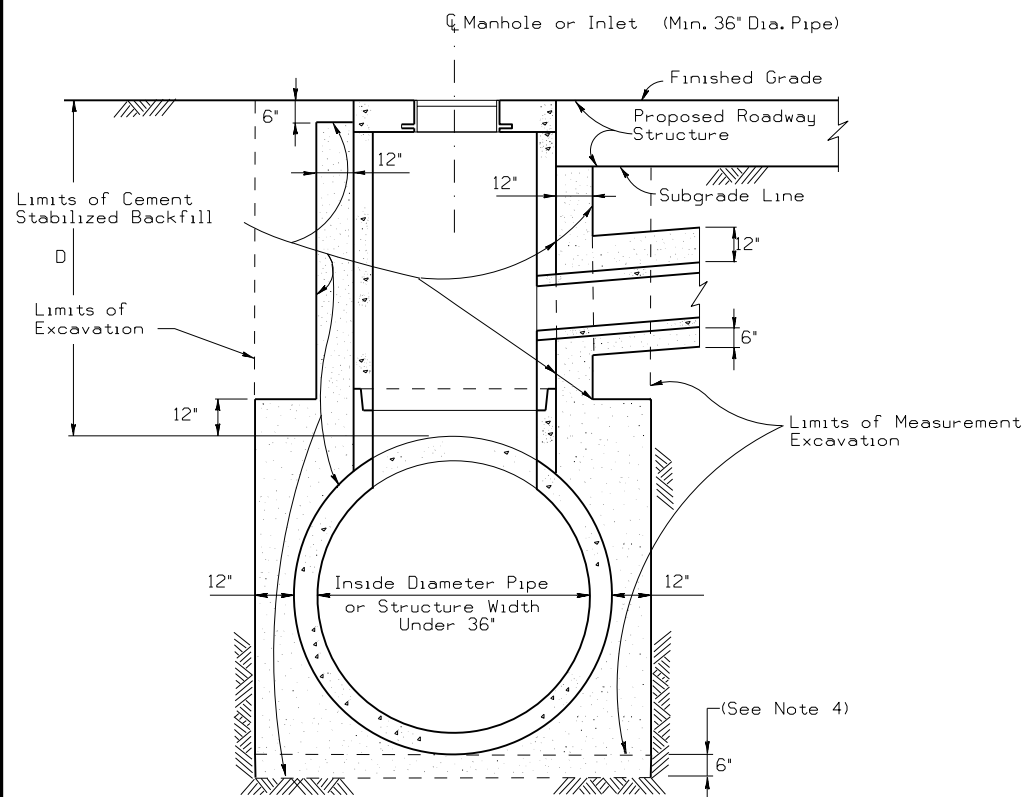

EXCAVATION AND BACKFILL DETAIL

MANHOLES 36 IN. AND GREATER
IN A PAVED OR GRADED AREA

N.T.S.

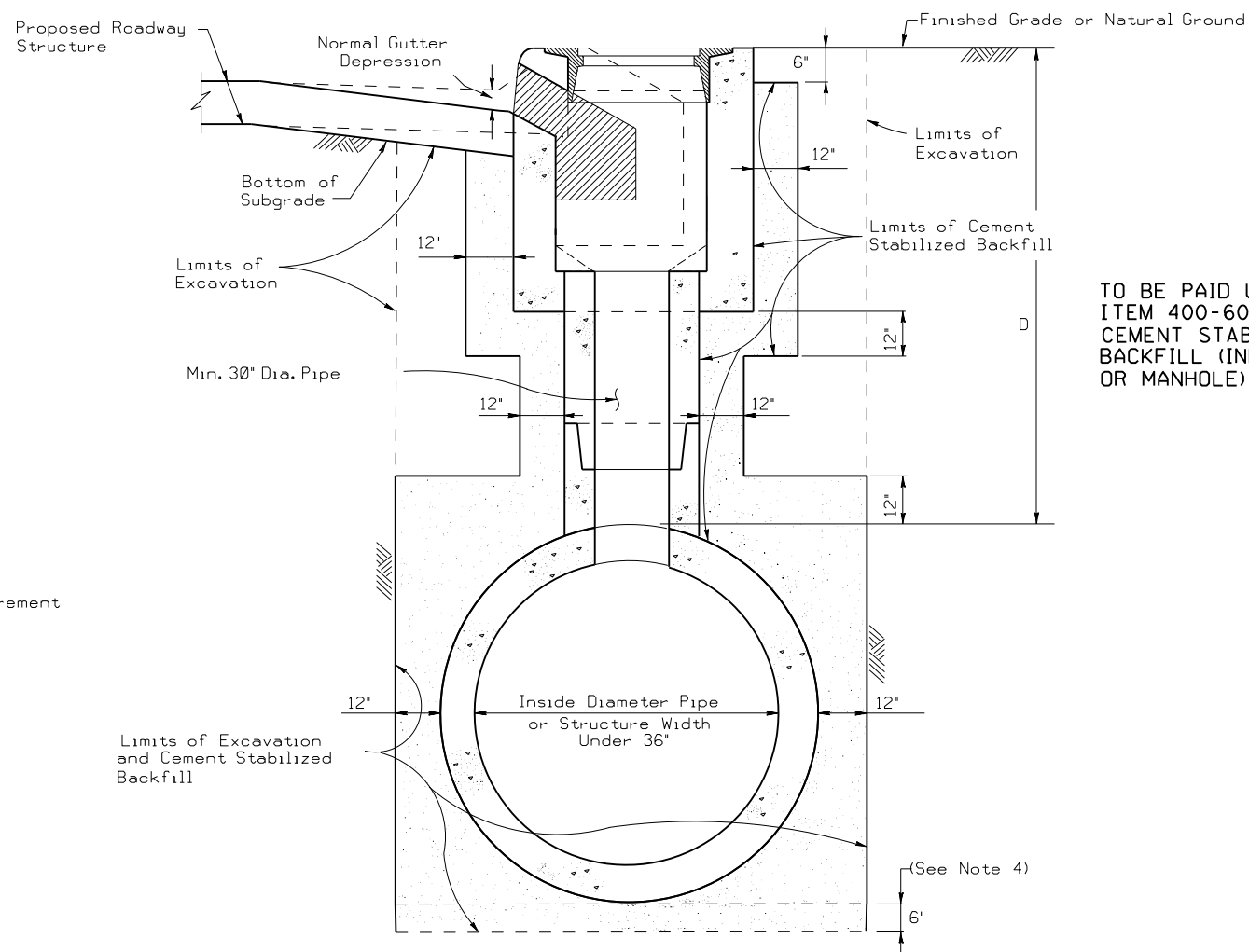

EXCAVATION AND BACKFILL DETAIL

CURB INLETS IN A PAVED OR GRADED AREA

N.T.S.

TO BE PAID UNDER
ITEM 400-6009
CEMENT STABILIZED
BACKFILL (INLET
OR MANHOLE)

TABLE I	
SCHEDULE FOR PAY QUANTITIES OF CEMENT STABILIZED BACKFILL (SEE NOTE 1)	
MANHOLE OR INLET DEPTH (D) IN FEET	CEMENT STABILIZED BACKFILL IN CUBIC YARDS
0 through 5	5.75
> 5 through 10	8.25
greater than 10	12.75

NOTES:

1. The Contractor is paid a fixed estimated amount for cement stabilized backfill based on depth (D) and Table 1.
2. Proposed roadway structure includes pavement, base and any subgrade.
3. For backfill of intersecting pipes and box culverts, see 'Excavation and Backfill Diagram for Pipes and Box Culverts.'
4. 6" cement stabilized backfill will be required only for precast units.

SHEET 2 OF 2



EXCAVATION AND BACKFILL DIAGRAMS

E&BD

D = Depth
H = Height
T = Thickness
R = Radius
Dia = Diameter

FILE: STDE1.DGN	DN: TxDot	CK: TxDot	DW: TxDot	CK: TxDot
© TxDOT FEB 2010	DIST	FED REG	PROJECT NO.	SHEET
REVISED 2/2010 Added note to Table 1.	HOUSTON	6		46
REVISED 8/12	COUNTY	CONTROL	SECT	JOB
REVISED 3/15	BRAZORIA	6464	81	001
				FM 2004

DISCLAIMER: The use of this standard is governed by the "Texas Engineering Practice Act". No warranty of any kind is made by TxDOT for any purpose whatsoever. TxDOT assumes no responsibility for the conversion of this standard to metric units or for incorrect results or damages resulting from its use.

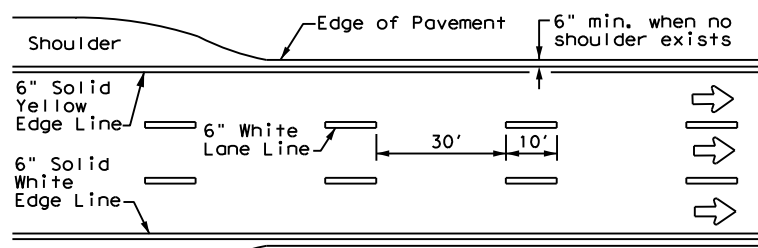

**EDGE LINE AND LANE LINES
ONE-WAY ROADWAY
WITH OR WITHOUT SHOULDERS**

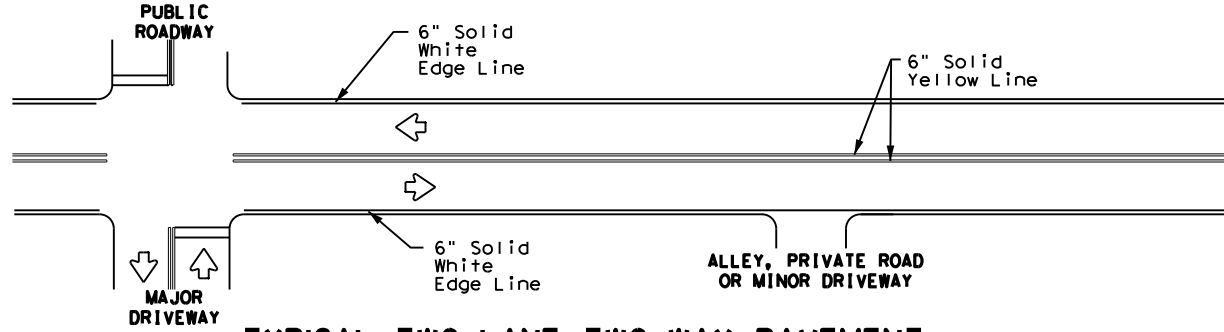

**TYPICAL TWO-LANE, TWO-WAY PAVEMENT
MARKINGS THROUGH INTERSECTIONS**

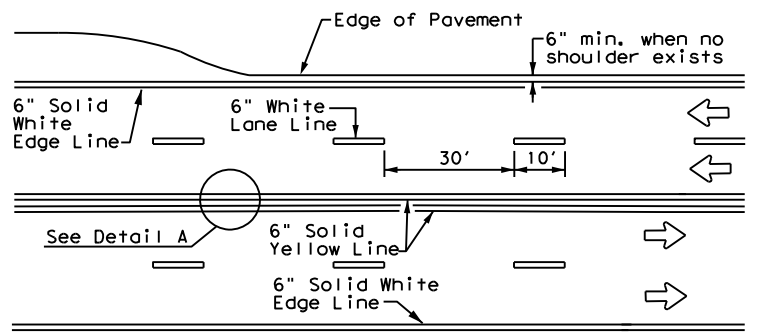

**CENTERLINE AND LANE LINES
FOUR LANE TWO-WAY ROADWAY
WITH OR WITHOUT SHOULDERS**

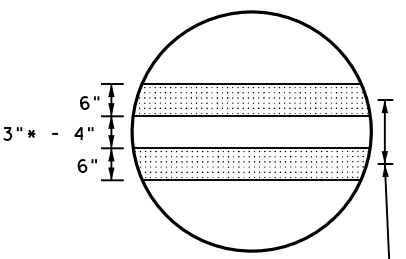

DETAIL "A"
9" min. - 10" typ.
(18" max. for traveled way greater than 48' only)

* 2" minimum for restripe projects when approved by the Engineer.
** 8" minimum for restripe projects when approved by the Engineer.

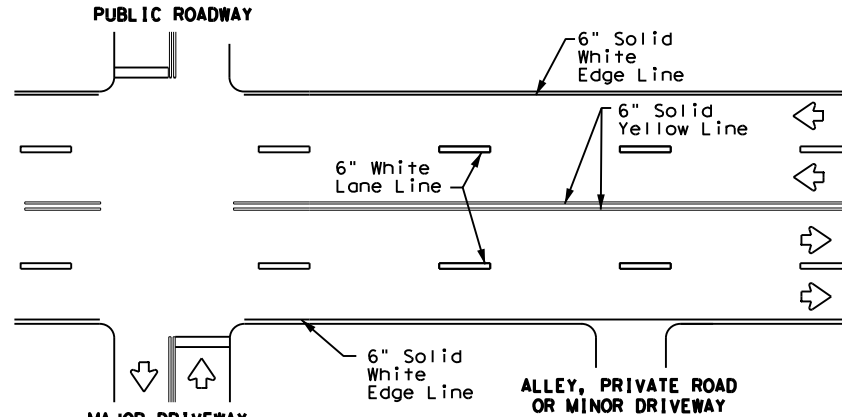

**TYPICAL MULTI-LANE, TWO-WAY PAVEMENT
MARKINGS THROUGH INTERSECTIONS**

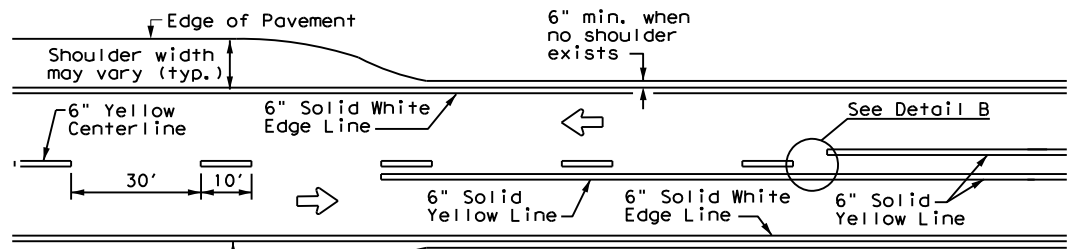

**TWO LANE TWO-WAY ROADWAY
WITH OR WITHOUT SHOULDERS**

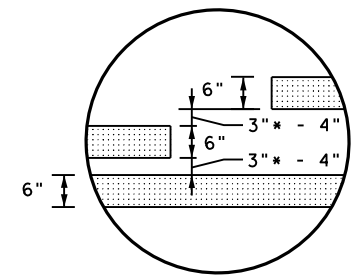

DETAIL "B"

* 2" minimum for restripe projects when approved by the Engineer.

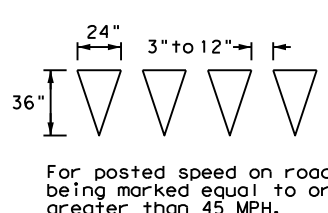

YIELD LINES

For posted speed on road being marked equal to or greater than 45 MPH.

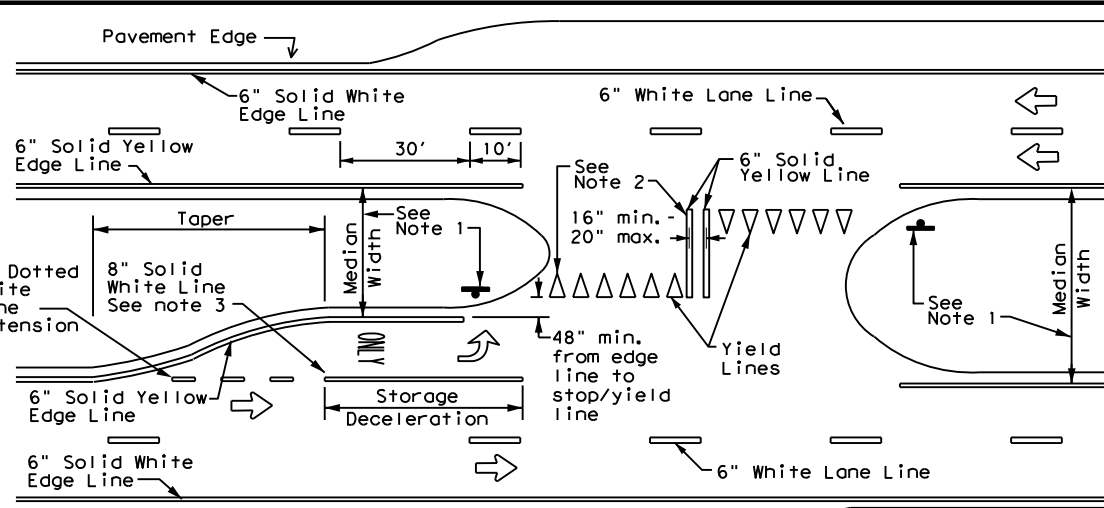

FOUR LANE DIVIDED ROADWAY CROSSOVERS

NOTES

- Where divided highways are separated by median widths at the median opening itself of 30 feet or more, median openings shall be signed as two separate intersections. Each median opening has two width measurements, with one measurement for each approach. The narrow median width will be the controlling width to determine if signs are required. Yield signs are the typical intersection control. Stop signs and stop bars are optional as determined by the Engineer.
- Install median striping (double yellow centerlines and stop lines/yield lines) when a 50' or greater median centerline can be placed. Stop lines shall only be used with stop signs. Yield lines shall only be used with yield signs.
- Length of turn bays, including taper, deceleration, and storage lengths shall be as shown on the plans or as directed by the Engineer.

GENERAL NOTES

- Edge line striping shall be as shown in the plans or as directed by the Engineer. The edge line should not be placed less than 6 inches from the edge of pavement. This distance may vary due to pavement raveling or other conditions. Edge lines are not required in curb and gutter sections of roadways.
- The traveled way includes only that portion of the roadway used for vehicular travel. It does not include the parking lanes, sidewalks, berms and shoulders. The traveled ways shall be measured from the center of edge line to the center of edge line of a two lane roadway.

MATERIAL SPECIFICATIONS	
PAVEMENT MARKERS (REFLECTORIZED)	DMS-4200
EPOXY AND ADHESIVES	DMS-6100
BITUMINOUS ADHESIVE FOR PAVEMENT MARKERS	DMS-6130
TRAFFIC PAINT	DMS-8200
HOT APPLIED THERMOPLASTIC	DMS-8220
PERMANENT PREFABRICATED PAVEMENT MARKINGS	DMS-8240

All pavement marking materials shall meet the required Departmental Material Specifications as specified by the plans.

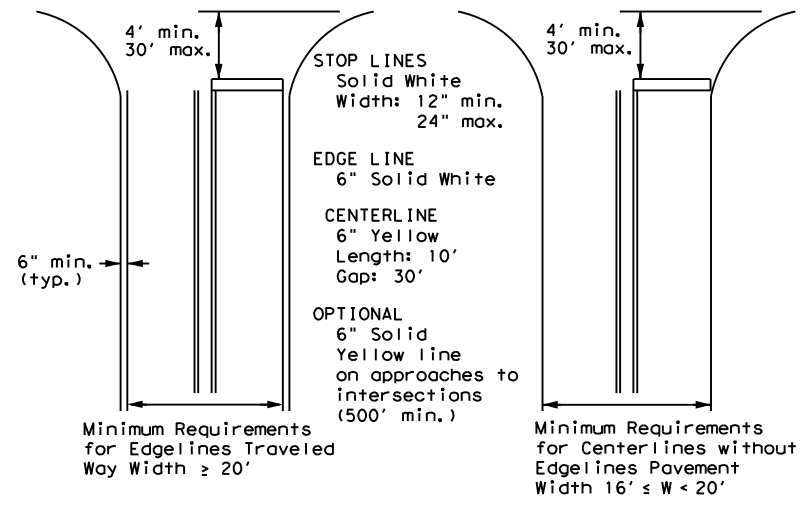

NOTE: Traveled way is exclusive of shoulder widths. Refer to General Note 2 for additional details.

**GUIDE FOR PLACEMENT OF STOP LINES,
EDGE LINE & CENTERLINE**
Based on Traveled Way and Pavement Widths for Undivided Roadways

Texas Department of Transportation
 Traffic Safety Division Standard

TYPICAL STANDARD
 PAVEMENT MARKINGS

PM(1) - 22

FILE: pm1-22.dgn	DN:	CK:	DW:	CK:
© TxDOT December 2022	CONT	SECT	JOB	HIGHWAY
REVISIONS	6464	81	001	FM 2004
11-78 8-00 6-20	DIST	COUNTY	SHEET NO.	
8-95 3-03 12-22	HOU	BRAZORIA	47	
5-00 2-12				

22A

REFLECTIVE RAISED PAVEMENT MARKERS FOR VEHICLE POSITIONING GUIDANCE

DISCLAIMER: The use of this standard is governed by the "Texas Engineering Practice Act". No warranty of any kind is made by TxDOT for any purpose whatsoever. TxDOT assumes no responsibility for the conversion of this standard to metric units or for incorrect results or damages resulting from its use.

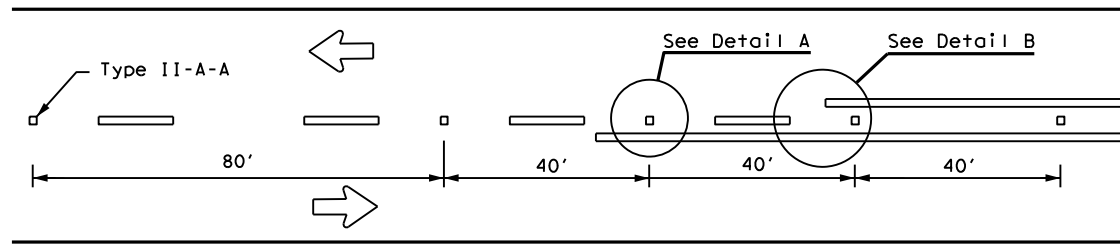

CENTERLINE FOR ALL TWO LANE TWO-WAY ROADWAYS

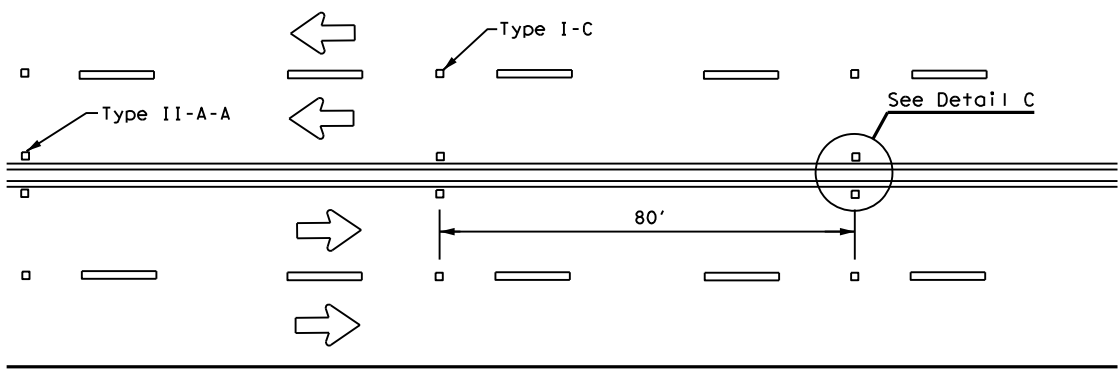

**CENTERLINE & LANE LINES
FOR FOUR LANE TWO-WAY ROADWAYS**

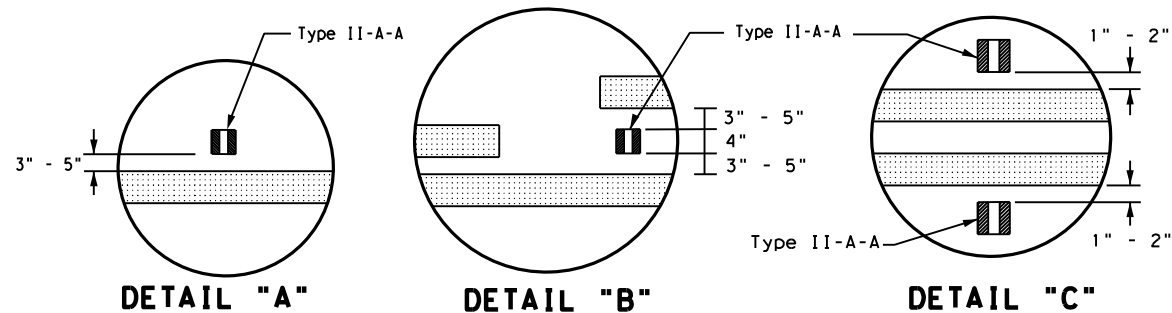

DETAIL "A"

DETAIL "B"

DETAIL "C"

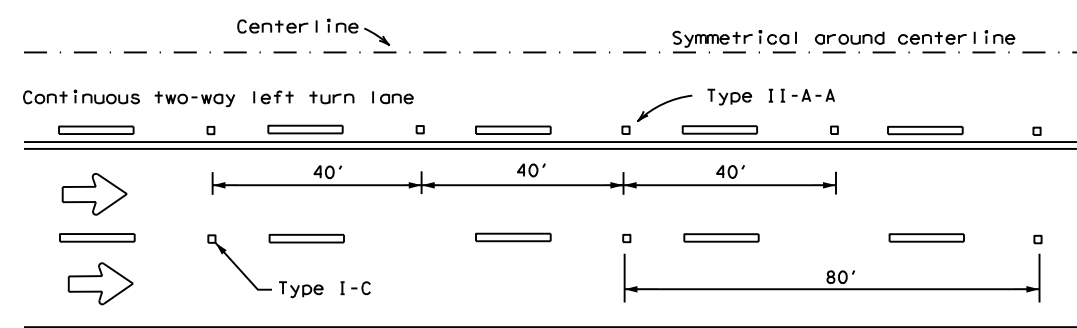

CENTERLINE AND LANE LINES FOR TWO-WAY LEFT TURN LANE

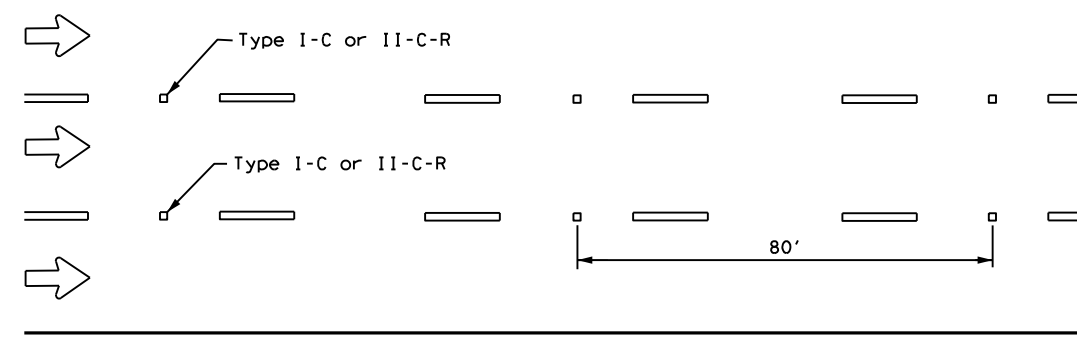

LANE LINES FOR ONE-WAY ROADWAY (NON-FREEWAY FACILITIES)

Raised pavement markers Type II-C-R shall have clear face toward normal traffic and red face toward wrong-way traffic.
See Note 3.

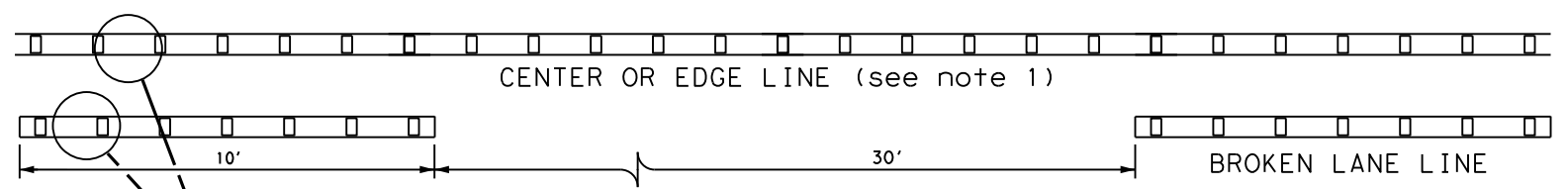

CENTER OR EDGE LINE (see note 1)

BROKEN LANE LINE

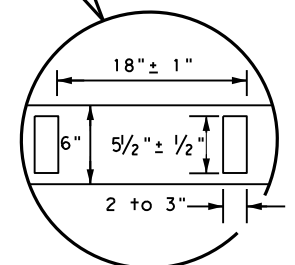

**REFLECTORIZED PROFILE
PATTERN DETAIL**

USING REFLECTIVE PROFILE PAVEMENT MARKINGS

6" EDGE LINE, 6" CENTERLINE
OR 6" LANE LINE

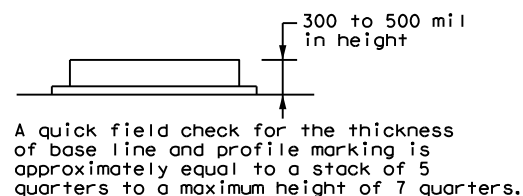

A quick field check for the thickness of base line and profile marking is approximately equal to a stack of 5 quarters to a maximum height of 7 quarters.

NOTES

1. Edge lines should typically be 6" wide and the materials shall be specified in the plans.
2. Profile markings shall not be placed on roadways with a posted speed limit of 45 MPH or less.

MATERIAL SPECIFICATIONS	
PAVEMENT MARKERS (REFLECTORIZED)	DMS-4200
EPOXY AND ADHESIVES	DMS-6100
BITUMINOUS ADHESIVE FOR PAVEMENT MARKERS	DMS-6130
TRAFFIC PAINT	DMS-8200
HOT APPLIED THERMOPLASTIC	DMS-8220
PERMANENT PREFABRICATED PAVEMENT MARKINGS	DMS-8240

All pavement marking materials shall meet the required Departmental Material Specifications as specified by the plans.

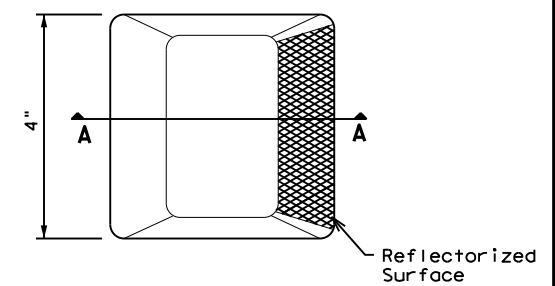

Type I (Top View)

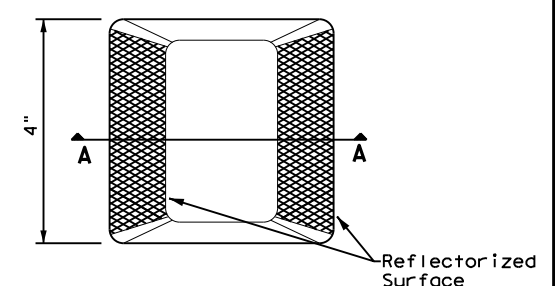

Type II (Top View)

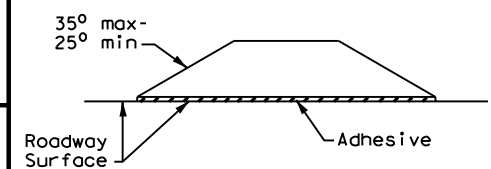

SECTION A

RAISED PAVEMENT MARKERS



**POSITION GUIDANCE USING
RAISED MARKERS
REFLECTORIZED PROFILE
MARKINGS
PM(2) - 22**

FILE: pm2-22.dgn	DN:	CK:	DW:	CK:
© TxDOT December 2022	CONT	SECT	JOB	HIGHWAY
REVISIONS	6464	81	001	FM 2004
4-77 8-00 6-20	DIST	COUNTY	SHEET NO.	
4-92 2-10 12-22	HOU	BRAZORIA	48	
5-00 2-12				

STORMWATER POLLUTION PREVENTION PLAN (SWP3):

This SWP3 has been developed in accordance with the TPDES Construction General Permit TXR150000 (CGP). The Texas Department of Transportation (TxDOT) ensures that project specifications include adequate best management practices (BMPs) for this project.

For all projects with soil disturbing activity and for projects that have Environmental, Permits, Issues, and Commitments (EPICs) dependent on stormwater controls and water quality measures TxDOT will maintain a SWP3 with all pertinent records, correspondence, environmental documents, etc. at the project field office, Area Office, or electronically.

This SWP3 is consistent with requirements specified in applicable stormwater plans and the projects environmental permits, issues, and commitments (EPICs). A copy of the CGP is included in Attachment 2.12 of the SWP3 binder.

1.0 SITE/PROJECT DESCRIPTION

1.1 PROJECT CONTROL SECTION JOB (CSJ):

1.2 PROJECT LIMITS:

From: FM 2004

To: AT BRAZOS RIVER TURNAROUND

1.3 PROJECT COORDINATES:

BEGIN: (Lat) 29° 01'37.84"N, (Long) -95° 28'36.26"W

END: (Lat) 29° 01'37.84"N, (Long) -95° 28'36.26"W

1.4 TOTAL PROJECT AREA (Acres): 1

1.5 TOTAL AREA TO BE DISTURBED (Acres): 2

1.6 NATURE OF CONSTRUCTION ACTIVITY:

REHABILITATION OF EXISTING ROADWAY

1.7 MAJOR SOIL TYPES:

Soil Type	Description
PLEDGER	CLAYEY, SOMEWHAT POORLY DRAINED
	VERY SLOWLY PERMEABLE SOILS; ON BOTTOM LANDS

1.8 PROJECT SPECIFIC LOCATIONS (PSLs):

PSLs must be depicted on the Environmental Layout Sheets in Attachment 1.2 of this SWP3. PSLs may be identified during preconstruction meetings or during the construction process. Please choose from the options below:

- PSLs determined during preconstruction meeting
- PSLs determined during construction
- No PSLs planned for construction

Type	Sheet #s

All off-ROW PSLs required by the Contractor are the Contractor's responsibility. The Contractor shall secure all permits required by local, state, federal laws for off-ROW PSLs. The contractor shall provide diagrams, areas of disturbance, acreage, and BMPs for all off-ROW PSLs within one mile of the project.

1.9 CONSTRUCTION ACTIVITIES:

(Use the following list as a starting point when developing the Construction Activity Schedule and Ceasing Record in Attachment 2.5.)

- Mobilization
- Install sediment and erosion controls
- Blade existing topsoil into windrows, prep ROW, clear and grub
- Remove existing pavement
- Grading operations, excavation, and embankment
- Excavate and prepare subgrade for proposed pavement widening
- Remove existing culverts, safety end treatments (SETs)
- Remove existing metal beam guard fence (MBGF), bridge rail
- Install proposed pavement per plans
- Install culverts, culvert extensions, SETs
- Install mow strip, MBGF, bridge rail
- Place flex base
- Rework slopes, grade ditches
- Blade windrowed material back across slopes
- Revegetation of unpaved areas
- Achieve site stabilization and remove sediment and erosion control measures
- Other: _____
- Other: _____
- Other: _____

1.10 POTENTIAL POLLUTANTS AND SOURCES:

- Sediment laden stormwater from stormwater conveyance over disturbed area
- Fuels, oils, and lubricants from construction vehicles, equipment, and storage
- Solvents, paints, adhesives, etc. from various construction activities
- Transported soils from offsite vehicle tracking
- Construction debris and waste from various construction activities
- Contaminated water from excavation or dewatering pump-out water
- Sanitary waste from onsite restroom facilities
- Trash from various construction activities/receptacles
- Long-term stockpiles of material and waste
-
- Other: _____
- Other: _____
- Other: _____

1.11 RECEIVING WATERS:

Receiving waters must be depicted on the Environmental Layout Sheets in Attachment 1.2 of this SWP3. Include Segment # for receiving waters.

Tributaries	Classified Waterbody

* Add (*) for impaired waterbodies with pollutant in ().

1.12 ROLES AND RESPONSIBILITIES: TxDOT

- Development of plans and specifications
- Submit Notice of Intent (NOI) to TCEQ (≥5 acres)
- Post Construction Site Notice
- Submit NOI/CSN to local MS4
- Perform SWP3 inspections
- Maintain SWP3 records and update to reflect daily operations
- Complete and submit Notice of Termination to TCEQ
- Maintain SWP3 records for 3 years
- Other: _____
- Other: _____
- Other: _____

1.13 ROLES AND RESPONSIBILITIES: CONTRACTOR

- Day To Day Operational Control
- Submit Notice of Intent (NOI) to TCEQ (≥5 acres)
- Post Construction Site Notice
- Submit NOI/CSN to local MS4
- Maintain schedule of major construction activities
- Install, maintain and modify BMPs
- Complete and submit Notice of Termination to TCEQ
- Maintain SWP3 records for 3 years
- Other: _____
- Other: _____
- Other: _____

1.14 LOCAL MUNICIPAL SEPARATE STORM SEWER SYSTEM (MS4) OPERATOR COORDINATION:

MS4 Entity



Jamie A.H. Jones, P.E.

3/23/2024

STORMWATER POLLUTION PREVENTION PLAN (SWP3)

© 2023 July 2023 Sheet 1 of 2
Texas Department of Transportation

FED. RD. DIV. NO.	PROJECT NO.			SHEET NO.
				49
STATE	STATE DIST.	COUNTY		
TEXAS		BRAZORIA		
CONT.	SECT.	JOB	HIGHWAY NO.	
6464	81	001	FM 2004	

STORMWATER POLLUTION PREVENTION PLAN (SWP3):

2.0 BEST MANAGEMENT PRACTICES (BMPs) AND CONTROLS, INSPECTION, AND MAINTENANCE

The Contractor shall be the responsible party for implementing the BMPs described herein and for complying with the SWP3 for control of erosion and sedimentation during day-to-day operations. The Contractor shall implement changes to this SWP3 approved by TxDOT within the times specified in this SWP3 or the CGP.

2.1 EROSION CONTROL AND SOIL STABILIZATION BMPs:

T / P

- Protection of Existing Vegetation
- Vegetated Buffer Zones
- Soil Retention Blankets
- Geotextiles
- Mulching/ Hydromulching
- Soil Surface Treatments
- Temporary Seeding
- Permanent Planting, Sodding or Seeding
- Biodegradable Erosion Control Logs
- Rock Filter Dams/ Rock Check Dams
- Vertical Tracking
- Interceptor Swale
- Riprap
- Diversion Dike
- Temporary Pipe Slope Drain
- Embankment for Erosion Control
- Paved Flumes
- Other: _____
- Other: _____
- Other: _____
- Other: _____

2.2 SEDIMENT CONTROL BMPs:

T / P

- Biodegradable Erosion Control Logs
- Dewatering Controls
- Inlet Protection
- Rock Filter Dams/ Rock Check Dams
- Sandbag Berms
- Sediment Control Fence
- Stabilized Construction Exit
- Floating Turbidity Barrier
- Vegetated Buffer Zones
- Vegetated Filter Strips
- Other: _____
- Other: _____
- Other: _____
- Other: _____

Refer to the Environmental Layout Sheets/ SWP3 Layout Sheets located in Attachment 1.2 of this SWP3

Sediment control BMPs requiring design capacity calculations (See SWP3 Attachment 1.3.):

T / P

- Sediment Trap
 - Calculated volume runoff from 2-year, 24-hour storm for each acre of disturbed area
 - 3,600 cubic feet of storage per acre drained
- Sedimentation Basin
 - Not required (<10 acres disturbed)
 - Required (>10 acres) and implemented.
 - Calculated volume runoff from 2-year, 24-hour storm for each acre of disturbed area
 - 3,600 cubic feet of storage per acre drained
 - Required (>10 acres), but not feasible due to:
 - Available area/Site geometry
 - Site slope/Drainage patterns
 - Site soils/Geotechnical factors
 - Public safety
 - Other: _____

2.3 PERMANENT CONTROLS:

(Coordinate post-construction BMPs with appropriate TxDOT maintenance sections.)

BMPs To Be Left In Place Post Construction:

Type	Stationing	
	From	To

Refer to the Environmental Layout Sheets/ SWP3 Layout Sheets located in Attachment 1.2 of this SWP3

2.4 OFFSITE VEHICLE TRACKING CONTROLS:

- Excess dirt/mud on road removed daily
- Haul roads dampened for dust control
- Loaded haul trucks to be covered with tarpaulin
- Stabilized construction exit
- Daily street sweeping
- Other: _____
- Other: _____
- Other: _____
- Other: _____

2.5 POLLUTION PREVENTION MEASURES:

- Chemical Management
- Concrete and Materials Waste Management
- Debris and Trash Management
- Dust Control
- Sanitary Facilities
- Other: _____
- Other: _____
- Other: _____
- Other: _____

2.6 VEGETATED BUFFER ZONES:

Natural vegetated buffers shall be maintained as feasible to protect adjacent surface waters. If vegetated natural buffer zones are not feasible due to site geometry, the appropriate additional sediment control measures have been incorporated into this SWP3.

Type	Stationing	
	From	To

Refer to the Environmental Layout Sheets/ SWP3 Layout Sheets located in Attachment 1.2 of this SWP3

2.7 ALLOWABLE NON-STORMWATER DISCHARGES:

- Fire hydrant flushings
- Irrigation drainage
- Pavement washwater (where spills or leaks have not occurred, and detergents are not used)
- Potable water sources
- Springs
- Uncontaminated groundwater
- Water used to wash vehicles or control dust
- Other allowable non-stormwater discharges as allowed by TPDES GP TXR150000.

2.8 DEWATERING:

Dewatering discharges of accumulated stormwater, groundwater, and surface water including discharges from dewatering of trenches, excavations, foundations, vaults, and other points of accumulation are prohibited unless managed by appropriate controls to prevent and minimize the offsite discharge of sediment and other pollutants.

2.9 INSPECTIONS:

All disturbed areas and erosion and sediment control devices shall be inspected at least once every seven (7) days. Inspections shall be performed by TxDOT as indicated on the Field Inspection and Maintenance Report Form 2118 and retained in Attachment 2.5 of this SWP3. When dewatering activities are present, a daily inspection will be conducted once per day during those activities and documented in accordance with CGP and TxDOT requirements.

2.10 MAINTENANCE:

Control measures shall be properly installed according to specifications. If it is determined that a BMP or control measure is not operating effectively, maintenance must be accomplished as soon as possible and before the next anticipated rain event, but in no case later than 7 calendar days after being able to access the site. Maintenance shall be performed by the Contractor as indicated on the Field Inspection and Maintenance Report Form 2118 and retained in Attachment 2.5 of this SWP3.

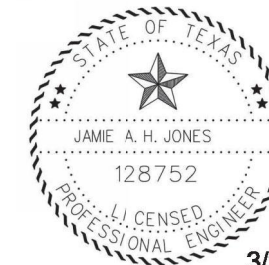

3/23/2024

Jamie A.H. Jones, P.E.

STORMWATER POLLUTION PREVENTION PLAN (SWP3)

© 2023 July 2023 Sheet 2 of 2

Texas Department of Transportation

FED. RD. DIV. NO.	PROJECT NO.			SHEET NO.
				50
STATE	STATE DIST.	COUNTY		
TEXAS		BRAZORIA		
CONT.	SECT.	JOB	HIGHWAY NO.	
6464	81	001	FM 2004	

DISCLAIMER: This standard is governed by the "Texas Engineering Practice Act". No warranty of any kind is made by TxDOT for any purpose whatsoever. The use of this standard is governed by the "Texas Engineering Practice Act". No warranty of any kind is made by TxDOT for any purpose whatsoever. TxDOT assumes no responsibility for the conversion of this standard to other formats or for incorrect results or damages resulting from its use.

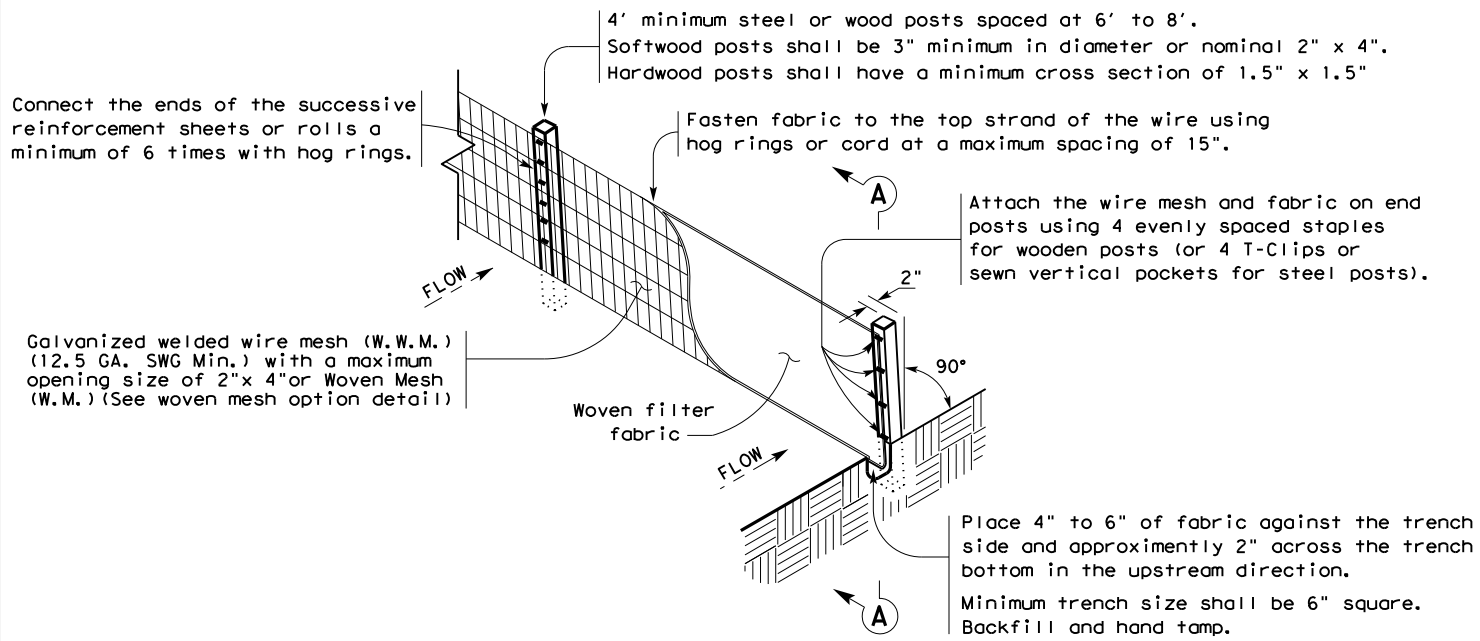

TEMPORARY SEDIMENT CONTROL FENCE

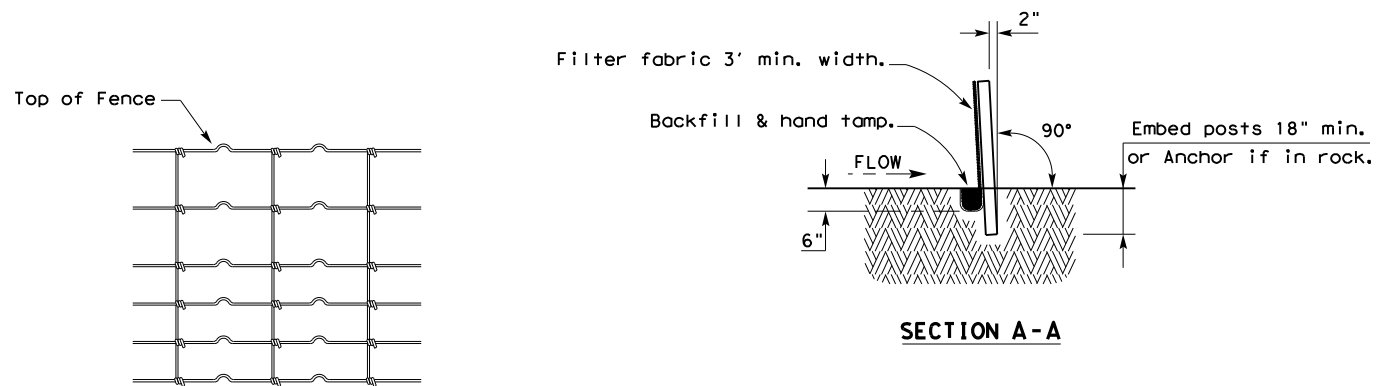

HINGE JOINT KNOT WOVEN MESH (OPTION) DETAIL

Galvanized hinge joint knot woven mesh (12.5 GA. SWG Min.) requires a minimum of five horizontal wires spaced at a maximum of 12 inches apart and all vertical wires spaced at a maximum of 12 inches apart.

SEDIMENT CONTROL FENCE USAGE GUIDELINES

A sediment control fence may be constructed near the downstream perimeter of a disturbed area along a contour to intercept sediment from overland runoff. A 2 year storm frequency may be used to calculate the flow rate to be filtered.

Sediment control fence should be sized to filter a maximum flow through rate of 100 GPM/FT². Sediment control fence is not recommended to control erosion from a drainage area larger than 2 acres.

LEGEND

Sediment Control Fence



GENERAL NOTES

1. Vertical tracking is required on projects where soil distributing activities have occurred unless otherwise approved.
2. Perform vertical tracking on slopes to temporarily stabilize soil.
3. Provide equipment with a track undercarriage capable of producing linear soil impressions measuring a minimum of 12" in length by 2" to 4" in width by 1/2" to 2" in depth.
4. Do not exceed 12" between track impressions.
5. Install continuous linear track impressions where the minimum 12" length impressions are perpendicular to the slope or direction of water flow.

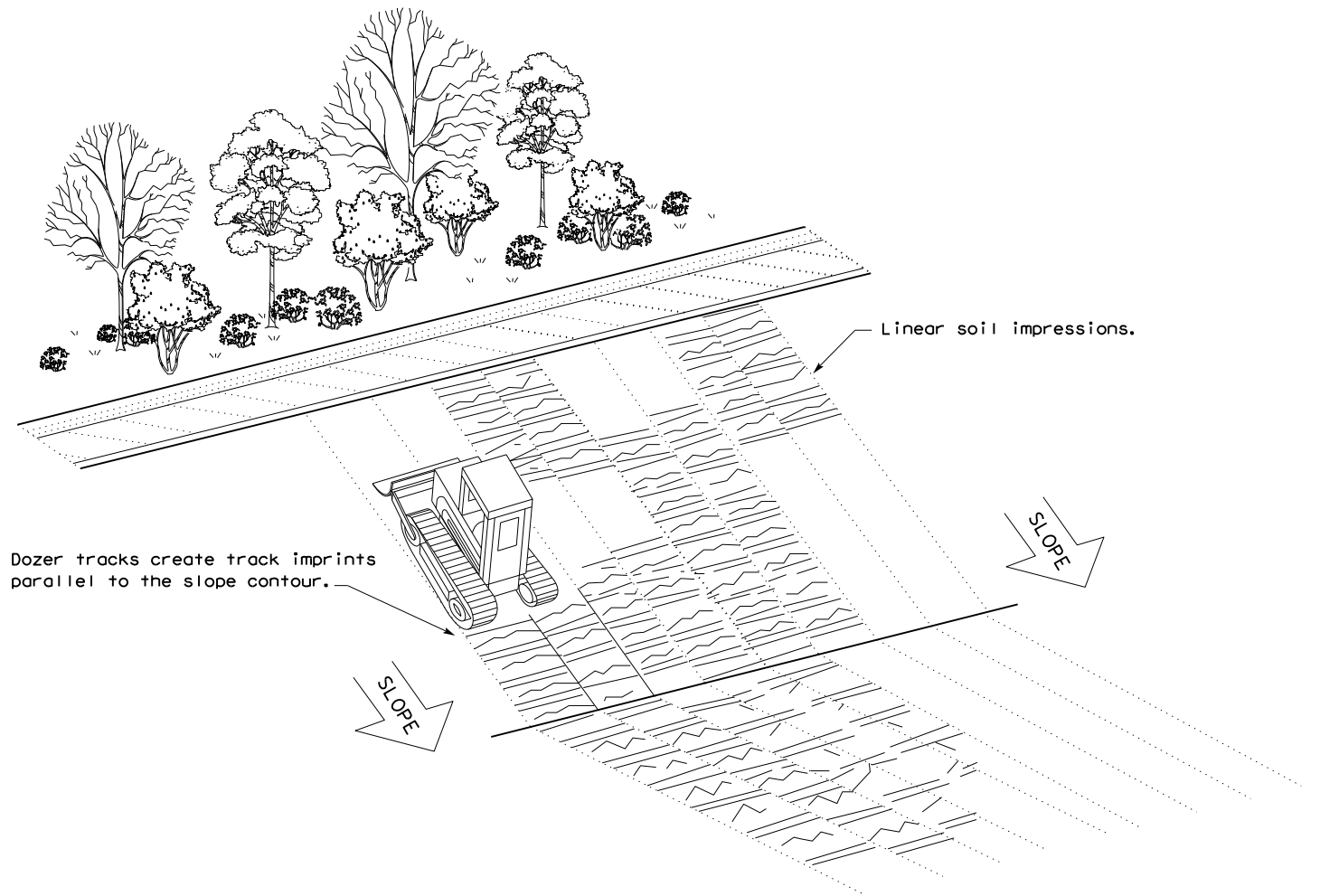

DATE FILE

				Design Division Standard	
TEMPORARY EROSION, SEDIMENT AND WATER POLLUTION CONTROL MEASURES FENCE & VERTICAL TRACKING EC(1)-16					
FILE: ec116	DN: TxDOT	CK: KM	DW: VP	DN/CK: LS	
© TxDOT: JULY 2016	CONT	SECT	JOB	HIGHWAY	
REVISIONS	6464	81	001	FM 2004	
	DIST	COUNTY		SHEET NO.	
	HOU	BRAZORIA		51	