

| | | | |
|-------------------|----------------|----------------|-----------|
| FED. RD. DIV. NO. | PROJECT NUMBER | HIGHWAY NUMBER | |
| 6 | 6465-91-001 | SH 6, ETC. | |
| STATE | DISTRICT | COUNTY | |
| TEXAS | BRY | BRAZOS, ETC. | |
| CONTROL | SECTION | JOB | SHEET NO. |
| | | | 1 |

STATE OF TEXAS
DEPARTMENT OF TRANSPORTATION

PLANS OF PROPOSED
HIGHWAY ROUTINE MAINTENANCE CONTRACT

PROJECT NUMBER: RMC 6465-91-001

SH 6, ETC.

BRAZOS COUNTY, ETC.

TYPE OF WORK: CLEANING AND SWEEPING OF HIGHWAYS

LIMITS: VARIOUS TO VARIOUS

SEE SHEET 2
FOR INDEX OF SHEETS
AND PROJECT LOCATION

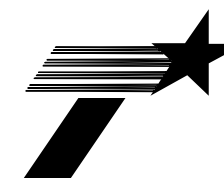

TEXAS DEPARTMENT OF TRANSPORTATION

NO EXCEPTIONS
NO EQUATIONS
NO RAILROAD CROSSINGS

SPECIFICATIONS ADOPTED BY THE TEXAS DEPARTMENT OF TRANSPORTATION,
NOVEMBER 1, 2014 SHALL GOVERN ON THIS PROJECT.

© 2024 By Texas Department of Transportation;
all rights reserved.

RECOMMENDED FOR LETTING

DocuSigned by:

JACE LEE, P.E. DIRECTOR OF MAINTENANCE

3/13/2024

DATE:

SHEET NO. INDEX OF SHEETS

- 1 TITLE SHEET
- 2 INDEX OF SHEETS AND LOCATION MAP
- 3-4 GENERAL NOTES
- 5 ESTIMATE AND QUANTITY SHEET
- 6 SUMMARY SHEET (PROJECT TOTAL)
- 7 SUMMARY SHEET (ROBERTSON CO.)
- 8 LOCATION MAP (ROBERTSON CO.)
- 9 SUMMARY SHEET (BRAZOS CO.)
- 10 LOCATION MAP (BRAZOS CO.)
- 11 SUMMARY SHEET (GRIMES CO.)
- 12 LOCATION MAP (GRIMES CO.)
- 13-24 * BC(1)-21 - BC(12)-21
- 25 * TCP (1-2)-18
- 26 * TCP (1-4)-18
- 27 * TCP (3-1)-13
- 28 * TCP (3-2)-13
- 29 * TCP (3-4)-13
- 30 * WZ(RS)-22
- 31 * RS-TCP-05
- 32 * SWEEP-04
- 33 BRIDGE SWEEPING DETAILS

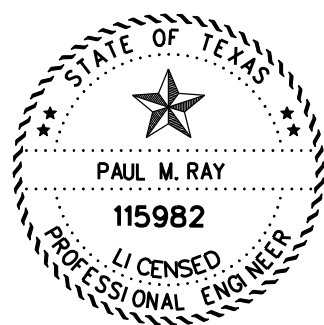
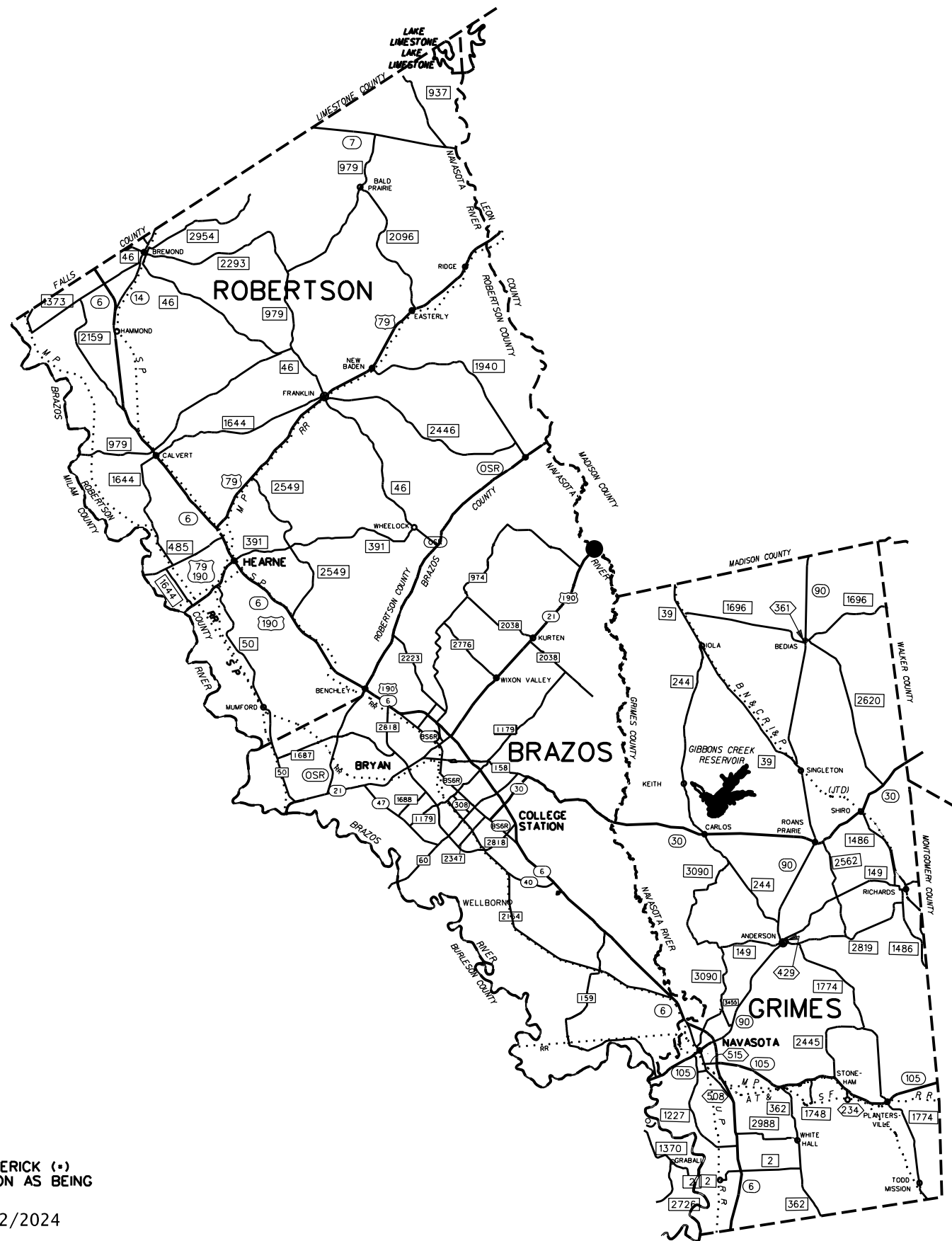

THE STANDARD SHEETS SPECIFICALLY IDENTIFIED ABOVE WITH AN ASTERICK (*) HAVE BEEN SELECTED BY ME OR UNDER MY RESPONSIBLE SUPERVISION AS BEING APPLICABLE TO THIS PROJECT.

DocuSigned by:

 PAUL RAY, P.E. (No. 115982)

3/12/2024

DATE

Drawings Not To Scale

| | |
|------------|---------------|
| PRINT DATE | REVISION DATE |
|------------|---------------|



INDEX OF SHEETS AND LOCATION MAP

| | | |
|-------------------|-----------------|----------------|
| FED. RD. DIV. NO. | PROJECT NUMBER | HIGHWAY NUMBER |
| 6 | RMC 6465-91-001 | SH 6, ETC. |
| STATE | DISTRICT | COUNTY |
| TEXAS | BRY | BRAZOS, ETC. |
| CONTROL | SECTION | JOB SHEET NO. |
| | | 2 |

GENERAL NOTES:

DEBT TO THE STATE:

If the Comptroller is currently prohibited from issuing a warrant to the Contractor because of a debt owed to the State, then the Contractor agrees that any payment owing under the contract will be applied toward the debt or delinquent taxes until the debt or delinquent taxes are paid in full.

GENERAL:

Pre-Bid Contractor questions on this project are to be addressed to the following individual(s):

Paul M. Ray, P.E. – District Maintenance – Paul.Ray@txdot.gov
Michael Estillette – District Maintenance – Michael.Estillette@txdot.gov

Questions may be submitted via the Letting Pre-Bid Q&A web page. This webpage can be accessed from the Notice to Contractors dashboard located at the following Address: <https://tableau.txdot.gov/views/ProjectInformationDashboard/NoticetoContractors>

All contractor questions will be reviewed by the Engineer. All questions and any corresponding responses that are generated will be posted through the same Letting Pre-Bid Q&A web page.

The Letting Pre-Bid Q&A web page for each project can be accessed by using the dashboard to navigate to the project you are interested in by scrolling or filtering the dashboard using the controls on the left. Hover over the blue hyperlink for the project you want to view the Q&A for and click on the link in the window that pops up.

ITEM 2 – INSTRUCTIONS TO BIDDERS

View plan sheets on-line or download from the web at: <http://www.txdot.gov/business/letting-bids/plans-online.html>

Order plans from any of the plan reproduction companies shown on the web at: http://www.dot.state.tx.us/business/contractors_consultants/repro_companies.htm

By signing this proposal, the Contract bidder acknowledges they have a copy of the “Standard Specifications for Construction of Highways, Streets and Bridges”, adopted by the Texas Department of Transportation, November 1, 2014.

You may attend a bid opening virtually via Zoom using the following link:
[Bid Opening - Bryan Maintenance Local Let](#)
The meeting room will be available on letting day beginning at 10:45 AM.

ITEM 3 – AWARD AND EXECUTION OF CONTRACT:

This Contract is independent of other Contracts held by the Contractor. If the Contractor is awarded multiple Contracts, they should expect overlapping work to be completed so as not to incur liquidated damages. Use of multiple crews to complete work will not be paid for directly but is subsidiary to pertinent Items.

Prior to beginning operations, the Department will arrange a mandatory pre-construction conference between the representatives of the Department and the Contractor to discuss execution of the Contract.

This is a multiple Work Order, Callout Contract which shall commence upon the issuance of an “Authorization to Begin Work” letter from the representative of the Engineer to the Contractor. The Contract will continue for one (1) calendar year. No Work Orders will be issued after this date unless there is mutual agreement between the Contractor and the Engineer.

The contract will be in effect until the last Work Order is completed and work accepted.

Multiple Work Orders will be used to procure work as identified in the contract at locations which have not yet been determined. Time requirements for these Work Orders will be as specified under ITEM 8 – “PROSECUTION AND PROGRESS”.

ITEM 4 – SCOPE OF WORK:

This contract allows for a 1-year extension with mutual agreement between Contractor and Engineer as allowed by SP 004---001.

ITEM 7 – LEGAL RELATIONS AND RESPONSIBILITIES:

In the event of the declaration of a hurricane watch, warning, other severe weather warning or national or state emergency that requires the roadways in the vicinity be used as evacuation routes, cease all work that requires the Contractor’s, sub-Contractors’ or material suppliers’ vehicles to enter the stream of traffic on these primary or secondary evacuation routes. This work includes material hauling and delivery, and mobilization or demobilization of equipment.

The following roadways are recognized evacuation routes in the Bryan District:

Primary Evacuation Routes: IH 45, US 290, SH 6, SH 36

Secondary Evacuation Routes: US 79, US 84, SH 7, SH 30, SH 21, SH 105.

Other routes may be designated.

| | |
|------------|---------------|
| PRINT DATE | REVISION DATE |
| | |



GENERAL NOTES

SHEET 1 OF 3 SHEETS

| | | |
|-------------------|-----------------|----------------|
| FED. RD. DIV. NO. | PROJECT NUMBER | HIGHWAY NUMBER |
| 6 | RMC 6465-91-001 | SH 6, ETC. |
| STATE | DISTRICT | COUNTY |
| TEXAS | BRY | BRAZOS, ETC. |
| CONTROL | SECTION | JOB SHEET NO. |
| | | 3 |

ITEM 8 – PROSECUTION AND PROGRESS:

Contract length will be computed and charged in accordance with Article 8.3.1.5. Calendar Day.

Work orders will be issued in accordance with Section 8.3.1.4. “Standard Workweek.”

Working days will not transfer from one Work Order to another. Each Work Order is a stand-alone entity.

Application of liquidated damages will be charged in accordance with SP 000-1243 for each day work is not finished beyond the duration of the Work order. Each work order stands alone with regard to assessing liquidated damages.

Notify the Engineer by 7:15 AM if work will not be performed that day.

By noon of each Wednesday, provide the Engineer a written outline of the daily work schedule for the following week. Include in the outline the times and places for proposed work, traffic control measures and operational considerations which may affect traffic on the roadway. Notify the Department Responsible Person of any changes to the schedule on the workday before the schedule changes

The project manager may alter the sequence of work to prevent overlapping other operations such as mowing or roadway maintenance activities.

Do not commence work before sunrise. Coordinate work on the project so that no machinery is on the roadbed or in picnic areas after sunset, unless otherwise restricted. Complete work during daylight hours when weather conditions are appropriate.

Perform work in Brazos County between 8:30 AM and 4:30 PM, unless otherwise previously approved in writing by the Engineer.

On dates when large traffic generator events are anticipated, such as Texas A&M home football games, graduation, Parent’s Weekend, etc., the Engineer may decide that no operations will take place which may impact traffic after 12:00 noon. If that decision is made by the Engineer, a credit day shall be given.

Two (2) sweeping cycles of Types A, B, C, D and G (when G locations are provided), shall be performed in all three (3) counties listed within this Contract. The Engineer can designate the county where work is to begin, but the Contractor can establish the sequence of work for the remaining two (2) counties. Complete work in each county before moving to another, unless otherwise approved by the Engineer.

Type E Item 738-6009 (AGGREGATE REMOVAL) locations shall be specified by the Engineer for a minimum quantity of 20 centerline miles. Type E sweeping shall begin work within 24 hours of notice. Type E Work Orders shall be written based upon a production rate of five (5) centerline miles/day. The Contractor shall be staffed and equipped to be able to work two (2) counties simultaneously; the use of multiple crews / equipment to complete work will not be paid for directly but is subsidiary to pertinent items.

Type F Item 738-6010 (SPOT) locations will be as directed by the Engineer and shall have no minimum quantity. For non-emergency callouts, perform sweeping within 48 hours after notification and complete work within one day. For Emergency situation as determined by the

Engineer, the Contractor should be prepared to respond to the work location and complete work in less than 24 hours.

Type G Item 738-6011 (HANDWORK) locations shall be as directed by the Engineer and provided to the Contractor in Work Orders for Cycle 1 and 2 if such work is required. For Emergency callout Work Orders, locations shall be as directed by the Engineer. Perform Type G work concurrently with other Types of work so that no additional time will be included in the Work Order duration for Type G. Type G work shall be included in a Work Order only if other items in this contract are included.

ITEM 9 –MEASUREMENT AND PAYMENT:

Quantities shown in the plans are for bidding purposes only.

The acceptance of this Call-out Contract does not guarantee that all or any of the work quantities shown in the plans will be requested to be fulfilled during the time period for which the Contract is active.

Plans Quantities less or more than those listed in the Contract estimate (under-run / over-run) may be requested based upon TXDOT needs and requirements and shall be provided at the same cost per unit of measure, per item, as the original bid price.

ITEM 500 – MOBILIZATION:

In accordance with ITEM 500-6033 MOBILIZATION (CALLOUT), a unit of mobilization shall be paid per Work Order issued. Depending on the work required, there may be multiple locations per Work Order. Work Orders may be Regular work or Emergency.

It is anticipated that there may be:

- Two (2) Work Orders for the full list of roadways and bridges found in the Summaries of this Contract (including Type A, B, C, and D work; and Type G work at locations as directed by the Engineer).
- Additional Work Orders for Non-Emergency Call-out may be issued for any combination of work Types listed in this Contract for location(s) as directed by the Engineer.
- Additional Work Orders for Emergency Call-out may be issued for any combination of work Types listed in this Contract for location(s) as directed by the Engineer.

PRINT DATE REVISION DATE



GENERAL NOTES

SHEET 2 OF 3 SHEETS

| | | |
|-------------------|-----------------|----------------|
| FED. RD. DIV. NO. | PROJECT NUMBER | HIGHWAY NUMBER |
| 6 | RMC 6465-91-001 | SH 6, ETC. |
| STATE | DISTRICT | COUNTY |
| TEXAS | BRY | BRAZOS, ETC. |
| CONTROL | SECTION | JOB SHEET NO. |
| | | 3A |

ITEM 502 – BARRICADES, SIGNS AND TRAFFIC HANDLING:

In accordance with Section 502.4.1.6, traffic control and barricades will not be paid directly, but will be subsidiary to the various bid items of the contract.

Provide all traffic control for this project. The traffic control plan shall be governed by PART VI of the TMUTCD, BC standards and traffic control standard sheets, and as directed by the Engineer. Additional signing and/or barricades shown in the TMUTCD, BC, and TCP standards may be required by the Engineer to ensure the safety of the traveling public.

When a lane closure is used in the operation, rumble strips will be used along with the TCP in accordance with plan sheet WZ(RS)-22, "TEMPORARY RUMBLE STRIPS". Rumble strips will not be paid for directly but shall be subsidiary to the various bid items of the contract.

Lane closures are to be limited to a maximum distance of two (2) miles.

The Engineer has the authority to direct the Contractor to revise the TCP limits, configuration, and / or operations if traffic delays or safety concerns arise.

TMA's will be paid under item 6185.

ITEM 506 TEMPORARY EROSION, SEDIMENTATION AND ENVIRONMENTAL CONTROLS:

It is not anticipated that any erosion control devices will be needed on this project. However, in the event that any devices are needed, payment for the work will be determined in accordance with Article 9.7, "Payment for Extra Work and Force Account Method".

ITEM 738 – CLEANING AND SWEEPING HIGHWAYS:

Debris may be temporarily stockpiled at the following locations as approved by the Engineer:

- Robertson Co. FM 979 at SH 7
- Brazos Co. SH 47 at Leonard Rd.
- Grimes Co. NB SH 6 South of Navasota River

Notify the Engineer prior to stockpiling any debris for each week. Maintain and protect the stockpiles for traffic and erosion control as directed by the Engineer. Do not place the stockpiles or protection devices within 30 feet of the travel lanes. Remove all stockpiles by end of each week.

Permission to temporarily stockpile debris may be revoked if stockpiles are not removed or properly maintained and protected. Time charges for the individual work order that the debris was collected under shall continue until the stockpiles are removed and stockpile cleaned to the Engineer's satisfaction. Temporarily stockpiling debris, maintaining and removing stockpiles shall not be paid for directly but is considered subsidiary to other pertinent items.

ITEM 6185 – TRUCK MOUNTED ATTENUATOR (TMA) AND TRAILER ATTENUATOR (TA)

The truck mounted attenuators (TMA) as shown in the Traffic Control Plan Standard Sheets are not optional and are required to be mounted on each shadow vehicle.

Provide truck mounted attenuators (TMA) as shown on the appropriate traffic control plan sheets.

Submit to the Engineer on or before the pre-construction meeting a letter certifying all TMA devices used on the project meet NCHRP 350 or AASHTO Manual for Assessing Safety Hardware (MASH) requirements.

TMA's shall meet the requirements of the Compliant Work Zone Traffic Control Device List. <http://ftp.txdot.gov/pub/txdot-info/cmd/mpl/cwztcld.pdf>

Signs and arrow boards required on truck-mounted attenuators and pilot vehicles are subsidiary to Item 6185.

TMA's will be paid for under Item 6185-6005 'TMA (MOBILE OPERATION)'

The Contractor shall refer to the General Notes in each TCP sheet to determine the number of TMAs required for daily operations. The contractor will be responsible for determining if one or more of these operations will be ongoing at the same time to determine the total number of TMAs needed for the project.

The Engineer has the discretion to increase or lower the number of TMA's called out under Item 6185.

Both Lead and Trail TMA's shall be used when TCP (3-1)-13 is applied and as directed by the Engineer.

128 TMA days are provided in the project estimate.

| | |
|------------|---------------|
| PRINT DATE | REVISION DATE |
| | |



GENERAL NOTES

SHEET 3 OF 3 SHEETS

| | | |
|-------------------|-----------------|----------------|
| FED. RD. DIV. NO. | PROJECT NUMBER | HIGHWAY NUMBER |
| 6 | RMC 6465-91-001 | SH 6, ETC. |
| STATE | DISTRICT | COUNTY |
| TEXAS | BRY | BRAZOS, ETC. |
| CONTROL | SECTION | JOB SHEET NO. |
| | | 4 |

| ESTIMATE SUMMARY | | | | | | |
|------------------|-----------|--------|--|------|----------------------|---------|
| ITEM CODE | | | DESCRIPTION | UNIT | PROJECT: 6465-91-001 | |
| ITEM NO. | DESC CODE | SP NO. | | | HIGHWAY: SH 6, ETC. | |
| | | | | | ALL BID ITEMS | |
| | | | | | EST | REVISED |
| 500 | 6033 | | MOBILIZATION (CALLOUT) | EA | 10.000 | |
| 738 | 6002 | | CLEANING / SWEEPING (CENTER MEDIAN) | MI | 246.810 | |
| 738 | 6004 | | CLEANING / SWEEPING (OUTSIDE MAIN LANE) | MI | 226.200 | |
| 738 | 6006 | | CLEANING / SWEEPING (FRONTAGE ROAD) | MI | 10.400 | |
| 738 | 6008 | | CLEANING / SWEEPING (ENTRANCE / EXIT RAMP) | MI | 45.000 | |
| 738 | 6009 | | CLEANING / SWEEPING (AGGREGATE REMOVAL) | MI | 147.820 | |
| 738 | 6010 | | CLEANING / SWEEPING (SPOT) | MI | 14.400 | |
| 738 | 6011 | | CLEANING/SWEEPING (HANDWORK) | SY | 1,200.000 | |
| 6185 | 6005 | | TMA (MOBILE OPERATION) | DAY | 128.000 | |

| | |
|------------|---------------|
| PRINT DATE | REVISION DATE |
|------------|---------------|



ESTIMATE AND QUANTITY SHEET

| | | |
|-------------------|-----------------|----------------|
| FED. RD. DIV. NO. | PROJECT NUMBER | HIGHWAY NUMBER |
| 6 | RMC 6465-91-001 | SH 6, ETC. |
| STATE | DISTRICT | COUNTY |
| TEXAS | BRY | BRAZOS, ETC. |
| CONTROL | SECTION | JOB SHEET NO. |
| | | 5 |

| COUNTY | TYPE A | TYPE B | TYPE C | TYPE D | TYPE E | TYPE F | TYPE G |
|-------------------------|--|--|--|--|---|---|---|
| | ITEM 0738-6002 CLEANING / SWEEPING (CENTER MEDIAN) | ITEM 0738-6004 CLEANING / SWEEPING (OUTSIDE MAIN LANE) | ITEM 0738-6006 CLEANING / SWEEPING (FRONTAGE ROAD) | ITEM 0738-6008 CLEANING / SWEEPING (ENTRANCE / EXIT RAMP) | ITEM 0738-6009 CLEANING / SWEEPING (AGGREGATE REMOVAL) | ITEM 0738-6010 CLEANING / SWEEPING (SPOT) | ITEM 0738-6011 CLEANING / SWEEPING (HANDWORK) |
| | MI | MI | MI | MI | MI | MI | SY |
| Robertson | 24.64 | 19.05 | 0.00 | 0.00 | 7.67 | 0.00 | 200.00 |
| Brazos | 46.73 | 26.34 | 0.20 | 17.50 | 38.34 | 1.20 | 200.00 |
| Grimes | 8.03 | 27.71 | 0.00 | 0.00 | 27.90 | 0.00 | 200.00 |
| TOTAL FOR 1st CYCLE | 79.40 | 73.10 | 0.20 | 17.50 | N/A | 1.20 | 600.00 |
| TOTAL FOR 2nd CYCLE | 79.40 | 73.10 | 0.20 | 17.50 | N/A | 1.20 | 600.00 |
| CALLOUT FOR SWEEPING | 88.00 | 80.00 | 10.00 | 10.00 | 147.82 | 12.00 | N/A |
| PROJECT TOTALS | 246.81 | 226.20 | 10.40 | 45.00 | 147.82 | 14.40 | 1200.00 |

| | |
|------------|---------------|
| PRINT DATE | REVISION DATE |
|------------|---------------|



**SUMMARY SHEET
(PROJECT TOTAL)**

| | | | |
|----------------------|-----------------|----------------|-----------|
| FED. RD. DIV. NO. | PROJECT NUMBER | HIGHWAY NUMBER | |
| 6 | RMC 6465-91-001 | SH 6, ETC. | |
| STATE | DISTRICT | COUNTY | |
| TEXAS | BRY | BRAZOS, ETC. | |
| CONTROL | SECTION | JOB | SHEET NO. |
| | | | 6 |

| ROBERTSON CO. - CLEANING AND SWEEPING HIGHWAYS | | | | | | | | | | |
|--|---------|---|------------|-------|--|------------|-------|--|------------|------|
| LOC | HIGHWAY | TYPE A | | | TYPE B | | | TYPE E | | |
| | | ITEM 0738-6002 CLEANING /SWEEPING (CENTER MEDIAN) | | | ITEM 0738-6004 CLEANING / SWEEPING (OUTSIDE MAIN LANE) | | | ITEM 0738-6009 CLEANING / SWEEPING (AGGREGATE REMOVAL) | | |
| | | RM-RM | # of Str's | MI | RM-RM | # of Str's | MI | RM-RM | # of Str's | MI |
| Roadways | | | | | | | | | | |
| 1 | US 79 | 478-480 | | 2.00 | 478-480 | | 2.00 | | | |
| 2 | | 491-495 | | 4.00 | 491-495 | | 4.00 | | | |
| 3 | US 190 | 656-670 | | 14.00 | | | | | | |
| 4 | FM 46 | | | | 599-600 | | 1.00 | | | |
| 5 | | | | | 615-618 | | 3.00 | | | |
| 6 | SH 6 | 554-558 | | 4.00 | 554-555 | | 1.00 | | | |
| 7 | FM 1644 | | | | 384-385 | | 1.00 | | | |
| Bridges | | | | | | | | | | |
| 8 | FM 46 | | | | *602-610 | 2 | 0.33 | *602-610 | 2 | 0.33 |
| 9 | FM 391 | | | | *394-399 | 3 | 0.30 | *394-399 | 3 | 0.30 |
| 10 | FM 485 | | | | *604-605 | 1 | 0.30 | *604-605 | 1 | 0.30 |
| 11 | | | | | *607-608 | 1 | 0.21 | *607-608 | 1 | 0.21 |
| 12 | FM 979 | | | | *599-600 | 1 | 0.33 | *599-600 | 1 | 0.33 |
| 13 | | | | | *625-626 | 1 | 0.38 | *625-626 | 1 | 0.38 |
| 14 | FM 1373 | | | | *603-607 | 6 | 0.68 | *603-607 | 6 | 0.68 |
| 15 | FM 1644 | | | | *397-398 | 1 | 0.05 | *397-398 | 1 | 0.05 |
| 16 | | | | | *400-401 | 1 | 0.08 | *400-401 | 1 | 0.08 |
| 17 | FM 2096 | | | | *376-377 | 2 | 0.26 | *376-377 | 2 | 0.26 |
| 18 | | | | | *379-380 | 2 | 0.20 | *379-380 | 2 | 0.20 |
| 19 | FM 2293 | | | | *603-605 | 2 | 0.26 | *603-605 | 2 | 0.26 |
| 20 | SH 7 | | | | *613-619 | 7 | 1.51 | *613-619 | 7 | 1.51 |
| 21 | US 79 | | | | *464-465 | 2 | 0.53 | *464-465 | 2 | 0.53 |
| 22 | | | | | *468-469 | 2 | 0.40 | *468-469 | 2 | 0.40 |
| 23 | | *490-491 | 2 | 0.64 | *490-491 | 2 | 0.27 | *490-491 | 2 | 0.90 |
| 24 | | | | | *497-498 | 1 | 0.23 | *497-498 | 1 | 0.23 |
| 25 | US 190 | | | | *658-660 | 2 | 0.44 | *658-660 | 2 | 0.43 |
| 26 | | | | | *664-669 | 4 | 0.29 | *664-669 | 4 | 0.29 |
| TOTALS | | | | 24.64 | | | 19.05 | | | 7.67 |

* See Bridge Sweeping Details Sheet for Limits

| | |
|------------|---------------|
| PRINT DATE | REVISION DATE |
|------------|---------------|

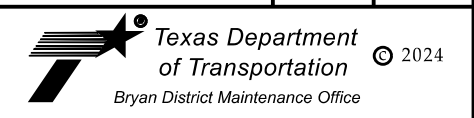

**SUMMARY SHEET
(ROBERTSON CO.)**

| | | | |
|-------------------|-----------------|----------------|-----------|
| FED. RD. DIV. NO. | PROJECT NUMBER | HIGHWAY NUMBER | |
| 6 | RMC 6465-91-001 | SH 6, ETC. | |
| STATE | DISTRICT | COUNTY | |
| TEXAS | BRY | BRAZOS, ETC. | |
| CONTROL | SECTION | JOB | SHEET NO. |
| | | | 7 |

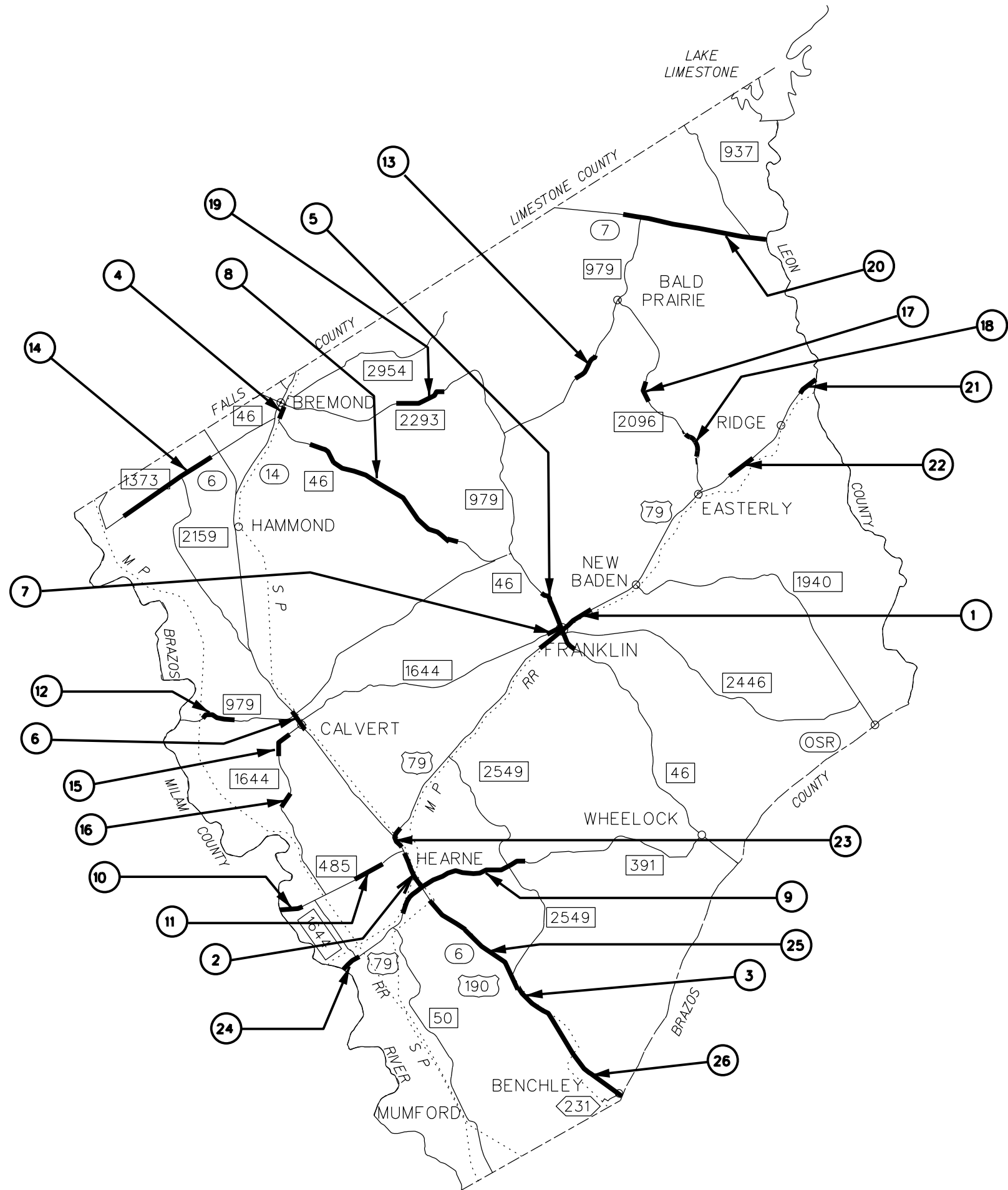

Drawings Not To Scale

 Texas Department of Transportation © 2024
 Bryan District Maintenance Office

LOCATION MAP (ROBERTSON CO.)

| | | |
|-------------------|-----------------|----------------|
| FED. RD. DIV. NO. | PROJECT NUMBER | HIGHWAY NUMBER |
| 6 | RMC 6465-91-001 | SH 6, ETC. |
| STATE | DISTRICT | COUNTY |
| TEXAS | BRY | BRAZOS, ETC. |
| CONTROL | SECTION | JOB SHEET NO. |
| | | 8 |

BRAZOS CO. - CLEANING AND SWEEPING HIGHWAYS

| LOC | HIGHWAY | TYPE A | | | TYPE B | | | TYPE C | | TYPE D | | TYPE E | | | TYPE F | |
|----------------|---------|--|------------|-------|--|------------|-------|--|-------------|---|-------|--|------------|-------------|---|----|
| | | ITEM 0738-6002 CLEANING / SWEEPING (CENTER MEDIAN) | | | ITEM 0738-6004 CLEANING / SWEEPING (OUTSIDE MAIN LANE) | | | ITEM 0738-6006 CLEANING / SWEEPING (FRONTAGE ROAD) | | ITEM 0738-6008 CLEANING / SWEEPING (ENTRANCE / EXIT RAMP) | | ITEM 0738-6009 CLEANING / SWEEPING (AGGREGATE REMOVAL) | | | ITEM 0738-6010 CLEANING / SWEEPING (SPOT) | |
| | | RM-RM | # of STR's | MI | RM-RM | # of STR's | MI | RM-RM | MI | RM-RM | MI | RM-RM | # of STR's | MI | RM-RM | MI |
| Roadway | | | | | | | | | | | | | | | | |
| 1 | FM 60 | 627-633 | | 6.00 | 627-631 | | 4.00 | | | | | | | | | |
| 2 | FM 60 | **629-630 | | 1.00 | **629-630 | | 1.00 | | | | | | | **629-630 | 1.00 | |
| 3 | SH 6 | 594-603 | | 9.00 | | | | | | | | | | | | |
| 4 | FM 2818 | 411-422 | | 11.00 | | | | | | 418-419 | 0.27 | | | | | |
| 5 | SH 21 | 636-644 | | 3.53 | | | | | | | | | | | | |
| 6 | US 190 | | | | | | | | | 670-678 | 4.30 | | | | | |
| 7 | SH 6 | | | | | | | | | 584-610 | 12.93 | | | | | |
| 7a | SH 6 | | | | | | | | *** 418-419 | 0.20 | | | | *** 418-419 | 0.20 | |
| Bridges | | | | | | | | | | | | | | | | |
| 8 | FM 1687 | | | | *608-610 | 2 | 0.34 | | | | | *608-610 | 2 | 0.34 | | |
| 9 | FM 158 | | | | *618-620 | 2 | 0.33 | | | | | *618-620 | 2 | 0.33 | | |
| 10a | SH 30 | | | | *623-624 | 1 | 0.10 | | | | | *623-624 | 1 | 0.10 | | |
| 10b | | 626-629 | | 3.00 | | | | | | | | 626-629 | | 3.00 | | |
| 10 | | | | | *630-633 | 3 | 0.66 | | | | | *630-633 | 3 | 0.66 | | |
| 11 | FM 60 | | | | *631-633 | 3 | 0.40 | | | | | 631-633 | 3 | 1.12 | | |
| 12 | | | | | *636-638 | 3 | 0.59 | | | | | *636-638 | 3 | 0.59 | | |
| 13 | SH 47 | *412-414 | 3 | 0.43 | *412-414 | 3 | 0.43 | | | | | *412-414 | 3 | 0.43 | | |
| 14 | | *416-418 | 6 | 0.82 | *416-418 | 6 | 1.16 | | | | | *416-418 | 6 | 1.98 | | |
| 15 | FM 1179 | | | | *406-408 | 1 | 0.18 | | | | | *406-408 | 1 | 0.18 | | |
| 16 | | | | | *412-414 | 1 | 0.34 | | | | | *412-414 | 1 | 0.34 | | |
| 17 | FM 2038 | | | | *627-628 | 1 | 0.19 | | | | | *627-628 | 1 | 0.19 | | |
| 18 | FM 2818 | | | | *406-408 | 2 | 0.26 | | | | | *406-408 | 2 | 0.26 | | |
| 18a | | *418-419 | 1 | 1.37 | *418-419 | 1 | 0.83 | | | | | *418-419 | 1 | 1.66 | | |
| 19 | FM 2154 | | | | *618-619 | 1 | 0.12 | | | | | *618-619 | 1 | 0.12 | | |
| 20 | SH 105 | | | | *642-643 | 2 | 0.61 | | | | | *642-643 | 2 | 0.61 | | |
| 21 | FM 159 | | | | *436-438 | 1 | 0.11 | | | | | *436-438 | 1 | 0.11 | | |
| 22 | SH 6 | *584-603 | 17 | 2.66 | *584-603 | 27 | 7.41 | | | | | *584-603 | 27 | 14.82 | | |
| 23 | | *603-610 | 12 | 1.04 | *603-610 | 11 | 1.56 | | | | | *603-610 | 11 | 1.75 | | |
| 24 | US 190 | *670-678 | 8 | 0.54 | *670-678 | 8 | 0.54 | | | | | *670-678 | 8 | 1.22 | | |
| 25 | | *680-684 | 6 | 0.66 | *680-684 | 6 | 0.66 | | | | | *680-684 | 6 | 1.33 | | |
| 26 | | *688-690 | 6 | 0.78 | *688-690 | 6 | 0.78 | | | | | *688-690 | 6 | 1.56 | | |
| 27 | | *692-693 | 6 | 1.00 | *692-693 | 6 | 1.00 | | | | | *692-693 | 6 | 2.00 | | |
| 28 | OSR | | | | *614-616 | 1 | 0.14 | | | | | *614-616 | 1 | 0.14 | | |
| 29 | | | | | *624-626 | 2 | 0.31 | | | | | *624-626 | 2 | 0.31 | | |
| 30 | | | | | *627-633 | 4 | 0.34 | | | | | *627-633 | 4 | 0.34 | | |
| 31 | FM 974 | | | | *630-634 | 2 | 0.29 | | | | | *630-634 | 2 | 0.29 | | |
| 32 | SH 21 | *633-634 | 4 | 0.53 | *633-634 | 4 | 0.53 | | | | | *633-634 | 4 | 1.06 | | |
| 33 | | *638-642 | 7 | 0.37 | *638-642 | 7 | 0.36 | | | | | *638-642 | 7 | 0.73 | | |
| 34 | FM 50 | | | | *412-414 | 1 | 0.15 | | | | | *412-414 | 1 | 0.15 | | |
| 35 | FM 60 | | | | *627-628 | 1 | 0.62 | | | | | *627-628 | 1 | 0.62 | | |
| 36 | US 190 | *677-680 | | 3.00 | | | | | | | | | | | | |
| Totals | | | | 46.73 | | | 26.34 | | 0.20 | | 17.50 | | | 38.34 | 1.20 | |

* See Bridge Sweeping Details Sheet for Limits

** From Kemp Rd. to Lightsey Ln. When location is a SPOT callout (738-6010), Contractor will perform this sweeping within 48 hours after notification and complete in one day.

*** Sweep inside and outside curb & gutter on SH 6 WFR from Deacon Dr. to Sara Dr. When location is a SPOT callout (738-6010), Contractor will perform this sweeping within 48 hours after notification and complete in one day

PRINT DATE REVISION DATE



**SUMMARY SHEET
(BRAZOS CO.)**

| | | |
|-------------------|-----------------|----------------|
| FED. RD. DIV. NO. | PROJECT NUMBER | HIGHWAY NUMBER |
| 6 | RMC 6465-91-001 | SH 6, ETC. |
| STATE | DISTRICT | COUNTY |
| TEXAS | BRY | BRAZOS, ETC. |
| CONTROL | SECTION | JOB SHEET NO. |
| | | 9 |

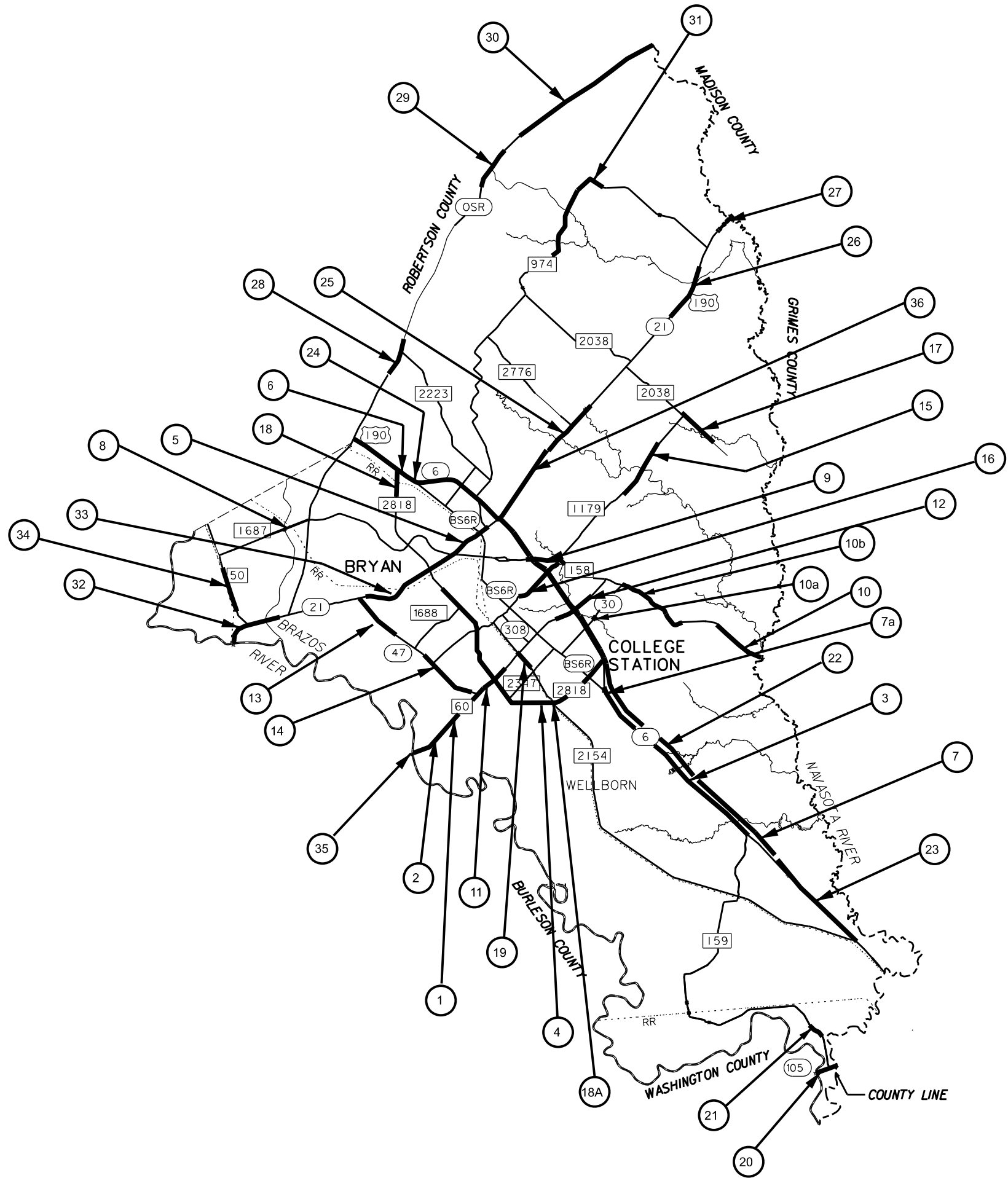

Drawings Not To Scale

| | |
|------------|---------------|
| PRINT DATE | REVISION DATE |
|------------|---------------|



**LOCATION MAP
(BRAZOS CO.)**

| | | |
|-------------------|-----------------|----------------|
| FED. RD. DIV. NO. | PROJECT NUMBER | HIGHWAY NUMBER |
| 6 | RMC 6465-91-001 | SH 6, ETC. |
| STATE | DISTRICT | COUNTY |
| TEXAS | BRY | BRAZOS, ETC. |
| CONTROL | SECTION | JOB SHEET NO. |
| | | 10 |

| GRIMES CO. - CLEANING AND SWEEPING HIGHWAYS | | | | | | | | | | |
|---|---------|--|------------|------|--|------------|-------|--|------------|-------|
| LOC | HIGHWAY | TYPE A | | | TYPE B | | | TYPE E | | |
| | | ITEM 0738-6002 CLEANING / SWEEPING (CENTER MEDIAN) | | | ITEM 0738-6004 CLEANING / SWEEPING (OUTSIDE MAIN LANE) | | | ITEM 0738-6009 CLEANING / SWEEPING (AGGREGATE REMOVAL) | | |
| | | RM-RM | # of Str's | MI | RM-RM | # of Str's | MI | RM-RM | # of Str's | MI |
| Roadways | | | | | | | | | | |
| 1 | FM 3090 | | | | 432-434 | | 2.00 | | | |
| 2 | SH 105 | 646-647 | | 1.00 | 646-647 | | 1.00 | | | |
| 2A | | 656-658 | | 0.85 | 656-658 | | 0.60 | | | |
| 2B | | 663-664 | | 0.70 | | | | | | |
| Bridges | | | | | | | | | | |
| 3 | FM 1696 | | | | *645-646 | 1 | 0.33 | *645-646 | 1 | 0.33 |
| 4 | FM 2620 | | | | *404-405 | 1 | 0.10 | *404-405 | 1 | 0.10 |
| 5 | FM 244 | | | | *412-415 | 3 | 1.16 | *412-415 | 3 | 1.16 |
| 6 | | | | | *418-420 | 1 | 0.31 | *418-420 | 1 | 0.31 |
| 7 | FM 149 | | | | *427-428 | 1 | 0.26 | *427-428 | 1 | 0.26 |
| 8 | | | | | *432-433 | 1 | 0.38 | *432-433 | 1 | 0.38 |
| 9 | | | | | *437-438 | 2 | 0.38 | *437-438 | 2 | 0.38 |
| 10 | FM 1486 | | | | *416-417 | 2 | 0.16 | *416-417 | 2 | 0.16 |
| 11 | | | | | *420-421 | 1 | 0.26 | *420-421 | 1 | 0.26 |
| 12 | FM 2445 | | | | *427-428 | 1 | 0.08 | *427-428 | 1 | 0.08 |
| 13 | FM 1774 | | | | *422-423 | 1 | 0.31 | *422-423 | 1 | 0.31 |
| 14 | | | | | *428-429 | 1 | 0.33 | *428-429 | 1 | 0.33 |
| 15 | | | | | *432-435 | 2 | 0.58 | *432-435 | 2 | 0.58 |
| 16 | | | | | *440-441 | 1 | 0.32 | *440-441 | 1 | 0.32 |
| 17 | SH 90 | | | | *411-412 | 1 | 0.34 | *411-412 | 1 | 0.34 |
| 18 | | | | | *426-428 | 2 | 0.68 | *426-428 | 2 | 0.68 |
| 19 | | | | | *429-431 | 2 | 0.53 | *429-431 | 2 | 0.53 |
| 20 | FM 3090 | | | | *422-424 | 2 | 0.42 | *422-424 | 2 | 0.42 |
| 21 | | | | | *430-433 | 4 | 0.80 | *430-433 | 4 | 0.80 |
| 22 | SH 105 | | | | *644-645 | 1 | 0.52 | *644-645 | 1 | 0.52 |
| 23 | | | | | *654-655 | 1 | 0.40 | *654-655 | 1 | 0.40 |
| 24 | | | | | *666-667 | 1 | 0.37 | *666-667 | 1 | 0.37 |
| 25 | FM 1227 | | | | *433-434 | 1 | 0.36 | *433-434 | 1 | 0.36 |
| 26 | FM 362 | | | | *426-427 | 1 | 0.08 | *426-427 | 1 | 0.08 |
| 27 | SH 6 | *610-617 | 12 | 2.28 | *610-617 | 12 | 2.59 | *610-617 | 12 | 5.17 |
| 28 | | *621-622 | 1 | 0.33 | *621-622 | 1 | 0.33 | *621-622 | 1 | 0.67 |
| 29 | BS 6 | | | | *426-427 | 1 | 0.18 | *426-427 | 1 | 0.18 |
| 30 | SH 30 | | | | *634-635 | 1 | 0.28 | *634-635 | 1 | 0.28 |
| 31 | | | | | *639-643 | 3 | 1.42 | *639-643 | 3 | 1.42 |
| 32 | | | | | *652-654 | 2 | 0.68 | *652-654 | 2 | 0.68 |
| 33 | SH 249 | *420-432 | 5 | 2.87 | *420-432 | 21 | 9.17 | *420-432 | 21 | 10.04 |
| TOTALS | | | | 8.03 | | | 27.71 | | | 27.90 |

* See Bridge Sweeping Details Sheet for Limits

PRINT DATE REVISION DATE



**SUMMARY SHEET
(GRIMES CO.)**

| | | |
|-------------------|-----------------|----------------|
| FED. RD. DIV. NO. | PROJECT NUMBER | HIGHWAY NUMBER |
| 6 | RMC 6465-91-001 | SH 6, ETC. |
| STATE | DISTRICT | COUNTY |
| TEXAS | BRY | BRAZOS, ETC. |
| CONTROL | SECTION | JOB SHEET NO. |
| | | 11 |

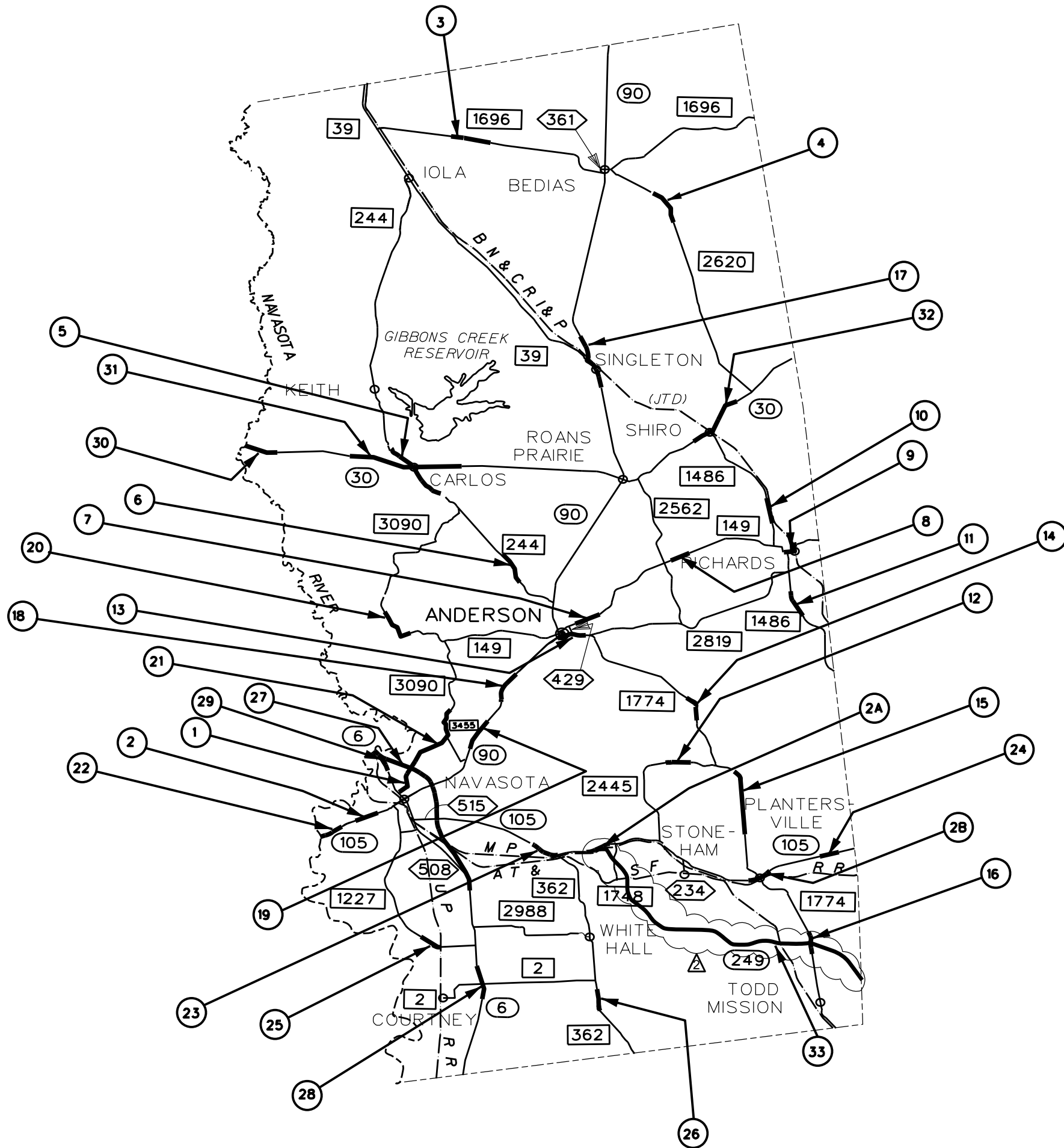

Drawings Not To Scale

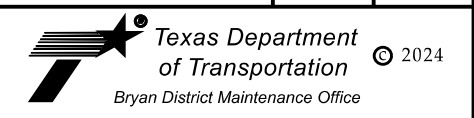

**LOCATION MAP
(GRIMES CO.)**

| | | |
|-------------------|-----------------|----------------|
| FED. RD. DIV. NO. | PROJECT NUMBER | HIGHWAY NUMBER |
| 6 | RMC 6465-91-001 | SH 6, ETC. |
| STATE | DISTRICT | COUNTY |
| TEXAS | BRY | BRAZOS, ETC. |
| CONTROL | SECTION | JOB SHEET NO. |
| | | 12 |

BARRICADE AND CONSTRUCTION (BC) STANDARD SHEETS GENERAL NOTES:

1. The Barricade and Construction Standard Sheets (BC sheets) are intended to show typical examples for placement of temporary traffic control devices, construction pavement markings, and typical work zone signs. The information contained in these sheets meet or exceed the requirements shown in the "Texas Manual on Uniform Traffic Control Devices" (TMUTCD).
2. The development and design of the Traffic Control Plan (TCP) is the responsibility of the Engineer.
3. The Contractor may propose changes to the TCP that are signed and sealed by a licensed professional engineer for approval. The Engineer may develop, sign and seal Contractor proposed changes.
4. The Contractor is responsible for installing and maintaining the traffic control devices as shown in the plans. The Contractor may not move or change the approximate location of any device without the approval of the Engineer.
5. Geometric design of lane shifts and detours should, when possible, meet the applicable design criteria contained in manuals such as the American Association of State Highway and Transportation Officials (AASHTO), "A Policy on Geometric Design of Highways and Streets," the TxDOT "Roadway Design Manual" or engineering judgment.
6. When projects abut, the Engineer(s) may omit the END ROAD WORK, TRAFFIC FINES DOUBLE, and other advance warning signs if the signing would be redundant and the work areas appear continuous to the motorists. If the adjacent project is completed first, the Contractor shall erect the necessary warning signs as shown on these sheets, the TCP sheets or as directed by the Engineer. The BEGIN ROAD WORK NEXT X MILES sign shall be revised to show appropriate work zone distance.
7. The Engineer may require duplicate warning signs on the median side of divided highways where median width will permit and traffic volumes justify the signing.
8. All signs shall be constructed in accordance with the details found in the "Standard Highway Sign Designs for Texas," latest edition. Sign details not shown in this manual shall be shown in the plans or the Engineer shall provide a detail to the Contractor before the sign is manufactured.
9. The temporary traffic control devices shown in the illustrations of the BC sheets are examples. As necessary, the Engineer will determine the most appropriate traffic control devices to be used.
10. Where highway construction or maintenance work is being undertaken, other than mobile operations as defined by the Texas Manual on Uniform Traffic Control Devices, CSJ limit signs are required. CSJ limit signs are shown on BC(2). The OBEY WARNING SIGNS STATE LAW sign, STAY ALERT TALK OR TEXT LATER and the WORK ZONE TRAFFIC FINES DOUBLE sign with plaque shall be erected in advance of the CSJ limits. The BEGIN ROAD WORK NEXT X MILES, CONTRACTOR and END ROAD WORK signs shall be erected at or near the CSJ limits. For mobile operations, CSJ limit signs are not required.
11. Traffic control devices should be in place only while work is actually in progress or a definite need exists.
12. The Engineer has the final decision on the location of all traffic control devices.
13. Inactive equipment and work vehicles, including workers' private vehicles must be parked away from travel lanes. They should be as close to the right-of-way line as possible, or located behind a barrier or guardrail, or as approved by the Engineer.

WORKER SAFETY NOTES:

1. Workers on foot who are exposed to traffic or to construction equipment within the right-of-way shall wear high-visibility safety apparel meeting the requirements of ISEA "American National Standard for High-Visibility Apparel," or equivalent revisions, and labeled as ANSI 107-2004 standard performance for Class 2 or 3 risk exposure. Class 3 garments should be considered for high traffic volume work areas or night time work.
2. Except in emergency situations, flagger stations shall be illuminated when flagging is used at night.

COMPLIANT WORKZONE TRAFFIC CONTROL DEVICES

1. Only pre-qualified products shall be used. The "Compliant Work Zone Traffic Control Devices List" (CWZTCD) describes pre-qualified products and their sources.
2. Work zone traffic control devices shall be compliant with the Manual for Assessing safety Hardware (MASH).

| |
|--|
| <p>THE DOCUMENTS BELOW CAN BE FOUND ON-LINE AT http://www.txdot.gov</p> |
| COMPLIANT WORK ZONE TRAFFIC CONTROL DEVICES LIST (CWZTCD) |
| DEPARTMENTAL MATERIAL SPECIFICATIONS (DMS) |
| MATERIAL PRODUCER LIST (MPL) |
| ROADWAY DESIGN MANUAL - SEE "MANUALS (ONLINE MANUALS)" |
| STANDARD HIGHWAY SIGN DESIGNS FOR TEXAS (SHSD) |
| TEXAS MANUAL ON UNIFORM TRAFFIC CONTROL DEVICES (TMUTCD) |
| TRAFFIC ENGINEERING STANDARD SHEETS |

DISCLAIMER: The use of this standard is governed by the "Texas Engineering Practice Act". No warranty of any kind is made by TxDOT for any purpose whatsoever. TxDOT assumes no responsibility for the conversion of this standard to other formats or for incorrect results or damages resulting from its use.

DATE:
 FILE:

SHEET 1 OF 12



**BARRICADE AND CONSTRUCTION
 GENERAL NOTES
 AND REQUIREMENTS**

BC(1)-21

| | | | | |
|-----------------------|-----------|------------------------|--------------|-----------|
| FILE: bc-21.dgn | DN: TxDOT | CK: TxDOT | DW: TxDOT | CK: TxDOT |
| © TxDOT November 2002 | RMC | | HIGHWAY | |
| REVISIONS | | 6465-91-001 SH 6, ETC. | | |
| 4-03 7-13 | DIST | | COUNTY | SHEET NO. |
| 9-07 8-14 | BRY | | BRAZOS, ETC. | 13 |
| 5-10 5-21 | | | | |

TYPICAL LOCATION OF CROSSROAD SIGNS

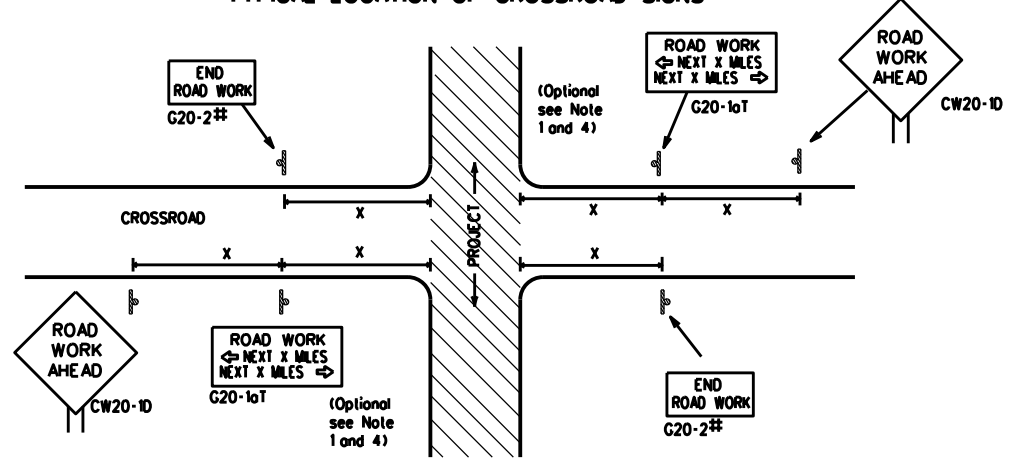

May be mounted on back of "ROAD WORK AHEAD" (CW20-1D) sign with approval of Engineer. (See note 2 below)

- The typical minimum signing on a crossroad approach should be a "ROAD WORK AHEAD" (CW20-1D) sign and a (G20-2) "END ROAD WORK" sign, unless noted otherwise in plans.
- The Engineer may use the reduced size 36" x 36" ROAD WORK AHEAD (CW20-1D) sign mounted back to back with the reduced size 36" x 18" "END ROAD WORK" (G20-2) sign on low volume crossroads (see Note 4 under "Typical Construction Warning Sign Size and Spacing"). See the "Standard Highway Sign Designs for Texas" manual for sign details. The Engineer may omit the advance warning signs on low volume crossroads. The Engineer will determine whether a road is low volume as per TMUTCD Part 5. This information shall be shown in the plans.
- Based on existing field conditions, the Engineer/Inspector may require additional signs such as FLAGGER AHEAD, LOOSE GRAVEL, or other appropriate signs. When additional signs are required, these signs will be considered part of the minimum requirements. The Engineer/Inspector will determine the proper location and spacing of any sign not shown on the BC sheets, Traffic Control Plan sheets or the Work Zone Standard Sheets.
- The "ROAD WORK NEXT X MILES" (G20-1aT) sign shall be required at high volume crossroads to advise motorists of the length of construction in either direction from the intersection. The Engineer will determine whether a roadway is considered high volume.
- Additional traffic control devices may be shown elsewhere in the plans for higher volume crossroads.
- When work occurs in the intersection area, appropriate traffic control devices, as shown elsewhere in the plans or as determined by the Engineer/Inspector, shall be in place.

T-INTERSECTION

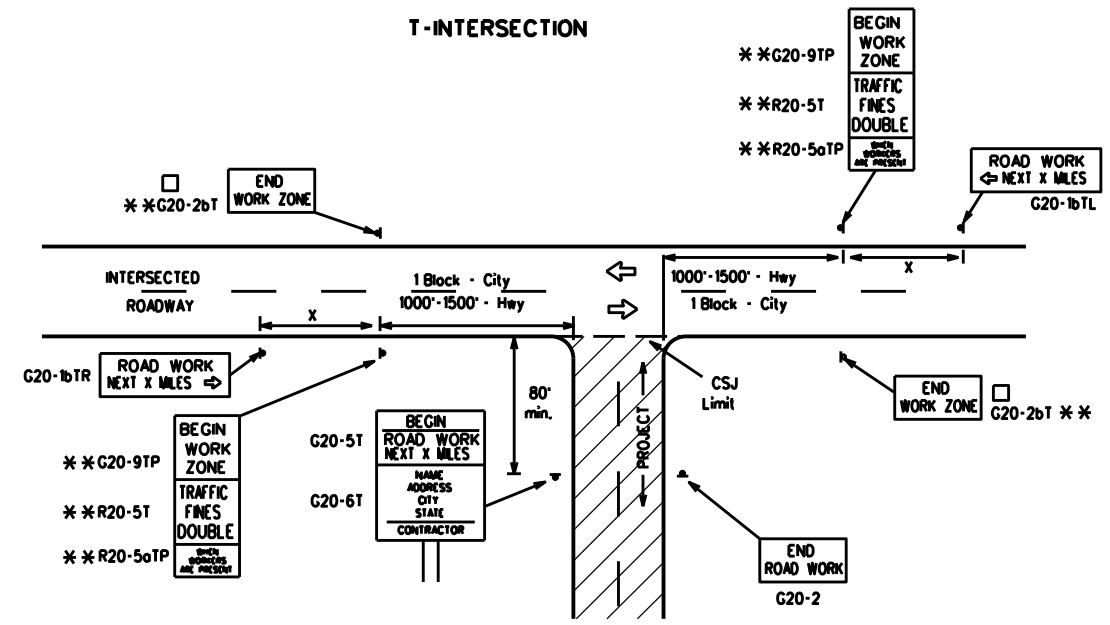

CSJ LIMITS AT T-INTERSECTION

- The Engineer will determine the types and location of any additional traffic control devices, such as a flagger and accompanying signs, or other signs, that should be used when work is being performed at or near an intersection.
- If construction closes the road at a T-intersection, the Contractor shall place the "CONTRACTOR NAME" (G20-6T) sign behind the Type 3 Barricades for the road closure (see BC(10) also). The "ROAD WORK NEXT X MILES" left arrow (G20-1bTL) and "ROAD WORK NEXT X MILES" right arrow (G20-1bTR) signs shall be replaced by the detour signing called for in the plans.

TYPICAL CONSTRUCTION WARNING SIGN SIZE AND SPACING

| Sign Number or Series | SIZE | | SPACING | |
|---------------------------------------|-------------------|--------------------|------------------|--------------------------------|
| | Conventional Road | Expressway/Freeway | Posted Speed MPH | Sign Spacing "X" Feet (Apprx.) |
| CW20 ⁴ | 48" x 48" | 48" x 48" | 30 | 120 |
| CW21 | | | 35 | 160 |
| CW23 | | | 40 | 240 |
| CW25 | | | 45 | 320 |
| CW1, CW2, CW7, CW8, CW9, CW11, CW14 | 36" x 36" | 48" x 48" | 50 | 400 |
| CW3, CW4, CW5, CW6, CW8-3, CW10, CW12 | 48" x 48" | 48" x 48" | 60 | 600 ² |
| | | | 65 | 700 ² |
| | | | 70 | 800 ² |
| | | | 75 | 900 ² |
| | | | 80 | 1000 ² |
| * | | | * | * ³ |

- For typical sign spacings on divided highways, expressways and freeways, see Part 6 of the "Texas Manual on Uniform Traffic Control Devices" (TMUTCD) typical application diagrams or TCP Standard Sheets.
- Minimum distance from work area to first Advance Warning sign nearest the work area and/or distance between each additional sign.

GENERAL NOTES

- Special or larger size signs may be used as necessary.
- Distance between signs should be increased as required to have 1500 feet advance warning.
- Distance between signs should be increased as required to have 1/2 mile or more advance warning.
- 36" x 36" "ROAD WORK AHEAD" (CW20-1D) signs may be used on low volume crossroads at the discretion of the Engineer as per TMUTCD Part 5. See Note 2 under "Typical Location of Crossroad Signs".
- Only diamond shaped warning sign sizes are indicated.
- See sign size listing in "TMUTCD", Sign Appendix or the "Standard Highway Sign Designs for Texas" manual for complete list of available sign design sizes.

WORK AREAS IN MULTIPLE LOCATIONS WITHIN CSJ LIMITS

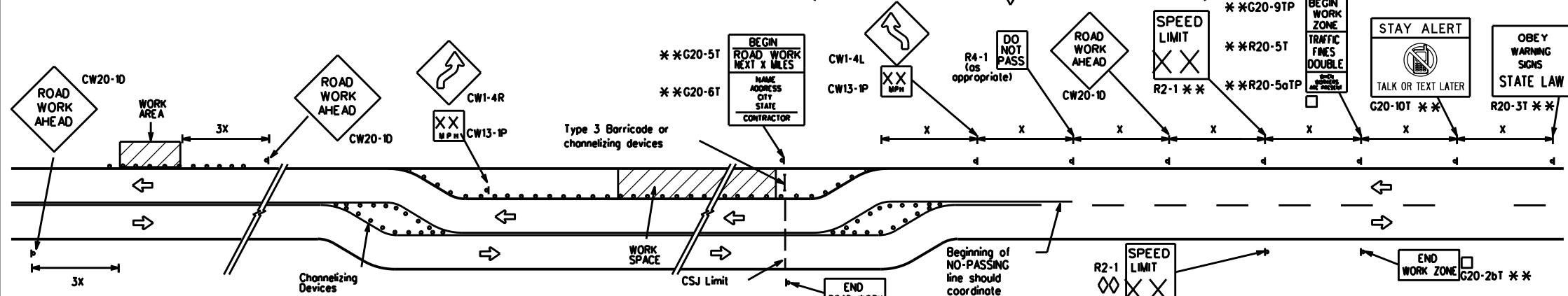

When extended distances occur between minimal work spaces, the Engineer/Inspector should ensure additional "ROAD WORK AHEAD" (CW20-1D) signs are placed in advance of these work areas to remind drivers they are still within the project limits. See the applicable TCP sheets for exact location and spacing of signs and channelizing devices.

SAMPLE LAYOUT OF SIGNING FOR WORK BEGINNING AT THE CSJ LIMITS

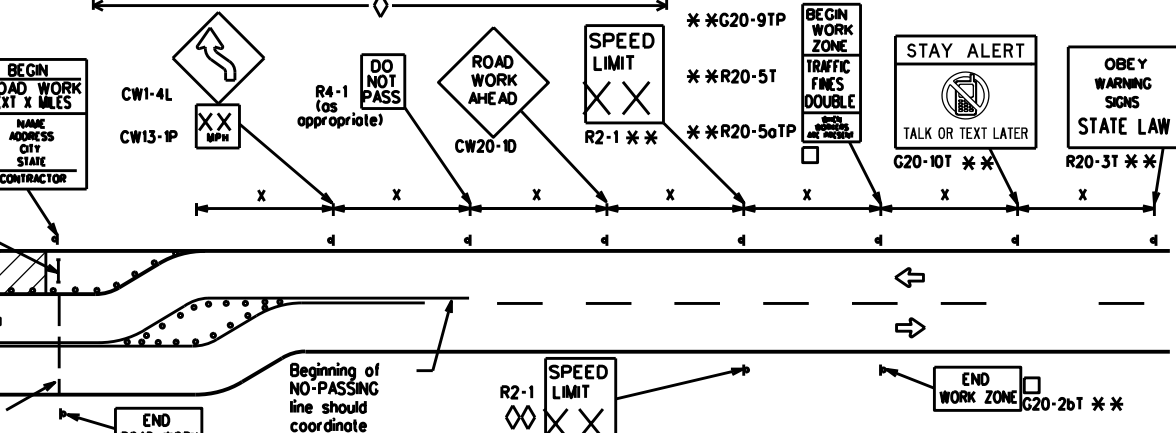

NOTES

- The Contractor shall determine the appropriate distance to be placed on the G20-1 series signs and "BEGIN ROAD WORK NEXT X MILES" (G20-5T) sign for each specific project. This distance shall replace the "X" and shall be rounded to the nearest whole mile with the approval of the Engineer. No decimals shall be used.
- The "BEGIN WORK ZONE" (G20-9TP) and "END WORK ZONE" (G20-2bT) shall be used as shown on the sample layout when advance signs are required outside the CSJ Limits. They inform the motorist of entering or leaving a part of the work zone lying outside the CSJ Limits where traffic fines may double if workers are present.
- CSJ limit signing is required for highway construction and maintenance work, with the exception of mobile operations.
- Area for placement of "ROAD WORK AHEAD" (CW20-1D) sign and other signs or devices as called for on the Traffic Control Plan.
- Contractor will install a regulatory speed limit sign at the end of the work zone.

SAMPLE LAYOUT OF SIGNING FOR WORK BEGINNING DOWNSTREAM OF THE CSJ LIMITS

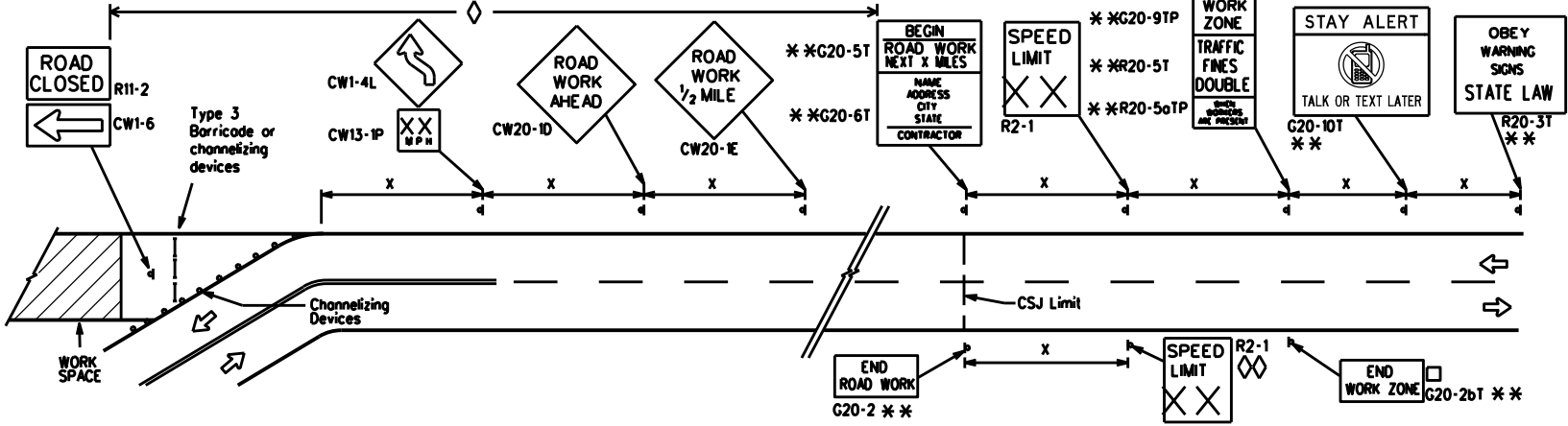

LEGEND

| | |
|-------|---|
| — | Type 3 Barricade |
| ○ ○ ○ | Channelizing Devices |
| ■ | Sign |
| X | See Typical Construction Warning Sign Size and Spacing chart or the TMUTCD for sign spacing requirements. |

SHEET 2 OF 12



BARRICADE AND CONSTRUCTION PROJECT LIMIT

BC(2)-21

| | | | | |
|-----------------------|-------------|--------------|-----------|-----------|
| FILE: bc-21.dgn | DN: TxDOT | CK: TxDOT | DW: TxDOT | CK: TxDOT |
| © TxDOT November 2002 | RMC | HIGHWAY | | |
| REVISIONS | 6465-91-001 | SH 6, ETC. | | |
| 9-07 8-14 | DIST | COUNTY | SHEET NO. | |
| 7-13 5-21 | BRY | BRAZOS, ETC. | 14 | |

DISCLAIMER: The use of this standard is governed by the "Texas Engineering Practice Act". No warranty of any kind is made by TxDOT for any purpose whatsoever. TxDOT assumes no responsibility for the conversion of this standard to other formats or for incorrect results or damages resulting from its use.

DATE: FILE:

TYPICAL APPLICATION OF WORK ZONE SPEED LIMIT SIGNS

Work zone speed limits shall be regulatory, established in accordance with the "Procedures for Establishing Speed Zones," and approved by the Texas Transportation Commission, or by City Ordinance when within Incorporated City Limits.

Reduced speeds should only be posted in the vicinity of work activity and not throughout the entire project. Regulatory work zone speed signs (R2-1) shall be removed or covered during periods when they are not needed.

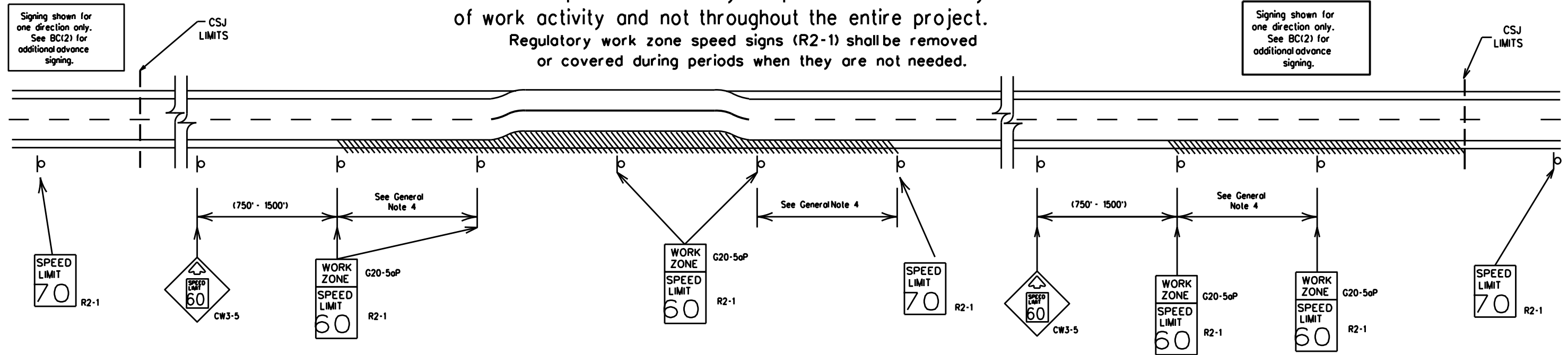

GUIDANCE FOR USE:

LONG/INTERMEDIATE TERM WORK ZONE SPEED LIMITS

This type of work zone speed limit should be included on the design of the traffic control plans when restricted geometrics with a lower design speed are present in the work zone and modification of the geometrics to a higher design speed is not feasible.

Long/Intermediate Term Work Zone Speed Limit signs, when approved as described above, should be posted and visible to the motorist when work activity is present. Work activity may also be defined as a change in the roadway that requires a reduced speed for motorists to safely negotiate the work area, including:

- rough road or damaged pavement surface
- substantial alteration of roadway geometrics (diversions)
- construction detours
- grade
- width
- other conditions readily apparent to the driver

As long as any of these conditions exist, the work zone speed limit signs should remain in place.

SHORT TERM WORK ZONE SPEED LIMITS

This type of work zone speed limit may be included on the design of the traffic control plans when workers or equipment are not behind concrete barrier, when work activity is within 10 feet of the traveled way or actually in the traveled way.

Short Term Work Zone Speed Limit signs should be posted and visible to the motorists only when work activity is present. When work activity is not present, signs shall be removed or covered. (See Removing or Covering on BC(4)).

GENERAL NOTES

- Regulatory work zone speed limits should be used only for sections of construction projects where speed control is of major importance.
- Regulatory work zone speed limit signs shall be placed on supports at a 7 foot minimum mounting height.
- Speed zone signs are illustrated for one direction of travel and are normally posted for each direction of travel.
- Frequency of work zone speed limit signs should be:
 - 40 mph and greater 0.2 to 2 miles
 - 35 mph and less 0.2 to 1 mile
- Regulatory speed limit signs shall have black legend and border on a white reflective background (See "Reflective Sheeting" on BC(4)).
- Fabrication, erection and maintenance of the "ADVANCE SPEED LIMIT" (CW3-5) sign, "WORK ZONE" (G20-5aP) plaque and the "SPEED LIMIT" (R2-1) signs shall not be paid for directly, but shall be considered subsidiary to Item 502.
- Turning signs from view, laying signs over or down will not be allowed, unless as otherwise noted under "REMOVING OR COVERING" on BC(4).
- Techniques that may help reduce traffic speeds include but are not limited to:
 - Low enforcement.
 - Flagger stationed next to sign.
 - Portable changeable message sign (PCMS).
 - Low-power (drone) radar transmitter.
 - Speed monitor trailers or signs.
- Speeds shown on details above are for illustration only. Work Zone Speed Limits should only be posted as approved for each project.
- For more specific guidance concerning the type of work, work zone conditions and factors impacting allowable regulatory construction speed zone reduction see TxDOT form #1204 in the TxDOT e-form system.

DISCLAIMER: The use of this standard is governed by the "Texas Engineering Practice Act." No warranty of any kind is made by TxDOT for any purpose whatsoever. TxDOT assumes no responsibility for the conversion of this standard to other formats or for incorrect results or damages resulting from its use.

DATE:
FILE:

SHEET 3 OF 12



BARRICADE AND CONSTRUCTION WORK ZONE SPEED LIMIT

BC(3)-21

| | | | | |
|-----------------------|-------------|--------------|------------|-----------|
| FILE: bc-21.dgn | DN: TxDOT | CK: TxDOT | DW: TxDOT | CK: TxDOT |
| © TxDOT November 2002 | RMC | | HIGHWAY | |
| REVISIONS | 6465-91-001 | | SH 6, ETC. | |
| 9-07 8-14 | DIST | COUNTY | SHEET NO. | |
| 7-13 5-21 | BRY | BRAZOS, ETC. | 15 | |

TYPICAL MINIMUM CLEARANCES FOR LONG TERM AND INTERMEDIATE TERM SIGNS

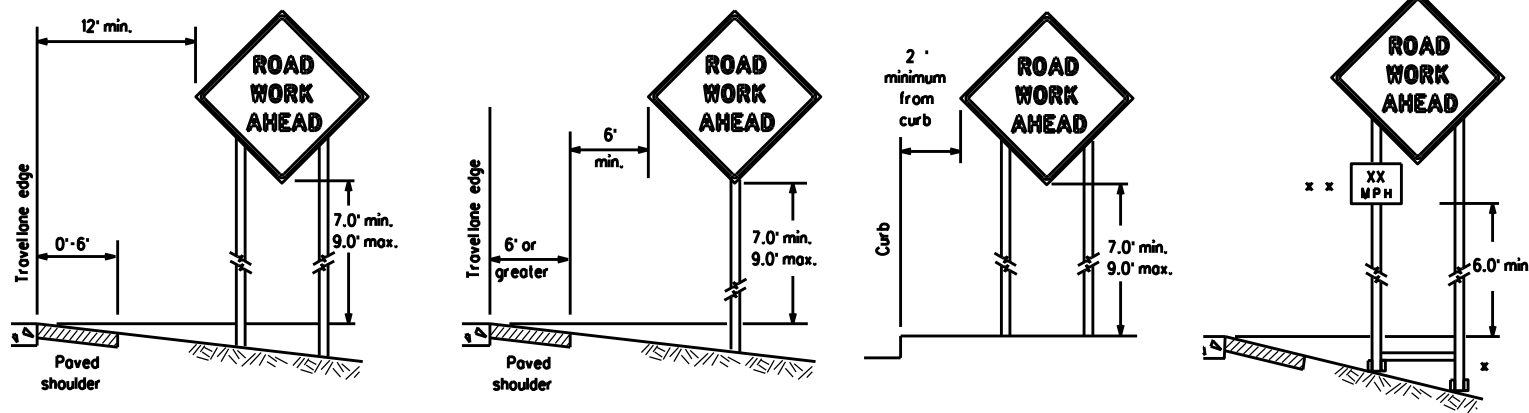

* When placing skid supports on unlevel ground, the leg post lengths must be adjusted so the sign appears straight and plumb. Objects shall NOT be placed under skids as a means of leveling.

* * When plaques are placed on dual-leg supports, they should be attached to the upright nearest the travel lane. Supplemental plaques (advisory or distance) should not cover the surface of the parent sign.

ATTACHMENT FOR SIGN SUPPORTS

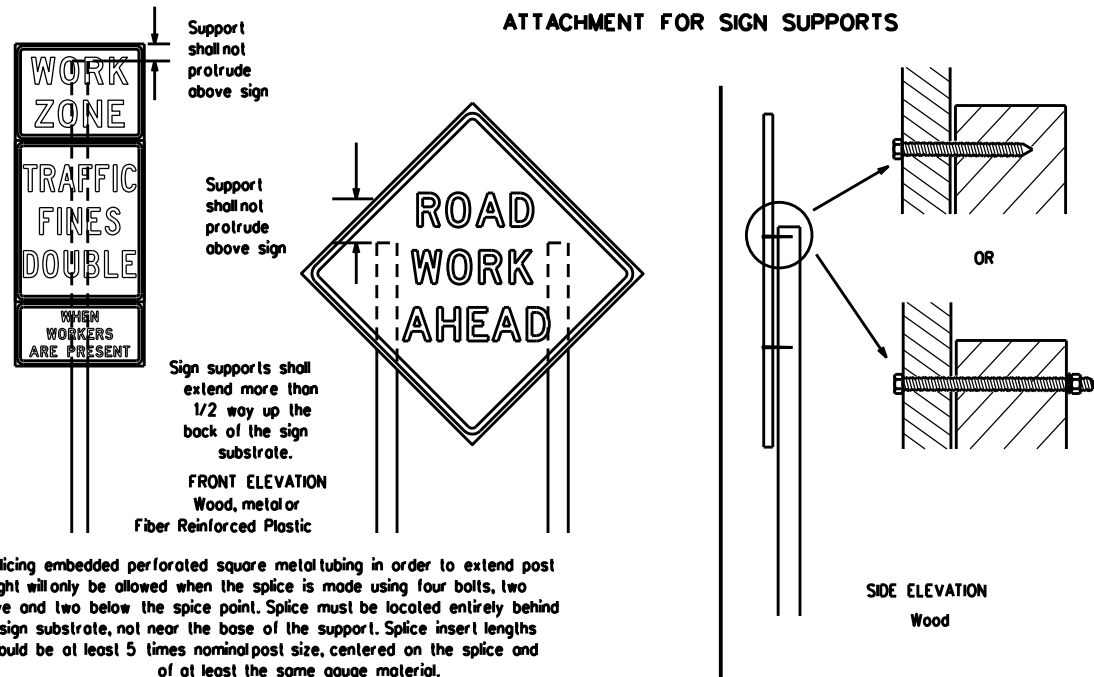

Nois shall NOT be allowed. Each sign shall be attached directly to the sign support. Multiple signs shall not be joined or spliced by any means. Wood supports shall not be extended or repaired by splicing or other means.

Splicing embedded perforated square metal tubing in order to extend post height will only be allowed when the splice is made using four bolts, two above and two below the splice point. Splice must be located entirely behind the sign substrate, not near the base of the support. Splice insert lengths should be at least 5 times nominal post size, centered on the splice and of at least the same gauge material.

GENERAL NOTES FOR WORK ZONE SIGNS

- Contractor shall install and maintain signs in a straight and plumb condition and/or as directed by the Engineer.
- Wooden sign posts shall be painted white.
- Barricades shall NOT be used as sign supports.
- All signs shall be installed in accordance with the plans or as directed by the Engineer. Signs shall be used to regulate, warn, and guide the traveling public safely through the work zone.
- The Contractor may furnish either the sign design shown in the plans or in the "Standard Highway Sign Designs for Texas" (SHSD). The Engineer/Inspector may require the Contractor to furnish other work zone signs that are shown in the TMUTCD but may have been omitted from the plans. Any variation in the plans shall be documented by written agreement between the Engineer and the Contractor's Responsible Person. All changes must be documented in writing before being implemented. This can include documenting the changes in the Inspector's TxDOT diary and having both the Inspector and Contractor initial and date the agreed upon changes.
- The Contractor shall furnish sign supports listed in the "Compliant Work Zone Traffic Control Device List" (CWZTCD) for small roadside signs. Supports for temporary large roadside signs shall meet the requirements detailed on the Temporary Large Roadside Signs (TLRS) standard sheets. The Contractor shall install the sign support in accordance with the manufacturer's recommendations. If there is a question regarding installation procedures, the Contractor shall furnish the Engineer a copy of the manufacturer's installation recommendations so the Engineer can verify the correct procedures are being followed.
- The Contractor is responsible for installing signs on approved supports and replacing signs with damaged or cracked substrates and/or damaged or marred reflective sheeting as directed by the Engineer/Inspector.
- Identification markings may be shown only on the back of the sign substrate. The maximum height of letters and/or company logos used for identification shall be 1 inch.
- The Contractor shall replace damaged wood posts. New or damaged wood sign posts shall not be spliced.

DURATION OF WORK (as defined by the "Texas Manual on Uniform Traffic Control Devices" Part 6)

- The types of sign supports, sign mounting height, the size of signs, and the type of sign substrates can vary based on the type of work being performed. The Engineer is responsible for selecting the appropriate size sign for the type of work being performed. The Contractor is responsible for ensuring the sign support, sign mounting height and substrate meets manufacturer's recommendations in regard to crashworthiness and duration of work requirements.
 - Long-term stationary - work that occupies a location more than 3 days.
 - Intermediate-term stationary - work that occupies a location more than one daylight period up to 3 days, or nighttime work lasting more than one hour.
 - Short-term stationary - daytime work that occupies a location for more than 1 hour in a single daylight period.
 - Short duration - work that occupies a location up to 1 hour.
 - Mobile - work that moves continuously or intermittently (stopping for up to approximately 15 minutes.)

SIGN MOUNTING HEIGHT

- The bottom of Long-term/Intermediate-term signs shall be at least 7 feet, but not more than 9 feet, above the paved surface, except as shown for supplemental plaques mounted below other signs.
- The bottom of Short-term/Short Duration signs shall be a minimum of 1 foot above the pavement surface but no more than 2 feet above the ground.
- Long-term/Intermediate-term Signs may be used in lieu of Short-term/Short Duration signing.
- Short-term/Short Duration signs shall be used only during daylight and shall be removed at the end of the workday or raised to appropriate Long-term/Intermediate sign height.
- Regulatory signs shall be mounted at least 7 feet, but not more than 9 feet, above the paved surface regardless of work duration.

SIZE OF SIGNS

- The Contractor shall furnish the sign sizes shown on BC (2) unless otherwise shown in the plans or as directed by the Engineer.

SIGN SUBSTRATES

- The Contractor shall ensure the sign substrate is installed in accordance with the manufacturer's recommendations for the type of sign support that is being used. The CWZTCD lists each substrate that can be used on the different types and models of sign supports.
- "Mesh" type materials are NOT an approved sign substrate, regardless of the tightness of the weave.
- All wooden individual sign panels fabricated from 2 or more pieces shall have one or more plywood cleat, 1/2" thick by 6" wide, fastened to the back of the sign and extending fully across the sign. The cleat shall be attached to the back of the sign using wood screws that do not penetrate the face of the sign panel. The screws shall be placed on both sides of the splice and spaced at 6" centers. The Engineer may approve other methods of splicing the sign face.

REFLECTIVE SHEETING

- All signs shall be retroreflective and constructed of sheeting meeting the color and retro-reflectivity requirements of DMS-8300 for rigid signs or DMS-8310 for roll-up signs. The web address for DMS specifications is shown on BC(1).
- White sheeting, meeting the requirements of DMS-8300 Type A, shall be used for signs with a white background.
- Orange sheeting, meeting the requirements of DMS-8300 Type B or Type C, shall be used for rigid signs with orange backgrounds.

SIGN LETTERS

- All sign letters and numbers shall be clear, and open rounded type uppercase alphabet letters as approved by the Federal Highway Administration (FHWA) and as published in the "Standard Highway Sign Design for Texas" manual. Signs, letters and numbers shall be of first class workmanship in accordance with Department Standards and Specifications.

REMOVING OR COVERING

- When sign messages may be confusing or do not apply, the signs shall be removed or completely covered.
- Long-term stationary or intermediate stationary signs installed on square metal tubing may be turned away from traffic 90 degrees when the sign message is not applicable. This technique may not be used for signs installed in the median of divided highways or near any intersections where the sign may be seen from approaching traffic.
- Signs installed on wooden skids shall not be turned at 90 degree angles to the roadway. These signs should be removed or completely covered when not required.
- When signs are covered, the material used shall be opaque, such as heavy mil black plastic, or other materials which will cover the entire sign face and maintain their opaque properties under automobile headlights at night, without damaging the sign sheeting.
- Burlap shall NOT be used to cover signs.
- Duct tape or other adhesive material shall NOT be affixed to a sign face.
- Signs and anchor stubs shall be removed and holes backfilled upon completion of work.

SIGN SUPPORT WEIGHTS

- Where sign supports require the use of weights to keep from turning over, the use of sandbags with dry, cohesionless sand should be used.
- The sandbags will be tied shut to keep the sand from spilling and to maintain a constant weight.
- Rock, concrete, iron, steel or other solid objects shall not be permitted for use as sign support weights.
- Sandbags should weigh a minimum of 35 lbs and a maximum of 50 lbs.
- Sandbags shall be made of a durable material that tears upon vehicular impact. Rubber (such as tire inner tubes) shall NOT be used.
- Rubber ballasts designed for channelizing devices should not be used for ballast on portable sign supports. Sign supports designed and manufactured with rubber bases may be used when shown on the CWZTCD list.
- Sandbags shall only be placed along or laid over the base supports of the traffic control device and shall not be suspended above ground level or hung with rope, wire, chains or other fasteners. Sandbags shall be placed along the length of the skids to weigh down the sign support.
- Sandbags shall NOT be placed under the skid and shall not be used to level sign supports placed on slopes.

FLAGS ON SIGNS

- Flags may be used to draw attention to warning signs. When used, the flag shall be 16 inches square or larger and shall be orange or fluorescent red-orange in color. Flags shall not be allowed to cover any portion of the sign face.

DISCLAIMER: The use of this standard is governed by the "Texas Engineering Practice Act". No warranty of any kind is made by TxDOT for any purpose whatsoever. TxDOT assumes no responsibility for the conversion of this standard to other formats or for incorrect results or damages resulting from its use.

STOP/SLOW PADDLES

- STOP/SLOW paddles are the primary method to control traffic by flaggers. The STOP/SLOW paddle size should be 24" x 24".
- STOP/SLOW paddles shall be retroreflective when used at night.
- STOP/SLOW paddles may be attached to a staff with a minimum length of 6' to the bottom of the sign.
- Any lights incorporated into the STOP or SLOW paddle faces shall only be as specifically described in Section 6E.03 Hand Signaling Devices in the TMUTCD.

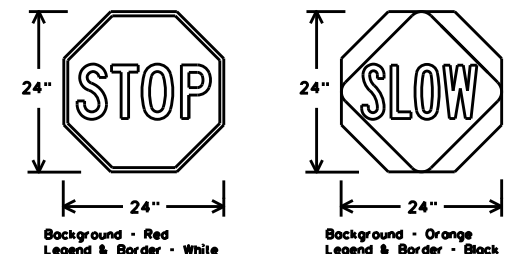

| SHEETING REQUIREMENTS (WHEN USED AT NIGHT) | | |
|--|--------|--|
| USAGE | COLOR | SIGN FACE MATERIAL |
| BACKGROUND | RED | TYPE B OR C SHEETING |
| BACKGROUND | ORANGE | TYPE B _{TL} OR C _{TL} SHEETING |
| LEGEND & BORDER | WHITE | TYPE B OR C SHEETING |
| LEGEND & BORDER | BLACK | ACRYLIC NON-REFLECTIVE FILM |

CONTRACTOR REQUIREMENTS FOR MAINTAINING PERMANENT SIGNS WITHIN THE PROJECT LIMITS

- Permanent signs are used to give notice of traffic laws or regulations, call attention to conditions that are potentially hazardous to traffic operations, show route designations, destinations, directions, distances, services, points of interest, and other geographical, recreational, specific service (LOGO), or cultural information. Drivers proceeding through a work zone need the same, if not better route guidance as normally installed on a roadway without construction.
- When permanent regulatory or warning signs conflict with work zone conditions, remove or cover the permanent signs until the permanent sign message matches the roadway condition. For details for covering large guide signs see the TS-CD standard.
- When existing permanent signs are moved and relocated due to construction purposes, they shall be visible to motorists at all times.
- If existing signs are to be relocated on their original supports, they shall be installed on crashworthy bases as shown on the SMD Standard sheets. The signs shall meet the required mounting heights shown on the BC Sheets or the SMD Standards. This work should be paid for under the appropriate pay item for relocating existing signs.
- If permanent signs are to be removed and relocated using temporary supports, the Contractor shall use crashworthy supports as shown on the BC standard sheets, TLRS standard sheets or the CWZTCD list. The signs shall meet the required mounting heights shown on the BC, or the SMD standard sheets during construction. This work should be paid for under the appropriate pay item for relocating existing signs.
- Any sign or traffic control device that is struck or damaged by the Contractor or his/her construction equipment shall be replaced as soon as possible by the Contractor to ensure proper guidance for the motorists. This will be subsidiary to Item 502.

Traffic Safety Division Standard

BARRICADE AND CONSTRUCTION TEMPORARY SIGN NOTES

BC(4)-21

| | | | | |
|-----------------------|-----------|-------------|--------------|------------|
| FILE: bc-21.dgn | DN: TxDOT | CK: TxDOT | DW: TxDOT | CK: TxDOT |
| © TxDOT November 2002 | RMC | | HIGHWAY | |
| REVISIONS | | 6465-91-001 | | SH 6, ETC. |
| 9-07 8-14 | DIST | | COUNTY | |
| 7-13 5-21 | BRY | | BRAZOS, ETC. | |
| | | | SHEET NO. 16 | |

98

DISCLAIMER: The use of this standard is governed by the "Texas Engineering Practice Act". No warranty of any kind is made by TxDOT for any purpose whatsoever. TxDOT assumes no responsibility for the conversion of this standard to other formats or for incorrect results or damages resulting from its use.

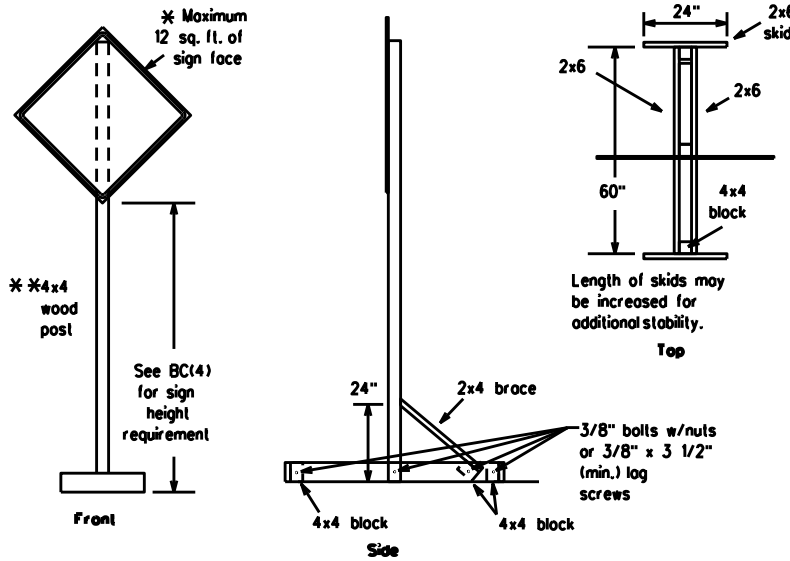
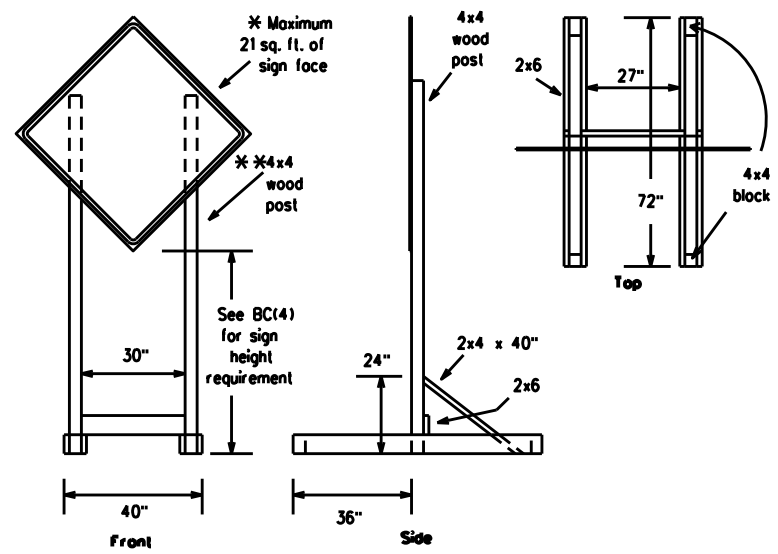

SKID MOUNTED WOOD SIGN SUPPORTS

* LONG/INTERMEDIATE TERM STATIONARY - PORTABLE SKID MOUNTED SIGN SUPPORTS

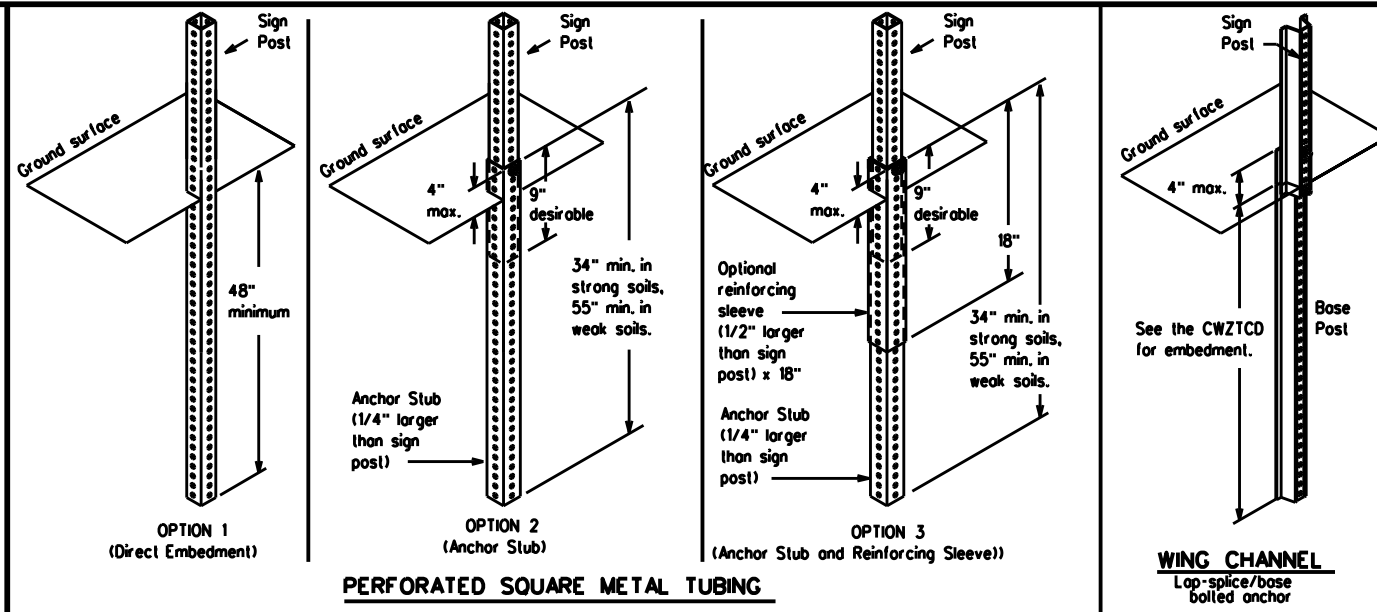

GROUND MOUNTED SIGN SUPPORTS

Refer to the CWZTCD and the manufacturer's installation procedure for each type sign support. The maximum sign square footage shall adhere to the manufacturer's recommendation. Two post installations can be used for larger signs.

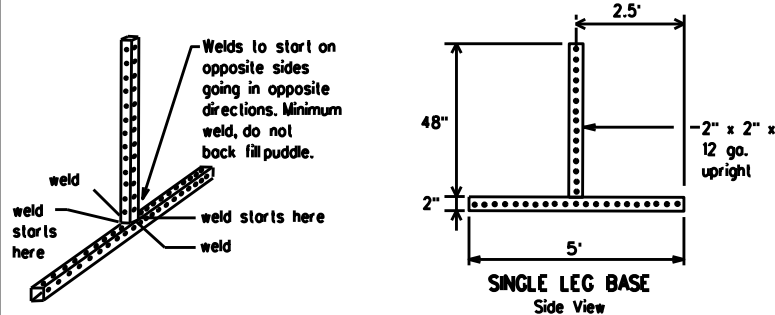
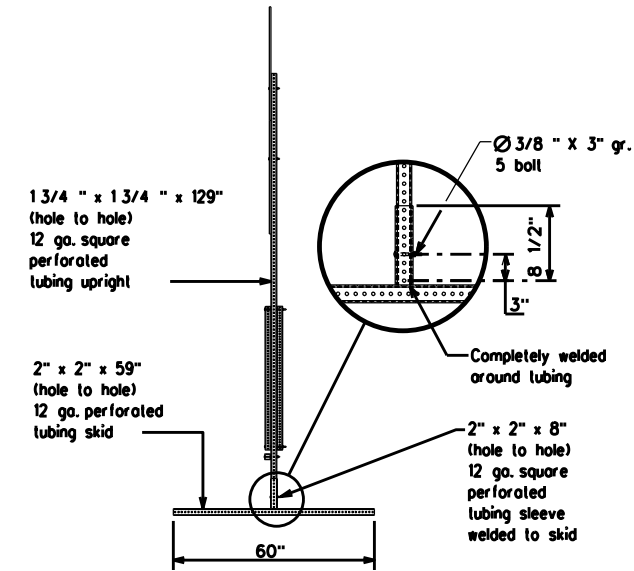
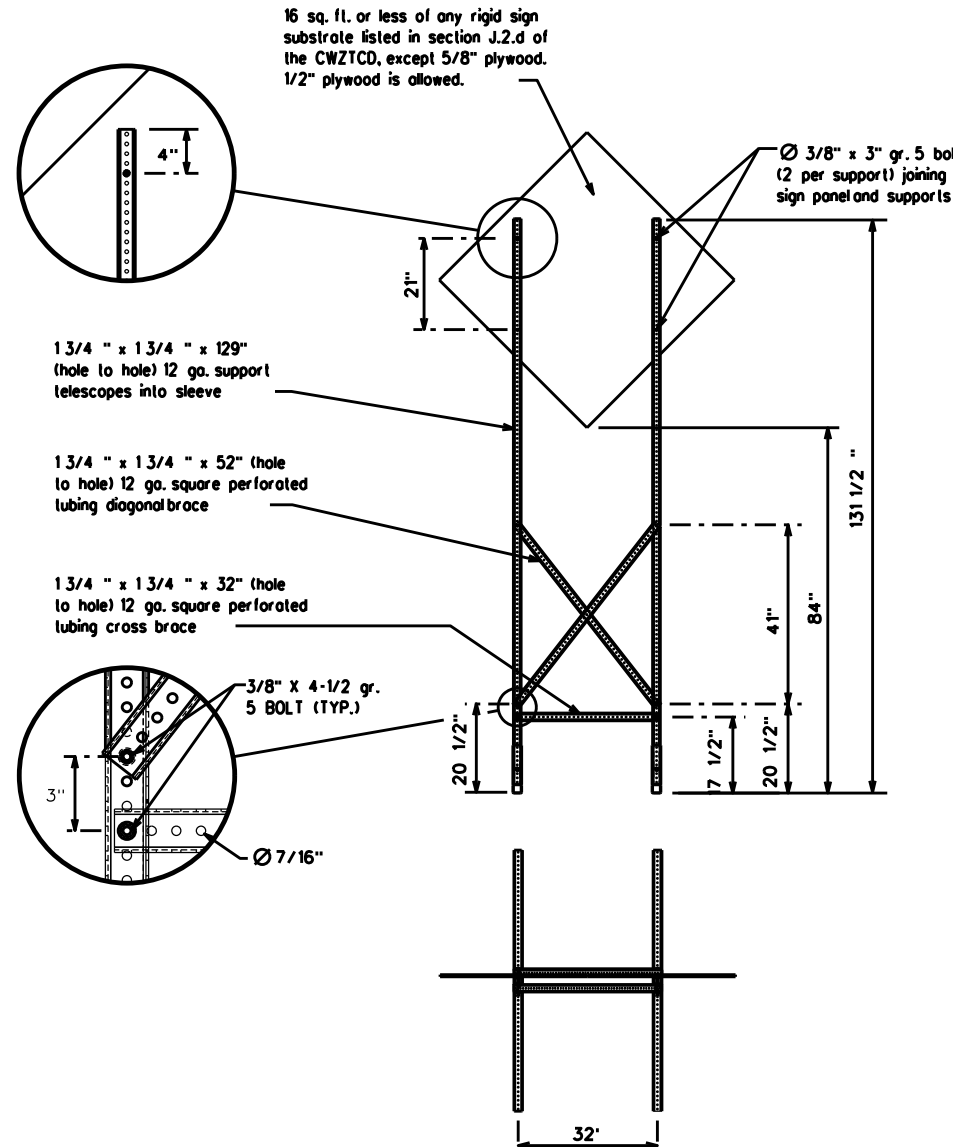
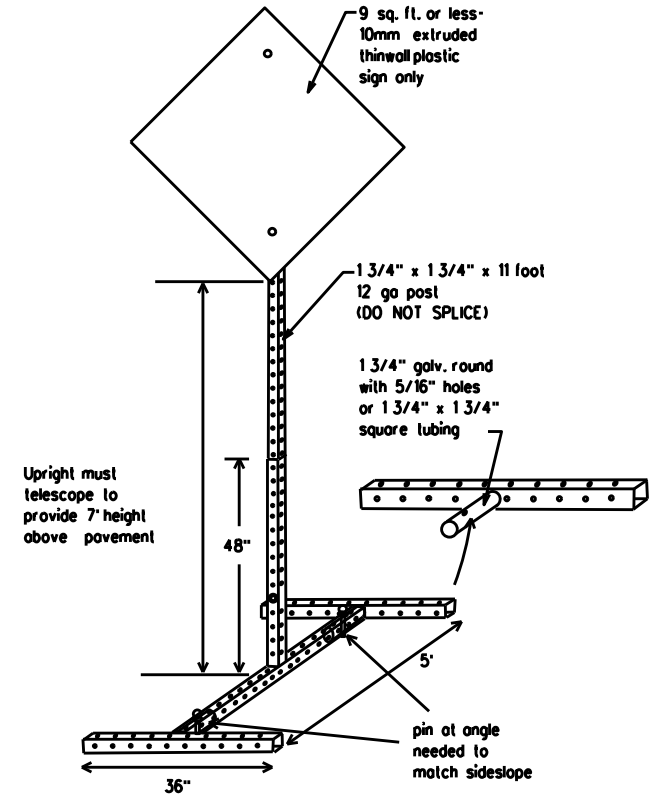

SKID MOUNTED PERFORATED SQUARE STEEL TUBING SIGN SUPPORTS

* LONG/INTERMEDIATE TERM STATIONARY - PORTABLE SKID MOUNTED SIGN SUPPORTS

WEDGE ANCHORS

Both steel and plastic Wedge Anchor Systems as shown on the SMD Standard Sheets may be used as temporary sign supports for signs up to 10 square feet of sign face. They may be set in concrete or in sturdy soils if approved by the Engineer. (See web address for "Traffic Engineering Standard Sheets" on BC(1)).

OTHER DESIGNS

MORE DETAILS OF APPROVED LONG/INTERMEDIATE AND SHORT TERM SUPPORTS CAN BE FOUND ON THE CWZTCD LIST. SEE BC(1) FOR WEBSITE LOCATION.

GENERAL NOTES

1. Nails may be used in the assembly of wooden sign supports, but 3/8" bolts with nuts or 3/8" x 3 1/2" log screws must be used on every joint for final connection.
2. No more than 2 sign posts shall be placed within a 7 ft. circle, except for specific materials noted on the CWZTCD List.
3. When project is completed, all sign supports and foundations shall be removed from the project site. This will be considered subsidiary to Item 502.

- * See BC(4) for definition of "Work Duration."
- ** Wood sign posts MUST be one piece. Splicing will NOT be allowed. Posts shall be painted white.
- ☐ See the CWZTCD for the type of sign substrate that can be used for each approved sign support.

SHEET 5 OF 12



BARRICADE AND CONSTRUCTION TYPICAL SIGN SUPPORT

BC(5)-21

| | | | | |
|-----------------------|-------------|--------------|------------|-----------|
| FILE: bc-21.dgn | DN: TxDOT | CK: TxDOT | DW: TxDOT | CK: TxDOT |
| © TxDOT November 2002 | RMC | | HIGHWAY | |
| REVISIONS | 6465-91-001 | | SH 6, ETC. | |
| 9-07 8-14 | DIST | COUNTY | SHEET NO. | |
| 7-13 5-21 | BRY | BRAZOS, ETC. | 17 | |

DATE: FILE:

WHEN NOT IN USE, REMOVE THE PCMS FROM THE RIGHT-OF-WAY OR PLACE THE PCMS BEHIND BARRIER OR GUARDRAIL WITH SIGN PANEL TURNED PARALLEL TO TRAFFIC

RECOMMENDED PHASES AND FORMATS FOR PCMS MESSAGES DURING ROADWORK ACTIVITIES

(The Engineer may approve other messages not specifically covered here.)

PORTABLE CHANGEABLE MESSAGE SIGNS

- The Engineer/Inspector shall approve all messages used on portable changeable message signs (PCMS).
- Messages on PCMS should contain no more than 8 words (about four to eight characters per word), not including simple words such as "TO," "FOR," "AT," etc.
- Messages should consist of a single phase, or two phases that alternate. Three-phase messages are not allowed. Each phase of the message should convey a single thought, and must be understood by itself.
- Use the word "EXIT" to refer to an exit ramp on a freeway; i.e., "EXIT CLOSED." Do not use the term "RAMP."
- Always use the route or interstate designation (IH, US, SH, FM) along with the number when referring to a roadway.
- When in use, the bottom of a stationary PCMS message panel should be a minimum 7 feet above the roadway, where possible.
- The message term "WEEKEND" should be used only if the work is to start on Saturday morning and end by Sunday evening at midnight. Actual days and hours of work should be displayed on the PCMS if work is to begin on Friday evening and/or continue into Monday morning.
- The Engineer/Inspector may select one of two options which are available for displaying a two-phase message on a PCMS. Each phase may be displayed for either four seconds each or for three seconds each.
- Do not "flash" messages or words included in a message. The message should be steady burn or continuous while displayed.
- Do not present redundant information on a two-phase message; i.e., keeping two lines of the message the same and changing the third line.
- Do not use the word "Danger" in message.
- Do not display the message "LANES SHIFT LEFT" or "LANES SHIFT RIGHT" on a PCMS. Drivers do not understand the message.
- Do not display messages that scroll horizontally or vertically across the face of the sign.
- The following table lists abbreviated words and two-word phrases that are acceptable for use on a PCMS. Both words in a phrase must be displayed together. Words or phrases not on this list should not be abbreviated, unless shown in the TMUTCD.
- PCMS character height should be at least 18 inches for trailer mounted units. They should be visible from at least 1/2 (.5) mile and the text should be legible from at least 600 feet at night and 800 feet in daylight. Truck mounted units must have a character height of 10 inches and must be legible from at least 400 feet.
- Each line of text should be centered on the message board rather than left or right justified.
- If disabled, the PCMS should default to an illegible display that will not alarm motorists and will only be used to alert workers that the PCMS has malfunctioned. A pattern such as a series of horizontal solid bars is appropriate.

DISCLAIMER: The use of this standard is governed by the "Texas Engineering Practice Act." No warranty of any kind is made by TxDOT for any purpose whatsoever. TxDOT assumes no responsibility for the conversion of this standard to other formats or for incorrect results or damages resulting from its use.

| WORD OR PHRASE | ABBREVIATION | WORD OR PHRASE | ABBREVIATION |
|------------------------|--------------|----------------|--------------|
| Access Road | ACCS RD | Major | MAJ |
| Alternate | ALT | Miles | MI |
| Avenue | AVE | Miles Per Hour | MPH |
| Best Route | BEST RTE | Minor | MNR |
| Boulevard | BLVD | Monday | MON |
| Bridge | BRDG | Normal | NORM |
| Canal | CANT | North | N |
| Center | CTR | Northbound | (route) N |
| Construction Ahead | CONST AHD | Parking | PKING |
| CROSSING | XING | Road | RD |
| Detour Route | DETOUR RTE | Right Lane | RT LN |
| Do Not | DONT | Saturday | SAT |
| East | E | Service Road | SERV RD |
| Eastbound | (route) E | Shoulder | SHLDR |
| Emergency | EMER | Slippery | SLIP |
| Emergency Vehicle | EMER VEH | South | S |
| Entrance, Enter | ENT | Southbound | (route) S |
| Express Lane | EXP LN | Speed | SPD |
| Expressway | EXPWY | Street | ST |
| XXXX Feet | XXXX FT | Sunday | SUN |
| Fog Ahead | FOG AHD | Telephone | PHONE |
| Freeway | FRWY, FWY | Temporary | TEMP |
| Freeway Blocked | FWY BLKD | Thursday | THURS |
| Friday | FRI | To Downtown | TO DWNTN |
| Hazardous Driving | HAZ DRIVING | Traffic | TRAF |
| Hazardous Material | HAZMAT | Travelers | TRVLR |
| High Occupancy Vehicle | HOV | Tuesday | TUES |
| Highway | HWY | Time Minutes | TIME MIN |
| Hour(s) | HR, HRS | Upper Level | UPR LEVEL |
| Information | INFO | Vehicles (s) | VEH, VEHs |
| It Is | ITS | Warning | WARN |
| Junction | JCT | Wednesday | WED |
| Left | LFT | Weight Limit | WT LIMIT |
| Left Lane | LFT LN | West | W |
| Lane Closed | LN CLOSED | Westbound | (route) W |
| Lower Level | LWR LEVEL | Wet Pavement | WET PVMT |
| Maintenance | MAINT | Will Not | WONT |

Roadway designation = IH-number, US-number, SH-number, FM-number

Phase 1: Condition Lists

Road/Lane/Ramp Closure List

| |
|-----------------------|
| FREEWAY CLOSED X MILE |
| ROAD CLOSED AT SH XXX |
| ROAD CLSD AT FM XXXX |
| RIGHT X LANES CLOSED |
| CENTER LANE CLOSED |
| NIGHT LANE CLOSURES |
| VARIOUS LANES CLOSED |
| EXIT CLOSED |
| MALL DRIVEWAY CLOSED |
| XXXXXXXX BLVD CLOSED |

Other Condition List

| |
|--------------------------|
| FRONTAGE ROAD CLOSED |
| SHOULDER CLOSED XXX FT |
| RIGHT LN CLOSED XXX FT |
| RIGHT X LANES OPEN |
| DAYTIME LANE CLOSURES |
| I-XX SOUTH EXIT CLOSED |
| EXIT XXX CLOSED X MILE |
| RIGHT LN TO BE CLOSED |
| X LANES CLOSED TUE - FRI |

* LANES SHIFT in Phase 1 must be used with STAY IN LANE in Phase 2.

Phase 2: Possible Component Lists

Action to Take/Effect on Travel List

| |
|----------------------|
| MERGE RIGHT |
| DETOUR NEXT X EXITS |
| USE EXIT XXX |
| STAY ON US XXX SOUTH |
| TRUCKS USE US XXX N |
| WATCH FOR TRUCKS |
| EXPECT DELAYS |
| REDUCE SPEED XXX FT |
| USE OTHER ROUTES |
| STAY IN LANE |

Location List

| |
|--------------------------|
| AT FM XXXX |
| BEFORE RAILROAD CROSSING |
| NEXT X MILES |
| PAST US XXX EXIT |
| XXXXXXXX TO XXXXXXX |
| US XXX TO FM XXXX |

Warning List

| |
|-----------------------|
| SPEED LIMIT XX MPH |
| MAXIMUM SPEED XX MPH |
| MINIMUM SPEED XX MPH |
| ADVISORY SPEED XX MPH |
| RIGHT LANE EXIT |
| USE CAUTION |
| DRIVE SAFELY |
| DRIVE WITH CARE |

** Advance Notice List

| |
|---------------------|
| TUE-FRI XX AM-X PM |
| APR XX-XX X PM-X AM |
| BEGINS MONDAY |
| BEGINS MAY XX |
| MAY X-X XX PM-XX AM |
| NEXT FRI-SUN |
| XX AM TO XX PM |
| NEXT TUE AUG XX |
| TONIGHT XX PM-XX AM |

** See Application Guidelines Note 6.

APPLICATION GUIDELINES

- Only 1 or 2 phases are to be used on a PCMS.
- The 1st phase (or both) should be selected from the "Road/Lane/Ramp Closure List" and the "Other Condition List".
- A 2nd phase can be selected from the "Action to Take/Effect on Travel, Location, General Warning, or Advance Notice Phase Lists".
- A Location Phase is necessary only if a distance or location is not included in the first phase selected.
- If two PCMS are used in sequence, they must be separated by a minimum of 1000 ft. Each PCMS should be limited to two phases, and should be understandable by themselves.
- For advance notice, when the current date is within seven days of the actual work date, calendar days should be replaced with days of the week. Advance notification should typically be for no more than one week prior to the work.

WORDING ALTERNATIVES

- The words RIGHT, LEFT and ALL can be interchanged as appropriate.
- Roadway designations IH, US, SH, FM and LP can be interchanged as appropriate.
- EAST, WEST, NORTH and SOUTH (or abbreviations E, W, N and S) can be interchanged as appropriate.
- Highway names and numbers replaced as appropriate.
- ROAD, HIGHWAY and FREEWAY can be interchanged as needed.
- AHEAD may be used instead of distances if necessary.
- FT and M, MILE and MILES interchanged as appropriate.
- AT, BEFORE and PAST interchanged as needed.
- Distances or AHEAD can be eliminated from the message if a location phase is used.

PCMS SIGNS WITHIN THE R.O.W. SHALL BE BEHIND GUARDRAIL OR CONCRETE BARRIER OR SHALL HAVE A MINIMUM OF FOUR (4) PLASTIC DRUMS PLACED PERPENDICULAR TO TRAFFIC ON THE UPSTREAM SIDE OF THE PCMS, WHEN EXPOSED TO ONE DIRECTION OF TRAFFIC. WHEN EXPOSED TO TWO WAY TRAFFIC, THE FOUR DRUMS SHOULD BE PLACED WITH ONE DRUM AT EACH OF THE FOUR CORNERS OF THE UNIT.

FULL MATRIX PCMS SIGNS

- When Full Matrix PCMS signs are used, the character height and legibility/visibility requirements shall be maintained as listed in Note 15 under "PORTABLE CHANGEABLE MESSAGE SIGNS" above.
- When symbol signs, such as the "Flogger Symbol" (CW20-7) are represented graphically on the Full Matrix PCMS sign and, with the approval of the Engineer, it shall maintain the legibility/visibility requirement listed above.
- When symbol signs are represented graphically on the Full Matrix PCMS, they shall only supplement the use of the static sign represented, and shall not substitute for, or replace that sign.
- A full matrix PCMS may be used to simulate a flashing arrow board provided it meets the visibility, flash rate and dimming requirements on BC(7), for the same size arrow.



BARRICADE AND CONSTRUCTION PORTABLE CHANGEABLE MESSAGE SIGN (PCMS)

BC(6)-21

| | | | | |
|-----------------------|-------------|-----------|--------------|-----------|
| FILE: bc-21.dgn | DN: TxDOT | CK: TxDOT | DW: TxDOT | CK: TxDOT |
| © TxDOT November 2002 | RMC | | HIGHWAY | |
| REVISIONS | 6465-91-001 | | SH 6, ETC. | |
| 9-07 8-14 | DIST | | COUNTY | |
| 7-13 5-21 | BRY | | BRAZOS, ETC. | |
| | | | SHEET NO. 18 | |

DISCLAIMER: The use of this standard is governed by the "Texas Engineering Practice Act". No warranty of any kind is made by TxDOT for any purpose whatsoever. TxDOT assumes no responsibility for the conversion of this standard to other formats or for incorrect results or damages resulting from its use.

- Barrier Reflectors shall be pre-qualified, and conform to the color and reflectivity requirements of DMS-8600. A list of prequalified Barrier Reflectors can be found at the Material Producer List web address shown on BC(1).
- Color of Barrier Reflectors shall be as specified in the TMUTCD. The cost of the reflectors shall be considered subsidiary to Item 512.

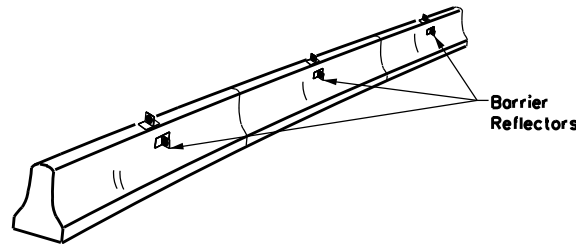

CONCRETE TRAFFIC BARRIER (CTB)

- Where traffic is on one side of the CTB, two (2) Barrier Reflectors shall be mounted in approximately the midsection of each section of CTB. An alternate mounting location is uniformly spaced at one end of each CTB. This will allow for attachment of a barrier grapple without damaging the reflector. The Barrier Reflector mounted on the side of the CTB shall be located directly below the reflector mounted on top of the barrier, as shown in the detail above.
- Where CTB separates two-way traffic, three barrier reflectors shall be mounted on each section of CTB. The reflector unit on top shall have two yellow reflective faces (Bi-Directional) while the reflectors on each side of the barrier shall have one yellow reflective face, as shown in the detail above.
- When CTB separates traffic traveling in the same direction, no barrier reflectors will be required on top of the CTB.
- Barrier Reflector units shall be yellow or white in color to match the edge line being supplemented.
- Maximum spacing of Barrier Reflectors is forty (40) feet.
- Pavement markers or temporary flexible-reflective roadway marker tabs shall NOT be used as CTB delineation.
- Attachment of Barrier Reflectors to CTB shall be per manufacturer's recommendations.
- Missing or damaged Barrier Reflectors shall be replaced as directed by the Engineer.
- Single slope barriers shall be delineated as shown on the above detail.

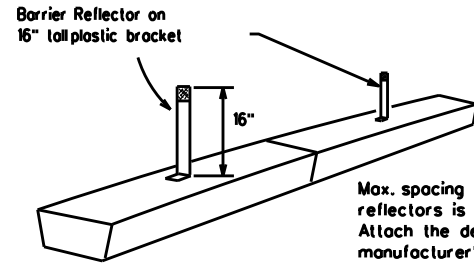

LOW PROFILE CONCRETE BARRIER (LPCB) USED IN WORK ZONES

LPCB is approved for use in work zone locations, where the posted speed is 45mph, or less. See Roadway Standard Sheet LPCB.

Max. spacing of barrier reflectors is 20 feet. Attach the delineators as per manufacturer's recommendations.

LOW PROFILE CONCRETE BARRIER (LPCB)

See D & OM (VIA)

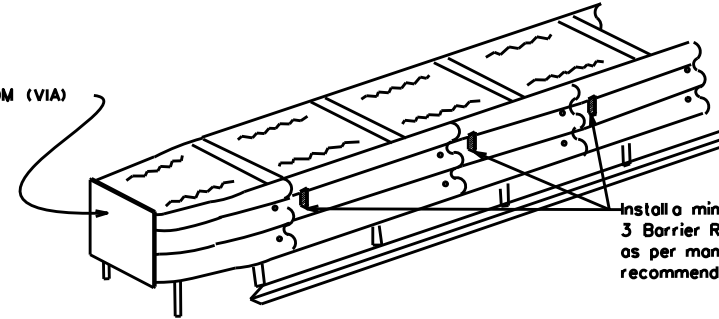

Install a minimum of 3 Barrier Reflectors as per manufacturer's recommendations.

DELINEATION OF END TREATMENTS

END TREATMENTS FOR CTB'S USED IN WORK ZONES

End treatments used on CTB's in work zones shall meet the appropriate crashworthy standards as defined in the Manual for Assessing Safety Hardware (MASH). Refer to the CWZTCD List for approved end treatments and manufacturers.

BARRIER REFLECTORS FOR CONCRETE TRAFFIC BARRIER AND ATTENUATORS

WARNING LIGHTS

- Warning lights shall meet the requirements of the TMUTCD.
- Warning lights shall NOT be installed on barricades.
- Type A-Low intensity Flashing Warning Lights are commonly used with drums. They are intended to warn of or mark a potentially hazardous area. Their use shall be as indicated on this sheet and/or other sheets of the plans by the designation "FL". The Type A Warning Lights shall not be used with signs manufactured with Type B or C sheeting, meeting the requirements of Departmental Material Specification DMS-8300.
- Type-C and Type D 360 degree Steady Burn Lights are intended to be used in a series for delineation to supplement other traffic control devices. Their use shall be as indicated on this sheet and/or other sheets of the plans by the designation "SB".
- The Engineer/Inspector or the plans shall specify the location and type of warning lights to be installed on the traffic control devices.
- When required by the Engineer, the Contractor shall furnish a copy of the warning light certification. The warning light manufacturer will certify the warning lights meet the requirements of the latest ITE Purchase Specifications for Flashing and Steady-Burn Warning Lights.
- When used to delineate curves, Type-C and Type D Steady Burn Lights should only be placed on the outside of the curve, not the inside.
- The location of warning lights and warning reflectors on drums shall be as shown elsewhere in the plans.

WARNING LIGHTS MOUNTED ON PLASTIC DRUMS

- Type A flashing warning lights are intended to warn drivers that they are approaching or are in a potentially hazardous area.
- Type A random flashing warning lights are not intended for delineation and shall not be used in a series.
- A series of sequential flashing warning lights placed on channelizing devices to form a merging taper may be used for delineation. If used, the successive flashing of the sequential warning lights should occur from the beginning of the taper to the end of the merging taper in order to identify the desired vehicle path. The rate of flashing for each light shall be 65 flashes per minute, plus or minus 10 flashes.
- Type C and D steady-burn warning lights are intended to be used in a series to delineate the edge of the travel lane on detours, on lane changes, on lane closures, and on other similar conditions.
- Type A, Type C and Type D warning lights shall be installed at locations as detailed on other sheets in the plans.
- Warning lights shall not be installed on a drum that has a sign, chevron or vertical panel.
- The maximum spacing for warning lights on drums should be identical to the channelizing device spacing.

WARNING REFLECTORS MOUNTED ON PLASTIC DRUMS AS A SUBSTITUTE FOR TYPE C (STEADY BURN) WARNING LIGHTS

- A warning reflector or approved substitute may be mounted on a plastic drum as a substitute for a Type C, steady burn warning light at the discretion of the Contractor unless otherwise noted in the plans.
- The warning reflector shall be yellow in color and shall be manufactured using a sign substrate approved for use with plastic drums listed on the CWZTCD.
- The warning reflector shall have a minimum retroreflective surface area (one-side) of 30 square inches.
- Round reflectors shall be fully reflectorized, including the area where attached to the drum.
- Square substrates must have a minimum of 30 square inches of reflectorized sheeting. They do not have to be reflectorized where it attaches to the drum.
- The side of the warning reflector facing approaching traffic shall have sheeting meeting the color and retroreflectivity requirements for DMS 8300-Type B or Type C.
- When used near two-way traffic, both sides of the warning reflector shall be reflectorized.
- The warning reflector should be mounted on the side of the handle nearest approaching traffic.
- The maximum spacing for warning reflectors should be identical to the channelizing device spacing requirements.

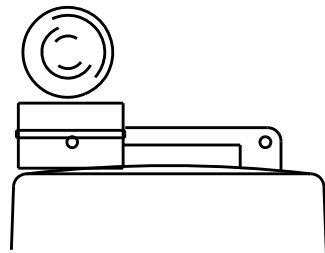

Type C Warning Light or approved substitute mounted on a drum adjacent to the travel way.

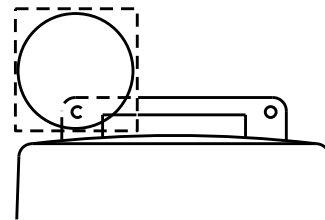

Warning reflector may be round or square. Must have a yellow reflective surface area of at least 30 square inches

Arrow Boards may be located behind channelizing devices in place for a shoulder taper or merging taper, otherwise they shall be delineated with four (4) channelizing devices placed perpendicular to traffic on the upstream side of traffic.

- The Flashing Arrow Board should be used for all lane closures on multi-lane roadways, or slow moving maintenance or construction activities on the travel lanes.
- Flashing Arrow Boards should not be used on two-lane, two-way roadways, detours, diversions or work on shoulders unless the "CAUTION" display (see detail below) is used.
- The Engineer/Inspector shall choose all appropriate signs, barricades and/or other traffic control devices that should be used in conjunction with the Flashing Arrow Board.
- The Flashing Arrow Board should be able to display the following symbols:

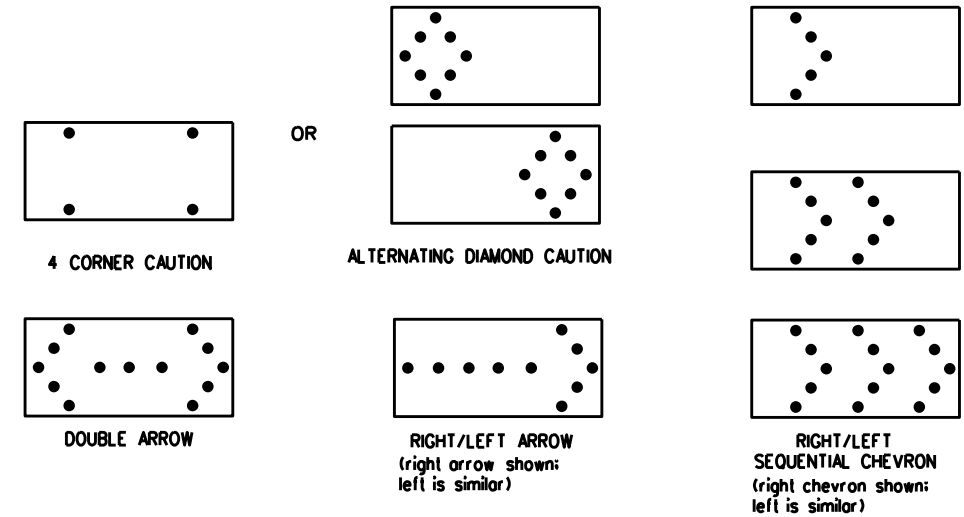

- The "CAUTION" display consists of four corner lamps flashing simultaneously, or the Alternating Diamond Caution mode as shown.
- The straight line caution display is NOT ALLOWED.
- The Flashing Arrow Board shall be capable of minimum 50 percent dimming from rated lamp voltage. The flashing rate of the lamps shall not be less than 25 nor more than 40 flashes per minute.
- Minimum lamp "on time" shall be approximately 50 percent for the flashing arrow and equal intervals of 25 percent for each sequential phase of the flashing chevron.
- The sequential arrow display is NOT ALLOWED.
- The flashing arrow display is the TxDOT standard; however, the sequential chevron display may be used during daylight operations.
- The Flashing Arrow Board shall be mounted on a vehicle, trailer or other suitable support.
- A Flashing Arrow Board SHALL NOT BE USED to laterally shift traffic.
- A full matrix PCMS may be used to simulate a Flashing Arrow Board provided it meets visibility, flash rate and dimming requirements on this sheet for the same size arrow.
- Minimum mounting height of trailer mounted Arrow Boards should be 7 feet from roadway to bottom of panel.

| REQUIREMENTS | | | |
|--------------|--------------|-------------------------------|-----------------------------|
| TYPE | MINIMUM SIZE | MINIMUM NUMBER OF PANEL LAMPS | MINIMUM VISIBILITY DISTANCE |
| B | 30 x 60 | 13 | 3/4 mile |
| C | 48 x 96 | 15 | 1 mile |

ATTENTION
Flashing Arrow Boards shall be equipped with automatic dimming devices.

WHEN NOT IN USE, REMOVE THE ARROW BOARD FROM THE RIGHT-OF-WAY OR PLACE THE ARROW BOARD BEHIND CONCRETE TRAFFIC BARRIER OR GUARDRAIL.

FLASHING ARROW BOARDS

SHEET 7 OF 12

TRUCK-MOUNTED ATTENUATORS

- Truck-mounted attenuators (TMA) used on TxDOT facilities must meet the requirements outlined in the Manual for Assessing Safety Hardware (MASH).
- Refer to the CWZTCD for the requirements of Level 2 or Level 3 TMAs.
- Refer to the CWZTCD for a list of approved TMAs.
- TMAs are required on freeways unless otherwise noted in the plans.
- A TMA should be used anytime that it can be positioned 30 to 100 feet in advance of the area of crew exposure without adversely affecting the work performance.
- The only reason a TMA should not be required is when a work area is spread down the roadway and the work crew is an extended distance from the TMA.



BARRICADE AND CONSTRUCTION ARROW PANEL, REFLECTORS, WARNING LIGHTS & ATTENUATOR

BC(7)-21

| | | | | |
|-----------------------|-------------|--------------|------------|-----------|
| FILE: bc-21.dgn | DN: TxDOT | CK: TxDOT | DW: TxDOT | CK: TxDOT |
| © TxDOT November 2002 | RMC | | HIGHWAY | |
| REVISIONS | 6465-91-001 | | SH 6, ETC. | |
| 9-07 8-14 | DIST | COUNTY | SHEET NO. | |
| 7-13 5-21 | BRY | BRAZOS, ETC. | 19 | |

DATE:
FILE:

GENERAL NOTES

1. For long term stationary work zones on freeways, drums shall be used as the primary channelizing device.
2. For intermediate term stationary work zones on freeways, drums should be used as the primary channelizing device but may be replaced in tangent sections by vertical panels, or 42" two-piece cones. In tangent sections, one-piece cones may be used with the approval of the Engineer but only if personnel are present on the project at all times to maintain the cones in proper position and location.
3. For short term stationary work zones on freeways, drums are the preferred channelizing device but may be replaced in tapers, transitions and tangent sections by vertical panels, two-piece cones or one-piece cones as approved by the Engineer.
4. Drums and all related items shall comply with the requirements of the current version of the "Texas Manual on Uniform Traffic Control Devices" (TMUTCD) and the "Compliant Work Zone Traffic Control Devices List" (CWZTCD).
5. Drums, bases, and related materials shall exhibit good workmanship and shall be free from objectionable marks or defects that would adversely affect their appearance or serviceability.
6. The Contractor shall have a maximum of 24 hours to replace any plastic drums identified for replacement by the Engineer/Inspector. The replacement device must be an approved device.

GENERAL DESIGN REQUIREMENTS

Pre-qualified plastic drums shall meet the following requirements:

1. Plastic drums shall be a two-piece design; the "body" of the drum shall be the top portion and the "base" shall be the bottom.
2. The body and base shall lock together in such a manner that the body separates from the base when impacted by a vehicle traveling at a speed of 20 MPH or greater but prevents accidental separation due to normal handling and/or air turbulence created by passing vehicles.
3. Plastic drums shall be constructed of lightweight flexible, and deformable materials. The Contractor shall NOT use metal drums or single piece plastic drums as channelization devices or sign supports.
4. Drums shall present a profile that is a minimum of 18 inches in width at the 36 inch height when viewed from any direction. The height of drum unit (body installed on base) shall be a minimum of 36 inches and a maximum of 42 inches.
5. The top of the drum shall have a built-in handle for easy pickup and shall be designed to drain water and not collect debris. The handle shall have a minimum of two widely spaced 9/16 inch diameter holes to allow attachment of a warning light, warning reflector unit or approved compliant sign.
6. The exterior of the drum body shall have a minimum of four alternating orange and white retroreflective circumferential stripes not less than 4 inches nor greater than 8 inches in width. Any non-reflectORIZED space between any two adjacent stripes shall not exceed 2 inches in width.
7. Bases shall have a maximum width of 36 inches, a maximum height of 4 inches, and a minimum of two footholds of sufficient size to allow base to be held down while separating the drum body from the base.
8. Plastic drums shall be constructed of ultra-violet stabilized, orange, high-density polyethylene (HDPE) or other approved material.
9. Drum body shall have a maximum unballasted weight of 11 lbs.
10. Drum and base shall be marked with manufacturer's name and model number.

RETROREFLECTIVE SHEETING

1. The stripes used on drums shall be constructed of sheeting meeting the color and retroreflectivity requirements of Departmental Materials Specification DMS-8300, "Sign Face Materials." Type A or Type B reflective sheeting shall be supplied unless otherwise specified in the plans.
2. The sheeting shall be suitable for use on and shall adhere to the drum surface such that, upon vehicular impact, the sheeting shall remain adhered in-place and exhibit no delaminating, cracking, or loss of retroreflectivity other than that loss due to abrasion of the sheeting surface.

BALLAST

1. Unballasted bases shall be large enough to hold up to 50 lbs. of sand. This base, when filled with the ballast material, should weigh between 35 lbs (minimum) and 50 lbs (maximum). The ballast may be sand in one to three sandbags separate from the base, sand in a sand-filled plastic base, or other ballasting devices as approved by the Engineer. Stacking of sandbags will be allowed, however height of sandbags above pavement surface may not exceed 12 inches.
2. Bases with built-in ballast shall weigh between 40 lbs. and 50 lbs. Built-in ballast can be constructed of an integral crumb rubber base or a solid rubber base.
3. Recycled truck tire sidewalls may be used for ballast on drums approved for this type of ballast on the CWZTCD list.
4. The ballast shall not be heavy objects, water, or any material that would become hazardous to motorists, pedestrians, or workers when the drum is struck by a vehicle.
5. When used in regions susceptible to freezing, drums shall have drainage holes in the bottoms so that water will not collect and freeze becoming a hazard when struck by a vehicle.
6. Ballast shall not be placed on top of drums.
7. Adhesives may be used to secure base of drums to pavement.

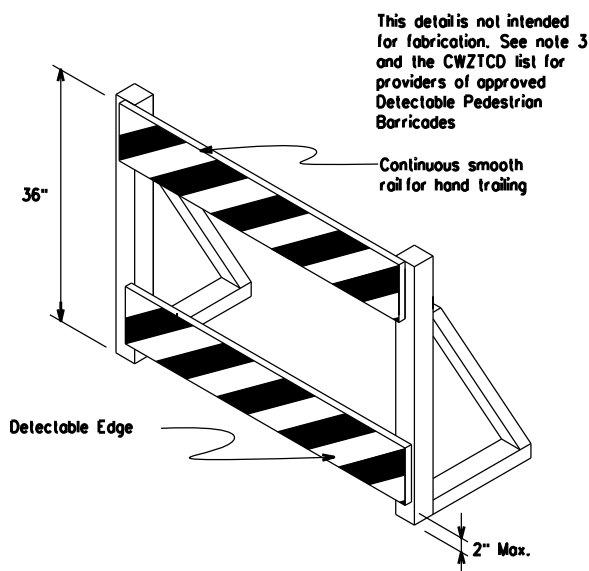
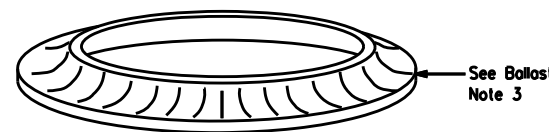
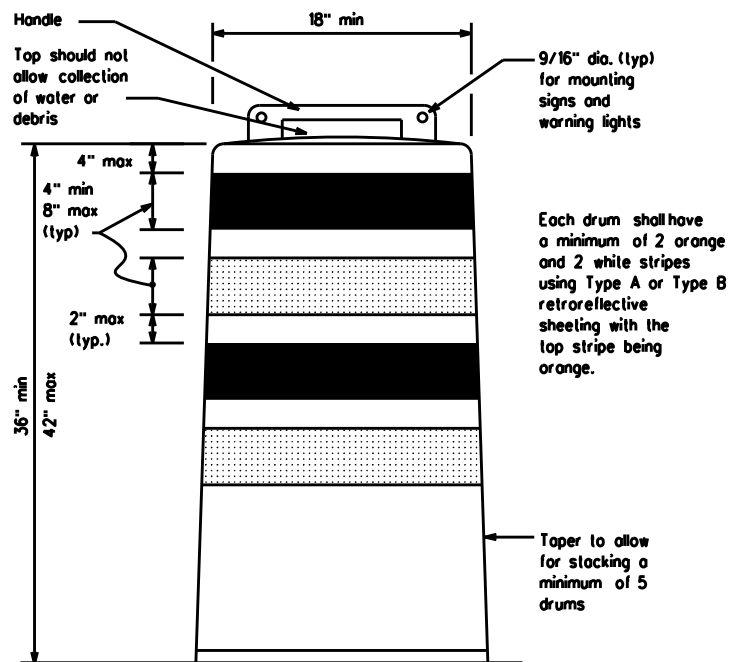

DETECTABLE PEDESTRIAN BARRICADES

1. When existing pedestrian facilities are disrupted, closed, or relocated in a TTC zone, the temporary facilities shall be detectable and include accessibility features consistent with the features present in the existing pedestrian facility. Refer to WZ(BTS-2) for Pedestrian Control requirements for Sidewalk Diversions, Sidewalk Detours and Crosswalk Closures.
2. Where pedestrians with visual disabilities normally use the closed sidewalk, a Detectable Pedestrian Barricade shall be placed across the full width of the closed sidewalk instead of a Type 3 Barricade.
3. Detectable pedestrian barricades similar to the one pictured above, longitudinal channelizing devices, some concrete barriers, and wood or chain link fencing with a continuous detectable edging can satisfactorily delineate a pedestrian path.
4. Tape, rope, or plastic chain strung between devices are not detectable, do not comply with the design standards in the "Americans with Disabilities Act Accessibility Guidelines (ADAAG)" and should not be used as a control for pedestrian movements.
5. Warning lights shall not be attached to detectable pedestrian barricades.
6. Detectable pedestrian barricades should use 8" nominal barricade rails as shown on BC(10) provided that the top rail provides a smooth continuous rail suitable for hand trailing with no splinters, burrs, or sharp edges.

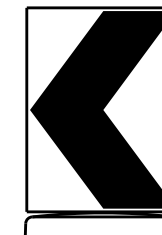

18" x 24" Sign
(Maximum Sign Dimension)
Chevron CW1-8, Opposing Traffic Lane Divider, Driveway sign D70a, Keep Right R4 series or other signs as approved by Engineer

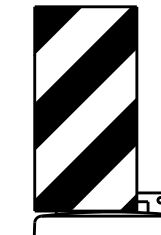

12" x 24" Vertical Panel
mount with diagonals sloping down towards travel way

Plywood, Aluminum or Metal sign substrates shall NOT be used on plastic drums

SIGNS, CHEVRONS, AND VERTICAL PANELS MOUNTED ON PLASTIC DRUMS

1. Signs used on plastic drums shall be manufactured using substrates listed on the CWZTCD.
2. Chevrons and other work zone signs with an orange background shall be manufactured with Type B or Type C Orange sheeting meeting the color and retroreflectivity requirements of DMS-8300, "Sign Face Material," unless otherwise specified in the plans.
3. Vertical Panels shall be manufactured with orange and white sheeting meeting the requirements of DMS-8300 Type A or Type B. Diagonal stripes on Vertical Panels shall slope down toward the intended traveled lane.
4. Other sign messages (text or symbolic) may be used as approved by the Engineer. Sign dimensions shall not exceed 18 inches in width or 24 inches in height, except for the R9 series signs discussed in note 8 below.
5. Signs shall be installed using a 1/2 inch bolt (nominal) and nut, two washers, and one locking washer for each connection.
6. Mounting bolts and nuts shall be fully engaged and adequately torqued. Bolts should not extend more than 1/2 inch beyond nuts.
7. Chevrons may be placed on drums on the outside of curves, on merging tapers or on shifting tapers. When used in these locations, they may be placed on every drum or spaced not more than on every third drum. A minimum of three (3) should be used of each location called for in the plans.
8. R9-9, R9-10, R9-11 and R9-11a Sidewalk Closed signs which are 24 inches wide may be mounted on plastic drums, with approval of the Engineer.

SHEET 8 OF 12



BARRICADE AND CONSTRUCTION CHANNELIZING DEVICES

BC(8)-21

| | | | | |
|-----------------------|-------------|--------------|------------|-----------|
| FILE: bc-21.dgn | DN: TxDOT | CK: TxDOT | DW: TxDOT | CK: TxDOT |
| © TxDOT November 2002 | RMC | | HIGHWAY | |
| REVISIONS | 6465-91-001 | | SH 6, ETC. | |
| 4-03 8-14 | DIST | COUNTY | SHEET NO. | |
| 9-07 5-21 | BRY | BRAZOS, ETC. | 20 | |
| 7-13 | | | | |

DISCLAIMER: The use of this standard is governed by the "Texas Engineering Practice Act". No warranty of any kind is made by TxDOT for any purpose whatsoever. TxDOT assumes no responsibility for the conversion of this standard to other formats or for incorrect results or damages resulting from its use.

DATE: FILE:

DISCLAIMER: The use of this standard is governed by the "Texas Engineering Practice Act". No warranty of any kind is made by TxDOT for any purpose whatsoever. TxDOT assumes no responsibility for the conversion of this standard to other formats or for incorrect results or damages resulting from its use.

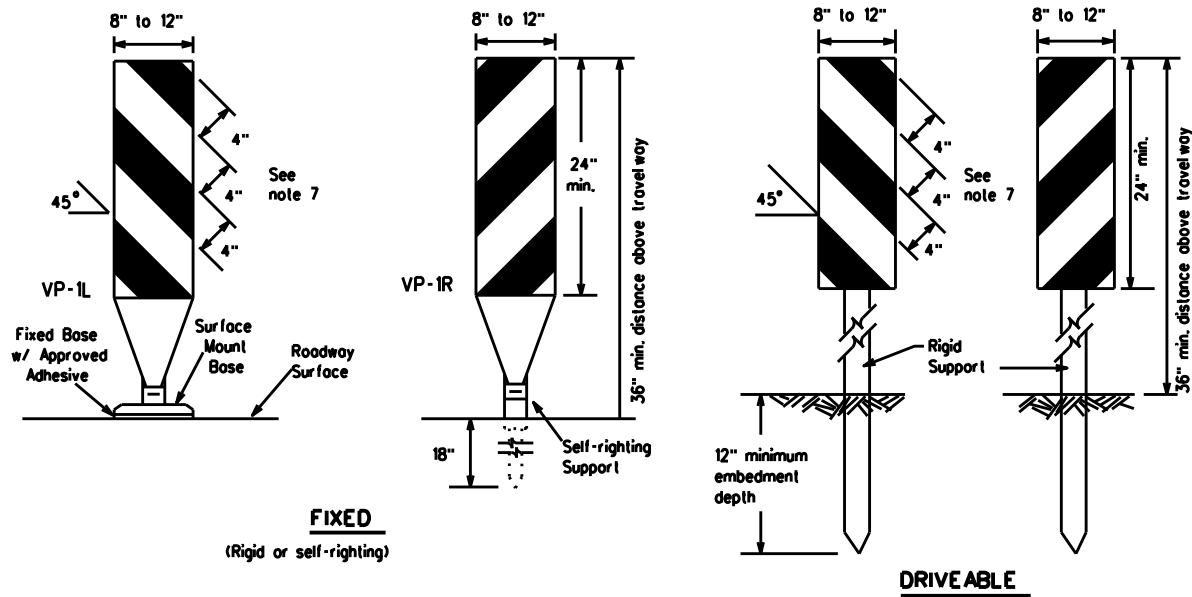

FIXED
(Rigid or self-righting)

DRIVEABLE

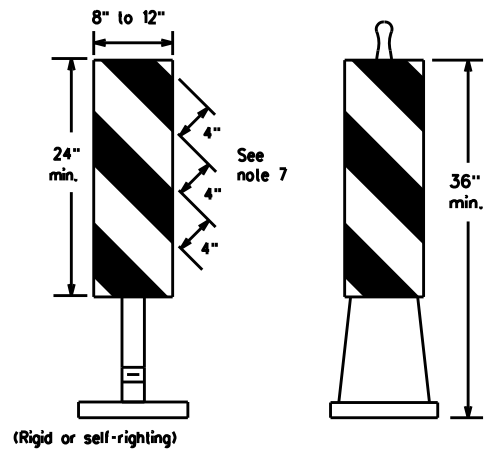

PORTABLE

VERTICAL PANELS (VPs)

- Vertical Panels (VPs) are normally used to channelize traffic or divide opposing lanes of traffic.
- VPs may be used in daytime or nighttime situations. They may be used at the edge of shoulder drop-offs and other areas such as lane transitions where positive daytime and nighttime delineation is required. The Engineer/Inspector shall refer to the Roadway Design Manual for additional requirements on the use of VP's for drop-offs.
- VP's should be mounted back to back if used at the edge of cuts adjacent to two-way two lane roadways. Stripes are to be reflective orange and reflective white and should always slope downward toward the travel lane.
- VP's used on expressways and freeways or other high speed roadways, may have more than 270 square inches of retroreflective area facing traffic.
- Self-righting supports are available with portable base. See "Compliant Work Zone Traffic Control Devices List" (CWZTCD).
- Sheeting for the VP's shall be retroreflective Type A or Type B conforming to Departmental Material Specification DMS-8300, unless noted otherwise.
- Where the height of reflective material on the vertical panels is 36 inches or greater, a panel stripe of 6 inches shall be used.

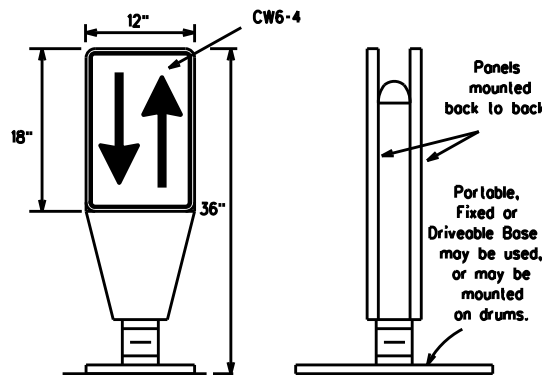

OPPOSING TRAFFIC LANE DIVIDERS (OTLD)

- Opposing Traffic Lane Dividers (OTLD) are delineation devices designed to convert a normal one-way roadway section to two-way operation. OTLD's are used on temporary centerlines. The upward and downward arrows on the sign's face indicate the direction of traffic on either side of the divider. The base is secured to the pavement with an adhesive or rubber weight to minimize movement caused by a vehicle impact or wind gust.
- The OTLD may be used in combination with 42" cones or VPs.
- Spacing between the OTLD shall not exceed 500 feet. 42" cones or VPs placed between the OTLD's should not exceed 100 foot spacing.
- The OTLD shall be orange with a black non-reflective legend. Sheeting for the OTLD shall be retroreflective Type B or Type C conforming to Departmental Material Specification DMS-8300, unless noted otherwise. The legend shall meet the requirements of DMS-8300.

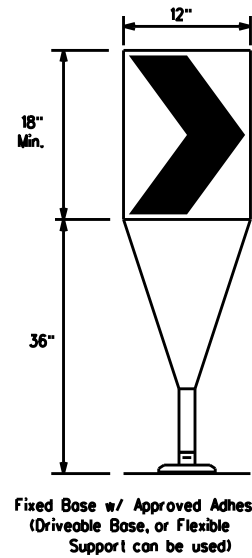

Fixed Base w/ Approved Adhesive (Driveable Base, or Flexible Support can be used)

- The chevron shall be a vertical rectangle with a minimum size of 12 by 18 inches.
- Chevrons are intended to give notice of a sharp change of alignment with the direction of travel and provide additional emphasis and guidance for vehicle operators with regard to changes in horizontal alignment of the roadway.
- Chevrons, when used, shall be erected on the outside of a sharp curve or turn, or on the far side of an intersection. They shall be in line with and at right angles to approaching traffic. Spacing should be such that the motorist always has three in view, until the change in alignment eliminates its need.
- To be effective, the chevron should be visible for at least 500 feet.
- Chevrons shall be orange with a black nonreflective legend. Sheeting for the chevron shall be retroreflective Type B or Type C conforming to Departmental Material Specification DMS-8300, unless noted otherwise. The legend shall meet the requirements of DMS-8300.
- For Long Term Stationary use on tapers or transitions on freeways and divided highways, self-righting chevrons may be used to supplement plastic drums but not to replace plastic drums.

CHEVRONS

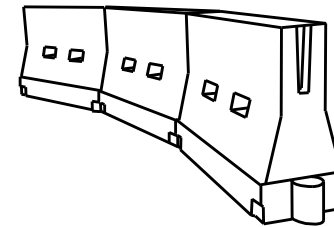

LONGITUDINAL CHANNELIZING DEVICES (LCD)

- LCDs are crashworthy, lightweight, deformable devices that are highly visible, have good target value and can be connected together. They are not designed to contain or redirect a vehicle on impact.
- LCDs may be used instead of a line of cones or drums.
- LCDs shall be placed in accordance to application and installation requirements specific to the device, and used only when shown on the CWZTCD list.
- LCDs should not be used to provide positive protection for obstacles, pedestrians or workers.
- LCDs shall be supplemented with retroreflective delineation as required for temporary barriers on BC(7) when placed roughly parallel to the travel lanes.
- LCDs used as barricades placed perpendicular to traffic should have at least one row of reflective sheeting meeting the requirements for barricade rails as shown on BC(10). Place reflective sheeting near the top of the LCD along the full length of the device.

WATER BALLASTED SYSTEMS USED AS BARRIERS

- Water ballasted systems used as barriers shall not be used solely to channelize road users, but also to protect the work space per the appropriate Manual for Assessing Safety Hardware (MASH) crashworthiness requirements based on roadway speed and barrier application.
- Water ballasted systems used to channelize vehicular traffic shall be supplemented with retroreflective delineation or channelizing devices to improve daytime/nighttime visibility. They may also be supplemented with pavement markings.
- Water ballasted systems used as barriers shall be placed in accordance to application and installation requirements specific to the device, and used only when shown on the CWZTCD list.
- Water ballasted systems used as barriers should not be used for a merging taper except in low speed (less than 45 MPH) urban areas. When used on a taper in a low speed urban area, the taper shall be delineated and the taper length should be designed to optimize road user operations considering the available geometric conditions.
- When water ballasted systems used as barriers have blunt ends exposed to traffic, they should be attenuated as per manufacturer recommendations or flared to a point outside the clear zone.

If used to channelize pedestrians, longitudinal channelizing devices or water ballasted systems must have a continuous detectable bottom for users of long cones and the top of the unit shall not be less than 32 inches in height.

HOLLOW OR WATER BALLASTED SYSTEMS USED AS LONGITUDINAL CHANNELIZING DEVICES OR BARRIERS

GENERAL NOTES

- Work Zone channelizing devices illustrated on this sheet may be installed in close proximity to traffic and are suitable for use on high or low speed roadways. The Engineer/Inspector shall ensure that spacing and placement is uniform and in accordance with the "Texas Manual on Uniform Traffic Control Devices" (TMUTCD).
- Channelizing devices shown on this sheet may have a driveable, fixed or portable base. The requirement for self-righting channelizing devices must be specified in the General Notes or other plan sheets.
- Channelizing devices on self-righting supports should be used in work zone areas where channelizing devices are frequently impacted by errant vehicles or vehicle related wind gusts making alignment of the channelizing devices difficult to maintain. Locations of these devices shall be detailed elsewhere in the plans. These devices shall conform to the TMUTCD and the "Compliant Work Zone Traffic Control Devices List" (CWZTCD).
- The Contractor shall maintain devices in a clean condition and replace damaged, nonreflective, faded, or broken devices and bases as required by the Engineer/Inspector. The Contractor shall be required to maintain proper device spacing and alignment.
- Portable bases shall be fabricated from virgin and/or recycled rubber. The portable bases shall weigh a minimum of 30 lbs.
- Pavement surfaces shall be prepared in a manner that ensures proper bonding between the adhesives, the fixed mount bases and the pavement surface. Adhesives shall be prepared and applied according to the manufacturer's recommendations.
- The installation and removal of channelizing devices shall not cause detrimental effects to the final pavement surfaces, including pavement surface discoloration or surface integrity. Driveable bases shall not be permitted on final pavement surfaces. The Engineer/Inspector shall approve all application and removal procedures of fixed bases.

| Posted Speed | Formula | Minimum Desirable Taper Lengths | | | Suggested Maximum Spacing of Channelizing Devices | |
|--------------|--------------------------|---------------------------------|------------|------------|---|--------------|
| | | 10' Offset | 11' Offset | 12' Offset | On a Taper | On a Tangent |
| 30 | L = WS ² / 60 | 150' | 165' | 180' | 30' | 60' |
| 35 | | 205' | 225' | 245' | 35' | 70' |
| 40 | | 265' | 295' | 320' | 40' | 80' |
| 45 | L = WS | 450' | 495' | 540' | 45' | 90' |
| 50 | | 500' | 550' | 600' | 50' | 100' |
| 55 | | 550' | 605' | 660' | 55' | 110' |
| 60 | | 600' | 660' | 720' | 60' | 120' |
| 65 | | 650' | 715' | 780' | 65' | 130' |
| 70 | 700' | 770' | 840' | 70' | 140' | |
| 75 | 750' | 825' | 900' | 75' | 150' | |
| 80 | 800' | 880' | 960' | 80' | 160' | |

x x Taper lengths have been rounded off.
L=Length of Taper (FT.) W=Width of Offset (FT.)
S=Posted Speed (MPH)

SUGGESTED MAXIMUM SPACING OF CHANNELIZING DEVICES AND MINIMUM DESIRABLE TAPER LENGTHS

SHEET 9 OF 12



BARRICADE AND CONSTRUCTION CHANNELIZING DEVICES

BC(9)-21

| | | | | |
|-----------------------|-------------|--------------|------------|-----------|
| FILE: bc-21.dgn | DN: TxDOT | CK: TxDOT | DW: TxDOT | CK: TxDOT |
| © TxDOT November 2002 | RMC | | HIGHWAY | |
| REVISIONS | 6465-91-001 | | SH 6, ETC. | |
| 9-07 8-14 | DIST | COUNTY | SHEET NO. | |
| 7-13 5-21 | BRY | BRAZOS, ETC. | 21 | |

DATE: FILE:

TYPE 3 BARRICADES

1. Refer to the Compliant Work Zone Traffic Control Devices List (CWZTCD) for details of the Type 3 Barricades and a list of all materials used in the construction of Type 3 Barricades.
2. Type 3 Barricades shall be used at each end of construction projects closed to all traffic.
3. Barricades extending across a roadway should have stripes that slope downward in the direction toward which traffic must turn in detouring. When both right and left turns are provided, the chevron striping may slope downward in both directions from the center of the barricade. Where no turns are provided at a closed road, striping should slope downward in both directions toward the center of roadway.
4. Striping of rails, for the right side of the roadway, should slope downward to the left. For the left side of the roadway, striping should slope downward to the right.
5. Identification markings may be shown only on the back of the barricade rails. The maximum height of letters and/or company logos used for identification shall be 1".
6. Barricades shall not be placed parallel to traffic unless an adequate clear zone is provided.
7. Warning lights shall NOT be installed on barricades.
8. Where barricades require the use of weights to keep from turning over, the use of sandbags with dry, cohesionless sand is recommended. The sandbags will be tied shut to keep the sand from spilling and to maintain a constant weight. Sand bags shall not be stocked in a manner that covers any portion of a barricade rails reflective sheeting. Rock, concrete, iron, steel or other solid objects will NOT be permitted. Sandbags should weigh a minimum of 35 lbs and a maximum of 50 lbs. Sandbags shall be made of a durable material that tears upon vehicular impact. Rubber (such as tire inner tubes) shall not be used for sandbags. Sandbags shall only be placed along or upon the base supports of the device and shall not be suspended above ground level or hung with rope, wire, chains or other fasteners.
9. Sheeting for barricades shall be retroreflective Type A or Type B conforming to Departmental Material Specification DMS-8300 unless otherwise noted.

Barricades shall NOT be used as a sign support.

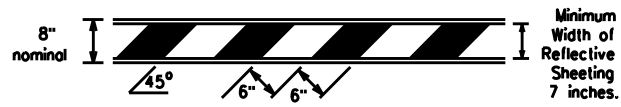

TYPICAL STRIPING DETAIL FOR BARRICADE RAIL

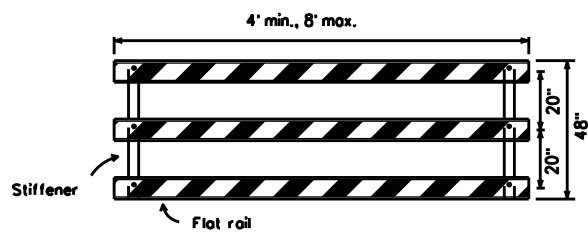

TYPICAL PANEL DETAIL FOR SKID OR POST TYPE BARRICADES

Each roadway of a divided highway shall be barricaded in the same manner.

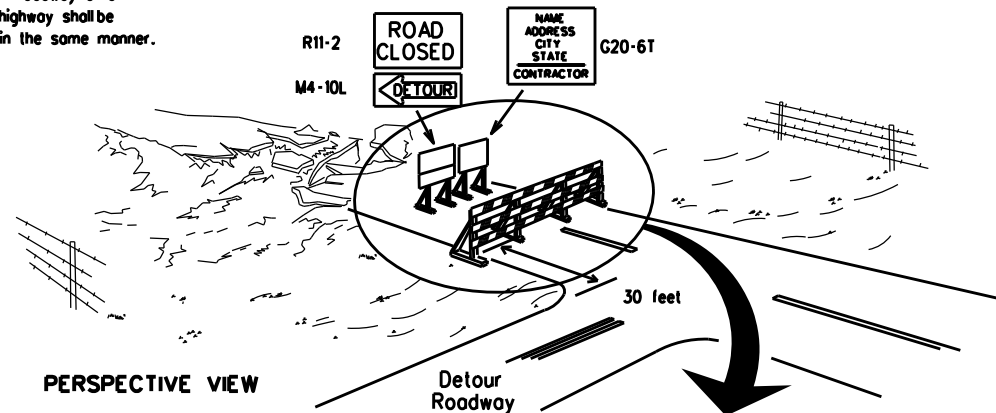

PERSPECTIVE VIEW

The three rails on Type 3 barricades shall be reflectorized orange and reflective white stripes on one side facing one-way traffic and both sides for two-way traffic. Barricade striping should slant downward in the direction of detour.

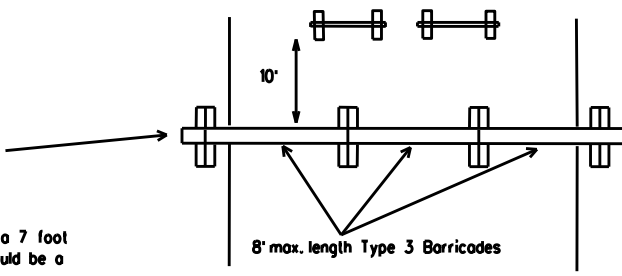

PLAN VIEW

1. Signs should be mounted on independent supports at a 7 foot mounting height in center of roadway. The signs should be a minimum of 10 feet behind Type 3 Barricades.
2. Advance signing shall be as specified elsewhere in the plans.

TYPE 3 BARRICADE (POST AND SKID) TYPICAL APPLICATION

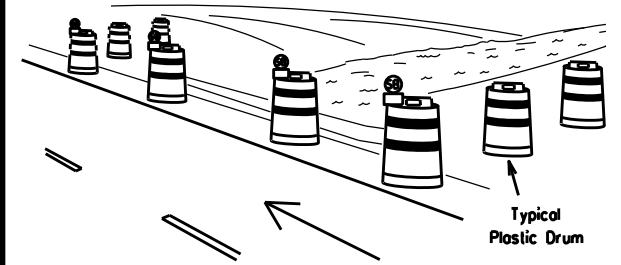

PERSPECTIVE VIEW

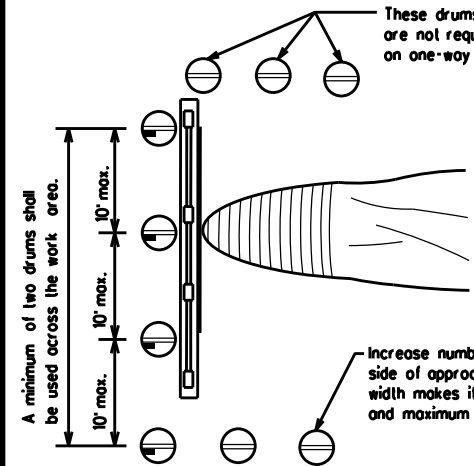

PLAN VIEW

CULVERT WIDENING OR OTHER ISOLATED WORK WITHIN THE PROJECT LIMITS

1. Where positive redirection capability is provided, drums may be omitted.
2. Plastic construction fencing may be used with drums for safety as required in the plans.
3. Vertical Panels on flexible support may be substituted for drums when the shoulder width is less than 4 feet.
4. When the shoulder width is greater than 12 feet, steady-burn lights may be omitted if drums are used.
5. Drums must extend the length of the culvert widening.

| LEGEND | |
|--------|---|
| | Plastic drum |
| | Plastic drum with steady burn light or yellow warning reflector |
| | Steady burn warning light or yellow warning reflector |

DISCLAIMER: The use of this standard is governed by the "Texas Engineering Practice Act". No warranty of any kind is made by TxDOT for any purpose whatsoever. TxDOT assumes no responsibility for the conversion of this standard to other formats or for incorrect results or damages resulting from its use.

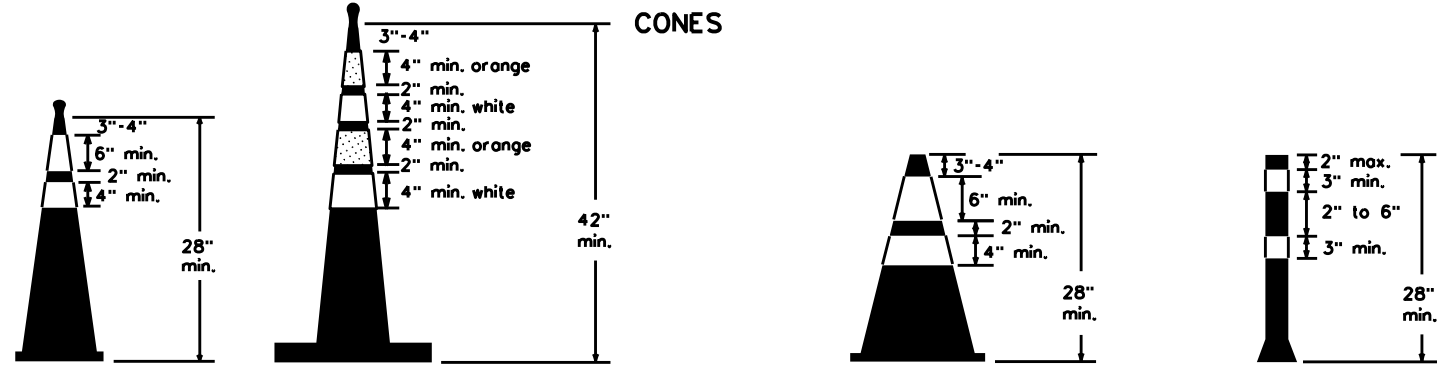

Two-Piece cones

One-Piece cones

Tubular Marker

28" Cones shall have a minimum weight of 9 1/2 lbs.
42" 2-piece cones shall have a minimum weight of 30 lbs. including base.

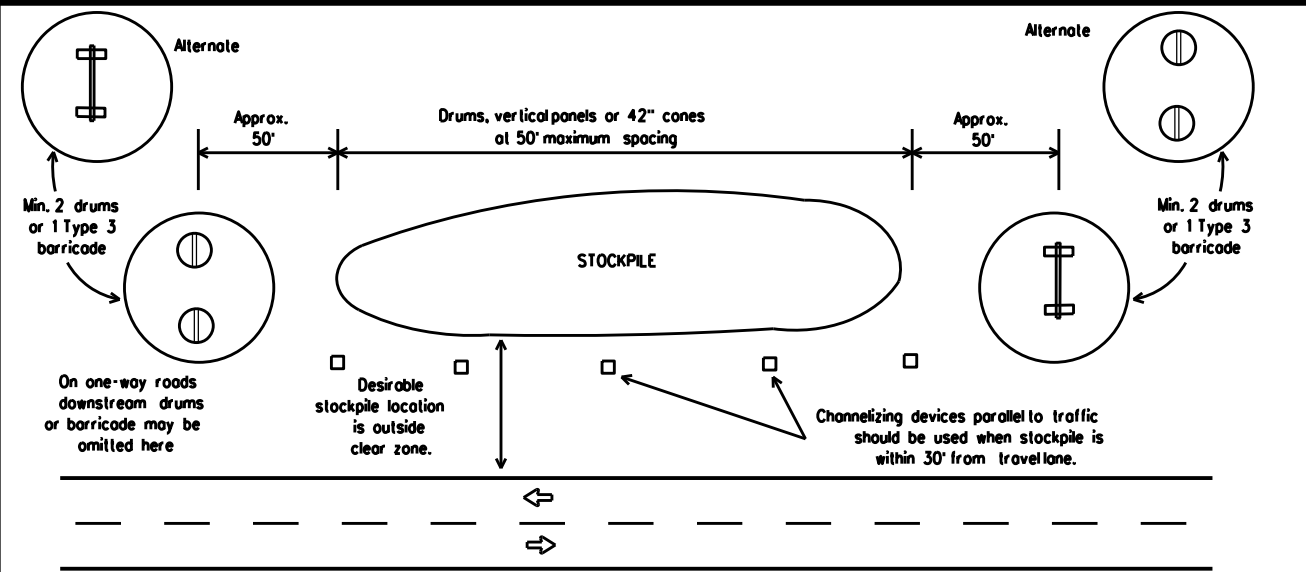

TRAFFIC CONTROL FOR MATERIAL STOCKPILES

1. Traffic cones and tubular markers shall be predominantly orange, and meet the height and weight requirements shown above.
2. One-piece cones have the body and base of the cone molded in one consolidated unit. Two-piece cones have a cone shaped body and a separate rubber base, or ballast, that is added to keep the device upright and in place.
3. Two-piece cones may have a handle or loop extending up to 8" above the minimum height shown, in order to aid in retrieving the device.
4. Cones or tubular markers shall have white or white and orange reflective bands as shown above. The reflective bands shall have a smooth, sealed outer surface and meet the requirements of Departmental Material Specification DMS-8300 Type A or Type B.
5. 28" cones and tubular markers are generally suitable for short duration and short-term stationary work as defined in BC(4). These should not be used for intermediate-term or long-term stationary work unless personnel is on-site to maintain them in their proper upright position.
6. 42" two-piece cones, vertical panels or drums are suitable for all work zone durations.
7. Cones or tubular markers used on each project should be of the same size and shape.



BARRICADE AND CONSTRUCTION CHANNELIZING DEVICES

BC(10)-21

| | | | | |
|-----------------------|-------------|--------------|------------|-----------|
| FILE: bc-21.dgn | DN: TxDOT | CK: TxDOT | DW: TxDOT | CK: TxDOT |
| © TxDOT November 2002 | RMC | | HIGHWAY | |
| REVISIONS | 6465-91-001 | | SH 6, ETC. | |
| 9-07 8-14 | DIST | COUNTY | SHEET NO. | |
| 7-13 5-21 | BRY | BRAZOS, ETC. | 22 | |

DATE: FILE:

WORK ZONE PAVEMENT MARKINGS

GENERAL

1. The Contractor shall be responsible for maintaining work zone and existing pavement markings, in accordance with the standard specifications and special provisions, on all roadways open to traffic within the CSJ limits unless otherwise stated in the plans.
2. Color, patterns and dimensions shall be in conformance with the "Texas Manual on Uniform Traffic Control Devices" (TMUTCD).
3. Additional supplemental pavement marking details may be found in the plans or specifications.
4. Pavement markings shall be installed in accordance with the TMUTCD and as shown on the plans.
5. When short term markings are required on the plans, short term markings shall conform with the TMUTCD, the plans and details as shown on the Standard Plan Sheet WZ(STPM).
6. When standard pavement markings are not in place and the roadway is opened to traffic, DO NOT PASS signs shall be erected to mark the beginning of the sections where passing is prohibited and PASS WITH CARE signs at the beginning of sections where passing is permitted.
7. All work zone pavement markings shall be installed in accordance with Item 662, "Work Zone Pavement Markings."

RAISED PAVEMENT MARKERS

1. Raised pavement markers are to be placed according to the patterns on BC(12).
2. All raised pavement markers used for work zone markings shall meet the requirements of Item 672, "RAISED PAVEMENT MARKERS" and Departmental Material Specification DMS-4200 or DMS-4300.

PREFABRICATED PAVEMENT MARKINGS

1. Removable prefabricated pavement markings shall meet the requirements of DMS-8241.
2. Non-removable prefabricated pavement markings (foil back) shall meet the requirements of DMS-8240.

MAINTAINING WORK ZONE PAVEMENT MARKINGS

1. The Contractor will be responsible for maintaining work zone pavement markings within the work limits.
2. Work zone pavement markings shall be inspected in accordance with the frequency and reporting requirements of work zone traffic control device inspections as required by Form 599.
3. The markings should provide a visible reference for a minimum distance of 300 feet during normal daylight hours and 160 feet when illuminated by automobile low-beam headlights at night, unless sight distance is restricted by roadway geometrics.
4. Markings failing to meet this criteria within the first 30 days after placement shall be replaced at the expense of the Contractor as per Specification Item 662.

REMOVAL OF PAVEMENT MARKINGS

1. Pavement markings that are no longer applicable, could create confusion or direct a motorist toward or into the closed portion of the roadway shall be removed or obliterated before the roadway is opened to traffic.
2. The above shall not apply to detours in place for less than three days, where flaggers and/or sufficient channelizing devices are used in lieu of markings to outline the detour route.
3. Pavement markings shall be removed to the fullest extent possible, so as not to leave a discernable marking. This shall be by any method approved by TxDOT Specification Item 677 for "Eliminating Existing Pavement Markings and Markers".
4. The removal of pavement markings may require resurfacing or seal coating portions of the roadway as described in Item 677.
5. Subject to the approval of the Engineer, any method that proves to be successful on a particular type pavement may be used.
6. Blast cleaning may be used but will not be required unless specifically shown in the plans.
7. Over-painting of the markings SHALL NOT BE permitted.
8. Removal of raised pavement markers shall be as directed by the Engineer.
9. Removal of existing pavement markings and markers will be paid for directly in accordance with Item 677, "ELIMINATING EXISTING PAVEMENT MARKINGS AND MARKERS," unless otherwise stated in the plans.
10. Block-out marking tape may be used to cover conflicting existing markings for periods less than two weeks when approved by the Engineer.

Temporary Flexible-Reflective Roadway Marker Tabs

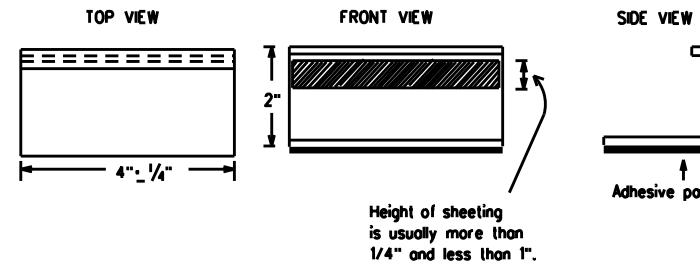

**STAPLES OR NAILS SHALL NOT BE USED TO SECURE
TEMPORARY FLEXIBLE-REFLECTIVE ROADWAY MARKER
TABS TO THE PAVEMENT SURFACE**

1. Temporary flexible-reflective roadway marker tabs used as guidemarks shall meet the requirements of DMS-8242.
2. Tabs detailed on this sheet are to be inspected and accepted by the Engineer or designated representative. Sampling and testing is not normally required, however at the option of the Engineer, either "A" or "B" below may be imposed to assure quality before placement on the roadway.
 - A. Select five (5) or more tabs at random from each lot or shipment and submit to the Construction Division, Materials and Pavement Section to determine specification compliance.
 - B. Select five (5) tabs and perform the following test. Affix five (5) tabs at 24 inch intervals on an asphaltic pavement in a straight line. Using a medium size passenger vehicle or pickup, run over the markers with the front and rear tires at a speed of 35 to 40 miles per hour, four (4) times in each direction. No more than one (1) out of the five (5) reflective surfaces shall be lost or displaced as a result of this test.
3. Small design variances may be noted between tab manufacturers.
4. See Standard Sheet WZ(STPM) for tab placement on new pavements. See Standard Sheet TCP(7-1) for tab placement on seal coat work.

RAISED PAVEMENT MARKERS USED AS GUIDEMARKS

1. Raised pavement markers used as guidemarks shall be from the approved product list, and meet the requirements of DMS-4200.
2. All temporary construction raised pavement markers provided on a project shall be of the same manufacturer.
3. Adhesive for guidemarks shall be bituminous material hot applied or butyl rubber pad for all surfaces, or thermoplastic for concrete surfaces.

Guidemarks shall be designated as:
 YELLOW - (two amber reflective surfaces with yellow body).
 WHITE - (one silver reflective surface with white body).

| DEPARTMENTAL MATERIAL SPECIFICATIONS | |
|--|----------|
| PAVEMENT MARKERS (REFLECTORIZED) | DMS-4200 |
| TRAFFIC BUTTONS | DMS-4300 |
| EPOXY AND ADHESIVES | DMS-6100 |
| BITUMINOUS ADHESIVE FOR PAVEMENT MARKERS | DMS-6130 |
| PERMANENT PREFABRICATED PAVEMENT MARKINGS | DMS-8240 |
| TEMPORARY REMOVABLE, PREFABRICATED PAVEMENT MARKINGS | DMS-8241 |
| TEMPORARY FLEXIBLE, REFLECTIVE ROADWAY MARKER TABS | DMS-8242 |

A list of prequalified reflective raised pavement markers, non-reflective traffic buttons, roadway marker tabs and other pavement markings can be found at the Material Producer List web address shown on BC(1).

SHEET 11 OF 12



BARRICADE AND CONSTRUCTION PAVEMENT MARKINGS

BC(11)-21

| | | | | |
|-----------------------|--------------|-------------|-----------|-----------|
| FILE: bc-21.dgn | DN: TxDOT | CK: TxDOT | DW: TxDOT | CK: TxDOT |
| © TxDOT February 1998 | RMC | | HIGHWAY | |
| REVISIONS | | 6465-91-001 | | |
| 2-98 | 9-07 | 5-21 | | |
| 1-02 | 7-13 | | | |
| 11-02 | 8-14 | | | |
| DIST | COUNTY | | SHEET NO. | |
| BRY | BRAZOS, ETC. | | 23 | |

DISCLAIMER: The use of this standard is governed by the "Texas Engineering Practice Act". No warranty of any kind is made by TxDOT for any purpose whatsoever. TxDOT assumes no responsibility for the conversion of this standard to other formats or for incorrect results or damages resulting from its use.

DATE:
FILE:

DISCLAIMER: The use of this standard is governed by the "Texas Engineering Practice Act". No warranty of any kind is made by TxDOT for any purpose whatsoever. TxDOT assumes no responsibility for the conversion of this standard to other formats or for incorrect results or damages resulting from its use.

DATE: FILE:

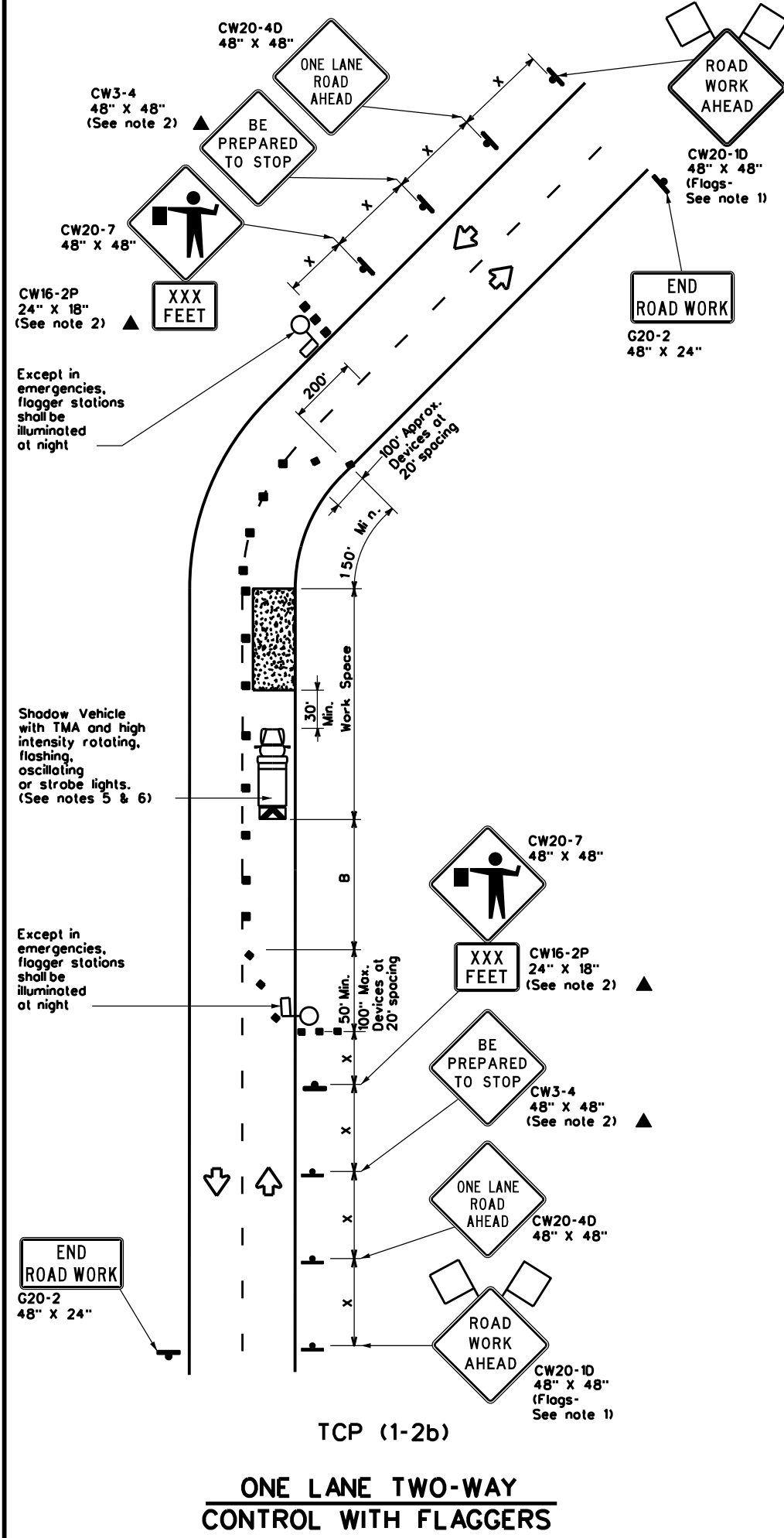
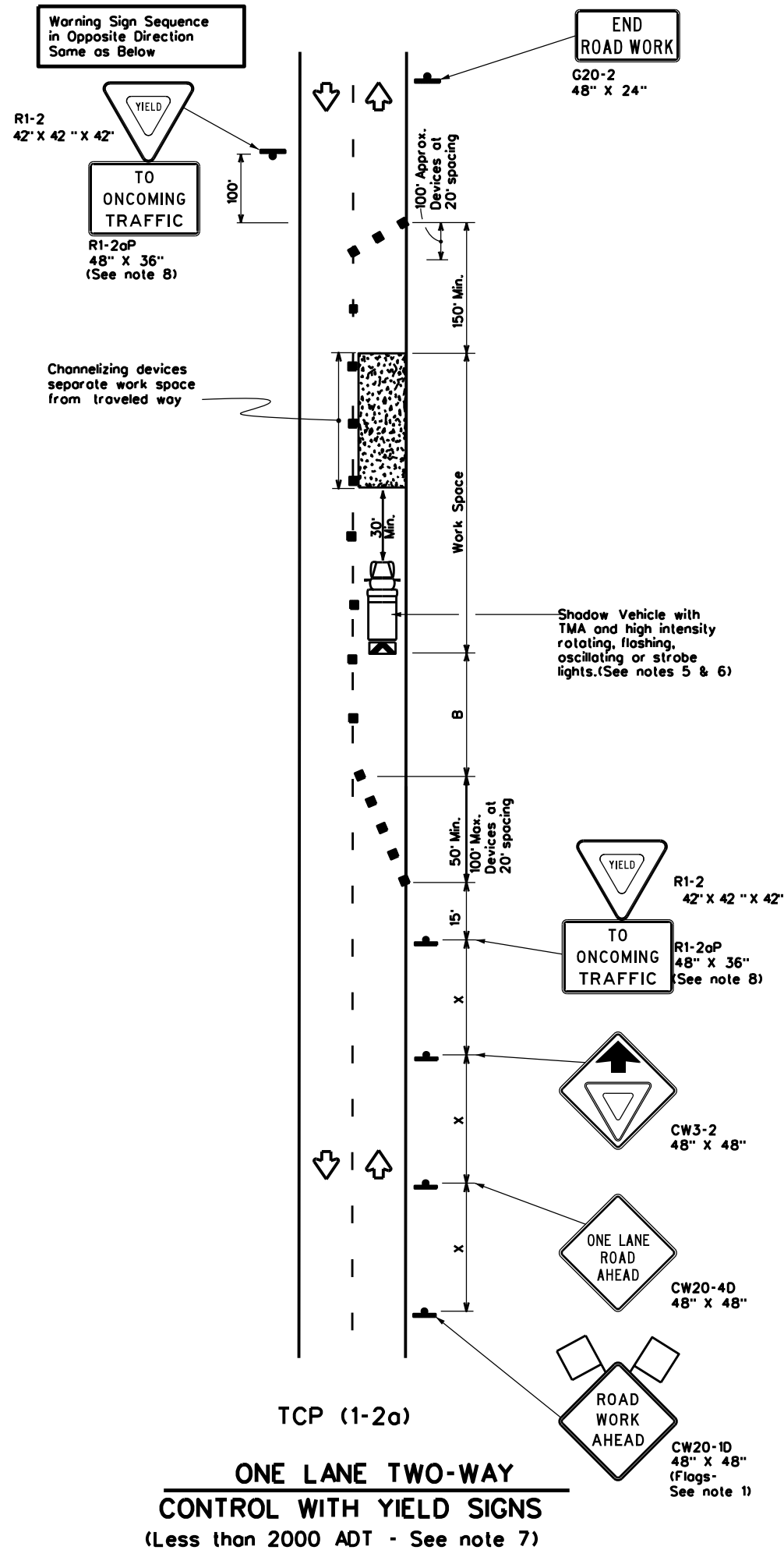

| LEGEND | | | |
|--------|--------------------------------------|--|---|
| | Type 3 Barricade | | Channelizing Devices |
| | Heavy Work Vehicle | | Truck Mounted Attenuator (TMA) |
| | Trailer Mounted Flashing Arrow Board | | Portable Changeable Message Sign (PCMS) |
| | Sign | | Traffic Flow |
| | Flag | | Flagger |

| Posted Speed x | Formula | Minimum Desirable Taper Lengths x x | | | Suggested Maximum Spacing of Channelizing Devices | | Minimum Sign Spacing "x" Distance | Suggested Longitudinal Buffer Space "B" | Stopping Sight Distance |
|-------------------|--------------------------|--|------------|------------|---|--------------|---|--|-------------------------|
| | | 10' Offset | 11' Offset | 12' Offset | On a Taper | On a Tangent | | | |
| 30 | L = WS ² / 60 | 150' | 165' | 180' | 30' | 60' | 120' | 90' | 200' |
| 35 | | 205' | 225' | 245' | 35' | 70' | 160' | 120' | 250' |
| 40 | | 265' | 295' | 320' | 40' | 80' | 240' | 155' | 305' |
| 45 | L = WS | 450' | 495' | 540' | 45' | 90' | 320' | 195' | 360' |
| 50 | | 500' | 550' | 600' | 50' | 100' | 400' | 240' | 425' |
| 55 | | 550' | 605' | 660' | 55' | 110' | 500' | 295' | 495' |
| 60 | | 600' | 660' | 720' | 60' | 120' | 600' | 350' | 570' |
| 65 | | 650' | 715' | 780' | 65' | 130' | 700' | 410' | 645' |
| 70 | | 700' | 770' | 840' | 70' | 140' | 800' | 475' | 730' |
| 75 | | 750' | 825' | 900' | 75' | 150' | 900' | 540' | 820' |

x Conventional Roads Only
 x x Taper lengths have been rounded off.
 L- Length of Taper (FT) W- Width of Offset (FT) S- Posted Speed (MPH)

| TYPICAL USAGE | | | | |
|---------------|----------------|-----------------------|------------------------------|----------------------|
| MOBILE | SHORT DURATION | SHORT TERM STATIONARY | INTERMEDIATE TERM STATIONARY | LONG TERM STATIONARY |
| | ✓ | ✓ | | |

GENERAL NOTES

- Flags attached to signs where shown are REQUIRED.
 - All traffic control devices illustrated are REQUIRED, except those denoted with the triangle symbol may be omitted when stated elsewhere in the plans, or for routine maintenance work, when approved by the Engineer.
 - The CW3-4 "BE PREPARED TO STOP" sign may be installed after the CW20-4D "ONE LANE ROAD AHEAD" sign, but proper sign spacing shall be maintained.
 - Sign spacing may be increased or an additional CW20-1D "ROAD WORK AHEAD" sign may be used if advance warning ahead of the flagger or R1-2 "YIELD" sign is less than 1500 feet.
 - A Shadow Vehicle with a TMA should be used anytime it can be positioned 30 to 100 feet in advance of the area of crew exposure without adversely affecting the performance or quality of the work. If workers are no longer present but road or work conditions require the traffic control to remain in place, Type 3 Barricades or other channelizing devices may be substituted for the Shadow Vehicle and TMA.
 - Additional Shadow Vehicles with TMAs may be positioned off the paved surface, next to those shown in order to protect wider work spaces.
- TCP (1-2a)**
- R1-2 "YIELD" sign traffic control may be used on projects with approaches that have adequate sight distance. For projects in urban areas, work spaces should be no longer than one half city block. In rural areas on roadways with less than 2000 ADT, work spaces should be no longer than 400 feet.
 - R1-2 "YIELD" sign with R1-2oP "TO ONCOMING TRAFFIC" plaque shall be placed on a support at a 7 foot minimum mounting height.
- TCP (1-2b)**
- Flaggers should use two-way radios or other methods of communication to control traffic.
 - Length of work space should be based on the ability of flaggers to communicate.
 - If the work space is located near a horizontal or vertical curve, the buffer distances should be increased in order to maintain adequate stopping sight distance to the flagger and a queue of stopped vehicles (see table above).
 - Channelizing devices on the center-line may be omitted when a pilot car is leading traffic and approved by the Engineer.
 - Flaggers should use 24" STOP/SLOW paddles to control traffic. Flags should be limited to emergency situations.

| | | | |
|--|-------------|--------------------------------------|--------------|
| | | Traffic Operations Division Standard | |
| TRAFFIC CONTROL PLAN ONE-LANE TWO-WAY TRAFFIC CONTROL TCP(1-2)-18 | | | |
| FILE: tcp1-2-18.dgn | DN: | CK: | DW: |
| © TxDOT December 1985 | CON: | SECT: | JOB: |
| REVISIONS | 6465-91-001 | | SH 6, ETC. |
| 4-90 4-98 | DIST: | | COUNTY: |
| 2-94 2-12 | BRY | | BRAZOS, ETC. |
| 1-97 2-18 | SHEET NO. | | 25 |

DISCLAIMER: The use of this standard is governed by the "Texas Engineering Practice Act". No warranty of any kind is made by TxDOT for any purpose whatsoever. TxDOT assumes no responsibility for the conversion of this standard to other formats or for incorrect results or damages resulting from its use.

Shadow Vehicle with TMA and high intensity rotating, flashing, oscillating or strobe lights. (See notes 4 & 5)

END ROAD WORK
G20-2
48" X 24"

CW20-1D
48" X 48"
(Flags-
See note 1)

x for 50 mph or less
3x for over 50 mph

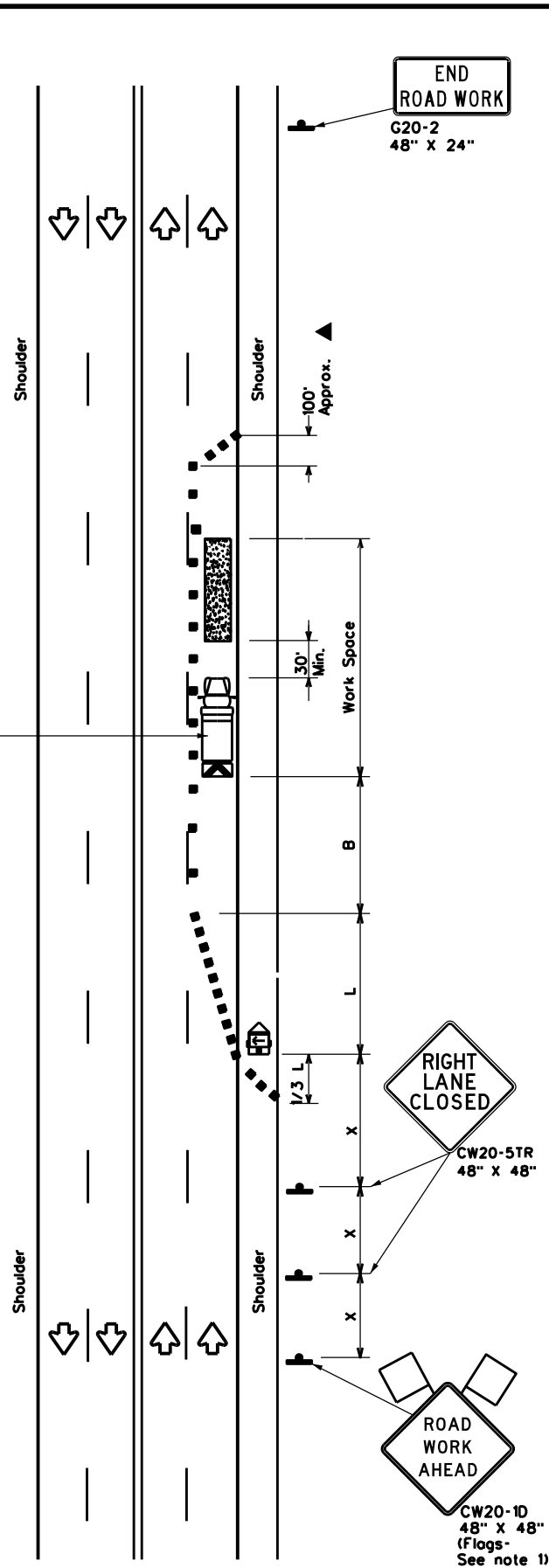

TCP (1-4a)

ONE LANE CLOSED

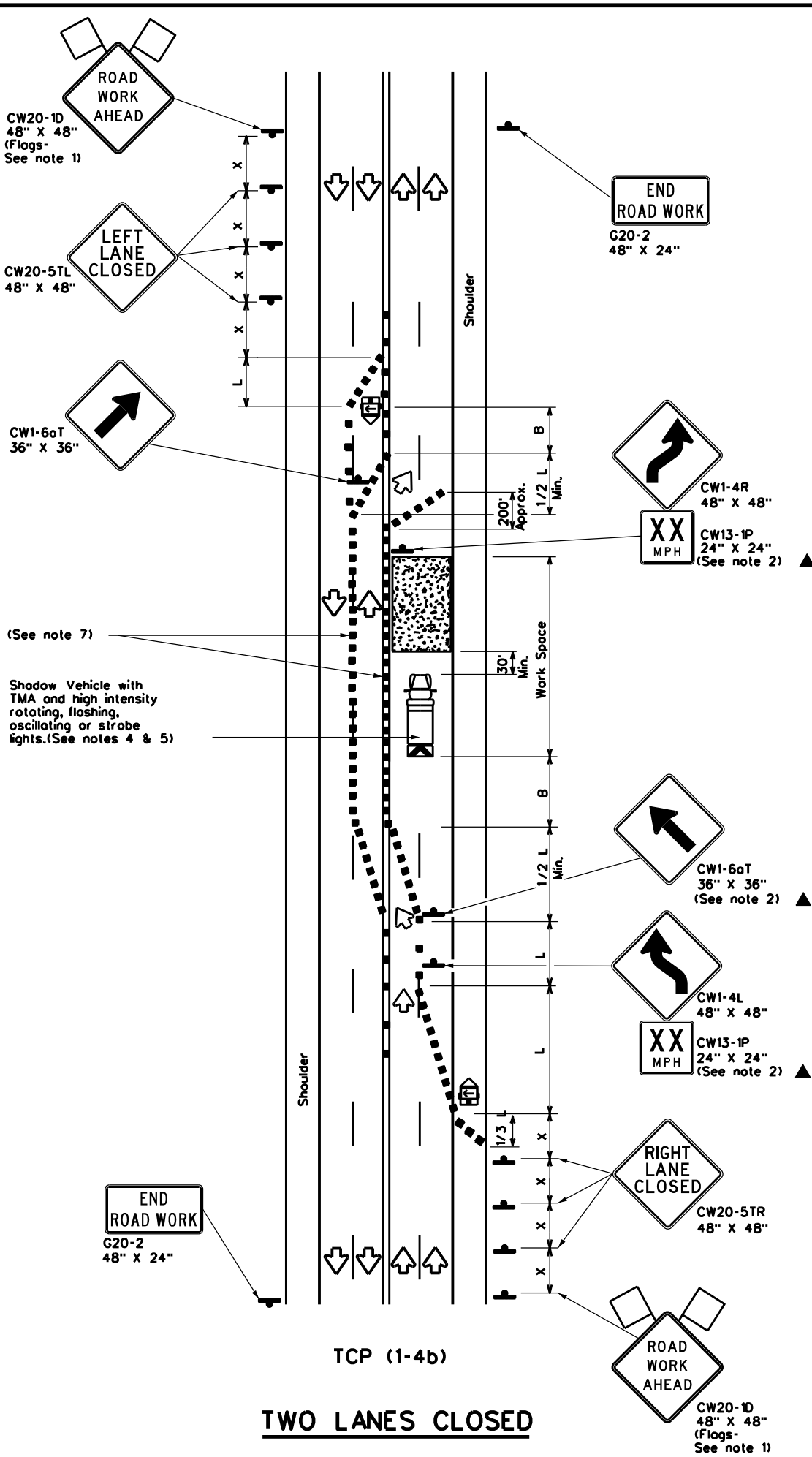

TCP (1-4b)

TWO LANES CLOSED

LEGEND

| | | | |
|--|--------------------------------------|--|---|
| | Type 3 Barricade | | Channelizing Devices |
| | Heavy Work Vehicle | | Truck Mounted Attenuator (TMA) |
| | Trailer Mounted Flashing Arrow Board | | Portable Changeable Message Sign (PCMS) |
| | Sign | | Traffic Flow |
| | Flag | | Flagger |

| Posted Speed x | Formula | Minimum Desirable Taper Lengths x z | | | Suggested Maximum Spacing of Channelizing Devices | | Minimum Sign Spacing "x" Distance | Suggested Longitudinal Buffer Space "B" |
|-------------------|--------------------------|--|------------|------------|---|--------------|---|--|
| | | 10' Offset | 11' Offset | 12' Offset | On a Taper | On a Tangent | | |
| 30 | L = WS ² / 60 | 150' | 165' | 180' | 30' | 60' | 120' | 90' |
| 35 | | 205' | 225' | 245' | 35' | 70' | 160' | 120' |
| 40 | L = WS | 265' | 295' | 320' | 40' | 80' | 240' | 155' |
| 45 | | 450' | 495' | 540' | 45' | 90' | 320' | 195' |
| 50 | | 500' | 550' | 600' | 50' | 100' | 400' | 240' |
| 55 | | 550' | 605' | 660' | 55' | 110' | 500' | 295' |
| 60 | | 600' | 660' | 720' | 60' | 120' | 600' | 350' |
| 65 | 650' | 715' | 780' | 65' | 130' | 700' | 410' | |
| 70 | 700' | 770' | 840' | 70' | 140' | 800' | 475' | |
| 75 | 750' | 825' | 900' | 75' | 150' | 900' | 540' | |

x Conventional Roads Only
 xx Taper lengths have been rounded off.
 L- Length of Taper (FT) W- Width of Offset (FT) S- Posted Speed (MPH)

TYPICAL USAGE

| MOBILE | SHORT DURATION | SHORT TERM STATIONARY | INTERMEDIATE TERM STATIONARY | LONG TERM STATIONARY |
|--------|----------------|-----------------------|------------------------------|----------------------|
| | ✓ | ✓ | | |

GENERAL NOTES

- Flags attached to signs where shown are REQUIRED.
- All traffic control devices illustrated are REQUIRED, except those denoted with the triangle symbol may be omitted when stated elsewhere in the plans, or for routine maintenance work, when approved by the Engineer.
- The CW20-1D "ROAD WORK AHEAD" sign may be repeated if the visibility of the work zone is less than 1500 feet.
- A Shadow Vehicle with a TMA should be used anytime it can be positioned 30 to 100 feet in advance of the area of crew exposure without adversely affecting the performance or quality of the work. If workers are no longer present but road or work conditions require the traffic control to remain in place, Type 3 Barricades or other channelizing devices may be substituted for the Shadow Vehicle and TMA.
- Additional Shadow Vehicles with TMAs may be positioned off the paved surface, next to those shown in order to protect wider work spaces.

TCP (1-4g)

6. If this TCP is used for a left lane closure, CW20-5TL "LEFT LANE CLOSED" signs shall be used and channelizing devices shall be placed on the centerline where needed to protect the work space from opposing traffic with the arrow panel placed in the closed lane near the end of the merging taper.

TCP (1-4b)

7. Where traffic is directed over a yellow centerline, channelizing devices which separate two-way traffic should be spaced on tapers at 20' or 15' if posted speeds are 35 mph or slower, and for tangent sections, at 1/2S where S is the speed in mph. This tighter device spacing is intended for the areas of conflicting markings, not the entire work zone.

**TRAFFIC CONTROL PLAN
 LANE CLOSURES ON MULTILANE
 CONVENTIONAL ROADS**

TCP(1-4)-18

| | | | | |
|-----------------------|-------------|--------------|------------|----------|
| FILE: tcp1-4-18.dgn | DN: | CK: | DW: | CK: |
| © TxDOT December 1985 | CON: | SECT: | JOB: | HIGHWAY: |
| REVISIONS | 6465-91-001 | | SH 6, ETC. | |
| 2-94 4-98 | DIST: | COUNTY: | SHEET NO. | |
| 8-95 2-12 | BRY: | BRAZOS, ETC. | 26 | |
| 1-97 2-18 | | | | |

DISCLAIMER: The use of this standard is governed by the "Texas Engineering Practice Act". No warranty of any kind is made by TxDOT for any purpose whatsoever. TxDOT assumes no responsibility for the conversion of this standard to other formats or for incorrect results or damages resulting from its use.

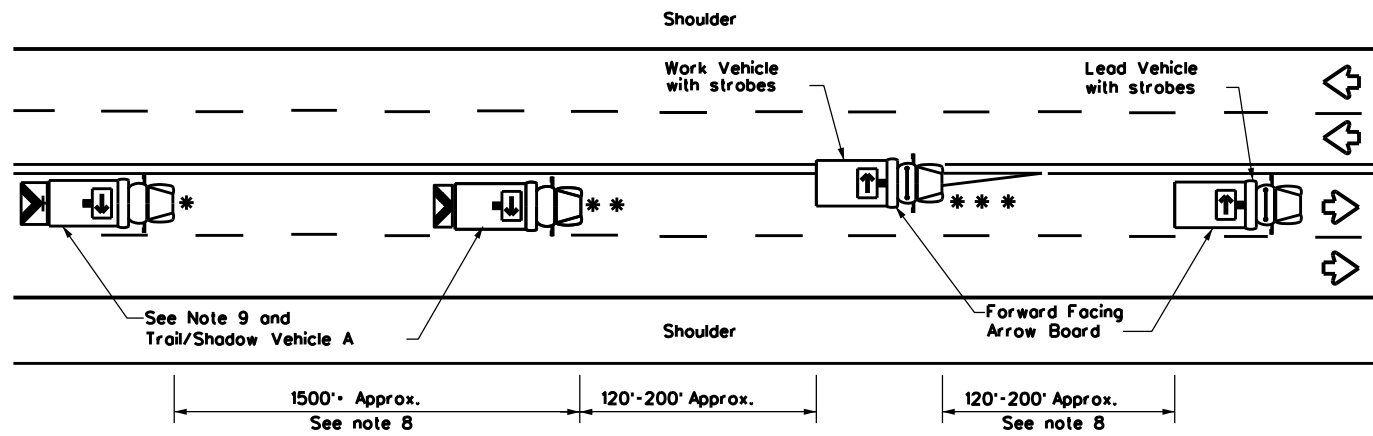

TCP (3-1a)
UNDIVIDED MULTILANE ROADWAY

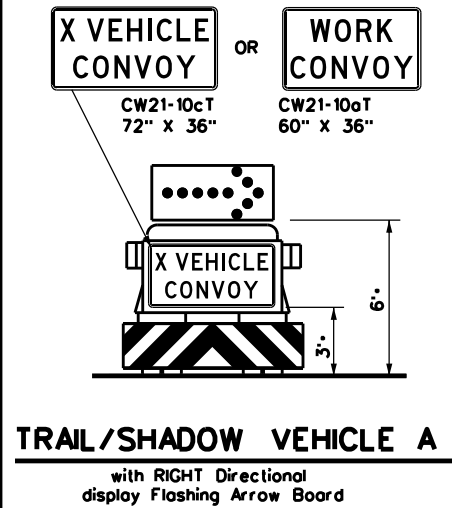

TRAIL/SHADOW VEHICLE A
with RIGHT Directional display Flashing Arrow Board

| LEGEND | | ARROW BOARD DISPLAY | |
|--------|--------------------------------|---------------------|---|
| * | Trail Vehicle | | |
| ** | Shadow Vehicle | | |
| *** | Work Vehicle | | RIGHT Directional |
| | Heavy Work Vehicle | | LEFT Directional |
| | Truck Mounted Attenuator (TMA) | | Double Arrow |
| | Traffic Flow | | CAUTION (Alternating Diamond or 4 Corner Flash) |

| TYPICAL USAGE | | | | |
|---------------|----------------|-----------------------|------------------------------|----------------------|
| MOBILE | SHORT DURATION | SHORT TERM STATIONARY | INTERMEDIATE TERM STATIONARY | LONG TERM STATIONARY |
| ✓ | | | | |

GENERAL NOTES

1. TRAIL, SHADOW, and LEAD vehicles shall be equipped with arrow boards as illustrated. When a LEAD vehicle is not used the WORK vehicle must be equipped with an arrow board. The Engineer will determine if the LEAD VEHICLE and/or TRAIL VEHICLE are required based on prevailing roadway conditions, traffic volume, and sight distance restrictions.
2. The use of amber high intensity rotating, flashing, oscillating, or strobe lights on vehicles are required. Blue high intensity rotating, flashing, oscillating or strobe lights when mounted on the driver's side of the vehicle may be operated simultaneously with the amber beacons or strobe lights.
3. The use of truck mounted attenuators (TMA) on the SHADOW VEHICLE and TRAIL VEHICLE are required.
4. Reflective sheeting on the rear of the TMA shall meet or exceed the reflectivity and color requirements of DEPARTMENTAL MATERIAL SPECIFICATION DMS 8300, Type A.
5. Flashing arrow boards shall be Type B or Type C as per the Barricade and Construction (BC) standards. The board shall be controlled from inside the vehicle.
6. Each vehicle shall have two-way radio communication capability.
7. When work convoys must change lanes, the TRAIL VEHICLE should change lanes first to shadow the other convoy vehicles.
8. Vehicle spacing between the TRAIL VEHICLE and the SHADOW VEHICLE will vary depending on sight distance restrictions. Motorists approaching the work convoy should be able to see the TRAIL VEHICLE in time to slow down and/or change lanes as they approach the TRAIL VEHICLE. Vehicle spacing between the WORK VEHICLE and SHADOW VEHICLE and vehicle spacing between WORK VEHICLE and LEAD VEHICLE may vary according to terrain, work activity and other factors.
9. "X VEHICLE CONVOY" (CW21-10cT) or "WORK CONVOY" (CW21-10aT) signs shall be used on TRAIL VEHICLES and SHADOW VEHICLES as shown. As an option 48" X 48" diamond shaped "WORK CONVOY" (CW21-10T) or "X VEHICLE CONVOY" (CW21-10bT) signs may be used where adequate mounting space exists. When used, the X VEHICLE CONVOY sign shall have the number of the convoy vehicles displayed on the sign in the number designation "X" location. The "X VEHICLE CONVOY" sign shall not be used on the SHADOW VEHICLE if a TRAIL VEHICLE is used.
10. On two-lane two-way roadways, the work and protection vehicles should pull over periodically to allow motor vehicle traffic to pass. If motorists are not allowed to pass the work convoy, a "DO NOT PASS" (R4-1) sign should be placed on the back of the rearmost protection vehicle.

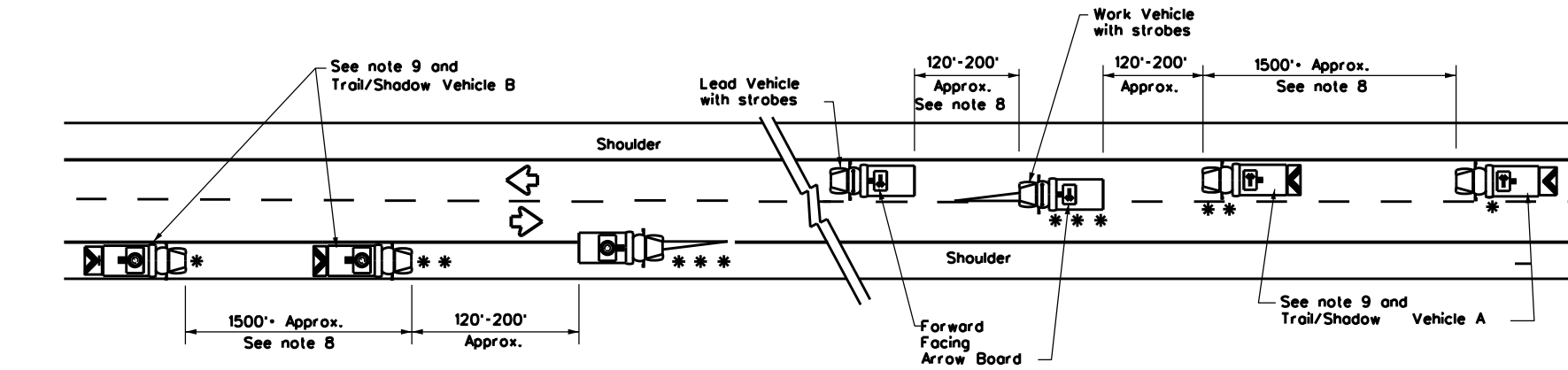

TCP (3-1b)
TWO-WAY ROADWAY WITH PAVED SHOULDERS

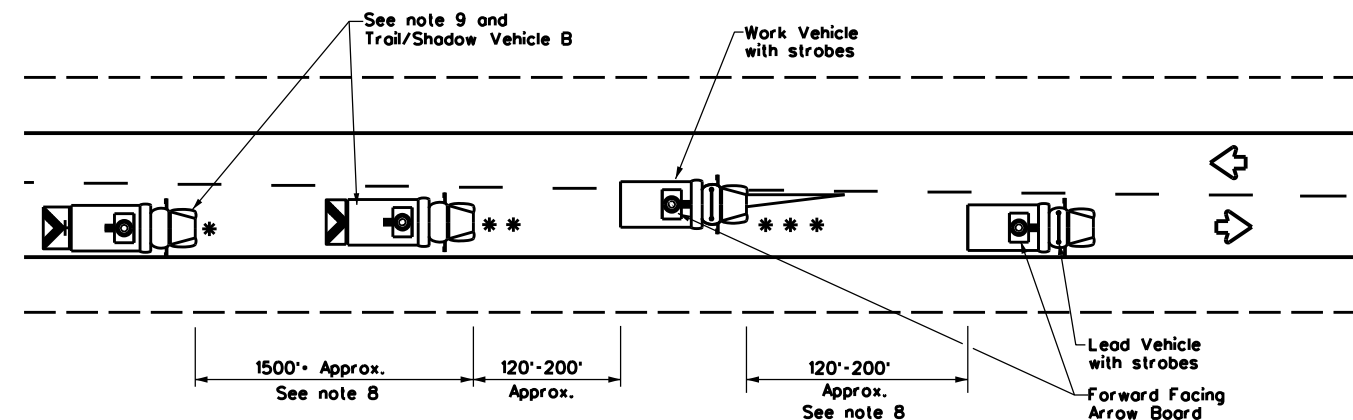

TCP (3-1c)
TWO-WAY ROADWAY WITHOUT PAVED SHOULDERS

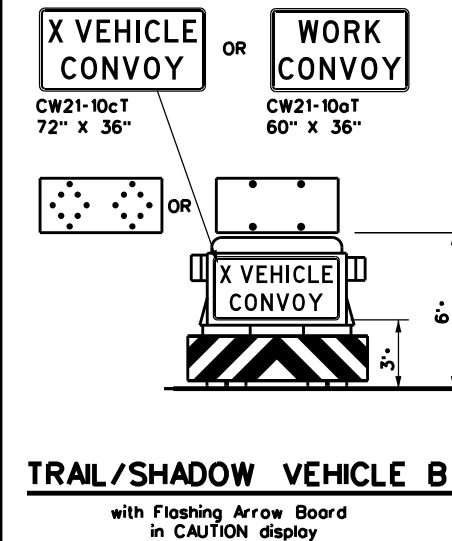

TRAIL/SHADOW VEHICLE B
with Flashing Arrow Board in CAUTION display

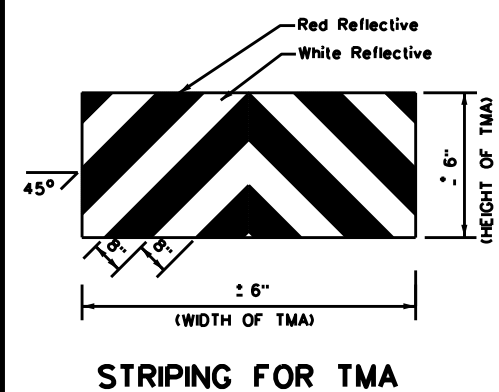

STRIPING FOR TMA

TRAFFIC CONTROL PLAN
MOBILE OPERATIONS
UNDIVIDED HIGHWAYS

TCP(3-1)-13

| | | | | |
|-----------------------|-----------------|--------------|-----------|-----------|
| FILE: tcp3-1.dgn | DN: TXDOT | CK: TXDOT | DW: TXDOT | CK: TXDOT |
| © TXDOT December 1985 | PROJECT | | HIGHWAY | |
| REVISIONS | RMC 6465-91-001 | SH 6, ETC. | | |
| 2-94 4-98 | DIST | COUNTY | SHEET NO. | |
| 8-95 7-13 | BRY | BRAZOS, ETC. | 27 | |
| 1-97 | | | | |

DISCLAIMER: The use of this standard is governed by the "Texas Engineering Practice Act". No warranty of any kind is made by TxDOT for any purpose whatsoever. TxDOT assumes no responsibility for the conversion of this standard to other formats or for incorrect results or damages resulting from its use.

DATE: FILE:

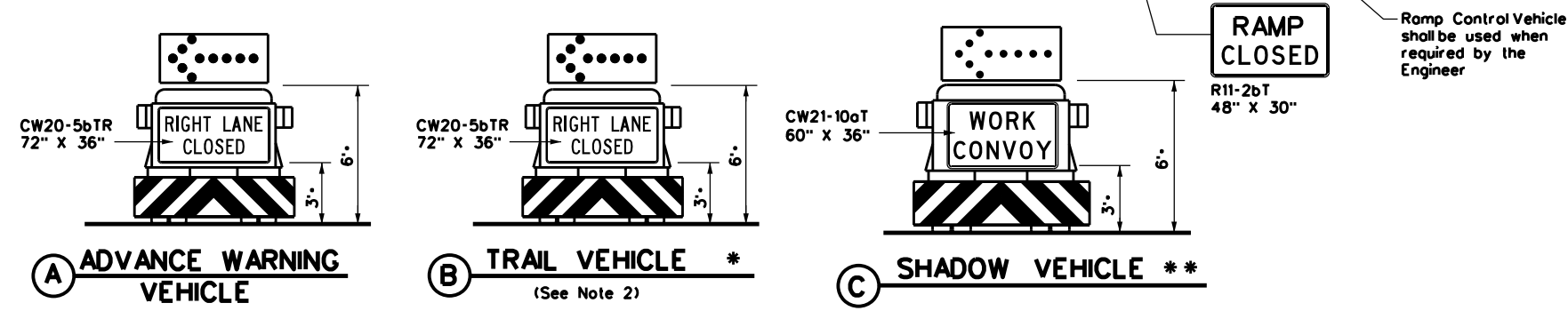
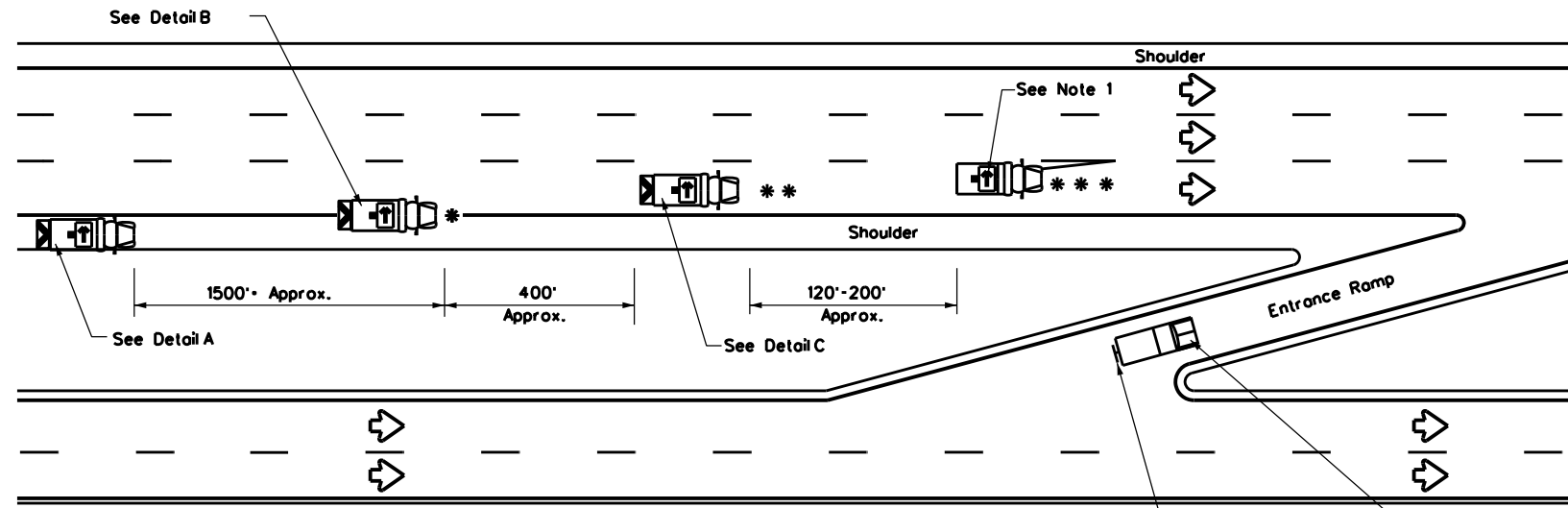

RIGHT LANE CLOSURE ON DIVIDED HIGHWAY - TCP(3-2a)

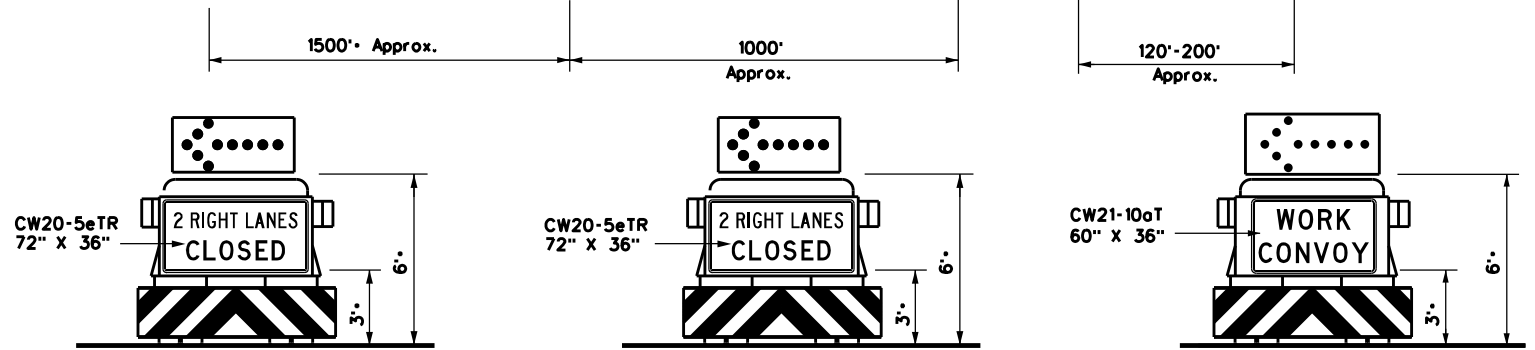
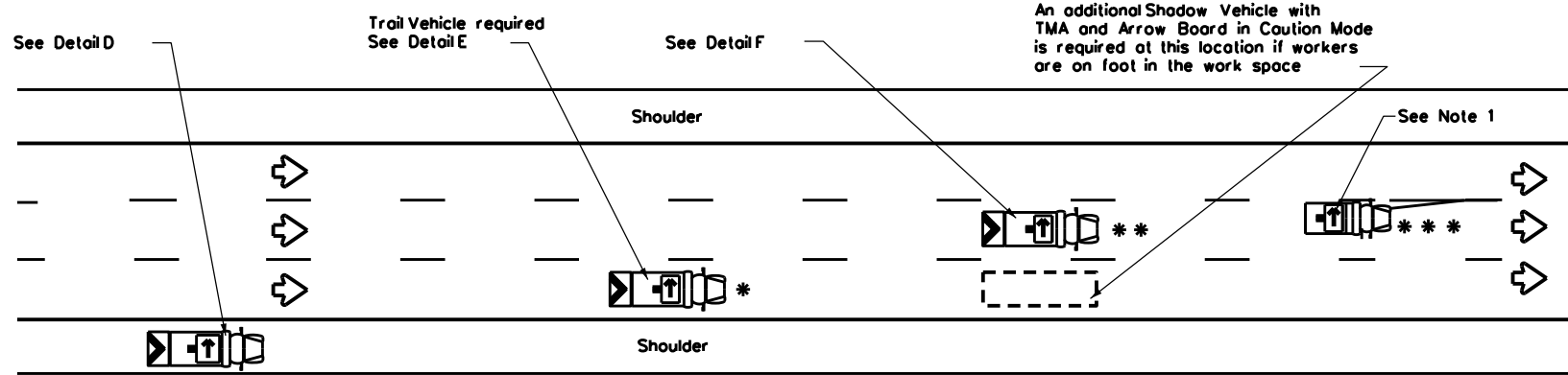

INTERIOR LANE CLOSURE ON MULTI-LANE DIVIDED HIGHWAY - TCP(3-2b)

| LEGEND | | | |
|--------|--------------------------------|---------------------|---|
| * | Trail Vehicle | ARROW BOARD DISPLAY | |
| ** | Shadow Vehicle | | |
| *** | Work Vehicle | → | RIGHT Directional |
| ☐ | Heavy Work Vehicle | ← | LEFT Directional |
| ⬢ | Truck Mounted Attenuator (TMA) | ↔ | Double Arrow |
| ⬢ | Traffic Flow | ⚠ | CAUTION (Alternating Diamond or 4 Corner Flash) |

| TYPICAL USAGE | | | | |
|---------------|----------------|-----------------------|------------------------------|----------------------|
| MOBILE | SHORT DURATION | SHORT TERM STATIONARY | INTERMEDIATE TERM STATIONARY | LONG TERM STATIONARY |
| ✓ | | | | |

GENERAL NOTES

- ADVANCE WARNING, TRAIL and SHADOW vehicles shall be equipped with Type B or Type C flashing arrow boards as per the Barricade and Construction (BC) standards. Arrow boards on WORK vehicles will be optional based on the type of work being performed. The arrow boards shall be operated from inside the vehicle.
- For TCP(3-2a) the Engineer will determine if the TRAIL VEHICLE is required based on prevailing roadway conditions, traffic volume, and sight distance restrictions. All other vehicles shown for both TCP(3-2a) and TCP(3-2b) are required.
- The use of amber high intensity rotating, flashing, oscillating, or strobe lights on vehicles are required. Blue high intensity rotating, flashing, oscillating or strobe lights when mounted on the driver's side of the vehicle may be operated simultaneously with the amber beacons or strobe lights.
- The use of truck mounted attenuators (TMA) on the ADVANCE WARNING, SHADOW, and TRAIL vehicles are required.
- Reflective sheeting on the rear of the TMA shall meet or exceed the reflectivity and color requirements of DMS 8300, Type A.
- Each vehicle shall have two-way radio communication capability.
- When work convoys must change lanes, the TRAIL VEHICLE should change lanes first to shadow the other convoy vehicles.
- Vehicle spacing between the TRAIL VEHICLE and the SHADOW VEHICLE will vary depending on sight distance restrictions. Motorists approaching the work convoy should be able to see the TRAIL VEHICLE in time to slow down and/or change lanes as they approach the TRAIL VEHICLE. Vehicle spacing between the WORK VEHICLE and SHADOW VEHICLE may vary according to terrain, work activity and other factors.
- Standard 48" X 48" diamond shaped warning signs with the same message as those shown may be used where adequate mounting space exists.
- The signs shown should be used on the Advance Warning Vehicle. As an option, a portable changeable message sign (PCMS) or a truck mounted changeable message sign (TMCMS) with a minimum character height of 12", and displaying the same legend may be substituted for these signs. An appropriate directional arrow display, simulating the size and legibility of the flashing arrow board, must be used in the second phase of the PCMS/TMCMS message. When this is done, the arrow board will not be required on the Advance Warning Vehicle.
- Standard diamond shape versions of the CW20-5 series signs may be used as an option if the rectangular signs shown are not available.
- The principles on this sheet may be used to close lanes from the left side of the roadway considering the number of lanes, shoulder width, sight distance, and ramp frequency.
- Signs and flashing arrow board modes shall be appropriately altered when implementing left lane closures or interior closures which close the left lanes.
- The Advance Warning Vehicle may straddle the edgeline when shoulder width makes it necessary.

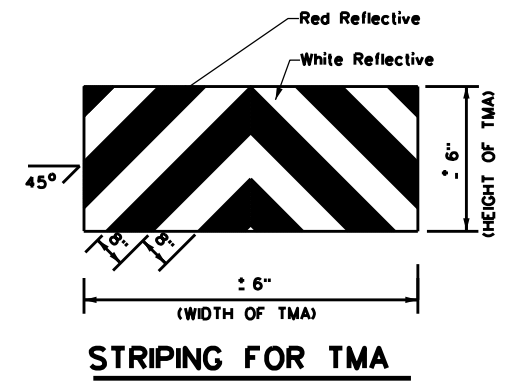

STRIPING FOR TMA

| | | | |
|--|-----------------|--------------------------------------|------------|
| | | Traffic Operations Division Standard | |
| TRAFFIC CONTROL PLAN MOBILE OPERATIONS DIVIDED HIGHWAYS | | | |
| TCP(3-2)-13 | | | |
| FILE: tcp3-2.dgn | DN: TXDOT | CK: TXDOT | DW: TXDOT |
| © TXDOT December 1985 | PROJECT | | HIGHWAY |
| REVISIONS | RMC 6465-91-001 | | SH 6, ETC. |
| 2-94 4-98 | DIST | COUNTY | SHEET NO. |
| 8-95 7-13 | BRAZOS, ETC. | | 28 |
| 1-97 | | | |

DISCLAIMER: The use of this standard is governed by the "Texas Engineering Practice Act". No warranty of any kind is made by TxDOT for any purpose whatsoever. TxDOT assumes no responsibility for the conversion of this standard to other formats or for incorrect results or damages resulting from its use.

DATE: FILE:

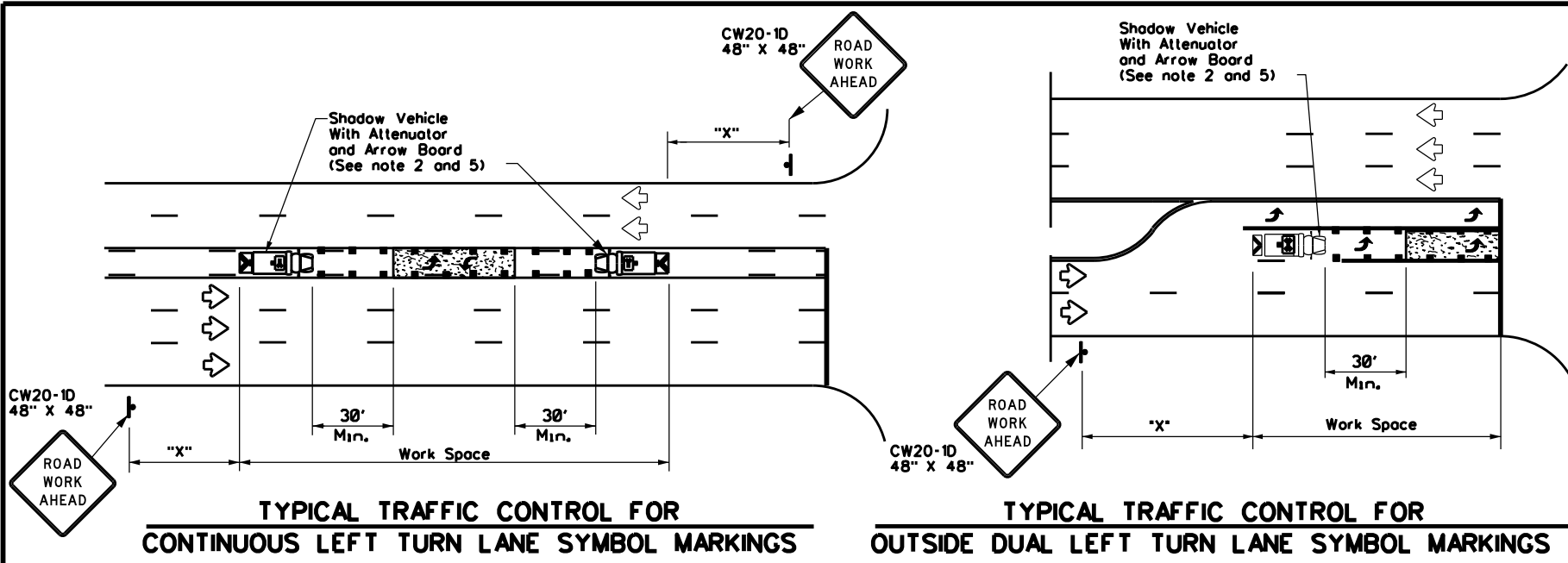

TYPICAL TRAFFIC CONTROL FOR CONTINUOUS LEFT TURN LANE SYMBOL MARKINGS

TYPICAL TRAFFIC CONTROL FOR OUTSIDE DUAL LEFT TURN LANE SYMBOL MARKINGS

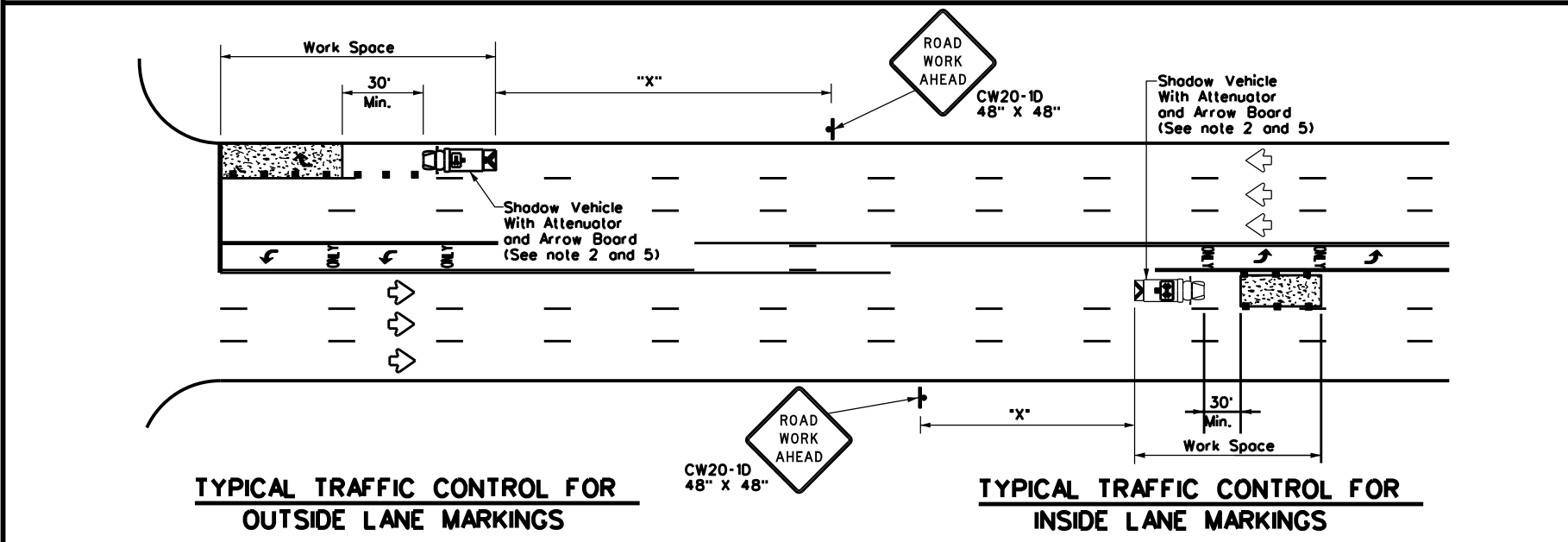

TYPICAL TRAFFIC CONTROL FOR OUTSIDE LANE MARKINGS

TYPICAL TRAFFIC CONTROL FOR INSIDE LANE MARKINGS

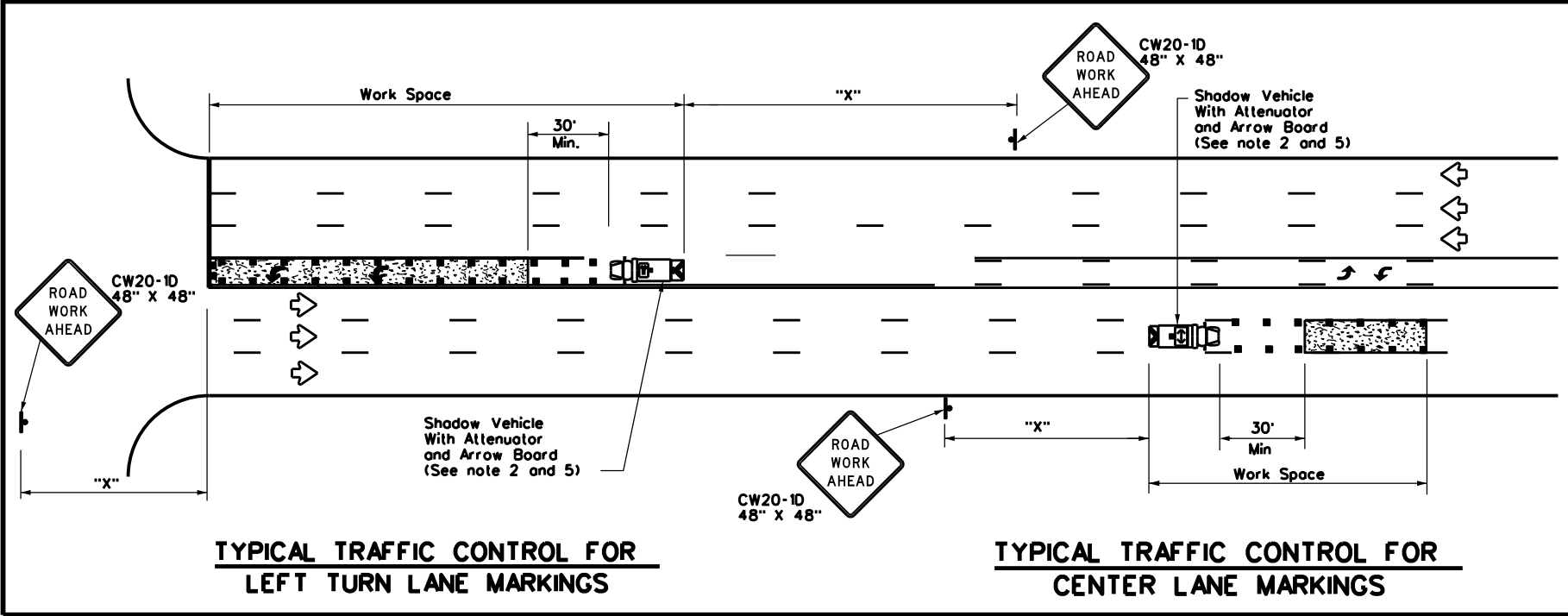

TYPICAL TRAFFIC CONTROL FOR LEFT TURN LANE MARKINGS

TYPICAL TRAFFIC CONTROL FOR CENTER LANE MARKINGS

| LEGEND | | |
|--------|--------------------------------|----------------------|
| * | Trail Vehicle | ARROW BOARD DISPLAY |
| ** | Shadow Vehicle | |
| *** | Work Vehicle | RIGHT Directional |
| | Heavy Work Vehicle | LEFT Directional |
| | Truck Mounted Attenuator (TMA) | Double Arrow |
| | Traffic Flow | Channelizing Devices |

| Posted Speed * | Formula | Minimum Desirable Taper Lengths * x | | | Suggested Maximum Spacing of Channelizing Devices | | Minimum Sign Spacing "X" Distance | Suggested Longitudinal Buffer Space "B" |
|-------------------|--------------------------|--|------------|------------|---|--------------|---|--|
| | | 10' Offset | 11' Offset | 12' Offset | On a Taper | On a Tangent | | |
| 30 | L = WS ² / 60 | 150' | 165' | 180' | 30' | 60' | 120' | 90' |
| 35 | | 205' | 225' | 245' | 35' | 70' | 160' | 120' |
| 40 | | 265' | 295' | 320' | 40' | 80' | 240' | 155' |
| 45 | L = WS | 450' | 495' | 540' | 45' | 90' | 320' | 195' |
| 50 | | 500' | 550' | 600' | 50' | 100' | 400' | 240' |
| 55 | | 550' | 605' | 660' | 55' | 110' | 500' | 295' |
| 60 | | 600' | 660' | 720' | 60' | 120' | 600' | 350' |
| 65 | | 650' | 715' | 780' | 65' | 130' | 700' | 410' |
| 70 | | 700' | 770' | 840' | 70' | 140' | 800' | 475' |
| 75 | | 750' | 825' | 900' | 75' | 150' | 900' | 540' |

* Conventional Roads Only

** Taper lengths have been rounded off.

L=Length of Taper(FT) W=Width of Offset(FT) S=Posted Speed(MPH)

| TYPICAL USAGE | | | | |
|---------------|----------------|-----------------------|------------------------------|----------------------|
| MOBILE | SHORT DURATION | SHORT TERM STATIONARY | INTERMEDIATE TERM STATIONARY | LONG TERM STATIONARY |
| ✓ | | | | |

GENERAL NOTES

- This traffic control plan is for use on conventional roads posted at 45 mph or less and is intended for mobile operations that move continuously or intermittently (stopping up to approximately 15 minutes) such as short-line striping and in-lane rumble strips. When activities are anticipated to take longer amounts of time or traffic conditions warrant, a short duration or short-term stationary traffic control plan should be used.
- A Truck Mounted Attenuator shall be used on Shadow Vehicle. Striping on the back panel of all truck mounted attenuators shall be 8" red and white reflective sheeting placed in an inverted "V" design. Reflective sheeting shall meet or exceed the reflectivity and color requirements of departmental material specification DMS-8300, Type A.
- All traffic control devices shall be in accordance with the "Texas Manual on Uniform Traffic Control Devices" (TMUTCD), latest edition.
- The use of yellow rotating beacons or strobe lights on vehicles are required. Blue high intensity rotating, flashing, oscillating or strobe lights when mounted on the drivers side of the vehicle may be operated simultaneously with the amber beacons or strobe lights.
- Flashing arrow board shall be used on Shadow Vehicle. Flashing arrow board shall be Type B or Type C as per BC Standards. The arrow board operation shall be controlled from inside the truck.

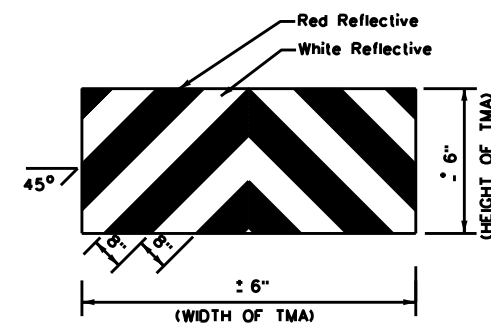

STRIPING FOR TMA

Texas Department of Transportation
Traffic Operations Division Standard

**TRAFFIC CONTROL PLAN
MOBILE OPERATIONS FOR
ISOLATED WORK AREAS
UNDIVIDED HIGHWAYS**

TCP(3-4)-13

| | | | | |
|--------------------|-----------------|------------|-----------|-----------|
| FILE: tcp3-4.dgn | DN: TxDOT | CK: TxDOT | DW: TxDOT | CK: TxDOT |
| © TxDOT July, 2013 | PROJECT | | HIGHWAY | |
| REVISIONS | RMC 6465-91-001 | SH 6, ETC. | | |
| DIST | COUNTY | SHEET NO. | | |
| | BRAZOS, ETC. | 29 | | |

DISCLAIMER: The use of this standard is governed by the "Texas Engineering Practice Act". No warranty of any kind is made by TxDOT for any purpose whatsoever. TxDOT assumes no responsibility for the conversion of this standard to other formats or for incorrect results or damages resulting from its use.

Warning sign and rumble strip sequence in opposite direction is same as below.

| Flagger to Flagger (Length of Work Area) | ADT | # of Rumble Strip Arrays |
|--|---------|--------------------------|
| 1/8 Mile | < 4,500 | 1 |
| | ≥ 4,500 | 2 |
| 1/4 Mile | < 3,500 | 1 |
| | ≥ 3,500 | 2 |
| 1/2 Mile | < 2,600 | 1 |
| | ≥ 2,600 | 2 |
| 1 Mile | < 1,600 | 1 |
| | ≥ 1,600 | 2 |
| > 1 Mile | N/A | 2 |

Rumble Strip Array (See note 1)

Rumble Strip Array (See note 1)

The second Rumble Strip Array is required when the ADT thresholds in Table 1 indicate the need for 2 Arrays.

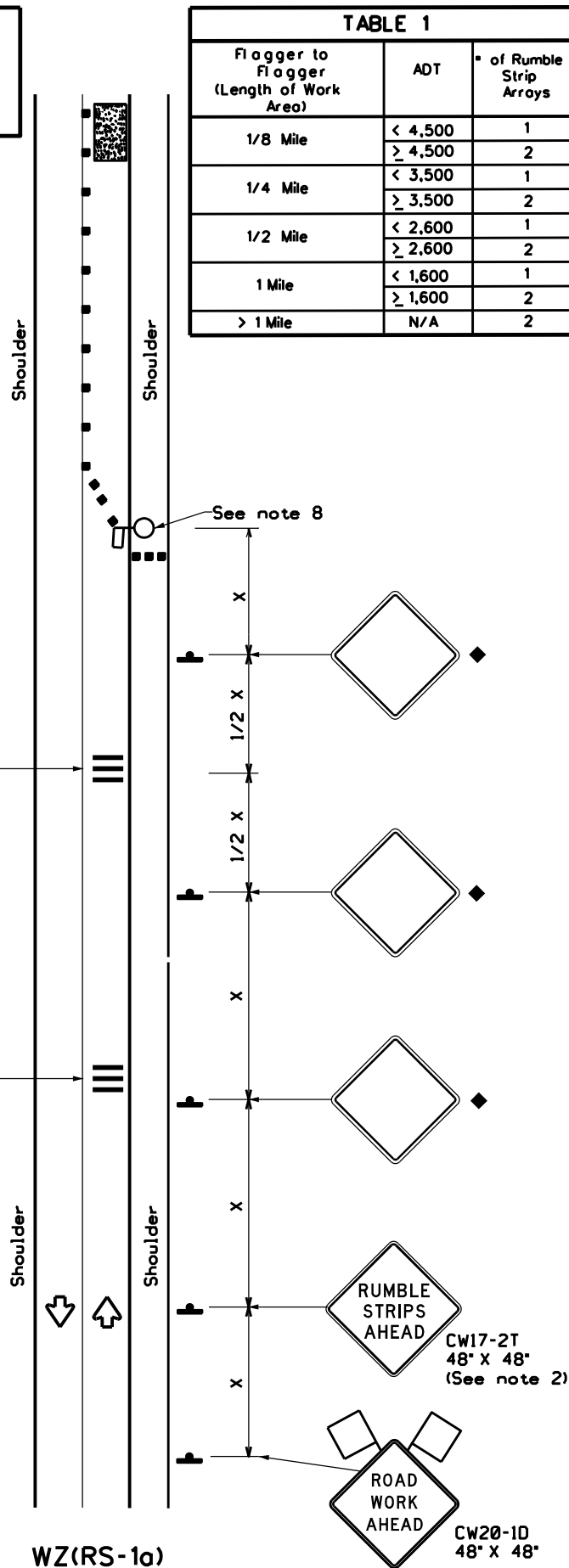

WZ(RS-1a)

RUMBLE STRIPS ON ONE-LANE TWO-WAY APPLICATION

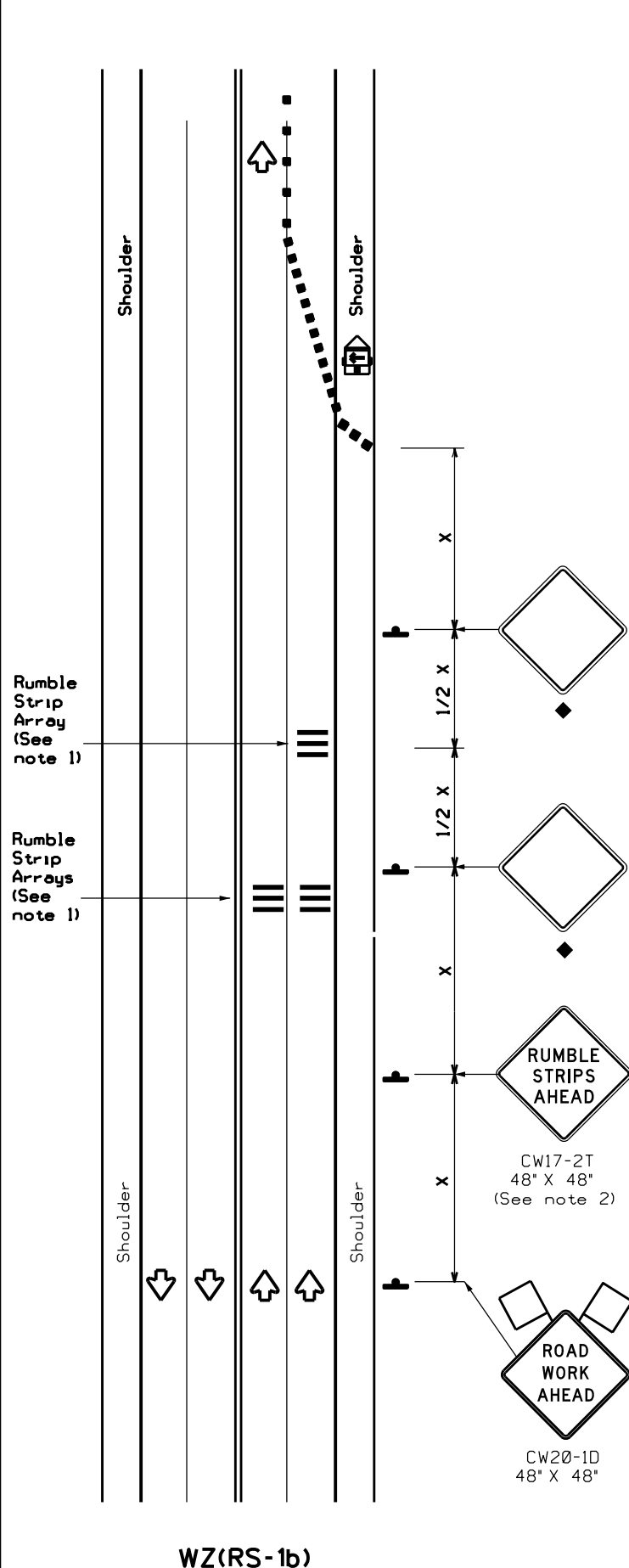

WZ(RS-1b)

RUMBLE STRIPS FOR LANE CLOSURE ON CONVENTIONAL ROADWAY

GENERAL NOTES

- Each Rumble Strip Array should consist of three rumble strips spaced center to center at the spacing shown in Table 2, placed transverse across the lane at locations shown.
- The CW17-2T "RUMBLE STRIPS AHEAD" sign should be located after the CW20-1D "ROAD WORK AHEAD" sign and spaced as shown. If traffic is observed to be queuing, or is expected to queue beyond the Rumble Strips, the CW17-2T sign and the first Rumble Strip Array may be located upstream of the CW20-1D sign as necessary to provide needed warning.
- Temporary Rumble Strips will be considered subsidiary to Item 502, and shall be a product listed on the Compliant Work Zone Traffic Control Devices.
- Remove Temporary Rumble Strips before removing the advanced warning signs.
- Temporary Rumble Strips should not be used on horizontal curves, loose gravel, soft or bleeding asphalt, heavily rutted pavements or unpaved surfaces.
- Temporary Rumble Strips shall be installed and maintained as per manufacturer's recommendations.
- This standard sheet shall be used in conjunction with other appropriate TCP standard, TMUTCD typical application or project specific detail for the project.
- The one-lane two-way application may utilize a flagger, an Automated Flagger Assistance Device (AFAD) or a Portable Traffic Signal (PTS).
- Replace defective Temporary Rumble Strips as directed by the Engineer.
- Temporary Rumble Strips may be used on freeways or expressways based on engineering judgment and written direction from the Engineer.

| Speed | Approximate distance between strips in an array |
|---------------------|---|
| ≤ 40 MPH | 10' |
| > 40 MPH & ≤ 55 MPH | 15' |
| = 60 MPH | 20' |
| ≥ 65 MPH | • 35'+ |

| | | | |
|--|--------------------------------------|--|---|
| | Type 3 Barricade | | Channelizing Devices |
| | Heavy Work Vehicle | | Truck Mounted Attenuator (TMA) |
| | Trailer Mounted Flashing Arrow Panel | | Portable Changeable Message Sign (PCMS) |
| | Sign | | Traffic Flow |
| | Flag | | Flagger |

| Posted Speed x | Formula | Minimum Desirable Taper Lengths x x | | | Suggested Maximum Spacing of Channelizing Devices | | Minimum Sign Spacing "x" Distance | Suggested Longitudinal Buffer Space "B" |
|-------------------|--------------------------|--|------------|------------|---|--------------|---|--|
| | | 10' Offset | 11' Offset | 12' Offset | On a Taper | On a Tangent | | |
| 30 | L = WS ² / 60 | 150' | 165' | 180' | 30' | 60' | 120' | 90' |
| 35 | | 205' | 225' | 245' | 35' | 70' | 160' | 120' |
| 40 | L = WS | 265' | 295' | 320' | 40' | 80' | 240' | 155' |
| 45 | | 450' | 495' | 540' | 45' | 90' | 320' | 195' |
| 50 | L = WS | 500' | 550' | 600' | 50' | 100' | 400' | 240' |
| 55 | | 550' | 605' | 660' | 55' | 110' | 500' | 295' |
| 60 | L = WS | 600' | 660' | 720' | 60' | 120' | 600' | 350' |
| 65 | | 650' | 715' | 780' | 65' | 130' | 700' | 410' |
| 70 | L = WS | 700' | 770' | 840' | 70' | 140' | 800' | 475' |
| 75 | | 750' | 825' | 900' | 75' | 150' | 900' | 540' |

x Conventional Roads Only
 x x Taper lengths have been rounded off.
 L=Length of Taper(FT) W=Width of Offset(FT)
 S=Posted Speed(MPH)

| MOBILE | SHORT DURATION | SHORT TERM STATIONARY | INTERMEDIATE TERM STATIONARY | LONG TERM STATIONARY |
|--------|----------------|-----------------------|------------------------------|----------------------|
| | ✓ | ✓ | | |

◆ Signs are for illustrative purposes only. Signs required may vary depending on the TCP, TMUTCD Typical Application, or project specific details for the project.
 • For posted speeds in excess of 65 MPH, it is recommended that spacing is increased as speed limits increase. Increasing space between rumble strips will improve effectiveness.

Texas Department of Transportation Traffic Safety Division Standard

TEMPORARY RUMBLE STRIPS

WZ(RS)-22

| | | | | |
|-----------------------|-------------|-------------|-----------|-----------|
| FILE: wzrs22.dgn | DN: TxDOT | CK: TxDOT | DW: TxDOT | CK: TxDOT |
| © TxDOT November 2012 | CONT | SECT | JOB | HIGHWAY |
| REVISIONS | 6465-91-001 | | SH 6, ETC | |
| 2-14 1-22 | DIST | COUNTY | SHEET NO. | |
| 4-16 | BRY | BRAZOS, ETC | 30 | |

DISCLAIMER
 The use of this standard is governed by the "Texas Engineering Practice Act". No warranty of any kind is made by TxDOT for any purpose whatsoever. TxDOT assumes no responsibility for the conversion of this standard to other formats or for incorrect results or damages resulting from its use.

| | | | | | | | | | | | | | | | |
|----|----|----|----|----|----|----|----|----|----|----|----|----|----|----|----|
| 1 | 2 | 3 | 4 | 5 | 6 | 7 | 8 | 9 | 10 | 11 | 12 | 13 | 14 | 15 | 16 |
| 17 | 18 | 19 | 20 | 21 | 22 | 23 | 24 | 25 | 26 | 27 | 28 | 29 | 30 | 31 | 32 |
| 33 | 34 | 35 | 36 | 37 | 38 | 39 | 40 | 41 | 42 | 43 | 44 | 45 | 46 | 47 | 48 |
| 49 | 50 | 51 | 52 | 53 | 54 | 55 | 56 | 57 | 58 | 59 | 60 | 61 | 62 | 63 | |

△ See the CWZTCD for the type of sign substrate that can be used for each approved sign support.

EXAMPLES OF SIGN SUPPORTS

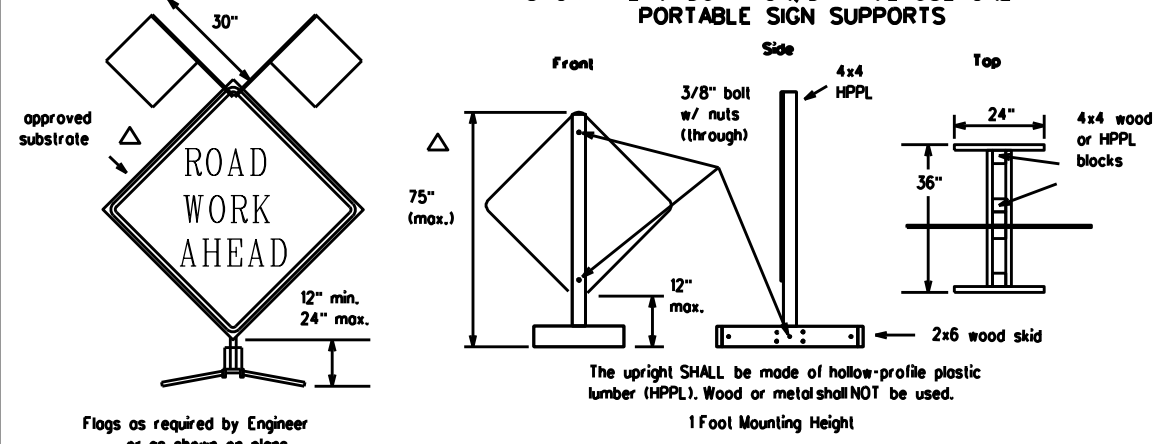

Attachment to wooden supports will be by bolts and nuts or screws. Use TxDOT's or manufacturer's recommended procedures for attaching sign substrates to other types of sign supports.

Nails will NOT be allowed.

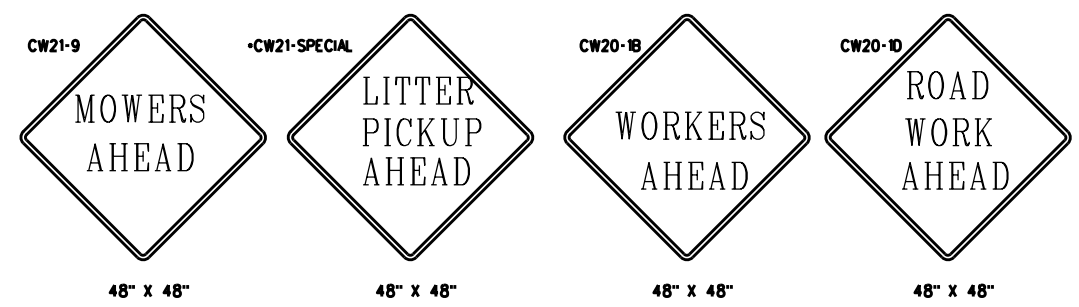

SIGN IN ACCORDANCE WITH THE TEXAS MANUAL ON UNIFORM TRAFFIC CONTROL DEVICES FOR STREETS AND HIGHWAYS

MOWERS AHEAD SIGNS ARE USED FOR MOWING OPERATIONS.

LITTER PICKUP AHEAD, ROAD WORK AHEAD AND WORKER AHEAD SIGNS ARE USED AS DIRECTED FOR OTHER MAINTENANCE OPERATIONS WHEN ALL WORK OCCURS OFF OF THE PAVED HIGHWAY SURFACE.

ROLL-UP SIGNS CONFORMING TO DMS-8310 AND THE CWZTCD ALLOWED

*Letter dimensions and spacing for "CW21-SPECIAL" is the same as C20-1D

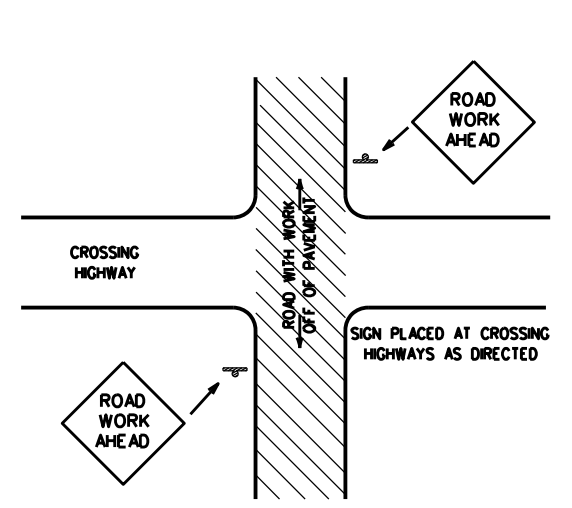

TYPICAL LOCATION OF SIGNS AT HIGHWAY CROSSING

WORK AREA IS A MAXIMUM OF 2.0 MILES UNLESS OTHERWISE DIRECTED. SIGNS MAY REMAIN IN PLACE ONLY DURING DAYLIGHT HOURS. SIGNS ARE TO BE PLACED 6' TO 12' OFF OF THE PAVED SURFACE UNLESS OTHERWISE DIRECTED. ROAD WORK AHEAD SIGNS SHOWN AS EXAMPLES. ONE OF THE FOUR TYPE SIGNS WILL BE USED AS DIRECTED.

* SIGNS IN THE MEDIAN ARE REQUIRED WHEN WORK OCCURS IN MEDIAN

UNDIVIDED HIGHWAY OR FRONTAGE ROAD

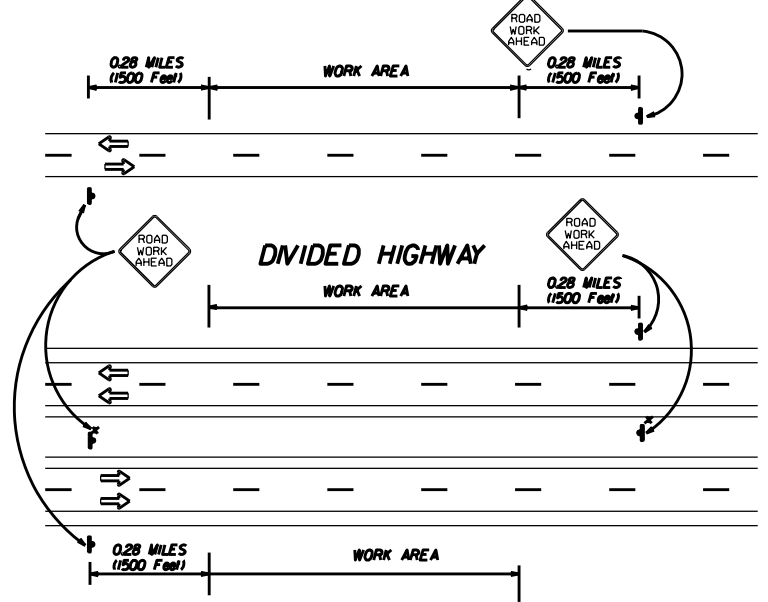

TRAFFIC CONTROL PLAN FOR WORK OFF OF THE PAVED SURFACE.

GENERAL NOTES FOR WORK ZONE SIGNS

- Contractor shall install and maintain signs in a straight and plumb condition and/or as directed by the Engineer.
- Wooden sign posts shall be painted white.
- Barricades shall NOT be used as sign supports.
- Nails shall NOT be used to attach signs to any support.
- All signs shall be installed in accordance with the plans or as directed by the Engineer. Signs shall be used to regulate, warn, and guide the traveling public safely through the work zone.
- The Contractor may furnish either the sign design shown in the plans or in the "Standard Highway Sign Designs for Texas" (SHSD). The Engineer/Inspector may require the Contractor to furnish other work zone signs that are shown in the TMUTCD but may have been omitted from the plans. Any variation in the plans shall be documented by written agreement between the Engineer and the Contractor's Responsible Person. All changes must be documented in writing before being implemented. This can include documenting the changes in the Inspector's TxDOT diary and having both the Inspector and Contractor initial and date the agreed upon changes. The additional signs requested by the Engineer/Inspector shall not be subsidiary.
- The Contractor shall furnish sign supports listed in the "Compliant Work Zone Traffic Control Device List" (CWZTCD). The Contractor shall install the sign support in accordance with the manufacturer's recommendations. If there is a question regarding installation procedures, the Contractor shall furnish the Engineer a copy of the manufacturer's installation recommendations so that the Engineer can verify the correct procedures are being followed.
- The Contractor is responsible for sign installations and replacing signs with damaged or cracked substrates and/or damaged or marred reflective sheeting as directed by the Engineer/Inspector.
- Identification markings may be shown only on the back of the sign substrate. The maximum height of letters and/or company logos used for identification shall be 1".
- The Contractor shall replace damaged wood posts. New or damaged wood sign posts shall not be spliced.

DURATION OF WORK (as defined by the "Texas Manual Uniform Traffic Control Devices" Part VII)

- The Contractor is responsible for ensuring the sign support and substrate meets crashworthiness. For mowing operation all signs and supports are Short-term Duration for daytime work.
- The Contractor shall furnish the sign sizes shown on this sheet or as directed by the Engineer.

SIGN SUBSTRATES

- The Contractor shall ensure that the sign substrate is allowed for the type of sign support that is being used. The CWZTCD lists each substrate that can be used on the different types and models of sign supports.
- "Mesh" type materials are NOT an approved sign substrate.
- All wooden individual sign panels fabricated from 2 or more pieces shall have one or more plywood cleat, 1/2" thick by 6" wide, fastened to the back of the sign and extending fully across the sign. The cleat shall be attached to the back of the sign using wood screws that do not penetrate the face of the sign panel. The screws shall be placed on both sides of the splice and spaced at 6" centers. The Engineer may approve other methods of splicing the sign faces.

REFLECTIVE SHEETING

- ReflectORIZED signs shall be constructed of sheeting meeting the color and retro-reflectivity requirements of DMS-8300 or DMS-8310. The DMS specifications can be accessed from the following web address: <http://manuals.dot.state.tx.us/80/dynaweb/colmatex/GenericCollectionView.aspx?default:ts-default>
- White sheeting, meeting the requirements of DMS-8300 Type C (High Specific Intensity), shall be used for signs with white background and channelizing devices.
- Orange sheeting, meeting the requirements of DMS-8300 Type E (Fluorescent Prismatic), shall be used for signs with orange backgrounds.

SIGN LETTERS

- All sign letters and numbers shall be clear, and open rounded type uppercase alphabet letters as approved by the Federal Highway Administration (FHWA) and as published in the "Standard Highway Sign Design for Texas" manual. Signs, letters and numbers shall be of first class workmanship in accordance with Department Standards and Specifications.

REMOVING OR COVERING

- Signs should be removed or completely covered when not mowing.
- Duct tape or other adhesive material shall NOT be affixed to a sign face.
- Signs and supports shall be removed by the end of the day.

SIGN SUPPORT WEIGHTS

- Where sign supports require the use of weights to keep from turning over, the use of sandbags with dry cohesionless sand is recommended.
- The sandbags will be tied shut to keep the sand from spilling and to maintain a constant weight.
- Rock, concrete, iron, steel or other solid objects will not be permitted for use as sign support weights.
- Sandbags should weigh a minimum of 35 lbs and a maximum of 50 lbs.
- Sandbags shall be made of a durable material that tears upon vehicular impact.
- Rubber (such as tire inner tubes) shall NOT be used for sandbags.
- Rubber ballasts (such as those used with cones or edgeline channelizers) shall NOT be used as sign support weights.
- Sandbags shall only be placed along or laid over the base supports of the traffic control device and shall not be suspended above ground level or hung with rope, wire, chains or other fasteners. Sandbags shall be placed along the length of the skids to weigh down the sign supports.
- Sandbags shall NOT be placed under the skid and shall not be used to level sign supports placed on slopes.

CONTRACTOR REQUIREMENTS FOR MAINTAINING PERMANENT SIGNS WITHIN THE PROJECT LIMITS

Any sign, sign support or traffic control device that is struck or damaged by the Contractor or his/her construction equipment shall be replaced or repaired as soon as possible by the Contractor at the Contractor's expense.

Only pre-qualified products shall be used. A copy of the "Compliant Work Zone Traffic Control Devices List" (CWZTCD) describes pre-qualified products and their sources and may be obtained by contacting:

Standards Engineer
 Traffic Operations Division - TE
 Texas Department of Transportation
 125 East 11th Street
 Austin, Texas 78701-2483
 Phone (512) 416-3120
 Fax (512) 416-3299

Instructions to locate the "CWZTCD" on TxDOT website are:

Start of website - www.dot.state.tx.us
 Click on "About TxDOT",
 Click on "Organizational Chart",
 Click on Traffic Operations Box,
 Click on "Compliant Work Zone Traffic Control Devices",
 Click on "View PDF".
 This site is printable.

Texas Department of Transportation
 Maintenance Division
 Standard Plans

ROADSIDE TRAFFIC CONTROL PLAN

SHEET 1 OF 1 RS-TCP-05 NOT TO SCALE

| | | | | | |
|--|---------|-----------------------|-------------------|-----------------------------|--------------------|
| FILE: RSTCP05.DGN | DN: LJB | CK: JG | DW: - | CK: - | NEG NO: - |
| © TxDOT FEBRUARY 2005 | | STATE DISTRICT: BRYAN | FEDERAL REGION: 6 | PROJECT NO: RMC 6465-91-001 | SHEET: 31 |
| REVISED: September 17, 2004 | | | | COUNTY: BRAZOS, ETC. | CONTROL SECTION: - |
| REVISED: FEBRUARY 2, 2005 Sign placement in TCP | | | | JOB: - | HIGHWAY: - |
| | | | | | SH 6, ETC. |

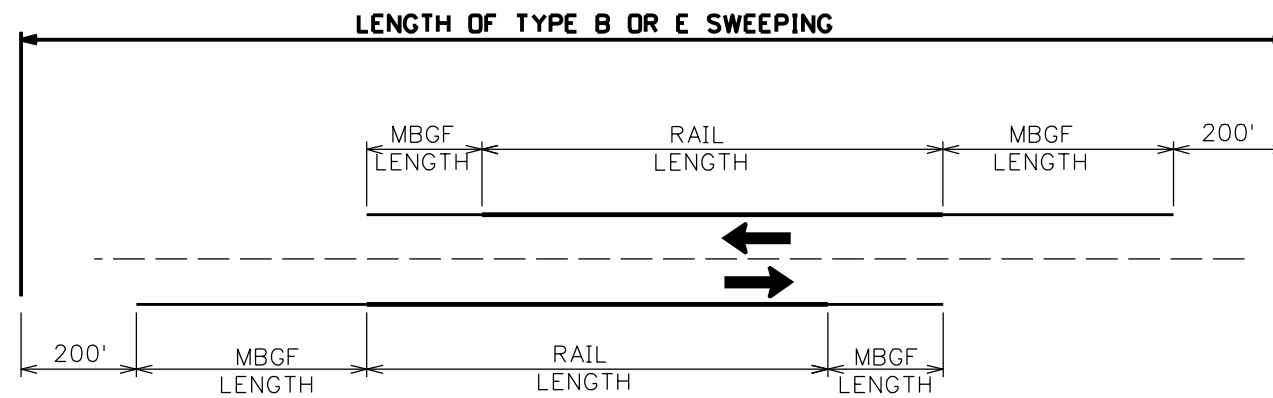

**SWEEPING AT TWO WAY TRAFFIC BRIDGES
(SHOWING SKEWED STRUCTURE)**

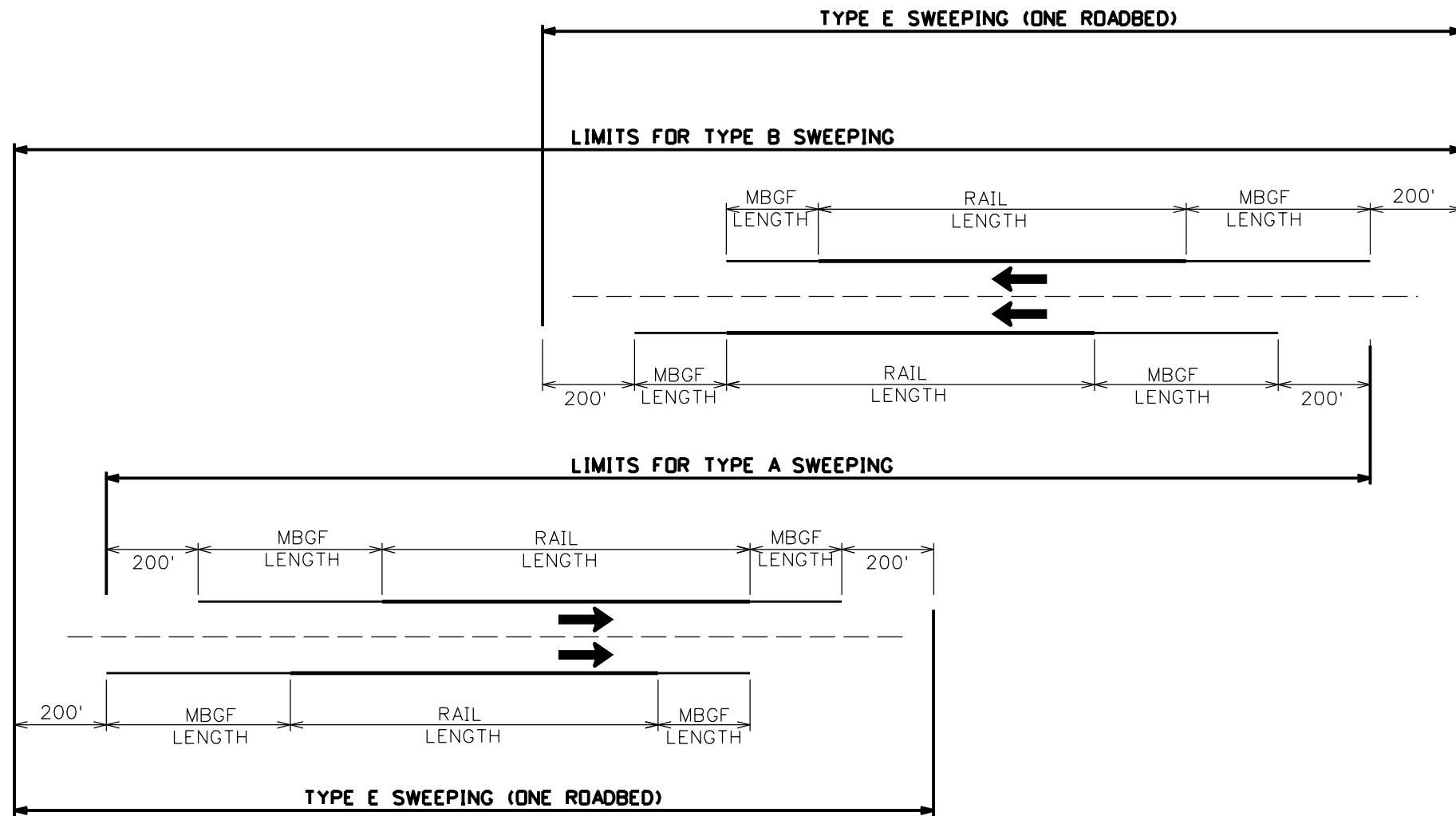

**SWEEPING AT DIVIDED HIGHWAY BRIDGES
(SHOWING SKEWED STRUCTURES)**

NOTES:
 SWEEP LIMITS FOR BRIDGES AS SHOWN ON THIS SHEET.
 MBGF LENGTH INCLUDES THE SGT AND VARIOUS END TREATMENTS.
 TYPE E SWEEPING (AGGREGATE REMOVAL) INCLUDES INSIDE SHOULDERS (OR CURB AND GUTTER) AND OUTSIDE SHOULDERS (OR CURB AND GUTTER).

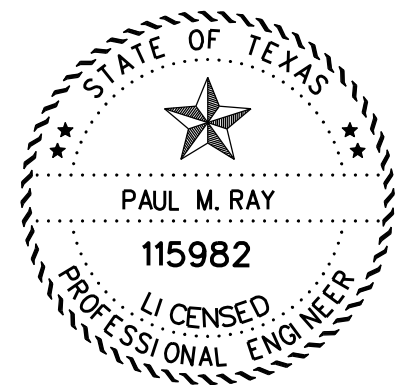

DocuSigned by:
Paul M. Ray P.E. 3/12/2024
 D5649C5D0971432...

| | |
|------------|---------------|
| PRINT DATE | REVISION DATE |
| | |

Drawings Not To Scale

Texas Department of Transportation © 2024
 Bryan District Maintenance Office

BRIDGE SWEEPING DETAILS

| | | |
|-------------------|-----------------|----------------|
| FED. RD. DIV. NO. | PROJECT NUMBER | HIGHWAY NUMBER |
| 6 | RMC 6465-91-001 | SH 6, ETC. |
| STATE | DISTRICT | COUNTY |
| TEXAS | BRY | BRAZOS, ETC. |
| CONTROL | SECTION | JOB SHEET NO. |
| | | 33 |