

FED. RD. DIV. NO.	PROJECT NO.	SHEET NO.
	MMC 6461-47-001	1
STATE	STATE DIST.	COUNTY
TEXAS	YKM	VICTORIA, ETC.
CONT.	SECT.	JOB
		HIGHWAY NO.
		US 59, ETC.

# STATE OF TEXAS

## TEXAS DEPARTMENT OF TRANSPORTATION

### INDEX OF SHEETS

SHEET NO.	DESCRIPTION
1.	TITLE SHEET
2.	GENERAL NOTES
3.	ESTIMATE AND QUANTITY SHEET

## WORK CONSISTING OF DENSE-GRADED AGGREGATE DELIVERY (MATERIAL ONLY)

PROJECT NO: MMC 6461-47-001  
COUNTY: VICTORIA, ETC.

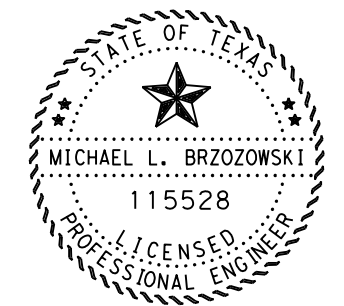
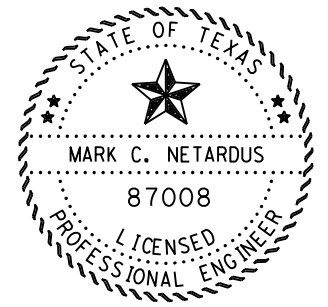
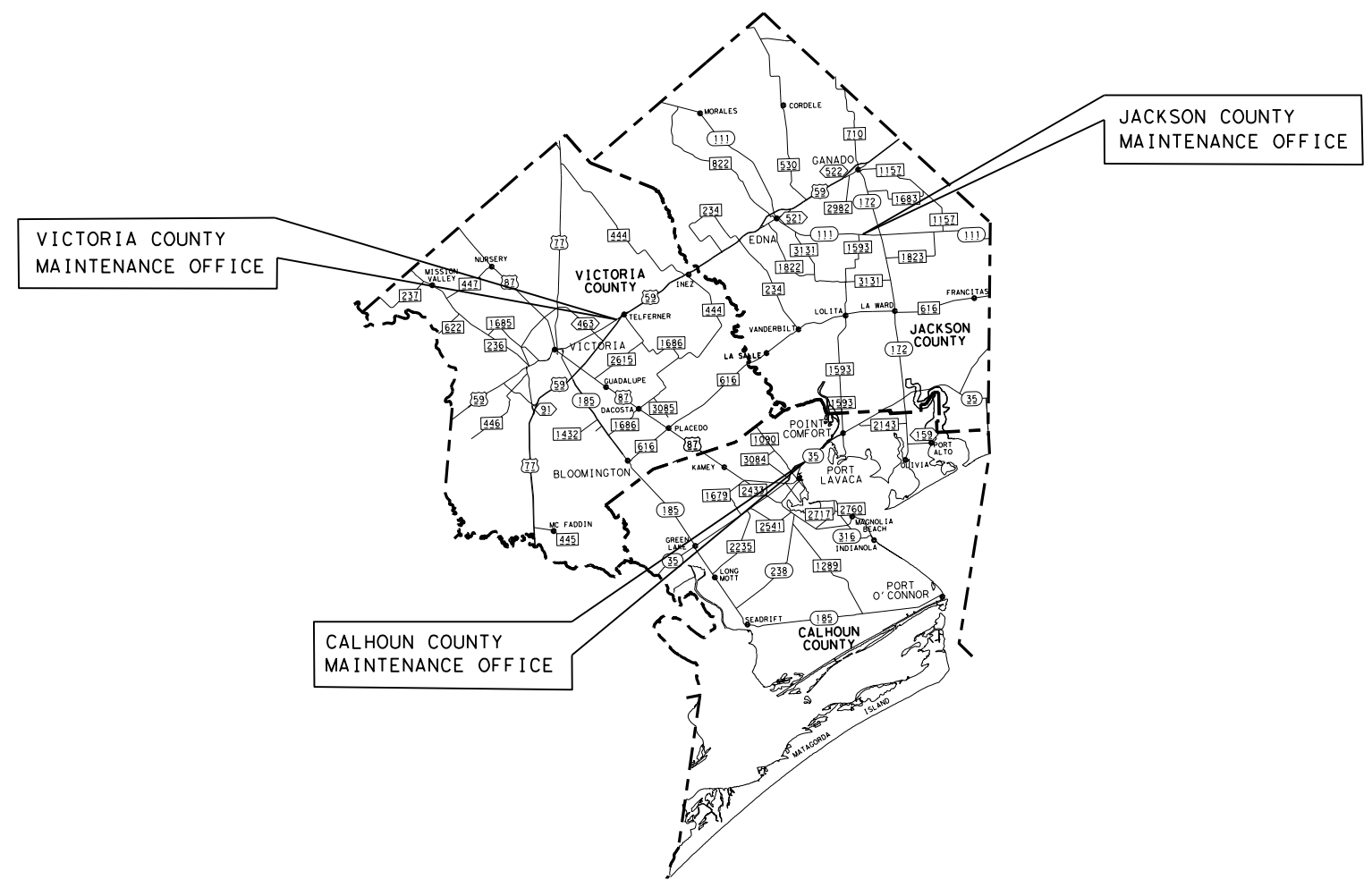
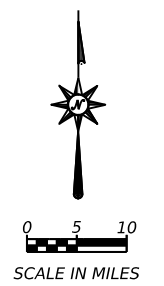

THE STANDARD SHEETS SPECIFICALLY IDENTIFIED ABOVE  
HAVE BEEN SELECTED BY ME OR UNDER MY RESPONSIBLE  
SUPERVISION AS BEING APPLICABLE TO THIS PROJECT.

*Mark C. Netardus P.E.*  
MAINTENANCE ENGINEER

1-31-24  
DATE

CALHOUN, JACKSON AND  
VICTORIA COUNTY

YOAKUM DISTRICT

EXCEPTIONS: NONE  
EQUATIONS: NONE  
RAILROAD CROSSING: NONE

APPROVED FOR LETTING: 1-31-24

*Michael Brzozowski PE*  
DIRECTOR OF OPERATIONS

SPECIFICATIONS ADOPTED BY THE TEXAS DEPARTMENT OF TRANSPORTATION,  
NOVEMBER 1, 2014 AND SPECIFICATION ITEMS LISTED AND DATED AS FOLLOWS,  
SHALL GOVERN ON THIS PROJECT:



© 2024 by Texas Department of Transportation;  
all rights reserved.

PATH: T:\YK\TRAFFIC\MAINT\Design Projects\FY 24\MATERIALS CONTRACTS\AGGREGATE\VAO1  
 FILE: 6375-19-001 TITLE SHEET.dgn  
 DATE: \$DATE\$

**Project Number: MMC 6461-47-001**

**County: VICTORIA, ETC.**

**Highway: US 59, ETC.**

**GENERAL NOTES:**

This is a contract for supplying material on an as needed basis.

Bid price should include furnishing material and delivery to designated locations listed below.

Delivery locations:

Victoria County Maintenance Yard – ST 1  
11401 US 59 N  
Victoria, Texas 77905

Jackson County Maintenance Yard – ST 2  
1025 S. Wells  
Edna, Texas 77957

Calhoun County Maintenance Yard – ST 3  
2275 North SH 35  
Port Lavaca, Texas 77979

Contractor questions on this project are to be addressed to the following individual(s):

Mark Netardus                    [Mark.Netardus@txdot.gov](mailto:Mark.Netardus@txdot.gov)  
Michael Brzozowski            [Michael.Brzozowski@txdot.gov](mailto:Michael.Brzozowski@txdot.gov)

Questions may be submitted via the Letting Pre-Bid Q&A web page. This webpage can be accessed from the Notice to Contractors dashboard located at the following Address:  
<https://tableau.txdot.gov/views/ProjectInformationDashboard/NoticetoContractors>

All contractor questions will be reviewed by the Engineer. All questions and any corresponding responses that are generated will be posted through the same Letting Pre-Bid Q&A web page.

The Letting Pre-Bid Q&A web page for each project can be accessed by using the dashboard to navigate to the project you are interested in by scrolling or filtering the dashboard using the controls on the left. Hover over the blue hyperlink for the project you want to view the Q&A for and click on the link in the window that pops up.

**Project Number: MMC 6461-47-001**

**County: VICTORIA, ETC.**

**Highway: US 59, ETC.**

The contact information for the Maintenance Supervisors for the following counties are:

Victoria County -- ST 1 -- Will Sorensen @ 361-407-9024: [Will.Sorensen@txdot.gov](mailto:Will.Sorensen@txdot.gov)  
Jackson County -- ST 2 -- Jeff Gerdes @ 361-782-5917: [Jeffrey.Gerdes@txdot.gov](mailto:Jeffrey.Gerdes@txdot.gov)  
Calhoun County – ST 3 – Troy Blankenburg @ 361-212-0034: [Troy.Zikuhr@txdot.gov](mailto:Troy.Zikuhr@txdot.gov)

The corresponding Maintenance Supervisor will be the primary point of contact for this contract. The Maintenance Supervisor will work in conjunction with the Contractor to establish an agreement on the specifics of the material delivery.

The contractor is responsible for furnishing and delivering the aggregates for surface treatments to the specified location(s) listed above. The delivery hours will be Monday through Thursday 7:00 AM to 5:00 PM. The Maintenance Section will stockpile the material.

Furnish a certified copy of the legal gross weight of each vehicle hauling materials by weight and certified measurements for all trucks hauling material by volume.

**ITEM 8016: AGGREGATES FOR SURFACE TREATMENTS (MATERIALS ONLY)**

Furnish Type PE and Type E aggregate consisting of crushed slag, crushed stone or natural limestone rock asphalt.

Furnish pre-coated aggregate that has a residual bitumen coating target value of 1.0% by weight.



# Estimate & Quantity Sheet

CONTROLLING PROJECT ID 6461-47-001

DISTRICT Yoakum

COUNTY Victoria

HIGHWAY US0059

CONTROL SECTION JOB				6461-47-001		TOTAL EST.	TOTAL FINAL
PROJECT ID				A00206028			
COUNTY				Victoria			
HIGHWAY				US0059			
ALT	BID CODE	DESCRIPTION	UNIT	EST.	FINAL		
	8039-6169	AGGR (TY E GR 5) (DEL) (ST1)	TON	500.000		500.000	
	8039-6170	AGGR (TY E GR 5) (DEL) (ST2)	TON	500.000		500.000	
	8039-6171	AGGR (TY E GR 5) (DEL) (ST3)	TON	500.000		500.000	
	8039-6487	AGGR (TY-PE) (GR3 SACB) (DEL) (ST1)	TON	500.000		500.000	
	8039-6488	AGGR (TY-PE) (GR3 SACB) (DEL) (ST2)	TON	500.000		500.000	
	8039-6489	AGGR (TY-PE) (GR3 SACB) (DEL) (ST3)	TON	500.000		500.000	
	8039-6491	AGGR (TY-PE) (GR4 SACB) (DEL) (ST1)	TON	300.000		300.000	
	8039-6492	AGGR (TY-PE) (GR4 SACB) (DEL) (ST2)	TON	300.000		300.000	
	8039-6493	AGGR (TY-PE) (GR4 SACB) (DEL) (ST3)	TON	300.000		300.000	