

FED. RD. DIV. NO.	PROJECT NO.	SHEET NO.
	MMC 6461-49-001	1
STATE	STATE DIST.	COUNTY
TEXAS	YKM	CALHOUN
CONT.	SECT.	JOB
		HIGHWAY NO.
		SH 59, ETC.

STATE OF TEXAS

TEXAS DEPARTMENT OF TRANSPORTATION

INDEX OF SHEETS

SHEET NO.	DESCRIPTION
1.	TITLE SHEET
2.	GENERAL NOTES
3.	ESTIMATE AND QUANTITY SHEET

WORK CONSISTING OF DENSE-GRADED HOT-MIX ASPHALT DELIVERY (SMALL QUANTITY)(MATERIAL ONLY)

PROJECT NO: MMC 6461-49-001
COUNTY: CALHOUN

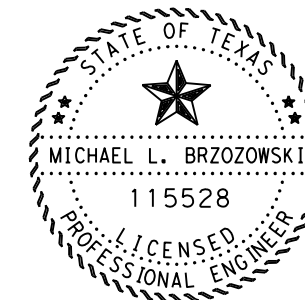
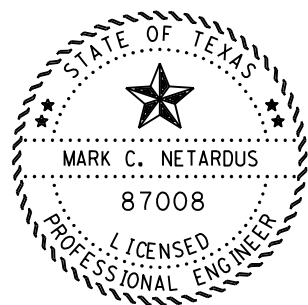
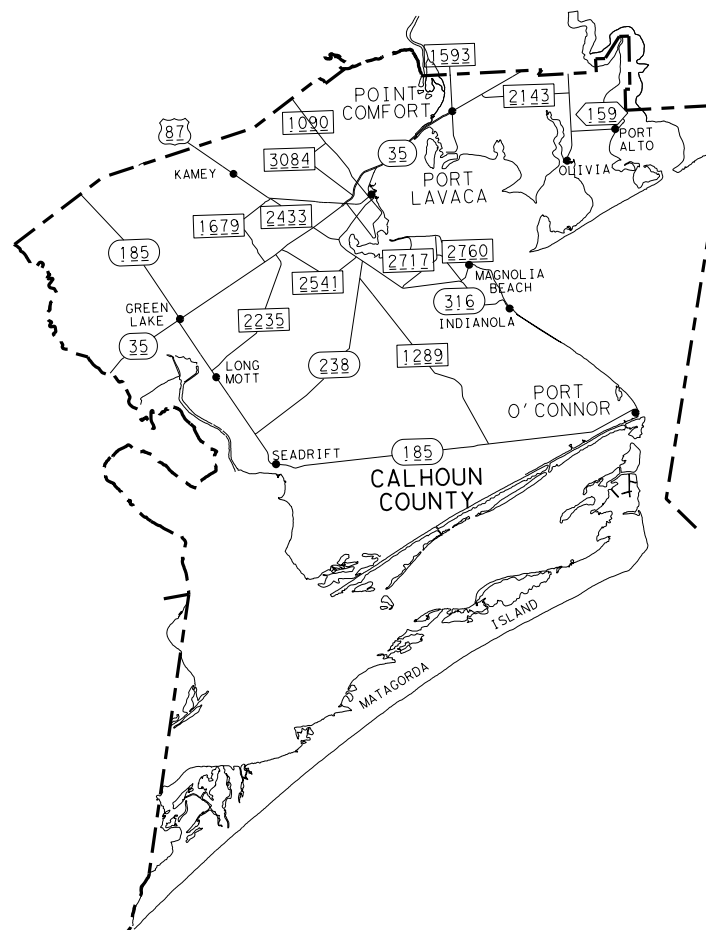
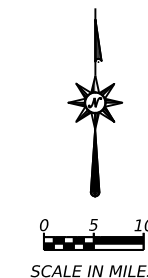

THE STANDARD SHEETS SPECIFICALLY IDENTIFIED ABOVE
HAVE BEEN SELECTED BY ME OR UNDER MY RESPONSIBLE
SUPERVISION AS BEING APPLICABLE TO THIS PROJECT.

Mark C. Netardus P.E.
MAINTENANCE ENGINEER

1-30-24
DATE

CALHOUN COUNTY
YOAKUM DISTRICT

EXCEPTIONS: NONE
EQUATIONS: NONE
RAILROAD CROSSING: NONE

APPROVED FOR LETTING: 1-31-24
Michael Brzozowski PE
DIRECTOR OF OPERATIONS

SPECIFICATIONS ADOPTED BY THE TEXAS DEPARTMENT OF TRANSPORTATION,
NOVEMBER 1, 2014 AND SPECIFICATION ITEMS LISTED AND DATED AS FOLLOWS,
SHALL GOVERN ON THIS PROJECT:



© 2024 by Texas Department of Transportation;
all rights reserved.

Project Number: MMC 6461-49-001

County: CALHOUN

Highway: SH 35, ETC.

GENERAL NOTES:

This is a contract for supplying material on an as needed basis.

Bid price should include furnishing material and delivery anywhere within the county.

Contractor questions on this project are to be addressed to the following individual(s):

Mark Netardus Mark.Netardus@txdot.gov

Michael Brzozowski Michael.Brzozowski@txdot.gov

Questions may be submitted via the Letting Pre-Bid Q&A web page. This webpage can be accessed from the Notice to Contractors dashboard located at the following Address:

<https://tableau.txdot.gov/views/ProjectInformationDashboard/NoticetoContractors>

All contractor questions will be reviewed by the Engineer. All questions and any corresponding responses that are generated will be posted through the same Letting Pre-Bid Q&A web page.

The Letting Pre-Bid Q&A web page for each project can be accessed by using the dashboard to navigate to the project you are interested in by scrolling or filtering the dashboard using the controls on the left. Hover over the blue hyperlink for the project you want to view the Q&A for and click on the link in the window that pops up.

The Maintenance Supervisor for Calhoun County is Troy Blankenburg.

The Maintenance Supervisor will make arrangements with the Contractor to have the material delivered.

Furnish a certified copy of the legal gross weight of each vehicle hauling materials by weight and certified measurements for all trucks hauling material by volume.

Project Number: MMC 6461-49-001

County: CALHOUN

Highway: SH 35, ETC.

ITEM 8011: DENSE-GRADED HOT-MIX ASPHALT (SMALL QUANTITY) (MATERIALS ONLY)

Mixture designs, without additives, failing to meet the requirements of Table 6 will require the addition of a minimum 1.0% of Type A hydrated lime based on dry weight of the total aggregate.

Use of RAS in the HMA surface course is not permitted.

Do not add additional quantity of RAP to stockpiles tested and approved. If additional RAP is added to a stockpile, a new design and trial batch will be required prior to placement on the roadway.

The extracted aggregate from contractor-owned RAP shall have a minimum of 85% two crushed faces when tested in accordance with TEX-460-A, Part I.

Deliver Hot Mix to the roadway in belly dumps unless otherwise directed by the Maintenance Supervisor.

There will usually be two rounds of material delivered each day. Schedule the trucking so that all the trucks ordered for each round of trucks arrive at the site around the same time. No truck will be dumped and allowed to leave the construction site until all the trucks ordered for that round have arrived on the site.



Estimate & Quantity Sheet

CONTROLLING PROJECT ID 6461-49-001

DISTRICT Yoakum

COUNTY Calhoun

HIGHWAY SH0035

CONTROL SECTION JOB				6461-49-001		TOTAL EST.	TOTAL FINAL
PROJECT ID				A00206030			
COUNTY				Calhoun			
HIGHWAY				SH0035			
ALT	BID CODE	DESCRIPTION	UNIT	EST.	FINAL		
	8011-6042	D-GR HMA (SQ)(TY-D PG 64-22 SAC-B)(DEL)	TON	3,000.000		3,000.000	