

| | | |
|---------------------|-----------------------------|--------------------------|
| FHWA TEXAS DIVISION | PROJECT NO. RMC 6462-83-001 | SHEET NO. 1 |
| STATE TEXAS | DISTRICT LFK | COUNTY TRINITY |
| CONTROL SECTION | JOB 001 | HIGHWAY NO. FM 357, ETC. |

INDEX OF SHEETS

| SHEET NO. | DESCRIPTION |
|-----------------------------|---------------------------|
| GENERAL | |
| 1 | TITLE |
| 2, 2A-2C | GENERAL NOTES |
| 3 | ESTIMATE & QUANTITY SHEET |
| 4 | QUANTITY SUMMARIES |
| TRAFFIC CONTROL PLAN | |
| # 5-16 | BC (1)-21 THRU BC (12)-21 |
| # 17 | TCP (1-1)-18 |
| # 18 | TCP (1-2)-18 |
| # 19 | TCP (1-3)-18 |
| # 20 | TCP (1-4)-18 |
| # 21 | WZ (RS)-22 |
| # 22 | TRB-15 (1) |
| # 23 | TRB-15 (2) |
| ENVIRONMENTAL | |
| 24 | EPIC |

STATE OF TEXAS
DEPARTMENT OF TRANSPORTATION

PLANS OF PROPOSED
STATE HIGHWAY ROUTINE MAINTENANCE CONTRACT
TYPE OF WORK:
TREE & BRUSH REMOVAL AND TREE TRIMMING
RMC 6462-83-001
FM 357, ETC.
TRINITY COUNTY
LIMITS: VARIOUS LOCATIONS WITHIN THE TRINITY COUNTY MAINTENANCE SECTION

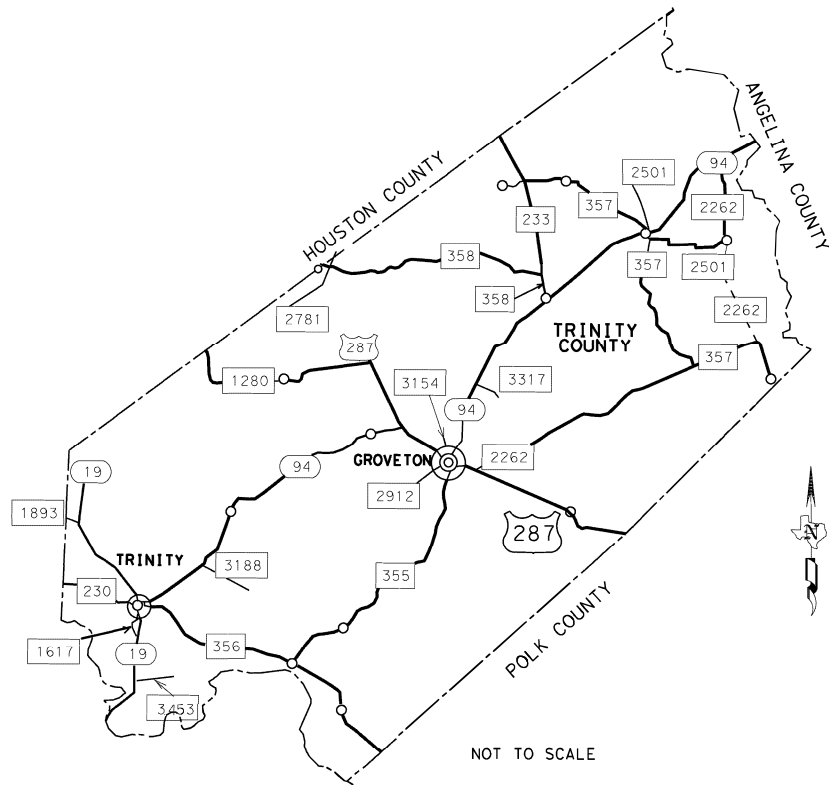

* THE STANDARD SHEETS SPECIFICALLY IDENTIFIED ABOVE HAVE BEEN SELECTED BY ME OR UNDER MY RESPONSIBLE SUPERVISION AS BEING APPLICABLE TO THIS PROJECT.

DocuSigned by:
Jeremy King, P.E. 2/2/2024
DATE

APPROVED BY THE TEXAS DEPARTMENT OF TRANSPORTATION NOVEMBER 1, 2014 AND SPECIAL SPECIFICATION ITEMS INCLUDED IN THE CONTRACT SHALL GOVERN ON THIS PROJECT. REQUIRED CONTRACT PROVISIONS FOR ALL FEDERAL-AID CONSTRUCTION CONTRACTS (FORM FHWA 1273, OCTOBER 2023)

© 2024 BY TEXAS DEPARTMENT OF TRANSPORTATION. ALL RIGHTS RESERVED.

BARRICADES AND WARNING SIGNS

PROJECT LIMIT BARRICADES WILL NOT BE REQUIRED. THE CONTRACTOR SHALL PROVIDE AND ERECT WARNING SIGNS IN ACCORDANCE WITH THE BARRICADE & CONSTRUCTION STANDARDS, TCP STANDARDS, THE "TEXAS MANUAL ON UNIFORM TRAFFIC CONTROL DEVICES" AND AS DIRECTED.



RECOMMENDED FOR LETTING:

DocuSigned by:
Jeremy King, P.E. 2/2/2024
DATE
APPROVED FOR LETTING:

DocuSigned by:
[Signature] 2/2/2024
DATE
DIRECTOR OF MAINTENANCE

Project Number: RMC 6462-83-001**Control:** 6462-83-001**County:** Trinity**Highway:** FM 357, ETC.**GENERAL NOTES:**

Project Description: This project consists of performing tree trimming and brush removal as well as tree removal on various roads in the Houston County Maintenance Section.

TXDOT PROJECT SUPERVISORS: All work on this contract will be scheduled and directed by the Maintenance Section Supervisor(s) listed below. Payment will be made monthly for work completed and accepted according to specifications. All payment requests should be directed to the Maintenance Section Supervisor(s) listed below.

| <u>COUNTY</u> | <u>SUPERVISOR</u> | <u>ADDRESS</u> | <u>CONTACT #</u> |
|---------------|-------------------|---------------------------------|------------------|
| Trinity | David Wars | 728 W First St. Groveton, TX | (936) 642-1132 |

CONTRACT PROSECUTION: Each contract awarded by the Department stands on its own and, as such, is separate from other contracts. A Contractor awarded multiple contracts must be capable and sufficiently staffed to concurrently process any or all contracts at the same time.

Existing regulatory, warning and guide signs within project limits are to always remain visible to the traveling public. If a sign must be repositioned during construction operations, move, and install the sign to an approved location. Use care when working near existing signs and repair or replace signs damaged by work operations. All work involved repositioning existing signs will be subsidiary to various bid items.

There is a potential for work to be done in environmentally sensitive areas within these maintenance sections. All work shall be performed as directed by the appropriate Maintenance Section Supervisor to avoid impacts to these areas.

Furnish materials and make repairs to the existing roadway and right-of-way at any location damaged by construction operations. This work shall be done in an approved manner and will be subsidiary to various bid items.

Minimize vehicles and equipment in construction areas to lessen the impact on existing vegetation. The intent of the plans is to prepare only that portion of TxDOT right-of-way necessary for construction.

Always provide suitable access to adjacent businesses, private property, and side roads.

Remove dirt, silt, rocks, debris, and other foreign matter that accumulates in structures due to the Contractor's operations as directed. Keep stream channels always open. This work will not be paid for directly but will be subsidiary to pertinent items.

All workers on TxDOT right-of-way shall wear reflective clothing meeting ANSI Class II requirements during the day and ANSI Class III requirements during the night. Only workers actively engaged in the operation of a chainsaw, clipper, or similar device shall be exempt from wearing safety vests. Non-compliance with any of these requirements shall be grounds for suspension of work.

General Notes**Sheet 2****Project Number:** RMC 6462-83-001**Control:** 6462-83-001**County:** Trinity**Highway:** FM 357, ETC.

Contractor questions on this project are to be addressed to the following individual(s):

| | |
|---------------|--|
| Jeremy King | Jeremy.King@TxDOT.gov |
| Tamara Gibson | Tamara.Gibson@TxDOT.gov |

Questions may be submitted via the Letting Pre-Bid Q&A web page. This webpage can be accessed from the Notice to Contractors dashboard located at the following Address:

<https://tableau.txdot.gov/views/ProjectInformationDashboard/NoticetoContractors>

All contractor questions will be reviewed by the Engineer. All questions and any corresponding responses that are generated will be posted through the same Letting Pre-Bid Q&A web page.

The Letting Pre-Bid Q&A web page for each project can be accessed by using the dashboard to navigate to the project you are interested in by scrolling or filtering the dashboard using the controls on the left. Hover over the blue hyperlink for the project you want to view the Q&A for and click on the link in the window that pops up.

This contract is for non-site-specific callout work. This is not a production contract. Callouts will be issued by Work Order containing work locations, approximate items of work and quantities along with the number of working days allowed for Work Order.

See general notes for Item 8 for more information regarding Work Orders, contract time and "penalties".

Item 2: Instructions to Bidders

View plans on-line or download from the web at:

http://www.txdot.gov/business/contractors_consultants/plans_online.htm

Order plans from any of the plan reproduction companies shown on the web at:

http://www.dot.state.tx.us/business/contractors_consultants/repro_companies.htm

Item 4: Scope of Work

The contract may be extended if in the judgment of the Engineer, the contractor has satisfactorily fulfilled the terms and conditions of the contract. The extension must be agreed upon in writing by both parties to the contract and may be extended for an additional period not to exceed the original contract time. The extended contract may be for additional quantities up to the original bid quantities plus any quantities added by an approved change order. The extensions shall meet the terms and conditions of the original contract or any mutually agreed modifications to the said terms and conditions by one or more cumulative change orders. The Engineer will set a deadline for completing the agreements. This deadline will be based in the time needed to re-let and award a new contract if no extension is agreed upon.

General Notes**Sheet 2**

Project Number: RMC 6462-83-001**Control:** 6462-83-001**County:** Trinity**Highway:** FM 357, ETC.**Item 7: Legal Relations and Responsibilities**

The proposed work of this project is the removal and trimming of trees and brush at various roadways within the Trinity County Maintenance Section that are hazardous, dying, or protruding into State right-of-way. This activity maintains the original line and grade, hydraulic capacity, and original purpose of the site. Therefore, this project meets the definition of a routine maintenance activity as defined in the TPDES General Permit No. TXR150000 issued March 5, 2023, and TCEQ's TPDES CGP does not apply.

Dispose of all vegetative matter and any other materials removed from State Right of Way in accordance with applicable environmental laws, rules, regulations, and requirements.

To maintain compliance with Chapter 64 of the Texas Parks and Wildlife Code and Migratory Bird Treaty Act (MBTA), construction activities that may affect nests (i.e., tree removal, tree limbing, bridge work) shall be conducted outside of the nesting season (March 15 to September 15). In the event birds or active nests (eggs and/or nestlings present) are encountered, contact the engineer prior to conducting work.

Contractor to repair or replace in kind, at their own expense, any historic materials damaged (buildings, historical markers, etc.) while executing the work. Contractor is responsible for locating replacement source for historical materials damaged in the course of the work. TxDOT-Environmental Affairs Division is to be informed of proposed repairs to facilitate consultation with Texas Historical Commission prior to the execution of repairs.

Portions of roadways within the Trinity County Maintenance Section occurs within compartments of the Davy Crockett National Forest (DCNF). Refer to the EPIC sheet for more information regarding roadways and restrictions within the DCNF.

Red-cockaded woodpecker (federally listed endangered species) habitat is present adjacent to the ROW along FM 357 from Carlton Road to 2.30 miles West of Carlton Road and along the ROW on FM 2262 from 0.70 miles North of FM 357 intersection to 1.20 miles North of FM 357 intersection. NO trees along the above roadway limits are to be cut or otherwise damaged without prior approval from the Area Engineer and LFK-District Environmental.

Critical Habitat for the Neches River Rose-Mallow (federally threatened species) is present within the ROW along FM 230 from 2.25 miles West of SH 19 to 2.90 miles West of SH 19 and along SH 94 from the Neches River to 1.13 miles West of the Neches River. Contact LFK-District Environmental Staff prior to working in these areas.

Item 8: Measurement and Payment

Contract Time – The number of working days for this project shall be 365 days or until contract funds are expended.

For this project, working days will be computed and charged in accordance with Item 8, Section 3.1.5, "Calendar Days".

General Notes**Sheet 2A****Project Number:** RMC 6462-83-001**Control:** 6462-83-001**County:** Trinity**Highway:** FM 357, ETC.

Contractor shall be on site within 48 hours for emergency work, and within five business days for regular callout work orders, unless otherwise agreed upon with the Engineer.

This contract includes callout work; the number of working days will be established in each work order.

The Engineer will specify the number of working days granted for each work order based on a percentage of the dollar amount of the work order versus the total dollar amount of the contract or based on typical production rates for the work ordered.

Verbal notification may be given for the work orders above; however, written notification will be delivered electronically following the verbal notification. Written notification will state the date of verbal approval to begin work.

Notify the Engineer at least 24 hours before proceeding with planned work activities to the requesting Maintenance Section or appropriate contact person. Any work performed without proper notification will not be eligible for payment.

Perform work only as directed by a work order. Any work performed at locations not covered by a work order will not be paid for, unless directly authorized.

In accordance with Article 8.6 "Failure to Complete the Work on Time", liquidated damages will be charged for failure to complete each work order in the specified number of days. The Work Order Liquidated Damage amount to be assessed per day, until the work is completed will be 1% of the estimated cost of the Work Order, but not less than \$250 per day and not to exceed \$1,000 per day.

Item 9: Measurement and Payment

This Contract includes callout work. In accordance with Article 9.2., "Plans Quantity Measurement", plans quantity measurement requirements are not applicable. The quantities shown are for estimates only and payment will be based on the actual quantities placed.

NONCOMPLIANCE PENALTY – A penalty will be assessed for each instance the contractor is in noncompliance. A noncompliance instance is defined by the following:

- The contractor fails to begin work at the specified time and/or location(s).
- The contractor does not have all the personnel and pieces of equipment necessary to fulfill of the item(s) called out at the specified time and/or location(s).
- The contractor does not complete the work continuously, unless approved by the Engineer.

The Noncompliance Penalty will be deducted from any money due or to become due for any completed item(s) of work. The Noncompliance Penalty will be assessed as follows: \$250 per instance, per location, until the contractor returns to a state of compliance or otherwise approved by the engineer.

General Notes**Sheet 2A**

Project Number: RMC 6462-83-001

Control: 6462-83-001

County: Trinity

Highway: FM 357, ETC.

Item 502: Barricades, Signs and Traffic Handling

Traffic Control Plan (TCP):

Ensure the Contractor's Responsible Person (CRP) or their alternate for Barricades, Signs and Traffic Handling is always available and able to receive instructions from the Engineer or authorized Department representative. The CRP shall be a person that is usually at the project site during normal working hours.

Furnish and maintain all warning signs, flaggers, channelizing devices, etc. required for traffic control on this contract in accordance with Item 502.1 & 502.2. This work will not be paid for directly but will be considered subsidiary to the various bid items.

For protection of the traveling public, direct traffic through the work area using signs, flaggers, and other devices. Required signs are shown in the plans on the Barricade and Construction Standards and Traffic Control Plan Sheets. The latest edition of the "Texas Manual on Uniform Traffic Control Devices" shall also be used as a guide for handling traffic on this project.

Texas Transportation Code 547.105 authorizes the use of warning lights to promote safety and provides an effective means of gaining the travelling public's attention as they drive in areas where construction crews are present. To influence the public to move over when high risk construction activities are taking place, minimize the utilization of blue warning lights. These lights must be used only while performing work on or near the travel lanes or shoulder where the travelling public encounters construction crews that are not protected by a standard work zone set up such as a lane closure, shoulder closure, or one-way traffic control. Refrain from leaving the warning lights engaged while travelling from one work location to another or while parked on the right of way away from the pavement or a work zone.

Restrict construction work to single lane widths with only minor disruptions in traffic flow. Lane closures shall conform to the traffic control plan for lane closures as shown in the plans. No overnight closures will be permitted.

Provide temporary Rumble Strips as shown on Work Zone Standards when lane closures are necessary.

Provide a flashing arrow panel and a truck-mounted attenuator to supplement required signs and devices for each lane closure.

Provide adequate flaggers to protect the traveling public. All flaggers shall wear approved hardhats and reflective safety vests while flagging. Safety vests shall be clean and worn fully fastened.

Install "Be Prepared to Stop" (CW20-7B) and "Flagger Ahead" (CW22-7D) signs when flaggers are present. Position the signs where good visibility and traffic control can be maintained.

General Notes

Sheet 2B

Project Number: RMC 6462-83-001

Control: 6462-83-001

County: Trinity

Highway: FM 357, ETC.

Provide one high-intensity yellow, rotating dome-light on all equipment such as distributors, spreader boxes, lay-down machines, rollers, backhoes, road graders, loaders, etc. Mount lights high enough to be visible from all directions and operating when the equipment is within 30 ft. of the travel way. On all other equipment such as trucks, trailers, automobiles, etc., use emergency flashers while within the work zone.

The Contractor Force Account "Safety Contingency" that has been established for this project is intended to be utilized for work zone enhancements, to improve the effectiveness of the Traffic Control Plan, that could not be foreseen in the project planning and design stage. These enhancements will be mutually agreed upon by the Engineer and the Contractor's Responsible Person based on weekly or more frequent traffic management reviews on the project. The Engineer may choose to use existing bid items if it does not slow the implementation of enhancement.

Item 752: Tree and Brush Removal

All work, except emergency work, is to be completed between September 15th and March 15th to ensure compliance with the Migratory Bird Treaty Act (MBTA). Emergency work is any work required to eliminate a potential hazard(s) to the traveling public or from causing property damage.

The Contractor shall become knowledgeable of the location of utilities within the right-of-way and shall use care when working near them.

The Contractor shall be responsible for contacting all utility companies and locating all underground utilities prior to stump grinding and/or other excavating. The Contractor shall use care when working near these utilities so as not to damage them.

Complete at least 1 centerline mile of tree trimming, brush and tree removal per day.

Trim branches, limbs, and brush to 30 feet from the edge of pavement and a height of 18 feet above the white line unless otherwise directed. Trimming shall be performed to leave a neat and uniform appearance. Quantities shown are for both sides of the roadway.

The equipment used to trim limbs and remove brush shall be approved by the maintenance supervisor. A boom axe will not be allowed when trimming limbs. The Contractor shall remove all existing limbs and small trees on the ground within the limits of brush removal.

Trees to be removed shall be marked by the State with a red, white, or orange "X", painted on the trunk.

For trimming/ brush removal (channels) clear 50 feet either side of culvert center line and from right-of-way line to right-of-way line. If Waters of the US location, no work shall be performed within the channel and debris, or discharge/fill material shall not enter the channel. Equipment used at Waters of the US locations shall not enter the channel under any circumstance.

General Notes

Sheet 2B

Project Number: RMC 6462-83-001

Control: 6462-83-001

County: Trinity

Highway: FM 357, ETC.

Remove trees as designated. After the removal of the designated trees, the Contractor may move out, and the remaining tree removal for this contract will be used on an as needed basis. The Engineer will send the Contractor written notification requiring him to move in and begin tree removal each time there are a minimum of 10 trees to be removed and mobilization will be paid for on a callout basis. After completion of the required tree removal the Contractor may again move out, and this procedure will continue for the duration of the contract.

Pick up and remove or chip/mulch all trees and limbs felled from right-of-way on the same day, unless otherwise approved.

If the trees and limbs are chipped/mulched, they must be spread evenly near the ROW line (typically the wood line on the back slope of the ditch). Do not place chips/mulch in the ditch line. In areas with driveways or cross culvert, consult the Engineer prior to chipping for an approved location.

Remove trees that are already down in the right-of-way. Cut and measure trees that have fallen from private property at the right-of-way line. These trees will be paid for in the same manner as trees that are to be felled and removed.

Grind all limbs and protruding roots. Grind all stumps to a depth of 12 inches below the ground level. Backfill any resulting holes to the level of the surrounding ground. If, in the opinion of the Engineer, stumps on back slope cannot be ground, trees shall be cut flush with surrounding ground line.

Dispose of all vegetative matter and any other materials removed from State right-of-way in accordance with applicable environmental laws, rules, regulations, and requirements in the contract.

Remove a tree in increments when cutting the trees at ground level may endanger overhead utility lines or damage private property.

Removal of brush, limbs, debris, and trees less than 4 inches in diameter are considered brush and will be subsidiary to Item 752.

Trees that have fallen onto the right-of-way from private property will be cut and measured at the right-of-way line.

The Contractor will be required to furnish materials and make repairs to the existing roadway and right-of-way, including rutting, at any location damaged by the Contractor's operations. This work shall be done in a manner satisfactory to the Engineer and will be considered subsidiary to various bid items.

General Notes

Sheet 2C

Project Number: RMC 6462-83-001

Control: 6462-83-001

County: Trinity

Highway: FM 357, ETC.

Item 6185: Truck Mounted Attenuator (TMA) and Trailer Attenuator (TA)

Truck Mounted Attenuators (TMA's) shall meet the requirements of this item and the Department's Compliant Work Zone Traffic Control Device List.

Truck Mounted Attenuators (TMA's) as shown on the TCP's shall be used. Whether shown on the TCP's or added by the Department, TMAs shall be paid for under Item 6185, "Truck Mounted Attenuator" for the type of operation being performed.

General Notes

Sheet 2C



Estimate & Quantity Sheet

CONTROLLING PROJECT ID 6462-83-001

DISTRICT Lufkin
HIGHWAY FM0357

COUNTY Trinity

| CONTROL SECTION JOB | | | | 6462-83-001 | | TOTAL EST. | TOTAL FINAL |
|---------------------|-----------|-------------------------------|------|-------------|-------|------------|-------------|
| PROJECT ID | | | | A00206934 | | | |
| COUNTY | | | | Trinity | | | |
| HIGHWAY | | | | FM0357 | | | |
| ALT | BID CODE | DESCRIPTION | UNIT | EST. | FINAL | | |
| | 500-6033 | MOBILIZATION (CALLOUT) | EA | 6.000 | | 6.000 | |
| | 752-6003 | TREE TRIMMING / BRUSH REMOVAL | MI | 10.000 | | 10.000 | |
| | 752-6005 | TREE REMOVAL (4" - 12" DIA) | EA | 500.000 | | 500.000 | |
| | 752-6006 | TREE REMOVAL (12" - 18" DIA) | EA | 300.000 | | 300.000 | |
| | 752-6007 | TREE REMOVAL (18" - 24" DIA) | EA | 200.000 | | 200.000 | |
| | 752-6008 | TREE REMOVAL (24" - 30" DIA) | EA | 200.000 | | 200.000 | |
| | 752-6009 | TREE REMOVAL (30" - 36" DIA) | EA | 100.000 | | 100.000 | |
| | 752-6010 | TREE REMOVAL (36" - 42" DIA) | EA | 20.000 | | 20.000 | |
| | 752-6011 | TREE REMOVAL (42" - 48" DIA) | EA | 10.000 | | 10.000 | |
| | 6185-6002 | TMA (STATIONARY) | DAY | 20.000 | | 20.000 | |

| DISTRICT | COUNTY | CCSJ | SHEET |
|----------|---------|-------------|-------|
| Lufkin | Trinity | 6462-83-001 | 3 |

1/23/2024 7:33:52 AM T:\LF\DDM\Main\Contracts\FY24 Plans\6462-83-001 Trinity Tree Trimming & Brush Removal\DDGN\05UM.dgn

| SUMMARY OF TREE REMOVAL ITEMS | | | | | | | | |
|-------------------------------|------------------------------|-------------------------------|-------------------------------|-------------------------------|-------------------------------|-------------------------------|-------------------------------|---------------------------------|
| ITEM NO. | 752 6005 | 752 6006 | 752 6007 | 752 6008 | 752 6009 | 752 6010 | 752 6011 | 752 6012 |
| LOCATION | TREE REMOVAL (4"-12" DIA) | TREE REMOVAL (12"-18" DIA) | TREE REMOVAL (18"-24" DIA) | TREE REMOVAL (24"-30" DIA) | TREE REMOVAL (30"-36" DIA) | TREE REMOVAL (36"-42" DIA) | TREE REMOVAL (42"-48" DIA) | TREE REMOVAL (42" - 48" DIA) |
| | EA | EA | EA | EA | EA | EA | EA | EA |
| VARIOUS | 500 | 300 | 200 | 200 | 100 | 20 | 10 | 10 |

| SUMMARY OF TREE TRIMMING/BRUSH REMOVAL ITEMS | | | |
|--|--------|----|-----------------------------|
| HIGHWAY | LIMITS | | ITEM 0752 6003 |
| | | | TREE TRIMMING/BRUSH REMOVAL |
| | FROM | TO | MI |
| VARIOUS | VA | VA | 10 |
| TOTAL | | | 10 |

| SUMMARY OF TRAFFIC CONTROL ITEMS | |
|----------------------------------|------------------|
| LOCATION | *ITEM 6185 6002 |
| | TMA (STATIONARY) |
| | DAY |
| VARIOUS | 20 |

* USE TMA WHEN REQUIRED TO DO SO AS OUTLINED BY TCP STANDARDS.

NOTE: ALL QUANTITIES ARE AN ESTIMATE AND SHALL BE VERIFIED IN THE FIELD PRIOR TO BEGINNING OF WORK. NO GUARANTEES ARE MADE AS TO THE AMOUNT OF WORK WHICH WILL BE PERFORMED AT EACH LOCATION.

| | | | |
|--|---------|-----|--------------|
| QUANTITY SUMMARIES | | | |
| 2024  | | | |
| CONT | SECT | JOB | HIGHWAY |
| 6462 | 83 | 001 | FM 357, ETC. |
| DIST | COUNTY | | SHEET NO. |
| LFK | TRINITY | | 4 |

DISCLAIMER: The use of this standard is governed by the "Texas Engineering Practice Act". No warranty of any kind is made by the Texas Department of Transportation for the use of this standard in any project. The Texas Department of Transportation is not responsible for any errors or omissions in this standard or for any consequences arising from its use.

DATE: 1/23/2024 7:38:12 AM
 FILE: T:\LFKDDM\mnt_Contracts\0_RMC - Routine Maintenance Contracts\124 Plans\6462-83-001-TP\111y Tree Trimming & Brush Removal\06083105\bc-21.dgn

BARRICADE AND CONSTRUCTION (BC) STANDARD SHEETS GENERAL NOTES:

- The Barricade and Construction Standard Sheets (BC sheets) are intended to show typical examples for placement of temporary traffic control devices, construction pavement markings, and typical work zone signs. The information contained in these sheets meet or exceed the requirements shown in the "Texas Manual on Uniform Traffic Control Devices" (TMUTCD).
- The development and design of the Traffic Control Plan (TCP) is the responsibility of the Engineer.
- The Contractor may propose changes to the TCP that are signed and sealed by a licensed professional engineer for approval. The Engineer may develop, sign and seal Contractor proposed changes.
- The Contractor is responsible for installing and maintaining the traffic control devices as shown in the plans. The Contractor may not move or change the approximate location of any device without the approval of the Engineer.
- Geometric design of lane shifts and detours should, when possible, meet the applicable design criteria contained in manuals such as the American Association of State Highway and Transportation Officials (AASHTO), "A Policy on Geometric Design of Highways and Streets," the TxDOT "Roadway Design Manual" or engineering judgment.
- When projects abut, the Engineer(s) may omit the END ROAD WORK, TRAFFIC FINES DOUBLE, and other advance warning signs if the signing would be redundant and the work areas appear continuous to the motorists. If the adjacent project is completed first, the Contractor shall erect the necessary warning signs as shown on these sheets, the TCP sheets or as directed by the Engineer. The BEGIN ROAD WORK NEXT X MILES sign shall be revised to show appropriate work zone distance.
- The Engineer may require duplicate warning signs on the median side of divided highways where median width will permit and traffic volumes justify the signing.
- All signs shall be constructed in accordance with the details found in the "Standard Highway Sign Designs for Texas," latest edition. Sign details not shown in this manual shall be shown in the plans or the Engineer shall provide a detail to the Contractor before the sign is manufactured.
- The temporary traffic control devices shown in the illustrations of the BC sheets are examples. As necessary, the Engineer will determine the most appropriate traffic control devices to be used.
- Where highway construction or maintenance work is being undertaken, other than mobile operations as defined by the Texas Manual on Uniform Traffic Control Devices, CSJ limit signs are required. CSJ limit signs are shown on BC(2). The OBEY WARNING SIGNS STATE LAW sign, STAY ALERT TALK OR TEXT LATER and the WORK ZONE TRAFFIC FINES DOUBLE sign with plaque shall be erected in advance of the CSJ limits. The BEGIN ROAD WORK NEXT X MILES, CONTRACTOR and END ROAD WORK signs shall be erected at or near the CSJ limits. For mobile operations, CSJ limit signs are not required.
- Traffic control devices should be in place only while work is actually in progress or a definite need exists.
- The Engineer has the final decision on the location of all traffic control devices.
- Inactive equipment and work vehicles, including workers' private vehicles must be parked away from travel lanes. They should be as close to the right-of-way line as possible, or located behind a barrier or guardrail, or as approved by the Engineer.

WORKER SAFETY NOTES:

- Workers on foot who are exposed to traffic or to construction equipment within the right-of-way shall wear high-visibility safety apparel meeting the requirements of ISEA "American National Standard for High-Visibility Apparel," or equivalent revisions, and labeled as ANSI 107-2004 standard performance for Class 2 or 3 risk exposure. Class 3 garments should be considered for high traffic volume work areas or night time work.
- Except in emergency situations, flagger stations shall be illuminated when flagging is used at night.

COMPLIANT WORKZONE TRAFFIC CONTROL DEVICES

- Only pre-qualified products shall be used. The "Compliant Work Zone Traffic Control Devices List" (CWZTCD) describes pre-qualified products and their sources.
- Work zone traffic control devices shall be compliant with the Manual for Assessing safety Hardware (MASH).

| |
|---|
| THE DOCUMENTS BELOW CAN BE FOUND ON-LINE AT http://www.txdot.gov |
| COMPLIANT WORK ZONE TRAFFIC CONTROL DEVICES LIST (CWZTCD) |
| DEPARTMENTAL MATERIAL SPECIFICATIONS (DMS) |
| MATERIAL PRODUCER LIST (MPL) |
| ROADWAY DESIGN MANUAL - SEE "MANUALS (ONLINE MANUALS)" |
| STANDARD HIGHWAY SIGN DESIGNS FOR TEXAS (SHSD) |
| TEXAS MANUAL ON UNIFORM TRAFFIC CONTROL DEVICES (TMUTCD) |
| TRAFFIC ENGINEERING STANDARD SHEETS |

SHEET 1 OF 12

| | | | |
|---|-----------|----------------------------------|--------|
|  Texas Department of Transportation | | Traffic Safety Division Standard | |
| BARRICADE AND CONSTRUCTION GENERAL NOTES AND REQUIREMENTS | | | |
| BC(1) - 21 | | | |
| FILE: | bc-21.dgn | DN: | TxDOT |
| | | CR: | TxDOT |
| | | DN: | TxDOT |
| | | CR: | TxDOT |
| | | DN: | TxDOT |
| | | CR: | TxDOT |
| REV | DATE | BY | REASON |
| 4-03 | 7-13 | 6462 | 83 |
| 9-07 | 8-14 | | |
| 5-10 | 5-21 | LFK | |
| JOB: 001 FM 357, ETC | | COUNTY: TRINITY | |
| SHEET NO. 5 | | | |

TYPICAL LOCATION OF CROSSROAD SIGNS

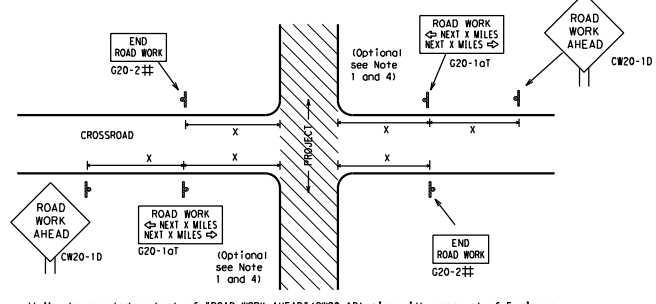

May be mounted on back of "ROAD WORK AHEAD" (CW20-1D) sign with approval of Engineer. (See note 2 below)

- The typical minimum signing on a crossroad approach should be a "ROAD WORK AHEAD" (CW20-1D) sign and a (G20-2) "END ROAD WORK" sign, unless noted otherwise in plans.
- The Engineer may use the reduced size 36" x 36" ROAD WORK AHEAD (CW20-1D) sign mounted back to back with the reduced size 36" x 18" "END ROAD WORK" (G20-2) sign on low volume crossroads (see Note 4 under "Typical Construction Warning Sign Size and Spacing"). See the "Standard Highway Sign Designs for Texas" manual for sign details. The Engineer may omit the advance warning signs on low volume crossroads. The Engineer will determine whether a road is low volume as per TMUTCD Part 5. This information shall be shown in the plans.
- Based on existing field conditions, the Engineer/Inspector may require additional signs such as FLAGGER AHEAD, LOOSE GRAVEL, or other appropriate signs. When additional signs are required, these signs will be considered part of the minimum requirements. The Engineer/Inspector will determine the proper location and spacing of any sign not shown on the BC sheets, Traffic Control Plan sheets or the Work Zone Standard Sheets.
- The "ROAD WORK NEXT X MILES" (G20-1aT) sign shall be required at high volume crossroads to advise motorists of the length of construction in either direction from the intersection. The Engineer will determine whether a roadway is considered high volume.
- Additional traffic control devices may be shown elsewhere in the plans for higher volume crossroads.
- When work occurs in the intersection area, appropriate traffic control devices, as shown elsewhere in the plans or as determined by the Engineer/Inspector, shall be in place.

T-INTERSECTION

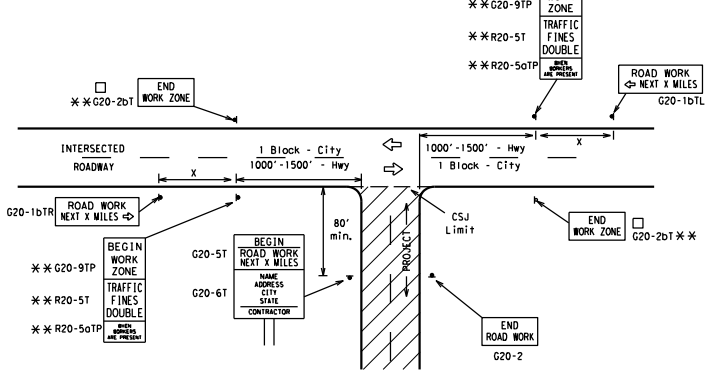

CSJ LIMITS AT T-INTERSECTION

- The Engineer will determine the types and location of any additional traffic control devices, such as a flagger and accompanying signs, or other signs, that should be used when work is being performed at or near an intersection.
- If construction closes the road at a T-intersection, the Contractor shall place the "CONTRACTOR NAME" (G20-6T) sign behind the Type 3 Barricades for the road closure (see BC(10) also). The "ROAD WORK NEXT X MILES" left arrow (G20-1bTL) and "ROAD WORK NEXT X MILES" right arrow (G20-1bTR) signs shall be replaced by the detour signing called for in the plans.

TYPICAL CONSTRUCTION WARNING SIGN SIZE AND SPACING^{15.6}

| Sign Number or Series | SIZE | | SPACING | |
|---------------------------------------|-------------------|--------------------|--------------|--------------------|
| | Conventional Road | Expressway/Freeway | Posted Speed | Sign Δ Spacing "X" |
| CW20 ⁴ | 48" x 48" | 48" x 48" | MPH | Feet (Approx.) |
| CW21 | | | 30 | 120 |
| CW22 | | | 35 | 160 |
| CW23 | | | 40 | 240 |
| CW25 | | | 45 | 320 |
| CW1, CW2, CW7, CW8, CW9, CW11, CW14 | 36" x 36" | 48" | 50 | 400 |
| CW3, CW4, CW5, CW6, CW8-3, CW10, CW12 | | | 55 | 500 ² |
| | | | 60 | 600 ² |
| | | | 65 | 700 ² |
| | | | 70 | 800 ² |
| CW3, CW4, CW5, CW6, CW8-3, CW10, CW12 | 48" x 48" | 48" | 75 | 900 ² |
| | | | 80 | 1000 ² |
| | | | * | * |

* For typical sign spacings on divided highways, expressways and freeways, see Part 6 of the "Texas Manual on Uniform Traffic Control Devices" (TMUTCD) typical application diagrams or TCP Standard Sheets.

Δ Minimum distance from work area to first Advance Warning sign nearest the work area and/or distance between each additional sign.

GENERAL NOTES

- Special or larger size signs may be used as necessary.
- Distance between signs should be increased as required to have 1500 feet advance warning.
- Distance between signs should be increased as required to have 1/2 mile or more advance warning.
- 36" x 36" "ROAD WORK AHEAD" (CW20-1D) signs may be used on low volume crossroads at the discretion of the Engineer as per TMUTCD Part 5. See Note 2 under "Typical Location of Crossroad Signs".
- Only diamond shaped warning sign sizes are indicated.
- See sign size listing in "TMUTCD", Sign Appendix or the "Standard Highway Sign Designs for Texas" manual for complete list of available sign design sizes.

WORK AREAS IN MULTIPLE LOCATIONS WITHIN CSJ LIMITS

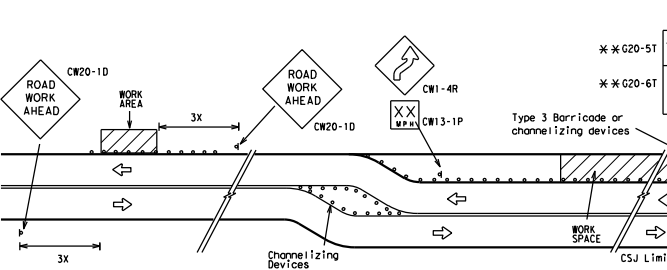

When extended distances occur between minimal work spaces, the Engineer/Inspector should ensure additional "ROAD WORK AHEAD" (CW20-1D) signs are placed in advance of these work areas to remind drivers they are still within the project limits. See the applicable TCP sheets for exact location and spacing of signs and channelizing devices.

SAMPLE LAYOUT OF SIGNING FOR WORK BEGINNING AT THE CSJ LIMITS

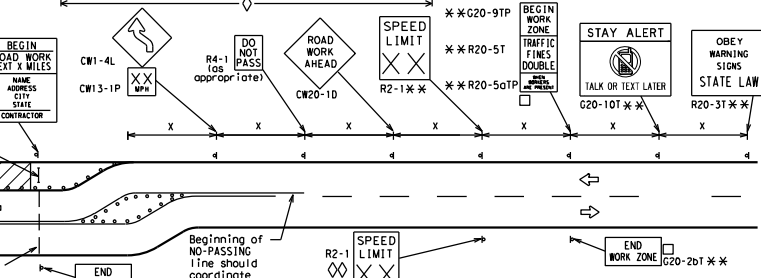

SAMPLE LAYOUT OF SIGNING FOR WORK BEGINNING DOWNSTREAM OF THE CSJ LIMITS

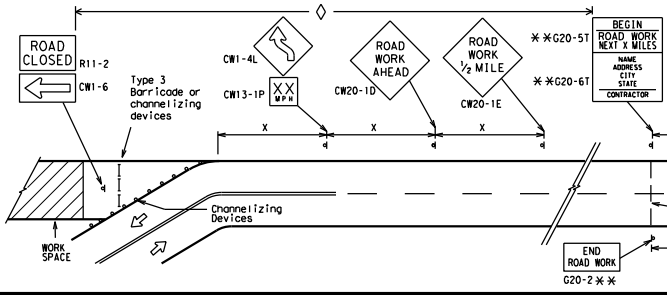

NOTES

- The Contractor shall determine the appropriate distance to be placed on the G20-1 series signs and "BEGIN ROAD WORK NEXT X MILES" (G20-5T) sign for each specific project. This distance shall replace the "X" and shall be rounded to the nearest whole mile with the approval of the Engineer. No decimals shall be used.
- The "BEGIN WORK ZONE" (G20-9TP) and "END WORK ZONE" (G20-2bT) shall be used as shown on the sample layout when advance signs are required outside the CSJ Limits. They inform the motorist of entering or leaving a part of the work zone lying outside the CSJ Limits where traffic fines may double if workers are present.
- CSJ limit signing is required for highway construction and maintenance work, with the exception of mobile operations.
- Area for placement of "ROAD WORK AHEAD" (CW20-1D) sign and other signs or devices as called for on the Traffic Control Plan.
- Contractor will install a regulatory speed limit sign at the end of the work zone.

| LEGEND | |
|--------|---|
| | Type 3 Barricade |
| | Channelizing Devices |
| | Sign |
| X | See Typical Construction Warning Sign Size and Spacing chart or the TMUTCD for sign spacing requirements. |

SHEET 2 OF 12



BARRICADE AND CONSTRUCTION PROJECT LIMIT

BC(2)-21

| | | | | |
|---------------------|-------------|-------------|-------------|--------------|
| FILE: bc-21.dgn | DATE: TXDOT | DATE: TXDOT | DATE: TXDOT | DATE: TXDOT |
| TXDOT November 2002 | CONF | SECT | JOB | HIGHWAY |
| REVISIONS | 6462 | 83 | 001 | FM 357, ETC. |
| 9-07 | 8-14 | DIST | COUNTY | SHEET NO. |
| 7-13 | 5-21 | LFK | TRINITY | 6 |

DISCLAIMER: The use of this standard is governed by the "Texas Engineering Practice Act". No warranty of any kind is made by the State of Texas for the use of this standard. The user assumes all responsibility for the use of this standard. The user assumes all responsibility for the use of this standard. The user assumes all responsibility for the use of this standard. The user assumes all responsibility for the use of this standard.

DATE: 1/23/2024 7:38:13 AM
 FILE: TR-FLKDDMMain Contracts 00.RMC - Routine Maintenance Contracts.VP24

TYPICAL MINIMUM CLEARANCES FOR LONG TERM AND INTERMEDIATE TERM SIGNS

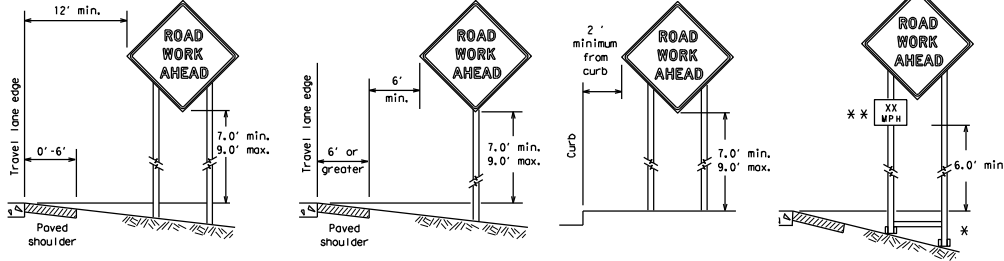

* When placing skid supports on unlevel ground, the leg post lengths must be adjusted so the sign appears straight and plumb. Objects shall NOT be placed under skids as a means of leveling.

** When plaques are placed on dual-leg supports, they should be attached to the upright nearest the travel lane. Supplemental plaques (advisory or distance) should not cover the surface of the nearest sign.

ATTACHMENT FOR SIGN SUPPORTS

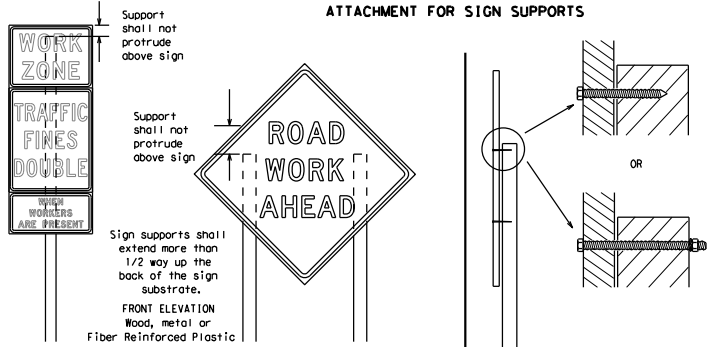

Attachment to wooden supports will be by bolts and nuts or screws. Use TxDOT's or manufacturer's recommended procedures for attaching sign substrates to other types of sign supports

Nails shall NOT be allowed. Each sign shall be attached directly to the sign support. Multiple signs shall not be joined or spliced by any means. Wood supports shall not be extended or repaired by splicing or other means.

Splicing embedded perforated square metal tubing in order to extend post height will only be allowed when the splice is made using four bolts, two above and two below the splice point. Splice must be located entirely behind the sign substrate, not near the base of the support. Splice insert lengths should be at least 5 times nominal post size, centered on the splice and of at least the same gauge material.

STOP/SLOW PADDLES

- STOP/SLOW paddles are the primary method to control traffic by flaggers. The STOP/SLOW paddle size should be 24" x 24".
- STOP/SLOW paddles shall be retroreflective when used at night.
- STOP/SLOW paddles may be attached to a staff with a minimum length of 6' to the bottom of the sign.
- Any lights incorporated into the STOP or SLOW paddle faces shall only be as specifically described in Section 6E.03 Hand Signaling Devices in the TMDOT.

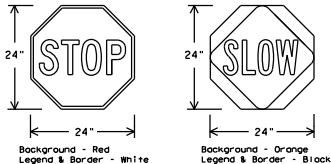

| SHEETING REQUIREMENTS (WHEN USED AT NIGHT) | | |
|--|--------|--|
| USAGE | COLOR | SIGN FACE MATERIAL |
| BACKGROUND | RED | TYPE B OR C SHEETING |
| BACKGROUND | ORANGE | TYPE B _L OR C _L SHEETING |
| LEGEND & BORDER | WHITE | TYPE B OR C SHEETING |
| LEGEND & BORDER | BLACK | ACRYLIC NON-REFLECTIVE FILM |

CONTRACTOR REQUIREMENTS FOR MAINTAINING PERMANENT SIGNS WITHIN THE PROJECT LIMITS

- Permanent signs are used to give notice of traffic laws or regulations, call attention to conditions that are potentially hazardous to traffic operations, show route designations, destinations, directions, distances, services, points of interest, and other geographical, recreational, specific service (L000), or cultural information. Drivers proceeding through a work zone need the same, if not better route guidance as normally installed on a roadway without construction.
- When permanent regulatory or warning signs conflict with work zone conditions, remove or cover the permanent signs until the permanent sign message matches the roadway condition. For details for covering large guide signs see the TS-CD standard.
- When existing permanent signs are moved and relocated due to construction purposes, they shall be visible to motorists at all times.
- If existing signs are to be relocated on their original supports, they shall be installed on crashworthy bases as shown on the SMD Standard sheets. The signs shall meet the required mounting heights shown on the BC sheets or the SMD Standards. This work should be paid for under the appropriate pay item for relocating existing signs.
- If permanent signs are to be removed and relocated using temporary supports, the Contractor shall use crashworthy supports as shown on the BC standard sheets, TLRs standard sheets or the CWZTCD list. The signs shall meet the required mounting heights shown on the BC, or the SMD standard sheets during construction. This work should be paid for under the appropriate pay item for relocating existing signs.
- Any sign or traffic control device that is struck or damaged by the Contractor or his/her construction equipment shall be replaced as soon as possible by the Contractor to ensure proper guidance for the motorists. This will be subsidiary to item 502.

GENERAL NOTES FOR WORK ZONE SIGNS

- Contractor shall install and maintain signs in a straight and plumb condition and/or as directed by the Engineer.
- Wooden sign posts shall be painted white.
- Barricades shall NOT be used as sign supports.
- All signs shall be installed in accordance with the plans or as directed by the Engineer. Signs shall be used to regulate, warn, and guide the traveling public safely through the work zone.
- The Contractor may furnish either the sign design shown in the plans or in the "Standard Highway Sign Designs for Texas" (SHSD). The Engineer/Inspector may require the Contractor to furnish other work zone signs that are shown in the TMDOT but may have been omitted from the plans. Any changes to the plans shall be documented by written agreement between the Engineer and the Contractor's Responsible Person. All changes must be documented in writing before being implemented. This can include documenting the changes in the Inspector's TxDOT diary and having both the Inspector and Contractor initial and date the agreed upon changes.
- The Contractor shall furnish sign supports listed in the "Compliant Work Zone Traffic Control Device List" (CWZTCD) for small roadside signs. Supports for temporary large roadside signs shall meet the requirements detailed on the Temporary Large Roadside Signs (TLRS) standard sheets. The Contractor shall install the sign support in accordance with the manufacturer's recommendations. If there is a question regarding installation procedures, the Contractor shall furnish the Engineer a copy of the manufacturer's installation recommendations so the Engineer can verify the correct procedures are being followed.
- The Contractor is responsible for installing signs on approved supports and replacing signs with damaged or cracked substrates and/or damaged or marred reflective sheeting as directed by the Engineer/Inspector.
- Identification markings may be shown only on the back of the sign substrate. The maximum height of letters and/or company logos used for identification shall be 1 inch.
- The Contractor shall replace damaged wood posts. New or damaged wood sign posts shall not be spliced.

DURATION OF WORK (as defined by the "Texas Manual on Uniform Traffic Control Devices" Part 6)

- The types of sign supports, sign mounting height, the size of signs, and the type of sign substrates can vary based on the type of work being performed. The Engineer is responsible for selecting the appropriate size sign for the type of work being performed. The Contractor is responsible for ensuring the sign support, sign mounting height and substrate meets manufacturer's recommendations in regard to crashworthiness and duration of work requirements.
 - Long-term stationary - work that occupies a location more than 3 days.
 - Intermediate-term stationary - work that occupies a location more than one daylight period up to 3 days, or nighttime work lasting more than one hour.
 - Short-term stationary - daytime work that occupies a location for more than 1 hour in a single daylight period.
 - Short, duration - work that occupies a location up to 1 hour.
 - Mobile - work that moves continuously or intermittently (stopping for up to approximately 15 minutes.)

SIGN MOUNTING HEIGHT

- The bottom of Long-term/Intermediate-term signs shall be at least 7 feet, but not more than 9 feet, above the paved surface, except as shown for supplemental plaques mounted below other signs.
- The bottom of Short-term/Short Duration signs shall be a minimum of 1 foot above the pavement surface but no more than 2 feet above the ground.
- Long-term/Intermediate-term Signs may be used in lieu of Short-term/Short Duration signing.
- Short-term/Short Duration signs shall be used only during daylight and shall be removed at the end of the workday or raised to appropriate Long-term/Intermediate sign height.
- Regulatory signs shall be mounted at least 7 feet, but not more than 9 feet, above the paved surface regardless of work duration.

SIZE OF SIGNS

- The Contractor shall furnish the sign sizes shown on BC (2) unless otherwise shown in the plans or as directed by the Engineer.

SIGN SUBSTRATES

- The Contractor shall ensure the sign substrate is installed in accordance with the manufacturer's recommendations for the type of sign support that is being used. The CWZTCD lists each substrate that can be used on the different types and models of sign supports.
- "Mesh" type materials are NOT an approved sign substrate, regardless of the tightness of the weave.
- All wooden individual sign panels fabricated from 2 or more pieces shall have one or more plywood cleat, 1/2" thick by 6" wide, fastened to the back of the sign and extending fully across the sign. The cleat shall be attached to the back of the sign using wood screws that do not penetrate the face of the sign panel. The screws shall be placed on both sides of the splice and spaced at 6' centers. The Engineer may approve other methods of splicing the sign face.

REFLECTIVE SHEETING

- All signs shall be retroreflective and constructed of sheeting meeting the color and retro-reflectivity requirements of DMS-8300 for rigid signs or DMS-8310 for roll-up signs. The web address for DMS specifications is shown on BC(1).
- White sheeting, meeting the requirements of DMS-8300 Type A, shall be used for signs with a white background.
- Orange sheeting, meeting the requirements of DMS-8300 Type B_L or Type C_L, shall be used for rigid signs with orange backgrounds.

SIGN LETTERS

- All sign letters and numbers shall be clear, and open rounded type uppercase alphabet letters as approved by the Federal Highway Administration (FHWA) and as published in the "Standard Highway Sign Design for Texas" manual. Signs, letters and numbers shall be of first class workmanship in accordance with Department Standards and Specifications.

REMOVING OR COVERING

- When sign messages may be confusing or do not apply, the signs shall be removed or completely covered.
- Long-term stationary or intermediate stationary signs installed on square metal tubing may be turned away from traffic 90 degrees when the sign message is not applicable. This technique may not be used for signs installed in the median of divided highways or near any intersections where the sign may be seen from approaching traffic.
- Signs installed on wooden skids shall not be turned at 90 degree angles to the roadway. These signs should be removed or completely covered when not required.
- When signs are covered, the material used shall be opaque, such as heavy mil black plastic, or other materials which will cover the entire sign face and maintain their opaque properties under automobile headlights at night, without damaging the sign sheeting.
- Burlap shall NOT be used to cover signs.
- Duct tape or other adhesive material shall NOT be affixed to a sign face.
- Signs and anchor studs shall be removed and holes backfilled upon completion of work.

SIGN SUPPORT WEIGHTS

- Where sign supports require the use of weights to keep from turning over, the use of sandbags with dry, construction sand shall be used and the sandbags will be tied shut to keep the sand from spilling and to maintain a constant weight.
- Rock, concrete, iron, steel or other solid objects shall not be permitted for use as sign supports.
- Sandbags should weigh a minimum of 35 lbs and a maximum of 50 lbs.
- Sandbags shall be made of a durable material that tears upon vehicular impact. Rubber (such as fire inner tubes) shall NOT be used.
- Rubber ballast used for channelizing devices should not be used for ballast on portable sign supports. Sign supports designed and manufactured with rubber bases may be used when shown on the CWZTCD list.
- Sandbags shall only be placed along or laid over the base supports of the traffic control device and shall not be suspended above ground level or hung with rope, wire, chains or other fasteners. Sandbags shall be placed along the length of the skids to weigh down the sign support.
- Sandbags shall NOT be placed under the skid and shall not be used to level sign supports placed on slopes.

FLAGS ON SIGNS

- Flags may be used to draw attention to warning signs. When used, the flag shall be 16 inches square or larger and shall be orange or fluorescent red-orange in color. Flags shall not be allowed to cover any portion of the sign face.

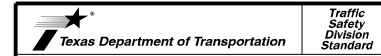

BARRICADE AND CONSTRUCTION TEMPORARY SIGN NOTES

BC (4) - 21

| | | | | | | | | | |
|---------|---------------|------|-------|---------|--------------|------|-------|-----|-------|
| FILE# | DC-21.dgn | DATE | TxDOT | CHK | TxDOT | DATE | TxDOT | CHK | TxDOT |
| REVISED | NOVEMBER 2002 | CONF | SECT | JOB | HIGHWAY | | | | |
| | | 6462 | 83 | 001 | FM 357, ETC. | | | | |
| | 9-07 | 8-14 | | | COUNTY | | | | |
| | 7-13 | 5-21 | LFK | TRINITY | SHEET NO. | | | | |
| | | | | | | | | | 8 |

DISCLAIMER: The use of this standard is governed by the "Texas Engineering Practice Act". No warranty of any kind is made by TxDOT for the use of this standard or for incorrect results or damages resulting from its use.

DATE: 1/23/2024 7:38:15 AM
FILE# TR-11\FKDW\WgInt\Contracts\0-RMC - Routine Maintenance Contracts\1724 Plans\6462-83-001-TR-11\Tree Trimming & Brush Removal\N00M\STDS\bc-21.dgn

DISCLAIMER: The use of this standard is governed by the "Texas Engineering Practice Act". No warranty of any kind is made by the author of this standard or other formats or drawings resulting therefrom. Its use, modification, reproduction, distribution, or deletion is prohibited without the express written permission of the author.

DATE: 1/23/2024 7:38:16 AM
 FILE: T:\L\FKDM\Wgnt Contracts\0-RMC - Routine Maintenance Contracts\124 Plots\6462-83-001 Trinity Tree Trimming & Brush Removal\NGK\3105\bc-21.dgn

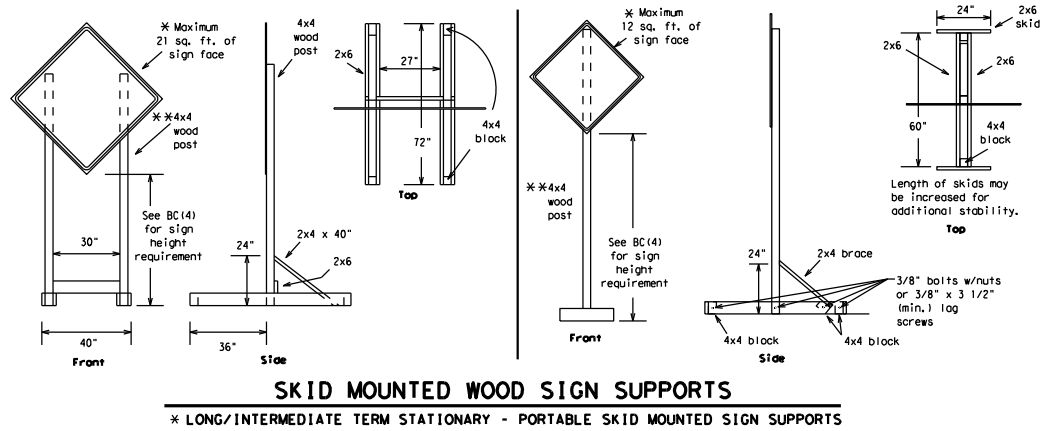

SKID MOUNTED WOOD SIGN SUPPORTS
 * LONG/INTERMEDIATE TERM STATIONARY - PORTABLE SKID MOUNTED SIGN SUPPORTS

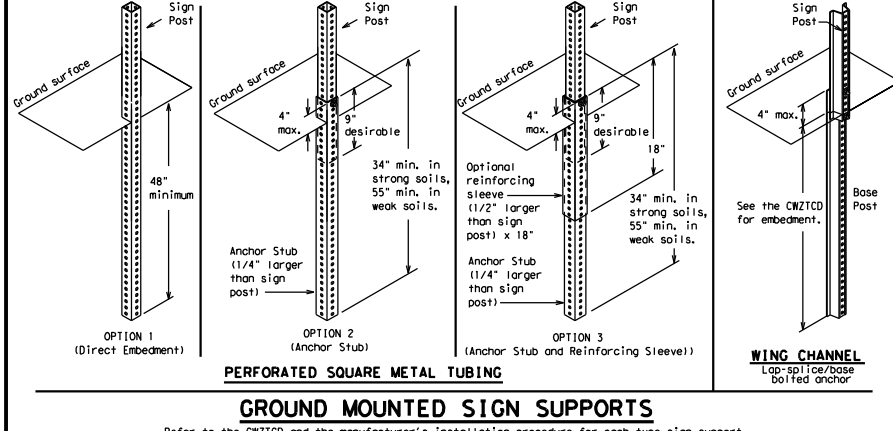

GROUND MOUNTED SIGN SUPPORTS
 Refer to the CWZTCD and the manufacturer's installation procedure for each type sign support. The maximum sign square footage shall adhere to the manufacturer's recommendation. Two post installations can be used for larger signs.

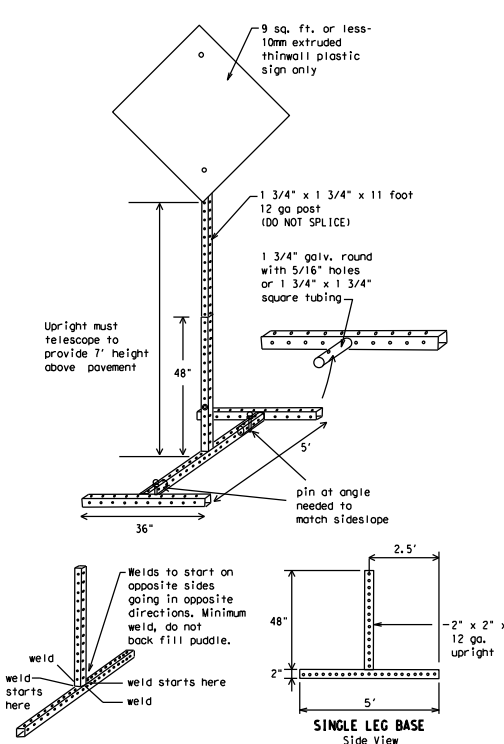

SKID MOUNTED PERFORATED SQUARE STEEL TUBING SIGN SUPPORTS
 * LONG/INTERMEDIATE TERM STATIONARY - PORTABLE SKID MOUNTED SIGN SUPPORTS

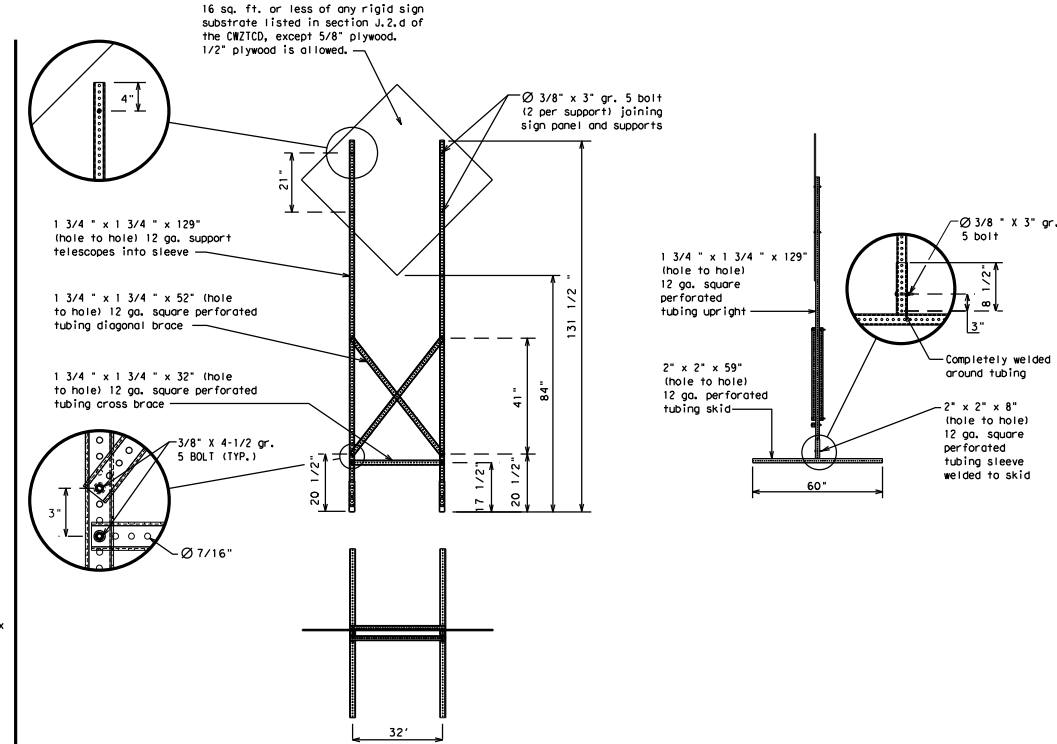

WEDGE ANCHORS
 Both steel and plastic Wedge Anchor Systems as shown on the SMD Standard Sheets may be used as temporary sign supports for signs up to 10 square feet of sign face. They may be set in concrete or in sturdy soils if approved by the Engineer. (See web address for "Traffic Engineering Standard Sheets" on BC111).

OTHER DESIGNS
 MORE DETAILS OF APPROVED LONG/INTERMEDIATE AND SHORT TERM SUPPORTS CAN BE FOUND ON THE CWZTCD LIST. SEE BC(1) FOR WEBSITE LOCATION.

- GENERAL NOTES**
1. Nails may be used in the assembly of wooden sign supports, but 3/8" bolts with nuts or 3/8" x 3 1/2" lag screws must be used on every joint for final connection.
 2. No more than 2 sign posts shall be placed within a 7 ft. circle, except for specific materials noted on the CWZTCD List.
 3. When project is completed, all sign supports and foundations shall be removed from the project site. This will be considered subsidiary to Item 502.

- * See BC(4) for definition of "Work Duration."
- * * Wood sign posts MUST be one piece. Splicing will NOT be allowed. Posts shall be painted white.
- See the CWZTCD for the type of sign substrate that can be used for each approved sign support.

SHEET 5 OF 12
 Texas Department of Transportation
 Traffic Safety Division Standard

BARRICADE AND CONSTRUCTION TYPICAL SIGN SUPPORT

BC(5) - 21

| | | | | | | | | | |
|---------|---------------|------|-------|---------|--------------|-----|-------|-----------|-------|
| FILE: | bc-21.dgn | DN: | TxDOT | CR: | TxDOT | DR: | TxDOT | EX: | TxDOT |
| © TxDOT | November 2002 | CONT | SECT | JOB | HIGHWAY | | | | |
| | REVISIONS | 6462 | 83 | 001 | FM 357, ETC. | | | | |
| 9-07 | 8-14 | DIST | | COUNTY | | | | SHEET NO. | |
| 7-13 | 5-21 | LFK | | TRINITY | | | | 9 | |

WHEN NOT IN USE, REMOVE THE PCMS FROM THE RIGHT-OF-WAY OR PLACE THE PCMS BEHIND BARRIER OR GUARDRAIL WITH SIGN PANEL TURNED PARALLEL TO TRAFFIC

PORTABLE CHANGEABLE MESSAGE SIGNS

- The Engineer/Inspector shall approve all messages used on portable changeable message signs (PCMS).
- Messages on PCMS shall contain no more than 8 words (about four to eight characters per word), not including simple words such as "TO," "FOR," "AT," etc.
- Messages should consist of a single phase, or two phases that alternate. Three-phase messages are not allowed. Each phase of the message should convey a single thought, and must be understood by itself.
- Use the word "EXIT" to refer to an exit ramp on a freeway; i.e., "EXIT CLOSED." Do not use the term "RAMP."
- Always use the route or interstate designation (IH, US, SH, FM) along with the number when referring to a roadway.
- When in use, the bottom of a stationary PCMS message panel should be a minimum 7 feet above the roadway, where possible. The message term "WEEKEND" should be used only if the work is to start on Saturday morning and end by Sunday evening at midnight. Actual days and hours of work should be displayed on the PCMS if work is to begin on Friday evening and/or continue into Monday morning.
- The Engineer/Inspector may select one of two options which are available for displaying a two-phase message on a PCMS. Each phase may be displayed for either four seconds each or for three seconds each. Do not use "Flash" messages or words included in a message. The message should be steady burn or continuous while displayed.
- Do not present redundant information on a two-phase message; i.e., keeping two lines of the message the same and changing the third line.
- Do not use the word "Danger" in message.
- Do not display the message "LANES SHIFT LEFT" or "LANES SHIFT RIGHT" on a PCMS. Drivers do not understand the message.
- Do not display messages that scroll horizontally or vertically across the face of the sign.
- The following table lists abbreviated words and two-word phrases that are acceptable for use on a PCMS. Both words in a phrase must be displayed together. Words or phrases not on this list should not be abbreviated, unless shown in the table.
- PCMS character height should be at least 18 inches for trailer mounted units. They should be visible from at least 1/2 (.5) mile and the text should be legible from at least 600 feet at night and 800 feet in daylight. Truck mounted units must have a character height of 10 inches and must be legible from at least 400 feet.
- Each line of text should be centered on the message board rather than left or right justified.
- If disabled, the PCMS should default to an illegible display that will not alarm motorists and will only be used to alert workers that the PCMS has malfunctioned. A pattern such as a series of horizontal solid bars is appropriate.

RECOMMENDED PHASES AND FORMATS FOR PCMS MESSAGES DURING ROADWORK ACTIVITIES

(The Engineer may approve other messages not specifically covered here.)

Phase 1: Condition Lists

Road/Lane/Ramp Closure List

| | |
|-----------------------|--------------------------|
| FREEWAY CLOSED X MILE | FRONTAGE ROAD CLOSED |
| ROAD CLOSED AT SH XXX | SHOULDER CLOSED XXX FT |
| ROAD CLSD AT FM XXXX | RIGHT LN CLOSED XXX FT |
| RIGHT X LANES CLOSED | RIGHT X LANES OPEN |
| CENTER LANE CLOSED | DAYTIME LANE CLOSURES |
| NIGHT LANE CLOSURES | I-XX SOUTH EXIT CLOSED |
| VARIOUS LANES CLOSED | EXIT XXX CLOSED X MILE |
| EXIT CLOSED | RIGHT LN TO BE CLOSED |
| MALL DRIVEWAY CLOSED | X LANES CLOSED TUE - FRI |
| XXXXXXXX BLVD CLOSED | |

Other Condition List

| | |
|-------------------------|-------------------------|
| ROADWORK XXX FT | ROAD REPAIRS XXXX FT |
| FLAGGER XXXX FT | LANE NARROWS XXXX FT |
| RIGHT LN CLOSED XXXX FT | TWO-WAY TRAFFIC XX MILE |
| MERGING TRAFFIC XXXX FT | CONST TRAFFIC XXX FT |
| LOOSE GRAVEL XXXX FT | UNEVEN LANES XXXX FT |
| DETOUR X MILE | ROUGH ROAD XXXX FT |
| ROADWORK PAST SH XXXX | ROADWORK NEXT FRI-SUN |
| BUMP XXXX FT | US XXX EXIT X MILES |
| TRAFFIC SIGNAL XXXX FT | LANES SHIFT * |

* LANES SHIFT in Phase 1 must be used with STAY IN LANE in Phase 2.

Phase 2: Possible Component Lists

Action to Take/Effect on Travel List

| | |
|----------------------|----------------------|
| MERGE RIGHT | FORM X LINES RIGHT |
| DETOUR NEXT X EXITS | USE XXXXX RD EXIT |
| USE EXIT XXX | USE EXIT I-XX NORTH |
| STAY ON US XXX SOUTH | USE I-XX E TO I-XX N |
| TRUCKS USE US XXX N | WATCH FOR TRUCKS |
| WATCH FOR TRUCKS | EXPECT DELAYS |
| EXPECT DELAYS | PREPARE TO STOP |
| REDUCE SPEED XXX FT | END SHOULDER USE |
| USE OTHER ROUTES | WATCH FOR WORKERS |
| STAY IN LANE | * |

Location List

| |
|--------------------------|
| AT FM XXXX |
| BEFORE RAILROAD CROSSING |
| NEXT X MILES |
| PAST US XXX EXIT |
| XXXXXXXX TO XXXXXXX |
| US XXX TO FM XXXX |

Warning List

| |
|-----------------------|
| SPEED LIMIT XX MPH |
| MAXIMUM SPEED XX MPH |
| MINIMUM SPEED XX MPH |
| ADVISORY SPEED XX MPH |
| RIGHT LANE EXIT |
| USE CAUTION |
| DRIVE SAFELY |
| DRIVE WITH CARE |

**** Advance Notice List**

| |
|-----------------------|
| TUE-FRI XX AM - X PM |
| APR XX - X PM-X AM |
| BEGINS MONDAY |
| BEGINS MAY XX |
| MAY X-X XX PM - XX AM |
| NEXT FRI-SUN |
| XX AM TO XX PM |
| NEXT TUE AUG XX |
| TONIGHT XX PM - XX AM |

** See Application Guidelines Note 6.

APPLICATION GUIDELINES

- Only 1 or 2 phases are to be used on a PCMS.
- The 1st phase (or both) should be selected from the "Road/Lane/Ramp Closure List" and the "Other Condition List".
- A 2nd phase can be selected from the "Action to Take/Effect on Travel, Location, General Warning, or Advance Notice Phase Lists".
- A Location Phase is necessary only if a distance or location is not included in the first phase selected.
- If two PCMS are used in sequence, they must be separated by a minimum of 1000 ft. Each PCMS shall be limited to two phases, and should be understandable by themselves.
- For advance notice, when the current date is within seven days of the actual work date, calendar days should be replaced with days of the week. Advance notification should typically be for no more than one week prior to the work.

WORDING ALTERNATIVES

- The words RIGHT, LEFT and ALL can be interchanged as appropriate.
- Roadway designations IH, US, SH, FM and LP can be interchanged as appropriate.
- EAST, WEST, NORTH and SOUTH (or abbreviations E, W, N and S) can be interchanged as appropriate.
- Highway names and numbers replaced as appropriate.
- ROAD, HIGHWAY and FREEWAY can be interchanged as needed.
- AHEAD may be used instead of distances if necessary.
- FT and MI, MILE and MILES interchanged as appropriate.
- AT, BEFORE and PAST interchanged as needed.
- Distances or AHEAD can be eliminated from the message if a location phase is used.

PCMS WITHIN THE R.O.W. SHALL BE BEHIND GUARDRAIL OR CONCRETE BARRIER OR SHALL HAVE A MINIMUM OF FOUR (4) PLASTIC DRUMS PLACED PERPENDICULAR TO TRAFFIC ON THE UPSTREAM SIDE OF THE PCMS, WHEN EXPOSED TO ONE DIRECTION OF TRAFFIC. WHEN EXPOSED TO TWO WAY TRAFFIC, THE FOUR DRUMS SHOULD BE PLACED WITH ONE DRUM AT EACH OF THE FOUR CORNERS OF THE UNIT.

FULL MATRIX PCMS SIGNS

- When Full Matrix PCMS signs are used, the character height and legibility/visibility requirements shall be maintained as listed in Note 15 under "PORTABLE CHANGEABLE MESSAGE SIGNS" above.
- When symbol signs, such as the "Flagger Symbol" (CW20-7) are represented graphically on the Full Matrix PCMS sign and, with the approval of the Engineer, it shall maintain the legibility/visibility requirement listed above.
- When symbol signs are represented graphically on the Full Matrix PCMS, they shall only supplement the use of the static sign represented, and shall not substitute for, or replace that sign.
- A full matrix PCMS may be used to simulate a flashing arrow board provided it meets the visibility, flash rate and dimming requirements on BC(7), for the same size arrow.

DISCLAIMER: The use of this standard is governed by the Texas Engineering Practice Act. No warranty of any kind is made by the author for the accuracy or completeness of the information contained herein. The user of this standard is responsible for obtaining the correct version of this standard and for obtaining the correct version of this standard and for obtaining the correct version of this standard.

| WORD OR PHRASE | ABBREVIATION | WORD OR PHRASE | ABBREVIATION |
|--------------------|--------------|----------------|--------------|
| Access Road | ACCS RD | Major | MAJ |
| Alternate | ALT | Miles | MI |
| Avenue | AVE | Miles Per Hour | MPH |
| Best Route | BEST RTE | Minor | MNR |
| Boulevard | BLVD | Monday | MON |
| Bridge | BRDG | Normal | NORM |
| Canot | CANT | North | N |
| Center | CTR | Northbound | (route) N |
| Construction Ahead | CONST AHD | Parking | PKNG |
| CROSSING | XING | Road | RD |
| Detour Route | DETOUR RTE | Right Lane | RT LN |
| Do Not | DONT | Saturday | SAT |
| East | E | Service Road | SERV RD |
| Eastbound | (route) E | Shoulder | SHLDR |
| Emergency | EMER | Slippery | SLIP |
| Emergency Vehicle | EMER VEH | South | S |
| Entrance, Enter | ENT | Southbound | (route) S |
| Express Lane | EXP LN | Speed | SPD |
| Expressway | EXPWY | Street | ST |
| XXXX Feet | XXXX FT | Sunday | SUN |
| Fog Ahead | FOG AHD | Telephone | PHONE |
| Freeway | FRWY, FWY | Temporary | TEMP |
| Freeway Blocked | FWY BLKD | Thursday | THURS |
| Friday | FRI | To Downtown | TO DOWNTN |
| Hazardous Driving | HAZ DRIVING | Traffic | TRAF |
| Hazardous Material | HAZ MAT | Travelers | TRVLRS |
| High Occupancy | HOV | Tuesday | TUES |
| Vehicle Highway | HWY | Time Minutes | TIME MIN |
| Hour(s) | HR, HRS | Upper Level | UPPER LEVEL |
| Information | INFO | Vehicles (s) | VEH, VEHs |
| ITS | ITS | Warning | WARN |
| Junction | JCT | Wednesday | WED |
| Left | LFT | Weight Limit | WT LIMIT |
| Left Lane | LFT LN | West | W |
| Lane Closed | LN CLOSED | Westbound | (route) W |
| Lower Level | LR LEVEL | Wet Pavement | WET PVMT |
| Maintenance | MAINT | Will Not | WONT |

Roadway designation = IH-number, US-number, SH-number, FM-number

Traffic Safety Division

BARRICADE AND CONSTRUCTION PORTABLE CHANGEABLE MESSAGE SIGN (PCMS)

BC (6) - 21

| | | | | | | | | | |
|-------|---------------|------|---------|-----------|---------|--------------|-------|------|-------|
| FILE# | DC-21.dgn | DATE | TxDOT | DATE | TxDOT | DATE | TxDOT | DATE | TxDOT |
| REV# | November 2002 | CONF | SECT | JOB | HIGHWAY | | | | |
| 6462 | | 83 | | 001 | | FM 357, ETC. | | | |
| 9-07 | 8-14 | DIST | COUNTY | SHEET NO. | | | | | |
| 7-13 | 5-21 | LFK | TRINITY | 10 | | | | | |

DISCLAIMER: This standard is approved by the Texas Engineering, Precast, Inc. No warranty of any kind is made by TxDOT for any purpose whatsoever. TxDOT assumes no responsibility for the conversion of this standard to other formats or for incorrect results or damages resulting from its use.

DATE: 1/23/2024 7:38:18 AM
 FILE: TR-FLKDDWMAINT-Contracts-V0-RMC - Routine Maintenance Contracts-V24

- Barrier Reflectors shall be pre-qualified, and conform to the color and reflectivity requirements of DMS-8600. A list of prequalified Barrier Reflectors can be found at the Material Producer List web address shown on BC(1).
- Color of Barrier Reflectors shall be as specified in the TMUTCD. The cost of the reflectors shall be considered subsidiary to Item 512.

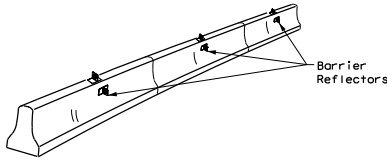

CONCRETE TRAFFIC BARRIER (CTB)

- Where traffic is on one side of the CTB, two (2) Barrier Reflectors shall be mounted in approximately the midsection of each section of CTB. An alternate mounting location is uniformly spaced at one end of each CTB. This will allow for attachment of a barrier cap without damaging the reflector. The Barrier Reflector mounted on the side of the CTB shall be located directly below the reflector mounted on top of the barrier, as shown in the detail above.
- Where CTB separates two-way traffic, three barrier reflectors shall be mounted on each section of CTB. The reflector unit on top shall have two yellow reflective faces (Bi-Directional) while the reflectors on each side of the barrier shall have one yellow reflective face, as shown in the detail above.
- When CTB separates traffic traveling in the same direction, no barrier reflectors will be required on top of the CTB.
- Barrier Reflector units shall be yellow or white in color to match the edgeline being supplemented.
- Maximum spacing of Barrier Reflectors is forty (40) feet.
- Pavement markers or temporary flexible-reflective roadway marker tabs shall NOT be used as CTB delineation.
- Attachment of Barrier Reflectors to CTB shall be per manufacturer's recommendations.
- Missing or damaged Barrier Reflectors shall be replaced as directed by the Engineer.
- Single slope barriers shall be delineated as shown on the above detail.

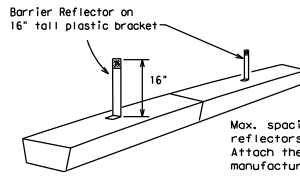

LOW PROFILE CONCRETE BARRIER (LPCB)

LOW PROFILE CONCRETE BARRIER (LPCB) USED IN WORK ZONES

LPCB is approved for use in work zone locations, where the posted speed is 45mph, or less. See Roadway Standard Sheet LPCB.

Max. spacing of barrier reflectors is 20 feet. Attach the delineators as per manufacturer's recommendations.

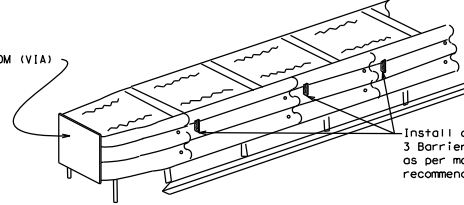

DELINEATION OF END TREATMENTS

END TREATMENTS FOR CTB'S USED IN WORK ZONES

End treatments used on CTB's in work zones shall meet the appropriate crashworthy standards as defined in the Manual for Assessing Safety Hardware (MASH). Refer to the CWZTC List for approved end treatments and manufacturers.

BARRIER REFLECTORS FOR CONCRETE TRAFFIC BARRIER AND ATTENUATORS

WARNING LIGHTS

- Warning lights shall meet the requirements of the TMUTCD.
- Warning lights shall NOT be installed on barricades.
- Type A-Low Intensity Flashing Warning Lights are commonly used with drums. They are intended to warn or mark a potentially hazardous area. Their use shall be as indicated on this sheet and/or other sheets of the plans by the designation "FL". The Type A Warning Lights shall not be used with signs manufactured with Type B₁ or C₁ Sheeting meeting the requirements of Departmental Material Specification DMS-8300.
- Type-C and Type D 360 degree Steady Burn Lights are intended to be used in a series for delineation to supplement other traffic control devices. Their use shall be as indicated on this sheet and/or other sheets of the plans by the designation "SB".
- The Engineer/Inspector or the plans shall specify the location and type of warning lights to be installed on the traffic control devices.
- When required by the Engineer, the Contractor shall furnish a copy of the warning lights certification. The warning light manufacturer will certify the warning lights meet the requirements of the latest ITE Purchase Specifications for Flashing and Steady-Burn Warning Lights.
- When used to delineate curves, Type-C and Type D Steady Burn Lights should only be placed on the outside of the curve, not the inside.
- The location of warning lights and warning reflectors on drums shall be as shown elsewhere in the plans.

WARNING LIGHTS MOUNTED ON PLASTIC DRUMS

- Type A flashing warning lights are intended to warn drivers that they are approaching or are in a potentially hazardous area.
- Type A random flashing warning lights are not intended for delineation and shall not be used in a series.
- A series of sequential flashing warning lights placed on channelizing devices to form a merging taper may be used for delineation. If used, the successive flashing of the sequential warning lights should occur from the beginning of the taper to the end of the merging taper in order to identify the desired vehicle path. The rate of flashing for each light shall be 65 flashes per minute, plus or minus 10 flashes.
- Type C and D steady-burn warning lights are intended to be used in a series to delineate the edge of the travel lane on detours, on lane changes, on lane closures, and on other similar conditions.
- Type A, Type C and Type D warning lights shall be installed at locations as detailed on other sheets in the plans.
- Warning lights shall not be installed on a drum that has a sign, chevron or vertical panel.
- The maximum spacing for warning lights on drums should be identical to the channelizing device spacing.

WARNING REFLECTORS MOUNTED ON PLASTIC DRUMS AS A SUBSTITUTE FOR TYPE C (STEADY BURN) WARNING LIGHTS

- A warning reflector or approved substitute may be mounted on a plastic drum as a substitute for a Type C, steady burn warning light at the discretion of the Contractor unless otherwise noted in the plans.
- The warning reflector shall be yellow in color and shall be manufactured using a sign substrate approved for use with plastic drums listed on the CWZTC.
- The warning reflector shall have a minimum retroreflective surface area (one-side) of 30 square inches.
- Round reflectors shall be fully reflectorized, including the area where attached to the drum.
- Square substrates must have a minimum of 30 square inches of reflectorized sheeting. They do not have to be reflectorized where it attaches to the drum.
- The side of the warning reflector facing approaching traffic shall have sheeting meeting the color and retroreflectivity requirements for DMS 8300-Type B or Type C.
- When used near two-way traffic, both sides of the warning reflector shall be reflectorized.
- The warning reflector should be mounted on the side of the handle nearest approaching traffic.
- The maximum spacing for warning reflectors should be identical to the channelizing device spacing requirements.

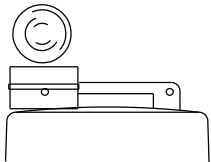

Type C Warning Light or approved substitute mounted on a drum adjacent to the travel way.

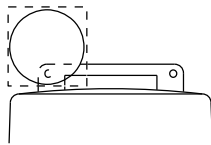

Warning reflector may be round or square. Must have a yellow reflective surface area of at least 30 square inches

Arrow Boards may be located behind channelizing devices in place for a shoulder taper or merging taper, otherwise they shall be delineated with four (4) channelizing devices placed perpendicular to traffic on the upstream side of traffic.

- The Flashing Arrow Board should be used for all lane closures on multi-lane roadways, or slow moving maintenance or construction activities on the travel lanes.
- Flashing Arrow Boards should not be used on two-lane, two-way roadways, detours, diversions or work on shoulders unless the "CAUTION" display (see detail below) is used.
- The Engineer/Inspector shall choose all appropriate signs, barricades and/or other traffic control devices that should be used in conjunction with the Flashing Arrow Board.
- The Flashing Arrow Board should be able to display the following symbols:

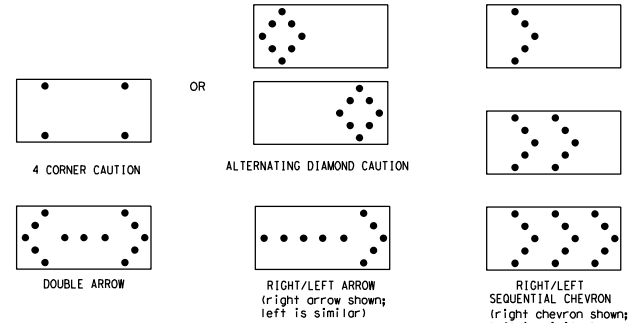

- The "CAUTION" display consists of four corner lamps flashing simultaneously, or the Alternating Diamond Caution mode as shown.
- The straight line caution display is NOT ALLOWED.
- The Flashing Arrow Board shall be capable of minimum 50 percent dimming from rated lamp voltage.
- The flashing rate of the lamps shall not be less than 25 nor more than 40 flashes per minute.
- Minimum lamp "on time" shall be approximately 50 percent for the flashing arrow and equal intervals of 25 percent for each sequential phase of the flashing chevron.
- The sequential arrow display is NOT ALLOWED.
- The flashing arrow display is the TxDOT standard; however, the sequential chevron display may be used during daylight operations.
- The Flashing Arrow Board shall be mounted on a vehicle, trailer or other suitable support.
- A Flashing Arrow Board SHALL NOT BE USED to laterally shift traffic.
- A full matrix PMS may be used to simulate a Flashing Arrow Board provided it meets visibility, flash rate and dimming requirements on this sheet for the same size arrow.
- Minimum mounting height of trailer mounted Arrow Boards should be 7 feet from roadway to bottom of panel.

| REQUIREMENTS | | | |
|--------------|--------------|-------------------------------|-----------------------------|
| TYPE | MINIMUM SIZE | MINIMUM NUMBER OF PANEL LAMPS | MINIMUM VISIBILITY DISTANCE |
| B | 30 x 60 | 13 | 3/4 mile |
| C | 48 x 96 | 15 | 1 mile |

ATTENTION
Flashing Arrow Boards shall be equipped with automatic dimming devices.

WHEN NOT IN USE, REMOVE THE ARROW BOARD FROM THE RIGHT-OF-WAY OR PLACE THE ARROW BOARD BEHIND CONCRETE TRAFFIC BARRIER OR GUARDRAIL.

FLASHING ARROW BOARDS

SHEET 7 OF 12

TRUCK-MOUNTED ATTENUATORS

- Truck-mounted attenuators (TMA) used on TxDOT facilities must meet the requirements outlined in the Manual for Assessing Safety Hardware (MASH).
- Refer to the CWZTC for the requirements of Level 2 or Level 3 TMAs.
- Refer to the CWZTC for a list of approved TMAs.
- TMAs are required on freeways unless otherwise noted in the plans.
- A TMA should be used anytime that it can be positioned 30 to 100 feet in advance of the area of crew exposure without adversely affecting the work performance.
- The only reason a TMA should not be required is when a work area is spread down the roadway and the work crew is an extended distance from the TMA.



BARRICADE AND CONSTRUCTION ARROW PANEL, REFLECTORS, WARNING LIGHTS & ATTENUATOR

BC(7) - 21

| | | | | |
|-----------------|-----------|-----------|-----------|--------------|
| FILE: bc-21.dgn | DN: TxDOT | CR: TxDOT | DN: TxDOT | CR: TxDOT |
| REVISONS | CONF | SECT | JOB | HIGHWAY |
| 9-07 | 6462 | 83 | 001 | FM 357, ETC. |
| 7-13 | 8-14 | | COUNTY | SHEET NO. |
| 9-21 | 7-13 | | TRINITY | 11 |

DISCLAIMER: This standard is governed by the "Texas Engineering Practice Act". No warranty of any kind is made by TxDOT for any purpose whatsoever. TxDOT assumes no responsibility for the conversion of this standard to other formats or for incorrect results or damages resulting from its use.

DATE: 1/23/2024 7:38:19 AM
 FILE: I:\NF\KDM\Main\Contr\contracts\0-RMC - Routine Maintenance Contracts\1724 Plans\1642-83-001 Trinity Tree Trimming & Brush Removal\NGM\STDS\bc-21.dgn

GENERAL NOTES

- For long term stationary work zones on freeways, drums shall be used as the primary channelizing device.
- For intermediate term stationary work zones on freeways, drums should be used as the primary channelizing device but may be replaced in tangent sections by vertical panels, or 42" two-piece cones. In tangent sections, one-piece cones may be used with the approval of the Engineer but only if personnel are present on the project at all times to maintain the cones in proper position and location.
- For short term stationary work zones on freeways, drums are the preferred channelizing device but may be replaced in tapers, transitions and tangent sections by vertical panels, two-piece cones or one-piece cones as approved by the Engineer.
- Drums and all related items shall comply with the requirements of the current version of the "Texas Manual on Uniform Traffic Control Devices" (TMUTCD) and the "Compliant Work Zone Traffic Control Devices List" (CWZTCD).
- Drums, bases, and related materials shall exhibit good workmanship and shall be free from objectionable marks or defects that would adversely affect their appearance or serviceability.
- The Contractor shall have a maximum of 24 hours to replace any plastic drums identified for replacement by the Engineer/Inspector. The replacement device must be an approved device.

GENERAL DESIGN REQUIREMENTS

Pre-qualified plastic drums shall meet the following requirements:

- Plastic drums shall be a two-piece design; the "body" of the drum shall be the top portion and the "base" shall be the bottom.
- The body and base shall "lock" together in such a manner that the body separates from the base when impacted by a vehicle traveling at a speed of 20 MPH or greater but prevents accidental separation due to normal handling and/or air turbulence created by passing vehicles.
- Plastic drums shall be constructed of lightweight flexible, and deformable materials. The Contractor shall NOT use metal drums or single piece plastic drums as channelizing devices or sign supports.
- Drums shall present a profile that is a minimum of 18 inches in width at the 36 inch height when viewed from any direction. The height of drum unit (body installed on base) shall be a minimum of 36 inches and a maximum of 42 inches.
- The top of the drum shall have a built-in handle for easy pickup and shall be designed to drain water and not collect debris. The handle shall have a minimum of two widely spaced 9/16 inch diameter holes to allow attachment of a warning light, warning reflector unit or approved compliant sign.
- The exterior of the drum body shall have a minimum of four alternating orange and white retroreflective circumferential stripes not less than 4 inches nor greater than 8 inches in width. Any non-reflectorized space between any two adjacent stripes shall not exceed 2 inches in width.
- Bases shall have a maximum width of 36 inches, a maximum height of 4 inches, and a minimum of two footholds of sufficient size to allow base to be held down while separating the drum body from the base.
- Plastic drums shall be constructed of ultra-violet stabilized, orange, high-density polyethylene (HDPE) or other approved material.
- Drum body shall have a maximum unballasted weight of 11 lbs.
- Drum and base shall be marked with manufacturer's name and model number.

RETROREFLECTIVE SHEETING

- The stripes used on drums shall be constructed of sheeting meeting the color and retroreflectivity requirements of Departmental Materials Specification DMS-8300, "Sign Face Materials." Type A or Type B reflective sheeting shall be supplied unless otherwise specified in the plans.
- The sheeting shall be suitable for use on and shall adhere to the drum surface such that, upon vehicular impact, the sheeting shall remain adhered in-place and exhibit no delaminating, cracking, or loss of retroreflectivity other than that loss due to abrasion of the sheeting surface.

BALLAST

- Unballasted bases shall be large enough to hold up to 50 lbs. of sand. This base, when filled with the ballast material, should weigh between 35 lbs (minimum) and 50 lbs (maximum). The ballast may be sand in one to three sandbags separate from the base, sand in a sand-filled plastic base, or other ballasting devices as approved by the Engineer. Stacking of sandbags will be allowed, however height of sandbags above pavement surface may not exceed 12 inches.
- Bases with built-in ballast shall weigh between 40 lbs. and 50 lbs. Built-in ballast can be constructed of an integral crumb rubber base or a solid rubber base.
- Recycled truck tire sidewalls may be used for ballast on drums approved for this type of ballast on the CWZTCD list.
- The ballast shall not be heavy objects, water, or any material that would become hazardous to motorists, pedestrians, or workers when the drum is struck by a vehicle.
- When used in regions susceptible to freezing, drums shall have drainage holes in the bottoms so that water will not collect and freeze becoming a hazard when struck by a vehicle.
- Ballast shall not be placed on top of drums.
- Adhesives may be used to secure base of drums to pavement.

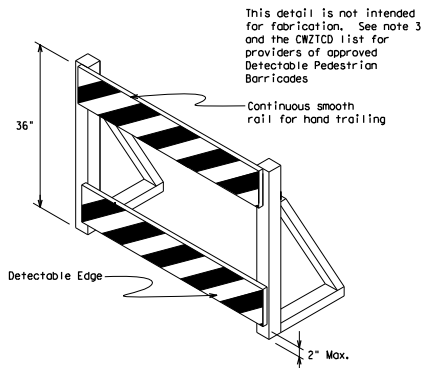
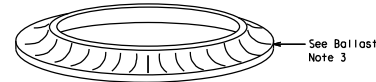
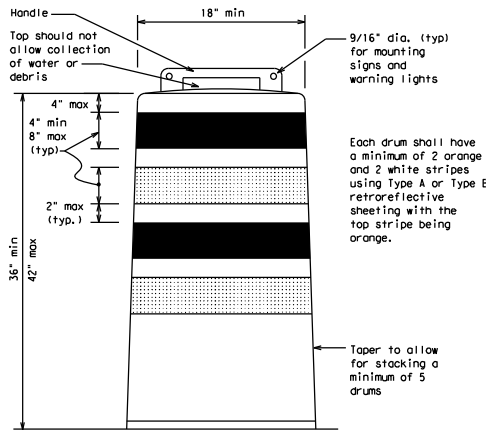

DETECTABLE PEDESTRIAN BARRICADES

- When existing pedestrian facilities are disrupted, closed, or relocated in a TTC zone, the temporary facilities shall be detectable and include accessibility features consistent with the features present in the existing pedestrian facility. Refer to M2(BTS-2) for Pedestrian Control requirements for Sidewalk Diversions, Sidewalk Detours and Crosswalk Closures.
- Where pedestrians with visual disabilities normally use the closed sidewalk, a Detectable Pedestrian Barricade shall be placed across the full width of the closed sidewalk instead of a Type 3 Barricade.
- Detectable pedestrian barricades similar to the one pictured above, longitudinal channelizing devices, some concrete barriers, and wood or chain link fencing with a continuous detectable edging can satisfactorily delineate a pedestrian path.
- Tape, rope, or plastic chain strung between devices are not detectable, do not comply with the design standards in the "Americans with Disabilities Act Accessibility Guidelines (ADAAG)" and should not be used as a control for pedestrian movements.
- Warning lights shall not be attached to detectable pedestrian barricades.
- Detectable pedestrian barricades should use 8" nominal barricade rolls as shown on BC(10) provided that the top roll provides a smooth continuous roll suitable for hand trailing with no splinters, burrs, or sharp edges.

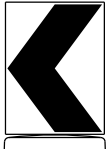

18" x 24" Sign
(Maximum Sign Dimension)
Chevron CW1-8, Opposing Traffic Lane
Divider, Driveway sign D70a, Keep Right
R4 series or other signs as approved
by Engineer

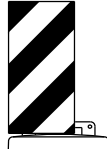

12" x 24"
Vertical Panel
mount with diagonals
sloping down towards
travel way

Plywood, Aluminum or Metal sign substrates shall NOT be used on plastic drums

SIGNS, CHEVRONS, AND VERTICAL PANELS MOUNTED ON PLASTIC DRUMS

- Signs used on plastic drums shall be manufactured using substrates listed on the CWZTCD.
- Chevrons and other work zone signs with an orange background shall be manufactured with Type B_{FL} or Type C_{FL} Orange sheeting meeting the color and retroreflectivity requirements of DMS-8300, "Sign Face Material," unless otherwise specified in the plans.
- Vertical Panels shall be manufactured with orange and white sheeting meeting the requirements of DMS-8300 Type A or Type B. Diagonal stripes on Vertical Panels shall slope down toward the intended traveled lane.
- Other sign messages (text or symbolic) may be used as approved by the Engineer. Sign dimensions shall not exceed 18 inches in width or 24 inches in height, except for the R9 series signs discussed in note 8 below.
- Signs shall be installed using a 1/2 inch bolt (nominal) and nut, two washers, and one locking washer for each connection.
- Mounting bolts and nuts shall be fully engaged and adequately torqued. Bolts should not extend more than 1/2 inch beyond nuts.
- Chevrons may be placed on drums on the outside of curves, on merging tapers or on shifting tapers. When used in these locations, they may be placed on every drum or spaced not more than on every third drum. A minimum of three (3) should be used at each location called for in the plans.
- R9-9, R9-10, R9-11 and R9-11a Sidewalk Closed signs which are 24 inches wide may be mounted on plastic drums, with approval of the Engineer.

SHEET 8 OF 12



Traffic Safety Division Standard

BARRICADE AND CONSTRUCTION CHANNELIZING DEVICES

BC (8) - 21

| | | | | |
|-----------------------|-----------|-----------|-----------|--------------|
| FILE: bc-21.dgn | DN: TxDOT | CR: TxDOT | DR: TxDOT | EX: TxDOT |
| © TxDOT November 2002 | CONF | SECT | JOB | HIGHWAY |
| 4-03 8-14 | 6462 | 83 | 001 | FM 357, ETC. |
| 9-07 5-21 | DIST | COUNTY | SHEET NO. | |
| 7-13 | LFK | TRINITY | 12 | |

DISCLAIMER: This drawing is prepared by the Texas Engineering Experiment Station, the University of Texas at Austin, for the use of the State of Texas. It is provided for informational purposes only and is not intended to be used for any purpose other than that for which it was prepared. The user assumes all liability for any errors or omissions. The user agrees to hold the State of Texas harmless from any and all claims, damages, losses, or expenses, including reasonable attorneys' fees, that may be incurred by the State of Texas as a result of the use of this drawing. This disclaimer applies to all uses of this drawing, including its reproduction, distribution, or use in any other manner. The user agrees to indemnify and hold the State of Texas harmless from any and all claims, damages, losses, or expenses, including reasonable attorneys' fees, that may be incurred by the State of Texas as a result of the use of this drawing. This disclaimer applies to all uses of this drawing, including its reproduction, distribution, or use in any other manner.

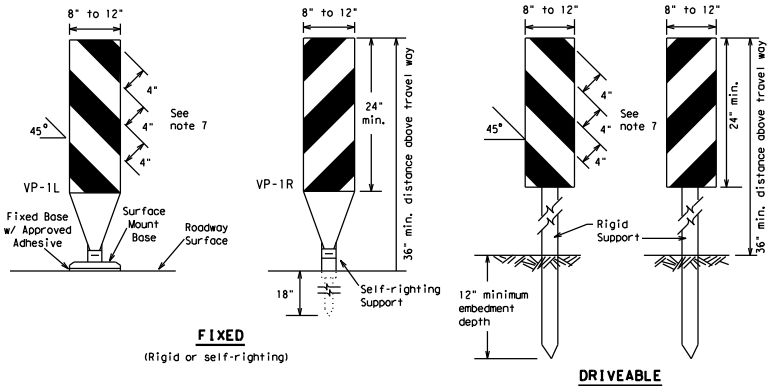

- Vertical Panels (VP's) are normally used to channelize traffic or divide opposing lanes of traffic.
- VP's may be used in daytime or nighttime situations. They may be used at the edge of shoulder drop-offs and other areas such as lane transitions where positive daytime and nighttime delineation is required. The Engineer/Inspector shall refer to the Roadway Design Manual for additional requirements on the use VP's for drop-offs.
- VP's should be mounted back to back if used at the edge of cuts adjacent to two-way two lane roadways. Stripes are to be reflective orange and reflective white and should always slope downward toward the travel lane.
- VP's used on expressways and freeways or other high speed roadways, may have more than 270 square inches of retroreflective area facing traffic.
- Self-righting supports are available with portable base. See "Compliant Work Zone Traffic Control Devices List" (CWZTCD).
- Sheeting for the VP's shall be retroreflective Type A or Type B conforming to Departmental Material Specification DMS-8300, unless noted otherwise.
- Where the height of reflective material on the vertical panel is 36 inches or greater, a panel stripe of 6 inches shall be used.

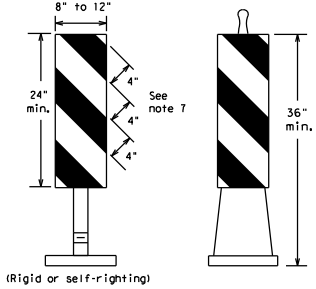

VERTICAL PANELS (VPs)

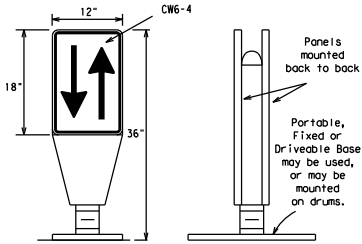

- Opposing Traffic Lane Dividers (OTLD) are delineation devices designed to convert a normal one-way roadway section to two-way operation. OTLD's are used on temporary centerlines. The upward and downward arrows on the sign's face indicate the direction of traffic on either side of the divider. The base is secured to the pavement with an adhesive or rubber weight to minimize movement caused by a vehicle impact or wind gust.
- The OTLD may be used in combination with 42" cones or VPs.
- Spacing between the OTLD shall not exceed 500 feet. 42" cones or VPs placed between the OTLD's should not exceed 100 foot spacing.
- The OTLD shall be orange with a black non-reflective legend. Sheeting for the OTLD shall be retroreflective Type B₁ or Type C₁ conforming to Departmental Material Specification DMS-8300, unless noted otherwise. The legend shall meet the requirements of DMS-8300.

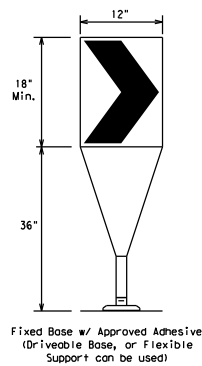

- The chevron shall be a vertical rectangle with a minimum size of 12 by 18 inches.
- Chevrons are intended to give notice of a sharp change of alignment with the direction of travel and provide additional emphasis and guidance for vehicle operators with regard to changes in horizontal alignment of the roadway.
- Chevrons, when used, shall be erected on the outside of a sharp curve or turn, or on the far side of an intersection. They shall be in line with and at right angles to approaching traffic. Spacing should be such that the motorist always has three in view, until the change in alignment eliminates its need.
- To be effective, the chevron should be visible for at least 500 feet.
- Chevrons shall be orange with a black nonreflective legend. Sheeting for the chevron shall be retroreflective Type B₁ or Type C₁ conforming to Departmental Material Specification DMS-8300, unless noted otherwise. The legend shall meet the requirements of DMS-8300.
- For Long Term Stationary use on tapers or transitions on freeways and divided highways, self-righting chevrons may be used to supplement plastic drums but not to replace plastic drums.

CHEVRONS

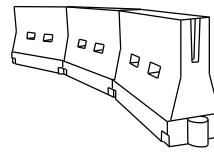

LONGITUDINAL CHANNELIZING DEVICES (LCD)

- LCDs are crashworthy, lightweight, deformable devices that are highly visible, have good target value and can be connected together. They are not designed to contain or redirect a vehicle on impact.
- LCDs may be used instead of a line of cones or drums.
- LCDs shall be placed in accordance to application and installation requirements specific to the device, and used only when shown on the CWZTCD list.
- LCDs should not be used to provide positive protection for obstacles, pedestrians or workers.
- LCDs shall be supplemented with retroreflective delineation as required for temporary barriers on BC(7) when placed roughly parallel to the travel lanes.
- LCDs used as barricades perpendicular to traffic should have at least one row of reflective sheeting meeting the requirements for barricade rails as shown on BC(10). Place reflective sheeting near the top of the LCD along the full length of the device.

WATER BALLASTED SYSTEMS USED AS BARRIERS

- Water ballasted systems used as barriers shall not be used solely to channelize road users, but also to protect the work space per the appropriate Manual for Assessing Safety Hardware (MASH) crashworthiness requirements based on roadway speed and barrier application.
- Water ballasted systems used to channelize vehicular traffic shall be supplemented with retroreflective delineation or channelizing devices to improve daytime/nighttime visibility. They may also be supplemented with pavement markings.
- Water ballasted systems used as barriers shall be placed in accordance to application and installation requirements specific to the device, and used only when shown on the CWZTCD list.
- Water ballasted systems used as barriers should not be used for a merging taper except in low speed (less than 45 MPH) urban areas. When used on a taper in a low speed urban area, the taper shall be delineated and the taper length should be designed to optimize road user operations considering the available geometric conditions.
- When water ballasted systems used as barriers have blunt ends exposed to traffic, they should be attenuated as per manufacturer recommendations or flared to a point outside the clear zone.

If used to channelize pedestrians, longitudinal channelizing devices or water ballasted systems must have a continuous detectable bottom for users of long cones and the top of the unit shall not be less than 32 inches in height.

HOLLOW OR WATER BALLASTED SYSTEMS USED AS LONGITUDINAL CHANNELIZING DEVICES OR BARRIERS

GENERAL NOTES

- Work Zone channelizing devices illustrated on this sheet may be installed in close proximity to traffic and are suitable for use on high or low speed roadways. The Engineer/Inspector shall ensure that spacing and placement is uniform and in accordance with the "Texas Manual on Uniform Traffic Control Devices" (TMUTCD).
- Channelizing devices shown on this sheet may have a driveable, fixed or portable base. The requirement for self-righting channelizing devices must be specified in the General Notes or other plan sheets.
- Channelizing devices on self-righting supports should be used in work zone areas where channelizing devices are frequently impacted by errant vehicles or vehicle related wind gusts making alignment of the channelizing devices difficult to maintain. Locations of these devices shall be detailed elsewhere in the plans. These devices shall conform to the TMUTCD and the "Compliant Work Zone Traffic Control Devices List" (CWZTCD).
- The Contractor shall maintain devices in a clean condition and replace damaged, nonreflective, faded, or broken devices and bases as required by the Engineer/Inspector. The Contractor shall be required to maintain proper device spacing and alignment.
- Portable bases shall be fabricated from virgin and/or recycled rubber. The portable bases shall weigh a minimum of 30 lbs.
- Pavement surfaces shall be prepared in a manner that ensures proper bonding between the adhesives, the fixed mount bases and the pavement surface. Adhesives shall be prepared and applied according to the manufacturer's recommendations.
- The installation and removal of channelizing devices shall not cause detrimental effects to the final pavement surfaces, including pavement surface discoloration or surface integrity. Driveable bases shall not be permitted on final pavement surfaces. The Engineer/Inspector shall approve all application and removal procedures of fixed bases.

| Posted Speed | Formula | Minimum Desirable Taper Lengths ** | | | Suggested Maximum Spacing of Channelizing Devices | |
|--------------|-------------|------------------------------------|------------|------------|---|--------------|
| | | 10' Offset | 11' Offset | 12' Offset | On a Taper | On a Tangent |
| 30 | L = WS / 60 | 150' | 165' | 180' | 30' | 60' |
| 35 | | 205' | 225' | 245' | 35' | 70' |
| 40 | L = WS | 265' | 295' | 320' | 40' | 80' |
| 45 | | 450' | 495' | 540' | 45' | 90' |
| 50 | L = WS | 500' | 550' | 600' | 50' | 100' |
| 55 | | 550' | 605' | 660' | 55' | 110' |
| 60 | L = WS | 600' | 660' | 720' | 60' | 120' |
| 65 | | 650' | 715' | 780' | 65' | 130' |
| 70 | L = WS | 700' | 770' | 840' | 70' | 140' |
| 75 | | 750' | 825' | 900' | 75' | 150' |
| 80 | L = WS | 800' | 880' | 960' | 80' | 160' |
| | | | | | | |

** Taper lengths have been rounded off.
L=Length of Taper (FT.) W=Width of Offset (FT.)
S=Posted Speed (MPH)

SUGGESTED MAXIMUM SPACING OF CHANNELIZING DEVICES AND MINIMUM DESIRABLE TAPER LENGTHS

SHEET 9 OF 12



BARRICADE AND CONSTRUCTION CHANNELIZING DEVICES

BC (9) - 21

| | | | | | | | |
|-------|-----------|-------|---------------|-------|-------|-------|---------------|
| FILE: | bc-21.dgn | DATE: | TxDOT | DATE: | TxDOT | DATE: | TxDOT |
| REV: | 1 | DATE: | NOVEMBER 2002 | REV: | 2 | DATE: | NOVEMBER 2002 |
| REV: | 2 | DATE: | NOVEMBER 2002 | REV: | 3 | DATE: | NOVEMBER 2002 |
| REV: | 3 | DATE: | NOVEMBER 2002 | REV: | 4 | DATE: | NOVEMBER 2002 |
| REV: | 4 | DATE: | NOVEMBER 2002 | REV: | 5 | DATE: | NOVEMBER 2002 |
| REV: | 5 | DATE: | NOVEMBER 2002 | REV: | 6 | DATE: | NOVEMBER 2002 |
| REV: | 6 | DATE: | NOVEMBER 2002 | REV: | 7 | DATE: | NOVEMBER 2002 |
| REV: | 7 | DATE: | NOVEMBER 2002 | REV: | 8 | DATE: | NOVEMBER 2002 |
| REV: | 8 | DATE: | NOVEMBER 2002 | REV: | 9 | DATE: | NOVEMBER 2002 |
| REV: | 9 | DATE: | NOVEMBER 2002 | REV: | 10 | DATE: | NOVEMBER 2002 |
| REV: | 10 | DATE: | NOVEMBER 2002 | REV: | 11 | DATE: | NOVEMBER 2002 |
| REV: | 11 | DATE: | NOVEMBER 2002 | REV: | 12 | DATE: | NOVEMBER 2002 |
| REV: | 12 | DATE: | NOVEMBER 2002 | REV: | 13 | DATE: | NOVEMBER 2002 |
| REV: | 13 | DATE: | NOVEMBER 2002 | REV: | 14 | DATE: | NOVEMBER 2002 |
| REV: | 14 | DATE: | NOVEMBER 2002 | REV: | 15 | DATE: | NOVEMBER 2002 |
| REV: | 15 | DATE: | NOVEMBER 2002 | REV: | 16 | DATE: | NOVEMBER 2002 |
| REV: | 16 | DATE: | NOVEMBER 2002 | REV: | 17 | DATE: | NOVEMBER 2002 |
| REV: | 17 | DATE: | NOVEMBER 2002 | REV: | 18 | DATE: | NOVEMBER 2002 |
| REV: | 18 | DATE: | NOVEMBER 2002 | REV: | 19 | DATE: | NOVEMBER 2002 |
| REV: | 19 | DATE: | NOVEMBER 2002 | REV: | 20 | DATE: | NOVEMBER 2002 |
| REV: | 20 | DATE: | NOVEMBER 2002 | REV: | 21 | DATE: | NOVEMBER 2002 |
| REV: | 21 | DATE: | NOVEMBER 2002 | REV: | 22 | DATE: | NOVEMBER 2002 |
| REV: | 22 | DATE: | NOVEMBER 2002 | REV: | 23 | DATE: | NOVEMBER 2002 |
| REV: | 23 | DATE: | NOVEMBER 2002 | REV: | 24 | DATE: | NOVEMBER 2002 |
| REV: | 24 | DATE: | NOVEMBER 2002 | REV: | 25 | DATE: | NOVEMBER 2002 |
| REV: | 25 | DATE: | NOVEMBER 2002 | REV: | 26 | DATE: | NOVEMBER 2002 |
| REV: | 26 | DATE: | NOVEMBER 2002 | REV: | 27 | DATE: | NOVEMBER 2002 |
| REV: | 27 | DATE: | NOVEMBER 2002 | REV: | 28 | DATE: | NOVEMBER 2002 |
| REV: | 28 | DATE: | NOVEMBER 2002 | REV: | 29 | DATE: | NOVEMBER 2002 |
| REV: | 29 | DATE: | NOVEMBER 2002 | REV: | 30 | DATE: | NOVEMBER 2002 |
| REV: | 30 | DATE: | NOVEMBER 2002 | REV: | 31 | DATE: | NOVEMBER 2002 |
| REV: | 31 | DATE: | NOVEMBER 2002 | REV: | 32 | DATE: | NOVEMBER 2002 |
| REV: | 32 | DATE: | NOVEMBER 2002 | REV: | 33 | DATE: | NOVEMBER 2002 |
| REV: | 33 | DATE: | NOVEMBER 2002 | REV: | 34 | DATE: | NOVEMBER 2002 |
| REV: | 34 | DATE: | NOVEMBER 2002 | REV: | 35 | DATE: | NOVEMBER 2002 |
| REV: | 35 | DATE: | NOVEMBER 2002 | REV: | 36 | DATE: | NOVEMBER 2002 |
| REV: | 36 | DATE: | NOVEMBER 2002 | REV: | 37 | DATE: | NOVEMBER 2002 |
| REV: | 37 | DATE: | NOVEMBER 2002 | REV: | 38 | DATE: | NOVEMBER 2002 |
| REV: | 38 | DATE: | NOVEMBER 2002 | REV: | 39 | DATE: | NOVEMBER 2002 |
| REV: | 39 | DATE: | NOVEMBER 2002 | REV: | 40 | DATE: | NOVEMBER 2002 |
| REV: | 40 | DATE: | NOVEMBER 2002 | REV: | 41 | DATE: | NOVEMBER 2002 |
| REV: | 41 | DATE: | NOVEMBER 2002 | REV: | 42 | DATE: | NOVEMBER 2002 |
| REV: | 42 | DATE: | NOVEMBER 2002 | REV: | 43 | DATE: | NOVEMBER 2002 |
| REV: | 43 | DATE: | NOVEMBER 2002 | REV: | 44 | DATE: | NOVEMBER 2002 |
| REV: | 44 | DATE: | NOVEMBER 2002 | REV: | 45 | DATE: | NOVEMBER 2002 |
| REV: | 45 | DATE: | NOVEMBER 2002 | REV: | 46 | DATE: | NOVEMBER 2002 |
| REV: | 46 | DATE: | NOVEMBER 2002 | REV: | 47 | DATE: | NOVEMBER 2002 |
| REV: | 47 | DATE: | NOVEMBER 2002 | REV: | 48 | DATE: | NOVEMBER 2002 |
| REV: | 48 | DATE: | NOVEMBER 2002 | REV: | 49 | DATE: | NOVEMBER 2002 |
| REV: | 49 | DATE: | NOVEMBER 2002 | REV: | 50 | DATE: | NOVEMBER 2002 |
| REV: | 50 | DATE: | NOVEMBER 2002 | REV: | 51 | DATE: | NOVEMBER 2002 |
| REV: | 51 | DATE: | NOVEMBER 2002 | REV: | 52 | DATE: | NOVEMBER 2002 |
| REV: | 52 | DATE: | NOVEMBER 2002 | REV: | 53 | DATE: | NOVEMBER 2002 |
| REV: | 53 | DATE: | NOVEMBER 2002 | REV: | 54 | DATE: | NOVEMBER 2002 |
| REV: | 54 | DATE: | NOVEMBER 2002 | REV: | 55 | DATE: | NOVEMBER 2002 |
| REV: | 55 | DATE: | NOVEMBER 2002 | REV: | 56 | DATE: | NOVEMBER 2002 |
| REV: | 56 | DATE: | NOVEMBER 2002 | REV: | 57 | DATE: | NOVEMBER 2002 |
| REV: | 57 | DATE: | NOVEMBER 2002 | REV: | 58 | DATE: | NOVEMBER 2002 |
| REV: | 58 | DATE: | NOVEMBER 2002 | REV: | 59 | DATE: | NOVEMBER 2002 |
| REV: | 59 | DATE: | NOVEMBER 2002 | REV: | 60 | DATE: | NOVEMBER 2002 |
| REV: | 60 | DATE: | NOVEMBER 2002 | REV: | 61 | DATE: | NOVEMBER 2002 |
| REV: | 61 | DATE: | NOVEMBER 2002 | REV: | 62 | DATE: | NOVEMBER 2002 |
| REV: | 62 | DATE: | NOVEMBER 2002 | REV: | 63 | DATE: | NOVEMBER 2002 |
| REV: | 63 | DATE: | NOVEMBER 2002 | REV: | 64 | DATE: | NOVEMBER 2002 |
| REV: | 64 | DATE: | NOVEMBER 2002 | REV: | 65 | DATE: | NOVEMBER 2002 |
| REV: | 65 | DATE: | NOVEMBER 2002 | REV: | 66 | DATE: | NOVEMBER 2002 |
| REV: | 66 | DATE: | NOVEMBER 2002 | REV: | 67 | DATE: | NOVEMBER 2002 |
| REV: | 67 | DATE: | NOVEMBER 2002 | REV: | 68 | DATE: | NOVEMBER 2002 |
| REV: | 68 | DATE: | NOVEMBER 2002 | REV: | 69 | DATE: | NOVEMBER 2002 |
| REV: | 69 | DATE: | NOVEMBER 2002 | REV: | 70 | DATE: | NOVEMBER 2002 |
| REV: | 70 | DATE: | NOVEMBER 2002 | REV: | 71 | DATE: | NOVEMBER 2002 |
| REV: | 71 | DATE: | NOVEMBER 2002 | REV: | 72 | DATE: | NOVEMBER 2002 |
| REV: | 72 | DATE: | NOVEMBER 2002 | REV: | 73 | DATE: | NOVEMBER 2002 |
| REV: | 73 | DATE: | NOVEMBER 2002 | REV: | 74 | DATE: | NOVEMBER 2002 |
| REV: | 74 | DATE: | NOVEMBER 2002 | REV: | 75 | DATE: | NOVEMBER 2002 |
| REV: | 75 | DATE: | NOVEMBER 2002 | REV: | 76 | DATE: | NOVEMBER 2002 |
| REV: | 76 | DATE: | NOVEMBER 2002 | REV: | 77 | DATE: | NOVEMBER 2002 |
| REV: | 77 | DATE: | NOVEMBER 2002 | REV: | 78 | DATE: | NOVEMBER 2002 |
| REV: | 78 | DATE: | NOVEMBER 2002 | REV: | 79 | DATE: | NOVEMBER 2002 |
| REV: | 79 | DATE: | NOVEMBER 2002 | REV: | 80 | DATE: | NOVEMBER 2002 |
| REV: | 80 | DATE: | NOVEMBER 2002 | REV: | 81 | DATE: | NOVEMBER 2002 |
| REV: | 81 | DATE: | NOVEMBER 2002 | REV: | 82 | DATE: | NOVEMBER 2002 |
| REV: | 82 | DATE: | NOVEMBER 2002 | REV: | 83 | DATE: | NOVEMBER 2002 |
| REV: | 83 | DATE: | NOVEMBER 2002 | REV: | 84 | DATE: | NOVEMBER 2002 |
| REV: | 84 | DATE: | NOVEMBER 2002 | REV: | 85 | DATE: | NOVEMBER 2002 |
| REV: | 85 | DATE: | NOVEMBER 2002 | REV: | 86 | DATE: | NOVEMBER 2002 |
| REV: | 86 | DATE: | NOVEMBER 2002 | REV: | 87 | DATE: | NOVEMBER 2002 |
| REV: | 87 | DATE: | NOVEMBER 2002 | REV: | 88 | DATE: | NOVEMBER 2002 |
| REV: | 88 | DATE: | NOVEMBER 2002 | REV: | 89 | DATE: | NOVEMBER 2002 |
| REV: | 89 | DATE: | NOVEMBER 2002 | REV: | 90 | DATE: | NOVEMBER 2002 |
| REV: | 90 | DATE: | NOVEMBER 2002 | REV: | 91 | DATE: | NOVEMBER 2002 |
| REV: | 91 | DATE: | NOVEMBER 2002 | REV: | 92 | DATE: | NOVEMBER 2002 |
| REV: | 92 | DATE: | NOVEMBER 2002 | REV: | 93 | DATE: | NOVEMBER 2002 |
| REV: | 93 | DATE: | NOVEMBER 2002 | REV: | 94 | DATE: | NOVEMBER 2002 |
| REV: | 94 | DATE: | NOVEMBER 2002 | REV: | 95 | DATE: | NOVEMBER 2002 |
| REV: | 95 | DATE: | NOVEMBER 2002 | REV: | 96 | DATE: | NOVEMBER 2002 |
| REV: | 96 | DATE: | NOVEMBER 2002 | REV: | 97 | DATE: | NOVEMBER 2002 |
| REV: | 97 | DATE: | NOVEMBER 2002 | REV: | 98 | DATE: | NOVEMBER 2002 |
| REV: | 98 | DATE: | NOVEMBER 2002 | REV: | 99 | DATE: | NOVEMBER 2002 |
| REV: | 99 | DATE: | NOVEMBER 2002 | REV: | 100 | DATE: | NOVEMBER 2002 |

DISCLAIMER: The use of this standard is governed by the "Texas Engineering Practice Act". No warranty of any kind is made by the Texas Department of Transportation for the use of this standard or for the results or damages resulting from its use.

DATE: 1/23/2024 7:38:21 AM
 FILE: TR-LEKFDOMaint Contracts V0.RMC - Routine Maintenance Contracts V24 Plans 6462-83-001 Trinity Tree Trimming & Brush Removal.NGWS\STDS\bc-21.dgn

TYPE 3 BARRICADES

1. Refer to the Compliant Work Zone Traffic Control Devices List (CWZTD) for details of the Type 3 Barricades and a list of all materials used in the construction of Type 3 Barricades.
2. Type 3 Barricades shall be used at each end of construction projects closed to all traffic.
3. Barricades extending across a roadway should have stripes that slope downward in the direction toward which traffic must turn in detouring. When both right and left turns are provided, the chevron striping may slope downward in both directions from the center of the barricade. Where no turns are provided at a closed road, striping should slope downward in both directions toward the center of roadway.
4. Striping of rails, for the right side of the roadway, should slope downward to the left. For the left side of the roadway, striping should slope downward to the right.
5. Identification markings may be shown only on the back of the barricade rails. The maximum height of letters and/or company logos used for identification shall be 1".
6. Barricades shall not be placed parallel to traffic unless an adequate clear zone is provided.
7. Warning lights shall NOT be installed on barricades.
8. Where barricades require the use of weights to keep from turning over, the use of sandbags with dry, cohesionless sand is recommended. The sandbags will be tied shut to keep the sand from spilling and to maintain a constant weight. Sand bags shall not be stacked in a manner that covers any portion of a barricade rails reflective sheeting. Rock, concrete, iron, steel or other solid objects will NOT be permitted. Sandbags should weigh a minimum of 35 lbs and a maximum of 50 lbs. Sandbags shall be made of a durable material that tears upon vehicular impact. Rubber (such as fire inner tubes) shall not be used for sandbags. Sandbags shall only be placed along or upon the base supports of the device and shall not be suspended above ground level or hung with rope, wire, chains or other fasteners.
9. Sheeting for barricades shall be retroreflective Type A or Type B conforming to Departmental Material Specification DMS-8300 unless otherwise noted.

Barricades shall NOT be used as a sign support.

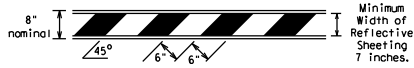

TYPICAL STRIPING DETAIL FOR BARRICADE RAIL

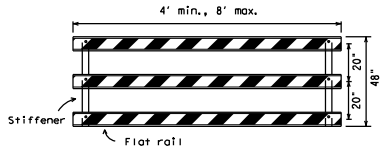

Stiffener may be inside or outside of support, but no more than 2 stiffeners shall be allowed on one barricade.

TYPICAL PANEL DETAIL FOR SKID OR POST TYPE BARRICADES

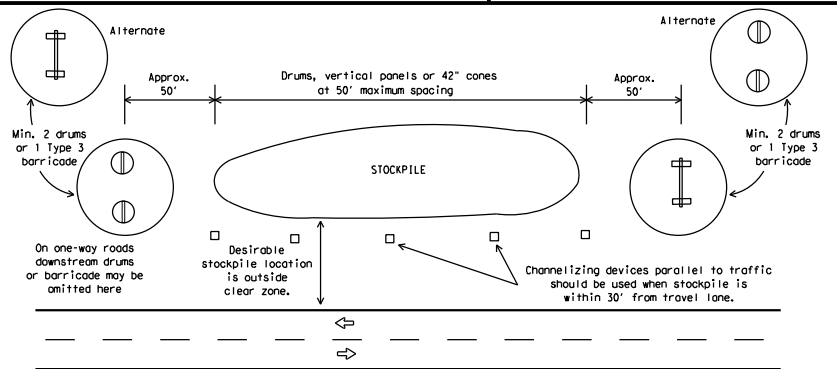

TRAFFIC CONTROL FOR MATERIAL STOCKPILES

Each roadway of a divided highway shall be barricaded in the same manner.

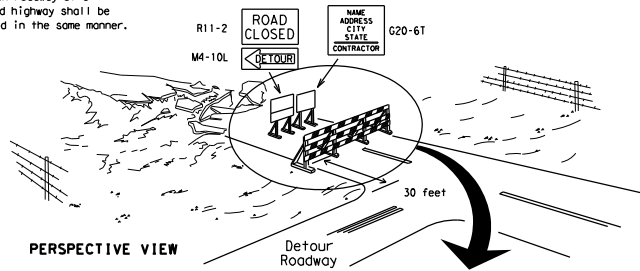

PERSPECTIVE VIEW

The three rails on Type 3 barricades shall be reflectorized orange and reflective white stripes on one side facing one-way traffic and both sides for two-way traffic. Barricade striping should slant downward in the direction of detour.

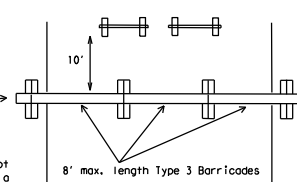

PLAN VIEW

1. Signs should be mounted on independent supports at a 7 foot mounting height in center of roadway. The signs should be a minimum of 10 feet behind Type 3 Barricades.
2. Advance signing shall be as specified elsewhere in the plans.

TYPE 3 BARRICADE (POST AND SKID) TYPICAL APPLICATION

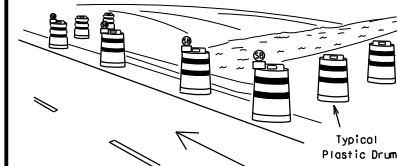

PERSPECTIVE VIEW

These drums are not required on one-way roadway

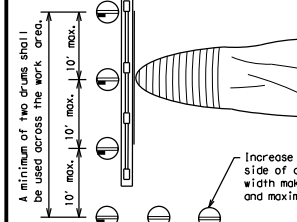

PLAN VIEW

Increase number of plastic drums on the side of approaching traffic if the crown width makes it necessary. (minimum of 2 and maximum of 4 drums)

1. Where positive redirection capability is provided, drums may be omitted.
2. Plastic construction fencing may be used with drums for safety as required in the plans.
3. Vertical Panels on flexible support may be substituted for drums when the shoulder width is less than 4 feet.
4. When the shoulder width is greater than 12 feet, steady-burn lights may be omitted if drums are used.
5. Drums must extend the length of the culvert widening.

LEGEND

| | |
|--|---|
| | Plastic drum |
| | Plastic drum with steady burn light or yellow warning reflector |
| | Steady burn warning light or yellow warning reflector |

CULVERT WIDENING OR OTHER ISOLATED WORK WITHIN THE PROJECT LIMITS

CONES

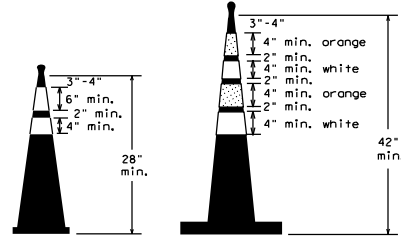

Two-Piece cones

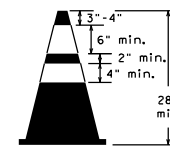

One-Piece cones

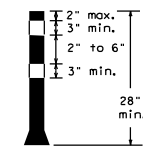

Tubular Marker

28" Cones shall have a minimum weight of 9 1/2 lbs.

42" 2-piece cones shall have a minimum weight of 30 lbs. including base.

1. Traffic cones and tubular markers shall be predominantly orange, and meet the height and weight requirements shown above.
2. One-piece cones have the body and base of the cone molded in one consolidated unit. Two-piece cones have a cone shaped body and a separate rubber base, or ballast, that is added to keep the device upright and in place.
3. Two-piece cones may have a handle or loop extending up to 8" above the minimum height shown, in order to aid in retrieving the device.
4. Cones or tubular markers shall have white or white and orange reflective bands as shown above. The reflective bands shall have a smooth, sealed outer surface and meet the requirements of Departmental Material Specification DMS-8300 Type A or Type B.
5. 28" cones and tubular markers are generally suitable for short duration and short-term stationary work as defined on BC(4). These should not be used for intermediate-term or long-term stationary work unless personnel is on-site to maintain them in their proper upright position.
6. 42" two-piece cones, vertical panels or drums are suitable for all work zone durations.
7. Cones or tubular markers used on each project should be of the same size and shape.



BARRICADE AND CONSTRUCTION CHANNELIZING DEVICES

BC (10) - 21

| | | | | |
|--------------------|-------------|-----------------|-------------|-----------------------|
| FILE: dc-21.dgn | DATE: TxDOT | DATE: TxDOT | DATE: TxDOT | DATE: TxDOT |
| REV: November 2002 | CONT: 6462 | SECT: 83 | JOB: 001 | HIGHWAY: FM 357, ETC. |
| 9-07 8-14 | DIST: LFK | COUNTY: TRINITY | SHEET NO.: | 14 |
| 7-13 5-21 | | | | |

The use of this standard is governed by the "Texas Engineering Practice Act". No warranty of any kind is made by the Department of Transportation for the use of this standard for any purpose other than that for which it was developed. The use of this standard for any other purpose is at the user's risk.

DATE: 1/23/2024 7:38:22 AM
 FILE: T:\LKDDM\mnt Contracts\0.RMC - Routine Maintenance Contracts\1724 Plans\6462-83-001 Trinity Tree Trimming & Brush Removal\NGK\STDS\bc-21.dgn

WORK ZONE PAVEMENT MARKINGS

GENERAL

- The Contractor shall be responsible for maintaining work zone and existing pavement markings, in accordance with the standard specifications and special provisions, on all roadways open to traffic within the CSJ limits unless otherwise stated in the plans.
- Color, patterns and dimensions shall be in conformance with the "Texas Manual on Uniform Traffic Control Devices" (TMUTCD).
- Additional supplemental pavement marking details may be found in the plans or specifications.
- Pavement markings shall be installed in accordance with the TMUTCD and as shown on the plans.
- When short term markings are required on the plans, short term markings shall conform with the TMUTCD, the plans and details as shown on the Standard Plan Sheet WZ(SIPM).
- When standard pavement markings are not in place and the roadway is opened to traffic, DO NOT PASS signs shall be erected to mark the beginning of the sections where passing is prohibited and PASS WITH CARE signs at the beginning of sections where passing is permitted.
- All work zone pavement markings shall be installed in accordance with Item 662, "Work Zone Pavement Markings."

RAISED PAVEMENT MARKERS

- Raised pavement markers are to be placed according to the patterns on BC(1)2.
- All raised pavement markers used for work zone markings shall meet the requirements of Item 672, "RAISED PAVEMENT MARKERS" and Departmental Material Specification DMS-4200 or DMS-4300.

PREFABRICATED PAVEMENT MARKINGS

- Removable prefabricated pavement markings shall meet the requirements of DMS-8241.
- Non-removable prefabricated pavement markings (foil back) shall meet the requirements of DMS-8240.

MAINTAINING WORK ZONE PAVEMENT MARKINGS

- The Contractor will be responsible for maintaining work zone pavement markings within the work limits.
- Work zone pavement markings shall be inspected in accordance with the frequency and reporting requirements of work zone traffic control device inspections as required by Form 599.
- The markings should provide a visible reference for a minimum distance of 300 feet during normal daylight hours and 160 feet when illuminated by automobile low-beam headlights at night, unless sight distance is restricted by roadway geometrics.
- Markings failing to meet this criteria within the first 30 days after placement shall be replaced at the expense of the Contractor as per Specification Item 662.

REMOVAL OF PAVEMENT MARKINGS

- Pavement markings that are no longer applicable, could create confusion or direct a motorist toward or into the closed portion of the roadway shall be removed or obliterated before the roadway is opened to traffic.
- The above shall not apply to detours in place for less than three days, where flaggers and/or sufficient channelizing devices are used in lieu of markings to outline the detour route.
- Pavement markings shall be removed to the fullest extent possible, so as not to leave a discernable marking. This shall be by any method approved by TxDOT Specification Item 677 for "Eliminating Existing Pavement Markings and Markers".
- The removal of pavement markings may require resurfacing or seal coating portions of the roadway as described in Item 677.
- Subject to the approval of the Engineer, any method that proves to be successful on a particular type pavement may be used.
- Blast cleaning may be used but will not be required unless specifically shown in the plans.
- Over-painting of the markings SHALL NOT BE permitted.
- Removal of raised pavement markers shall be as directed by the Engineer.
- Removal of existing pavement markings and markers will be paid for directly in accordance with Item 677, "ELIMINATING EXISTING PAVEMENT MARKINGS AND MARKERS," unless otherwise stated in the plans.
- Black-out marking tape may be used to cover conflicting existing markings for periods less than two weeks when approved by the Engineer.

Temporary Flexible-Reflective Roadway Marker Tabs

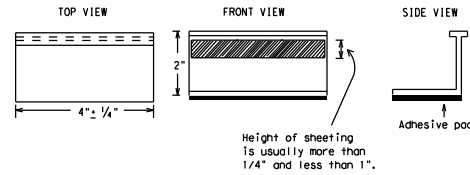

**STAPLES OR NAILS SHALL NOT BE USED TO SECURE
TEMPORARY FLEXIBLE-REFLECTIVE ROADWAY MARKER
TABS TO THE PAVEMENT SURFACE**

- Temporary flexible-reflective roadway marker tabs used as guidemarks shall meet the requirements of DMS-8242.
- Tabs detailed on this sheet are to be inspected and accepted by the Engineer or designated representative. Sampling and testing is not normally required, however at the option of the Engineer, either "A" or "B" below may be imposed to assure quality before placement on the roadway.
 - Select five (5) or more tabs at random from each lot or shipment and submit to the Construction Division, Materials and Pavement Section to determine specification compliance.
 - Select five (5) tabs and perform the following test. Affix five (5) tabs at 24 inch intervals on an asphaltic pavement in a straight line. Using a medium size passenger vehicle or pickup, run over the markers with the front and rear tires at a speed of 35 to 40 miles per hour, four (4) times in each direction. No more than one (1) out of the five (5) reflective surfaces shall be lost or displaced as a result of this test.
- Small design variances may be noted between tab manufacturers.
- See Standard Sheet WZ(SIPM) for tab placement on new pavements. See Standard Sheet TCP(7-1) for tab placement on seal coat work.

RAISED PAVEMENT MARKERS USED AS GUIDEMARKS

- Raised pavement markers used as guidemarks shall be from the approved product list, and meet the requirements of DMS-4200.
- All temporary construction raised pavement markers provided on a project shall be of the same manufacturer.
- Adhesive for guidemarks shall be bituminous material hot applied or butyl rubber pad for all surfaces, or thermoplastic for concrete surfaces.

Guidemarks shall be designated as:
 YELLOW - (two amber reflective surfaces with yellow body).
 WHITE - (one silver reflective surface with white body).

| DEPARTMENTAL MATERIAL SPECIFICATIONS | |
|--|----------|
| PAVEMENT MARKERS (REFLECTORIZED) | DMS-4200 |
| TRAFFIC BUTTONS | DMS-4300 |
| EPOXY AND ADHESIVES | DMS-6100 |
| BITUMINOUS ADHESIVE FOR PAVEMENT MARKERS | DMS-6130 |
| PERMANENT PREFABRICATED PAVEMENT MARKINGS | DMS-8240 |
| TEMPORARY REMOVABLE, PREFABRICATED PAVEMENT MARKINGS | DMS-8241 |
| TEMPORARY FLEXIBLE, REFLECTIVE ROADWAY MARKER TABS | DMS-8242 |

A list of prequalified reflective raised pavement markers, non-reflective traffic buttons, roadway marker tabs and other pavement markings can be found at the Material Producer List web address shown on BC(1).

SHEET 11 OF 12

| | |
|---|--|
| Texas Department of Transportation | Traffic Safety Division Standard |
| <h1 style="margin: 0;">BARRICADE AND CONSTRUCTION PAVEMENT MARKINGS</h1> <h2 style="margin: 0;">BC(1) - 21</h2> | |
| FILE: bc-21.dgn © TxDOT February 1998 2-98 9-07 5-21 1-02 7-13 11-02 8-14 | DWS: TxDOT CWS: TxDOT DWS: TxDOT CWS: TxDOT CONT SECT JOB HIGHWAY 6462 83 001 FM 357, ETC. DIST COUNTY SHEET NO. LFK TRINITY 15 |

PAVEMENT MARKING PATTERNS

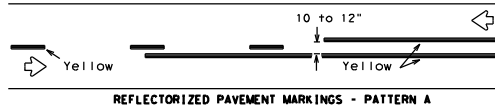

REFLECTORIZED PAVEMENT MARKINGS - PATTERN A

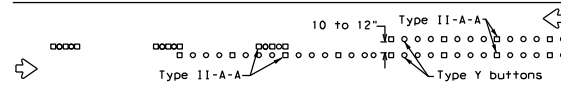

RAISED PAVEMENT MARKERS - PATTERN A

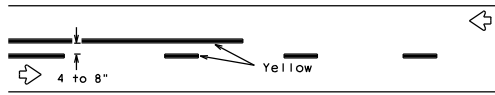

REFLECTORIZED PAVEMENT MARKINGS - PATTERN B

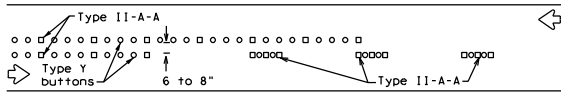

RAISED PAVEMENT MARKERS - PATTERN B

Pattern A is the TXDOT Standard, however Pattern B may be used if approved by the Engineer. Prefabricated markings may be substituted for reflectORIZED pavement markings.

CENTER LINE & NO-PASSING ZONE BARRIER LINES FOR TWO-LANE, TWO-WAY HIGHWAYS

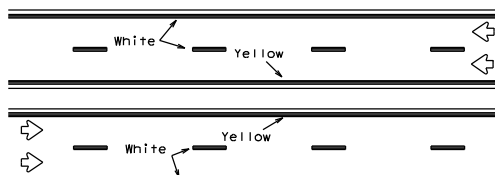

REFLECTORIZED PAVEMENT MARKINGS

Prefabricated markings may be substituted for reflectORIZED pavement markings.

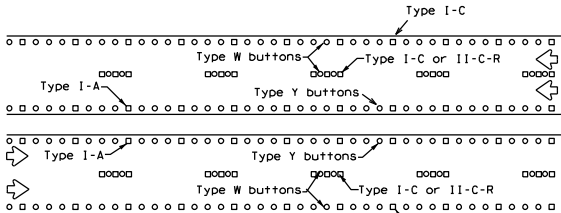

RAISED PAVEMENT MARKERS

EDGE & LANE LINES FOR DIVIDED HIGHWAY

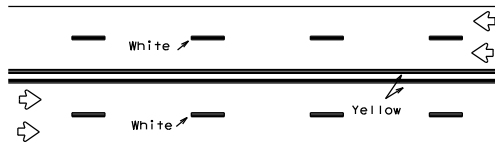

REFLECTORIZED PAVEMENT MARKINGS

Prefabricated markings may be substituted for reflectORIZED pavement markings.

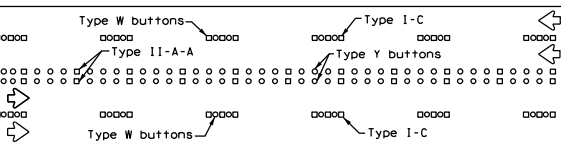

RAISED PAVEMENT MARKERS

LANE & CENTER LINES FOR MULTILANE UNDIVIDED HIGHWAYS

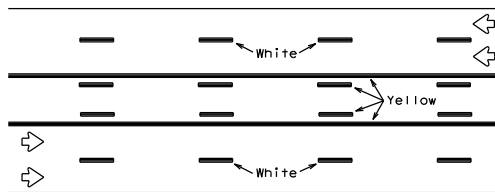

REFLECTORIZED PAVEMENT MARKINGS

Prefabricated markings may be substituted for reflectORIZED pavement markings.

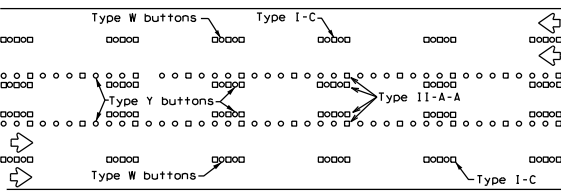

RAISED PAVEMENT MARKERS

TWO-WAY LEFT TURN LANE

STANDARD WORK ZONE PAVEMENT MARKINGS DETAILS

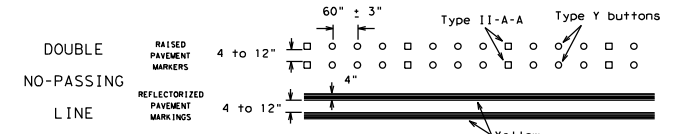

SOLID LINES

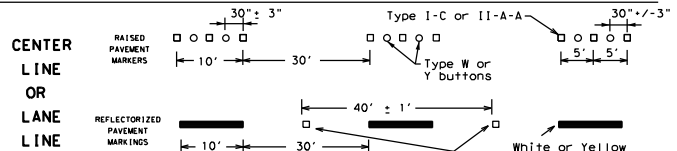
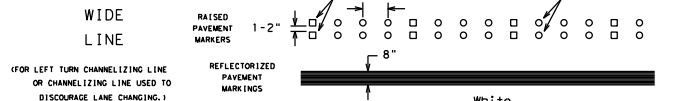
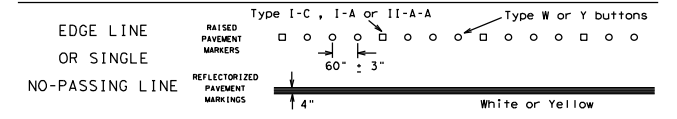

BROKEN LINES

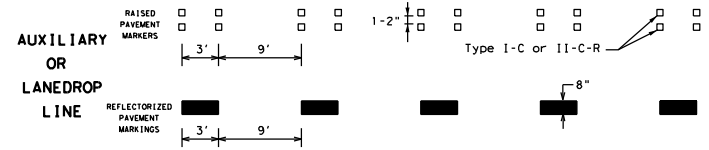

REMOVABLE MARKINGS WITH RAISED PAVEMENT MARKERS

If raised pavement markers are used to supplement REMOVABLE markings, the markers shall be applied to the top of the tape at the approximate mid length of tape used for broken lines or at 20 foot spacing for solid lines. This allows an easier removal of raised pavement markers and tape.

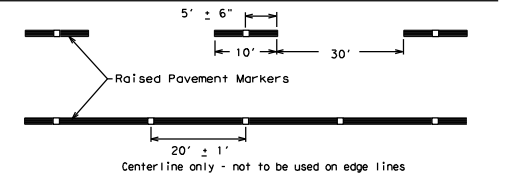

BARRICADE AND CONSTRUCTION PAVEMENT MARKING PATTERNS

BC(12)-21

| | | | | |
|-----------------------|-----------|-----------|-----------|--------------|
| FILE: bc-21.dgn | DN: TXDOT | CR: TXDOT | DR: TXDOT | EX: TXDOT |
| © TXDOT February 1998 | CONT | SECT | JOB | HIGHWAY |
| 1-97 9-07 5-21 | 6462 | 83 | 001 | FM 357, ETC. |
| 2-98 7-13 | DIST | COUNTY | SHEET NO. | |
| 11-02 8-14 | LFK | TRINITY | 16 | |

Raised pavement markers used as standard pavement markings shall be from the approved products list and meet the requirements of Item 672 "RAISED PAVEMENT MARKERS."

DISCLAIMER: The use of this standard is governed by the "Texas Engineering Practice Act". No warranty of any kind is made by the author of this standard or by the publisher for any incorrect results or damages resulting from its use.

DISCLAIMER:
The use of this standard is governed by the "Texas Engineering Practice Act". No warranty of any kind is made by TxDOT for any purpose whatsoever. TxDOT assumes no responsibility for the conversion of this standard to other formats or for indirect results or damage resulting from its use.

DATE: 1/23/2024 7:38:25 AM
FILE: T:\NF\KDM\mnt\contracts\0-RMC - Routine Maintenance\contracts\124 Plans\16462-83-001 Trimming & Brush Removal\NGM\STD\TCP (1-2)-18.dgn

Warning Sign Sequence in Opposite Direction Same as Below

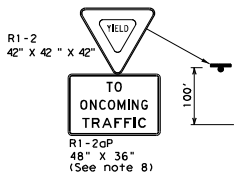

Channelizing devices separate work space from traveled way

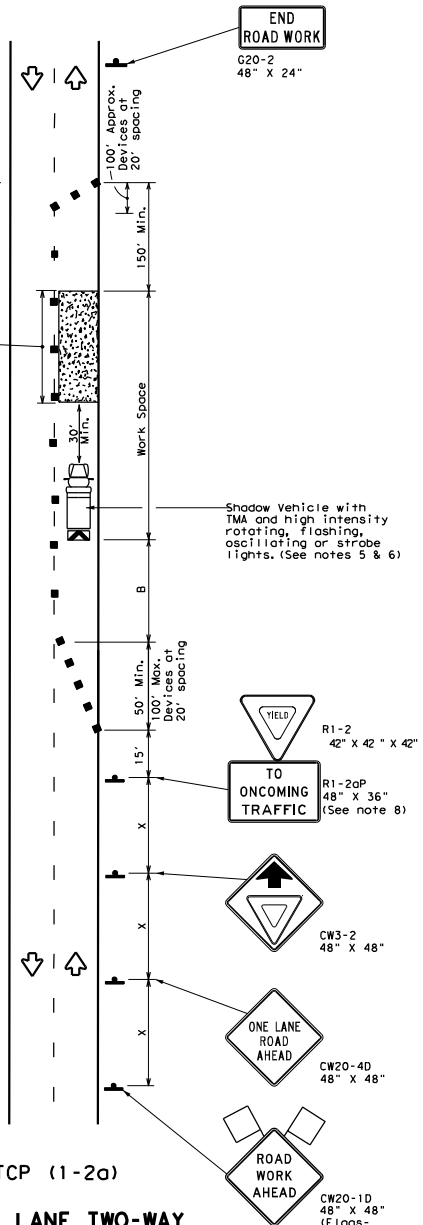

TCP (1-2a)

ONE LANE TWO-WAY CONTROL WITH YIELD SIGNS
(Less than 2000 ADT - See note 7)

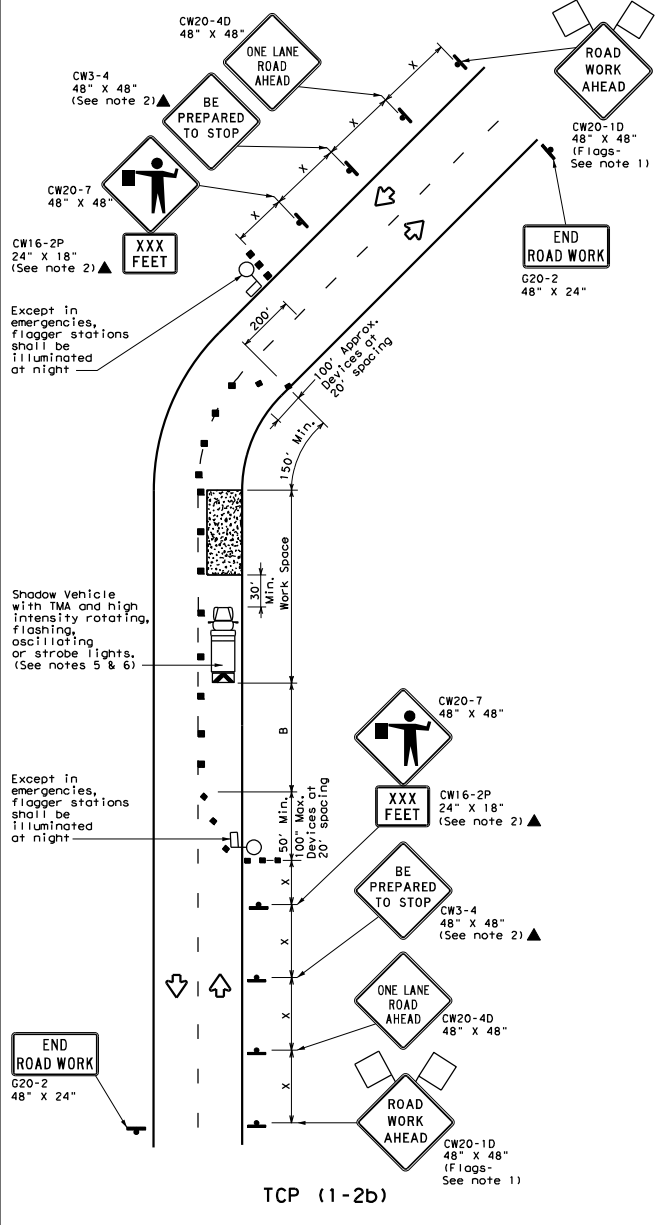

TCP (1-2b)

ONE LANE TWO-WAY CONTROL WITH FLAGGERS

| LEGEND | | | | | |
|--------|--------------------------------------|--|---|--|--------------------------------|
| | Type 3 Barricade | | Channelizing Devices | | Truck Mounted Attenuator (TMA) |
| | Heavy Work Vehicle | | Portable Changeable Message Sign (PCMS) | | Traffic Flow |
| | Trailer Mounted Flashing Arrow Board | | Flagger | | |
| | Sign | | | | |
| | Flag | | | | |

| Posted Speed * | Formula | Minimum Desirable Taper Lengths * X | | | Suggested Maximum Spacing of Channelizing Devices | | Minimum Sign Spacing "X" | Suggested Longitudinal Buffer Space "B" | Stopping Distance |
|-------------------|--------------------------|--|------------|------------|---|--------------|-----------------------------|--|-------------------|
| | | 10' Offset | 11' Offset | 12' Offset | On a Taper | On a Tangent | | | |
| 30 | L = WS ² / 60 | 150' | 165' | 180' | 30' | 60' | 120' | 90' | 200' |
| 35 | | 205' | 225' | 245' | 35' | 70' | 160' | 120' | 250' |
| 40 | | 265' | 295' | 320' | 40' | 80' | 240' | 155' | 305' |
| 45 | L = WS | 450' | 495' | 540' | 45' | 90' | 320' | 195' | 360' |
| 50 | | 500' | 550' | 600' | 50' | 100' | 400' | 240' | 425' |
| 55 | | 550' | 605' | 660' | 55' | 110' | 500' | 295' | 495' |
| 60 | | 600' | 660' | 720' | 60' | 120' | 600' | 350' | 570' |
| 65 | | 650' | 715' | 780' | 65' | 130' | 700' | 410' | 645' |
| 70 | | 700' | 770' | 840' | 70' | 140' | 800' | 475' | 730' |
| 75 | | 750' | 825' | 900' | 75' | 150' | 900' | 540' | 820' |

* Conventional Roads Only
** Taper lengths have been rounded off.
L=Length of Taper (FT) W=Width of Offset (FT) S=Posted Speed (MPH)

| TYPICAL USAGE | | | |
|---------------|----------------|-----------------------|----------------------|
| MOBILE | SHORT DURATION | SHORT TERM STATIONARY | LONG TERM STATIONARY |
| | ✓ | ✓ | |

- GENERAL NOTES**
- Flags attached to signs where shown are REQUIRED.
 - All traffic control devices illustrated are REQUIRED, except those denoted with the triangle symbol may be omitted when stated elsewhere in the plans, or for routine maintenance work, when approved by the Engineer.
 - The CW3-4 "BE PREPARED TO STOP" sign may be installed after the CW20-4D "ONE LANE ROAD AHEAD" sign, but proper sign spacing shall be maintained.
 - Sign spacing may be increased or an additional CW20-1D "ROAD WORK AHEAD" sign may be used if advance warning ahead of the flagger or R1-2 "YIELD" sign is less than 1500 feet.
 - A Shadow Vehicle with a TMA should be used anytime it can be positioned 30 to 100 feet in advance of the area of crew exposure without adversely affecting the performance or quality of the work. If workers are no longer present but road or work conditions require the traffic control to remain in place, Type 3 Barricades or other channelizing devices may be substituted for the Shadow Vehicle and TMA.
 - Additional Shadow Vehicles with TMAs may be positioned off the paved surface, next to those shown in order to protect wider work spaces.

- TCP (1-2a)**
- R1-2 "YIELD" sign traffic control may be used on projects with approaches that have adequate sight distance. For projects in urban areas, work spaces should be no longer than one half city block. In rural areas on roadways with less than 2000 ADT, work spaces should be no longer than 400 feet.
 - R1-2 "YIELD" sign with R1-2oP "TO ONCOMING TRAFFIC" plaque shall be placed on a support at a 7 foot minimum mounting height.

- TCP (1-2b)**
- Flaggers should use two-way radios or other methods of communication to control traffic.
 - Length of work space should be based on the ability of flaggers to communicate.
 - If the work space is located near a horizontal or vertical curve, the buffer distances should be increased in order to maintain adequate stopping sight distance to the flagger and a queue of stopped vehicles (see table above).
 - Channelizing devices on the center-line may be omitted when a pilot car is leading traffic and approved by the Engineer.
 - Flaggers should use 24" STOP/SLOW paddles to control traffic. Flags should be limited to emergency situations.

| | | | | | |
|--|---------------|-----------|------------|--------------------------------------|--------------|
| | | | | Traffic Operations Division Standard | |
| TRAFFIC CONTROL PLAN ONE-LANE TWO-WAY TRAFFIC CONTROL | | | | | |
| TCP (1-2)-18 | | | | | |
| FILE: | tcp1-2-18.dgn | DATE: | 12/18/2018 | JOB NO.: | 6462 83 |
| REVISED: | December 1985 | CONTRACT: | 6462 83 | COUNTY: | FM 357, ETC. |
| DATE: | 4-90 | DISTRICT: | 2-94 | COUNTY: | 2-12 |
| DATE: | 1-97 | DISTRICT: | 2-18 | COUNTY: | TRINITY |
| | | | | SHEET NO.: | 18 |

DISCLAIMER: The use of this standard is governed by the "Texas Engineering Practice Act". No warranty of any kind is made by TxDOT for any purpose whatsoever. TxDOT assumes no responsibility for the conversion of this standard to metric units. This standard is not intended for use in any other jurisdiction.

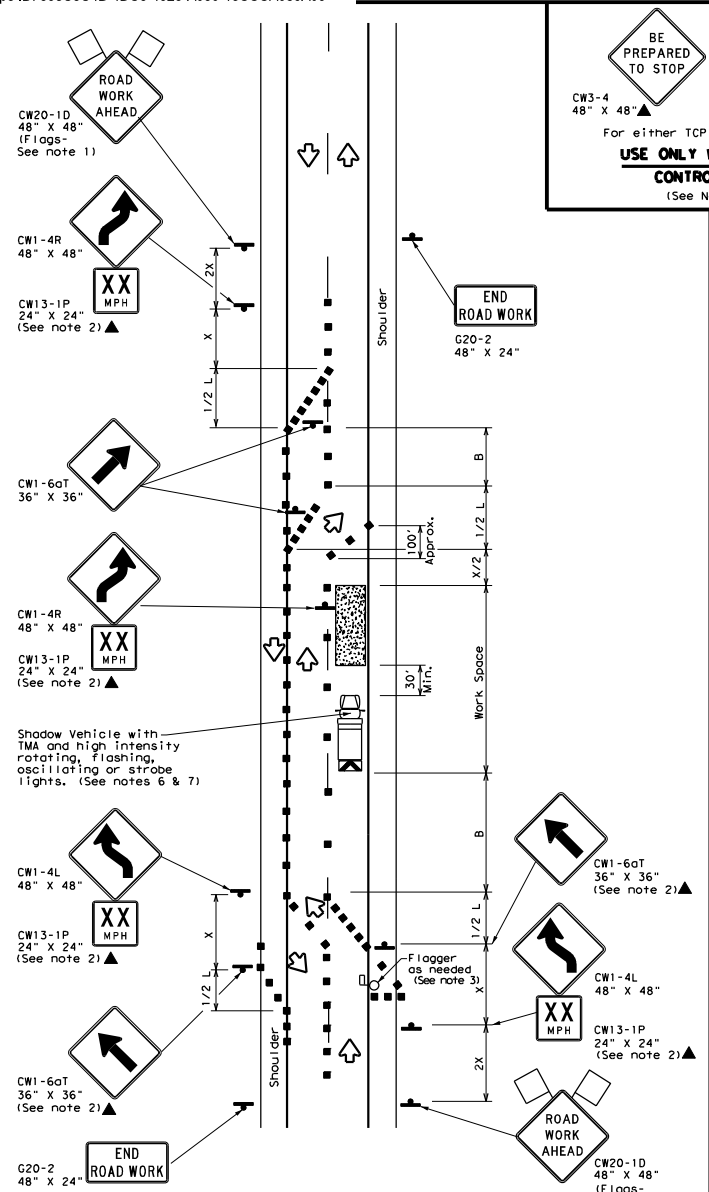

TCP (1-3a)
2-LANE ROADWAY WITH PAVED SHOULDERS
ONE LANE CLOSED
ADEQUATE FIELD OF VIEW

BE PREPARED TO STOP
 CW3-4 48" X 48" CW20-7 48" X 48"
 For either TCP(1-3a) or TCP(1-3b)
USE ONLY WHEN FLAGGERS CONTROL TRAFFIC
 (See Notes 2 & 3)

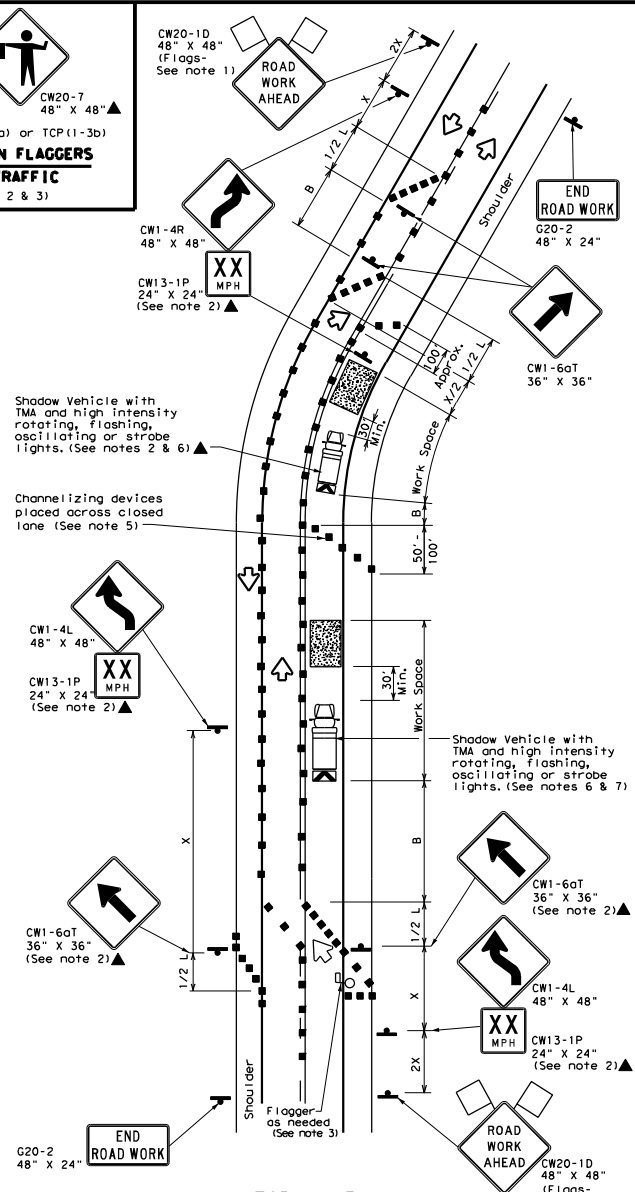

TCP (1-3b)
2-LANE ROADWAY WITH PAVED SHOULDERS
ONE LANE CLOSED
INADEQUATE FIELD OF VIEW

| LEGEND | | | |
|--------|--------------------------------------|--|---|
| | Type 3 Barricade | | Channelizing Devices |
| | Heavy Work Vehicle | | Truck Mounted Attenuator (TMA) |
| | Trailer Mounted Flashing Arrow Board | | Portable Changeable Message Sign (PCMS) |
| | Sign | | Traffic Flow |
| | Flag | | Flagger |

| Posted Speed * | Formula | Minimum Destructible Taper Lengths ** | | | Suggested Maximum Spacing of Channelizing Devices | | Minimum Sign Spacing Distance | Suggested Longitudinal Buffer Space "B" |
|----------------|--------------------------|---------------------------------------|------------|------------|---|--------------|-------------------------------|---|
| | | 10' Offset | 11' Offset | 12' Offset | On a Taper | On a Tangent | | |
| 30 | L = WS ² / 60 | 150' | 165' | 180' | 30' | 60' | 120' | 90' |
| 35 | | 205' | 225' | 245' | 35' | 70' | 160' | 120' |
| 40 | L = WS | 265' | 295' | 320' | 40' | 80' | 240' | 155' |
| 45 | | 450' | 495' | 540' | 45' | 90' | 320' | 195' |
| 50 | L = WS | 500' | 550' | 600' | 50' | 100' | 400' | 240' |
| 55 | | 550' | 605' | 660' | 55' | 110' | 500' | 295' |
| 60 | L = WS | 600' | 660' | 720' | 60' | 120' | 600' | 350' |
| 65 | | 650' | 715' | 780' | 65' | 130' | 700' | 410' |
| 70 | L = WS | 700' | 770' | 840' | 70' | 140' | 800' | 475' |
| 75 | | 750' | 825' | 900' | 75' | 150' | 900' | 540' |

* Conventional Roads Only
 ** Taper lengths have been rounded off.
 L=Length of Taper (FT) W=Width of Offset(FT) S=Posted Speed(MPH)

| TYPICAL USAGE | | | | |
|---------------|----------------|-----------------------|------------------------------|----------------------|
| MOBILE | SHORT DURATION | SHORT TERM STATIONARY | INTERMEDIATE TERM STATIONARY | LONG TERM STATIONARY |
| | ✓ | | ✓ | |

GENERAL NOTES

- Flags attached to signs where shown are REQUIRED.
- All traffic control devices illustrated are REQUIRED, except those denoted with the triangle symbol may be omitted when stated elsewhere in the plans, or for routine maintenance work, when approved by the Engineer.
- Flagger control should NOT be used unless roadway conditions or heavy traffic volume require additional emphasis to safely control traffic. Additional flaggers may be positioned in advance of traffic queues to alert traffic to reduce speed.
- DO NOT PASS, PASS WITH CARE and construction regulatory speed zone signs may be installed downstream of the ROAD WORK AHEAD signs.
- When the work zone is made up of several work spaces, channelizing devices should be placed laterally across the closed lane to re-emphasize closure. Laterally placed channelizing devices should be repeated every 500 to 1000 feet in urban areas and every 1/4 to 1/2 mile in rural areas.
- A Shadow Vehicle with a TMA should be used anytime it can be positioned 30 to 100 feet in advance of the area of crew exposure without adversely affecting the performance or quality of the work. If workers are no longer present but road or work conditions require the traffic control to remain in place, Type 3 Barricades or other channelizing devices may be substituted for the Shadow Vehicle and TMA.
- Additional Shadow Vehicles with TMAs may be positioned off the paved surface, next to those shown in order to protect wider work spaces.
- Where traffic is directed over a yellow centerline, channelizing devices which separate two-way traffic should be spaced on tapers at 20', or 15' if posted speed are 35 mph or slower, and for tangent sections, at 1/2S where S is the speed in mph. This tighter device spacing is intended for the area of conflicting markings not the entire work zone.

Traffic Operations Division

TRAFFIC CONTROL PLAN
 TRAFFIC SHIFTS ON
 TWO LANE ROADS
 TCP(1-3)-18

| | | | | | |
|-----------------------|----------------|----------------|-----------------|-------------------|---------------------|
| FILE: tcp1-3-18.dgn | DATE: 12/01/95 | BY: [initials] | CHK: [initials] | DATE: [initials] | CHK: [initials] |
| © TxDOT December 1985 | | CONT: 83 | SECT: 001 | JOB: FM 357, ETC. | HIGHWAY: [initials] |
| 2-94 4-98 | REVISIONS | 6462 | 83 | 001 | FM 357, ETC. |
| 8-95 | 2-12 | DIST: | COUNTY: | SHEET NO.: | |
| 1-97 | 2-18 | LFK | TRINITY | 19 | |

DISCLAIMER: The use of this standard is governed by the "Texas Engineering Practice Act". No warranty of any kind is made by TxDOT for any purpose whatsoever. TxDOT assumes no responsibility for the conversion of this standard to metric units.

DATE: 1/23/2024 7:38:27 AM
FILE: T:\LKFD\Main\Int\Contr\00.RMC - Routine Maintenance Contracts\00.RMC -

DATE: 1/23/2024 7:38:27 AM
FILE: T:\LKFD\Main\Int\Contr\00.RMC - Routine Maintenance Contracts\00.RMC -

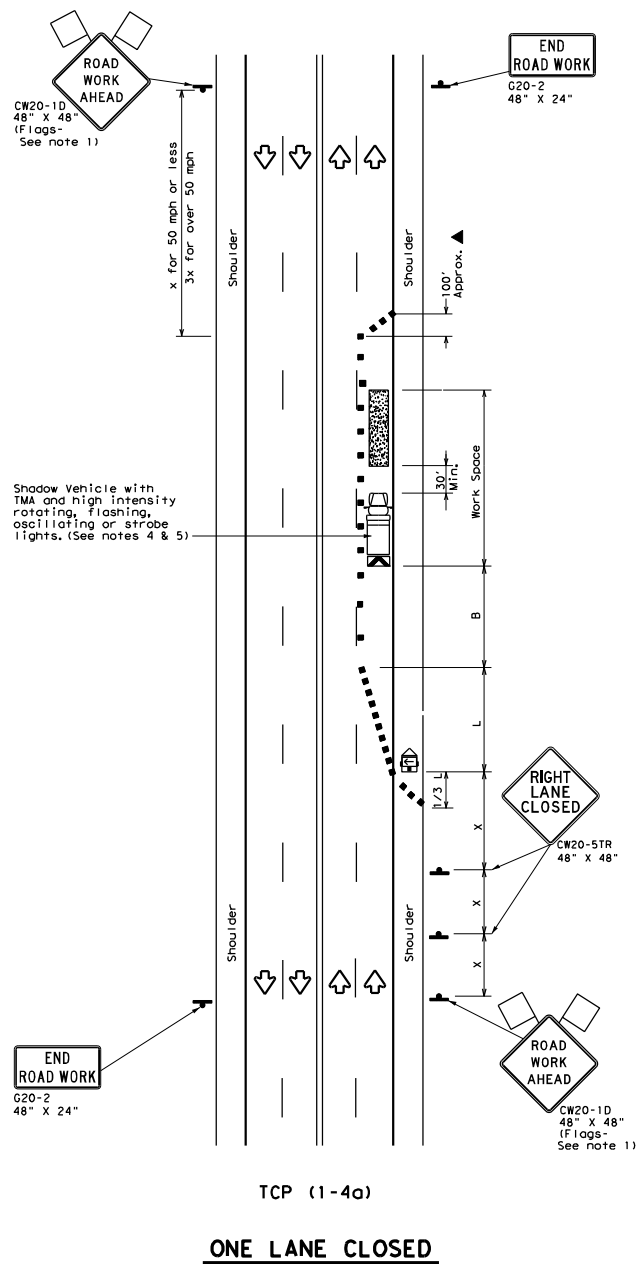

ONE LANE CLOSED

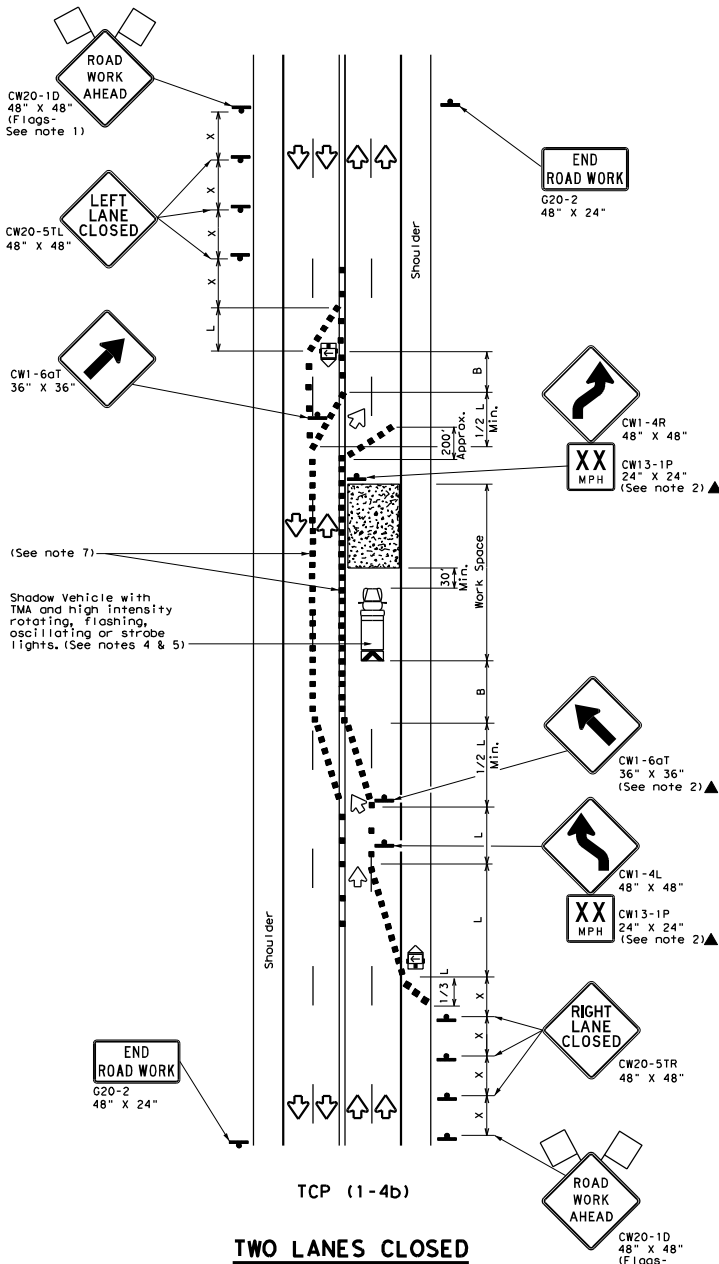

TWO LANES CLOSED

| LEGEND | | | |
|--------|--------------------------------------|--|---|
| | Type 3 Barricade | | Channelizing Devices |
| | Heavy Work Vehicle | | Truck Mounted Attenuator (TMA) |
| | Trailer Mounted Flashing Arrow Board | | Portable Changeable Message Sign (PCMS) |
| | Sign | | Traffic Flow |
| | Flag | | Flagger |

| Posted Speed * * | Formula | Minimum Desirable Taper Lengths * * | | | Suggested Maximum Spacing of Channelizing Devices | | Minimum Sign Spacing Distance | Suggested Longitudinal Buffer Space "B" |
|---------------------|--------------------------|--|------------|------------|---|--------------|-------------------------------|---|
| | | 10' Offset | 11' Offset | 12' Offset | On a Taper | On a Tangent | | |
| 30 | L = WS ² / 60 | 150' | 165' | 180' | 30' | 60' | 120' | 90' |
| 35 | | 205' | 225' | 245' | 35' | 70' | 160' | 120' |
| 40 | | 265' | 295' | 320' | 40' | 80' | 240' | 155' |
| 45 | L = WS | 450' | 495' | 540' | 45' | 90' | 320' | 195' |
| 50 | | 500' | 550' | 600' | 50' | 100' | 400' | 240' |
| 55 | | 550' | 605' | 660' | 55' | 110' | 500' | 295' |
| 60 | L = WS | 600' | 660' | 720' | 60' | 120' | 600' | 350' |
| 65 | | 650' | 715' | 780' | 65' | 130' | 700' | 410' |
| 70 | | 700' | 770' | 840' | 70' | 140' | 800' | 475' |
| 75 | L = WS | 750' | 825' | 900' | 75' | 150' | 900' | 540' |

* Conventional Roads Only
** Taper lengths have been rounded off.
L=Length of Taper (FT) W=Width of Offset (FT) S=Posted Speed (MPH)

| TYPICAL USAGE | | | | |
|---------------|----------------|-----------------------|------------------------------|----------------------|
| MOBILE | SHORT DURATION | SHORT TERM STATIONARY | INTERMEDIATE TERM STATIONARY | LONG TERM STATIONARY |
| | ✓ | | ✓ | |

- GENERAL NOTES**
- Flags attached to signs where shown are REQUIRED.
 - All traffic control devices illustrated are REQUIRED, except those denoted with the triangle symbol may be omitted when stated elsewhere in the plans, or for routine maintenance work, when approved by the Engineer.
 - The CW20-1D "ROAD WORK AHEAD" sign may be repeated if the visibility of the work zone is less than 1500 feet.
 - A Shadow Vehicle with a TMA should be used anytime it can be positioned 30 to 100 feet in advance of the area of crew exposure without adversely affecting the performance or quality of the work. If workers are no longer present but road or work conditions require the traffic control to remain in place, Type 3 Barricades or other channelizing devices may be substituted for the Shadow Vehicle and TMA.
 - Additional Shadow Vehicles with TMAs may be positioned off the paved surface, next to those shown in order to protect wider work spaces.
- TCP (1-4a)**
- If this TCP is used for a left lane closure, CW20-5TL "LEFT LANE CLOSED" signs shall be used and channelizing devices shall be placed on the centerline where needed to protect the work space from opposing traffic with the arrow panel placed in the closed lane near the end of the merging taper.
- TCP (1-4b)**
- Where traffic is directed over a yellow centerline, channelizing devices which separate two-way traffic should be spaced on tapers at 20' or 15' if posted speeds are 35 mph or slower, and for tangent sections, at 1/2S where S is the speed in mph. This tighter device spacing is intended for the areas of conflicting markings, not the entire work zone.

Traffic Operations Division Standard

TRAFFIC CONTROL PLAN LANE CLOSURES ON MULTILANE CONVENTIONAL ROADS

TCP (1-4) - 18

| | | | | | |
|---------------------|---------------------|---------------|-----------|-----------------|-----------------------|
| FILE: tcp1-4-18.dgn | DATE: December 1985 | CONT: 6462 | SECT: 83 | JOB: 001 | HIGHWAY: FM 357, ETC. |
| © TxDOT | | REVISED: 4-98 | DIST: LFK | COUNTY: TRINITY | SHEET NO: 20 |
| 2-94 | 8-95 | 4-98 | 2-12 | 1-97 | 2-18 |

DISCLAIMER: The use of this standard is governed by the "Texas Engineering Practice Act". No warranty of any kind is made by TxDOT for any purpose whatsoever. TxDOT assumes no responsibility for the conversion of this standard into a contract or for any other use of this standard.

1/23/2024 7:38:29 AM
 TR-LFKDOWMgmt Contracts 0-RMC - Routine Maintenance Contracts 0-RMC

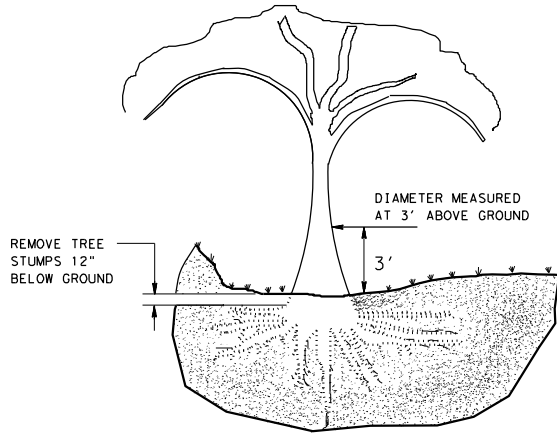

TREE REMOVAL

STEP 1:
 CUT 1/3 WAY THROUGH BOTTOM OF LIMB 8" TO 12" ABOVE MAIN STEM (OR TRUNK).

STEP 2:
 REMOVE LIMB 4" TO 6" BEYOND THE FIRST CUT

STEP 3:
 REMOVE STUB WITH A SMOOTH CUT SO THAT TRACE COLLAR OF THE REMOVED LIMB PROTRUDES APPROXIMATELY 1/2" FROM THE MAIN STEM



EXAMPLE 1/2" PROTRUDING COLLAR

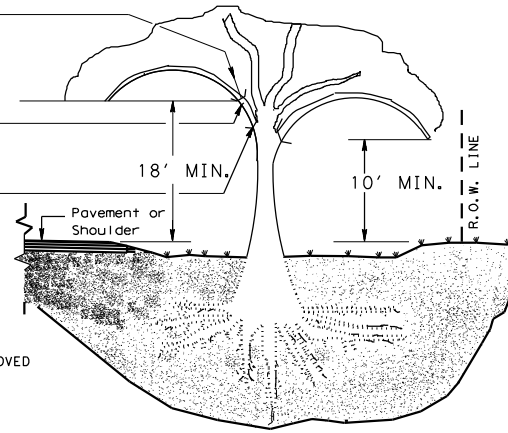

TREE TRIMMING

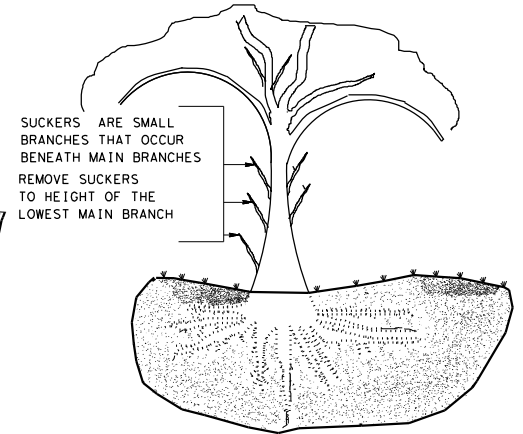

STEPS 1, 2 AND 3 APPLY WHEN REMOVING LIMBS 2" IN DIAMETER OR LARGER.

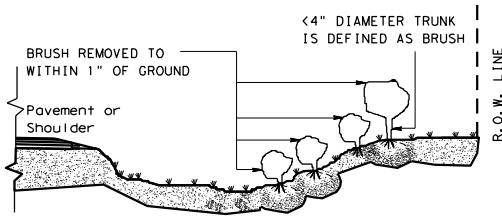

BRUSH REMOVAL

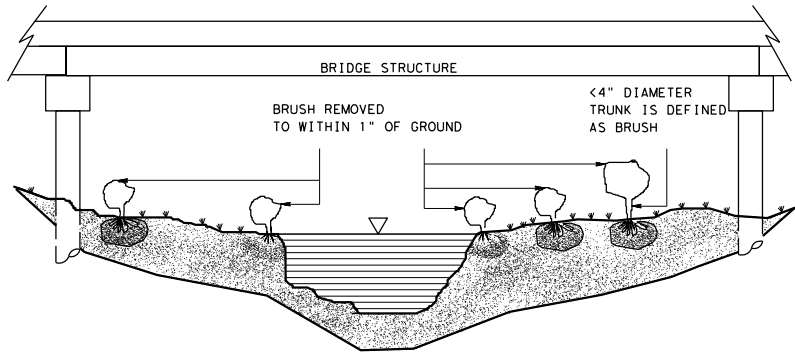

BRUSH REMOVAL UNDER BRIDGE AND IN CHANNEL

GENERAL NOTES:

TREE TRIMMING

1. TRIM AND REMOVE ALL TREE LIMBS ON THE PAVEMENT SIDE OF THE TRUNK 18' ABOVE THE PAVEMENT OR BRIDGE DECK ELEVATION, UNLESS OTHERWISE SHOWN ON THE PLANS.
2. TRIM AND REMOVE ALL TREE LIMBS BETWEEN THE TRUNK AND R.O.W. LINE 10' ABOVE NATURAL GROUND, TERRAIN OR OTHER STRUCTURE ELEVATION, UNLESS OTHERWISE SHOWN ON THE PLANS.

TREE REMOVAL

3. FOR TREES MARKED FOR REMOVAL, THE DIAMETER OF TREES ARE DETERMINED BY MEASUREMENT OF THE TRUNK CIRCUMFERENCE 3' ABOVE THE GROUND. TREES WITH TRUNKS OF LESS THAN 4" DIAMETER ARE CONSIDERED TO BE BRUSH. TREES WITH MULTIPLE TRUNKS AT THE POINT OF MEASUREMENT ARE MEASURED AND PAID FOR SEPARATELY.
4. MEASUREMENTS FOR PAYMENT OF TREE DIAMETERS ARE DIVIDED INTO THE RANGES SHOWN IN TABLE 1.

| PAY ITEM | RANGE FOR PAY ITEMS | | | |
|----------|-----------------------------|--------------------------------------|-----------------------------|--------------------------------------|
| | TRUNK DIAMETER * | | TRUNK CIRCUMFERENCE | |
| | LOWER LIMIT IS GREATER THAN | UPPER LIMIT IS LESS THAN OR EQUAL TO | LOWER LIMIT IS GREATER THAN | UPPER LIMIT IS LESS THAN OR EQUAL TO |
| 752 6005 | 4 | 12 | 12 1/2 | 37 1/2 |
| 752 6006 | 12 | 18 | 37 1/2 | 56 1/2 |
| 752 6007 | 18 | 24 | 56 1/2 | 75 1/2 |
| 752 6008 | 24 | 30 | 75 1/2 | 94 |
| 752 6009 | 30 | 36 | 94 | 113 |
| 752 6010 | 36 | 42 | 113 | 132 |
| 752 6011 | 42 | 48 | 132 | 151 |
| 752 6012 | 48 | 60 | 151 | 188 1/2 |
| 752 6013 | 60 | 72 | 188 1/2 | 226 |
| 752 6019 | 72 | 84 | 226 | 264 |
| | 84 | GREATER THAN 84 | 264 | NOT APPLICABLE |

*SEE GENERAL NOTE #3.



Maintenance Division Standard

TREE AND BRUSH REMOVAL

TRB-15(1)

SHEET 1 OF 2

| | | | | |
|--|---------|---------|-----------|--------------|
| FILES: | DN: JED | CK: LIB | DN: JED | CK: |
| © TxDOT MARCH 2015 | CONT | SECT | JOB | HIGHWAY |
| REVISIONS | 6462 | 83 | 001 | FM 357, ETC. |
| Rev/Issd Table 1 to 2014 Specification | DIST | COUNTY | SHEET NO. | |
| | LFK | TRINITY | 22 | |

DISCALIERS: The use of this standard is governed by the "Texas Engineering Practice Act". No warranty of any kind is made by TxDOT for any purpose whatsoever. TxDOT assumes no responsibility for the conversion of units or the use of this standard in any project. TxDOT is not responsible for the conversion of units or the use of this standard in any project. TxDOT is not responsible for the conversion of units or the use of this standard in any project.

I. STORMWATER POLLUTION PREVENTION-CLEAN WATER ACT SECTION 402

TPDES TXR 150000: Stormwater Discharge Permit or Construction General Permit required for projects with 1 or more acres disturbed soil. Projects with any disturbed soil must protect for erosion and sedimentation in accordance with Item 506.

List MS4 Operator(s) that may receive discharges from this project. They may need to be notified prior to construction activities.

1. N/A

No Action Required Required Action

Action No.

The proposed work of this project is the removal and trimming of trees and brush at various roadways within the Trinity County Maintenance Section that are hazardous, dying, or protruding into State right-of-way. This activity maintains the original line and grade, hydraulic capacity, and original purpose of the site. Therefore, this project meets the definition of a routine maintenance activity as defined in the TPDES General Permit No. TXR150000 issued March 5, 2023, and TCEQ's TPDES CGP does not apply.

II. WORK IN OR NEAR STREAMS, WATERBODIES AND WETLANDS CLEAN WATER ACT SECTIONS 401 AND 404

USACE Permit required for filling, dredging, excavating or other work in any water bodies, rivers, creeks, streams, wetlands or wet areas.

The Contractor must adhere to all of the terms and conditions associated with the following permit(s):

- No Permit Required
- Nationwide Permit 14 - PCN not Required (less than 1/10th acre waters or wetlands affected)
- Nationwide Permit 14 - PCN Required (1/10 to 1/2 acre, 1/3 in tidal waters)
- Individual 404 Permit Required
- Other Nationwide Permit Required: NWP# _____

Required Actions: List waters of the US permit applies to, location in project and check Best Management Practices planned to control erosion, sedimentation and post-project TSS.

1. N/A

Best Management Practices:

| | | |
|--|--|--|
| Erosion | Sedimentation | Post-Construction TSS |
| <input type="checkbox"/> Temporary Vegetation | <input type="checkbox"/> Silt Fence | <input type="checkbox"/> Vegetative Filter Strips |
| <input type="checkbox"/> Blankets/Matting | <input type="checkbox"/> Rock Berm | <input type="checkbox"/> Retention/Irrigation Systems |
| <input type="checkbox"/> Mulch | <input type="checkbox"/> Triangular Filter Dike | <input type="checkbox"/> Extended Detention Basin |
| <input type="checkbox"/> Sodding | <input type="checkbox"/> Sand Bag Berm | <input type="checkbox"/> Constructed Wetlands |
| <input type="checkbox"/> Interceptor Swale | <input type="checkbox"/> Straw Bale Dike | <input type="checkbox"/> Wet Basin |
| <input type="checkbox"/> Diversion Dike | <input type="checkbox"/> Brush Berms | <input type="checkbox"/> Erosion Control Compost |
| <input type="checkbox"/> Erosion Control Compost | <input type="checkbox"/> Erosion Control Compost | <input type="checkbox"/> Mulch Filter Berm and Socks |
| <input type="checkbox"/> Mulch Filter Berm and Socks | <input type="checkbox"/> Mulch Filter Berm and Socks | <input type="checkbox"/> Compost Filter Berm and Socks |
| <input type="checkbox"/> Compost Filter Berm and Socks | <input type="checkbox"/> Compost Filter Berm and Socks | <input checked="" type="checkbox"/> Vegetation Lined Ditches |
| | <input type="checkbox"/> Stone Outlet Sediment Traps | <input type="checkbox"/> Sand Filter Systems |
| | <input type="checkbox"/> Sediment Basins | <input type="checkbox"/> Grassy Swales |

III. CULTURAL RESOURCES

Refer to TxDOT Standard Specifications in the event historical issues or archeological artifacts are found during construction. Upon discovery of archeological artifacts (bones, burnt rock, flint, pottery, etc.) cease work in the immediate area and contact the Engineer immediately.

No Action Required Required Action

1. Contractor to repair or replace in kind, at their own expense, any historic materials damaged (buildings, historical markers, etc.) in the course of executing the work. Contractor is responsible for locating replacement source for historical materials damaged in the course of the work. TxDOT-Environmental Affairs Division is to be informed of proposed repairs to facilitate consultation with Texas Historical Commission prior to the execution of repairs.

IV. VEGETATION RESOURCES

Preserve native vegetation to the extent practical. Contractor must adhere to Construction Specification Requirements Specs 162, 164, 192, 193, 506, 730, 751, 752 in order to comply with requirements for invasive species, beneficial landscaping, and tree/brush removal commitments.

No Action Required Required Action

1. Portions of roadways within the Trinity County Maintenance Section occurs within compartments of the Davy Crockett National Forest (DCNF). Below are the following roadway limits that contain compartments of DCNF and actions required:

- FM 357: From SH 7 to Trinity County Line; From FM 2501 West to Due-2 Road; From SH 94 in Apple Springs South to FM 2262; From Carlton Road to 2.30 miles West of Carlton Road.
- FM 2262: From SH 94 South to FM 357; From Lacey Road 4 west to US 287.
- SH 94: From the entrance into Boggy Slough west to FM 2262; From Graham Road in Apple Springs West to US 287 in Groveton; From US 287 to Westville Road.
- US 287: From FM 3154 to FM 2781; From FM 2262 to 2.30 miles West of FM 2262.
- FM 1280: From US 287 to 1.10 miles West of US 287.
- FM 358: From SH 94 to FM 233; From Holcombe Road to FM 3154.
- FM 3154: From FM 358 to US 287
- FM 3317: From SH 94 to End of Maintenance.
- FM 2781: From CR 4545 to SH 7

- a) Area Engineer shall notify the USFS (DCNF) prior to commencing work on the above roadway limits within DCNF boundaries.
- b) NO trees along these roadway limits within the DCNF boundaries are to be cut or otherwise damaged without prior approval from the Area Engineer and USFS (DCNF).

V. FEDERAL LISTED, PROPOSED THREATENED, ENDANGERED SPECIES, CRITICAL HABITAT, STATE LISTED SPECIES, CANDIDATE SPECIES AND MIGRATORY BIRDS.

No Action Required Required Action

1. In order to maintain compliance with Chapter 64 of the Texas Parks and Wildlife Code and Migratory Bird Treaty Act (MBTA), construction activities that may affect nests (i.e. tree removal, tree limbing, bridge work) shall be conducted outside of the nesting season (March 15 to September 15). In the event birds or active nests (eggs and/or nestlings present) are encountered, contact the engineer prior to conducting work

2. Red-cockaded woodpecker (federally listed endangered species) habitat is present adjacent to the ROW along FM 357 from Carlton Road to 2.30 miles West of Carlton Road and along the ROW on FM 2262 from 0.70 miles North of FM 357 intersection to 1.20 miles North of FM 357 intersection. NO trees along the above roadway limits are to be cut or otherwise damaged without prior approval from the Area Engineer and LFK-District Environmental.

3. Critical Habitat for the Neches River Rose-Mallow (federally threatened species) is present within the ROW along FM 230 from 2.25 miles West of SH 19 to 2.90 miles West of SH 19 and along SH 94 from the Neches River to 1.13 miles West of the Neches River. Contact LFK-District Environmental Staff prior to working in these areas.

LIST OF ABBREVIATIONS

| | |
|---|--|
| BMP: Best Management Practice | SPCC: Spill Prevention Control and Countermeasure |
| CGP: Construction General Permit | SWP3: Storm Water Pollution Prevention Plan |
| DSHS: Texas Department of State Health Services | PCN: Pre-Construction Notification |
| FHWA: Federal Highway Administration | PSL: Project Specific Location |
| MOA: Memorandum of Agreement | TCEQ: Texas Commission on Environmental Quality |
| MS4: Memorandum of Understanding | TDES: Texas Pollutant Discharge Elimination System |
| NPS: National Park Service | TPND: Texas Parks and Wildlife Department |
| MBTA: Migratory Bird Treaty Act | TxDOT: Texas Department of Transportation |
| NOI: Notice of Intent | T&E: Threatened and Endangered Species |
| NWP: Nationwide Permit | USACE: U.S. Army Corps of Engineers |
| NOI: Notice of Intent | USFWS: U.S. Fish and Wildlife Service |

VI. HAZARDOUS MATERIALS OR CONTAMINATION ISSUES

General (applies to all projects):
Comply with the Hazard Communication Act (the Act) for personnel who will be working with hazardous materials by conducting safety meetings prior to beginning construction and making workers aware of potential hazards in the workplace. Ensure that all workers are provided with personal protective equipment appropriate for any hazardous materials used.

Obtain and keep on-site Material Safety Data Sheets (MSDS) for all hazardous products used on the project, which may include, but are not limited to the following categories: Paints, acids, solvents, asphalt products, chemical additives, fuels and concrete curing compounds or additives. Provide protected storage, off bare ground and covered, for products which may be hazardous. Maintain product labelling as required by the Act.

Maintain an adequate supply of on-site spill response materials, as indicated in the MSDS. In the event of a spill, take actions to mitigate the spill as indicated in the MSDS, in accordance with safe work practices, and contact the District Spill Coordinator immediately. The Contractor shall be responsible for the proper containment and cleanup of all product spills.

Contact the Engineer if any of the following are detected:
 • Dead or distressed vegetation (not identified as normal)
 • Trash piles, drums, canister, barrels, etc.
 • Undesirable smells or odors
 • Evidence of leaching or seepage of substances

Does the project involve any bridge class structure rehabilitation or replacements (bridge class structures not including box culverts)?

Yes No

If "No", then no further action is required.

If "Yes", then TxDOT is responsible for completing asbestos assessment/inspection.

Are the results of the asbestos inspection positive (is asbestos present)?

Yes No

If "Yes", then TxDOT must retain a DSHS licensed asbestos consultant to assist with the notification, develop abatement/mitigation procedures, and perform management activities as necessary. The notification form to DSHS must be postmarked at least 15 working days prior to scheduled demolition.

If "No", then TxDOT is still required to notify DSHS 15 working days prior to any scheduled demolition.

In either case, the Contractor is responsible for providing the date(s) for abatement activities and/or demolition with careful coordination between the Engineer and asbestos consultant in order to minimize construction delays and subsequent claims.

Any other evidence indicating possible hazardous materials or contamination discovered on site. Hazardous Materials or Contamination Issues Specific to this Project:

No Action Required Required Action

1. N/A

VII. OTHER ENVIRONMENTAL ISSUES

Additional Conditions for work within the Davy Crockett National Forest (DCNF). (See Section IV for roadways)

No Action Required Required Action

Action No.

1. Area Engineer shall notify USFS prior to working on roadway limits within the DCNF boundaries (See Section IV). Limbing IS allowed within the US Forest Service (DCNF) boundary.

2. Do not fell trees within the US Forest Service (DCNF) boundary without prior approval. Timber cut within US Forest Service (DCNF) boundary remains the property of US Forest Service (DCNF) and may require measured lengths to be cut or for trees to be felled entirely on US Forest Service (DCNF) Land.

| | | |
|--|-----------|------------------------|
|  | | Design Division |
| <h2 style="margin: 0;">ENVIRONMENTAL PERMITS, ISSUES AND COMMITMENTS</h2> <h3 style="margin: 0;">EPIC</h3> | | |
| FILE: epic.dgn | DW: TxDOT | CK: RG |
| © TxDOT: February 2015 | CONT SECT | JOB |
| 12-12-2011 005 | 6437 00 | 001 FM 357, ETC. |
| 00-07-14 ADDD NOTE SECTION IV. | DIST | COUNTY |
| 01-22-2015 SECTION I (OWNER ITEM 1122 TO ITEM 506, ADDED GRASSY SWALES. | LFK | TRINITY |
| | | SHEET NO. 24 |

Certificate Of Completion

| | |
|---|---------------------------|
| Envelope Id: 358C3C4B4DC34523A60613CCCA980A95 | Status: Completed |
| Subject: Complete with DocuSign: 6462-83-001 Trinity Tree and Brush Removal.pdf | |
| Source Envelope: | |
| Document Pages: 27 | Signatures: 3 |
| Certificate Pages: 5 | Initials: 0 |
| AutoNav: Enabled | Envelope Originator: |
| Enveloped Stamping: Enabled | Spencer Branske |
| Time Zone: (UTC-06:00) Central Time (US & Canada) | 125 E. 11th Street |
| | Austin, TX 78701 |
| | Spencer.Branske@txdot.gov |
| | IP Address: 204.64.21.247 |

Record Tracking

| | | |
|---|--|--------------------|
| Status: Original 2/2/2024 7:36:58 AM | Holder: Spencer Branske Spencer.Branske@txdot.gov | Location: DocuSign |
| Security Appliance Status: Connected | Pool: StateLocal | |
| Storage Appliance Status: Connected | Pool: Texas Department of Transportation | Location: DocuSign |

Signer Events

Jeremy King
 Jeremy.King@txdot.gov
 Lufkin District Maintenance Engineer
 Texas Department of Transportation
 Security Level: Email, Account Authentication (Optional)

Signature

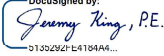
DocuSigned by:

 Signature Adoption: Uploaded Signature Image
 Using IP Address: 204.64.21.234

Timestamp

Sent: 2/2/2024 7:46:01 AM
 Viewed: 2/2/2024 9:15:32 AM
 Signed: 2/2/2024 9:41:45 AM

Electronic Record and Signature Disclosure:
 Not Offered via DocuSign

Kevin Buranakitipinyo, Dir of Construction
 Kevin.Buranakitipinyo@txdot.gov
 Director of Operations
 TxDOT - Lufkin
 Security Level: Email, Account Authentication (Optional)

DocuSigned by:

 Signature Adoption: Uploaded Signature Image
 Using IP Address: 204.64.21.251

Sent: 2/2/2024 9:41:50 AM
 Viewed: 2/2/2024 10:48:40 AM
 Signed: 2/2/2024 10:48:51 AM

Electronic Record and Signature Disclosure:
 Accepted: 7/25/2016 9:02:34 AM
 ID: 1b3075d3-b3ec-4024-b93e-27b9431cb5e3

| In Person Signer Events | Signature | Timestamp |
|------------------------------|-----------|-----------|
| Editor Delivery Events | Status | Timestamp |
| Agent Delivery Events | Status | Timestamp |
| Intermediary Delivery Events | Status | Timestamp |
| Certified Delivery Events | Status | Timestamp |
| Carbon Copy Events | Status | Timestamp |

Tamara Gibson
 Tamara.Gibson@txdot.gov
 Texas Department of Transportation
 Security Level: Email, Account Authentication (Optional)

COPIED

Sent: 2/2/2024 10:48:56 AM
 Viewed: 2/2/2024 1:20:54 PM

Electronic Record and Signature Disclosure:
 Not Offered via DocuSign

| Witness Events | Signature | Timestamp |
|-----------------------|------------------|------------------|
|-----------------------|------------------|------------------|

| Notary Events | Signature | Timestamp |
|----------------------|------------------|------------------|
|----------------------|------------------|------------------|

| Envelope Summary Events | Status | Timestamps |
|--------------------------------|---------------|-------------------|
|--------------------------------|---------------|-------------------|

| | | |
|---------------------|------------------|----------------------|
| Envelope Sent | Hashed/Encrypted | 2/2/2024 7:46:01 AM |
| Envelope Updated | Security Checked | 2/2/2024 7:48:21 AM |
| Envelope Updated | Security Checked | 2/2/2024 7:48:21 AM |
| Envelope Updated | Security Checked | 2/2/2024 7:48:21 AM |
| Envelope Updated | Security Checked | 2/2/2024 9:36:29 AM |
| Envelope Updated | Security Checked | 2/2/2024 9:36:29 AM |
| Envelope Updated | Security Checked | 2/2/2024 9:36:29 AM |
| Envelope Updated | Security Checked | 2/2/2024 9:36:29 AM |
| Certified Delivered | Security Checked | 2/2/2024 10:48:40 AM |
| Signing Complete | Security Checked | 2/2/2024 10:48:51 AM |
| Completed | Security Checked | 2/2/2024 10:48:56 AM |

| Payment Events | Status | Timestamps |
|-----------------------|---------------|-------------------|
|-----------------------|---------------|-------------------|

| Electronic Record and Signature Disclosure |
|---|
|---|

ELECTRONIC RECORD AND SIGNATURE DISCLOSURE

From time to time, Texas Department of Transportation (we, us or Company) may be required by law to provide to you certain written notices or disclosures. Described below are the terms and conditions for providing to you such notices and disclosures electronically through your DocuSign, Inc. (DocuSign) Express user account. Please read the information below carefully and thoroughly, and if you can access this information electronically to your satisfaction and agree to these terms and conditions, please confirm your agreement by clicking the 'I agree' button at the bottom of this document.

Getting paper copies

At any time, you may request from us a paper copy of any record provided or made available electronically to you by us. For such copies, as long as you are an authorized user of the DocuSign system you will have the ability to download and print any documents we send to you through your DocuSign user account for a limited period of time (usually 30 days) after such documents are first sent to you. After such time, if you wish for us to send you paper copies of any such documents from our office to you, you will be charged a \$0.00 per-page fee. You may request delivery of such paper copies from us by following the procedure described below.

Withdrawing your consent

If you decide to receive notices and disclosures from us electronically, you may at any time change your mind and tell us that thereafter you want to receive required notices and disclosures only in paper format. How you must inform us of your decision to receive future notices and disclosure in paper format and withdraw your consent to receive notices and disclosures electronically is described below.

Consequences of changing your mind

If you elect to receive required notices and disclosures only in paper format, it will slow the speed at which we can complete certain steps in transactions with you and delivering services to you because we will need first to send the required notices or disclosures to you in paper format, and then wait until we receive back from you your acknowledgment of your receipt of such paper notices or disclosures. To indicate to us that you are changing your mind, you must withdraw your consent using the DocuSign 'Withdraw Consent' form on the signing page of your DocuSign account. This will indicate to us that you have withdrawn your consent to receive required notices and disclosures electronically from us and you will no longer be able to use your DocuSign Express user account to receive required notices and consents electronically from us or to sign electronically documents from us.

All notices and disclosures will be sent to you electronically

Unless you tell us otherwise in accordance with the procedures described herein, we will provide electronically to you through your DocuSign user account all required notices, disclosures, authorizations, acknowledgements, and other documents that are required to be provided or made available to you during the course of our relationship with you. To reduce the chance of you inadvertently not receiving any notice or disclosure, we prefer to provide all of the required notices and disclosures to you by the same method and to the same address that you have given us. Thus, you can receive all the disclosures and notices electronically or in paper format through the paper mail delivery system. If you do not agree with this process, please let us know as described below. Please also see the paragraph immediately above that describes the consequences of your electing not to receive delivery of the notices and disclosures electronically from us.

How to contact Texas Department of Transportation:

You may contact us to let us know of your changes as to how we may contact you electronically, to request paper copies of certain information from us, and to withdraw your prior consent to receive notices and disclosures electronically as follows:

To contact us by email send messages to: kevin.setoda@txdot.gov

To advise Texas Department of Transportation of your new e-mail address

To let us know of a change in your e-mail address where we should send notices and disclosures electronically to you, you must send an email message to us at kevin.setoda@txdot.gov and in the body of such request you must state: your previous e-mail address, your new e-mail address. We do not require any other information from you to change your email address..

In addition, you must notify DocuSign, Inc to arrange for your new email address to be reflected in your DocuSign account by following the process for changing e-mail in DocuSign.

To request paper copies from Texas Department of Transportation

To request delivery from us of paper copies of the notices and disclosures previously provided by us to you electronically, you must send us an e-mail to kevin.setoda@txdot.gov and in the body of such request you must state your e-mail address, full name, US Postal address, and telephone number. We will bill you for any fees at that time, if any.

To withdraw your consent with Texas Department of Transportation

To inform us that you no longer want to receive future notices and disclosures in electronic format you may:

- i. decline to sign a document from within your DocuSign account, and on the subsequent page, select the check-box indicating you wish to withdraw your consent, or you may;
- ii. send us an e-mail to kevin.setoda@txdot.gov and in the body of such request you must state your e-mail, full name, IS Postal Address, telephone number, and account number. We do not need any other information from you to withdraw consent.. The consequences of your withdrawing consent for online documents will be that transactions may take a longer time to process..

Required hardware and software

| | |
|----------------------------|---|
| Operating Systems: | Windows2000? or WindowsXP? |
| Browsers (for SENDERS): | Internet Explorer 6.0? or above |
| Browsers (for SIGNERS): | Internet Explorer 6.0?, Mozilla FireFox 1.0, NetScape 7.2 (or above) |
| Email: | Access to a valid email account |
| Screen Resolution: | 800 x 600 minimum |
| Enabled Security Settings: | <ul style="list-style-type: none">• Allow per session cookies |

- | | |
|--|---|
| | <ul style="list-style-type: none">• Users accessing the internet behind a Proxy Server must enable HTTP 1.1 settings via proxy connection |
|--|---|

** These minimum requirements are subject to change. If these requirements change, we will provide you with an email message at the email address we have on file for you at that time providing you with the revised hardware and software requirements, at which time you will have the right to withdraw your consent.

Acknowledging your access and consent to receive materials electronically

To confirm to us that you can access this information electronically, which will be similar to other electronic notices and disclosures that we will provide to you, please verify that you were able to read this electronic disclosure and that you also were able to print on paper or electronically save this page for your future reference and access or that you were able to e-mail this disclosure and consent to an address where you will be able to print on paper or save it for your future reference and access. Further, if you consent to receiving notices and disclosures exclusively in electronic format on the terms and conditions described above, please let us know by clicking the 'I agree' button below.

By checking the 'I Agree' box, I confirm that:

- I can access and read this Electronic CONSENT TO ELECTRONIC RECEIPT OF ELECTRONIC RECORD AND SIGNATURE DISCLOSURES document; and
- I can print on paper the disclosure or save or send the disclosure to a place where I can print it, for future reference and access; and
- Until or unless I notify Texas Department of Transportation as described above, I consent to receive from exclusively through electronic means all notices, disclosures, authorizations, acknowledgements, and other documents that are required to be provided or made available to me by Texas Department of Transportation during the course of my relationship with you.