

SEE SHEET 2 FOR INDEX OF SHEETS

# STATE OF TEXAS DEPARTMENT OF TRANSPORTATION

## PLANS OF PROPOSED STATE HIGHWAY IMPROVEMENT

PROJECT NO. C 109-3-44, ETC

### US 287 HOUSTON COUNTY

CSJ	ROADWAY	
	FT	MI
0109-03-044	52,907.50	10.020
0109-04-034	22,855.00	4.328
NET LENGTH OF PROJECT	75,762.50	14.348

CCSJ 0109-03-044: LIMITS FROM: ANDERSON COUNTY LINE TO: 2.198 MI N OF FM 2663  
 CSJ 0109-04-034: LIMITS FROM: 2.198 MI N OF FM 2663 TO: 0.35 MI N OF FM 2160

FOR THE CONSTRUCTION OF OVERLAY  
CONSISTING OF HMA OVERLAY

FUNCTIONAL CLASS: MINOR ARTERIAL  
 (0109-03-044) US 287  
 DESIGN SPEED = N/A  
 A.D.T. (2022) = 5,542 - 7,372  
 A.D.T. (2042) = 7,426 - 11,795  
 FUNCTIONAL CLASS: MINOR ARTERIAL  
 (0109-04-034) US 287  
 DESIGN SPEED = N/A  
 A.D.T. (2022) = 6,480-7,615  
 A.D.T. (2042) = 8,035-10,661

PROJECT NO.			
C 109-3-44, ETC.			
CONT	SECT	JOB	HIGHWAY
0109	03	044, ETC	US 287
DIST	COUNTY		SHEET NO.
LFK	HOUSTON		1

FINAL PLANS

LETTING DATE: \_\_\_\_\_  
 DATE CONTRACTOR BEGAN WORK: \_\_\_\_\_  
 DATE WORK WAS COMPLETED: \_\_\_\_\_  
 DATE WORK WAS ACCEPTED: \_\_\_\_\_  
 FINAL CONTRACT COST: \$ \_\_\_\_\_  
 CONTRACTOR: \_\_\_\_\_

CONSTRUCTION WORK ON THIS PROJECT WAS PERFORMED IN ACCORDANCE WITH THE PLANS, CONTRACT AND APPROVED CHANGE ORDERS.

\_\_\_\_\_ DATE \_\_\_\_\_

**BEGIN PROJECT**  
 BEG CCSJ 0109-03-044  
 STA 906+62.5  
 REF MRK 618+0.000  
 LAT: 31.5641794  
 LONG: -95.4924974

**PREVIOUS PROJECT TIE**  
 PROJECT NO. RF485(18)  
 CSJ 0109-03-018  
 TIE-IN STA 906+62.5

**END CSJ**  
 CCSJ 0109-03-044  
 STA 377+55  
 REF MRK 628+0.118  
 LAT: 31.4263019  
 LONG: -95.4743636

**BEG CSJ 0109-04-034**  
 STA 377+55  
 REF MRK 628+0.118  
 LAT: 31.4263019  
 LONG: -95.4743636

**END PROJECT**  
 END CSJ 0109-04-034  
 STA 149+00  
 REF MRK 632+0.796  
 LAT: 31.3586905  
 LONG: -95.4757195

**PREVIOUS PROJECT TIE**  
 PROJECT NO. F485(14)  
 CSJ 0109-04-013  
 TIE-IN STA 149+00

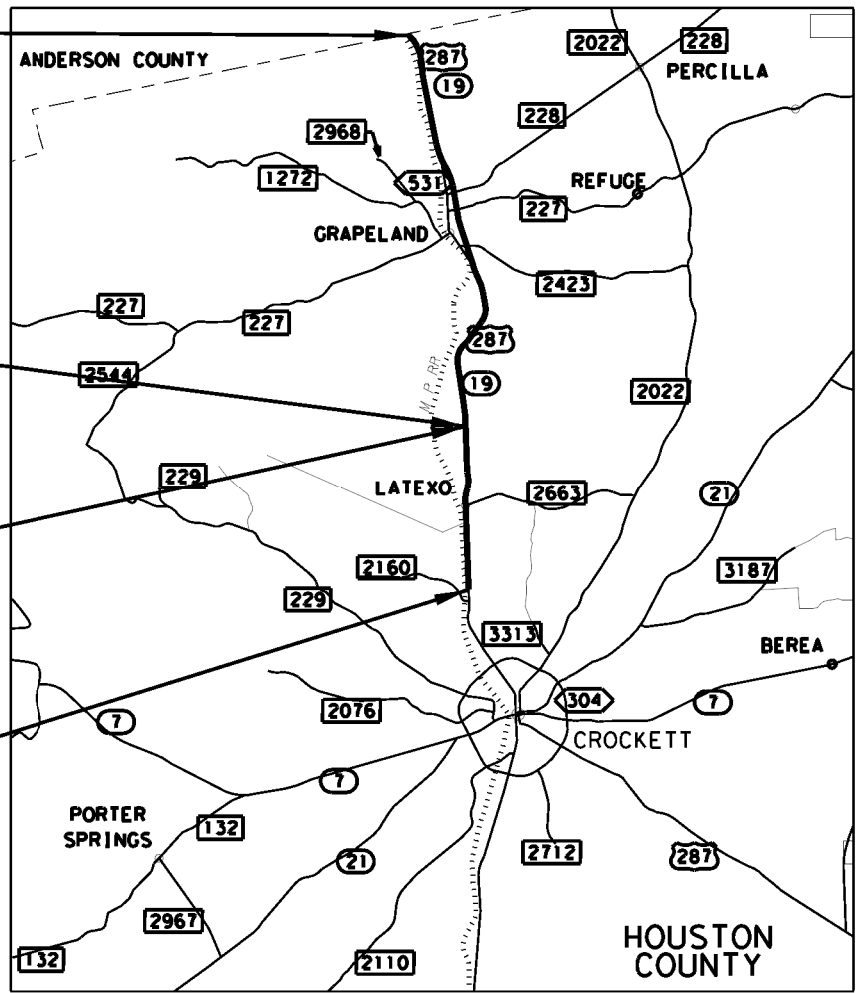

EXCEPTIONS: NONE  
 EQUATIONS: NONE  
 RAILROAD CROSSINGS: SEE THE RR SOW FOR INFORMATION

N.T.S.

**BARRICADES AND WARNING SIGNS**  
 PROVIDE AND ERECT BARRICADES AND WARNING SIGNS IN ACCORDANCE WITH THE BARRICADE & CONSTRUCTION STANDARDS, TCP STANDARDS, THE "TEXAS MANUAL ON UNIFORM TRAFFIC CONTROL DEVICES" AND AS DIRECTED.



RECOMMENDED FOR LETTING: \_\_\_\_\_  
 DocuSigned by:  
*Jennifer H. Adams*  
 CE1DDBE07C00426... 12/21/2023  
 DISTRICT ADVANCE  
 TRANSPORTATION PLANNING DIRECTOR

APPROVED FOR LETTING: \_\_\_\_\_  
 DocuSigned by:  
*Kelly O. Morris, P.E.*  
 F044211639424B4... 12/21/2023  
 DISTRICT ENGINEER

SPECIFICATIONS ADOPTED BY THE TEXAS DEPARTMENT OF TRANSPORTATION, NOVEMBER 1, 2014 AND SPECIFICATION ITEMS LISTED AND DATED AS FOLLOWS, SHALL GOVERN ON THIS PROJECT: SPECIAL LABOR PROVISIONS FOR STATE PROJECTS (000---008)

LATEST REVISION: 5/19/2023 10:52:23 AM  
 DATE: 12/20/2023 10:52:23 AM  
 FILE: p:\w\ltdot\projectwiseonline.com\TXDOT3\Documents\11 - LFK\Design Projects\010903044\4 - Design\Plan Set\1 - General\Title Sheet Border (US 287, etc).dgn

**SHEET NO. DESCRIPTION**

**GENERAL**

- 1 TITLE SHEET
- 2 INDEX OF SHEETS
- 3-9 TYPICAL SECTIONS
- 10,10A - 10D GENERAL NOTES
- 11, 11A ESTIMATE & QUANTITY SHEET
- 12-14 QUANTITY SUMMARIES

**TRAFFIC CONTROL PLAN**

- # 15-26 BC(1)-21 THRU BC(12)-21
- # 27 TCP(2-1)-18
- # 28 TCP(2-2)-18
- # 29 TCP(2-3)-23
- # 30 TCP(2-4)-18
- # 31 TCP(3-1)-13
- # 32 TCP(3-3)-14
- # 33 TCP(3-4)-13
- # 34 TCP(6-2)-12
- # 35 TCP(6-4)-12
- # 36 TCP(S-1)-08A
- # 37 TCP(S-2)-08A
- # 38 TCP(S-2c)-10
- # 39 WZ(BRK)-13
- # 40 WZ(RS)-22
- # 41 WZ(STPM)-23

**ROADWAY ITEMS**

- 42-43 INTERSECTION LAYOUTS
- 44 CONCRETE JOINT & BASE REPAIR DETAIL
- 45 MISCELLANEOUS REPAIR DETAILS
- 46 DRIVEWAY/SIDE ROAD & STATE ROADWAY INTERSECTION DETAILS
- # 47 TE(HMAC)-11

**TRAFFIC ITEMS**

- # 48-50 PM(1)-22 THRU PM(3)-22
- # 51-54 RS(1)-23 THRU RS(4)-23

**RAILROAD**

- 55 RAILROAD SCOPE OF WORK
- 56-57 RAILROAD REQUIREMENTS FOR NON-BRIDGE CONSTRUCTION PROJECTS

**ENVIRONMENTAL ISSUES**

- 58 EPIC

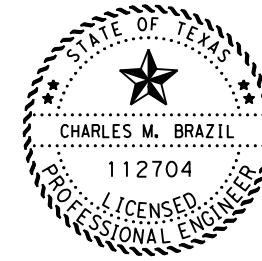

THE STANDARD SHEETS SPECIFICALLY IDENTIFIED BY # HAVE BEEN SELECTED BY ME OR UNDER MY RESPONSIBLE SUPERVISION AS BEING APPLICABLE TO THIS PROJECT.

DocuSigned by:

*Charles M. Brazil, P.E.*  
CHARLES M. BRAZIL, P.E.

12/22/2023

DATE

DATE: 12/21/2023 9:54:27 AM  
FILE: pw://txdot.projectwiseonline.com:TXDOT3/Documents/11 - LFK/Design Projects/010903044/4 - Design/Plan Set/1 - General/Index of Sheets.dgn

© 2023

## INDEX OF SHEETS

CONT	SECT	JOB	HIGHWAY
0109	03	044, ETC	US 287
DIST		COUNTY	SHEET NO.
LFK		HOUSTON	2

CK:  
DW:  
CK:  
DW:

DATE: 12/20/2023 10:53:19 AM  
FILE: \\txdot\projectwiseonline.com\TXDOT3\Documents\11 - LFK\Design Projects\010903044\4 - Design\Plan Set\1 - General\Typicals.dgn

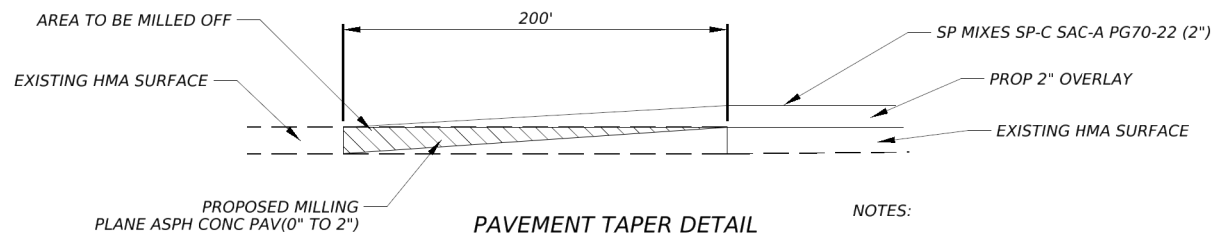

NOTES:  
PAVEMENT TAPER IS TO BE USED AT THE BEGINNING AND END OF PROJECT

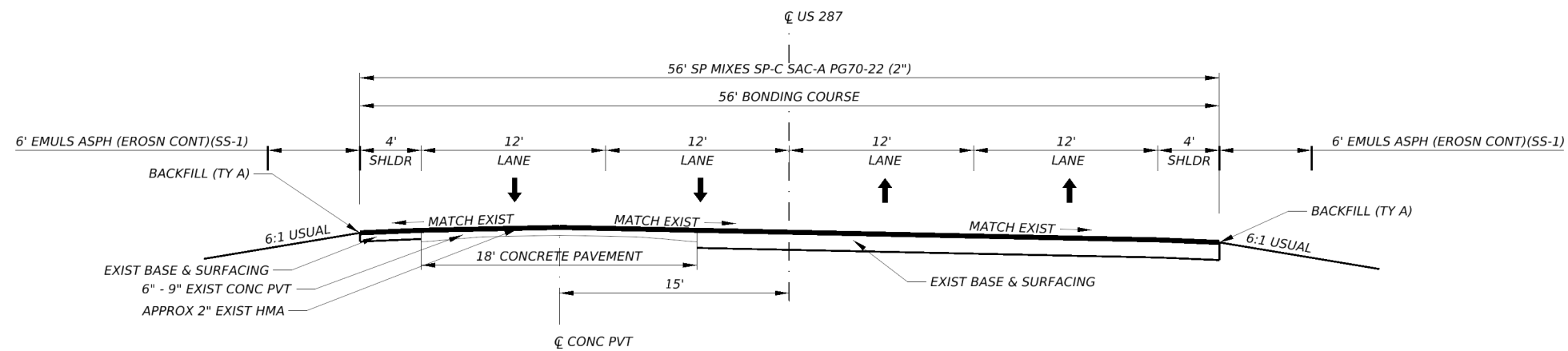

TYPICAL SECTION  
STA 149+00 TO STA 233+00

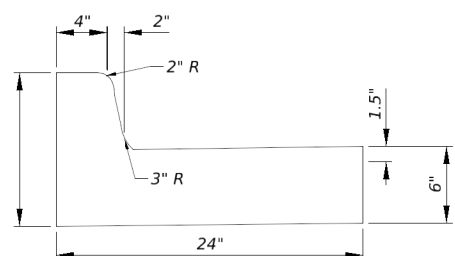

EXISTING CONC. CURB & GUTTER

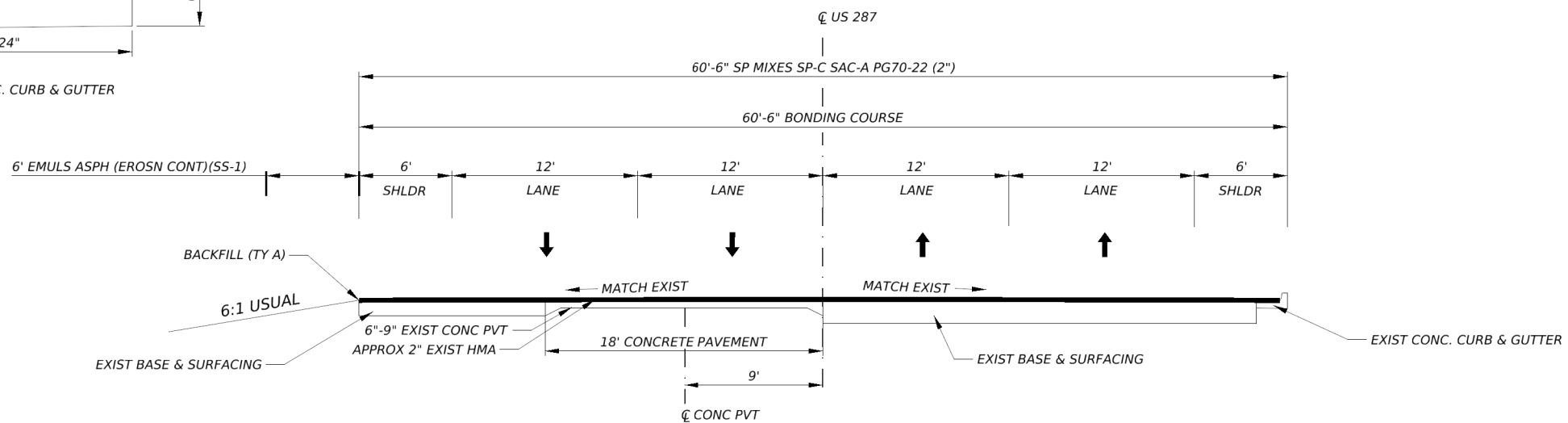

TYPICAL SECTION  
STA 233+00 TO STA 266+00

LIMITED BY A BACKFILL MATERIAL AVAILABILITY WILL BE PROVIDED AT HOUSTON COUNTY STOCKPILES LOCATED AT FM 2544, FM 228, FM 2022 AND SL 304. CONTRACTOR RESPONSIBLE FOR PROVIDING ADDITIONAL MATERIAL NEEDED

SCALE 1" = 10'

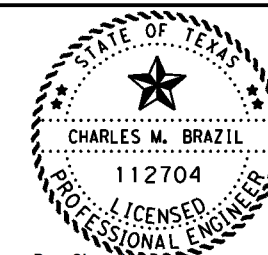

DocuSigned by:  
*celm31, P.E.*  
AF852E728AEC4CO...  
12/22/2023



TYPICAL SECTIONS

SHEET 1 OF 7

CONT	SECT	JOB	HIGHWAY
0109	03	044, ETC	US 287
DIST	COUNTY	SHEET NO.	
LFK	HOUSTON	3	

CK: DW: CK: DW:

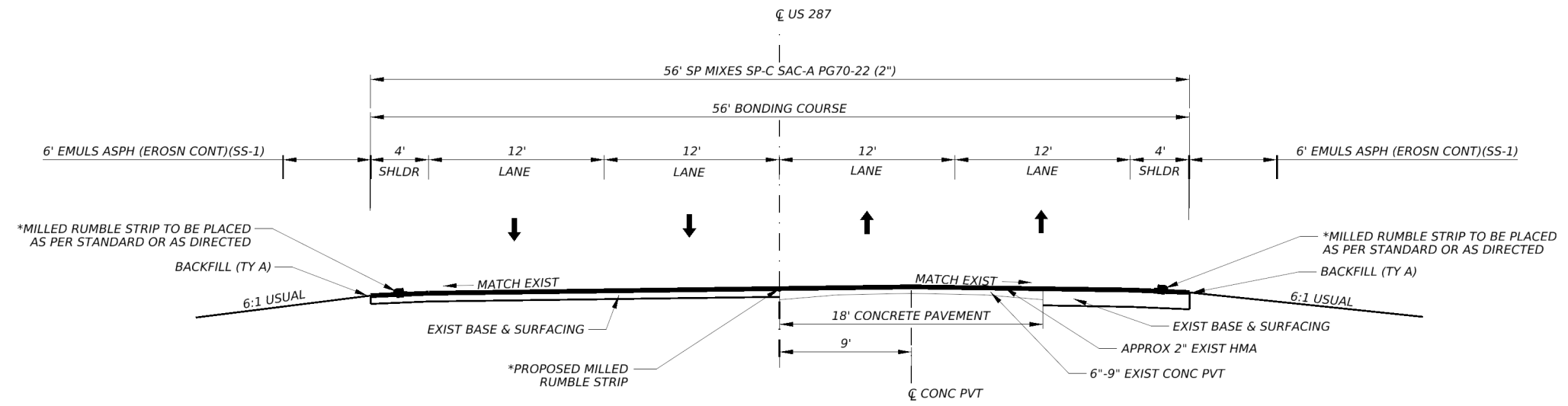

**TYPICAL SECTION**  
 STA 266+00 TO STA 308+00  
 STA 337+00 TO STA 377+55  
 STA 529+00 TO STA 560+00  
 \*STA 266+00 TO STA 292+00 WILL NOT INCLUDE MILLED RUMBLE STRIPS

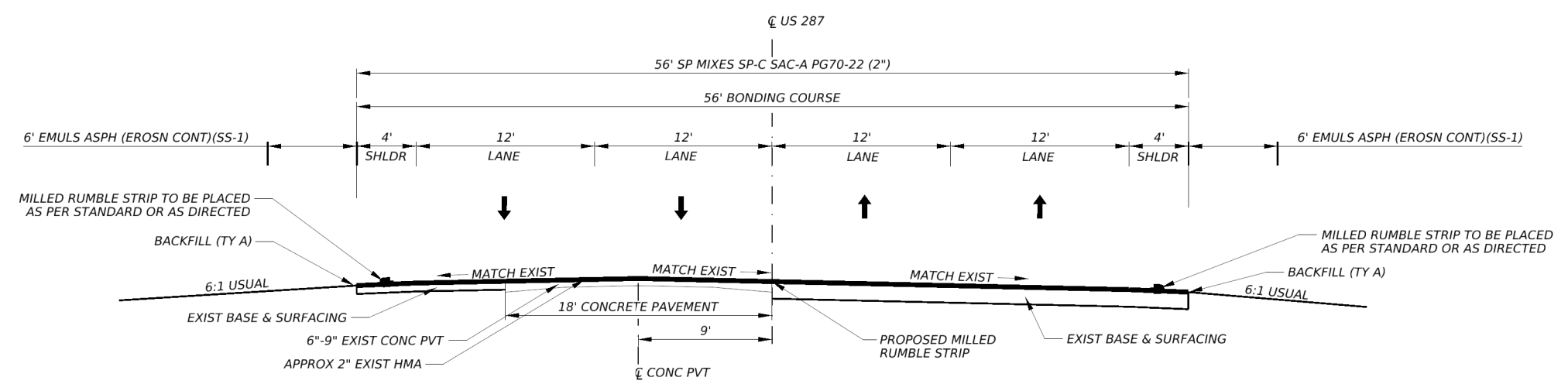

**TYPICAL SECTION**  
 STA 308+00 TO STA 337+00  
 STA 465+00 TO STA 529+00

LIMITED BY A BACKFILL MATERIAL AVAILABILITY WILL BE PROVIDED AT HOUSTON COUNTY STOCKPILES LOCATED AT FM 2544, FM 228, FM 2022 AND SL 304. CONTRACTOR RESPONSIBLE FOR PROVIDING ADDITIONAL MATERIAL NEEDED

SCALE 1" = 10'

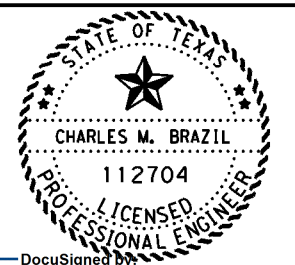

DocuSigned by:  
 ccm31, P.E.  
 AF852E728AEC4CO...  
 12/22/2023



**TYPICAL SECTIONS**

SHEET 2 OF 7

CONT	SECT	JOB	HIGHWAY
0109	03	044, ETC	US 287
DIST	COUNTY	SHEET NO.	
LFK	HOUSTON	4	

DATE: 12/20/2023 10:53:22 AM  
 FILE: pw://ttdot.projectwiseonline.com/TXDOT3/Documents/11 - LFK/Design Projects/010903044/4 - Design/Plan Set/1 - General/Typicals.dgn



CK: DW: CK: DW:

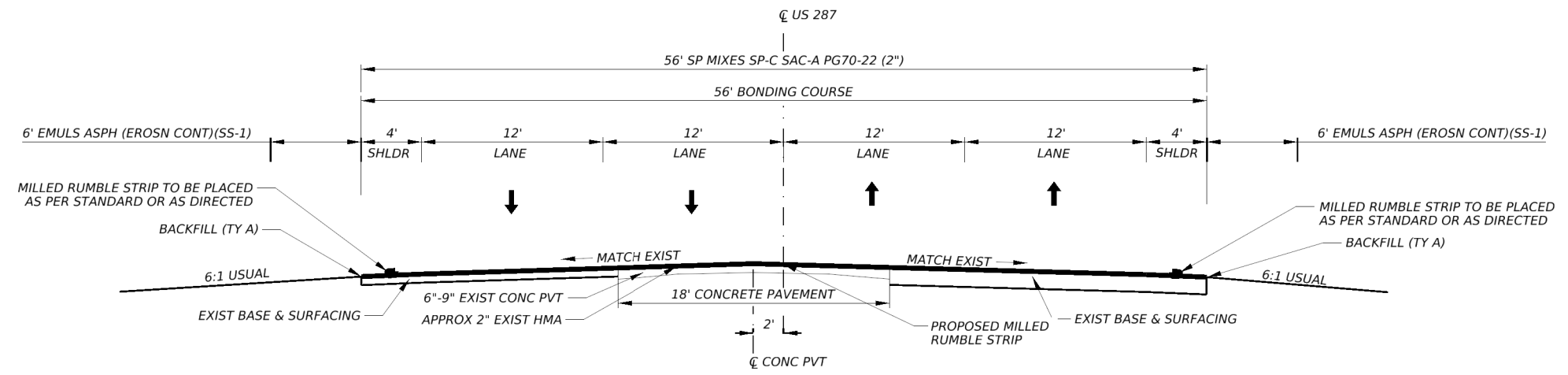

TYPICAL SECTION  
STA 377+55 TO STA 465+00

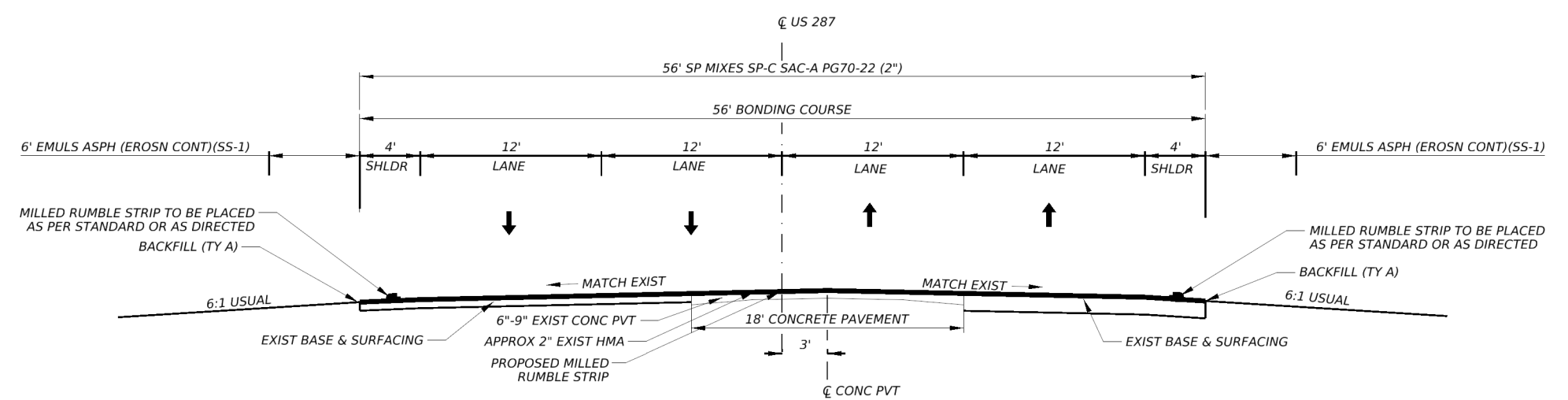

TYPICAL SECTION  
STA 560+00 TO STA 567+98.50

LIMITED BY A BACKFILL MATERIAL AVAILABILITY WILL BE PROVIDED AT HOUSTON COUNTY STOCKPILES LOCATED AT FM 2544, FM 228, FM 2022 AND SL 304. CONTRACTOR RESPONSIBLE FOR PROVIDING ADDITIONAL MATERIAL NEEDED

SCALE 1" = 10'

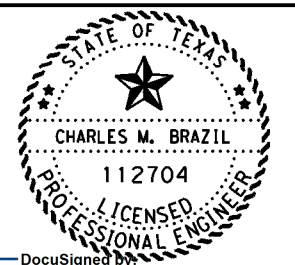

DocuSigned by:  
*celm31, P.E.*  
AF852E728AEC4CO...  
12/22/2023



TYPICAL SECTIONS

SHEET 3 OF 7

CONT	SECT	JOB	HIGHWAY
0109	03	044, ETC	US 287
DIST	COUNTY	SHEET NO.	
LFK	HOUSTON	5	

DATE: 12/20/2023 10:53:24 AM  
FILE: p:\it\dot\projectwiseonline.com\TXDOT3\Documents\11 - LFK\Design Projects\010903044\4 - Design\Plan Set\1 - General\Typicals.dgn

CK: DW: CK: DW:

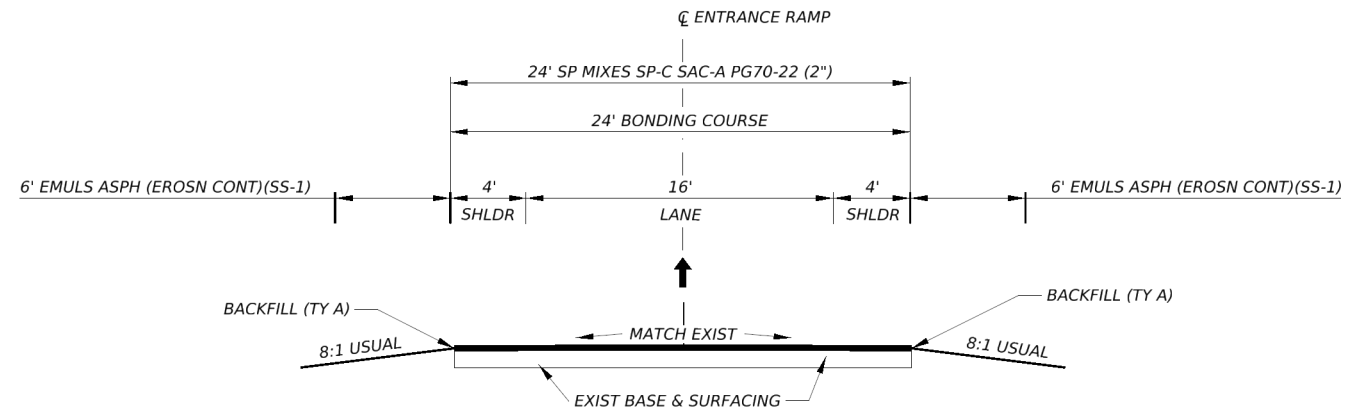

TYPICAL SECTION ENTRANCE RAMP

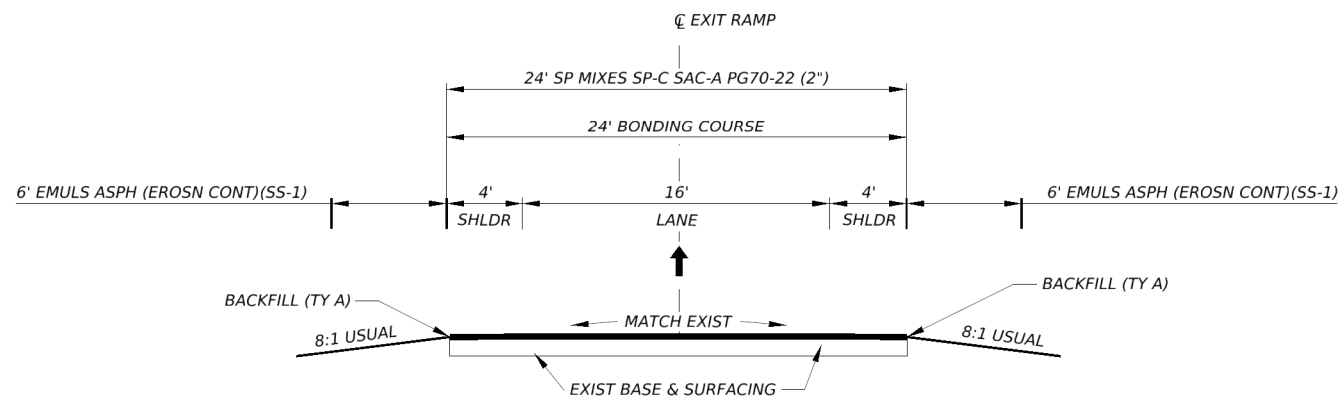

TYPICAL SECTION EXIT RAMP

SCALE 1" = 10'

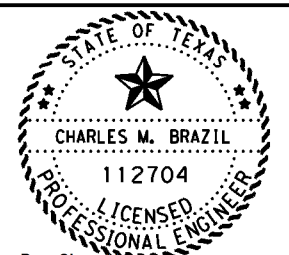

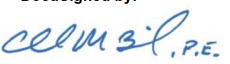
DocuSigned by:  
  
 AF852E728AEC4C0...  
 12/22/2023



TYPICAL SECTIONS

LIMITED TY A BACKFILL MATERIAL AVAILABILITY WILL BE PROVIDED AT HOUSTON COUNTY STOCKPILES LOCATED AT FM 2544, FM 228, FM 2022 AND SL 304. CONTRACTOR RESPONSIBLE FOR PROVIDING ADDITIONAL MATERIAL NEEDED

SHEET 4 OF 7

CONT	SECT	JOB	HIGHWAY
0109	03	044, ETC	US 287
DIST	COUNTY	SHEET NO.	
LFK	HOUSTON	6	

CK:  
DW:  
CK:  
DW:

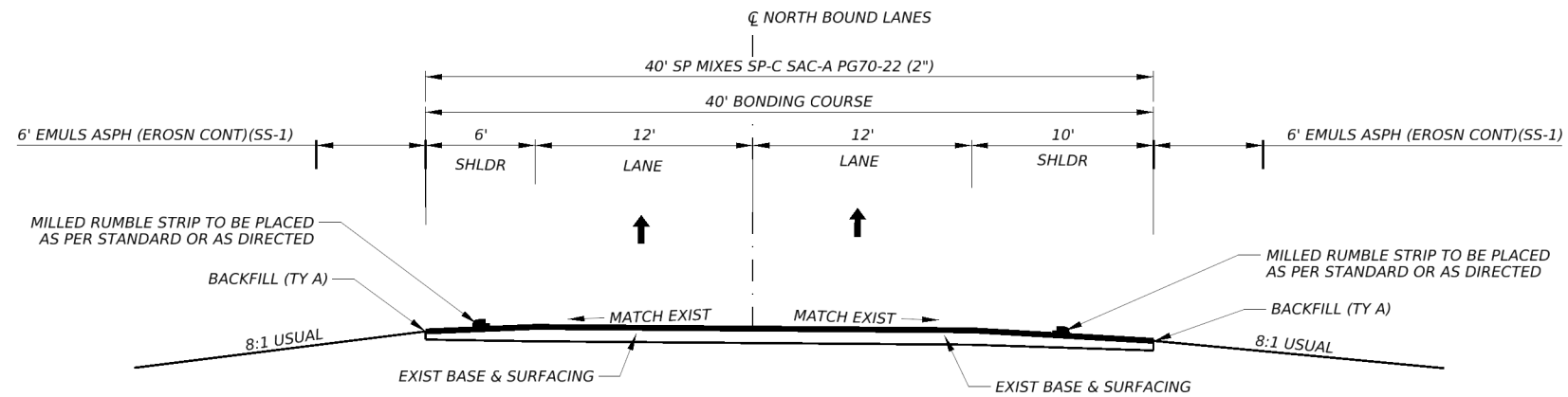

**TYPICAL SECTION  
STA 567+98.50 TO STA 885+86  
(NORTHBOUND MAINLANES)**

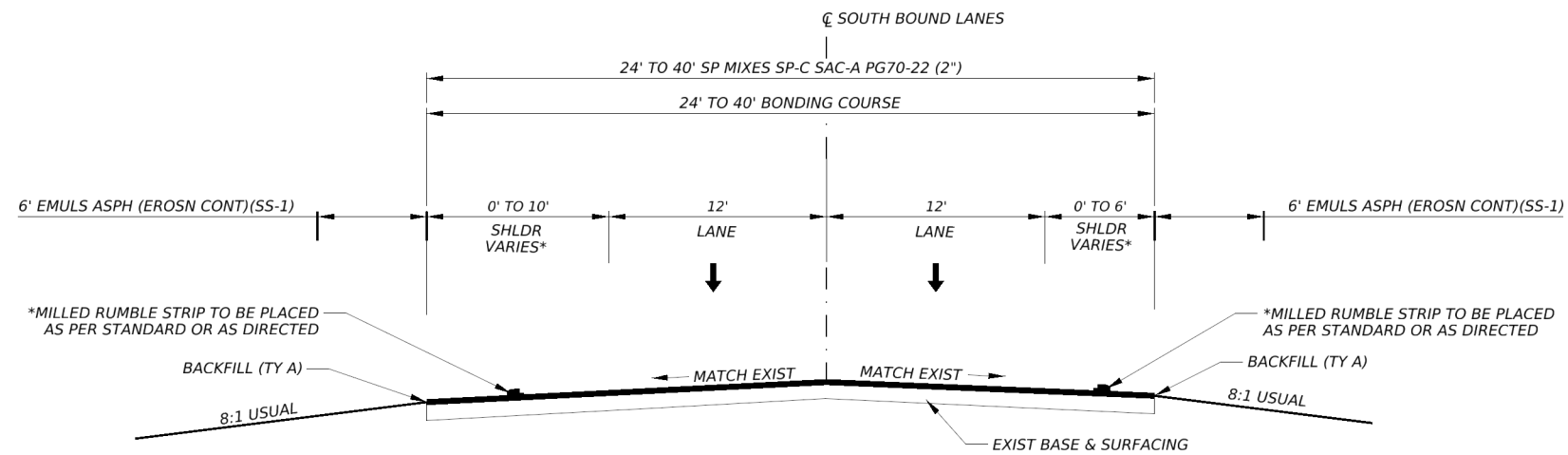

**TYPICAL SECTION  
STA 567+98.50 TO STA 878+00**  
 \*STA 748+50 TO STA 878+00 - NO 10' SHOULDER OR CORRESPONDING RUMBLE STRIP  
 \*STA 751+80 TO STA 878+00 - NO 6' SHOULDER OR CORRESPONDING RUMBLE STRIP  
**(SOUTHBOUND MAINLANES)**

LIMITED BY A BACKFILL MATERIAL AVAILABILITY WILL BE PROVIDED AT HOUSTON COUNTY STOCKPILES LOCATED AT FM 2544, FM 228, FM 2022 AND SL 304. CONTRACTOR RESPONSIBLE FOR PROVIDING ADDITIONAL MATERIAL NEEDED

SCALE 1" = 10'

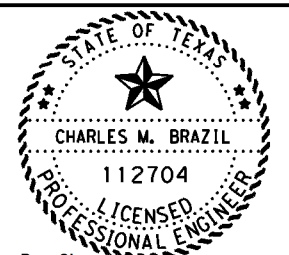

DocuSigned by:  
*Charles M. Brazil, P.E.*  
AF852E728AEC4CO...  
12/22/2023



**TYPICAL SECTIONS**

SHEET 5 OF 7

CONT	SECT	JOB	HIGHWAY
0109	03	044, ETC	US 287
DIST		COUNTY	SHEET NO.
LFK		HOUSTON	7

CK: DW: CK: DW:

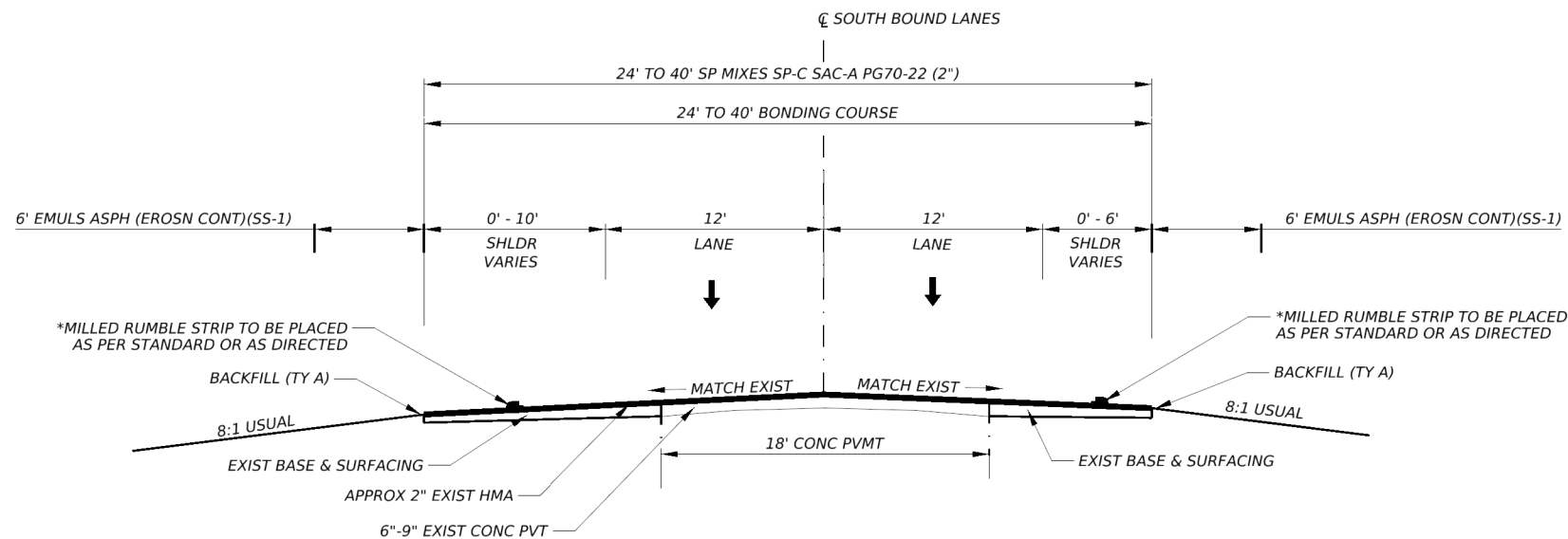

**TYPICAL SECTION  
STA 878+00 TO STA 885+86**  
\*STA 879+00 TO STA 885+86 - 10' & 6' SHOULDER AND CORRESPONDING RUMBLE STRIP (SOUTHBOUND MAINLANES)

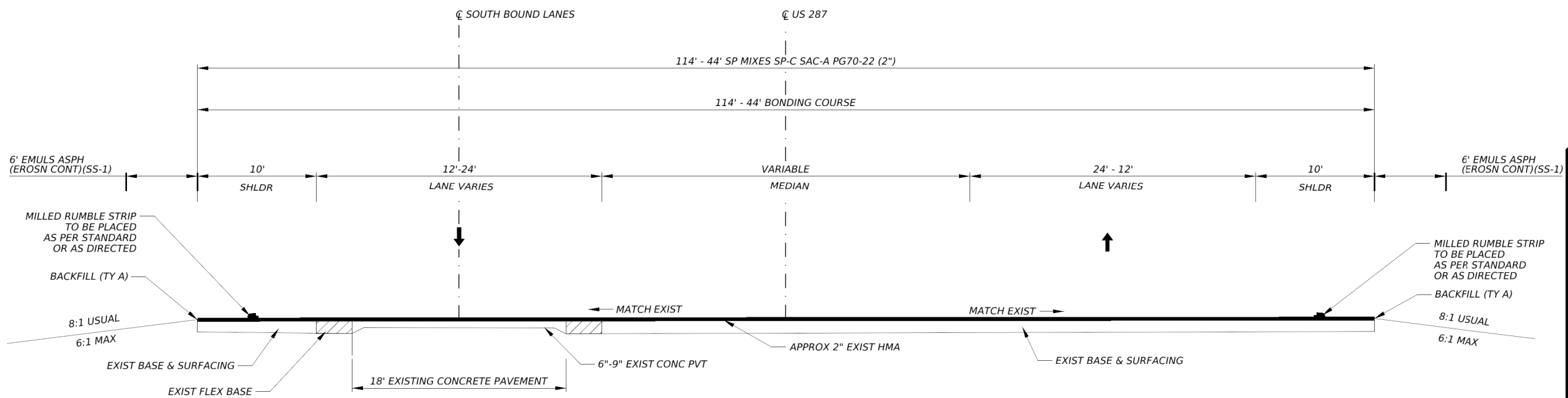

**TYPICAL SECTION  
STA 885+86 TO STA 898+00**

LIMITED BY A BACKFILL MATERIAL AVAILABILITY WILL BE PROVIDED AT HOUSTON COUNTY STOCKPILES LOCATED AT FM 2544, FM 228, FM 2022 AND SL 304. CONTRACTOR RESPONSIBLE FOR PROVIDING ADDITIONAL MATERIAL NEEDED

SCALE 1" = 10'

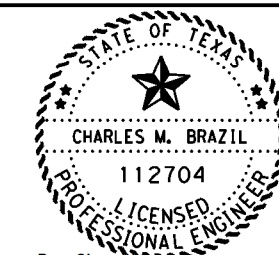

DocuSigned by:  
*celm31, P.E.*  
AF852E728AEC4CO...  
12/22/2023



**TYPICAL SECTIONS**

SHEET 6 OF 7

CONT	SECT	JOB	HIGHWAY
0109	03	044, ETC	US 287
DIST		COUNTY	SHEET NO.
LFK		HOUSTON	8

DATE: 12/20/2023 10:53:33 AM  
FILE: p:\work\projectwiseonline.com\TXDOT3\Documents\11 - LFK\Design Projects\010903044\4 - Design\Plan Set\1 - General\Typicals.dgn

CK: \_\_\_\_\_  
 DW: \_\_\_\_\_  
 CK: \_\_\_\_\_  
 DW: \_\_\_\_\_

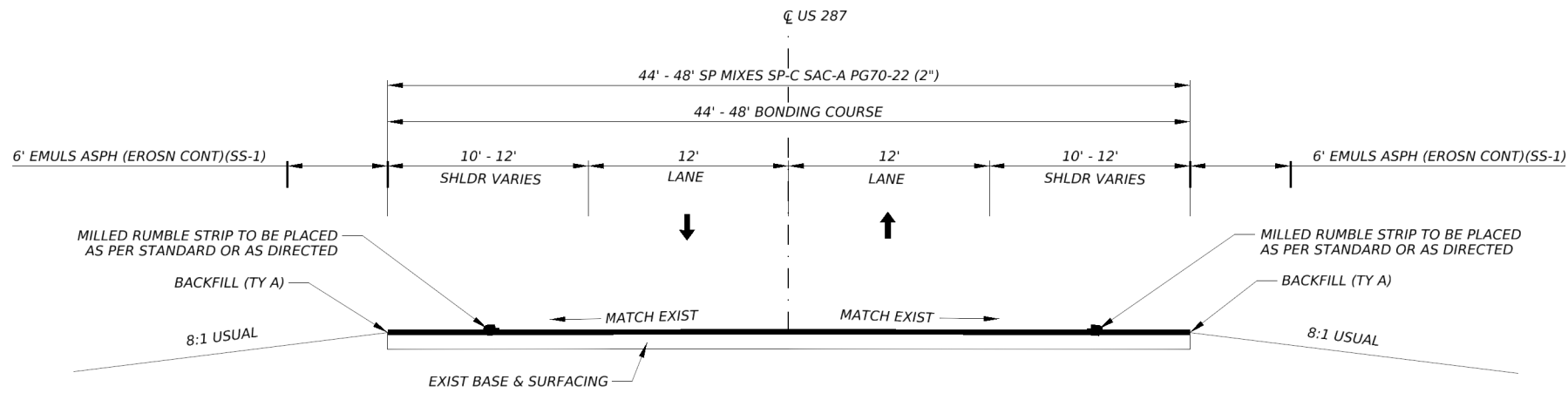

TYPICAL SECTION  
 STA 898+00 TO STA 903+00

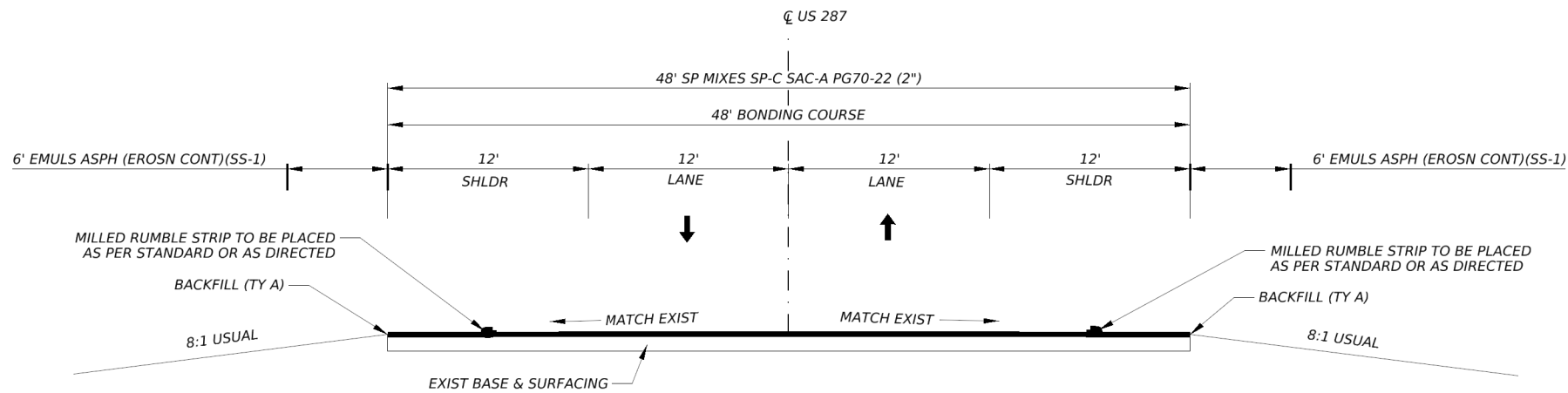

TYPICAL SECTION  
 STA 903+00 TO STA 906+62.5

SCALE 1" = 10'

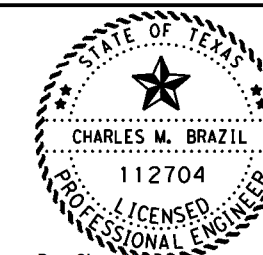

DocuSigned by:  
*Charles M. Brazil, P.E.*  
 AF852E728AEC4CO...  
 12/22/2023



TYPICAL SECTIONS

LIMITED BY A BACKFILL MATERIAL AVAILABILITY WILL BE PROVIDED AT HOUSTON COUNTY STOCKPILES LOCATED AT FM 2544, FM 228, FM 2022 AND SL 304. CONTRACTOR RESPONSIBLE FOR PROVIDING ADDITIONAL MATERIAL NEEDED

SHEET 7 OF 7

CONT	SECT	JOB	HIGHWAY
0109	03	044, ETC	US 287
DIST		COUNTY	SHEET NO.
LFK		HOUSTON	9

**GENERAL NOTES:**

Existing regulatory, warning and guide signs within project limits are to remain visible to the traveling public at all times. If a sign must be repositioned during construction operations, move and install the sign to an approved location. Use care when working near existing signs and repair or replace signs damaged by work operations. All work involved repositioning existing signs will be subsidiary to various bid items.

Furnish materials and make repairs to the existing roadway at any location damaged by construction operations. This work shall be done in an approved manner and will be subsidiary to various bid items.

Ensure drainage structures and outfall channels constructed on this project are free of silt and debris at the time of project acceptance. Final clean out work will be subsidiary to various bid items.

Maintain adequate surface drainage throughout the project limits during all phases of construction.

Roadway cross slopes shall conform approximately to the existing surface, unless otherwise directed.

Provide suitable access at all times to adjacent businesses, private property and side roads. Questions may be submitted via the Letting Pre-Bid Q&A web page. This webpage can be accessed from the Notice to Contractors dashboard located at the following Address:  
<https://tableau.txdot.gov/views/ProjectInformationDashboard/NoticetoContractors>

All contractor questions will be reviewed by the Engineer. All questions and any corresponding responses that are generated will be posted through the same Letting Pre-Bid Q&A web page.

The Letting Pre-Bid Q&A web page for each project can be accessed by using the dashboard to navigate to the project you are interested in by scrolling or filtering the dashboard using the controls on the left. Hover over the blue hyperlink for the project you want to view the Q&A for and click on the link in the window that pops up.

The contractor's attention is directed to the EPIC sheet(s) included in this plan set for additional information regarding environmental permits, issues, and commitments.

**Project Mowing**

Mow the highway right of way within the project limits a maximum of 3 cycles per year as directed. Mowing will not be measured or paid for directly, but will be subsidiary to various bid items.

The equipment used for mowing shall consist of approved mowing units capable of mowing on slopes without marring finished slope surfaces or injuring existing growth. The minimum cutting width shall not be less than 5 ft., unless otherwise approved.

Mow all areas of existing vegetation and vegetation placed during the project as directed. The mowing height shall be 5 in. unless otherwise directed. Repair portions of sod or grass that are injured during mowing operations as directed.

Mow as close as possible to all fixed objects, exercising extreme care not to damage trees, plants, shrubs, signs, delineators or other appurtenances which are part of the facility. Hand trim around such objects, unless otherwise specified.

Use safety chains or other manufacturer's safety device to prevent damage to people or property caused by flying debris propelled out from under rotary mowers. Chains shall be a minimum size of 5/16 in. and links spaced side by side around the mower's front, sides and rear. When mowing at the specified cutting height, the chains shall be long enough to drag the ground. If at any time, it is determined mowing or trimming equipment is defective to the point that it may affect the quality of work or create an unsafe condition, then that equipment shall be immediately repaired or replaced.

**Litter Pickup**

In addition to the requirements in Item 5, Section 11, Final Cleanup; remove litter from the right of way at locations where the Contractor may be required to mow. Litter pickup will not be measured or paid for directly, but will be subsidiary to various bid items.

The equipment used for litter pickup shall be approved.

Collect and dispose of all litter deposited by construction operations or the traveling public including cans, bottles, paper, plastic items, metal scraps, lumber, etc. from within the project right of way or as directed. Properly dispose of all collected litter. Do not dump or stockpile collected litter on State property.

For removal of large dead animals, contact nearest TxDOT maintenance section for disposal instructions. Do not bury animal carcasses on State property.

**Item 5: Control of the Work**

In the event utility lines needing unforeseen adjustments are encountered during construction operations, alter operations and continue to prosecute the contract in such a manner that will allow utility adjustments to be made by others. An extension of working time may be granted for any delays caused by the utility adjustments if deemed necessary.



**Item 7: Legal Relations and Responsibilities**

Roadway closures during the following key dates and/or special events are prohibited and shall be verified by the contractor:

Houston County	Grapeland	US 287 & BU 287	October	Peanut Festival
----------------	-----------	--------------------	---------	-----------------

This project is on a hurricane evacuation route. Furnish at the pre-construction meeting a written plan outlining procedures to suspend work, secure the job site and safely handle traffic through and across the project in the event of a hurricane evacuation.

During the hurricane season (June 1 through November 30), do not close any travel lanes except when the Contractor can demonstrate they can provide labor, equipment, material, work plan, and quality of work to satisfactorily return all lanes to an open, all-weather travel surface within three (3) days of receiving written or verbal notice but no later than three (3) days prior to hurricane landfall. Construction of temporary lanes to an all-weather surface will be paid in accordance with Article 9.7, "Payment for Extra Work and Force Account Method".

In addition to lane closures, cease work three (3) days prior to hurricane landfall on or near the roadway that adversely impacts the flow of traffic and reduces the capacity of the highway during an evacuation. Prohibit the Contractor's, sub-contractors' or material suppliers' vehicle from entering or exiting the stream of traffic including material hauling and delivery, and mobilization or demobilization of equipment. When directed, this prohibition will include a reasonable time period for the evacuees to return to their point of origin.

In the event of the declaration of a hurricane watch, warning, other severe weather warning or national or state emergency that requires the roadways in the vicinity be used as evacuation routes, cease all work that requires the Contractor's, sub-contractors' or material suppliers' vehicles to enter the stream of traffic on these primary or secondary evacuation routes. This work includes material hauling and delivery, and mobilization or demobilization of equipment.

The proposed work of this project is to *HMA Overlay*. This activity maintains the original line and grade, hydraulic capacity and original purpose of the site. Therefore, this project meets the definition of a routine maintenance activity as defined in the TPDES General Permit No. TXR150000 issued March 5, 2018 and TCEQ's TPDES CGP does not apply. However, the contractor shall place BMP's as directed.

Dispose of all vegetative matter and any other materials removed from State Right of Way in accordance with applicable environmental laws, rules, regulations and requirements.

**Item 8: Prosecution and Progress**

For this project, working days will be computed and charged in accordance with Item 8, Section 3.1.4

A 90-day delay has been included to allow extra time for mobilization and material processing.

The latest roadway start date for this project is July 23, 2024.

Submit monthly progress schedules no later than the 20<sup>th</sup> calendar day of the month. Failure to comply with this deadline may result in the Engineer withholding progress (monthly) payments.

Provide a Critical Path Method (CPM) Construction Schedule unless otherwise approved.

**Item 134: Backfilling Pavement Edges**

Mix a minimum width of 6 ft. from the pavement edge and a depth of at least 6 inches with approved equipment. This mixing shall be done prior to placement of any additional material. Mixing will be subsidiary to Item 134.

Backfill of sideroads and crossovers are subsidiary to the centerline payment per station for US 287.

**Item 314: Emulsified Asphalt Treatment**

Use MS-2 or SS-1, unless otherwise approved, mixed with water and applied at approved rates.

Before application, dilute the emulsion with water up to a maximum dilution of 50% at a distribution rate of 0.30 gal. per sq. yd.

**Item 502: Barricades, Signs, and Traffic Handling**

Traffic Control Plan (TCP):

Ensure the Contractor's Responsible Person (CRP) or their alternate for Barricades, Signs and Traffic Handling is available at all times and able to receive instructions from the Engineer or authorized Department representative. The CRP shall be a person that is usually at the project site during normal working hours.

For protection of the traveling public, direct traffic through the work area using signs, flaggers and other devices. Required signs are shown in the plans on the Barricade and Construction Standards and Traffic Control Plan Sheets. The latest edition of the "Texas Manual on Uniform Traffic Control Devices" shall also be used as a guide for handling traffic on this project.

Use "Do Not Pass" (R4-1) signs to mark the beginnings of roadway sections where passing is prohibited and use "Pass With Care" (R4-2) signs to mark the beginnings of roadway sections

where passing is permitted. Install signs at the time signing for project limits are erected. Sign placement shall be verified and approved.

This project requires speed reduction signs during construction. Fabricate, provide and maintain speed limit signs (XX mph) as shown on the applicable BC standards. Remove or cover regulatory (black and white) speed limit signs, when not applicable. These signs are required for both lanes of travel on divided highways regardless of the location of work.

Furnishing, erecting, relocating and removing temporary speed zone signs is subsidiary to Item 502.

When pavement work begins, use flashing arrow panels and flaggers 24 hr. per day during inclement weather or as directed.

Install "No Center Line" (CW8-12) signs at 2-mile intervals. Install "Loose Gravel" (CW8-7) and "Next XX Miles" (CW7-3aP) signs as directed prior to the start of surface treatment operations.

In general, restrict construction work to single lane widths. Control traffic in accordance with standard drawings WZ(BTS-1) "Traffic Signal Installation Typical Details"; WZ(BTS-2) "Traffic Signal Installation Barricades and Signs"; and, Part VI of the "Texas Manual on Uniform Traffic Control Devices for Streets and Highways". Unless otherwise approved, use an advance warning, flashing arrow panel in addition to the necessary signs, barricades, or other traffic control devices at the work area.

Restrict construction work to single lane widths with only minor disruptions in traffic flow. Lane closures shall conform to the Traffic Control Plan for lane closures as shown in the plans. No overnight closures will be permitted.

Limit lane closures for multilane roads (4 or more lanes) to 2 mi. in length, unless otherwise approved.

Lane closure lengths can exclude the end tapers.

Plan the sequence of work to minimize the time lane closures are in place. Install lane closures only where construction operations are anticipated to start within 1 hr. and limited to the amount of lane that can be reached by the construction activity within 2 hr. unless otherwise approved.

Provide flashing arrow panels to supplement required signs and devices for lane closures.

Provide temporary rumble strips as shown on work zone rumble strip standards. Temporary rumble strips shall be a product listed on the Compliant Work Zone Traffic Control Devices and shall be a two-piece rumble strip that hinges in the middle.

Provide a pilot car to lead traffic through the work area. The pilot car will not be paid for directly, but will be subsidiary to various bid items.

Halt traffic during the time asphalt is being applied to the roadway. No vehicles will be allowed to pass the asphalt distributor during asphalt application.

Provide adequate flaggers to protect the traveling public when working on or near a roadway carrying traffic. All flaggers shall wear hardhats and reflective vests.

Install "Be Prepared to Stop" (CW3-4) and "Flagger Ahead" (CW20-7aD) signs when flaggers are present. Position the signs where good visibility and traffic control can be maintained.

Use a flashing arrow board in addition to the required signs to warn motorists of flaggers.

Use additional flaggers at roadway intersections to direct traffic entering the work area, when deemed necessary by the Engineer.

Open all traffic lanes to traffic at the close of work each day.

Install "Pavement Ends" (CW8-3) and "30 mph" (CW13-1P) signs where the paved surface of the road ends. Use flashing arrow panels to supplement these signs during nighttime hours.

Provide one high-intensity yellow, rotating dome-light on all equipment such as distributors, spreader boxes, lay-down machines, dump trucks, rollers, backhoes, road graders, loaders, etc. within the work zone. Mount lights high enough to be visible from all directions and operating when the equipment is in the work zone. On all other equipment such as automobiles, trailers, etc. use emergency flashers while within the work zone.

Install vertical panels or drums at 100-ft. spacings where drop-offs or construction work occurs along edges of existing pavement. Unless otherwise authorized, these shall remain in place until final striping.

Install "Slow Down on Wet Road" (CW8-5aT), "Shoulder Drop-Off" (CW8-17), "Uneven Lanes" (CW8-11), "Bump" (CW8-1) and "Soft Shoulder" (CW8-4) signs during construction at one-half mile spacings as the hot mix asphalt is placed, unless otherwise directed. Maintain signs until the condition is eliminated.

Restrict construction operations so that no drop off along the edge of pavement will remain overnight.

All blading, rolling and scraper work to construct and remove temporary slopes adjacent to pavement drop-offs, will be considered subsidiary to various bid items.

Notify the Engineer prior to placing any materials or equipment on the right of way. Locate equipment, stockpiles or other materials not in use as far as possible from the driving lanes and in no case closer than 30 ft. unless otherwise authorized. Any equipment, stockpiles, or materials placed within 30 ft. of the driving lane must have adequate signs, barricades or other warning devices as approved. As a minimum place an 8 ft. wide TY III Barricade or barrels on the approach side of each site that is within 30 ft. of the driving lane. Use TY III Barricade or

barrels for the site similarly on the departure side if the location is within 30 ft. of the opposing traffic lane.

Law enforcement assistance will be required for this project and is expected to be required for major traffic control changes and lane closures. Coordinate with local law enforcement and arrange for law enforcement as directed or agreed by the Engineer. Complete the weekly tracking form provided by the department and submit invoices that agree with the tracking form for payment at the end of each month approved services were provided.

The Contractor Force Account "Safety Contingency" that has been established for this project is intended to be utilized for work zone enhancements, to improve the effectiveness of the Traffic Control Plan, that could not be foreseen in the project planning and design stage. These enhancements will be mutually agreed upon by the Engineer and the Contractor's Responsible Person based on weekly or more frequent traffic management reviews on the project. The Engineer may choose to use existing bid items if it does not slow the implementation of enhancement.

Texas Transportation Code 547.105 authorizes the use of warning lights to promote safety and provides an effective means of gaining the travelling public's attention as they drive in areas where construction crews are present. In order to influence the public to move over when high risk construction activities are taking place, minimize the utilization of blue warning lights. These lights must be used only while performing work on or near the travel lanes or shoulder where the travelling public encounters construction crews that are not protected by a standard work zone set up such as a lane closure, shoulder closure, or one-way traffic control. Refrain from leaving the warning lights engaged while travelling from one work location to another or while parked on the right of way away from the pavement or a work zone.

Provide an illuminated flagger station when nighttime work is performed.

Install "Stay Alert" (G20-10T) and "OBEY" (R20-3T) signs at the beginning of the construction zone at "T" intersections as directed.

All workers on TxDOT right-of-way shall wear reflective clothing meeting ANSI Class II requirements during the day and ANSI Class III requirements during the night.

Advance warning signs shall be placed in both directions on divided highway per BC(2)-XX.

#### **Item 506: Temporary Erosion, Sedimentation, and Environmental Controls**

This project does not require coverage under the CGP; however, any erosion or sediment controls deemed necessary by the Engineer shall be installed as directed. Should this work become necessary, it will be paid for in accordance with Article 4.4, "Changes in the Work".

#### **Item 585: Ride Quality for Pavement Surfaces**

Use Surface Test Type B pay adjustment schedule 3 .

#### **Item 662: Work Zone Pavement Markings**

Standard work zone pavement markings shall be paint and glass beads or thermoplastic.

Install short term pavement markings (removable) on the hot mix asphalt immediately following final rolling.

Install short term pavement markings (removable) on the finish course of the overlay immediately following final rolling, offset from lane lines so there will be no conflict with permanent stripes.

After placement of permanent striping on the finish course, remove all short term pavement markings.

#### **Item 666: Reflectorized Pavement Markings**

Remove loose aggregate immediately prior to placing pavement markings.

Place reflectorized pavement markings no sooner than 3 days nor later than 14 days after placement of the surface treatment.

Before construction operations begin, observe and mark existing passing/no passing zones. Passing/no passing zones shall be verified prior to placement of permanent pavement markings.

Furnish Type II glass beads conforming to DMS-8290, "Glass Traffic Beads", for Type I and II Markings.

Place a minimum of 500 ft. of double yellow no passing lines on the approach to all stop condition intersections for two lane roads unless otherwise shown in the plans or directed.

#### **Item 672: Raised Pavement Markers**

Place permanent raised pavement markers after permanent striping has been completed.

#### **Item 677: Eliminate Existing Pavement Markings and Markers**

The contractor will be responsible for the replacement of any stripe obliterated on unfinished references at the close of asphalt season at no cost to the department.

#### **Item 3077: Superpave Mixtures**

Shoulders and ramps are not subject to in-place air void determination and pay adjustment.

No Department-owned RAP is available.

Add hydrated lime to all HMA mixtures at a minimum rate of 1.0% by weight of the total aggregate, except for those mixtures containing RAP and/or RAS. Mixtures that contain RAP and/or RAS shall be designed at a minimum rate of 0.5 % of lime by weight and the test results will be evaluated by the engineer to determine if lime or a liquid anti-strip additive will be used. The hydrated lime shall meet the requirements of DMS-6350, "Lime and Lime Slurry". The hydrated lime shall be added in accordance with the construction method in Item 301, "Asphalt Antistripping Agents". This lime will be subsidiary to this item.

Trial batches may be required whenever the design has not been produced in the previous 12 months. Trial batches will be subsidiary to the bid item.

Provide a tack that meets the requirements of Item 300, Table 3A or Table 10A, unless otherwise approved by the engineer.

Cover each load of mixture with waterproof tarpaulins.

Operate the spreading and finishing machine at a uniform forward speed consistent with the plant production rate, hauling capability, and roller train capacity to result in a continuous operation. The speed shall be slow enough so that stopping between trucks is not ordinarily required. If, in the opinion of the Engineer, sporadic delivery of material is adversely affecting the HMA placement, the Engineer may require paving operations to cease until acceptable methods are employed to minimize starting and stopping of the paver.

A material transfer vehicle (MTV) will be required for all courses of HMA on this project. An MTV is defined as a self-propelled, wheel-mounted vehicle capable of receiving HMA from the haul trucks separate from the paver. The MTV shall have a minimum storage capacity of approximately 25 tons and shall be equipped with a pivoting discharge conveyor and a means of completely remixing the HMA prior to placement.

Remove and properly dispose of any piles of asphaltic concrete and all other debris left on the right of way daily.

On Table 1 under 3077.2.1.3, the Sand equivalent, %, Min is void and not replaced. The minimum percent for the sand equivalent shall be 45 for the combined aggregate.

Class B aggregate meeting all other requirements in Table 1 may be blended with a Class A aggregate to meet requirements for Class A materials. Ensure that at least 60% by weight, or volume if required, of the material retained on the No. 4 sieve comes from the Class A aggregate source when blending Class A and B aggregates to meet a Class A requirement. Blend by volume if the bulk specific gravities of the Class A and B aggregates differ by more than 0.300. Coarse aggregate from RAP and Recycled Asphalt Shingles (RAS) will be considered as Class B aggregate for blending purposes.

The Engineer may perform tests at any time during production, when the Contractor blends Class A and B aggregates to meet a Class A requirement, to ensure that at least 60% by weight, or volume if required, of the material retained on the No. 4 sieve comes from the Class A aggregate

source. The Engineer will use the Department's mix design template, when electing to verify conformance, to calculate the percent of Class A aggregate retained on the No. 4 sieve by inputting the bin percentages shown from readouts in the control room at the time of production and stockpile gradations measured at the time of production. The Engineer may determine the gradations based on either washed or dry sieve analysis from samples obtained from individual aggregate cold feed bins or aggregate stockpiles. The Engineer may perform spot checks using the gradations supplied by the Contractor on the mixture design report as an input for the template; however, a failing spot check will require confirmation with a stockpile gradation determined by the Engineer.

#### **Item 6185: Truck Mounted Attenuator (TMA) and Trailer Attenuator (TA)**

Two (2) TMAs (stationary) will be required for this project. The contractor will be responsible for determining if multiple operations will be ongoing at the same time to determine the total number of TMAs needed for the project.

Three (3) TMAs will be required on all divided highways for mobile operations and two (2) TMAs will be required on all other roadways for each mobile operation. Quantities were estimated based on one mobile working operation, as per the number of working days. If multiple crews are utilized, additional TMAs will be required.



# Estimate & Quantity Sheet

CONTROLLING PROJECT ID 0109-03-044

DISTRICT Lufkin  
HIGHWAY US 287

COUNTY Houston

CONTROL SECTION JOB				0109-03-044		0109-04-034		TOTAL EST.	TOTAL FINAL
PROJECT ID				A00195848		A00195850			
COUNTY				Houston		Houston			
HIGHWAY				US 287		US 287			
ALT	BID CODE	DESCRIPTION	UNIT	EST.	FINAL	EST.	FINAL		
	104-6001	REMOVING CONC (PAV)	SY	576.000				576.000	
	134-6004	BACKFILL (TY A OR B)	STA	865.000		229.000		1,094.000	
	314-6010	EMULS ASPH (EROSN CONT)(SS-1)	GAL	11,291.000		3,048.000		14,339.000	
	351-6008	FLEXIBLE PAVEMENT STRUCTURE REPAIR(12")	SY	1,067.000				1,067.000	
	354-6021	PLANE ASPH CONC PAV(0" TO 2")	SY	53.000		62.000		115.000	
	500-6001	MOBILIZATION	LS	0.690		0.310		1.000	
	502-6001	BARRICADES, SIGNS AND TRAFFIC HANDLING	MO	16.000				16.000	
	530-6005	DRIVEWAYS (ACP)	SY	13,720.000		7,712.000		21,432.000	
	533-6001	RUMBLE STRIPS (SHOULDER)	LF	147,324.000		17,110.000		164,434.000	
	533-6002	RUMBLE STRIPS (CENTERLINE)	LF	19,044.000		8,555.000		27,599.000	
	662-6064	WK ZN PAV MRK REMOV (W)6"(BRK)	LF	25,220.000		11,360.000		36,580.000	
	662-6067	WK ZN PAV MRK REMOV (W)6"(SLD)	LF	106,931.000		44,927.000		151,858.000	
	662-6069	WK ZN PAV MRK REMOV (W)8"(DOT)	LF	873.000				873.000	
	662-6071	WK ZN PAV MRK REMOV (W)8"(SLD)	LF	3,686.000				3,686.000	
	662-6098	WK ZN PAV MRK REMOV (Y)6"(SLD)	LF	106,641.000		45,410.000		152,051.000	
	666-6029	REFL PAV MRK TY I (W)8"(DOT)(090MIL)	LF	873.000				873.000	
	666-6035	REFL PAV MRK TY I (W)8"(SLD)(090MIL)	LF	3,686.000				3,686.000	
	666-6305	RE PM W/RET REQ TY I (W)6"(BRK)(090MIL)	LF	25,220.000		11,360.000		36,580.000	
	666-6308	RE PM W/RET REQ TY I (W)6"(SLD)(090MIL)	LF	106,931.000		44,927.000		151,858.000	
	666-6320	RE PM W/RET REQ TY I (Y)6"(SLD)(090MIL)	LF	106,641.000		45,410.000		152,051.000	
	668-6075	PREFAB PAV MRK TY C (W) (18") (SLD)	LF			96.000		96.000	
	668-6076	PREFAB PAV MRK TY C (W) (24") (SLD)	LF	216.000				216.000	
	668-6077	PREFAB PAV MRK TY C (W) (ARROW)	EA	14.000				14.000	
	668-6085	PREFAB PAV MRK TY C (W) (WORD)	EA	14.000				14.000	
	672-6007	REFL PAV MRKR TY I-C	EA	523.000		143.000		666.000	
	672-6009	REFL PAV MRKR TY II-A-A	EA	671.000		1,138.000		1,809.000	
	672-6010	REFL PAV MRKR TY II-C-R	EA	786.000				786.000	
	677-6006	ELIM EXT PAV MRK & MRKS (18")	LF			96.000		96.000	
	677-6007	ELIM EXT PAV MRK & MRKS (24")	LF	216.000				216.000	
	677-6008	ELIM EXT PAV MRK & MRKS (ARROW)	EA	14.000				14.000	
	677-6012	ELIM EXT PAV MRK & MRKS (WORD)	EA	14.000				14.000	
	3077-6001	SP MIXES SP-B PG64-22	TON	380.000				380.000	
	3077-6022	SP MIXES SP-C SAC-A PG70-22	TON	48,328.000		15,824.000		64,152.000	
	3077-6042	SP MIXES SP-D SAC-A PG64-22	TON	1,885.000		128.000		2,013.000	
	3084-6001	BONDING COURSE	GAL	22,061.000		7,199.000		29,260.000	
	6001-6002	PORTABLE CHANGEABLE MESSAGE SIGN	EA	2.000				2.000	
	6185-6002	TMA (STATIONARY)	DAY	154.000				154.000	



# Estimate & Quantity Sheet

CONTROLLING PROJECT ID 0109-03-044

DISTRICT Lufkin  
HIGHWAY US 287

COUNTY Houston

CONTROL SECTION JOB				0109-03-044		0109-04-034		TOTAL EST.	TOTAL FINAL
PROJECT ID				A00195848		A00195850			
COUNTY				Houston		Houston			
HIGHWAY				US 287		US 287			
ALT	BID CODE	DESCRIPTION	UNIT	EST.	FINAL	EST.	FINAL		
	6185-6005	TMA (MOBILE OPERATION)	DAY	57.000				57.000	
	08	CONTRACTOR FORCE ACCOUNT SAFETY CONTINGENCY (NON-PARTICIPATING)	LS	1.000				1.000	
		CONTRACTOR FORCE ACCOUNT RAILROAD FLAGGING (NON-PARTICIPATING)	LS	1.000				1.000	
		CONTRACTOR FORCE ACCOUNT EROSION CONTROL MAINTENANCE (NON-PARTICIPATING)	LS	1.000				1.000	



DATE: 12/21/2023 4:25:08 PM  
 FILE: \\fsdot-projectwiseonline.com\TXDOT3\Documents\11 - LFK\Design Projects\010903044\4 - Design\Plan Set\1 - General\QUANTITY SUMMARIES

ROADWAY SUMMARY																
STATION TO STATION				LENGTH	SURFACE AREA	AVERAGE WIDTH	ITEM 134	ITEM 314	ITEM 354	ITEM 530	ITEM 533	ITEM 533	ITEM 3077	ITEM 3077	ITEM 3084	
							6004	6010	6021	6005	6001	6002	6022	6042	6001	
						(1)										
						BACKFILL (TY A OR B)	EMULS ASPH (EROSN CONT)(SS-1)	PLANE ASPH CONC PAV(0" TO 2")	DRIVEWAYS (ACP)	RUMBLE STRIPS (SHOULDER)	RUMBLE STRIPS (CENTERLINE)	SP MIXES SP-C SAC-A PG70-22	SP MIXESSP-DSAC -A PG64-22	BONDING COURSE		
							0.10 GAL/SY	0.05 GAL/SY	AVG 110 LBS/SY			220 LBS/SY	AVG 220 LBS/SY	0.05 GAL/SY		
				FT	SY	FT	STA	GAL	SY	LF	LF	TON	TON	GAL		
CSJ: 0109-03-044 ( HOUSTON COUNTY) (US 287)																
NB&SB	377+55.00	TO	465+00.00	8,745.00	54,413	56	87	1,166				17,490	8,745	5,985		2,721
NB&SB	465+00.00	TO	529+00.00	6,400.00	39,822	56	64	853				12,800	6,400	4,380		1,991
NB&SB	529+00.00	TO	560+00.00	3,100.00	19,289	56	31	413				6,200	3,100	2,122		964
NB&SB	560+00.00	TO	567+98.50	798.50	4,968	56	8	106				1,597	799	547		248
NB	567+98.50	TO	885+86.00	31,787.50	141,278	40	318	4,238				63,575		15,541		7,064
SB	567+98.50	TO	748+50.00	18,051.50	80,229	40	181	2,407				36,103		8,825		4,011
SB	748+50.00	TO	751+80.00	330.00	1,100	30	3	44				330		121		55
SB	751+80.00	TO	878+00.00	12,620.00	33,653	24	126	1,683						3,702		1,683
SB	878+00.00	TO	879+00.00	100.00	267	24	1	13				200		29		13
SB	879+00.00	TO	885+86.00	686.00	3,049	40	7	91				1,372		335		152
NB&SB	885+86.00	TO	898+00.00	1,214.00	9,442	70	12	162				2,428		1,039		472
NB&SB	898+00.00	TO	903+00.00	500.00	2,556	46	5	67				1,000		281		128
NB&SB	903+00.00	TO	906+62.50	362.50	1,933	48	4	48		53		725		213		97
TURN LANES				4,123.00	1,432									158		72
BU-287 RAMP INTERSECTIONS (SEE INTERSECTION LAYOUT)				1,752.00	36,245	24	18					3,504		3,987		1,812
*CROSSOVERS (24)				1,680.00	9,663	51.77								1,063		483
*FM 2423 (NB)				100.00	364									364		18
*FM 2423 (SB)				100.00	275									275		14
*FM 227 (NB)				100.00	410									410		21
*FM 227 (SB)				100.00	231									231		12
*FM 228 (NB)				100.00	396									396		20
*FM 228 (SB)				100.00	209									209		10
DRIVEWAYS/SIDEROADS (115)					13,720	VARIES				13,720						
<b>CSJ: 0109-03-044 TOTALS</b>				<b>454,945</b>			<b>865</b>	<b>11,291</b>	<b>53</b>	<b>13,720</b>	<b>147,324</b>	<b>19,044</b>	<b>48,328</b>	<b>1,885</b>	<b>22,061</b>	
CSJ: 0109-04-034 ( HOUSTON COUNTY) (US 287)																
NB&SB	149+00.00	TO	233+00.00	8,400.00	52,267	56	84	1,120	62					5,749		2,613
NB&SB	233+00.00	TO	266+00.00	3,300.00	22,183	60.5	33	440						2,440		1,109
NB&SB	266+00.00	TO	308+00.00	4,200.00	26,133	56	42	560				3,200	1,600	2,875		1,307
NB&SB	308+00.00	TO	337+00.00	2,900.00	18,044	56	29	387				5,800	2,900	1,985		902
NB&SB	337+00.00	TO	377+55.00	4,055.00	25,231	56	41	541				8,110	4,055	2,775		1,262
*FM 2663					128									128		6
DRIVEWAYS (98)					7712	VARIES				7712						
<b>CSJ: 0109-04-034 TOTALS</b>				<b>151,699</b>			<b>229</b>	<b>3,048</b>	<b>62</b>	<b>7,712</b>	<b>17,110</b>	<b>8,555</b>	<b>15,824</b>	<b>128</b>	<b>7,199</b>	
<b>PROJECT TOTALS</b>				<b>606,644</b>			<b>1,094</b>	<b>14,339</b>	<b>115</b>	<b>21,432</b>	<b>164,434</b>	<b>27,599</b>	<b>64,152</b>	<b>2,013</b>	<b>29,260</b>	

(1) FOR CONTRACTOR INFORMATION ONLY  
 PROPOSED MILLED RUMBLE STRIPS ARE EXCLUDED INSIDE THE CITY LIMITS OF LATEXO (STA 149+00.00 TO 292+00.00)

SUMMARY OF TRAFFIC CONTROL ITEMS	
CSJ NO.	ITEM 6001
	6002
	PORTABLE CHANGEABLE MESSAGE SIGN
	EA
0109-03-044, ETC.	2
<b>PROJECT TOTALS</b>	<b>2</b>

NOTE:  
 MESSAGE BOARDS TO BE USED DAILY AND SHALL BE UTILIZED AS DIRECTED BY ENGINEER

SUMMARY OF TRUCK MOUNTED ATTENUATORS		
CSJ NO.	ITEM 6185	ITEM 6185
	6002	6005
	TMA (STATIONARY)	TMA (MOBILE OPERATION)
	DAY	DAY
0109-03-044, ETC.	154	57
<b>PROJECT TOTALS</b>	<b>154</b>	<b>57</b>

© 2023

## QUANTITY SUMMARIES

SHEET 1 OF 3

COUNT	SECT	JOB	HIGHWAY
0109	03	044, ETC	US 287
DIST	COUNTY		SHEET NO.
LFK	HOUSTON		12

DATE: 12/20/2023 10:56:27 AM  
 FILE: p:\t\dot\projectwiseonline.com\TXDOT3\Documents\11 - LFK\Design Projects\010903044\4 - Design\Plan Set\1 - General\QUANTITY SUMMARIES

DW: CK  
 DW: CK  
 DW: CK

SUMMARY OF PAVEMENT MARKINGS AND MARKERS										
CSJ NO.	LENGTH	ITEM 666	ITEM 666	ITEM 666	ITEM 666	ITEM 666	ITEM 677	ITEM 677	ITEM 677	ITEM 677
		6029	6035	6305	6308	6320	6006	6007	6008	6012
		REFL PAV MRK TY I (W) 8"(DOT) (090MIL)	REFL PAV MRK TY I (W) 8" (SLD) (090MIL)	RE PM W/RET REQ TY I (W) 6" (BRK) (090MIL)	RE PM W/RET REQ TY I (W) 6" (SLD) (090MIL)	RE PM W/RET REQ TY I (Y) 6" (SLD) (090MIL)	ELIM EXT PAV MRK & MRKS (18")	ELIM EXT PAV MRK & MRKS (24")	ELIM EXT PAV MRK & MRKS (ARROW)	ELIM EXT PAV MRK & MRKS (WORD)
FT	LF	LF	LF	LF	LF	LF	EA	EA		
0109-03-044	52,742	873	3,686	25,220	106,931	106,641		216	14	14
0109-04-034	22,805			11,360	44,927	45,410	96			
<b>PROJECT TOTALS</b>	<b>75,547</b>	<b>873</b>	<b>3,686</b>	<b>36,580</b>	<b>151,858</b>	<b>152,051</b>	<b>96</b>	<b>216</b>	<b>14</b>	<b>14</b>

SUMMARY OF PREFAB & RAISED PAV MRK								
CSJ NO.	LENGTH	ITEM 668	ITEM 668	ITEM 668	ITEM 668	ITEM 672	ITEM 672	ITEM 672
		6075	6076	6077	6085	6007	6009	6010
		PREFAB PAV MRK TY C (W) (18") (SLD)	PREFAB PAV MRK TY C (W) (24") (SLD)	PREFAB PAV MRK TY C (W) (ARROW)	PREFAB PAV MRK TY C (W) (WORD)	REFL PAV MRKR TY I-C	REFL PAV MRKR TY II-A-A	REFL PAV MRKR TY II-C-R
FT	LF	LF	EA	EA	EA	EA	EA	
0109-03-044	52,742		216	14	14	523	671	786
0109-04-034	22,805	96				143	1,138	
<b>PROJECT TOTALS</b>	<b>75,547</b>	<b>96</b>	<b>216</b>	<b>14</b>	<b>14</b>	<b>666</b>	<b>1,809</b>	<b>786</b>

SUMMARY OF WORK ZONE PAV MRK			
CSJ NO.	LENGTH	ITEM 662	ITEM 662
		6064	6098
		WK ZN PAV MRK REMOV (W)6"(BRK)	WK ZN PAV MRK REMOV (Y)6"(SLD)
FT	LF	LF	
0109-03-044	52,742	25,220	48,466
0109-04-034	22,805	11,360	45,410
<b>PROJECT TOTALS</b>	<b>75,547</b>	<b>36,580</b>	<b>93,876</b>

© 2023

## QUANTITY SUMMARIES

SHEET 2 OF 3

CONT	SECT	JOB	HIGHWAY
0109	03	044, ETC	US 287
DIST	COUNTY		SHEET NO.
LFK	HOUSTON		13

DATE: 12/20/2023 10:56:27 AM  
 FILE: \\txdot-projectwiseonline.com\TXDOT3\Documents\11 - LFK\Design Projects\010903044\4 - Design\Plan Set\1 - General\QUANTITY SUMMARIES

DW: CK  
 DW: CK  
 DW: CK

SUMMARY OF CONCRETE JOINT REPAIRS						
LOCATION	AREA	ITEM 104	ITEM 105	ITEM 316	ITEM 316	ITEM 3077
		6001	6002	6416	6456	6001
			(1)	(1)	(1)	
	REMOVING CONC (PAV)	REMOVING STAB BASE AND ASPH PAV (2")	AGGR (TY E OR L, PE OR PL GR 4) <i>(EST @ 1CY/110 SY)</i>	ASPH (AC-15P OR CRS-2P) <i>(EST @ 0.42 GAL/SY)</i>	SP MIXES SP-B PG64-22 <i>(EST @ 1320 LBS/SY)</i>	
	SY	SY	SY	CY	GAL	TON
CSJ 0109-03-044, ETC.						
JOINT REPAIRS (AS DIRECTED)	576	576	576	5.2	202	380
<b>PROJECT TOTALS</b>		<b>576</b>	<b>576</b>	<b>5.2</b>	<b>202</b>	<b>380</b>

(1) FOR CONTRACTOR'S INFORMATION ONLY

SUMMARY OF FLEXIBLE PAVEMENT REPAIRS					
LOCATION	ITEM 105	ITEM 316	ITEM 316	ITEM 351	ITEM 3077
	6020	6433	6456	6008	6001
	(1)	(1)	(1)		(1)
	REMOVING STAB BASE & ASPH PAV (12")	AGGR (TY PE, TY-PL, TY-E, TY-L GR-4)(SAC-B) <i>1CY/135 SY</i>	ASPH (AC-15P OR CRS-2P) <i>0.42 GAL/SY</i>	FLEXIBLE PAVEMENT STRUCTURE REPAIR(12")	SP MIXES SP-BPG64-22 <i>1320 LB/SY</i>
	SY	CY	GAL	SY	TON
CSJ 0109-03-044, ETC.					
BASE REPAIRS (AS DIRECTED)	1067	10	373	1067	704
<b>PROJECT TOTALS</b>	<b>1067</b>	<b>10</b>	<b>373</b>	<b>1067</b>	<b>704</b>

(1) FOR CONTRACTOR'S INFORMATION ONLY.

APPROXIMATE LOCATIONS OF CONC JOINT REPAIRS								
(FOR CONTRACTOR'S INFORMATION ONLY)								
ID (1)	STA	NB/SB	ID (1)	STA	NB/SB	ID (1)	STA	NB/SB
001	155+35	SB	025	269+00	NB/SB	049	366+50	NB
002	157+10	SB	026	269+55	NB/SB	050	372+80	NB
003	162+00	SB	027	279+05	NB	051	373+55	NB
004	165+40	SB	028	279+65	NB	052	381+35	NB/SB
005	168+80	SB	029	280+25	NB	053	388+90	NB/SB
006	171+70	SB	030	280+80	NB	054	400+25	NB/SB
007	176+10	SB	031	283+65	NB	055	401+75	NB/SB
008	177+55	SB	032	287+10	NB	056	405+00	NB/SB
009	184+05	SB	033	291+15	NB	057	409+65	NB/SB
010	197+35	SB	034	292+90	NB	058	415+20	NB/SB
011	202+05	SB	035	297+25	NB	059	426+90	NB/SB
012	207+65	SB	036	299+10	NB	060	432+25	NB/SB
013	212+35	SB	037	306+30	NB/SB	061	433+80	NB/SB
014	219+25	SB	038	308+10	NB/SB	062	435+50	NB/SB
015	221+55	SB	039	308+90	SB	063	445+60	NB/SB
016	229+00	SB	040	310+80	SB	064	491+35	SB
017	232+65	SB	041	320+20	SB	065	503+55	NB
018	236+80	SB	042	322+50	SB	066	505+35	SB
019	239+65	SB	043	326+35	SB	067	517+15	SB
020	244+00	SB	044	330+30	NB/SB	068	529+30	NB/SB
021	249+50	SB	045	339+05	NB/SB	069	533+25	NB/SB
022	257+50	SB	046	347+25	NB	070	540+40	NB
023	264+50	SB	047	352+60	NB	071	542+85	NB
024	265+00	SB	048	361+85	NB	072	554+60	NB

(2) OTHER LOCATIONS TO BE DETERMINED BY THE ENGINEER.

APPROXIMATE LOCATIONS OF BASE FAILURES		
ID (1)	STA	NB/SB
001	668+30	SB
002	748+70	SB
003	756+35	SB
004	758+75	SB

(2) OTHER LOCATIONS TO BE DETERMINED BY THE ENGINEER.

© 2023

## QUANTITY SUMMARIES

SHEET 3 OF 3

CONT	SECT	JOB	HIGHWAY
0109	03	044, ETC	US 287
DIST		COUNTY	SHEET NO.
LFK		HOUSTON	14

DISCLAIMER: The use of this standard is governed by the "Texas Engineering Practice Act". No warranty of any kind is made by TxDOT or any purpose whatsoever. TxDOT assumes no responsibility for the conversion of this standard to any other format or for any errors or damages resulting from its use.

DATE: 12/20/2023 10:56:40 AM  
 FILE: pw://txdot.projectwiseonline.com:TXDOT13/Documents/11 - LFK/Design Projects/01090304/4 - Design/Plan Set/2 - TCP/Bc\_21.dgn

**BARRICADE AND CONSTRUCTION (BC) STANDARD SHEETS GENERAL NOTES:**

1. The Barricade and Construction Standard Sheets (BC sheets) are intended to show typical examples for placement of temporary traffic control devices, construction pavement markings, and typical work zone signs. The information contained in these sheets meet or exceed the requirements shown in the "Texas Manual on Uniform Traffic Control Devices" (TMUTCD).
2. The development and design of the Traffic Control Plan (TCP) is the responsibility of the Engineer.
3. The Contractor may propose changes to the TCP that are signed and sealed by a licensed professional engineer for approval. The Engineer may develop, sign and seal Contractor proposed changes.
4. The Contractor is responsible for installing and maintaining the traffic control devices as shown in the plans. The Contractor may not move or change the approximate location of any device without the approval of the Engineer.
5. Geometric design of lane shifts and detours should, when possible, meet the applicable design criteria contained in manuals such as the American Association of State Highway and Transportation Officials (AASHTO), "A Policy on Geometric Design of Highways and Streets," the TxDOT "Roadway Design Manual" or engineering judgment.
6. When projects abut, the Engineer(s) may omit the END ROAD WORK, TRAFFIC FINES DOUBLE, and other advance warning signs if the signing would be redundant and the work areas appear continuous to the motorists. If the adjacent project is completed first, the Contractor shall erect the necessary warning signs as shown on these sheets, the TCP sheets or as directed by the Engineer. The BEGIN ROAD WORK NEXT X MILES sign shall be revised to show appropriate work zone distance.
7. The Engineer may require duplicate warning signs on the median side of divided highways where median width will permit and traffic volumes justify the signing.
8. All signs shall be constructed in accordance with the details found in the "Standard Highway Sign Designs for Texas," latest edition. Sign details not shown in this manual shall be shown in the plans or the Engineer shall provide a detail to the Contractor before the sign is manufactured.
9. The temporary traffic control devices shown in the illustrations of the BC sheets are examples. As necessary, the Engineer will determine the most appropriate traffic control devices to be used.
10. Where highway construction or maintenance work is being undertaken, other than mobile operations as defined by the Texas Manual on Uniform Traffic Control Devices, CSJ limit signs are required. CSJ limit signs are shown on BC(2). The OBEY WARNING SIGNS STATE LAW sign, STAY ALERT TALK OR TEXT LATER and the WORK ZONE TRAFFIC FINES DOUBLE sign with plaque shall be erected in advance of the CSJ limits. The BEGIN ROAD WORK NEXT X MILES, CONTRACTOR and END ROAD WORK signs shall be erected at or near the CSJ limits. For mobile operations, CSJ limit signs are not required.
11. Traffic control devices should be in place only while work is actually in progress or a definite need exists.
12. The Engineer has the final decision on the location of all traffic control devices.
13. Inactive equipment and work vehicles, including workers' private vehicles must be parked away from travel lanes. They should be as close to the right-of-way line as possible, or located behind a barrier or guardrail, or as approved by the Engineer.

**WORKER SAFETY NOTES:**

1. Workers on foot who are exposed to traffic or to construction equipment within the right-of-way shall wear high-visibility safety apparel meeting the requirements of ISEA "American National Standard for High-Visibility Apparel," or equivalent revisions, and labeled as ANSI 107-2004 standard performance for Class 2 or 3 risk exposure. Class 3 garments should be considered for high traffic volume work areas or night time work.
2. Except in emergency situations, flagger stations shall be illuminated when flagging is used at night.

**COMPLIANT WORKZONE TRAFFIC CONTROL DEVICES**

1. Only pre-qualified products shall be used. The "Compliant Work Zone Traffic Control Devices List" (CWZTCD) describes pre-qualified products and their sources.
2. Work zone traffic control devices shall be compliant with the Manual for Assessing safety Hardware (MASH).

<p><b>THE DOCUMENTS BELOW CAN BE FOUND ON-LINE AT</b>  <a href="http://www.txdot.gov">http://www.txdot.gov</a></p>
COMPLIANT WORK ZONE TRAFFIC CONTROL DEVICES LIST (CWZTCD)
DEPARTMENTAL MATERIAL SPECIFICATIONS (DMS)
MATERIAL PRODUCER LIST (MPL)
ROADWAY DESIGN MANUAL - SEE "MANUALS (ONLINE MANUALS) "
STANDARD HIGHWAY SIGN DESIGNS FOR TEXAS (SHSD)
TEXAS MANUAL ON UNIFORM TRAFFIC CONTROL DEVICES (TMUTCD)
TRAFFIC ENGINEERING STANDARD SHEETS

SHEET 1 OF 12

<span style="font-size: small; vertical-align: middle;">Texas Department of Transportation</span>		<span style="font-size: x-small;">Traffic Safety Division Standard</span>
<p><b>BARRICADE AND CONSTRUCTION GENERAL NOTES AND REQUIREMENTS</b></p> <p><b>BC (1) -21</b></p>		
FILE:	bc-21.dgn	DN: TxDOT   CK: TxDOT   DW: TxDOT   CR: TxDOT
© TxDOT	November 2002	CONT SECT JOB HIGHWAY
4-03	7-13	0109 03 044, ETC US 287
9-07	8-14	DIST COUNTY SHEET NO.
5-10	5-21	LFK HOUSTON 15

DISCLAIMER: The use of this standard is governed by the "Texas Engineering Practice Act". No warranty of any kind is made by TxDOT for any purpose whatsoever. TxDOT assumes no responsibility for the conversion of units or for any errors or omissions or for damages resulting from its use.  
 FILE: \\txdot.projectwiseonline.com:TXDOT3\Documents\11 - LFK\Design Projects\0100030472 - BARRICADE AND CONSTRUCTION PROJECT LIMIT.dgn  
 DATE: 12/20/2023 10:56:40 AM  
 FILE: \\txdot.projectwiseonline.com:TXDOT3\Documents\11 - LFK\Design Projects\0100030472 - BARRICADE AND CONSTRUCTION PROJECT LIMIT.dgn

**TYPICAL LOCATION OF CROSSROAD SIGNS**

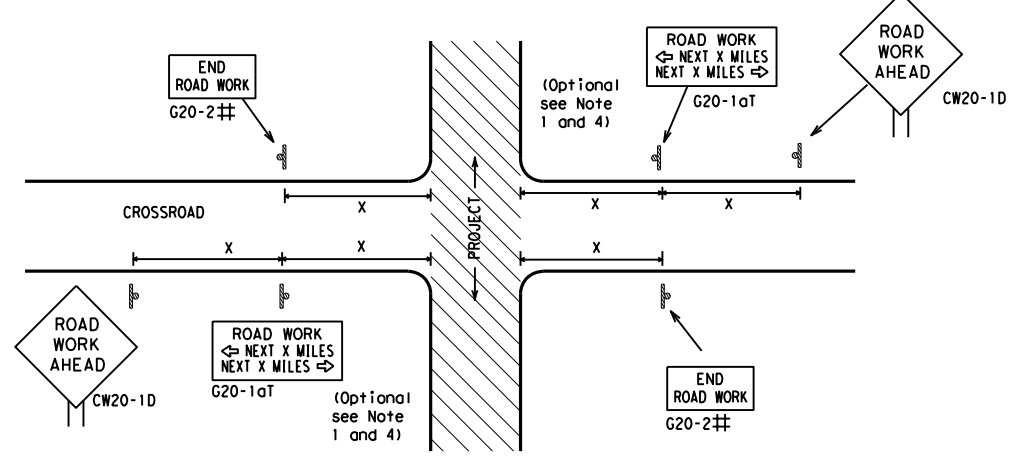

- ## May be mounted on back of "ROAD WORK AHEAD" (CW20-1D) sign with approval of Engineer. (See note 2 below)
- The typical minimum signing on a crossroad approach should be a "ROAD WORK AHEAD" (CW20-1D) sign and a (G20-2) "END ROAD WORK" sign, unless noted otherwise in plans.
  - The Engineer may use the reduced size 36" x 36" ROAD WORK AHEAD (CW20-1D) sign mounted back to back with the reduced size 36" x 18" "END ROAD WORK" (G20-2) sign on low volume crossroads (see Note 4 under "Typical Construction Warning Sign Size and Spacing"). See the "Standard Highway Sign Designs for Texas" manual for sign details. The Engineer may omit the advance warning signs on low volume crossroads. The Engineer will determine whether a road is low volume as per TMUTCD Part 5. This information shall be shown in the plans.
  - Based on existing field conditions, the Engineer/Inspector may require additional signs such as FLAGGER AHEAD, LOOSE GRAVEL, or other appropriate signs. When additional signs are required, these signs will be considered part of the minimum requirements. The Engineer/Inspector will determine the proper location and spacing of any sign not shown on the BC sheets, Traffic Control Plan sheets or the Work Zone Standard Sheets.
  - The "ROAD WORK NEXT X MILES" (G20-1aT) sign shall be required at high volume crossroads to advise motorists of the length of construction in either direction from the intersection. The Engineer will determine whether a roadway is considered high volume.
  - Additional traffic control devices may be shown elsewhere in the plans for higher volume crossroads.
  - When work occurs in the intersection area, appropriate traffic control devices, as shown elsewhere in the plans or as determined by the Engineer/Inspector, shall be in place.

**T-INTERSECTION**

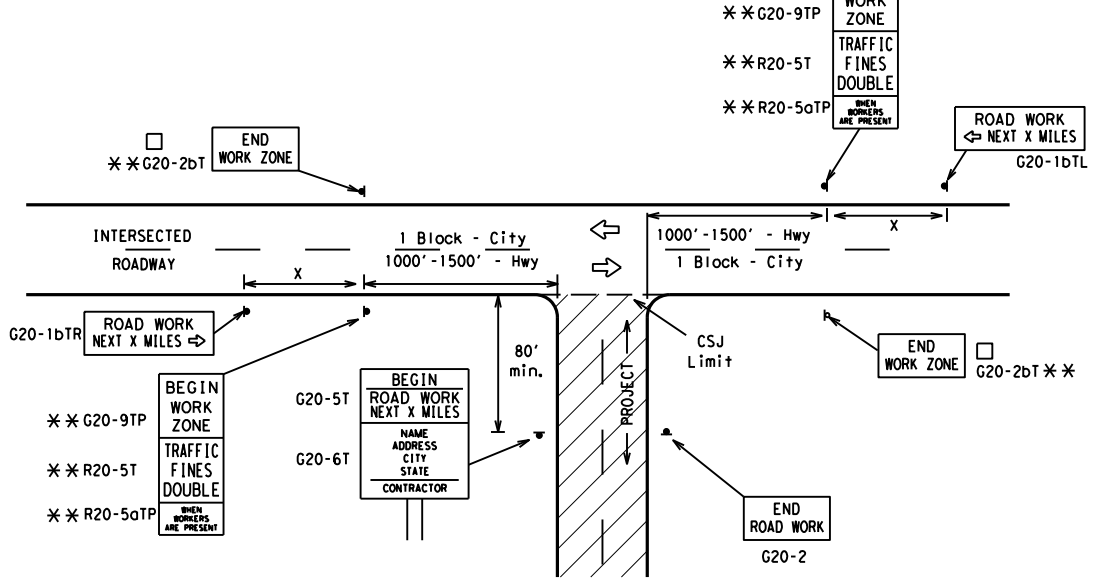

**CSJ LIMITS AT T-INTERSECTION**

- The Engineer will determine the types and location of any additional traffic control devices, such as a flagger and accompanying signs, or other signs, that should be used when work is being performed at or near an intersection.
- If construction closes the road at a T-intersection, the Contractor shall place the "CONTRACTOR NAME" (G20-6T) sign behind the Type 3 Barricades for the road closure (see BC(10) also). The "ROAD WORK NEXT X MILES" left arrow (G20-1bTL) and "ROAD WORK NEXT X MILES" right arrow (G20-1bTR) signs shall be replaced by the detour signing called for in the plans.

**TYPICAL CONSTRUCTION WARNING SIGN SIZE AND SPACING<sup>1,5,6</sup>**

Sign Number or Series	SIZE		SPACING	
	Conventional Road	Expressway/Freeway	Posted Speed MPH	Sign Δ Spacing "x" Feet (Apprx.)
CW20 <sup>4</sup>	48" x 48"	48" x 48"	30	120
CW21			35	160
CW22			40	240
CW23			45	320
CW25			50	400
CW1, CW2, CW7, CW8, CW9, CW11, CW14	36" x 36"	48" x 48"	55	500 <sup>2</sup>
CW3, CW4, CW5, CW6, CW8-3, CW10, CW12	48" x 48"	48" x 48"	60	600 <sup>2</sup>
			65	700 <sup>2</sup>
			70	800 <sup>2</sup>
			75	900 <sup>2</sup>
			80	1000 <sup>2</sup>
*			*	* <sup>3</sup>

\* For typical sign spacings on divided highways, expressways and freeways, see Part 6 of the "Texas Manual on Uniform Traffic Control Devices" (TMUTCD) typical application diagrams or TCP Standard Sheets.

Δ Minimum distance from work area to first Advance Warning sign nearest the work area and/or distance between each additional sign.

**GENERAL NOTES**

- Special or larger size signs may be used as necessary.
- Distance between signs should be increased as required to have 1500 feet advance warning.
- Distance between signs should be increased as required to have 1/2 mile or more advance warning.
- 36" x 36" "ROAD WORK AHEAD" (CW20-1D) signs may be used on low volume crossroads at the discretion of the Engineer as per TMUTCD Part 5. See Note 2 under "Typical Location of Crossroad Signs".
- Only diamond shaped warning sign sizes are indicated.
- See sign size listing in "TMUTCD", Sign Appendix or the "Standard Highway Sign Designs for Texas" manual for complete list of available sign design sizes.

**WORK AREAS IN MULTIPLE LOCATIONS WITHIN CSJ LIMITS**

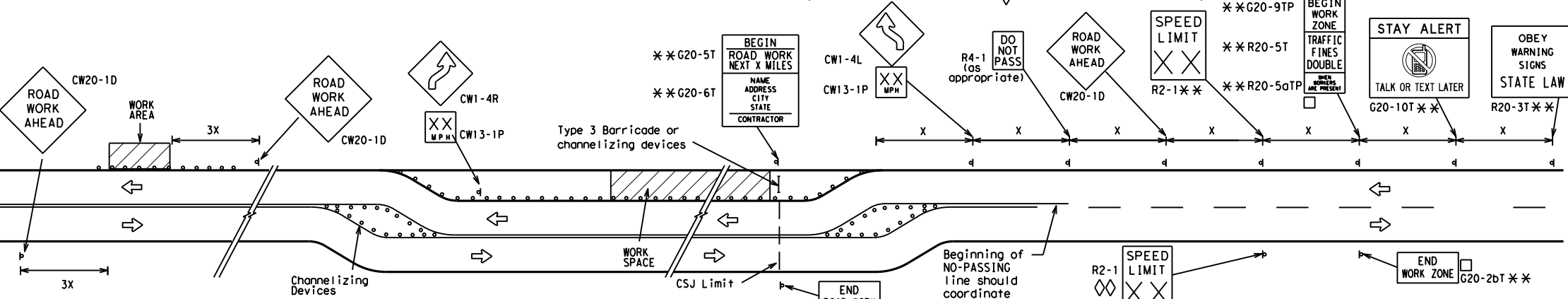

When extended distances occur between minimal work spaces, the Engineer/Inspector should ensure additional "ROAD WORK AHEAD" (CW20-1D) signs are placed in advance of these work areas to remind drivers they are still within the project limits. See the applicable TCP sheets for exact location and spacing of signs and channelizing devices.

**SAMPLE LAYOUT OF SIGNING FOR WORK BEGINNING DOWNSTREAM OF THE CSJ LIMITS**

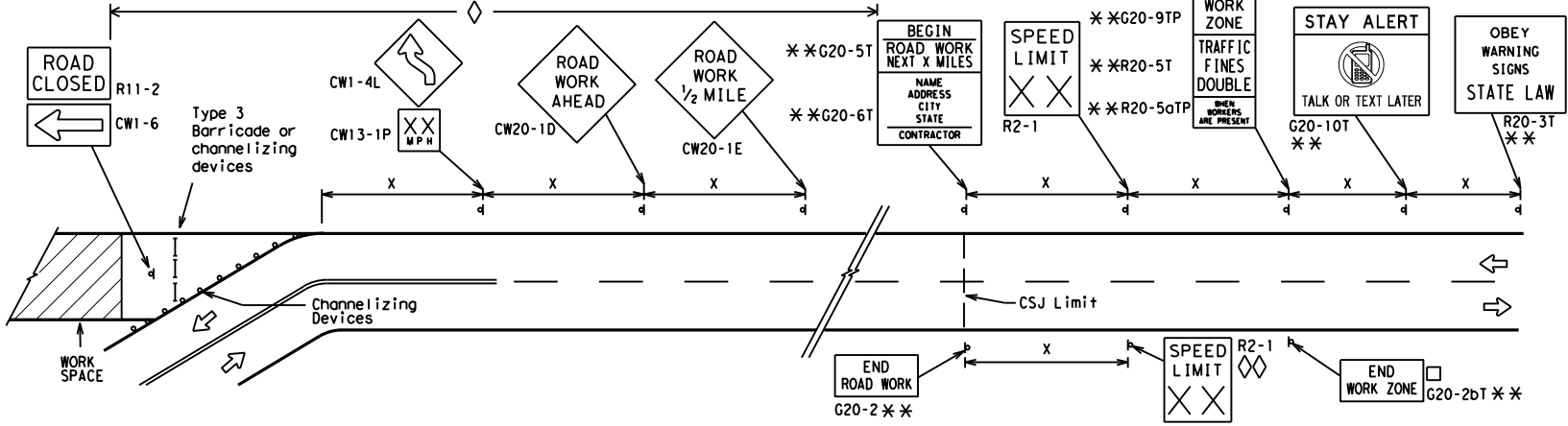

**SAMPLE LAYOUT OF SIGNING FOR WORK BEGINNING AT THE CSJ LIMITS**

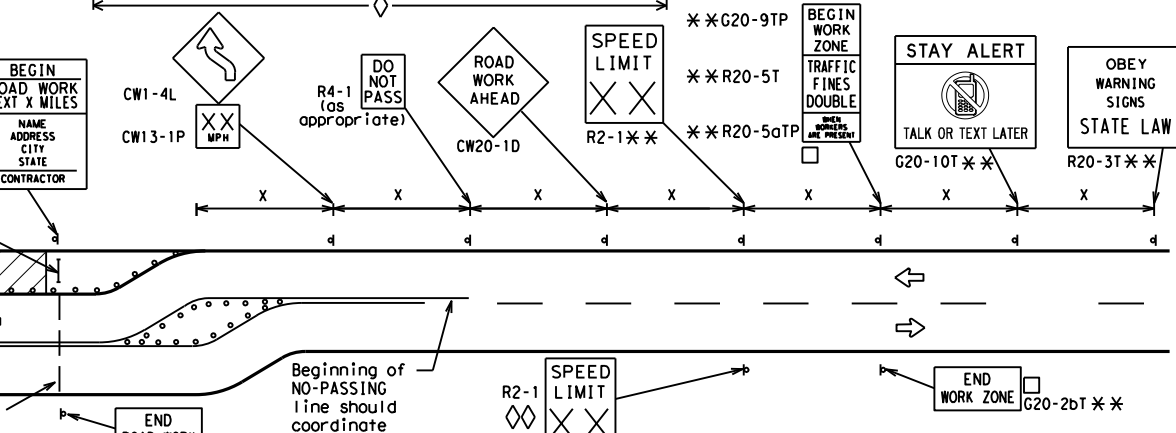

**NOTES**

- The Contractor shall determine the appropriate distance to be placed on the G20-1 series signs and "BEGIN ROAD WORK NEXT X MILES" (G20-5T) sign for each specific project. This distance shall replace the "x" and shall be rounded to the nearest whole mile with the approval of the Engineer. No decimals shall be used.
- The "BEGIN WORK ZONE" (G20-9TP) and "END WORK ZONE" (G20-2bT) shall be used as shown on the sample layout when advance signs are required outside the CSJ Limits. They inform the motorist of entering or leaving a part of the work zone lying outside the CSJ Limits where traffic fines may double if workers are present.
  - CSJ limit signing is required for highway construction and maintenance work, with the exception of mobile operations.
  - Area for placement of "ROAD WORK AHEAD" (CW20-1D) sign and other signs or devices as called for on the Traffic Control Plan.
  - Contractor will install a regulatory speed limit sign at the end of the work zone.

**LEGEND**

—	Type 3 Barricade
○ ○ ○	Channelizing Devices
■	Sign
X	See Typical Construction Warning Sign Size and Spacing chart or the TMUTCD for sign spacing requirements.

SHEET 2 OF 12



**BARRICADE AND CONSTRUCTION PROJECT LIMIT**

**BC(2)-21**

FILE: bc-21.dgn	DN: TxDOT	CK: TxDOT	DW: TxDOT	CK: TxDOT
© TxDOT November 2002	CONT	SECT	JOB	HIGHWAY
REVISIONS	0109 03	044, ETC	US 287	
9-07 8-14	DIST	COUNTY	SHEET NO.	
7-13 5-21	LFK	HOUSTON	16	

# TYPICAL APPLICATION OF WORK ZONE SPEED LIMIT SIGNS

Work zone speed limits shall be regulatory, established in accordance with the "Procedures for Establishing Speed Zones," and approved by the Texas Transportation Commission, or by City Ordinance when within Incorporated City Limits.

Reduced speeds should only be posted in the vicinity of work activity and not throughout the entire project. Regulatory work zone speed signs (R2-1) shall be removed or covered during periods when they are not needed.

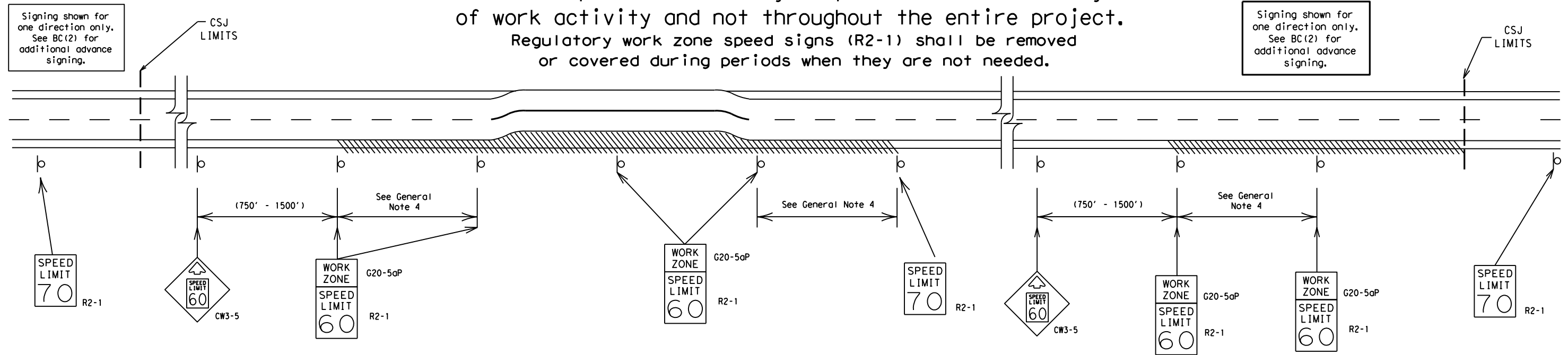

## GUIDANCE FOR USE:

### LONG/INTERMEDIATE TERM WORK ZONE SPEED LIMITS

This type of work zone speed limit should be included on the design of the traffic control plans when restricted geometrics with a lower design speed are present in the work zone and modification of the geometrics to a higher design speed is not feasible.

Long/Intermediate Term Work Zone Speed Limit signs, when approved as described above, should be posted and visible to the motorist when work activity is present. Work activity may also be defined as a change in the roadway that requires a reduced speed for motorists to safely negotiate the work area, including:

- rough road or damaged pavement surface
- substantial alteration of roadway geometrics (diversions)
- construction detours
- grade
- width
- other conditions readily apparent to the driver

As long as any of these conditions exist, the work zone speed limit signs should remain in place.

### SHORT TERM WORK ZONE SPEED LIMITS

This type of work zone speed limit may be included on the design of the traffic control plans when workers or equipment are not behind concrete barrier, when work activity is within 10 feet of the traveled way or actually in the traveled way.

Short Term Work Zone Speed Limit signs should be posted and visible to the motorists only when work activity is present. When work activity is not present, signs shall be removed or covered. (See Removing or Covering on BC(4)).

## GENERAL NOTES

- Regulatory work zone speed limits should be used only for sections of construction projects where speed control is of major importance.
- Regulatory work zone speed limit signs shall be placed on supports at a 7 foot minimum mounting height.
- Speed zone signs are illustrated for one direction of travel and are normally posted for each direction of travel.
- Frequency of work zone speed limit signs should be:
 

40 mph and greater	0.2 to 2 miles
35 mph and less	0.2 to 1 mile
- Regulatory speed limit signs shall have black legend and border on a white reflective background (See "Reflective Sheeting" on BC(4)).
- Fabrication, erection and maintenance of the "ADVANCE SPEED LIMIT" (CW3-5) sign, "WORK ZONE" (G20-5aP) plaque and the "SPEED LIMIT" (R2-1) signs shall not be paid for directly, but shall be considered subsidiary to Item 502.
- Turning signs from view, laying signs over or down will not be allowed, unless as otherwise noted under "REMOVING OR COVERING" on BC(4).
- Techniques that may help reduce traffic speeds include but are not limited to:
  - Law enforcement.
  - Flagger stationed next to sign.
  - Portable changeable message sign (PCMS).
  - Low-power (drone) radar transmitter.
  - Speed monitor trailers or signs.
- Speeds shown on details above are for illustration only. Work Zone Speed Limits should only be posted as approved for each project.
- For more specific guidance concerning the type of work, work zone conditions and factors impacting allowable regulatory construction speed zone reduction see TxDOT form #1204 in the TxDOT e-form system.

DISCLAIMER: The use of this standard is governed by the "Texas Engineering Practice Act". No warranty of any kind is made by TxDOT for any purpose whatsoever. TxDOT assumes no responsibility for the conversion of units or for any errors or omissions in this document or for any damages resulting from its use.

DATE: 12/20/2023 10:56:41 AM  
FILE: \\txdot.projectwiseonline.com:TXDOT13\Documents\11 - LFK\Design Projects\11090304472 - BARRICADE AND CONSTRUCTION WORK ZONE SPEED LIMIT.dgn

SHEET 3 OF 12

		Traffic Safety Division Standard	
<h2>BARRICADE AND CONSTRUCTION WORK ZONE SPEED LIMIT</h2>			
<h3>BC (3) - 21</h3>			
FILE:	bc-21.dgn	DW:	TxDOT
© TxDOT	November 2002	CONT	SECT
REVISIONS		JOB	HIGHWAY
9-07	8-14	0109 03	044, ETC
7-13	5-21	DIST	US 287
		COUNTY	SHEET NO.
		LFK	HOUSTON 17



DISCLAIMER: The use of this standard is governed by the "Texas Engineering Practice Act". No warranty of any kind is made by TxDOT for any purpose whatsoever. TxDOT assumes no responsibility for the conversion of this standard to other formats or for incorrect results or damages resulting from its use.

DATE: 12/20/2023 10:56:41 AM  
 FILE: pw://tcdot.projectwiseonline.com:TXDOT3/Documents/11 - LFK/Design Projects/010903044/4 - Design/Plan Set/2 - TCP/bc-21.dgn

**TYPICAL MINIMUM CLEARANCES FOR LONG TERM AND INTERMEDIATE TERM SIGNS**

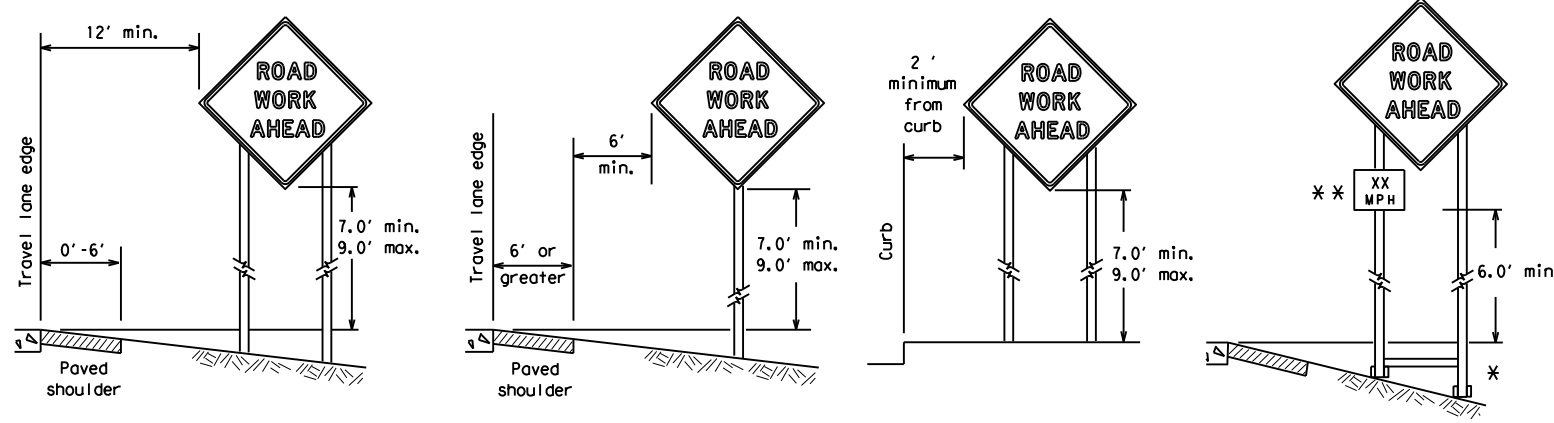

\* When placing skid supports on unlevel ground, the leg post lengths must be adjusted so the sign appears straight and plumb. Objects shall NOT be placed under skids as a means of leveling.

\*\* When plaques are placed on dual-leg supports, they should be attached to the upright nearest the travel lane. Supplemental plaques (advisory or distance) should not cover the surface of the parent sign.

**ATTACHMENT FOR SIGN SUPPORTS**

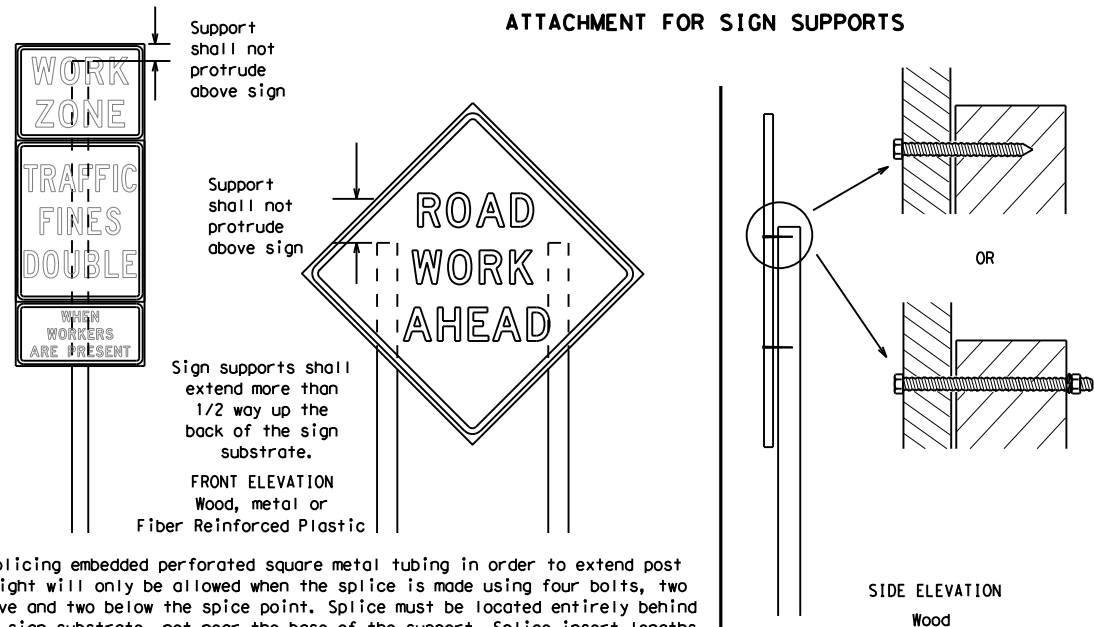

Attachment to wooden supports will be by bolts and nuts or screws. Use TxDOT's or manufacturer's recommended procedures for attaching sign substrates to other types of sign supports

**Nails shall NOT be allowed.**  
 Each sign shall be attached directly to the sign support. Multiple signs shall not be joined or spliced by any means. Wood supports shall not be extended or repaired by splicing or other means.

Splicing embedded perforated square metal tubing in order to extend post height will only be allowed when the splice is made using four bolts, two above and two below the splice point. Splice must be located entirely behind the sign substrate, not near the base of the support. Splice insert lengths should be at least 5 times nominal post size, centered on the splice and of at least the same gauge material.

**STOP/SLOW PADDLES**

1. STOP/SLOW paddles are the primary method to control traffic by flaggers. The STOP/SLOW paddle size should be 24" x 24".
2. STOP/SLOW paddles shall be retroreflectORIZED when used at night.
3. STOP/SLOW paddles may be attached to a staff with a minimum length of 6' to the bottom of the sign.
4. Any lights incorporated into the STOP or SLOW paddle faces shall only be as specifically described in Section 6E.03 Hand Signaling Devices in the TMUTCD.

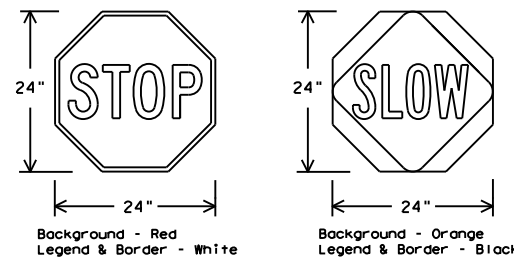

SHEETING REQUIREMENTS (WHEN USED AT NIGHT)		
USAGE	COLOR	SIGN FACE MATERIAL
BACKGROUND	RED	TYPE B OR C SHEETING
BACKGROUND	ORANGE	TYPE B <sub>FL</sub> OR C <sub>FL</sub> SHEETING
LEGEND & BORDER	WHITE	TYPE B OR C SHEETING
LEGEND & BORDER	BLACK	ACRYLIC NON-REFLECTIVE FILM

**CONTRACTOR REQUIREMENTS FOR MAINTAINING PERMANENT SIGNS WITHIN THE PROJECT LIMITS**

1. Permanent signs are used to give notice of traffic laws or regulations, call attention to conditions that are potentially hazardous to traffic operations, show route designations, destinations, directions, distances, services, points of interest, and other geographical, recreational, specific service (LOGO), or cultural information. Drivers proceeding through a work zone need the same, if not better route guidance as normally installed on a roadway without construction.
2. When permanent regulatory or warning signs conflict with work zone conditions, remove or cover the permanent signs until the permanent sign message matches the roadway condition. For details for covering large guide signs see the TS-CD standard.
3. When existing permanent signs are moved and relocated due to construction purposes, they shall be visible to motorists at all times.
4. If existing signs are to be relocated on their original supports, they shall be installed on crashworthy bases as shown on the SMD Standard sheets. The signs shall meet the required mounting heights shown on the BC Sheets or the SMD Standards. This work should be paid for under the appropriate pay item for relocating existing signs.
5. If permanent signs are to be removed and relocated using temporary supports, the Contractor shall use crashworthy supports as shown on the BC standard sheets, TLRs standard sheets or the CWZTCD list. The signs shall meet the required mounting heights shown on the BC, or the SMD standard sheets during construction. This work should be paid for under the appropriate pay item for relocating existing signs.
6. Any sign or traffic control device that is struck or damaged by the Contractor or his/her construction equipment shall be replaced as soon as possible by the Contractor to ensure proper guidance for the motorists. This will be subsidiary to Item 502.

**GENERAL NOTES FOR WORK ZONE SIGNS**

1. Contractor shall install and maintain signs in a straight and plumb condition and/or as directed by the Engineer.
2. Wooden sign posts shall be painted white.
3. Barricades shall NOT be used as sign supports.
4. All signs shall be installed in accordance with the plans or as directed by the Engineer. Signs shall be used to regulate, warn, and guide the traveling public safely through the work zone.
5. The Contractor may furnish either the sign design shown in the plans or in the "Standard Highway Sign Designs for Texas" (SHSD). The Engineer/Inspector may require the Contractor to furnish other work zone signs that are shown in the TMUTCD but may have been omitted from the plans. Any variation in the plans shall be documented by written agreement between the Engineer and the Contractor's Responsible Person. All changes must be documented in writing before being implemented. This can include documenting the changes in the Inspector's TxDOT diary and having both the Inspector and Contractor initial and date the agreed upon changes.
6. The Contractor shall furnish sign supports listed in the "Compliant Work Zone Traffic Control Device List" (CWZTCD) for small roadside signs. Supports for temporary large roadside signs shall meet the requirements detailed on the Temporary Large Roadside Signs (TLRS) standard sheets. The Contractor shall install the sign support in accordance with the manufacturer's recommendations. If there is a question regarding installation procedures, the Contractor shall furnish the Engineer a copy of the manufacturer's installation recommendations so the Engineer can verify the correct procedures are being followed.
7. The Contractor is responsible for installing signs on approved supports and replacing signs with damaged or cracked substrates and/or damaged or marred reflective sheeting as directed by the Engineer/Inspector.
8. Identification markings may be shown only on the back of the sign substrate. The maximum height of letters and/or company logos used for identification shall be 1 inch.
9. The Contractor shall replace damaged wood posts. New or damaged wood sign posts shall not be spliced.

**DURATION OF WORK (as defined by the "Texas Manual on Uniform Traffic Control Devices" Part 6)**

1. The types of sign supports, sign mounting height, the size of signs, and the type of sign substrates can vary based on the type of work being performed. The Engineer is responsible for selecting the appropriate size sign for the type of work being performed. The Contractor is responsible for ensuring the sign support, sign mounting height and substrate meets manufacturer's recommendations in regard to crashworthiness and duration of work requirements.
  - a. Long-term stationary - work that occupies a location more than 3 days.
  - b. Intermediate-term stationary - work that occupies a location more than one daylight period up to 3 days, or nighttime work lasting more than one hour.
  - c. Short-term stationary - daytime work that occupies a location for more than 1 hour in a single daylight period.
  - d. Short, duration - work that occupies a location up to 1 hour.
  - e. Mobile - work that moves continuously or intermittently (stopping for up to approximately 15 minutes.)

**SIGN MOUNTING HEIGHT**

1. The bottom of Long-term/Intermediate-term signs shall be at least 7 feet, but not more than 9 feet, above the paved surface, except as shown for supplemental plaques mounted below other signs.
2. The bottom of Short-term/Short Duration signs shall be a minimum of 1 foot above the pavement surface but no more than 2 feet above the ground.
3. Long-term/Intermediate-term Signs may be used in lieu of Short-term/Short Duration signing.
4. Short-term/Short Duration signs shall be used only during daylight and shall be removed at the end of the workday or raised to appropriate Long-term/Intermediate sign height.
5. Regulatory signs shall be mounted at least 7 feet, but not more than 9 feet, above the paved surface regardless of work duration.

**SIZE OF SIGNS**

1. The Contractor shall furnish the sign sizes shown on BC (2) unless otherwise shown in the plans or as directed by the Engineer.

**SIGN SUBSTRATES**

1. The Contractor shall ensure the sign substrate is installed in accordance with the manufacturer's recommendations for the type of sign support that is being used. The CWZTCD lists each substrate that can be used on the different types and models of sign supports.
2. "Mesh" type materials are NOT an approved sign substrate, regardless of the tightness of the weave.
3. All wooden individual sign panels fabricated from 2 or more pieces shall have one or more plywood cleat, 1/2" thick by 6" wide, fastened to the back of the sign and extending fully across the sign. The cleat shall be attached to the back of the sign using wood screws that do not penetrate the face of the sign panel. The screws shall be placed on both sides of the splice and spaced at 6" centers. The Engineer may approve other methods of splicing the sign face.

**REFLECTIVE SHEETING**

1. All signs shall be retroreflective and constructed of sheeting meeting the color and retro-reflectivity requirements of DMS-8300 for rigid signs or DMS-8310 for roll-up signs. The web address for DMS specifications is shown on BC(1).
2. White sheeting, meeting the requirements of DMS-8300 Type A, shall be used for signs with a white background.
3. Orange sheeting, meeting the requirements of DMS-8300 Type B<sub>FL</sub> or Type C<sub>FL</sub>, shall be used for rigid signs with orange backgrounds.

**SIGN LETTERS**

1. All sign letters and numbers shall be clear, and open rounded type uppercase alphabet letters as approved by the Federal Highway Administration (FHWA) and as published in the "Standard Highway Sign Design for Texas" manual. Signs, letters and numbers shall be of first class workmanship in accordance with Department Standards and Specifications.

**REMOVING OR COVERING**

1. When sign messages may be confusing or do not apply, the signs shall be removed or completely covered.
2. Long-term stationary or intermediate stationary signs installed on square metal tubing may be turned away from traffic 90 degrees when the sign message is not applicable. This technique may not be used for signs installed in the median of divided highways or near any intersections where the sign may be seen from approaching traffic.
3. Signs installed on wooden skids shall not be turned at 90 degree angles to the roadway. These signs should be removed or completely covered when not required.
4. When signs are covered, the material used shall be opaque, such as heavy mil black plastic, or other materials which will cover the entire sign face and maintain their opaque properties under automobile headlights at night, without damaging the sign sheeting.
5. Burlap shall NOT be used to cover signs.
6. Duct tape or other adhesive material shall NOT be affixed to a sign face.
7. Signs and anchor stubs shall be removed and holes backfilled upon completion of work.

**SIGN SUPPORT WEIGHTS**

1. Where sign supports require the use of weights to keep from turning over, the use of sandbags with dry, cohesionless sand should be used.
2. The sandbags will be tied shut to keep the sand from spilling and to maintain a constant weight.
3. Rock, concrete, iron, steel or other solid objects shall not be permitted for use as sign support weights.
4. Sandbags should weigh a minimum of 35 lbs and a maximum of 50 lbs.
5. Sandbags shall be made of a durable material that tears upon vehicular impact. Rubber (such as tire inner tubes) shall NOT be used.
6. Rubber ballasts designed for channelizing devices should not be used for ballast on portable sign supports. Sign supports designed and manufactured with rubber bases may be used when shown on the CWZTCD list.
7. Sandbags shall only be placed along or laid over the base supports of the traffic control device and shall not be suspended above ground level or hung with rope, wire, chains or other fasteners. Sandbags shall be placed along the length of the skids to weigh down the sign support.
8. Sandbags shall NOT be placed under the skid and shall not be used to level sign supports placed on slopes.

**FLAGS ON SIGNS**

1. Flags may be used to draw attention to warning signs. When used, the flag shall be 16 inches square or larger and shall be orange or fluorescent red-orange in color. Flags shall not be allowed to cover any portion of the sign face.

SHEET 4 OF 12



**BARRICADE AND CONSTRUCTION TEMPORARY SIGN NOTES**

BC (4) - 21

FILE:	bc-21.dgn	DN:	TxDOT	CR:	TxDOT	OW:	TxDOT	CK:	TxDOT
© TxDOT	November 2002	CONT	SECT	JOB	HIGHWAY				
REVISIONS		0109 03	044, ETC	US 287					
9-07	8-14	DIST	COUNTY	SHEET NO.					
7-13	5-21	LFK	HOUSTON	18					

DISCLAIMER: The use of this standard is governed by the "Texas Engineering Practice Act". No warranty of any kind is made by TxDOT for any purpose whatsoever. TxDOT assumes no responsibility for the conversion of this standard to other formats or for incorrect results or damages resulting from its use.

DATE: 12/20/2023 10:56:42 AM  
 FILE: pw://txdot.projectwiseonline.com:TXDOT13/Documents/11 - LFK/Design Projects/01090304474 - Design/Plan Set/2 - CP/bc-21.dgn

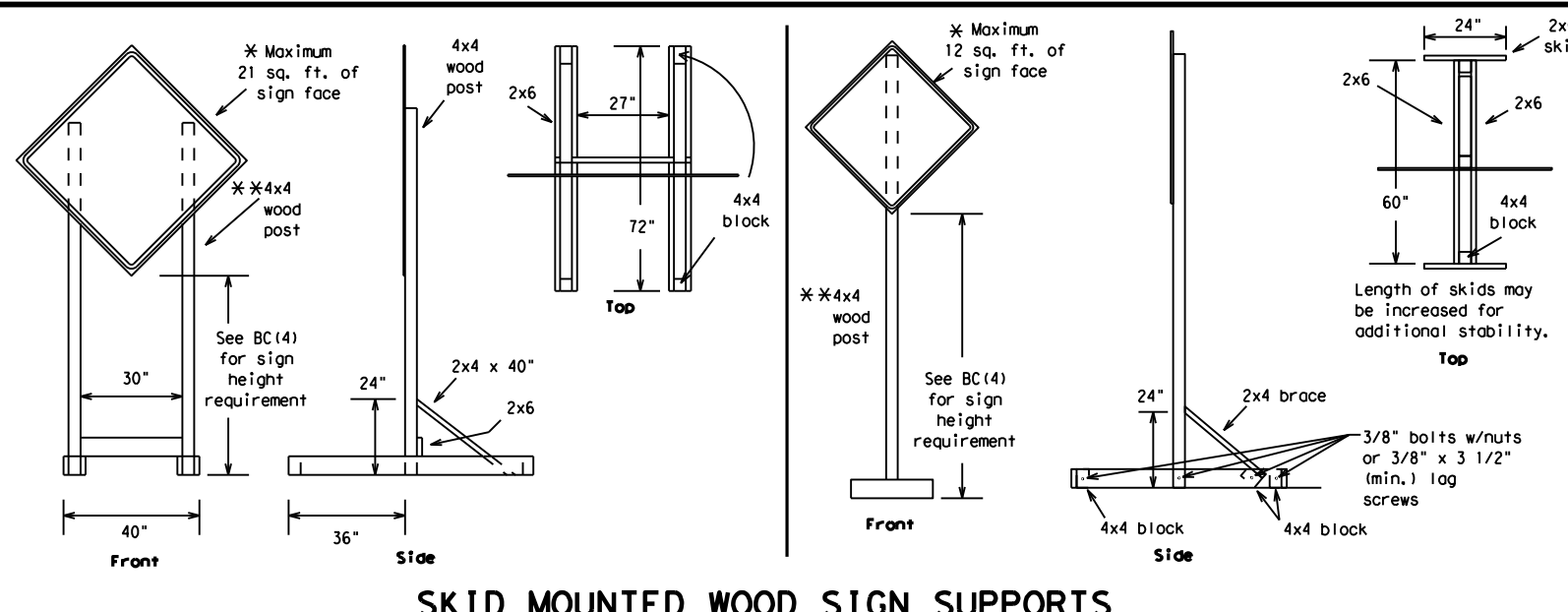

**SKID MOUNTED WOOD SIGN SUPPORTS**

\* LONG/INTERMEDIATE TERM STATIONARY - PORTABLE SKID MOUNTED SIGN SUPPORTS

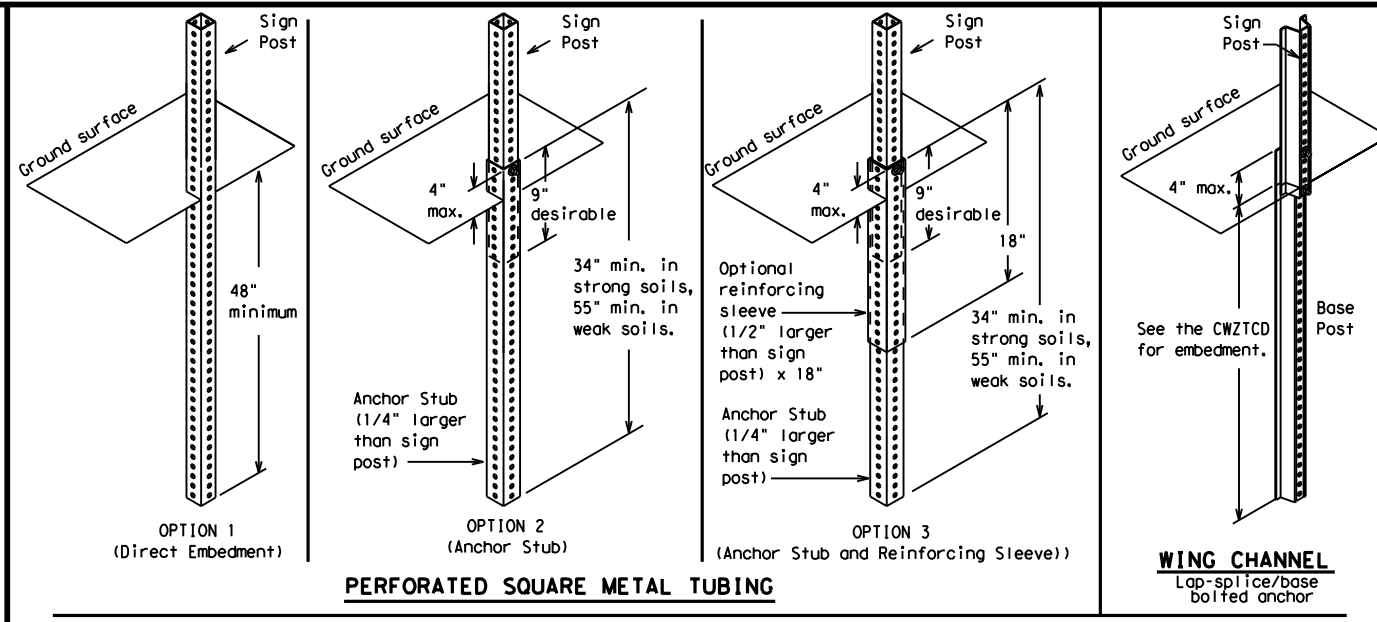

**GROUND MOUNTED SIGN SUPPORTS**

Refer to the CWZTCD and the manufacturer's installation procedure for each type sign support. The maximum sign square footage shall adhere to the manufacturer's recommendation. Two post installations can be used for larger signs.

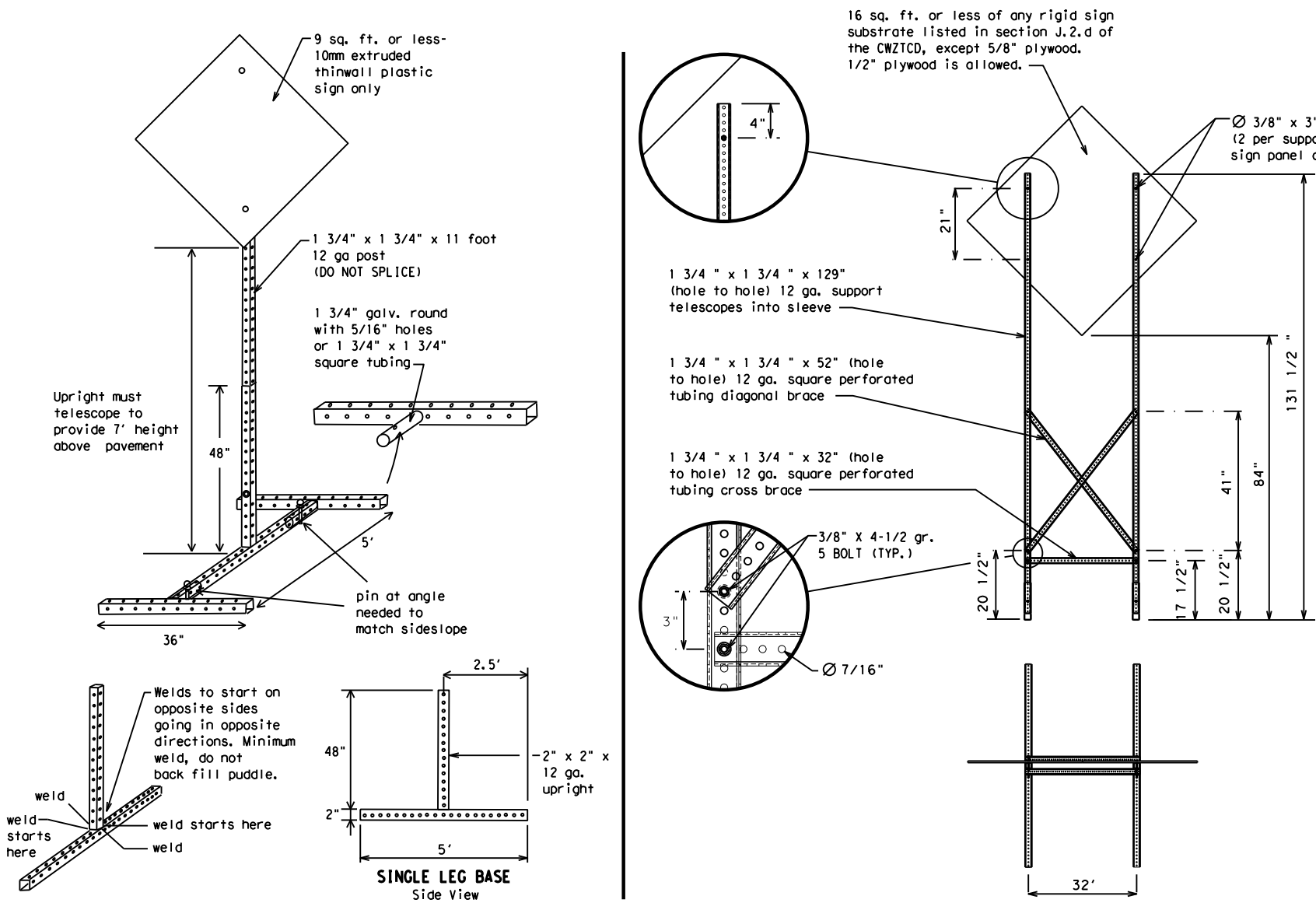

**SKID MOUNTED PERFORATED SQUARE STEEL TUBING SIGN SUPPORTS**

\* LONG/INTERMEDIATE TERM STATIONARY - PORTABLE SKID MOUNTED SIGN SUPPORTS

**WEDGE ANCHORS**

Both steel and plastic Wedge Anchor Systems as shown on the SMD Standard Sheets may be used as temporary sign supports for signs up to 10 square feet of sign face. They may be set in concrete or in sturdy soils if approved by the Engineer. (See web address for "Traffic Engineering Standard Sheets" on BC(1)).

**OTHER DESIGNS**

MORE DETAILS OF APPROVED LONG/INTERMEDIATE AND SHORT TERM SUPPORTS CAN BE FOUND ON THE CWZTCD LIST. SEE BC(1) FOR WEBSITE LOCATION.

**GENERAL NOTES**

1. Nails may be used in the assembly of wooden sign supports, but 3/8" bolts with nuts or 3/8" x 3 1/2" lag screws must be used on every joint for final connection.
2. No more than 2 sign posts shall be placed within a 7 ft. circle, except for specific materials noted on the CWZTCD List.
3. When project is completed, all sign supports and foundations shall be removed from the project site. This will be considered subsidiary to Item 502.

- \* See BC(4) for definition of "Work Duration."
- \*\* Wood sign posts MUST be one piece. Splicing will NOT be allowed. Posts shall be painted white.
- ☐ See the CWZTCD for the type of sign substrate that can be used for each approved sign support.

SHEET 5 OF 12



**BARRICADE AND CONSTRUCTION TYPICAL SIGN SUPPORT**

**BC(5) - 21**

FILE:	bc-21.dgn	DN:	TxDOT	CK:	TxDOT	DW:	TxDOT	CK:	TxDOT
©TxDOT	November 2002	CONT	SECT	JOB	HIGHWAY				
REVISIONS		0109	03	044, ETC	US 287				
9-07	8-14	DIST	COUNTY	SHEET NO.					
7-13	5-21	LFK	HOUSTON	19					

WHEN NOT IN USE, REMOVE THE PCMS FROM THE RIGHT-OF-WAY OR PLACE THE PCMS BEHIND BARRIER OR GUARDRAIL WITH SIGN PANEL TURNED PARALLEL TO TRAFFIC

# RECOMMENDED PHASES AND FORMATS FOR PCMS MESSAGES DURING ROADWORK ACTIVITIES

(The Engineer may approve other messages not specifically covered here.)

## PORTABLE CHANGEABLE MESSAGE SIGNS

- The Engineer/Inspector shall approve all messages used on portable changeable message signs (PCMS).
- Messages on PCMS should contain no more than 8 words (about four to eight characters per word), not including simple words such as "TO," "FOR," "AT," etc.
- Messages should consist of a single phase, or two phases that alternate. Three-phase messages are not allowed. Each phase of the message should convey a single thought, and must be understood by itself.
- Use the word "EXIT" to refer to an exit ramp on a freeway; i.e., "EXIT CLOSED." Do not use the term "RAMP."
- Always use the route or interstate designation (IH, US, SH, FM) along with the number when referring to a roadway.
- When in use, the bottom of a stationary PCMS message panel should be a minimum 7 feet above the roadway, where possible.
- The message term "WEEKEND" should be used only if the work is to start on Saturday morning and end by Sunday evening at midnight. Actual days and hours of work should be displayed on the PCMS if work is to begin on Friday evening and/or continue into Monday morning.
- The Engineer/Inspector may select one of two options which are available for displaying a two-phase message on a PCMS. Each phase may be displayed for either four seconds each or for three seconds each.
- Do not "flash" messages or words included in a message. The message should be steady burn or continuous while displayed.
- Do not present redundant information on a two-phase message; i.e., keeping two lines of the message the same and changing the third line.
- Do not use the word "Danger" in message.
- Do not display the message "LANES SHIFT LEFT" or "LANES SHIFT RIGHT" on a PCMS. Drivers do not understand the message.
- Do not display messages that scroll horizontally or vertically across the face of the sign.
- The following table lists abbreviated words and two-word phrases that are acceptable for use on a PCMS. Both words in a phrase must be displayed together. Words or phrases not on this list should not be abbreviated, unless shown in the TMUTCD.
- PCMS character height should be at least 18 inches for trailer mounted units. They should be visible from at least 1/2 (.5) mile and the text should be legible from at least 600 feet at night and 800 feet in daylight. Truck mounted units must have a character height of 10 inches and must be legible from at least 400 feet.
- Each line of text should be centered on the message board rather than left or right justified.
- If disabled, the PCMS should default to an illegible display that will not alarm motorists and will only be used to alert workers that the PCMS has malfunctioned. A pattern such as a series of horizontal solid bars is appropriate.

## Phase 1: Condition Lists

### Road/Lane/Ramp Closure List

FREEWAY CLOSED X MILE	FRONTAGE ROAD CLOSED
ROAD CLOSED AT SH XXX	SHOULDER CLOSED XXX FT
ROAD CLSD AT FM XXXX	RIGHT LN CLOSED XXX FT
RIGHT X LANES CLOSED	RIGHT X LANES OPEN
CENTER LANE CLOSED	DAYTIME LANE CLOSURES
NIGHT LANE CLOSURES	I-XX SOUTH EXIT CLOSED
VARIOUS LANES CLOSED	EXIT XXX CLOSED X MILE
EXIT CLOSED	RIGHT LN TO BE CLOSED
MALL DRIVEWAY CLOSED	X LANES CLOSED TUE - FRI
XXXXXXXXX BLVD CLOSED	

### Other Condition List

ROADWORK XXX FT	ROAD REPAIRS XXXX FT
FLAGGER XXXX FT	LANE NARROWS XXXX FT
RIGHT LN NARROWS XXXX FT	TWO-WAY TRAFFIC XX MILE
MERGING TRAFFIC XXXX FT	CONST TRAFFIC XXX FT
LOOSE GRAVEL XXXX FT	UNEVEN LANES XXXX FT
DETOUR X MILE	ROUGH ROAD XXXX FT
ROADWORK PAST SH XXXX	ROADWORK NEXT FRI-SUN
BUMP XXXX FT	US XXX EXIT X MILES
TRAFFIC SIGNAL XXXX FT	LANES SHIFT *

\* LANES SHIFT in Phase 1 must be used with STAY IN LANE in Phase 2.

## Phase 2: Possible Component Lists

### Action to Take/Effect on Travel List

MERGE RIGHT	FORM X LINES RIGHT
DETOUR NEXT X EXITS	USE XXXXX RD EXIT
USE EXIT XXX	USE EXIT I-XX NORTH
STAY ON US XXX SOUTH	USE I-XX E TO I-XX N
TRUCKS USE US XXX N	WATCH FOR TRUCKS
WATCH FOR TRUCKS	EXPECT DELAYS
EXPECT DELAYS	PREPARE TO STOP
REDUCE SPEED XXX FT	END SHOULDER USE
USE OTHER ROUTES	WATCH FOR WORKERS
STAY IN LANE *	

### Location List

AT FM XXXX
BEFORE RAILROAD CROSSING
NEXT X MILES
PAST US XXX EXIT
XXXXXXXXX TO XXXXXXX
US XXX TO FM XXXX

### Warning List

SPEED LIMIT XX MPH
MAXIMUM SPEED XX MPH
MINIMUM SPEED XX MPH
ADVISORY SPEED XX MPH
RIGHT LANE EXIT
USE CAUTION
DRIVE SAFELY
DRIVE WITH CARE

### \*\* Advance Notice List

TUE-FRI XX AM-X PM
APR XX-XX X PM-X AM
BEGINS MONDAY
BEGINS MAY XX
MAY X-X XX PM - XX AM
NEXT FRI-SUN
XX AM TO XX PM
NEXT TUE AUG XX
TONIGHT XX PM-XX AM

\*\* See Application Guidelines Note 6.

## APPLICATION GUIDELINES

- Only 1 or 2 phases are to be used on a PCMS.
- The 1st phase (or both) should be selected from the "Road/Lane/Ramp Closure List" and the "Other Condition List".
- A 2nd phase can be selected from the "Action to Take/Effect on Travel, Location, General Warning, or Advance Notice Phase Lists".
- A Location Phase is necessary only if a distance or location is not included in the first phase selected.
- If two PCMS are used in sequence, they must be separated by a minimum of 1000 ft. Each PCMS shall be limited to two phases, and should be understandable by themselves.
- For advance notice, when the current date is within seven days of the actual work date, calendar days should be replaced with days of the week. Advance notification should typically be for no more than one week prior to the work.

## WORDING ALTERNATIVES

- The words RIGHT, LEFT and ALL can be interchanged as appropriate.
- Roadway designations IH, US, SH, FM and LP can be interchanged as appropriate.
- EAST, WEST, NORTH and SOUTH (or abbreviations E, W, N and S) can be interchanged as appropriate.
- Highway names and numbers replaced as appropriate.
- ROAD, HIGHWAY and FREEWAY can be interchanged as needed.
- AHEAD may be used instead of distances if necessary.
- FT and MI, MILE and MILES interchanged as appropriate.
- AT, BEFORE and PAST interchanged as needed.
- Distances or AHEAD can be eliminated from the message if a location phase is used.

PCMS SIGNS WITHIN THE R.O.W. SHALL BE BEHIND GUARDRAIL OR CONCRETE BARRIER OR SHALL HAVE A MINIMUM OF FOUR (4) PLASTIC DRUMS PLACED PERPENDICULAR TO TRAFFIC ON THE UPSTREAM SIDE OF THE PCMS, WHEN EXPOSED TO ONE DIRECTION OF TRAFFIC. WHEN EXPOSED TO TWO WAY TRAFFIC, THE FOUR DRUMS SHOULD BE PLACED WITH ONE DRUM AT EACH OF THE FOUR CORNERS OF THE UNIT.

## FULL MATRIX PCMS SIGNS

- When Full Matrix PCMS signs are used, the character height and legibility/visibility requirements shall be maintained as listed in Note 15 under "PORTABLE CHANGEABLE MESSAGE SIGNS" above.
- When symbol signs, such as the "Flagger Symbol" (CW20-7) are represented graphically on the Full Matrix PCMS sign and, with the approval of the Engineer, it shall maintain the legibility/visibility requirement listed above.
- When symbol signs are represented graphically on the Full Matrix PCMS, they shall only supplement the use of the static sign represented, and shall not substitute for, or replace that sign.
- A full matrix PCMS may be used to simulate a flashing arrow board provided it meets the visibility, flash rate and dimming requirements on BC(7), for the same size arrow.

DISCLAIMER: The use of this standard is governed by the "Texas Engineering Practice Act". No warranty of any kind is made by TxDOT for any purpose whatsoever. TxDOT assumes no responsibility for the conversion of this standard to other formats or for incorrect results or damages resulting from its use.

WORD OR PHRASE	ABBREVIATION	WORD OR PHRASE	ABBREVIATION
Access Road	ACCS RD	Major	MAJ
Alternate	ALT	Miles	MI
Avenue	AVE	Miles Per Hour	MPH
Best Route	BEST RTE	Minor	MNR
Boulevard	BLVD	Monday	MON
Bridge	BRDG	Normal	NORM
Cannot	CANT	North	N
Center	CTR	Northbound	(route) N
Construction Ahead	CONST AHD	Parking	PKING
CROSSING	XING	Road	RD
Detour Route	DETOUR RTE	Right Lane	RT LN
Do Not	DONT	Saturday	SAT
East	E	Service Road	SERV RD
Eastbound	(route) E	Shoulder	SHLDR
Emergency	EMER	Slippery	SLIP
Emergency Vehicle	EMER VEH	South	S
Entrance, Enter	ENT	Southbound	(route) S
Express Lane	EXP LN	Speed	SPD
Expressway	EXPWY	Street	ST
XXXX Feet	XXXX FT	Sunday	SUN
Fog Ahead	FOG AHD	Telephone	PHONE
Freeway	FRWY, FWY	Temporary	TEMP
Freeway Blocked	FWY BLKD	Thursday	THURS
Friday	FRI	To Downtown	TO DWNTN
Hazardous Driving	HAZ DRIVING	Traffic	TRAF
Hazardous Material	HAZMAT	Travelers	TRVLR
High-Occupancy Vehicle	HOV	Tuesday	TUES
Hour(s)	HR, HRS	Time Minutes	TIME MIN
Information	INFO	Upper Level	UPR LEVEL
It Is	ITS	Vehicles (s)	VEH, VEHS
Junction	JCT	Warning	WARN
Left	LFT	Wednesday	WED
Left Lane	LFT LN	Weight Limit	WT LIMIT
Lane Closed	LN CLOSED	West	W
Lower Level	LWR LEVEL	Westbound	(route) W
Maintenance	MAINT	Wet Pavement	WET PVMT
		Will Not	WONT

Roadway designation # IH-number, US-number, SH-number, FM-number



# BARRICADE AND CONSTRUCTION PORTABLE CHANGEABLE MESSAGE SIGN (PCMS)

## BC (6) - 21

FILE:	bc-21.dgn	DN:	TxDOT	CK:	TxDOT	DW:	TxDOT	CR:	TxDOT
© TxDOT	November 2002	CONT:	SECT:	JOB:	HIGHWAY:				
REVISIONS		0109	03	044, ETC	US 287				
9-07	8-14	DIST:	COUNTY:	SHEET NO.:					
7-13	5-21	LFK	HOUSTON	20					

DISCLAIMER: The use of this standard is governed by the "Texas Engineering Practice Act". No warranty of any kind is made by TxDOT for any purpose whatsoever. TxDOT assumes no responsibility for the conversion of this standard to other formats or for incorrect results or damages resulting from its use.

DATE: 12/20/2023 10:56:43 AM  
 FILE: pw://txdot.projectwiseonline.com/TXDOT3/Documents/11 - LFK/Design Projects/0109030444 - Design/Plan Set/2 - TCP/bc-21.dgn

- Barrier Reflectors shall be pre-qualified, and conform to the color and reflectivity requirements of DMS-8600. A list of prequalified Barrier Reflectors can be found at the Material Producer List web address shown on BC(1).
- Color of Barrier Reflectors shall be as specified in the TMUTCD. The cost of the reflectors shall be considered subsidiary to Item 512.

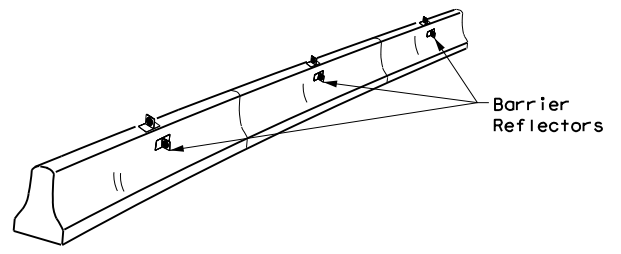

**CONCRETE TRAFFIC BARRIER (CTB)**

- Where traffic is on one side of the CTB, two (2) Barrier Reflectors shall be mounted in approximately the midsection of each section of CTB. An alternate mounting location is uniformly spaced at one end of each CTB. This will allow for attachment of a barrier grapple without damaging the reflector. The Barrier Reflector mounted on the side of the CTB shall be located directly below the reflector mounted on top of the barrier, as shown in the detail above.
- Where CTB separates two-way traffic, three barrier reflectors shall be mounted on each section of CTB. The reflector unit on top shall have two yellow reflective faces (Bi-Directional) while the reflectors on each side of the barrier shall have one yellow reflective face, as shown in the detail above.
- When CTB separates traffic traveling in the same direction, no barrier reflectors will be required on top of the CTB.
- Barrier Reflector units shall be yellow or white in color to match the edgeline being supplemented.
- Maximum spacing of Barrier Reflectors is forty (40) feet.
- Pavement markers or temporary flexible-reflective roadway marker tabs shall NOT be used as CTB delineation.
- Attachment of Barrier Reflectors to CTB shall be per manufacturer's recommendations.
- Missing or damaged Barrier Reflectors shall be replaced as directed by the Engineer.
- Single slope barriers shall be delineated as shown on the above detail.

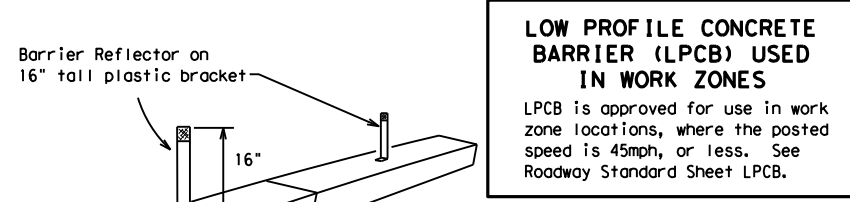

**LOW PROFILE CONCRETE BARRIER (LPCB) USED IN WORK ZONES**  
 LPCB is approved for use in work zone locations, where the posted speed is 45mph, or less. See Roadway Standard Sheet LPCB.

**LOW PROFILE CONCRETE BARRIER (LPCB)**

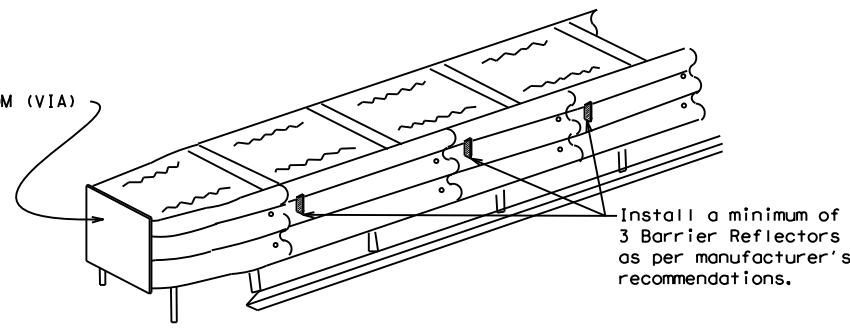

**DELINEATION OF END TREATMENTS**

**END TREATMENTS FOR CTB'S USED IN WORK ZONES**  
 End treatments used on CTB's in work zones shall meet the appropriate crashworthy standards as defined in the Manual for Assessing Safety Hardware (MASH). Refer to the CWZTCD List for approved end treatments and manufacturers.

**BARRIER REFLECTORS FOR CONCRETE TRAFFIC BARRIER AND ATTENUATORS**

**WARNING LIGHTS**

- Warning lights shall meet the requirements of the TMUTCD.
- Warning lights shall NOT be installed on barricades.
- Type A-Low Intensity Flashing Warning Lights are commonly used with drums. They are intended to warn of or mark a potentially hazardous area. Their use shall be as indicated on this sheet and/or other sheets of the plans by the designation "FL". The Type A Warning Lights shall not be used with signs manufactured with Type B<sub>FL</sub> or C<sub>FL</sub> Sheeting meeting the requirements of Departmental Material Specification DMS-8300.
- Type-C and Type D 360 degree Steady Burn Lights are intended to be used in a series for delineation to supplement other traffic control devices. Their use shall be as indicated on this sheet and/or other sheets of the plans by the designation "SB".
- The Engineer/Inspector or the plans shall specify the location and type of warning lights to be installed on the traffic control devices.
- When required by the Engineer, the Contractor shall furnish a copy of the warning lights certification. The warning light manufacturer will certify the warning lights meet the requirements of the latest ITE Purchase Specifications for Flashing and Steady-Burn Warning Lights.
- When used to delineate curves, Type-C and Type D Steady Burn Lights should only be placed on the outside of the curve, not the inside.
- The location of warning lights and warning reflectors on drums shall be as shown elsewhere in the plans.

**WARNING LIGHTS MOUNTED ON PLASTIC DRUMS**

- Type A flashing warning lights are intended to warn drivers that they are approaching or are in a potentially hazardous area.
- Type A random flashing warning lights are not intended for delineation and shall not be used in a series.
- A series of sequential flashing warning lights placed on channelizing devices to form a merging taper may be used for delineation. If used, the successive flashing of the sequential warning lights should occur from the beginning of the taper to the end of the merging taper in order to identify the desired vehicle path. The rate of flashing for each light shall be 65 flashes per minute, plus or minus 10 flashes.
- Type C and D steady-burn warning lights are intended to be used in a series to delineate the edge of the travel lane on detours, on lane changes, on lane closures, and on other similar conditions.
- Type A, Type C and Type D warning lights shall be installed at locations as detailed on other sheets in the plans.
- Warning lights shall not be installed on a drum that has a sign, chevron or vertical panel.
- The maximum spacing for warning lights on drums should be identical to the channelizing device spacing.

**WARNING REFLECTORS MOUNTED ON PLASTIC DRUMS AS A SUBSTITUTE FOR TYPE C (STEADY BURN) WARNING LIGHTS**

- A warning reflector or approved substitute may be mounted on a plastic drum as a substitute for a Type C, steady burn warning light at the discretion of the Contractor unless otherwise noted in the plans.
- The warning reflector shall be yellow in color and shall be manufactured using a sign substrate approved for use with plastic drums listed on the CWZTCD.
- The warning reflector shall have a minimum retroreflective surface area (one-side) of 30 square inches.
- Round reflectors shall be fully reflectorized, including the area where attached to the drum.
- Square substrates must have a minimum of 30 square inches of reflectorized sheeting. They do not have to be reflectorized where it attaches to the drum.
- The side of the warning reflector facing approaching traffic shall have sheeting meeting the color and retroreflectivity requirements for DMS 8300-Type B or Type C.
- When used near two-way traffic, both sides of the warning reflector shall be reflectorized.
- The warning reflector should be mounted on the side of the handle nearest approaching traffic.
- The maximum spacing for warning reflectors should be identical to the channelizing device spacing requirements.

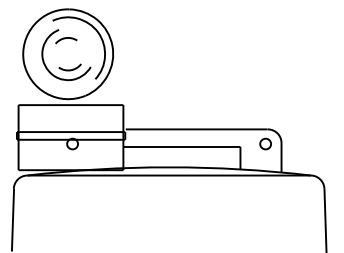

Type C Warning Light or approved substitute mounted on a drum adjacent to the travel way.

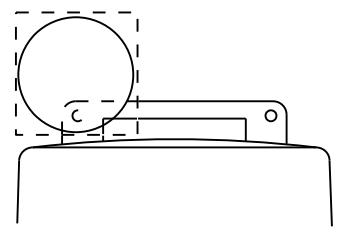

Warning reflector may be round or square. Must have a yellow reflective surface area of at least 30 square inches

Arrow Boards may be located behind channelizing devices in place for a shoulder taper or merging taper, otherwise they shall be delineated with four (4) channelizing devices placed perpendicular to traffic on the upstream side of traffic.

- The Flashing Arrow Board should be used for all lane closures on multi-lane roadways, or slow moving maintenance or construction activities on the travel lanes.
- Flashing Arrow Boards should not be used on two-lane, two-way roadways, detours, diversions or work on shoulders unless the "CAUTION" display (see detail below) is used.
- The Engineer/Inspector shall choose all appropriate signs, barricades and/or other traffic control devices that should be used in conjunction with the Flashing Arrow Board.
- The Flashing Arrow Board should be able to display the following symbols:

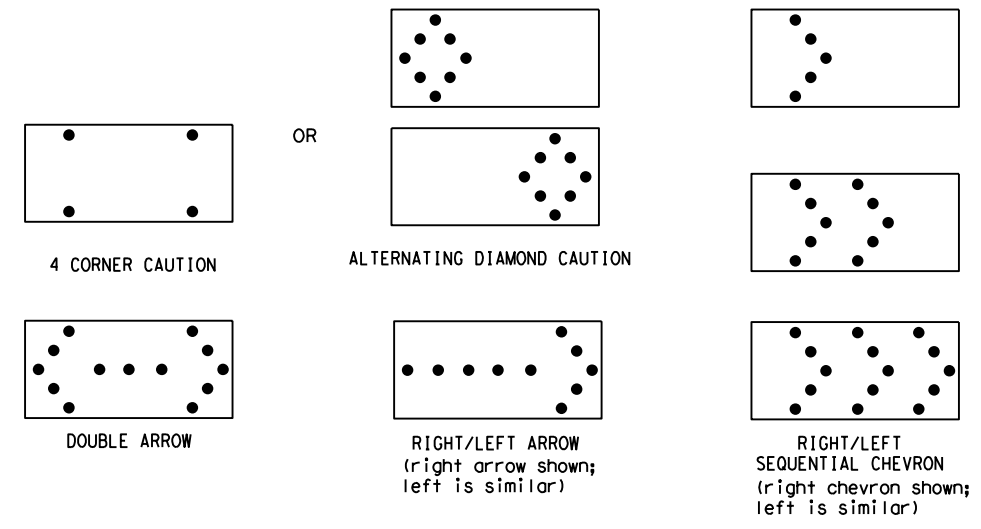

- The "CAUTION" display consists of four corner lamps flashing simultaneously, or the Alternating Diamond Caution mode as shown.
- The straight line caution display is NOT ALLOWED.
- The Flashing Arrow Board shall be capable of minimum 50 percent dimming from rated lamp voltage. The flashing rate of the lamps shall not be less than 25 nor more than 40 flashes per minute.
- Minimum lamp "on time" shall be approximately 50 percent for the flashing arrow and equal intervals of 25 percent for each sequential phase of the flashing chevron.
- The sequential arrow display is NOT ALLOWED.
- The flashing arrow display is the TxDOT standard; however, the sequential chevron display may be used during daylight operations.
- The Flashing Arrow Board shall be mounted on a vehicle, trailer or other suitable support.
- A Flashing Arrow Board SHALL NOT BE USED to laterally shift traffic.
- A full matrix PCMS may be used to simulate a Flashing Arrow Board provided it meets visibility, flash rate and dimming requirements on this sheet for the same size arrow.
- Minimum mounting height of trailer mounted Arrow Boards should be 7 feet from roadway to bottom of panel.

REQUIREMENTS			
TYPE	MINIMUM SIZE	MINIMUM NUMBER OF PANEL LAMPS	MINIMUM VISIBILITY DISTANCE
B	30 x 60	13	3/4 mile
C	48 x 96	15	1 mile

**ATTENTION**  
 Flashing Arrow Boards shall be equipped with automatic dimming devices.

WHEN NOT IN USE, REMOVE THE ARROW BOARD FROM THE RIGHT-OF-WAY OR PLACE THE ARROW BOARD BEHIND CONCRETE TRAFFIC BARRIER OR GUARDRAIL.

**FLASHING ARROW BOARDS**

SHEET 7 OF 12

**TRUCK-MOUNTED ATTENUATORS**

- Truck-mounted attenuators (TMA) used on TxDOT facilities must meet the requirements outlined in the Manual for Assessing Safety Hardware (MASH).
- Refer to the CWZTCD for the requirements of Level 2 or Level 3 TMAs.
- Refer to the CWZTCD for a list of approved TMAs.
- TMAs are required on freeways unless otherwise noted in the plans.
- A TMA should be used anytime that it can be positioned 30 to 100 feet in advance of the area of crew exposure without adversely affecting the work performance.
- The only reason a TMA should not be required is when a work area is spread down the roadway and the work crew is an extended distance from the TMA.

Texas Department of Transportation  
 Traffic Safety Division Standard

**BARRICADE AND CONSTRUCTION ARROW PANEL, REFLECTORS, WARNING LIGHTS & ATTENUATOR**

**BC (7) -21**

FILE: bc-21.dgn	DN: TxDOT	CR: TxDOT	DW: TxDOT	CK: TxDOT
© TxDOT November 2002	CONT	SECT	JOB	HIGHWAY
REVISIONS		0109 03	044, ETC	US 287
9-07 8-14	DIST	COUNTY	SHEET NO.	
7-13 5-21	LFK	HOUSTON	21	

DISCLAIMER: The use of this standard is governed by the "Texas Engineering Practice Act". No warranty of any kind is made by TxDOT for any purpose whatsoever. TxDOT assumes no responsibility for the conversion of this standard to other formats or for incorrect results or damages resulting from its use.

DATE: 12/20/2023 10:56:44 AM  
 FILE: pw://txdot.projectwiseonline.com:TXDOT3/Documents/11 - LFK/Design Projects/010903044/4 - Design/Plan Set/2 - TCP/bc-21.dgn

**GENERAL NOTES**

- For long term stationary work zones on freeways, drums shall be used as the primary channelizing device.
- For intermediate term stationary work zones on freeways, drums should be used as the primary channelizing device but may be replaced in tangent sections by vertical panels, or 42" two-piece cones. In tangent sections, one-piece cones may be used with the approval of the Engineer but only if personnel are present on the project at all times to maintain the cones in proper position and location.
- For short term stationary work zones on freeways, drums are the preferred channelizing device but may be replaced in tapers, transitions and tangent sections by vertical panels, two-piece cones or one-piece cones as approved by the Engineer.
- Drums and all related items shall comply with the requirements of the current version of the "Texas Manual on Uniform Traffic Control Devices" (TMUTCD) and the "Compliant Work Zone Traffic Control Devices List" (CWZTCD).
- Drums, bases, and related materials shall exhibit good workmanship and shall be free from objectionable marks or defects that would adversely affect their appearance or serviceability.
- The Contractor shall have a maximum of 24 hours to replace any plastic drums identified for replacement by the Engineer/Inspector. The replacement device must be an approved device.

**GENERAL DESIGN REQUIREMENTS**

- Pre-qualified plastic drums shall meet the following requirements:
- Plastic drums shall be a two-piece design; the "body" of the drum shall be the top portion and the "base" shall be the bottom.
  - The body and base shall lock together in such a manner that the body separates from the base when impacted by a vehicle traveling at a speed of 20 MPH or greater but prevents accidental separation due to normal handling and/or air turbulence created by passing vehicles.
  - Plastic drums shall be constructed of lightweight flexible, and deformable materials. The Contractor shall NOT use metal drums or single piece plastic drums as channelization devices or sign supports.
  - Drums shall present a profile that is a minimum of 18 inches in width at the 36 inch height when viewed from any direction. The height of drum unit (body installed on base) shall be a minimum of 36 inches and a maximum of 42 inches.
  - The top of the drum shall have a built-in handle for easy pickup and shall be designed to drain water and not collect debris. The handle shall have a minimum of two widely spaced 9/16 inch diameter holes to allow attachment of a warning light, warning reflector unit or approved compliant sign.
  - The exterior of the drum body shall have a minimum of four alternating orange and white retroreflective circumferential stripes not less than 4 inches nor greater than 8 inches in width. Any non-reflectorized space between any two adjacent stripes shall not exceed 2 inches in width.
  - Bases shall have a maximum width of 36 inches, a maximum height of 4 inches, and a minimum of two footholds of sufficient size to allow base to be held down while separating the drum body from the base.
  - Plastic drums shall be constructed of ultra-violet stabilized, orange, high-density polyethylene (HDPE) or other approved material.
  - Drum body shall have a maximum unballasted weight of 11 lbs.
  - Drum and base shall be marked with manufacturer's name and model number.

**RETROREFLECTIVE SHEETING**

- The stripes used on drums shall be constructed of sheeting meeting the color and retroreflectivity requirements of Departmental Materials Specification DMS-8300, "Sign Face Materials." Type A or Type B reflective sheeting shall be supplied unless otherwise specified in the plans.
- The sheeting shall be suitable for use on and shall adhere to the drum surface such that, upon vehicular impact, the sheeting shall remain adhered in-place and exhibit no delaminating, cracking, or loss of retroreflectivity other than that loss due to abrasion of the sheeting surface.

**BALLAST**

- Unballasted bases shall be large enough to hold up to 50 lbs. of sand. This base, when filled with the ballast material, should weigh between 35 lbs (minimum) and 50 lbs (maximum). The ballast may be sand in one to three sandbags separate from the base, sand in a sand-filled plastic base, or other ballasting devices as approved by the Engineer. Stacking of sandbags will be allowed, however height of sandbags above pavement surface may not exceed 12 inches.
- Bases with built-in ballast shall weigh between 40 lbs. and 50 lbs. Built-in ballast can be constructed of an integral crumb rubber base or a solid rubber base.
- Recycled truck tire sidewalls may be used for ballast on drums approved for this type of ballast on the CWZTCD list.
- The ballast shall not be heavy objects, water, or any material that would become hazardous to motorists, pedestrians, or workers when the drum is struck by a vehicle.
- When used in regions susceptible to freezing, drums shall have drainage holes in the bottoms so that water will not collect and freeze becoming a hazard when struck by a vehicle.
- Ballast shall not be placed on top of drums.
- Adhesives may be used to secure base of drums to pavement.

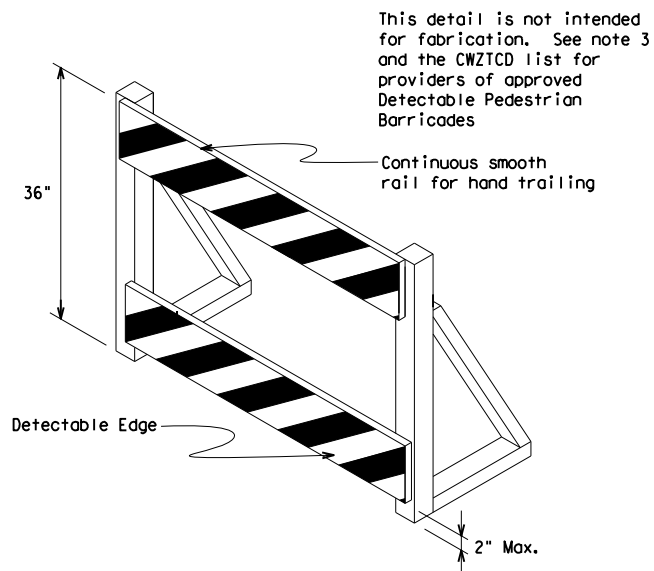
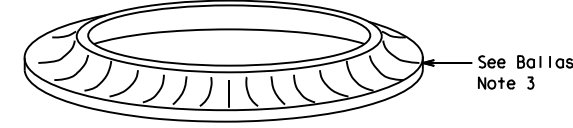
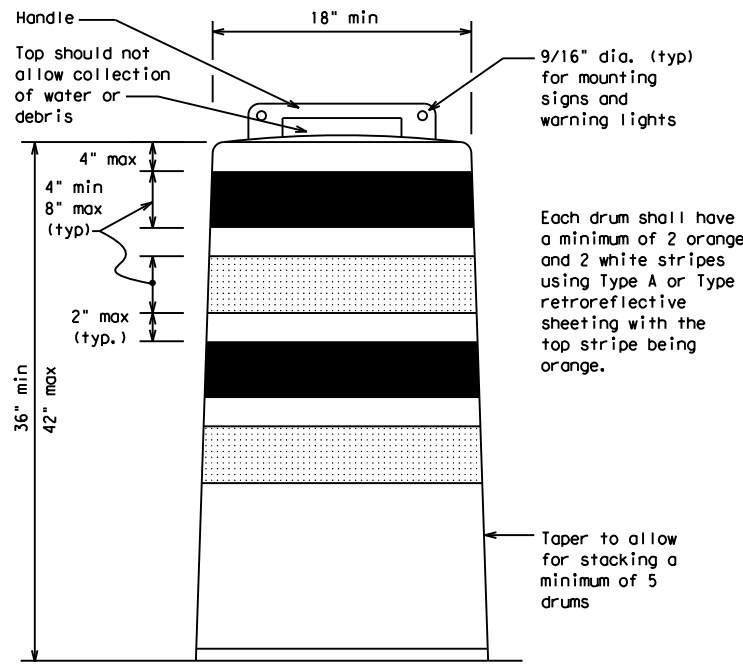

**DETECTABLE PEDESTRIAN BARRICADES**

- When existing pedestrian facilities are disrupted, closed, or relocated in a TTC zone, the temporary facilities shall be detectable and include accessibility features consistent with the features present in the existing pedestrian facility. Refer to WZ(BTS-2) for Pedestrian Control requirements for Sidewalk Diversions, Sidewalk Detours and Crosswalk Closures.
- Where pedestrians with visual disabilities normally use the closed sidewalk, a Detectable Pedestrian Barricade shall be placed across the full width of the closed sidewalk instead of a Type 3 Barricade.
- Detectable pedestrian barricades similar to the one pictured above, longitudinal channelizing devices, some concrete barriers, and wood or chain link fencing with a continuous detectable edging can satisfactorily delineate a pedestrian path.
- Tape, rope, or plastic chain strung between devices are not detectable, do not comply with the design standards in the "Americans with Disabilities Act Accessibility Guidelines (ADAAG)" and should not be used as a control for pedestrian movements.
- Warning lights shall not be attached to detectable pedestrian barricades.
- Detectable pedestrian barricades should use 8" nominal barricade rails as shown on BC(10) provided that the top rail provides a smooth continuous rail suitable for hand trailing with no splinters, burrs, or sharp edges.

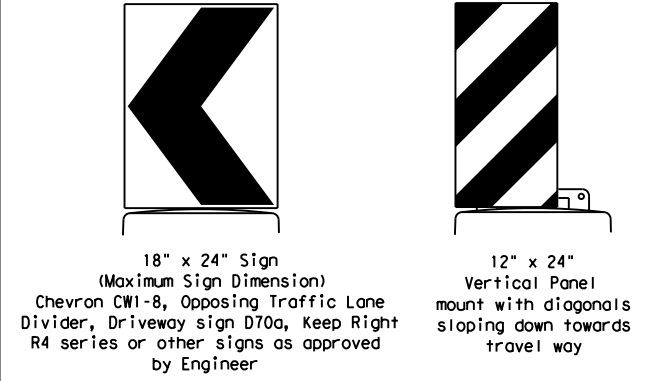

Plywood, Aluminum or Metal sign substrates shall NOT be used on plastic drums

**SIGNS, CHEVRONS, AND VERTICAL PANELS MOUNTED ON PLASTIC DRUMS**

- Signs used on plastic drums shall be manufactured using substrates listed on the CWZTCD.
- Chevrons and other work zone signs with an orange background shall be manufactured with Type B<sub>FL</sub> or Type C<sub>FL</sub> Orange sheeting meeting the color and retroreflectivity requirements of DMS-8300, "Sign Face Material," unless otherwise specified in the plans.
- Vertical Panels shall be manufactured with orange and white sheeting meeting the requirements of DMS-8300 Type A or Type B. Diagonal stripes on Vertical Panels shall slope down toward the intended traveled lane.
- Other sign messages (text or symbolic) may be used as approved by the Engineer. Sign dimensions shall not exceed 18 inches in width or 24 inches in height, except for the R9 series signs discussed in note 8 below.
- Signs shall be installed using a 1/2 inch bolt (nominal) and nut, two washers, and one locking washer for each connection.
- Mounting bolts and nuts shall be fully engaged and adequately torqued. Bolts should not extend more than 1/2 inch beyond nuts.
- Chevrons may be placed on drums on the outside of curves, on merging tapers or on shifting tapers. When used in these locations, they may be placed on every drum or spaced not more than on every third drum. A minimum of three (3) should be used at each location called for in the plans.
- R9-9, R9-10, R9-11 and R9-11a Sidewalk Closed signs which are 24 inches wide may be mounted on plastic drums, with approval of the Engineer.

SHEET 8 OF 12

		Traffic Safety Division Standard	
BARRICADE AND CONSTRUCTION CHANNELIZING DEVICES			
BC (8) - 21			
FILE:	bc-21.dgn	DN:	TxDOT
© TxDOT	November 2002	CR:	TxDOT
		OW:	TxDOT
		CK:	TxDOT
REVISIONS		CONT	SECT
4-03	8-14	0109	03
9-07	5-21	044, ETC	
7-13		US 287	
		DIST	COUNTY
		LFK	HOUSTON
			SHEET NO.
			22



DISCLAIMER: The use of this standard is governed by the "Texas Engineering Practice Act". No warranty of any kind is made by TxDOT for any purpose whatsoever. TxDOT assumes no responsibility for the conversion of this standard to other formats or for incorrect results or damages resulting from its use.

DATE: 12/20/2023 10:56:44 AM  
 FILE: pw://txdot.projectwiseonline.com:TXDOT13/Documents/11 - LFK/Design Projects/010903044/4 - Design/Plan Set/2 - TCP/bc-21.dgn

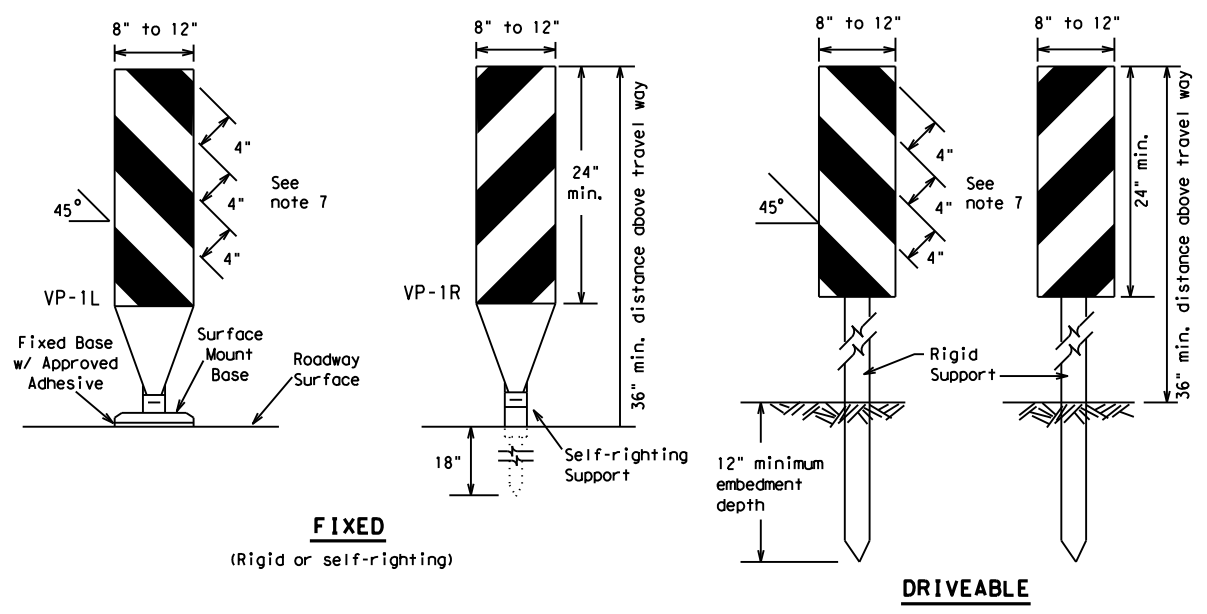

**FIXED**  
(Rigid or self-righting)

**DRIVEABLE**



**PORTABLE**

**VERTICAL PANELS (VPs)**

- Vertical Panels (VP's) are normally used to channelize traffic or divide opposing lanes of traffic.
- VP's may be used in daytime or nighttime situations. They may be used at the edge of shoulder drop-offs and other areas such as lane transitions where positive daytime and nighttime delineation is required. The Engineer/Inspector shall refer to the Roadway Design Manual for additional requirements on the use VP's for drop-offs.
- VP's should be mounted back to back if used at the edge of cuts adjacent to two-way two lane roadways. Stripes are to be reflective orange and reflective white and should always slope downward toward the travel lane.
- VP's used on expressways and freeways or other high speed roadways, may have more than 270 square inches of retroreflective area facing traffic.
- Self-righting supports are available with portable base. See "Compliant Work Zone Traffic Control Devices List" (CWZTCD).
- Sheeting for the VP's shall be retroreflective Type A or Type B conforming to Departmental Material Specification DMS-8300, unless noted otherwise.
- Where the height of reflective material on the vertical panel is 36 inches or greater, a panel stripe of 6 inches shall be used.

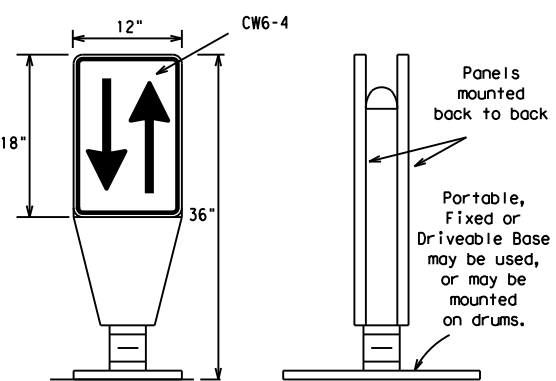

**OPPOSING TRAFFIC LANE DIVIDERS (OTLD)**

- Opposing Traffic Lane Dividers (OTLD) are delineation devices designed to convert a normal one-way roadway section to two-way operation. OTLD's are used on temporary centerlines. The upward and downward arrows on the sign's face indicate the direction of traffic on either side of the divider. The base is secured to the pavement with an adhesive or rubber weight to minimize movement caused by a vehicle impact or wind gust.
- The OTLD may be used in combination with 42" cones or VPs.
- Spacing between the OTLD shall not exceed 500 feet. 42" cones or VPs placed between the OTLD's should not exceed 100 foot spacing.
- The OTLD shall be orange with a black non-reflective legend. Sheeting for the OTLD shall be retroreflective Type B<sub>FL</sub> or Type C<sub>FL</sub> conforming to Departmental Material Specification DMS-8300, unless noted otherwise. The legend shall meet the requirements of DMS-8300.

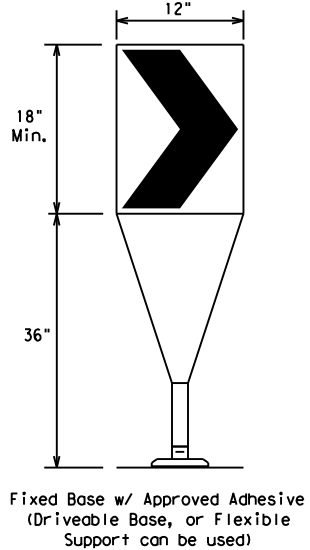

Fixed Base w/ Approved Adhesive (Driveable Base, or Flexible Support can be used)

- The chevron shall be a vertical rectangle with a minimum size of 12 by 18 inches.
- Chevrons are intended to give notice of a sharp change of alignment with the direction of travel and provide additional emphasis and guidance for vehicle operators with regard to changes in horizontal alignment of the roadway.
- Chevrons, when used, shall be erected on the outside of a sharp curve or turn, or on the far side of an intersection. They shall be in line with and at right angles to approaching traffic. Spacing should be such that the motorist always has three in view, until the change in alignment eliminates its need.
- To be effective, the chevron should be visible for at least 500 feet.
- Chevrons shall be orange with a black nonreflective legend. Sheeting for the chevron shall be retroreflective Type B<sub>FL</sub> or Type C<sub>FL</sub> conforming to Departmental Material Specification DMS-8300, unless noted otherwise. The legend shall meet the requirements of DMS-8300.
- For Long Term Stationary use on tapers or transitions on freeways and divided highways, self-righting chevrons may be used to supplement plastic drums but not to replace plastic drums.

**CHEVRONS**

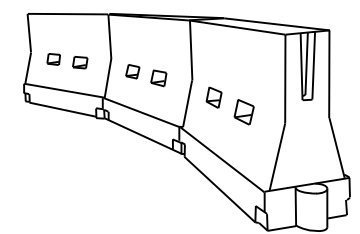

**LONGITUDINAL CHANNELIZING DEVICES (LCD)**

- LCDs are crashworthy, lightweight, deformable devices that are highly visible, have good target value and can be connected together. They are not designed to contain or redirect a vehicle on impact.
- LCDs may be used instead of a line of cones or drums.
- LCDs shall be placed in accordance to application and installation requirements specific to the device, and used only when shown on the CWZTCD list.
- LCDs should not be used to provide positive protection for obstacles, pedestrians or workers.
- LCDs shall be supplemented with retroreflective delineation as required for temporary barriers on BC(7) when placed roughly parallel to the travel lanes.
- LCDs used as barricades placed perpendicular to traffic should have at least one row of reflective sheeting meeting the requirements for barricade rails as shown on BC(10). Place reflective sheeting near the top of the LCD along the full length of the device.

**WATER BALLASTED SYSTEMS USED AS BARRIERS**

- Water ballasted systems used as barriers shall not be used solely to channelize road users, but also to protect the work space per the appropriate Manual for Assessing Safety Hardware (MASH) crashworthiness requirements based on roadway speed and barrier application.
- Water ballasted systems used to channelize vehicular traffic shall be supplemented with retroreflective delineation or channelizing devices to improve daytime/nighttime visibility. They may also be supplemented with pavement markings.
- Water ballasted systems used as barriers shall be placed in accordance to application and installation requirements specific to the device, and used only when shown on the CWZTCD list.
- Water ballasted systems used as barriers should not be used for a merging taper except in low speed (less than 45 MPH) urban areas. When used on a taper in a low speed urban area, the taper shall be delineated and the taper length should be designed to optimize road user operations considering the available geometric conditions.
- When water ballasted systems used as barriers have blunt ends exposed to traffic, they should be attenuated as per manufacturer recommendations or flared to a point outside the clear zone.

If used to channelize pedestrians, longitudinal channelizing devices or water ballasted systems must have a continuous detectable bottom for users of long canes and the top of the unit shall not be less than 32 inches in height.

**HOLLOW OR WATER BALLASTED SYSTEMS USED AS LONGITUDINAL CHANNELIZING DEVICES OR BARRIERS**

**GENERAL NOTES**

- Work Zone channelizing devices illustrated on this sheet may be installed in close proximity to traffic and are suitable for use on high or low speed roadways. The Engineer/Inspector shall ensure that spacing and placement is uniform and in accordance with the "Texas Manual on Uniform Traffic Control Devices" (TMUTCD).
- Channelizing devices shown on this sheet may have a driveable, fixed or portable base. The requirement for self-righting channelizing devices must be specified in the General Notes or other plan sheets.
- Channelizing devices on self-righting supports should be used in work zone areas where channelizing devices are frequently impacted by errant vehicles or vehicle related wind gusts making alignment of the channelizing devices difficult to maintain. Locations of these devices shall be detailed elsewhere in the plans. These devices shall conform to the TMUTCD and the "Compliant Work Zone Traffic Control Devices List" (CWZTCD).
- The Contractor shall maintain devices in a clean condition and replace damaged, nonreflective, faded, or broken devices and bases as required by the Engineer/Inspector. The Contractor shall be required to maintain proper device spacing and alignment.
- Portable bases shall be fabricated from virgin and/or recycled rubber. The portable bases shall weigh a minimum of 30 lbs.
- Pavement surfaces shall be prepared in a manner that ensures proper bonding between the adhesives, the fixed mount bases and the pavement surface. Adhesives shall be prepared and applied according to the manufacturer's recommendations.
- The installation and removal of channelizing devices shall not cause detrimental effects to the final pavement surfaces, including pavement surface discoloration or surface integrity. Driveable bases shall not be permitted on final pavement surfaces. The Engineer/Inspector shall approve all application and removal procedures of fixed bases.

Posted Speed	Formula	Minimum Desirable Taper Lengths * *			Suggested Maximum Spacing of Channelizing Devices	
		10' Offset	11' Offset	12' Offset	On a Taper	On a Tangent
30	L = WS <sup>2</sup> / 60	150'	165'	180'	30'	60'
35		205'	225'	245'	35'	70'
40		265'	295'	320'	40'	80'
45	L = WS	450'	495'	540'	45'	90'
50		500'	550'	600'	50'	100'
55		550'	605'	660'	55'	110'
60		600'	660'	720'	60'	120'
65		650'	715'	780'	65'	130'
70		700'	770'	840'	70'	140'
75		750'	825'	900'	75'	150'
80		800'	880'	960'	80'	160'

\* \* \* Taper lengths have been rounded off.  
 L=Length of Taper (FT.) W=Width of Offset (FT.)  
 S=Posted Speed (MPH)

**SUGGESTED MAXIMUM SPACING OF CHANNELIZING DEVICES AND MINIMUM DESIRABLE TAPER LENGTHS**

SHEET 9 OF 12



**BARRICADE AND CONSTRUCTION CHANNELIZING DEVICES**

**BC (9) - 21**

FILE: bc-21.dgn	DN: TxDOT	CK: TxDOT	DW: TxDOT	CK: TxDOT
© TxDOT November 2002	CONT	SECT	JOB	HIGHWAY
REVISIONS	0109 03	044, ETC	US 287	
9-07 8-14	DIST	COUNTY	SHEET NO.	
7-13 5-21	LFK	HOUSTON	23	



DISCLAIMER: The use of this standard is governed by the "Texas Engineering Practice Act". No warranty of any kind is made by TxDOT for any purpose whatsoever. TxDOT assumes no responsibility for the conversion of this standard to other formats or for incorrect results or damages resulting from its use.  
 DATE: 12/20/2023 10:56:45 AM  
 FILE: pw://txdot.projectwiseonline.com:TXDOT13/Documents/11 - LFK/Design Projects/010903044/4 - Design/Plan Set/2 - TCP/bc-21.dgn

**TYPE 3 BARRICADES**

1. Refer to the Compliant Work Zone Traffic Control Devices List (CWZTCD) for details of the Type 3 Barricades and a list of all materials used in the construction of Type 3 Barricades.
2. Type 3 Barricades shall be used at each end of construction projects closed to all traffic.
3. Barricades extending across a roadway should have stripes that slope downward in the direction toward which traffic must turn in detouring. When both right and left turns are provided, the chevron striping may slope downward in both directions from the center of the barricade. Where no turns are provided at a closed road, striping should slope downward in both directions toward the center of roadway.
4. Striping of rails, for the right side of the roadway, should slope downward to the left. For the left side of the roadway, striping should slope downward to the right.
5. Identification markings may be shown only on the back of the barricade rails. The maximum height of letters and/or company logos used for identification shall be 1".
6. Barricades shall not be placed parallel to traffic unless an adequate clear zone is provided.
7. Warning lights shall NOT be installed on barricades.
8. Where barricades require the use of weights to keep from turning over, the use of sandbags with dry, cohesionless sand is recommended. The sandbags will be tied shut to keep the sand from spilling and to maintain a constant weight. Sand bags shall not be stacked in a manner that covers any portion of a barricade rails reflective sheeting. Rock, concrete, iron, steel or other solid objects will NOT be permitted. Sandbags should weigh a minimum of 35 lbs and a maximum of 50 lbs. Sandbags shall be made of a durable material that tears upon vehicular impact. Rubber (such as tire inner tubes) shall not be used for sandbags. Sandbags shall only be placed along or upon the base supports of the device and shall not be suspended above ground level or hung with rope, wire, chains or other fasteners.
9. Sheeting for barricades shall be retroreflective Type A or Type B conforming to Departmental Material Specification DMS-8300 unless otherwise noted.

Barricades shall NOT be used as a sign support.



**TYPICAL STRIPING DETAIL FOR BARRICADE RAIL**



Stiffener may be inside or outside of support, but no more than 2 stiffeners shall be allowed on one barricade.

**TYPICAL PANEL DETAIL FOR SKID OR POST TYPE BARRICADES**

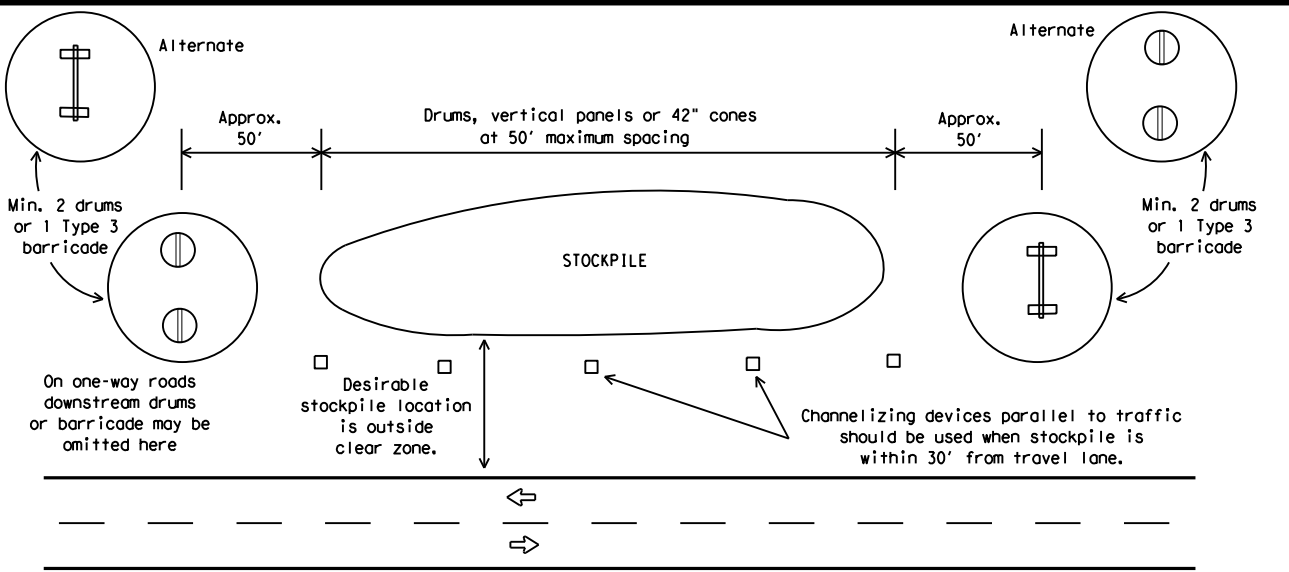

**TRAFFIC CONTROL FOR MATERIAL STOCKPILES**

Each roadway of a divided highway shall be barricaded in the same manner.

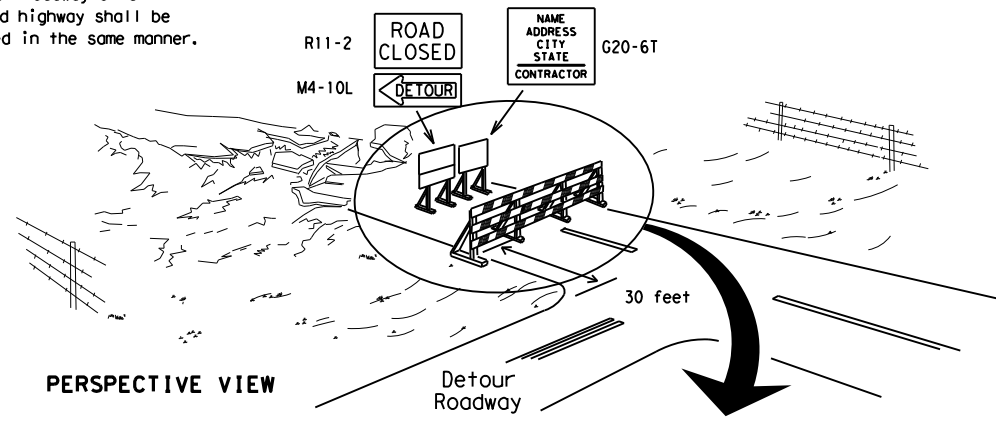

PERSPECTIVE VIEW

The three rails on Type 3 barricades shall be reflectorized orange and reflective white stripes on one side facing one-way traffic and both sides for two-way traffic. Barricade striping should slant downward in the direction of detour.

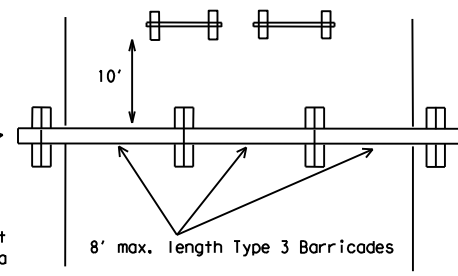

PLAN VIEW

1. Signs should be mounted on independent supports at a 7 foot mounting height in center of roadway. The signs should be a minimum of 10 feet behind Type 3 Barricades.
2. Advance signing shall be as specified elsewhere in the plans.

**TYPE 3 BARRICADE (POST AND SKID) TYPICAL APPLICATION**

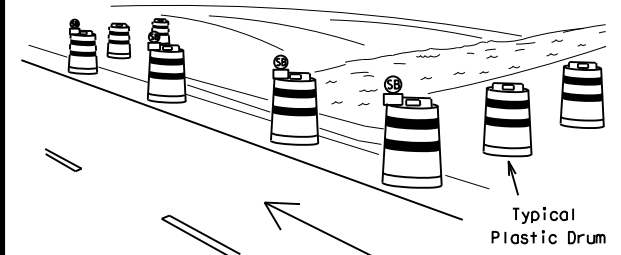

PERSPECTIVE VIEW

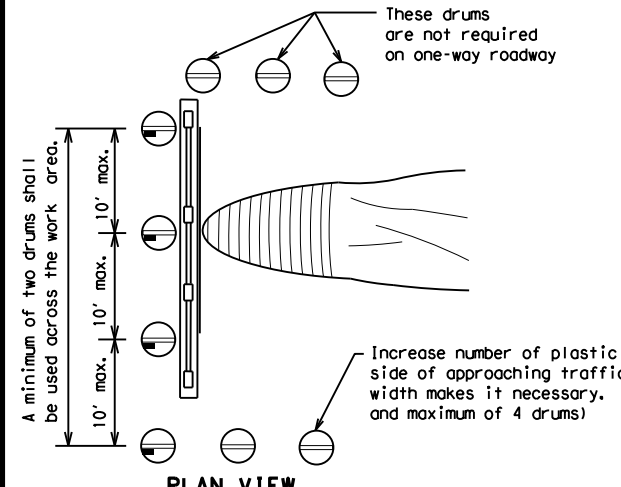

PLAN VIEW

**CULVERT WIDENING OR OTHER ISOLATED WORK WITHIN THE PROJECT LIMITS**

1. Where positive redirection capability is provided, drums may be omitted.
2. Plastic construction fencing may be used with drums for safety as required in the plans.
3. Vertical Panels on flexible support may be substituted for drums when the shoulder width is less than 4 feet.
4. When the shoulder width is greater than 12 feet, steady-burn lights may be omitted if drums are used.
5. Drums must extend the length of the culvert widening.

LEGEND	
	Plastic drum
	Plastic drum with steady burn light or yellow warning reflector
	Steady burn warning light or yellow warning reflector

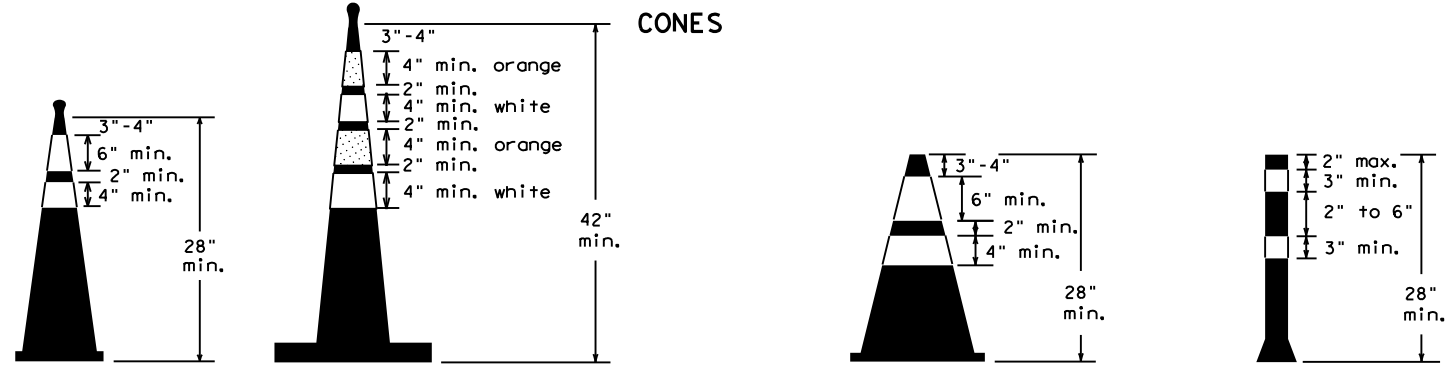

Two-Piece cones

One-Piece cones

Tubular Marker

28" Cones shall have a minimum weight of 9 1/2 lbs.  
 42" 2-piece cones shall have a minimum weight of 30 lbs. including base.

1. Traffic cones and tubular markers shall be predominantly orange, and meet the height and weight requirements shown above.
2. One-piece cones have the body and base of the cone molded in one consolidated unit. Two-piece cones have a cone shaped body and a separate rubber base, or ballast, that is added to keep the device upright and in place.
3. Two-piece cones may have a handle or loop extending up to 8" above the minimum height shown, in order to aid in retrieving the device.
4. Cones or tubular markers shall have white or white and orange reflective bands as shown above. The reflective bands shall have a smooth, sealed outer surface and meet the requirements of Departmental Material Specification DMS-8300 Type A or Type B.
5. 28" cones and tubular markers are generally suitable for short duration and short-term stationary work as defined on BC(4). These should not be used for intermediate-term or long-term stationary work unless personnel is on-site to maintain them in their proper upright position.
6. 42" two-piece cones, vertical panels or drums are suitable for all work zone durations.
7. Cones or tubular markers used on each project should be of the same size and shape.



**BARRICADE AND CONSTRUCTION CHANNELIZING DEVICES**

**BC (10) - 21**

FILE:	bc-21.dgn	DN:	TxDOT	CK:	TxDOT	DW:	TxDOT	CR:	TxDOT
© TxDOT	November 2002	CONT	SECT	JOB	HIGHWAY				
REVISIONS		0109	03	044, ETC	US 287				
9-07	8-14	DIST	COUNTY	SHEET NO.					
7-13	5-21	LFK	HOUSTON	24					

## WORK ZONE PAVEMENT MARKINGS

### GENERAL

- The Contractor shall be responsible for maintaining work zone and existing pavement markings, in accordance with the standard specifications and special provisions, on all roadways open to traffic within the CSJ limits unless otherwise stated in the plans.
- Color, patterns and dimensions shall be in conformance with the "Texas Manual on Uniform Traffic Control Devices" (TMUTCD).
- Additional supplemental pavement marking details may be found in the plans or specifications.
- Pavement markings shall be installed in accordance with the TMUTCD and as shown on the plans.
- When short term markings are required on the plans, short term markings shall conform with the TMUTCD, the plans and details as shown on the Standard Plan Sheet WZ(STPM).
- When standard pavement markings are not in place and the roadway is opened to traffic, DO NOT PASS signs shall be erected to mark the beginning of the sections where passing is prohibited and PASS WITH CARE signs at the beginning of sections where passing is permitted.
- All work zone pavement markings shall be installed in accordance with Item 662, "Work Zone Pavement Markings."

### RAISED PAVEMENT MARKERS

- Raised pavement markers are to be placed according to the patterns on BC(12).
- All raised pavement markers used for work zone markings shall meet the requirements of Item 672, "RAISED PAVEMENT MARKERS" and Departmental Material Specification DMS-4200 or DMS-4300.

### PREFABRICATED PAVEMENT MARKINGS

- Removable prefabricated pavement markings shall meet the requirements of DMS-8241.
- Non-removable prefabricated pavement markings (foil back) shall meet the requirements of DMS-8240.

### MAINTAINING WORK ZONE PAVEMENT MARKINGS

- The Contractor will be responsible for maintaining work zone pavement markings within the work limits.
- Work zone pavement markings shall be inspected in accordance with the frequency and reporting requirements of work zone traffic control device inspections as required by Form 599.
- The markings should provide a visible reference for a minimum distance of 300 feet during normal daylight hours and 160 feet when illuminated by automobile low-beam headlights at night, unless sight distance is restricted by roadway geometrics.
- Markings failing to meet this criteria within the first 30 days after placement shall be replaced at the expense of the Contractor as per Specification Item 662.

### REMOVAL OF PAVEMENT MARKINGS

- Pavement markings that are no longer applicable, could create confusion or direct a motorist toward or into the closed portion of the roadway shall be removed or obliterated before the roadway is opened to traffic.
- The above shall not apply to detours in place for less than three days, where flaggers and/or sufficient channelizing devices are used in lieu of markings to outline the detour route.
- Pavement markings shall be removed to the fullest extent possible, so as not to leave a discernable marking. This shall be by any method approved by TxDOT Specification Item 677 for "Eliminating Existing Pavement Markings and Markers".
- The removal of pavement markings may require resurfacing or seal coating portions of the roadway as described in Item 677.
- Subject to the approval of the Engineer, any method that proves to be successful on a particular type pavement may be used.
- Blast cleaning may be used but will not be required unless specifically shown in the plans.
- Over-painting of the markings SHALL NOT BE permitted.
- Removal of raised pavement markers shall be as directed by the Engineer.
- Removal of existing pavement markings and markers will be paid for directly in accordance with Item 677, "ELIMINATING EXISTING PAVEMENT MARKINGS AND MARKERS," unless otherwise stated in the plans.
- Black-out marking tape may be used to cover conflicting existing markings for periods less than two weeks when approved by the Engineer.

## Temporary Flexible-Reflective Roadway Marker Tabs

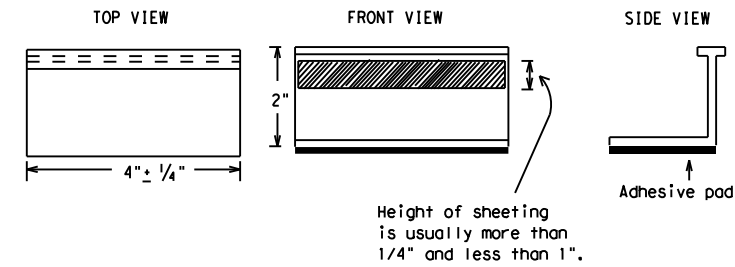

**STAPLES OR NAILS SHALL NOT BE USED TO SECURE  
TEMPORARY FLEXIBLE-REFLECTIVE ROADWAY MARKER  
TABS TO THE PAVEMENT SURFACE**

- Temporary flexible-reflective roadway marker tabs used as guidemarks shall meet the requirements of DMS-8242.
- Tabs detailed on this sheet are to be inspected and accepted by the Engineer or designated representative. Sampling and testing is not normally required, however at the option of the Engineer, either "A" or "B" below may be imposed to assure quality before placement on the roadway.
  - Select five (5) or more tabs at random from each lot or shipment and submit to the Construction Division, Materials and Pavement Section to determine specification compliance.
  - Select five (5) tabs and perform the following test. Affix five (5) tabs at 24 inch intervals on an asphaltic pavement in a straight line. Using a medium size passenger vehicle or pickup, run over the markers with the front and rear tires at a speed of 35 to 40 miles per hour, four (4) times in each direction. No more than one (1) out of the five (5) reflective surfaces shall be lost or displaced as a result of this test.
- Small design variances may be noted between tab manufacturers.
- See Standard Sheet WZ(STPM) for tab placement on new pavements. See Standard Sheet TCP(7-1) for tab placement on seal coat work.

### RAISED PAVEMENT MARKERS USED AS GUIDEMARKS

- Raised pavement markers used as guidemarks shall be from the approved product list, and meet the requirements of DMS-4200.
- All temporary construction raised pavement markers provided on a project shall be of the same manufacturer.
- Adhesive for guidemarks shall be bituminous material hot applied or butyl rubber pad for all surfaces, or thermoplastic for concrete surfaces.

Guidemarks shall be designated as:  
 YELLOW - (two amber reflective surfaces with yellow body).  
 WHITE - (one silver reflective surface with white body).

DEPARTMENTAL MATERIAL SPECIFICATIONS	
PAVEMENT MARKERS (REFLECTORIZED)	DMS-4200
TRAFFIC BUTTONS	DMS-4300
EPOXY AND ADHESIVES	DMS-6100
BITUMINOUS ADHESIVE FOR PAVEMENT MARKERS	DMS-6130
PERMANENT PREFABRICATED PAVEMENT MARKINGS	DMS-8240
TEMPORARY REMOVABLE, PREFABRICATED PAVEMENT MARKINGS	DMS-8241
TEMPORARY FLEXIBLE, REFLECTIVE ROADWAY MARKER TABS	DMS-8242

A list of prequalified reflective raised pavement markers, non-reflective traffic buttons, roadway marker tabs and other pavement markings can be found at the Material Producer List web address shown on BC(1).

SHEET 11 OF 12



## BARRICADE AND CONSTRUCTION PAVEMENT MARKINGS

**BC(11)-21**

FILE: bc-21.dgn	DN: TxDOT	CR: TxDOT	DW: TxDOT	CK: TxDOT
© TxDOT February 1998	CONT	SECT	JOB	HIGHWAY
REVISIONS		0109 03	044, ETC	US 287
2-98 9-07 5-21	DIST	COUNTY	SHEET NO.	
1-02 7-13	LFK	HOUSTON	25	
11-02 8-14				

DISCLAIMER: The use of this standard is governed by the "Texas Engineering Practice Act". No warranty of any kind is made by TxDOT for any purpose whatsoever. TxDOT assumes no responsibility for the conversion of this standard to other formats or for incorrect results or damages resulting from its use.  
 DATE: 12/20/2023 10:56:45 AM  
 FILE: pw://twdot.projectwiseonline.com:TXDOT13/Documents/11 - LFK/Design Projects/010903044/4 - Design/Plan Set/2 - TCP/bc-21.dgn

## PAVEMENT MARKING PATTERNS



REFLECTORIZED PAVEMENT MARKINGS - PATTERN A

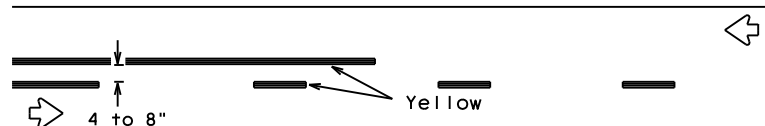

REFLECTORIZED PAVEMENT MARKINGS - PATTERN B

Pattern A is the TXDOT Standard, however Pattern B may be used if approved by the Engineer. Prefabricated markings may be substituted for reflectORIZED pavement markings.

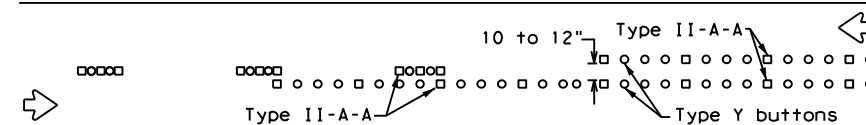

RAISED PAVEMENT MARKERS - PATTERN A

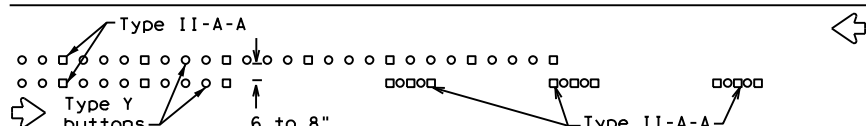

RAISED PAVEMENT MARKERS - PATTERN B

## CENTER LINE & NO-PASSING ZONE BARRIER LINES FOR TWO-LANE, TWO-WAY HIGHWAYS



REFLECTORIZED PAVEMENT MARKINGS

Prefabricated markings may be substituted for reflectORIZED pavement markings.

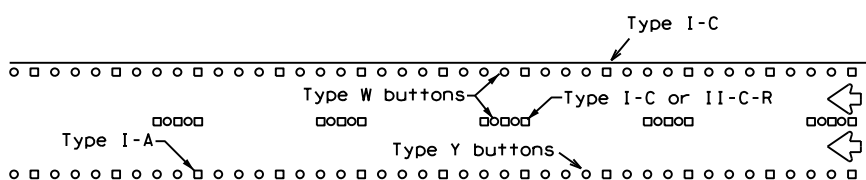

RAISED PAVEMENT MARKERS

## EDGE & LANE LINES FOR DIVIDED HIGHWAY



REFLECTORIZED PAVEMENT MARKINGS

Prefabricated markings may be substituted for reflectORIZED pavement markings.

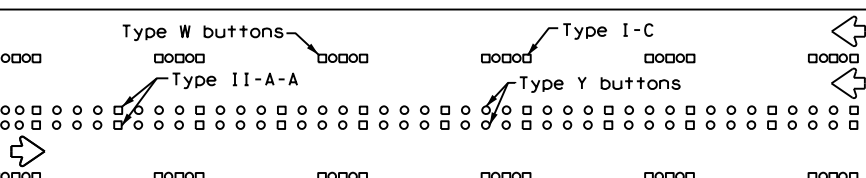

RAISED PAVEMENT MARKERS

## LANE & CENTER LINES FOR MULTILANE UNDIVIDED HIGHWAYS

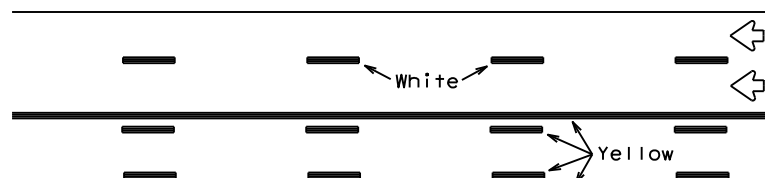

REFLECTORIZED PAVEMENT MARKINGS

Prefabricated markings may be substituted for reflectORIZED pavement markings.

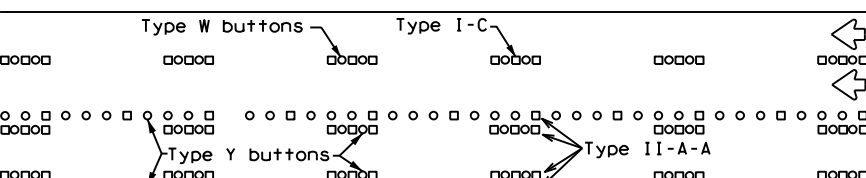

RAISED PAVEMENT MARKERS

## TWO-WAY LEFT TURN LANE

## STANDARD WORK ZONE PAVEMENT MARKINGS DETAILS

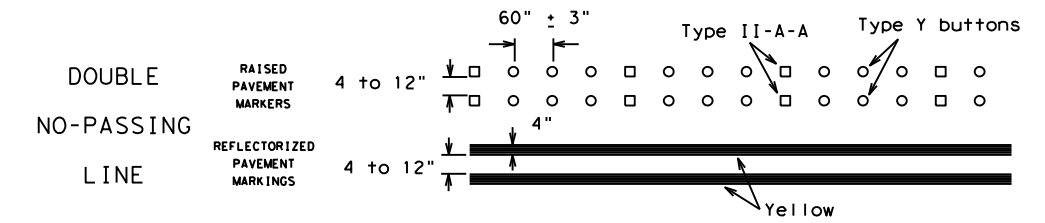

### SOLID LINES

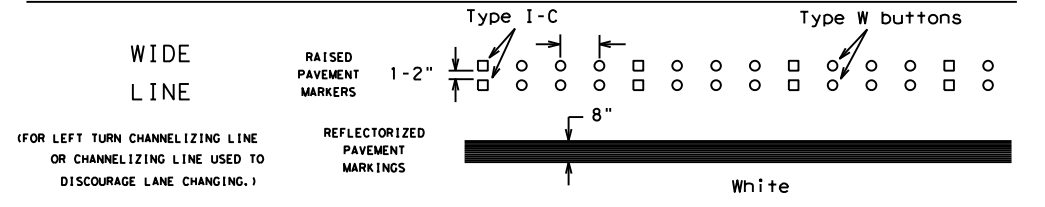
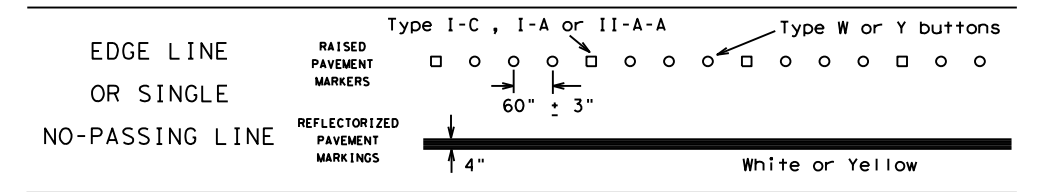

### BROKEN LINES

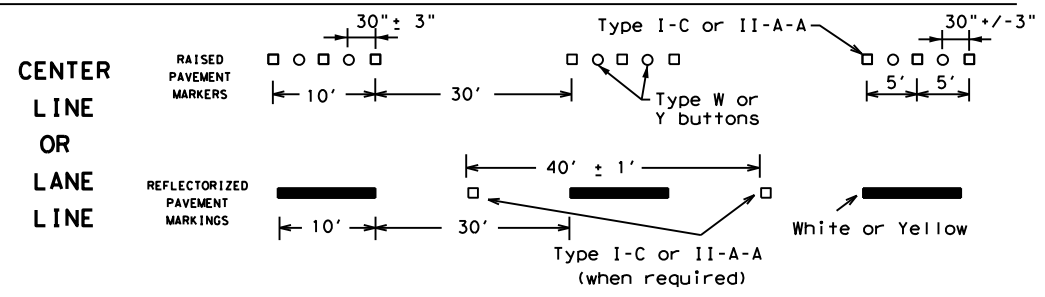

### AUXILIARY OR LANEDROP LINE

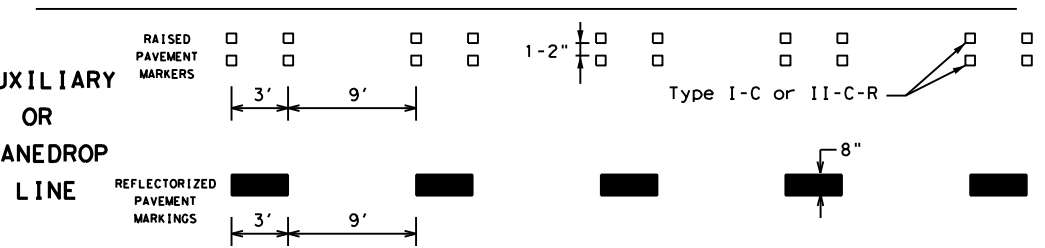

### REMOVABLE MARKINGS WITH RAISED PAVEMENT MARKERS

If raised pavement markers are used to supplement REMOVABLE markings, the markers shall be applied to the top of the tape at the approximate mid length of tape used for broken lines or at 20 foot spacing for solid lines. This allows an easier removal of raised pavement markers and tape.

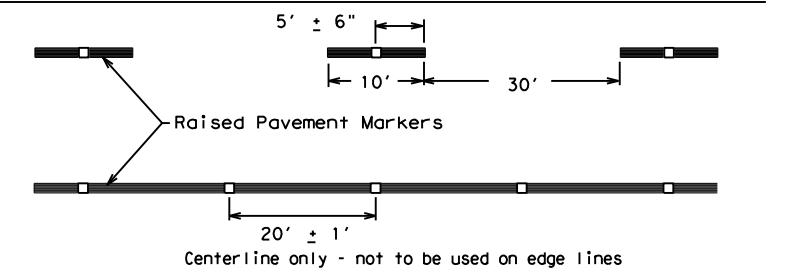

SHEET 12 OF 12



## BARRICADE AND CONSTRUCTION PAVEMENT MARKING PATTERNS

BC(12)-21

FILE: bc-21.dgn	DN: TxDOT	CK: TxDOT	DW: TxDOT	CK: TxDOT
©TxDOT February 1998	CONT	SECT	JOB	HIGHWAY
REVISIONS	0109	03	044, ETC	US 287
1-97 9-07 5-21	DIST	COUNTY	SHEET NO.	
2-98 7-13	LFK	HOUSTON	26	
11-02 8-14				

Raised pavement markers used as standard pavement markings shall be from the approved products list and meet the requirements of Item 672 "RAISED PAVEMENT MARKERS."

DISCLAIMER: The use of this standard is governed by the "Texas Engineering Practice Act". No warranty of any kind is made by TXDOT for any purpose whatsoever. TXDOT assumes no responsibility for the conversion of this standard to other formats or for incorrect results or damages resulting from its use.  
 DATE: 12/20/2023 10:56:46 AM  
 FILE: pw://txdot.projectwiseonline.com:TXDOT13/Documents/11 - LFK/Design Projects/010903044/4 - Design/Plan Set/2 - TCP/bc-21.dgn

DISCLAIMER: The use of this standard is governed by the "Texas Engineering Practice Act". No warranty of any kind is made by TxDOT for any purpose whatsoever. TxDOT assumes no responsibility for the conversion of units or the accuracy of the information resulting from its use.

DATE: 12/20/2023 10:56:57 AM  
 FILE: p:\t\tdot\project\wiseonline.com\TXDOT13\Documents\11 - LFK\Design\Projects\11-18\11-18-18-18.dgn

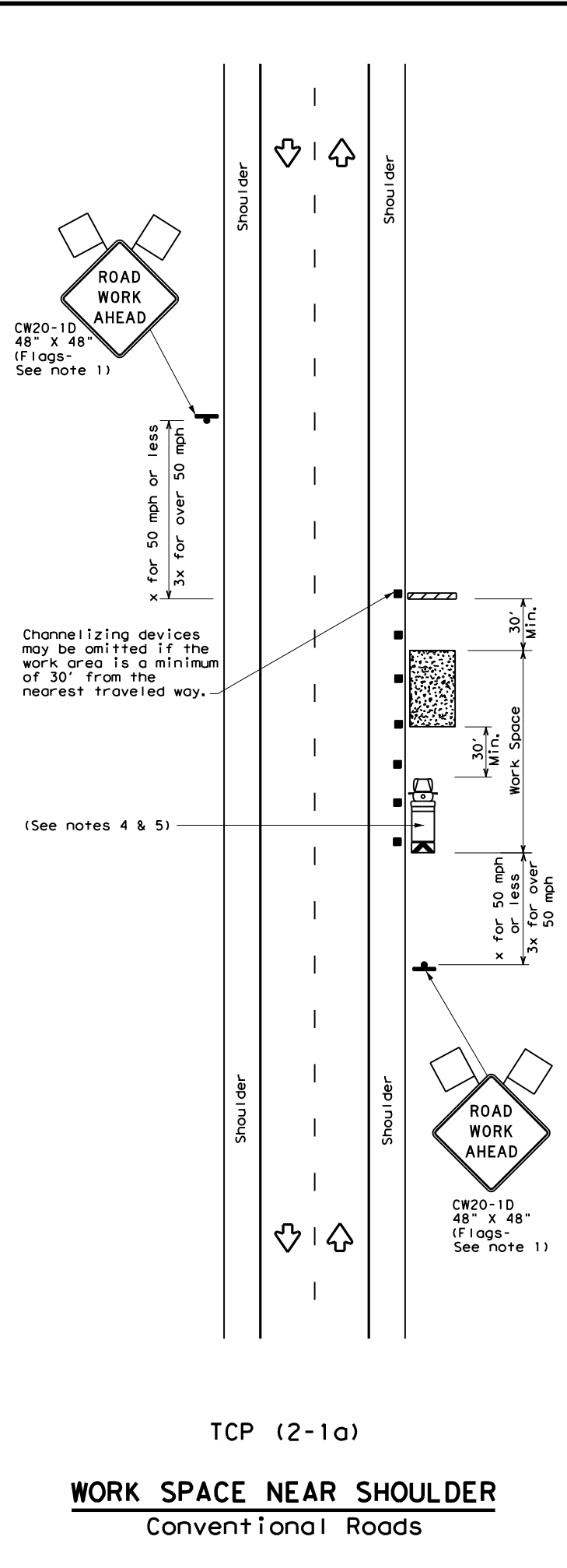

TCP (2-1a)

**WORK SPACE NEAR SHOULDER**  
Conventional Roads

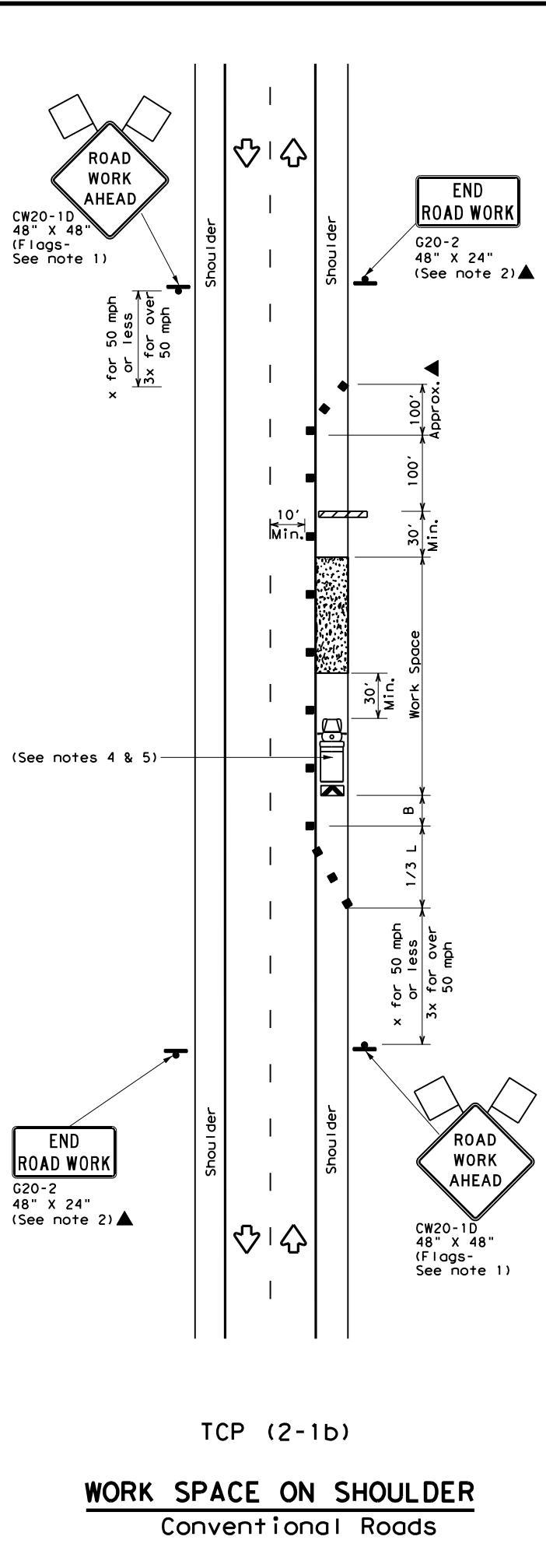

TCP (2-1b)

**WORK SPACE ON SHOULDER**  
Conventional Roads

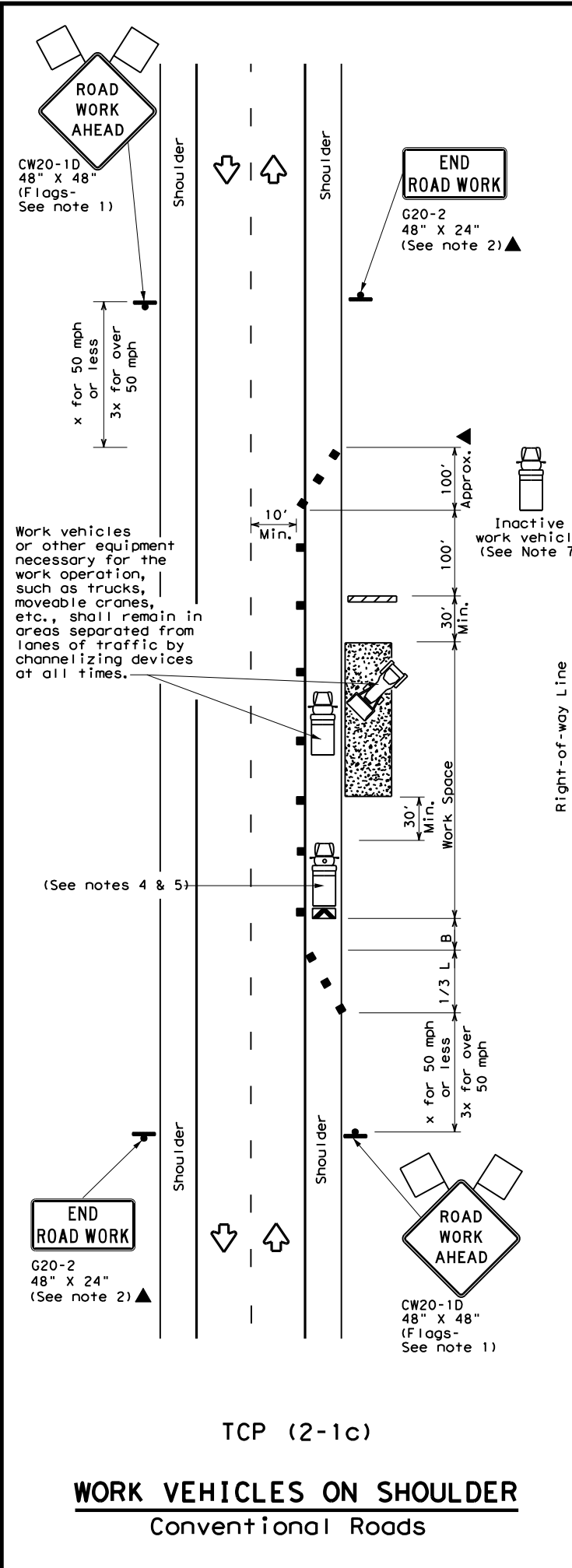

TCP (2-1c)

**WORK VEHICLES ON SHOULDER**  
Conventional Roads

LEGEND			
	Type 3 Barricade		Channelizing Devices
	Heavy Work Vehicle		Truck Mounted Attenuator (TMA)
	Trailer Mounted Flashing Arrow Board		Portable Changeable Message Sign (PCMS)
	Sign		Traffic Flow
	Flag		Flagger

Posted Speed *	Formula	Minimum Desirable Taper Lengths **			Suggested Maximum Spacing of Channelizing Devices		Minimum Sign Spacing "X" Distance	Suggested Longitudinal Buffer Space "B"
		10' Offset	11' Offset	12' Offset	On a Taper	On a Tangent		
30	$L = \frac{WS^2}{60}$	150'	165'	180'	30'	60'	120'	90'
35		205'	225'	245'	35'	70'	160'	120'
40		265'	295'	320'	40'	80'	240'	155'
45	L = WS	450'	495'	540'	45'	90'	320'	195'
50		500'	550'	600'	50'	100'	400'	240'
55		550'	605'	660'	55'	110'	500'	295'
60		600'	660'	720'	60'	120'	600'	350'
65		650'	715'	780'	65'	130'	700'	410'
70		700'	770'	840'	70'	140'	800'	475'
75		750'	825'	900'	75'	150'	900'	540'

\* Conventional Roads Only  
 \*\* Taper lengths have been rounded off.  
 L=Length of Taper (FT) W=Width of Offset (FT) S=Posted Speed (MPH)

TYPICAL USAGE				
MOBILE	SHORT DURATION	SHORT TERM STATIONARY	INTERMEDIATE TERM STATIONARY	LONG TERM STATIONARY
	✓	✓	✓	✓

- GENERAL NOTES**
- Flags attached to signs where shown, are REQUIRED.
  - All traffic control devices illustrated are REQUIRED, except those denoted with the triangle symbol may be omitted when stated in the plans, or for routine maintenance work, when approved by the Engineer.
  - Stockpiled material should be placed a minimum of 30 feet from nearest traveled way.
  - Shadow Vehicle with TMA and high intensity rotating, flashing, oscillating or strobe lights. A Shadow Vehicle with a TMA should be used anytime it can be positioned 30 to 100 feet in advance of the area of crew exposure without adversely affecting the performance or quality of the work. If workers are no longer present but road or work conditions require the traffic control to remain in place, Type 3 Barricades or other channelizing devices may be substituted for the Shadow Vehicle and TMA.
  - Additional Shadow Vehicles with TMAs may be positioned off the paved surface, next to those shown in order to protect a wider work space.
  - See TCP(5-1) for shoulder work on divided highways, expressways and freeways.
  - Inactive work vehicles or other equipment should be parked near the right-of-way line and not parked on the paved shoulder.
  - CW21-5 "SHOULDER WORK" signs may be used in place of CW20-1D "ROAD WORK AHEAD" signs for shoulder work on conventional roadways.

Texas Department of Transportation  
 Traffic Operations Division Standard

**TRAFFIC CONTROL PLAN**  
**CONVENTIONAL ROAD**  
**SHOULDER WORK**  
**TCP (2-1) - 18**

FILE: tcp2-1-18.dgn	DN:	CK:	DW:	CK:
© TxDOT December 1985	CONT	SECT	JOB	HIGHWAY
REVISIONS	0109 03	044, ETC	US 287	
2-94 4-98				
8-95 2-12				
1-97 2-18	DIST	COUNTY	SHEET NO.	
	LFK	HOUSTON	27	

DISCLAIMER: The use of this standard is governed by the "Texas Engineering Practice Act". No warranty of any kind is made by TxDOT for any purpose whatsoever. TxDOT assumes no responsibility for the conversion of any units of measurement to SI units.

DATE: 12/20/2023 10:57:09 AM  
 FILE: \\txdotprojectwiseonline.com:TXDOT13\Documents\11 - LFK\Design Projects\110000444\110000444.dwg

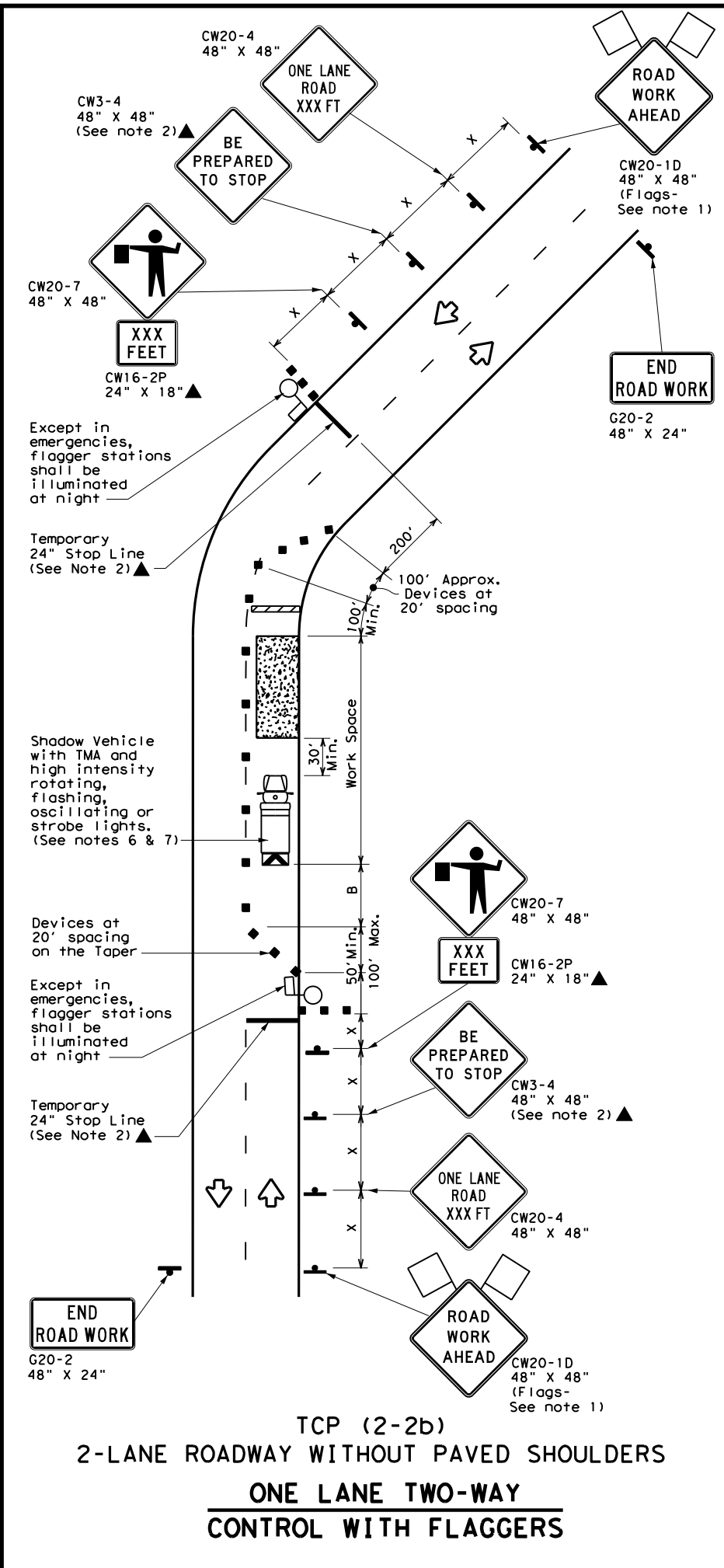
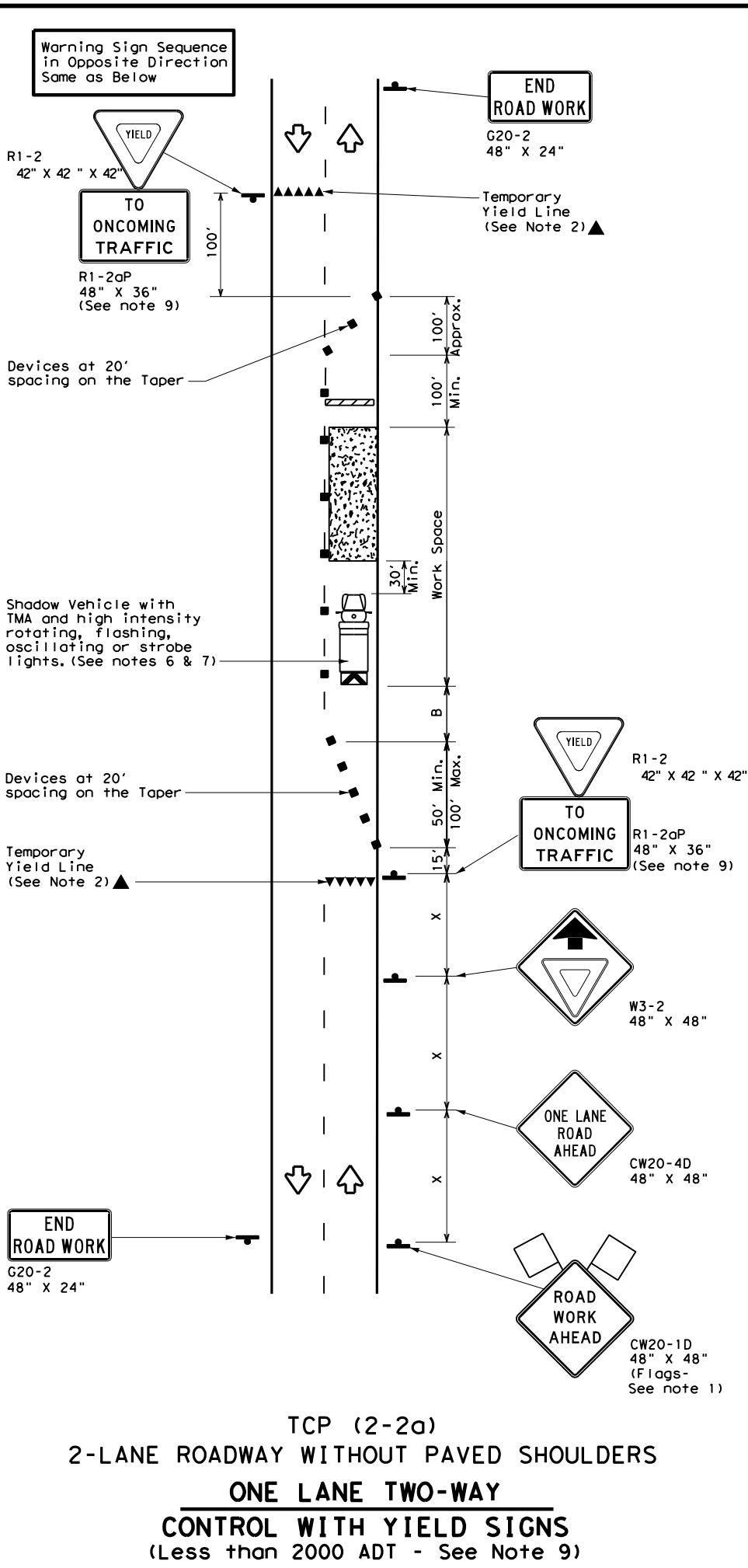

LEGEND			
	Type 3 Barricade		Channelizing Devices
	Heavy Work Vehicle		Truck Mounted Attenuator (TMA)
	Trailer Mounted Flashing Arrow Board		Portable Changeable Message Sign (PCMS)
	Sign		Traffic Flow
	Flag		Flagger

Posted Speed *	Formula	Minimum Desirable Taper Lengths **			Suggested Maximum Spacing of Channelizing Devices		Minimum Sign Spacing "X" Distance	Suggested Longitudinal Buffer Space "B"	Stopping Sight Distance
		10' Offset	11' Offset	12' Offset	On a Taper	On a Tangent			
30	L = WS <sup>2</sup> / 60	150'	165'	180'	30'	60'	120'	90'	200'
35		205'	225'	245'	35'	70'	160'	120'	250'
40		265'	295'	320'	40'	80'	240'	155'	305'
45	L = WS	450'	495'	540'	45'	90'	320'	195'	360'
50		500'	550'	600'	50'	100'	400'	240'	425'
55		550'	605'	660'	55'	110'	500'	295'	495'
60		600'	660'	720'	60'	120'	600'	350'	570'
65		650'	715'	780'	65'	130'	700'	410'	645'
70		700'	770'	840'	70'	140'	800'	475'	730'
75		750'	825'	900'	75'	150'	900'	540'	820'

\* Conventional Roads Only  
 \*\* Taper lengths have been rounded off.  
 L=Length of Taper (FT) W=Width of Offset (FT) S=Posted Speed (MPH)

TYPICAL USAGE				
MOBILE	SHORT DURATION	SHORT TERM STATIONARY	INTERMEDIATE TERM STATIONARY	LONG TERM STATIONARY
	✓	✓	✓	

- GENERAL NOTES**
- Flags attached to signs where shown, are REQUIRED.
  - All traffic control devices illustrated are REQUIRED, except those denoted with the triangle symbol may be omitted when stated elsewhere in the plans, or for routine maintenance work, when approved by the Engineer.
  - The CW3-4 "BE PREPARED TO STOP" sign may be installed after the CW20-4 "ONE LANE ROAD XXX FT" sign, but proper sign spacing shall be maintained.
  - Flaggers should use two-way radios or other methods of communication to control traffic.
  - Length of work space should be based on the ability of flaggers to communicate.
  - A Shadow Vehicle with a TMA should be used anytime it can be positioned 30 to 100 feet in advance of the area of crew exposure without adversely affecting the performance or quality of the work. If workers are no longer present but road or work conditions require the traffic control to remain in place, Type 3 Barricades or other channelizing devices may be substituted for the Shadow Vehicle and TMA.
  - Additional Shadow Vehicles with TMAs may be positioned off the paved surface, next to those shown in order to protect a wider work space.
- TCP (2-2a)**
- The R1-2 "YIELD" sign traffic control may be used on projects with approaches that have adequate sight distance. For projects in urban areas, work space should be no longer than one half city block. In rural areas, roadways with less than 2000 ADT, work space should be no longer than 400 feet.
  - The R1-2aP "YIELD TO ONCOMING TRAFFIC" sign shall be placed on a support at a 7 foot minimum mounting height.
- TCP (2-2b)**
- Channelizing devices on the center line may be omitted when a pilot car is leading traffic and approved by the Engineer.
  - If the work space is located near a horizontal or vertical curve, the buffer distances should be increased in order to maintain stopping sight distance to the flagger and a queue of stopped vehicles. (See table above).
  - Flaggers should use 24" STOP/SLOW paddles to control traffic. Flags should be limited to emergency situations.

		<i>Texas Department of Transportation</i>		<b>Traffic Operations Division Standard</b>	
<b>TRAFFIC CONTROL PLAN</b> <b>ONE-LANE TWO-WAY</b> <b>TRAFFIC CONTROL</b>  <b>TCP (2-2) - 18</b>					
FILE:	tcp2-2-18.dgn	DW:	CK:	DW:	CK:
© TxDOT	December 1985	CONT.	SECT.	JOB.	HIGHWAY.
REVISIONS 8-95 3-03 1-97 2-12 4-98 2-18		0109 03 DIST.	044, ETC COUNTY	US 287 SHEET NO.	
LFK		HOUSTON		28	

DISCLAIMER: The use of this standard is governed by the "Texas Engineering Practice Act". No warranty of any kind is made by TxDOT for any purpose whatsoever. TxDOT assumes no responsibility for the conversion of units or the use of this standard in any way that may cause injury or damage to persons or property.

DATE: 12/20/2023 10:57:22 AM  
 FILE: pw://txdot.projectwiseonline.com:TXDOT13/Documents/11 - LFK/Design Projects/2023/23-23/TCP (2-3) - 23.dgn

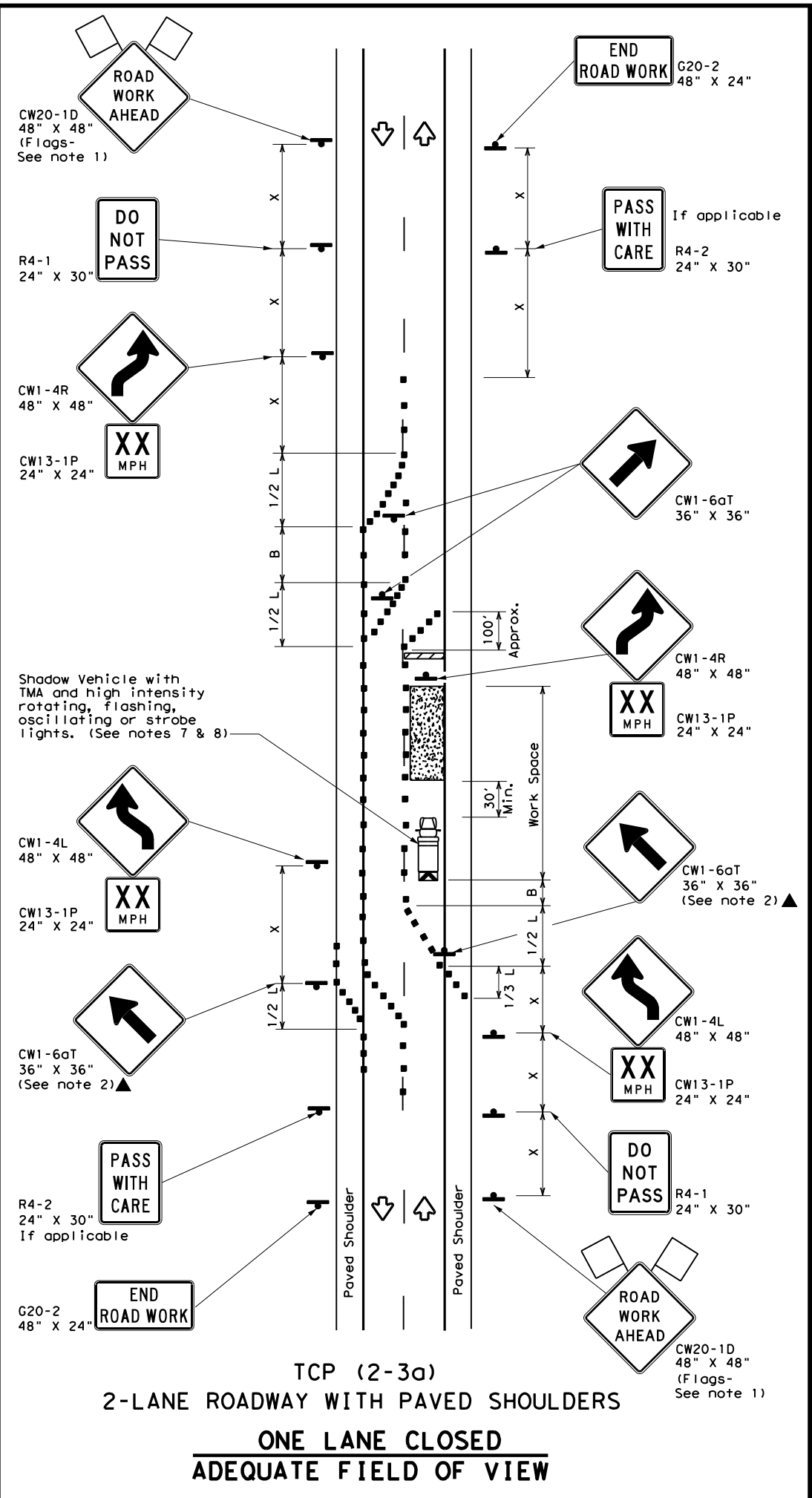

TCP (2-3a)  
 2-LANE ROADWAY WITH PAVED SHOULDERS  
 ONE LANE CLOSED  
 ADEQUATE FIELD OF VIEW

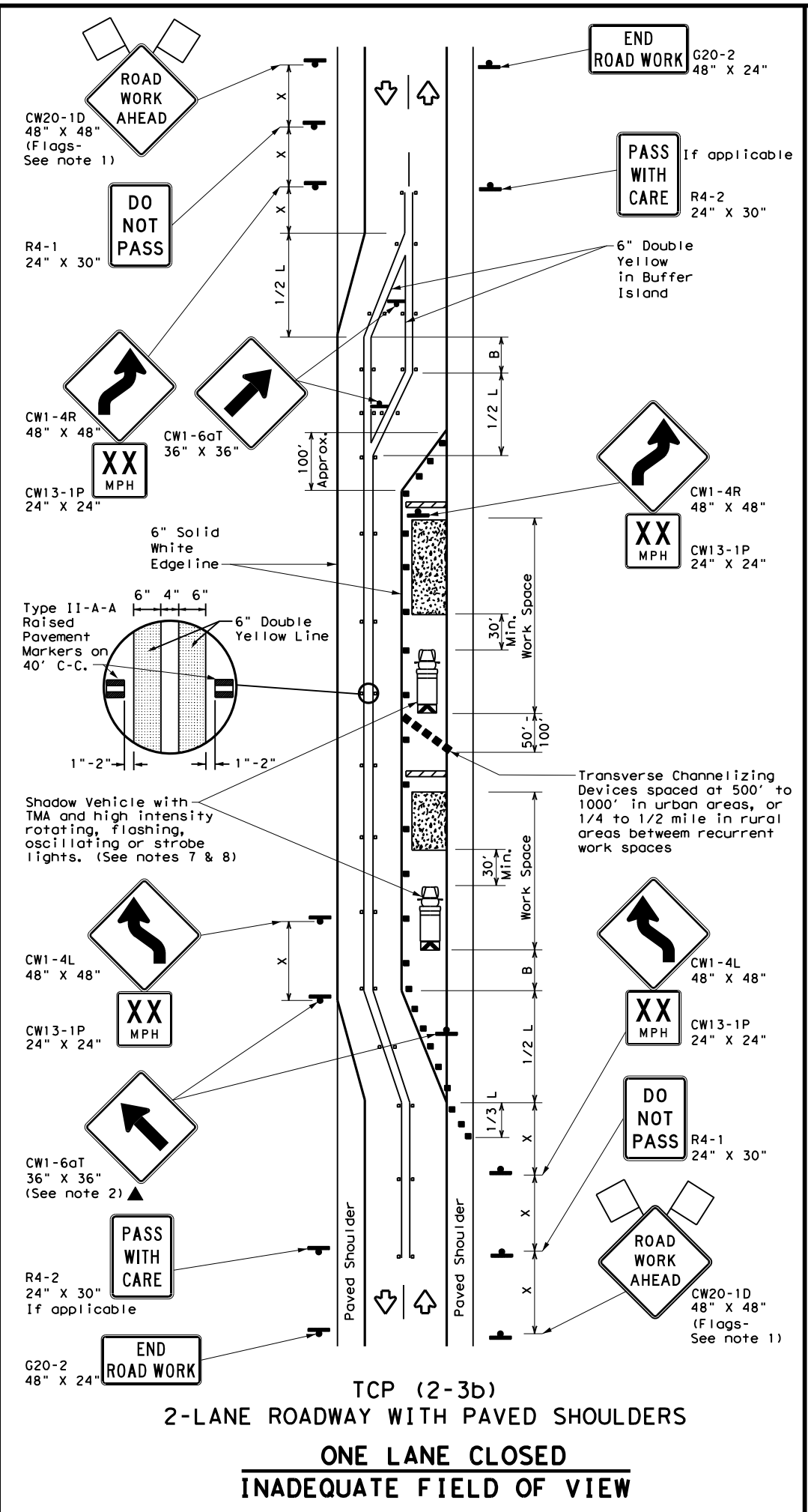

TCP (2-3b)  
 2-LANE ROADWAY WITH PAVED SHOULDERS  
 ONE LANE CLOSED  
 INADEQUATE FIELD OF VIEW

LEGEND			
[Symbol]	Type 3 Barricade	[Symbol]	Channelizing Devices
[Symbol]	Heavy Work Vehicle	[Symbol]	Truck Mounted Attenuator (TMA)
[Symbol]	Trailer Mounted Flashing Arrow Board	[Symbol]	Raised Pavement Markers Ty II-AA
[Symbol]	Sign	[Symbol]	Traffic Flow
[Symbol]	Flag	[Symbol]	Flagger

Posted Speed * X	Formula L = WS <sup>2</sup> / 60	Minimum Desirable Taper Lengths **			Suggested Maximum Spacing of Channelizing Devices		Minimum Sign Spacing "x" Distance	Suggested Longitudinal Buffer Space "B"
		10' Offset	11' Offset	12' Offset	On a Taper	On a Tangent		
30	L = WS <sup>2</sup> / 60	150'	165'	180'	30'	70'	120'	90'
35		205'	225'	245'	35'	70'	160'	120'
40		265'	295'	320'	40'	80'	240'	155'
45	L = WS	450'	495'	540'	45'	90'	320'	195'
50		500'	550'	600'	50'	100'	400'	240'
55		550'	605'	660'	55'	110'	500'	295'
60	L = WS	600'	660'	720'	60'	120'	600'	350'
65		650'	715'	780'	65'	130'	700'	410'
70		700'	770'	840'	70'	140'	800'	475'
75	L = WS	750'	825'	900'	75'	150'	900'	540'

\* Conventional Roads Only  
 \*\* Taper lengths have been rounded off.  
 L=Length of Taper (FT) W=Width of Offset (FT) S=Posted Speed (MPH)

TYPICAL USAGE				
MOBILE	SHORT DURATION	SHORT TERM STATIONARY	INTERMEDIATE TERM STATIONARY	LONG TERM STATIONARY TCP (2-3b) ONLY
			✓	✓

- ### GENERAL NOTES
- Flags attached to signs where shown, are REQUIRED.
  - All traffic control devices illustrated are REQUIRED, except those denoted with the triangle symbol may be omitted when stated elsewhere in the plans, or for routine maintenance work, when approved by the Engineer.
  - When work space will be in place less than three days existing pavement markings may remain in place. Channelizing devices shall be used to separate traffic.
  - Flagger control should NOT be used unless roadway conditions or heavy traffic volume require additional emphasis to safely control traffic. Flagger should be positioned at end of traffic queue.
  - The R4-1 "DO NOT PASS," R4-2 "PASS WITH CARE" and construction regulatory speed zone signs may be installed within CW20-1D "ROAD WORK AHEAD" signs. Proper spacing of signs shall be maintained.
  - Conflicting pavement marking shall be removed for long term projects.
  - A Shadow Vehicle with a TMA should be used anytime it can be positioned 30 to 100 feet in advance of the area of crew exposure without adversely affecting the performance or quality of the work. If workers are no longer present but road or work conditions require the traffic control to remain in place, Type 3 Barricades or other channelizing devices may be substituted.
  - Additional Shadow Vehicles with TMAs may be positioned off the paved surface, next to those shown in order to protect a wider work space.
- ### TCP (2-3a)
- Conflicting pavement markings shall be removed for long-term projects. For shorter durations where traffic is directed over a yellow centerline, channelizing devices which separate two-way traffic should be spaced on tapers at 20' or 15' if posted speeds are 35 mph or slower, and for tangent sections, at 1/2(S) where S is the speed in mph. This tighter device spacing is intended for the area of the conflicting markings, not the entire work zone.

		Traffic Safety Division Standard	
<h2>TRAFFIC CONTROL PLAN</h2> <h3>TRAFFIC SHIFTS ON TWO-LANE ROADS</h3> <h1>TCP (2-3) - 23</h1>			
FILE: tcp(2-3)-23.dgn	DN:	CK:	DW:
© TxDOT April 2023		CONT	SECT
12-85 4-98 2-18		0109 03	044, ETC
8-95 3-03 4-23		DIST COUNTY SHEET NO.	
1-97 2-12		LFK HOUSTON 29	

DISCLAIMER: The use of this standard is governed by the "Texas Engineering Practice Act". No warranty of any kind is made by TxDOT for any purpose whatsoever. TxDOT assumes no responsibility for the conversion of this standard to metric units or for any damages resulting from its use.

DATE: 12/20/2023 10:57:34 AM  
 FILE: pw://tcdot.projectwiseonline.com:TXDOT13/Documents/11 - LFK/Design Projects/0444/0444.ctb

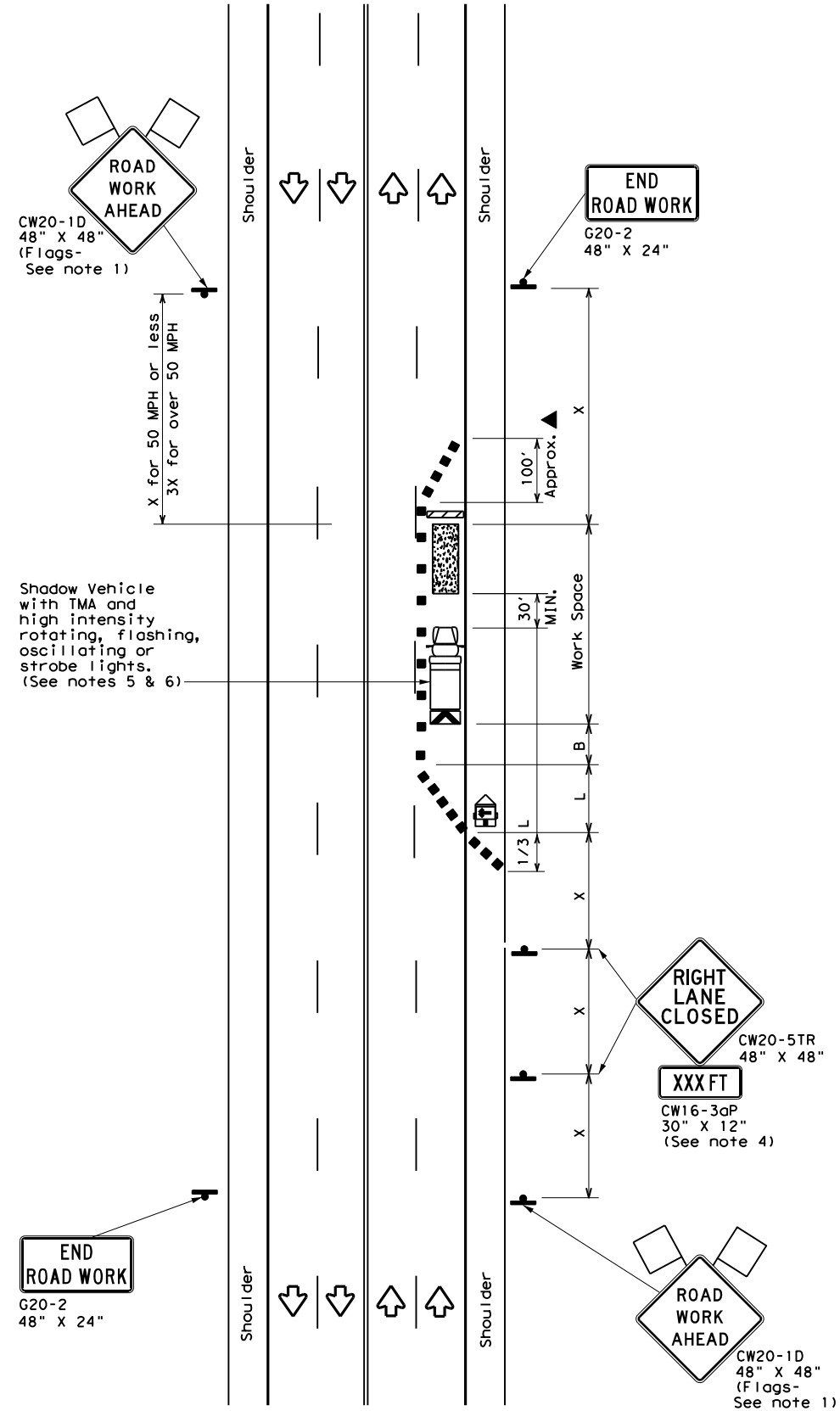

TCP (2-4a)  
**ONE LANE CLOSED**

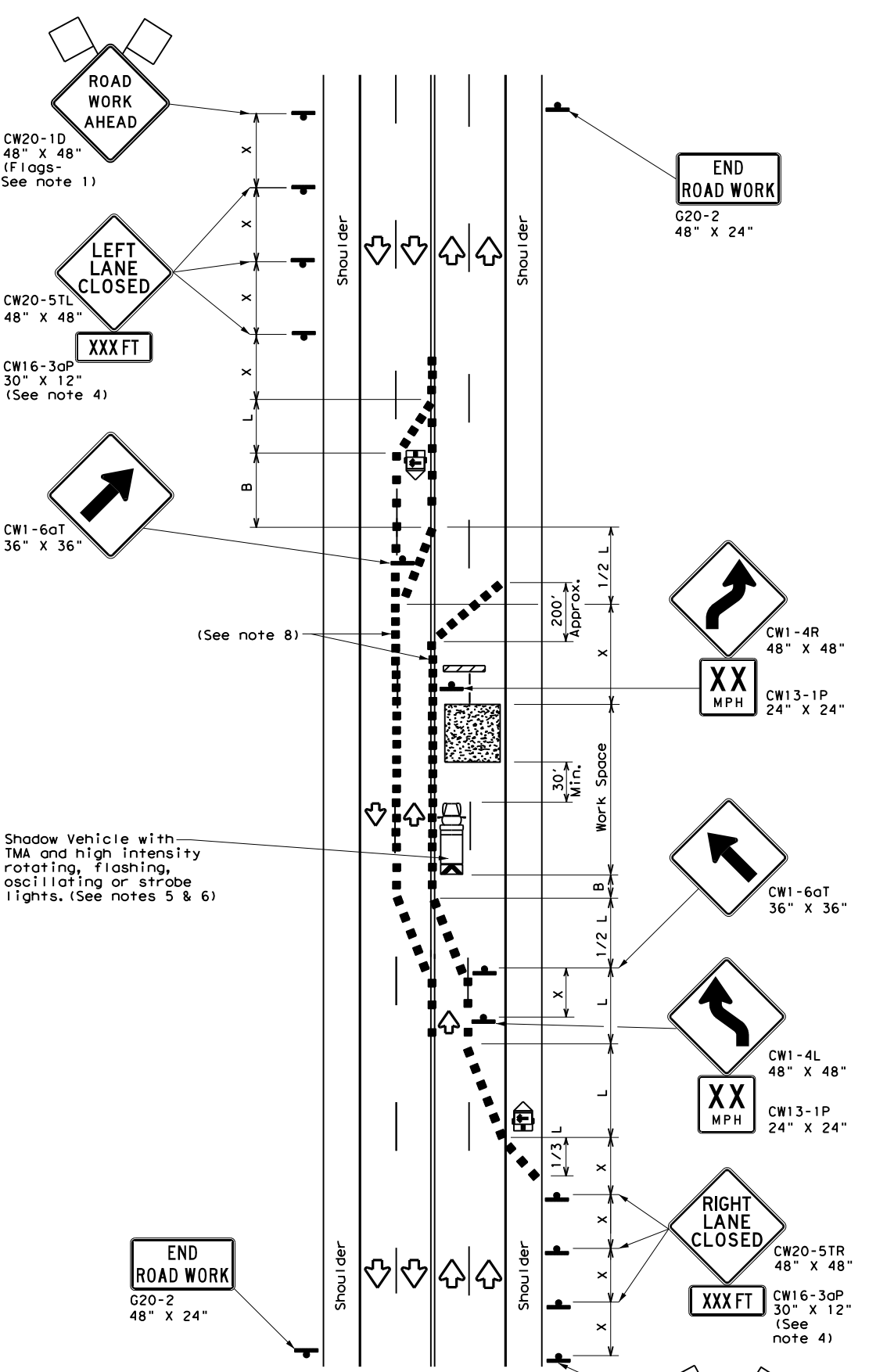

TCP (2-4b)  
**TWO LANES CLOSED**

**LEGEND**

	Type 3 Barricade		Channelizing Devices
	Heavy Work Vehicle		Truck Mounted Attenuator (TMA)
	Trailer Mounted Flashing Arrow Board		Portable Changeable Message Sign (PCMS)
	Sign		Traffic Flow
	Flag		Flagger

Posted Speed *	Formula	Minimum Desirable Taper Lengths **			Suggested Maximum Spacing of Channelizing Devices		Minimum Sign Spacing "x" Distance	Suggested Longitudinal Buffer Space "B"
		10' Offset	11' Offset	12' Offset	On a Taper	On a Tangent		
30	$L = \frac{WS^2}{60}$	150'	165'	180'	30'	60'	120'	90'
35		205'	225'	245'	35'	70'	160'	120'
40		265'	295'	320'	40'	80'	240'	155'
45	L = WS	450'	495'	540'	45'	90'	320'	195'
50		500'	550'	600'	50'	100'	400'	240'
55		550'	605'	660'	55'	110'	500'	295'
60		600'	660'	720'	60'	120'	600'	350'
65		650'	715'	780'	65'	130'	700'	410'
70		700'	770'	840'	70'	140'	800'	475'
75		750'	825'	900'	75'	150'	900'	540'

\* Conventional Roads Only  
 \*\* Taper lengths have been rounded off.  
 L=Length of Taper (FT) W=Width of Offset (FT) S=Posted Speed (MPH)

**TYPICAL USAGE**

MOBILE	SHORT DURATION	SHORT TERM STATIONARY	INTERMEDIATE TERM STATIONARY	LONG TERM STATIONARY
		✓	✓	

- GENERAL NOTES**
- Flags attached to signs where shown, are REQUIRED.
  - All traffic control devices illustrated are REQUIRED, except those denoted with the triangle symbol may be omitted when stated elsewhere in the plans, or for routine maintenance work, when approved by the Engineer.
  - The downstream taper is optional. When used, it should be 100 feet minimum length per lane.
  - For short term applications, when post mounted signs are not used, the distance legend may be shown on the sign face rather than on a CW16-3aP supplemental plaque.
  - A Shadow Vehicle with a TMA should be used anytime it can be positioned 30 to 100 feet in advance of the area of crew exposure without adversely affecting the performance or quality of the work. If workers are no longer present but road or work conditions require the traffic control to remain in place, Type 3 Barricades or other channelizing devices may be substituted for the Shadow Vehicle and TMA.
  - Additional Shadow Vehicles with TMAs may be positioned in each closed lane, on the shoulder or off the paved surface, next to those shown in order to protect a wider work space.
- TCP (2-4a)**
- If this TCP is used for a left lane closure, CW20-5TL "LEFT LANE CLOSED" signs shall be used and channelizing devices shall be placed on the centerline to protect the work space from opposing traffic with the arrow board placed in the closed lane near the end of the merging taper.
- TCP (2-4b)**
- For shorter durations where traffic is directed over a yellow centerline, channelizing devices which separate two-way traffic should be spaced on tapers at 20' or 15' if posted speeds are 35 mph or slower, and for tangent sections, at 1/2(S) where S is the speed in mph. This tighter devices spacing is intended for the area of conflicting markings, not the entire work zone.

**Texas Department of Transportation**  
 Traffic Operations Division Standard

## TRAFFIC CONTROL PLAN LANE CLOSURES ON MULTILANE CONVENTIONAL ROADS

### TCP (2-4) - 18

FILE: tcp2-4-18.dgn	DN:	CK:	DW:	CK:
© TxDOT	December 1985	CONT	SECT	JOB
REVISIONS	0109	03	044, ETC	US 287
8-95 3-03	DIST	COUNTY	SHEET NO.	
1-97 2-12	LFK	HOUSTON	30	
4-98 2-18				

164



DATE: 12/20/2023 10:57:47 AM  
 FILE: p:\t\tdot\project\wiseon\line.com:TXDOT13\Documents\11 - LFK\Design Projects\11044\11044.dwg  
 The use of this standard is governed by the "Texas Engineering Practice Act". No warranty of any kind is made by TxDOT for any purpose whatsoever. TxDOT assumes no responsibility for the conversion or for damages resulting from its use.

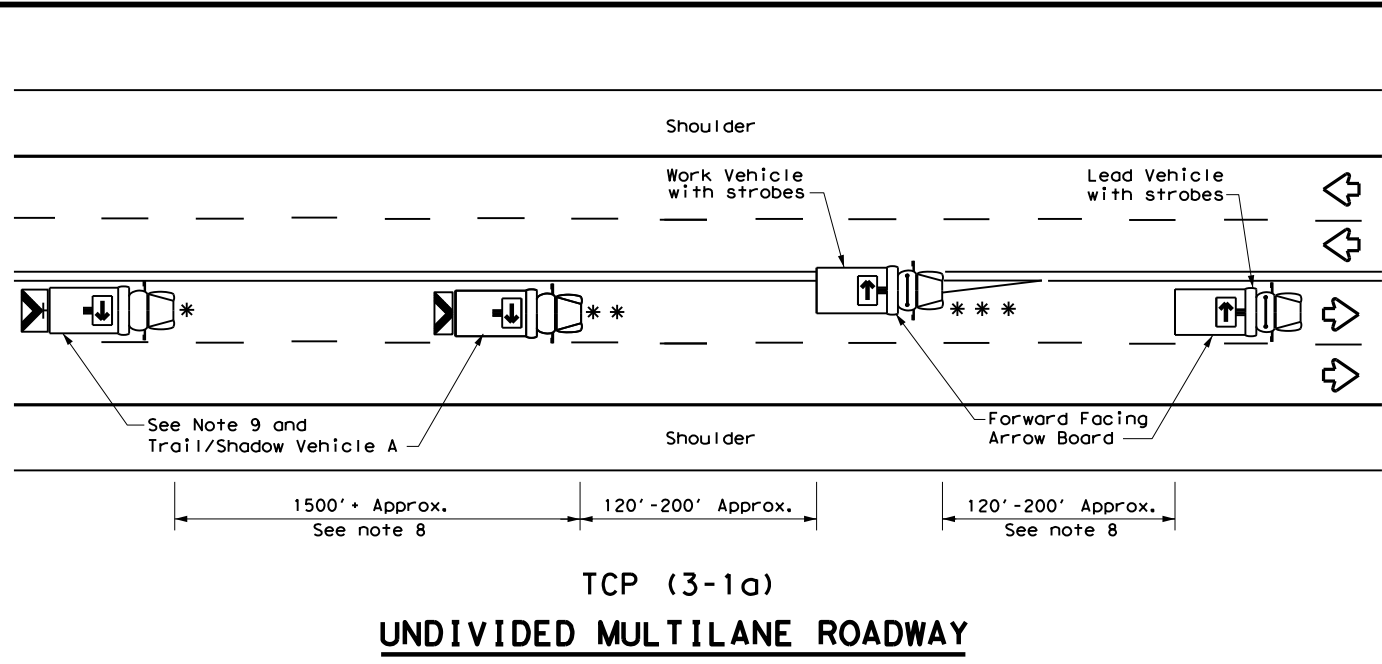

**TCP (3-1a)**  
**UNDIVIDED MULTILANE ROADWAY**

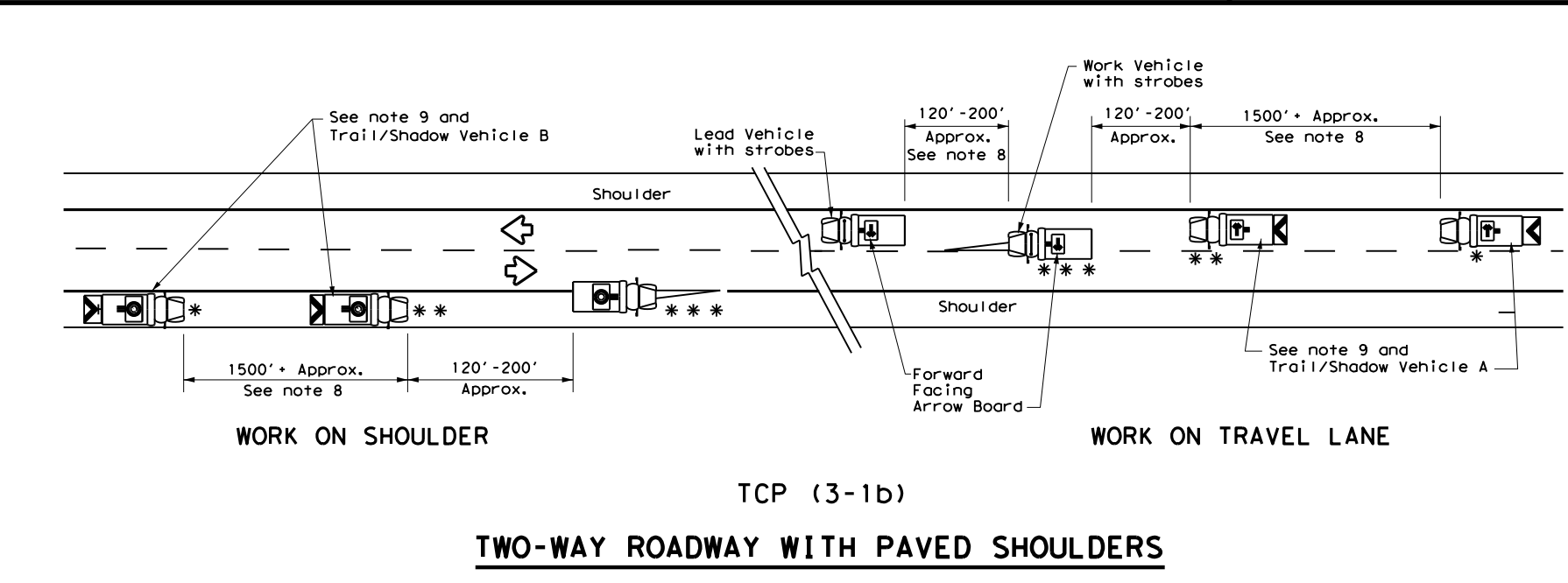

**TCP (3-1b)**  
**TWO-WAY ROADWAY WITH PAVED SHOULDERS**

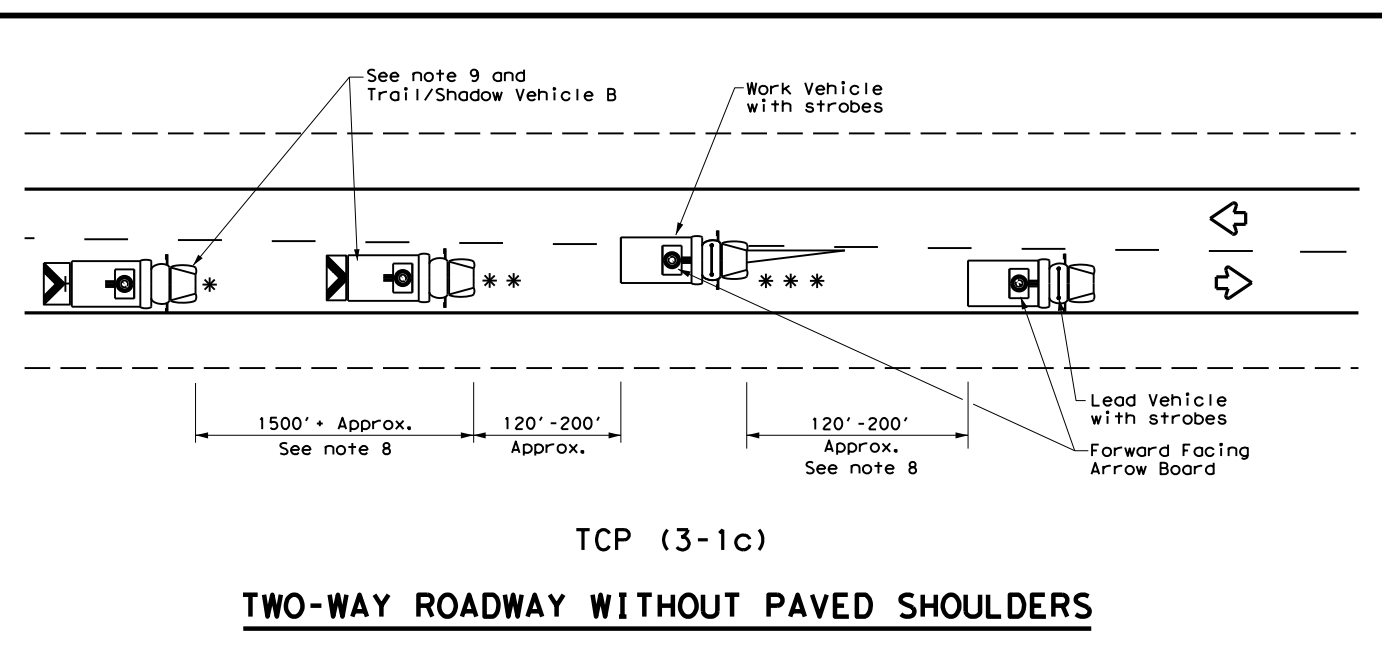

**TCP (3-1c)**  
**TWO-WAY ROADWAY WITHOUT PAVED SHOULDERS**

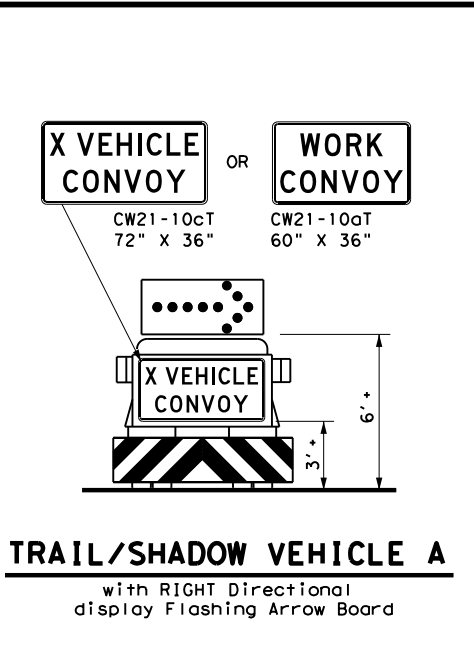

**TRAIL/SHADOW VEHICLE A**  
with RIGHT Directional display Flashing Arrow Board

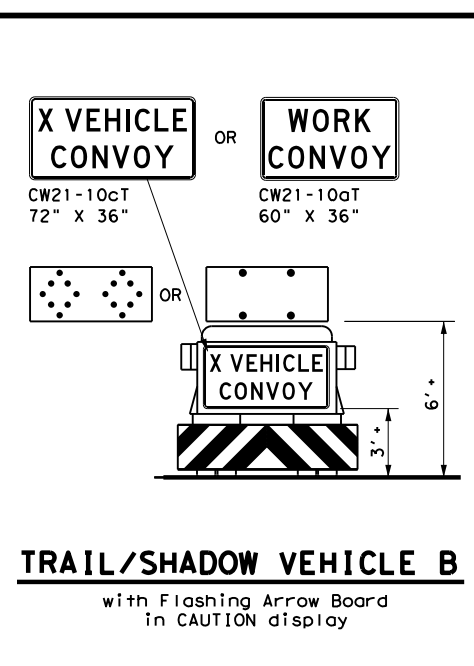

**TRAIL/SHADOW VEHICLE B**  
with Flashing Arrow Board in CAUTION display

LEGEND			
*	Trail Vehicle	ARROW BOARD DISPLAY	
**	Shadow Vehicle		
***	Work Vehicle		RIGHT Directional
	Heavy Work Vehicle		LEFT Directional
	Truck Mounted Attenuator (TMA)		Double Arrow
	Traffic Flow		CAUTION (Alternating Diamond or 4 Corner Flash)

TYPICAL USAGE				
MOBILE	SHORT DURATION	SHORT TERM STATIONARY	INTERMEDIATE TERM STATIONARY	LONG TERM STATIONARY
<input checked="" type="checkbox"/>	<input type="checkbox"/>	<input type="checkbox"/>	<input type="checkbox"/>	<input type="checkbox"/>

**GENERAL NOTES**

- TRAIL, SHADOW, and LEAD vehicles shall be equipped with arrow boards as illustrated. When a LEAD vehicle is not used the WORK vehicle must be equipped with an arrow board. The Engineer will determine if the LEAD VEHICLE and/or TRAIL VEHICLE are required based on prevailing roadway conditions, traffic volume, and sight distance restrictions.
- The use of amber high intensity rotating, flashing, oscillating, or strobe lights on vehicles are required. Blue high intensity rotating, flashing, oscillating or strobe lights when mounted on the driver's side of the vehicle may be operated simultaneously with the amber beacons or strobe lights.
- The use of truck mounted attenuators (TMA) on the SHADOW VEHICLE and TRAIL VEHICLE are required.
- Reflective sheeting on the rear of the TMA shall meet or exceed the reflectivity and color requirements of DEPARTMENTAL MATERIAL SPECIFICATION DMS 8300, Type A.
- Flashing arrow boards shall be Type B or Type C as per the Barricade and Construction (BC) standards. The board shall be controlled from inside the vehicle.
- Each vehicle shall have two-way radio communication capability.
- When work convoys must change lanes, the TRAIL VEHICLE should change lanes first to shadow the other convoy vehicles.
- Vehicle spacing between the TRAIL VEHICLE and the SHADOW VEHICLE will vary depending on sight distance restrictions. Motorists approaching the work convoy should be able to see the TRAIL VEHICLE in time to slow down and/or change lanes as they approach the TRAIL VEHICLE. Vehicle spacing between the WORK VEHICLE and SHADOW VEHICLE and vehicle spacing between WORK VEHICLE and LEAD VEHICLE may vary according to terrain, work activity and other factors.
- "X VEHICLE CONVOY" (CW21-10cT) or "WORK CONVOY" (CW21-10aT) signs shall be used on TRAIL VEHICLES and SHADOW VEHICLES as shown. As an option 48" X 48" diamond shaped "WORK CONVOY" (CW21-10T) or "X VEHICLE CONVOY" (CW21-10bT) signs may be used where adequate mounting space exists. When used, the X VEHICLE CONVOY sign shall have the number of the convoy vehicles displayed on the sign in the number designation "X" location. The "X VEHICLE CONVOY" sign shall not be used on the SHADOW VEHICLE if a TRAIL VEHICLE is used.
- On two-lane two-way roadways, the work and protection vehicles should pull over periodically to allow motor vehicle traffic to pass. If motorists are not allowed to pass the work convoy, a "DO NOT PASS" (R4-1) sign should be placed on the back of the rearmost protection vehicle.

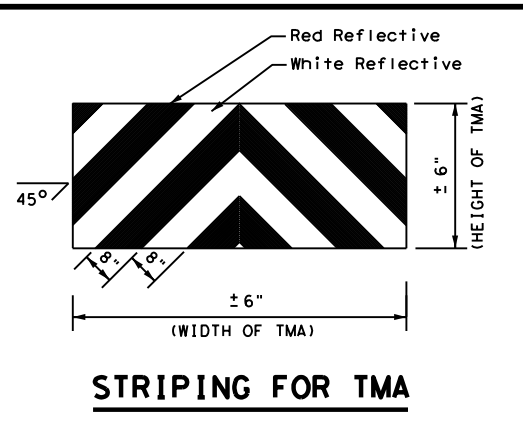

**STRIPING FOR TMA**

Traffic Operations Division Standard

**TRAFFIC CONTROL PLAN  
MOBILE OPERATIONS  
UNDIVIDED HIGHWAYS**

**TCP(3-1)-13**

FILE:	tcp3-1.dgn	DN:	TxDOT	CK:	TxDOT	DW:	TxDOT	CK:	TxDOT
© TxDOT	December 1985	CONT:		SECT:		JOB:		HIGHWAY:	
REVISIONS		0109	03	044, ETC		US 287			
2-94	4-98								
8-95	7-13								
1-97									
		DIST:	LFK	COUNTY:	HOUSTON	SHEET NO.		31	



DATE: 12/20/2023 10:58:00 AM  
 FILE: \\txdot.projectwiseonline.com:TXDOT3\Documents\11 - LFK\Design Projects\044\044.ctb  
 The use of this standard is governed by the "Texas Engineering Practice Act". No warranty of any kind is made by TxDOT for any purpose whatsoever. TxDOT assumes no responsibility for the conversion of any information into digital form or for any damages resulting from its use.

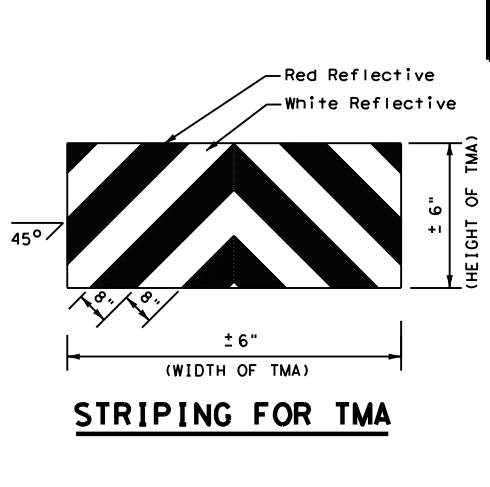
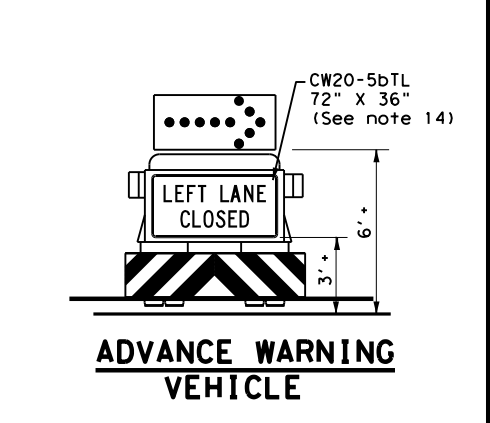
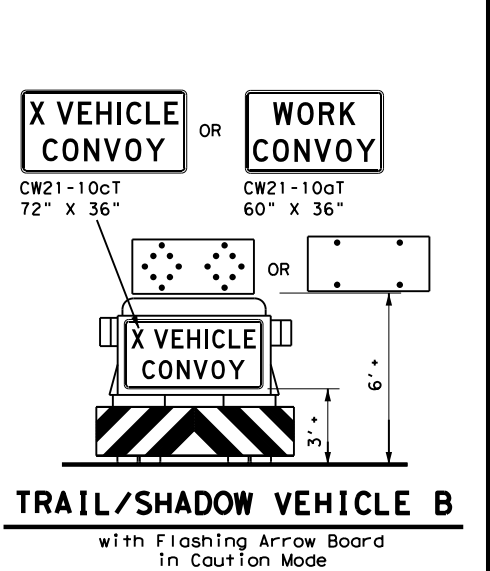
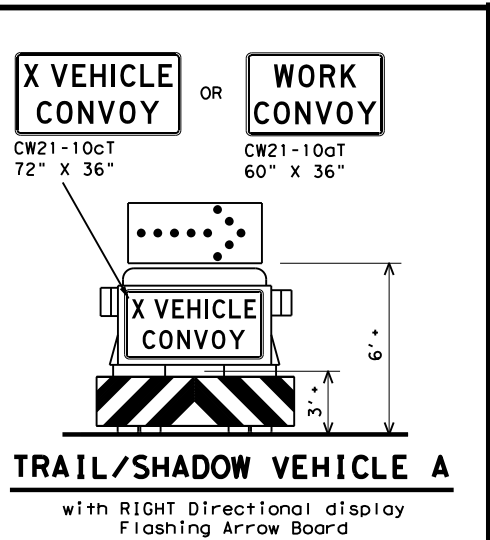
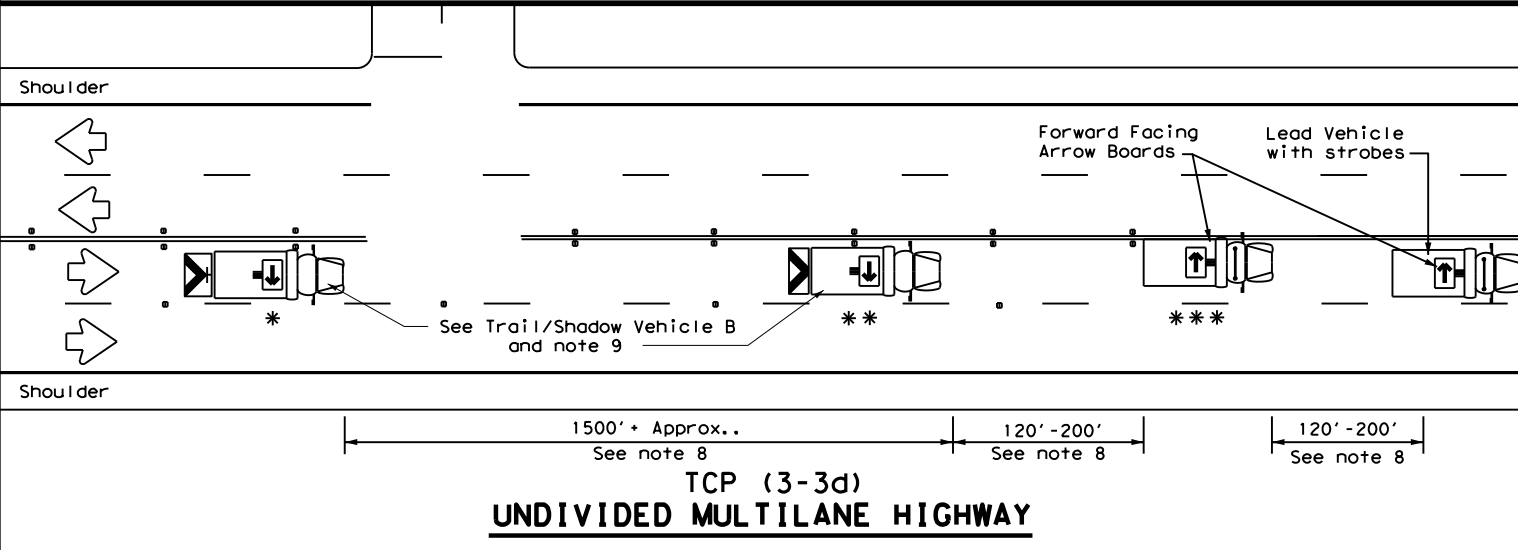
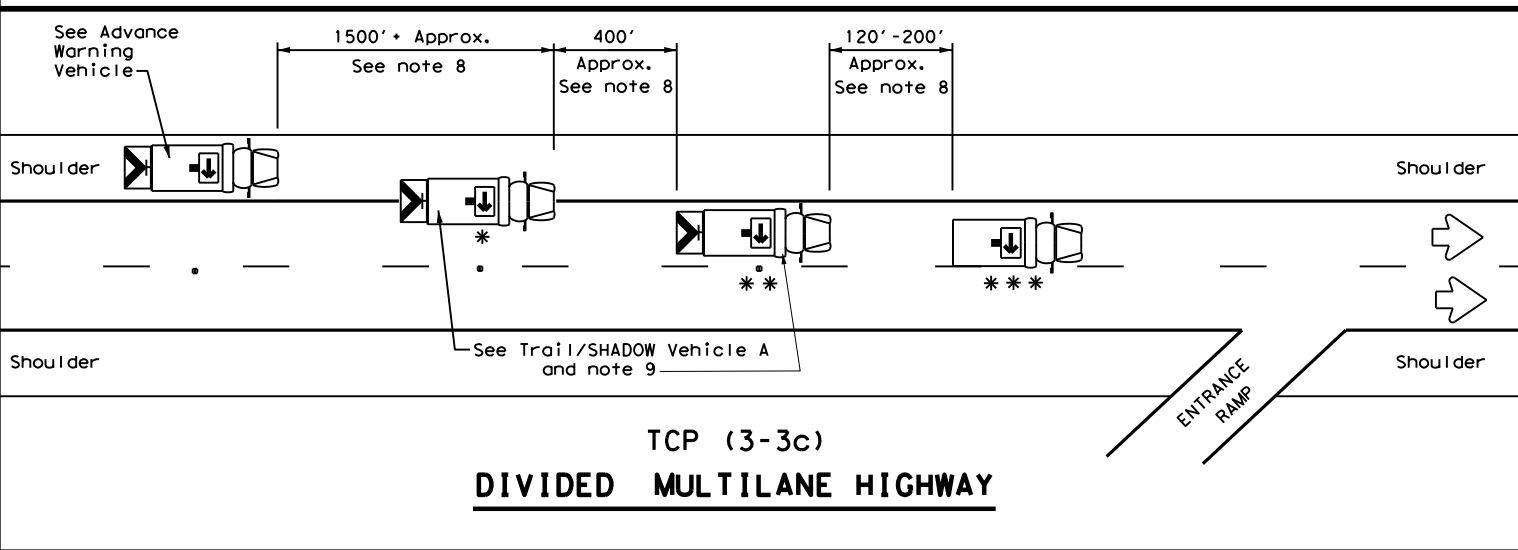
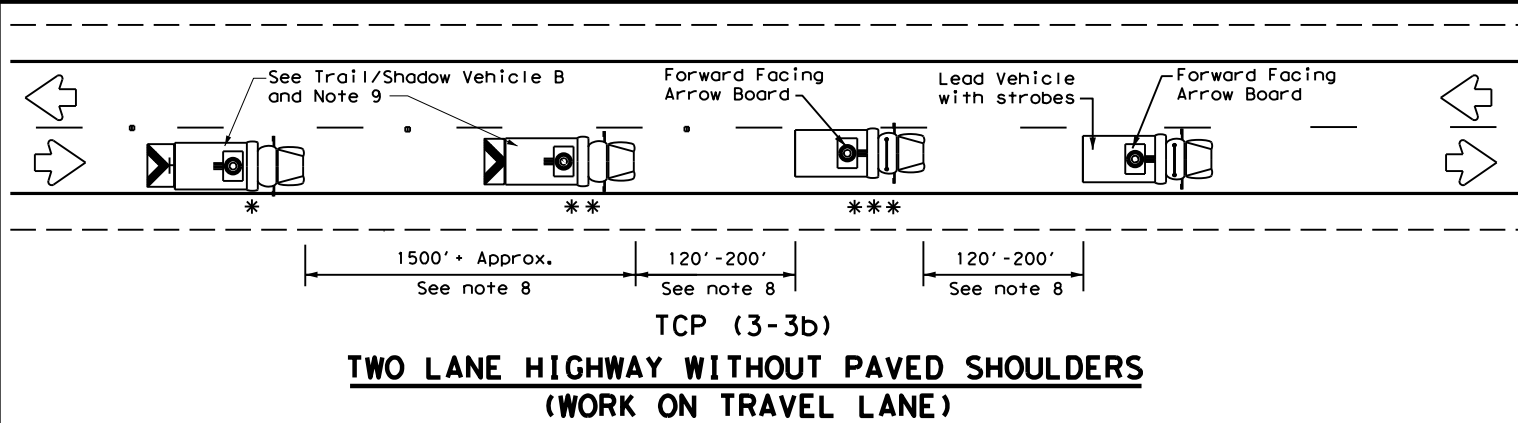
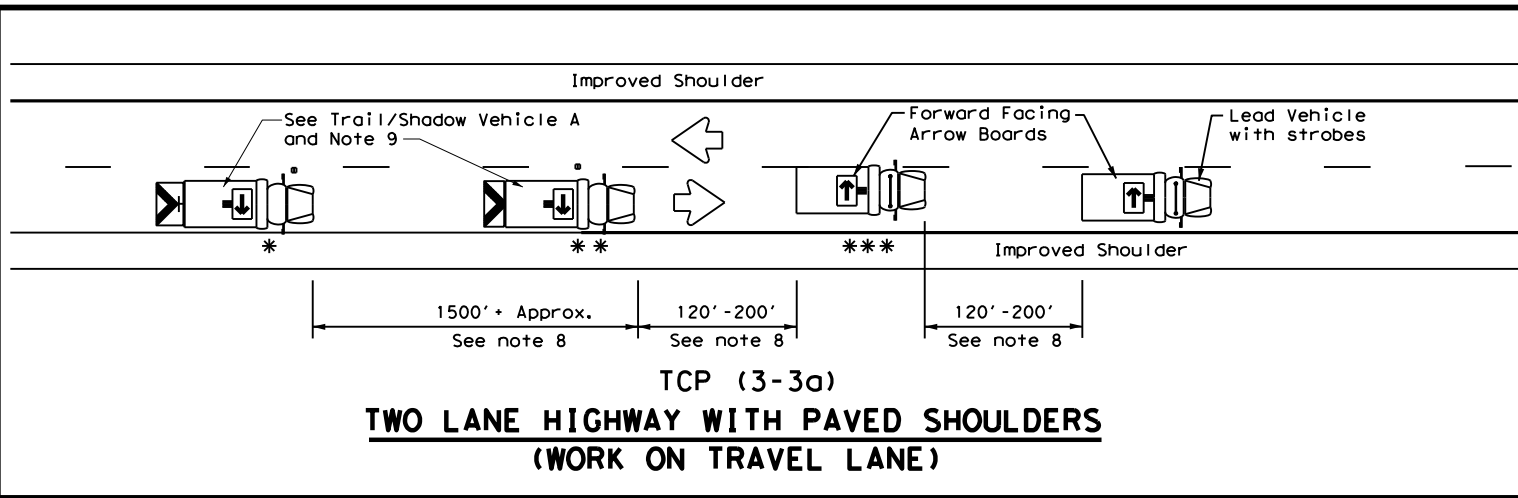

LEGEND		
* Trail Vehicle	ARROW BOARD DISPLAY	
** Shadow Vehicle		
*** Work Vehicle		RIGHT Directional
		LEFT Directional
		Double Arrow
		CAUTION (Alternating Diamond or 4 Corner Flash)

TYPICAL USAGE				
MOBILE	SHORT DURATION	SHORT TERM STATIONARY	INTERMEDIATE TERM STATIONARY	LONG TERM STATIONARY
✓				

**GENERAL NOTES**

- TRAIL, SHADOW, and LEAD vehicles shall be equipped with arrow boards as illustrated. When a LEAD vehicle is not used on two way roads the WORK vehicle must have an arrow board. For divided roadways, the arrow board on the WORK vehicle is optional based on the type of work being performed. The Engineer will determine if the LEAD vehicle and/or TRAIL vehicle are required based on prevailing roadway conditions, traffic volume, and sight distance restrictions.
- The use of amber high intensity rotating, flashing, oscillating, or strobe lights on vehicles are required. Blue high intensity rotating, flashing, oscillating, or strobe lights when mounted on the driver's side of the vehicle may be operated simultaneously with the amber beacons or strobe lights.
- The use of truck mounted attenuators (TMA) on the SHADOW VEHICLE, ADVANCE WARNING and TRAIL VEHICLE are required.
- Reflective sheeting on the rear of the TMA shall meet or exceed the reflectivity and color requirements of DEPARTMENTAL MATERIAL SPECIFICATION DMS 8300, Type A.
- Flashing arrow boards shall be Type B or Type C as per the Barricade and Construction (BC) standards. The board shall be controlled from inside the vehicle.
- Each vehicle shall have two-way radio communication capability.
- When work convoys must change lanes, the TRAIL VEHICLE should change lanes first to shadow the other convoy vehicles.
- Vehicle spacing between the TRAIL VEHICLE and the SHADOW VEHICLE will vary depending on sight distance restrictions. Motorists approaching the convoy should be able to see the TRAIL VEHICLE in time to slow down and/or change lanes as they approach the TRAIL VEHICLE. Vehicle spacing between the WORK VEHICLE and SHADOW VEHICLE and vehicle spacing between WORK VEHICLE and LEAD VEHICLE may vary according to terrain, work activity and other factors.
- X VEHICLE CONVOY (CW21-10cT) or WORK CONVOY (CW21-10aT) signs shall be used on TRAIL VEHICLES and SHADOW VEHICLES as shown. As an option 48" x 48" diamond shaped WORK CONVOY (CW21-10T) or X VEHICLE CONVOY (CW21-10bT) signs may be used where adequate mounting space exists. When used, the X VEHICLE CONVOY sign shall have the number of the convoy vehicles displayed on the sign in the number designation "X" location. The X VEHICLE CONVOY sign shall not be used on the SHADOW VEHICLE if a TRAIL VEHICLE is used.
- For divided highways with two or three lanes in one direction, the appropriate LEFT LANE CLOSED (CW20-5bTL), RIGHT LANE CLOSED (CW20-5bTR), or CENTER LANE CLOSED (CW20-5dT) sign should be used on the Advance Warning Vehicle. As an option, a portable changeable message sign (PCMS) or truck mounted changeable message sign (TMCMS) with a minimum character height of 12", and displaying the same legend may be substituted for these signs. An appropriate directional arrow display, simulating the size and legibility of the flashing arrow board may be used in the second phase of the PCMS/TMCMS message. When this is done, the arrow board will not be required on the Advance Warning Vehicle.
- A double arrow shall not be displayed on the arrow board on the Advance Warning Vehicle.
- For divided highways with three or four lanes in each direction, use TCP(3-2).
- Standard diamond shape versions of the CW20-5 series signs may be used as an option if the rectangular signs shown are not available.
- The Advance Warning Vehicle may straddle the edgeline when Shoulder width makes it necessary.
- On two-lane two-way roadways, the work and protection vehicles should pull over periodically to allow motor vehicle traffic to pass. If motorists are not allowed to pass the work convoy, a DO NOT PASS (R4-1) sign should be placed on the back of the rearmost protection vehicle.

Texas Department of Transportation  
 Traffic Operations Division Standard

**TRAFFIC CONTROL PLAN**  
**MOBILE OPERATIONS**  
**RAISED PAVEMENT**  
**MARKER INSTALLATION/**  
**REMOVAL**  
**TCP (3-3) - 14**

FILE: tcp3-3.dgn	DN: TxDOT	CK: TxDOT	DW: TxDOT	CR: TxDOT
© TxDOT September 1987	CONT	SECT	JOB	HIGHWAY
REVISIONS	0109 03	044, ETC	US 287	
2-94 4-98				
8-95 7-13	DIST	COUNTY	SHEET NO.	
1-97 7-14	LFK	HOUSTON	32	

DISCLAIMER: The use of this standard is governed by the "Texas Engineering Practice Act". No warranty of any kind is made by TxDOT for any purpose whatsoever. TxDOT assumes no responsibility for the conversion of units or for any damages resulting from its use.

DATE: 12/20/2023 10:58:11 AM  
 FILE: \\txdot.projectwiseonline.com:TXDOT13\Documents\11 - LFK\Design Projects\110444\110444.dwg

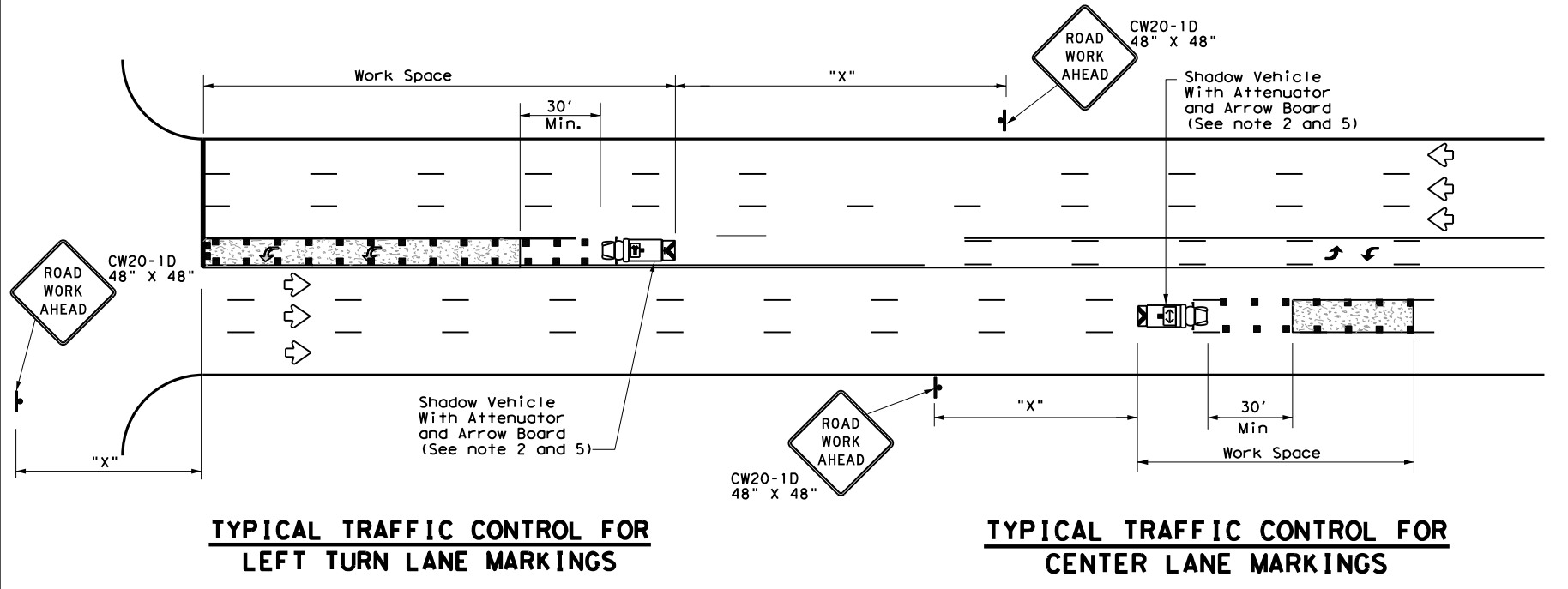
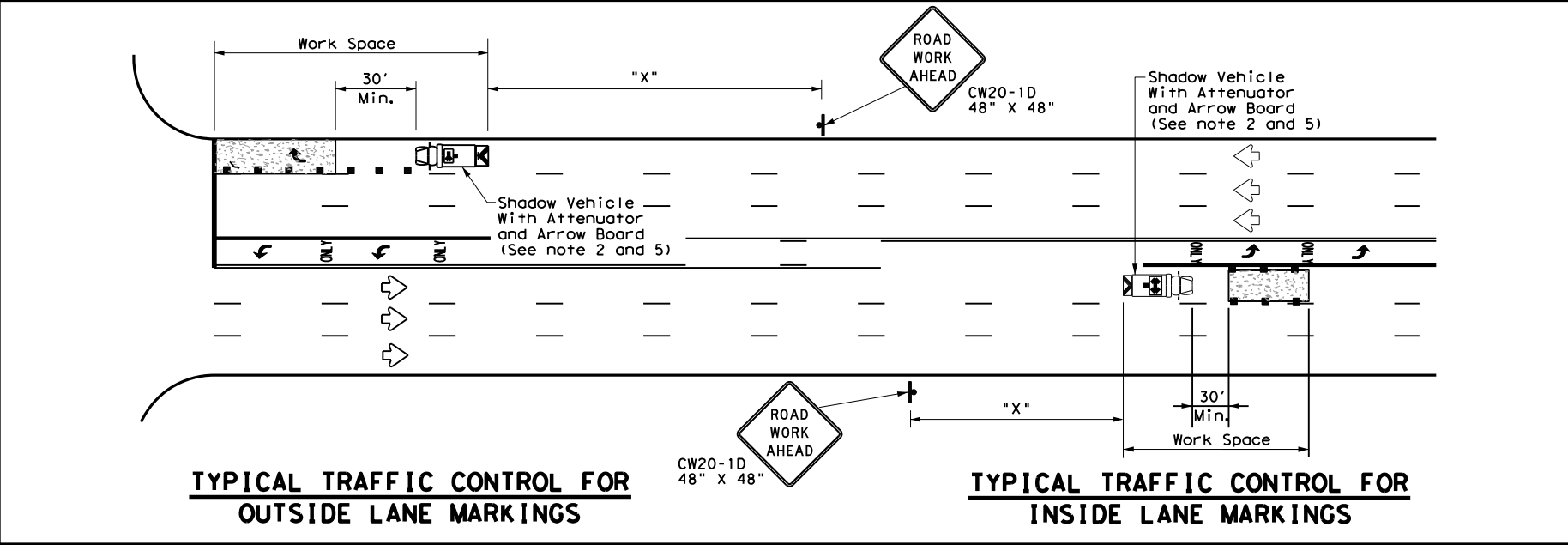
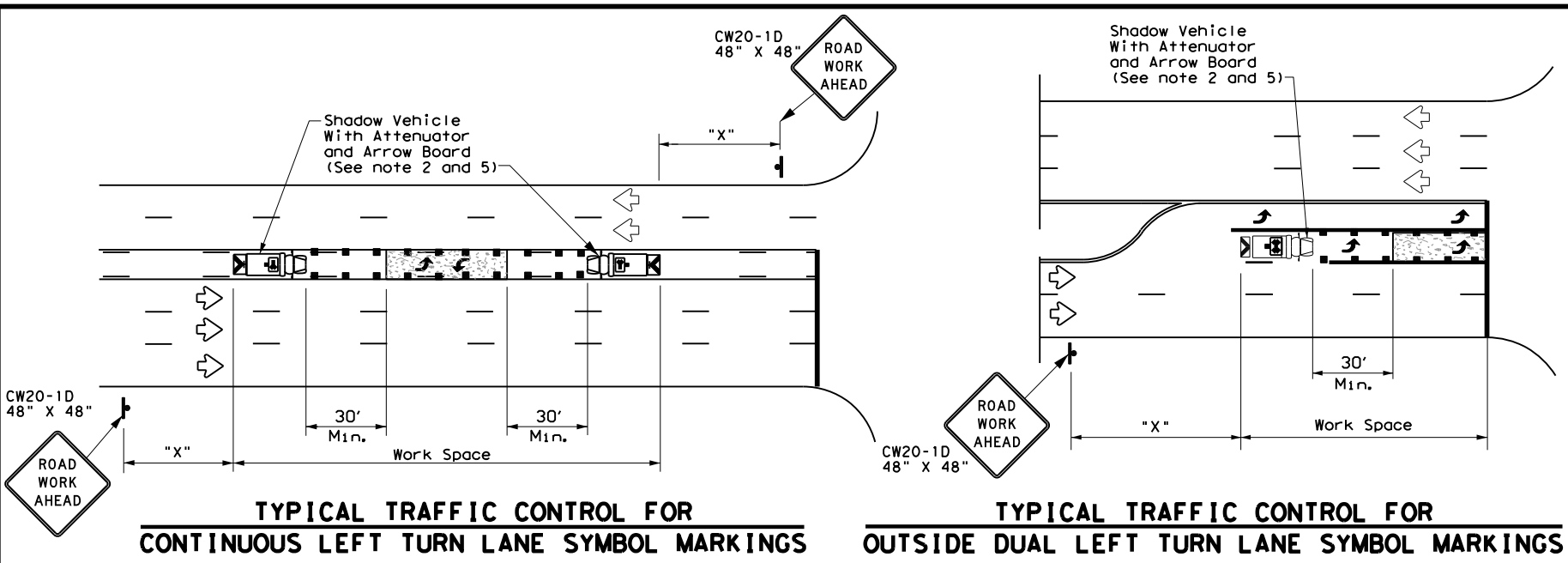

LEGEND		
* Trail Vehicle		ARROW BOARD DISPLAY
** Shadow Vehicle		
*** Work Vehicle		RIGHT Directional
Heavy Work Vehicle		LEFT Directional
Truck Mounted Attenuator (TMA)		Double Arrow
Traffic Flow		Channelizing Devices

Posted Speed *	Formula	Minimum Desirable Taper Lengths **			Suggested Maximum Spacing of Channelizing Devices		Minimum Sign Spacing "X" Distance	Suggested Longitudinal Buffer Space "B"
		10' Offset	11' Offset	12' Offset	On a Taper	On a Tangent		
30	L = WS <sup>2</sup> / 60	150'	165'	180'	30'	60'	120'	90'
35		205'	225'	245'	35'	70'	160'	120'
40		265'	295'	320'	40'	80'	240'	155'
45	L = WS	450'	495'	540'	45'	90'	320'	195'
50		500'	550'	600'	50'	100'	400'	240'
55		550'	605'	660'	55'	110'	500'	295'
60		600'	660'	720'	60'	120'	600'	350'
65		650'	715'	780'	65'	130'	700'	410'
70		700'	770'	840'	70'	140'	800'	475'
75		750'	825'	900'	75'	150'	900'	540'

\* Conventional Roads Only  
 \*\* Taper lengths have been rounded off.  
 L=Length of Taper (FT) W=Width of Offset (FT) S=Posted Speed (MPH)

TYPICAL USAGE				
MOBILE	SHORT DURATION	SHORT TERM STATIONARY	INTERMEDIATE TERM STATIONARY	LONG TERM STATIONARY
✓				

**GENERAL NOTES**

1. This traffic control plan is for use on conventional roads posted at 45 mph or less and is intended for mobile operations that move continuously or intermittently (stopping up to approximately 15 minutes) such as short-line striping and in-lane rumble strips. When activities are anticipated to take longer amounts of time or traffic conditions warrant, a short duration or short-term stationary traffic control plan should be used.
2. A Truck Mounted Attenuator shall be used on Shadow Vehicle. Striping on the back panel of all truck mounted attenuators shall be 8" red and white reflective sheeting placed in an inverted "V" design. Reflective sheeting shall meet or exceed the reflectivity and color requirements of departmental material specification DMS-8300, Type A.
3. All traffic control devices shall be in accordance with the "Texas Manual on Uniform Traffic Control Devices" (TMUTCD), latest edition.
4. The use of yellow rotating beacons or strobe lights on vehicles are required. Blue high intensity rotating, flashing, oscillating or strobe lights when mounted on the drivers side of the vehicle may be operated simultaneously with the amber beacons or strobe lights.
5. Flashing arrow board shall be used on Shadow Vehicle. Flashing arrow board shall be Type B or Type C as per BC Standards. The arrow board operation shall be controlled from inside the truck.

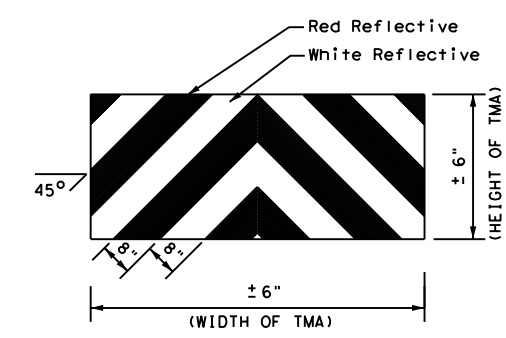

Texas Department of Transportation  
 Traffic Operations Division Standard

**TRAFFIC CONTROL PLAN  
 MOBILE OPERATIONS FOR  
 ISOLATED WORK AREAS  
 UNDIVIDED HIGHWAYS**

**TCP(3-4)-13**

FILE: tcp3-4.dgn	DN: TxDOT	CK: TxDOT	DW: TxDOT	CK: TxDOT
© TxDOT July, 2013	CONT	SECT	JOB	HIGHWAY
REVISIONS	0109 03	044, ETC	US 287	
	DIST	COUNTY	SHEET NO.	
	LFK	HOUSTON	33	

DISCLAIMER: The use of this standard is governed by the "Texas Engineering Practice Act". No warranty of any kind is made by TxDOT for any purpose whatsoever. TxDOT assumes no responsibility for the conversion of units or for any errors or omissions that may appear hereon.

DATE: 1/22/2024 8:02:44 AM  
 FILE: pw://txdot.projectwiseonline.com:txdot13/Documents/11 - LFK/Design Projects/110444/CP/CP6-2.dgn

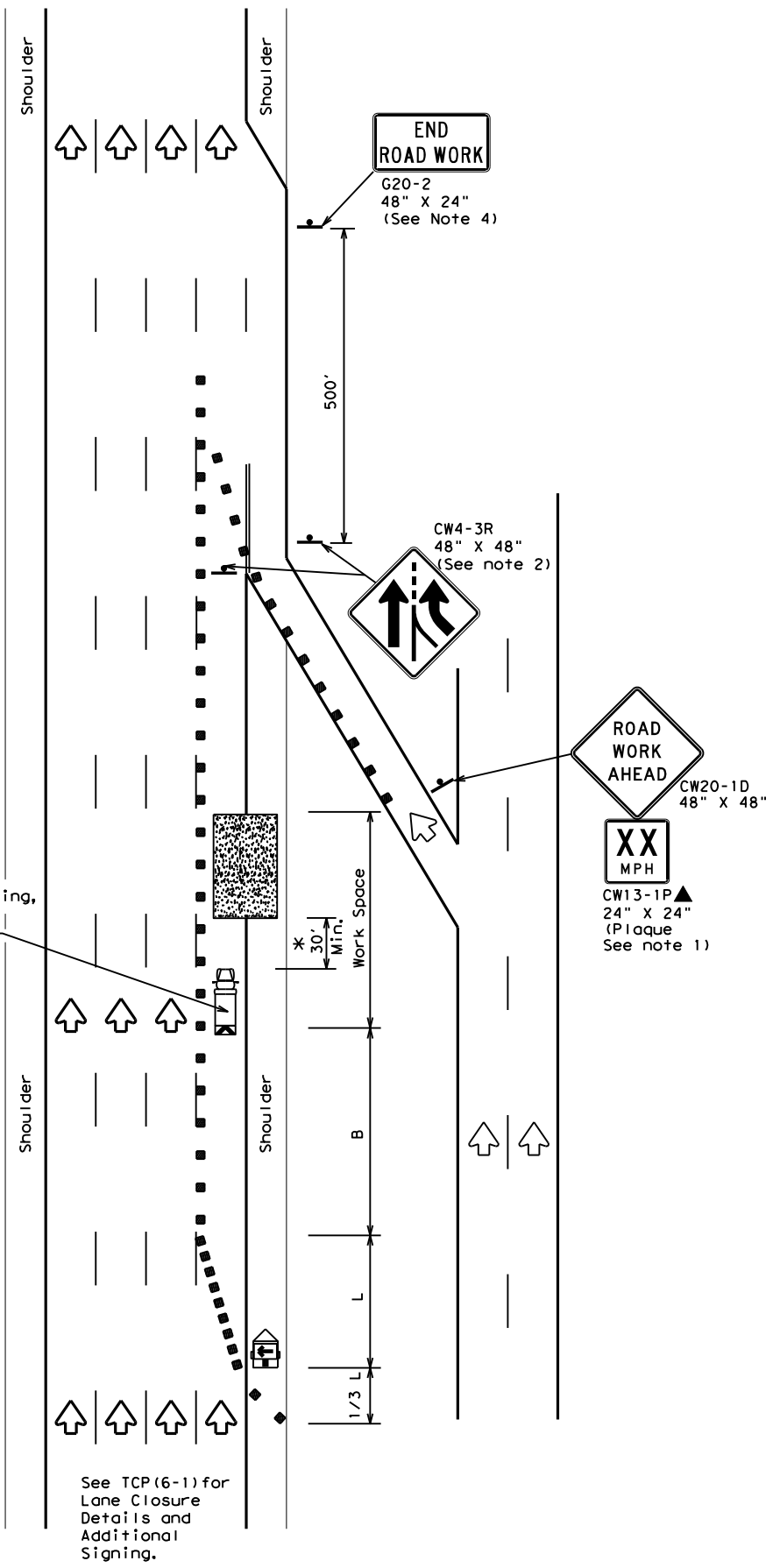

TCP (6-2a)  
**ENTRANCE RAMP OPEN**  
**WORK WITHIN 500' OF RAMP**

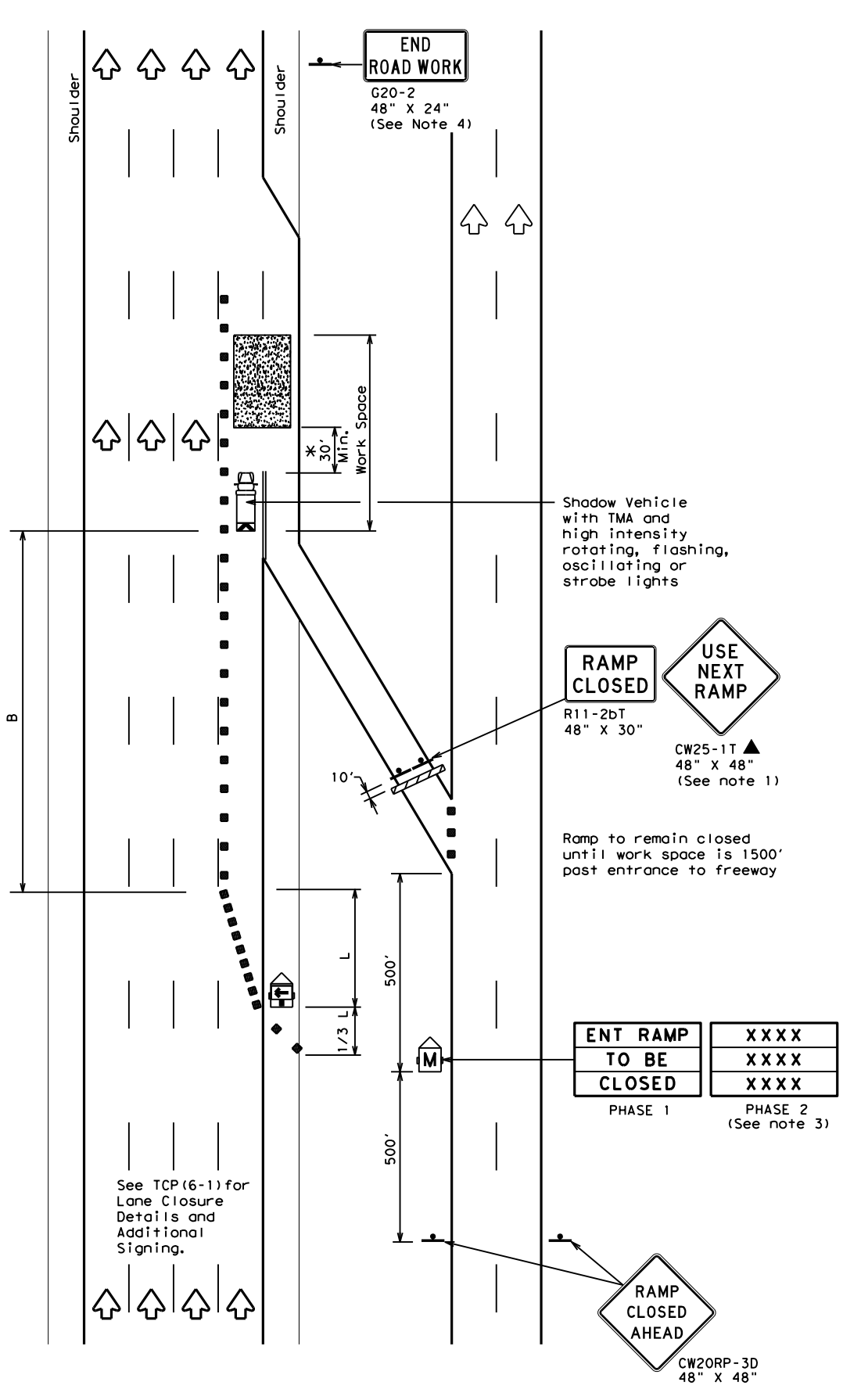

TCP (6-2b)  
**ENTRANCE RAMP CLOSED**

LEGEND			
	Type 3 Barricade		Channelizing Devices
	Heavy Work Vehicle		Truck Mounted Attenuator (TMA)
	Trailer Mounted Flashing Arrow Board		Portable Changeable Message Sign (PCMS)
	Sign		Traffic Flow
	Flag		Flagger

Posted Speed	Formula	Minimum Desirable Taper Lengths "L"			Suggested Maximum Spacing of Channelizing Devices		Suggested Longitudinal Buffer Space "B"
		10' Offset	11' Offset	12' Offset	On a Taper	On a Tangent	
45	L = WS	450'	495'	540'	45'	90'	195'
50		500'	550'	600'	50'	100'	240'
55		550'	605'	660'	55'	110'	295'
60		600'	660'	720'	60'	120'	350'
65		650'	715'	780'	65'	130'	410'
70		700'	770'	840'	70'	140'	475'
75		750'	825'	900'	75'	150'	540'
80		800'	880'	960'	80'	160'	615'

\*\* Taper lengths have been rounded off.  
 L=Length of Taper (FT) W=Width of Offset(FT) S=Posted Speed(MPH)

TYPICAL USAGE				
MOBILE	SHORT DURATION	SHORT TERM STATIONARY	INTERMEDIATE TERM STATIONARY	LONG TERM STATIONARY
	✓	✓	✓	

- GENERAL NOTES**
- All traffic control devices illustrated are REQUIRED. Devices denoted with the triangle symbol may be omitted when stated elsewhere in the plans.
  - ADDED LANE Symbol (CW4-3) sign may be omitted when sign between ramp and mainline can be seen from both roadways.
  - See "Advance Notice List" on BC(6) for recommended date and time formatting options for PCMS Phase 2 message.
  - The END ROAD WORK (G20-2) sign may be omitted when it conflicts with G20-2 signs already in place on the project.

\*A shadow vehicle equipped with a Truck Mounted Attenuator is typically required. A shadow vehicle equipped with a TMA shall be used if it can be positioned 30' to 100' in advance of the area of crew exposure without adversely affecting the work performance.

Additional requirements for lane closures and advance signing shall be as shown on TCP (6-1) or as directed by the Engineer.

**Texas Department of Transportation**  
 Traffic Operations Division Standard

**TRAFFIC CONTROL PLAN**  
**WORK AREA NEAR RAMP**

**TCP (6-2) - 12**

FILE: tcp6-2.dgn	DN: TxDOT	CK: TxDOT	DW: TxDOT	CK: TxDOT
©TxDOT February 1994	CONT	SECT	JOB	HIGHWAY
REVISIONS	0109 03	044, ETC	US 287	
1-97 8-98	DIST	COUNTY	SHEET NO.	
4-98 8-12	LFK	HOUSTON	34	

DISCLAIMER: The use of this standard is governed by the "Texas Engineering Practice Act". No warranty of any kind is made by TxDOT for any purpose whatsoever. TxDOT assumes no responsibility for the conversion of units or for the accuracy of the information provided. TxDOT is not responsible for damages resulting from its use.

DATE: 12/20/2023 10:58:41 AM  
 FILE: pw://txdot.projectwiseonline.com:TXDOT13/Documents/11 - LFK/Design Projects/0444/0444.dgn

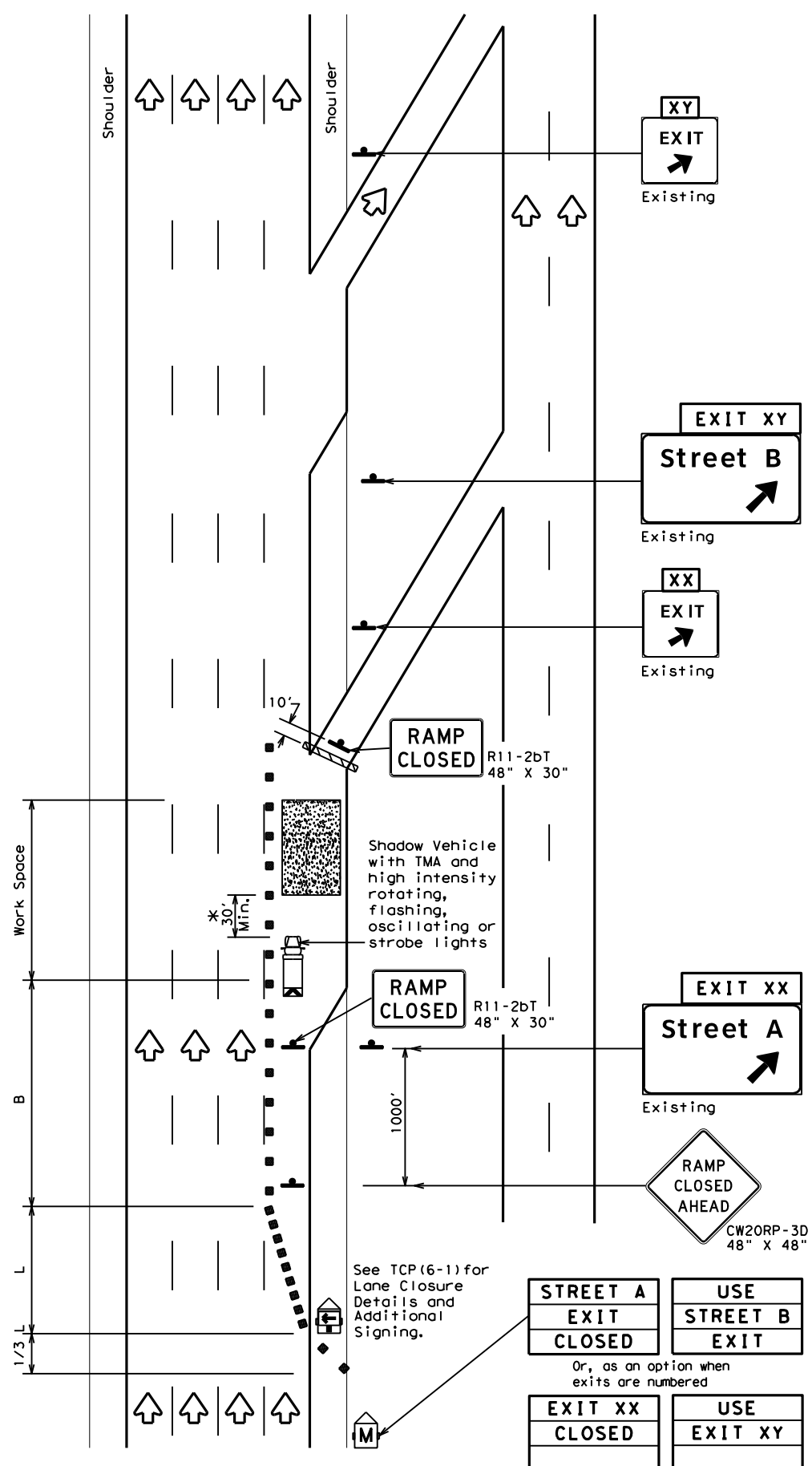

**TCP (6-4a)**  
**EXIT RAMP CLOSED**  
**TRAFFIC EXITS PAST CLOSED RAMP**

STREET A EXIT CLOSED	USE STREET B EXIT
EXIT XX CLOSED	USE EXIT XY

Or, as an option when exits are numbered

Place 1 mile (approx.) in advance of closed ramp.

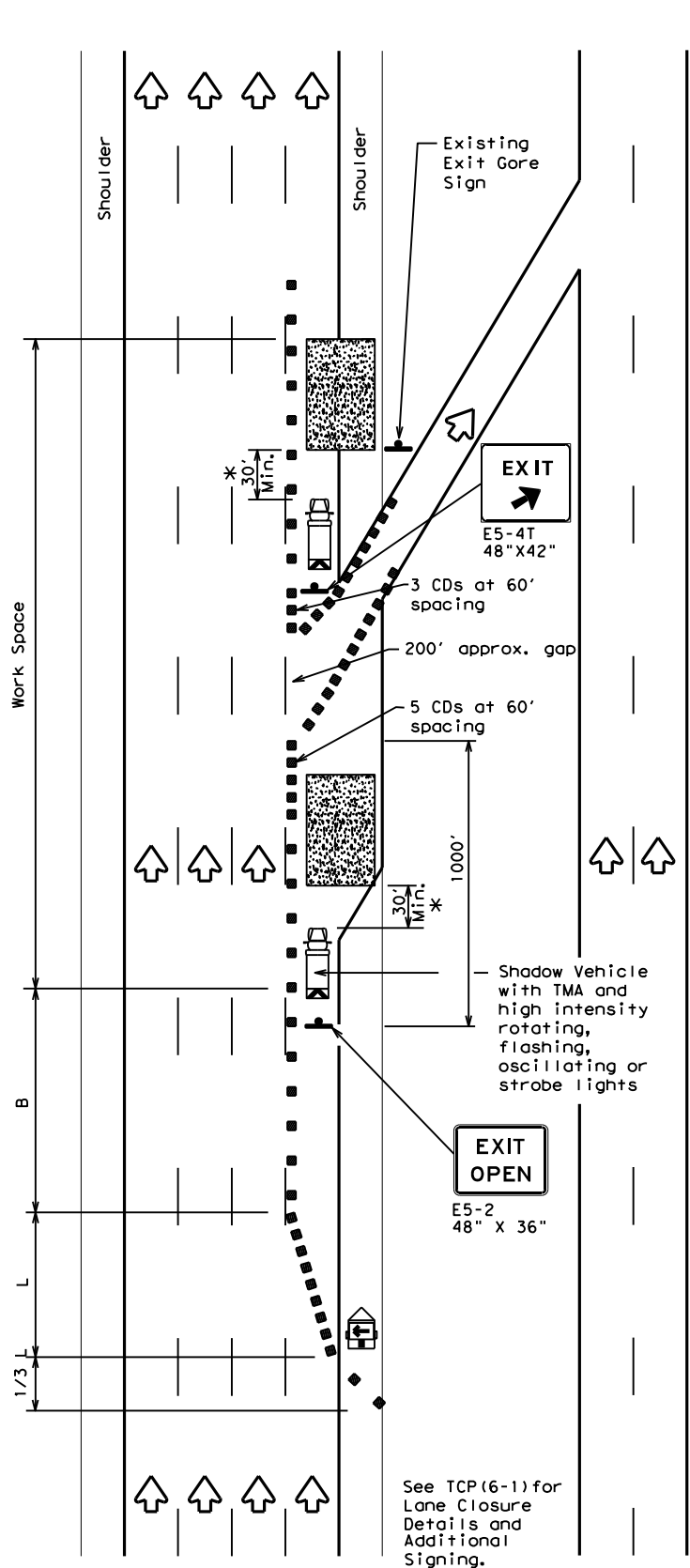

**TCP (6-4b)**  
**EXIT RAMP OPEN**

LEGEND			
	Type 3 Barricade		Channelizing Devices (CDs)
	Heavy Work Vehicle		Truck Mounted Attenuator (TMA)
	Trailer Mounted Flashing Arrow Board		Portable Changeable Message Sign (PCMS)
	Sign		Traffic Flow
	Flag		Flagger

Posted Speed	Formula	Minimum Desirable Taper Lengths "L"			Suggested Maximum Spacing of Channelizing Devices		Suggested Longitudinal Buffer Space "B"
		10' Offset	11' Offset	12' Offset	On a Taper	On a Tangent	
45	L = WS	450'	495'	540'	45'	90'	195'
50		500'	550'	600'	50'	100'	240'
55		550'	605'	660'	55'	110'	295'
60		600'	660'	720'	60'	120'	350'
65		650'	715'	780'	65'	130'	410'
70		700'	770'	840'	70'	140'	475'
75		750'	825'	900'	75'	150'	540'
80		800'	880'	960'	80'	160'	615'

\*\*Taper lengths have been rounded off.  
 L=Length of Taper (FT) W=Width of Offset (FT) S=Posted Speed (MPH)

TYPICAL USAGE				
MOBILE	SHORT DURATION	SHORT TERM STATIONARY	INTERMEDIATE TERM STATIONARY	LONG TERM STATIONARY
	✓	✓	✓	

- GENERAL NOTES**
- All traffic control devices illustrated are REQUIRED. Devices denoted with the triangle symbol may be omitted when stated elsewhere in the plans.
  - See BC Standards for sign details.

\*A shadow vehicle equipped with a Truck Mounted Attenuator is typically required. A shadow vehicle equipped with a TMA shall be used if it can be positioned 30' to 100' in advance of the area of crew exposure without adversely affecting the work performance.

Additional requirements for lane closures and advance signing shall be as shown on TCP (6-1) or as directed by the Engineer.

Texas Department of Transportation  
 Traffic Operations Division Standard

**TRAFFIC CONTROL PLAN**  
**WORK AREA AT EXIT RAMP**

**TCP (6-4) - 12**

FILE: tcp6-4.dgn	DN: TxDOT	CK: TxDOT	DW: TxDOT	CR: TxDOT
©TxDOT February 1994	CONT	SECT	JOB	HIGHWAY
REVISIONS	0109 03	044, ETC	US 287	
1-97 8-98	DIST	COUNTY	SHEET NO.	
4-98 8-12	LFK	HOUSTON	35	

10:58:56 AM  
 DATE: 12/20/2023  
 FILE: pw://txdot.projectwiseonline.com:TXDOT3/Documents/11 - LFK/Design Projects/01090304/4 - Design/Plan Set/2. TCP(S-1)-08A

DISCLAIMER: The use of this standard is governed by the "Texas Engineering Practice Act". No warranty of any kind is made by TxDOT for any purpose whatsoever. TxDOT assumes no responsibility for the conversion of this standard to other formats or for incorrect results or damages resulting from its use.

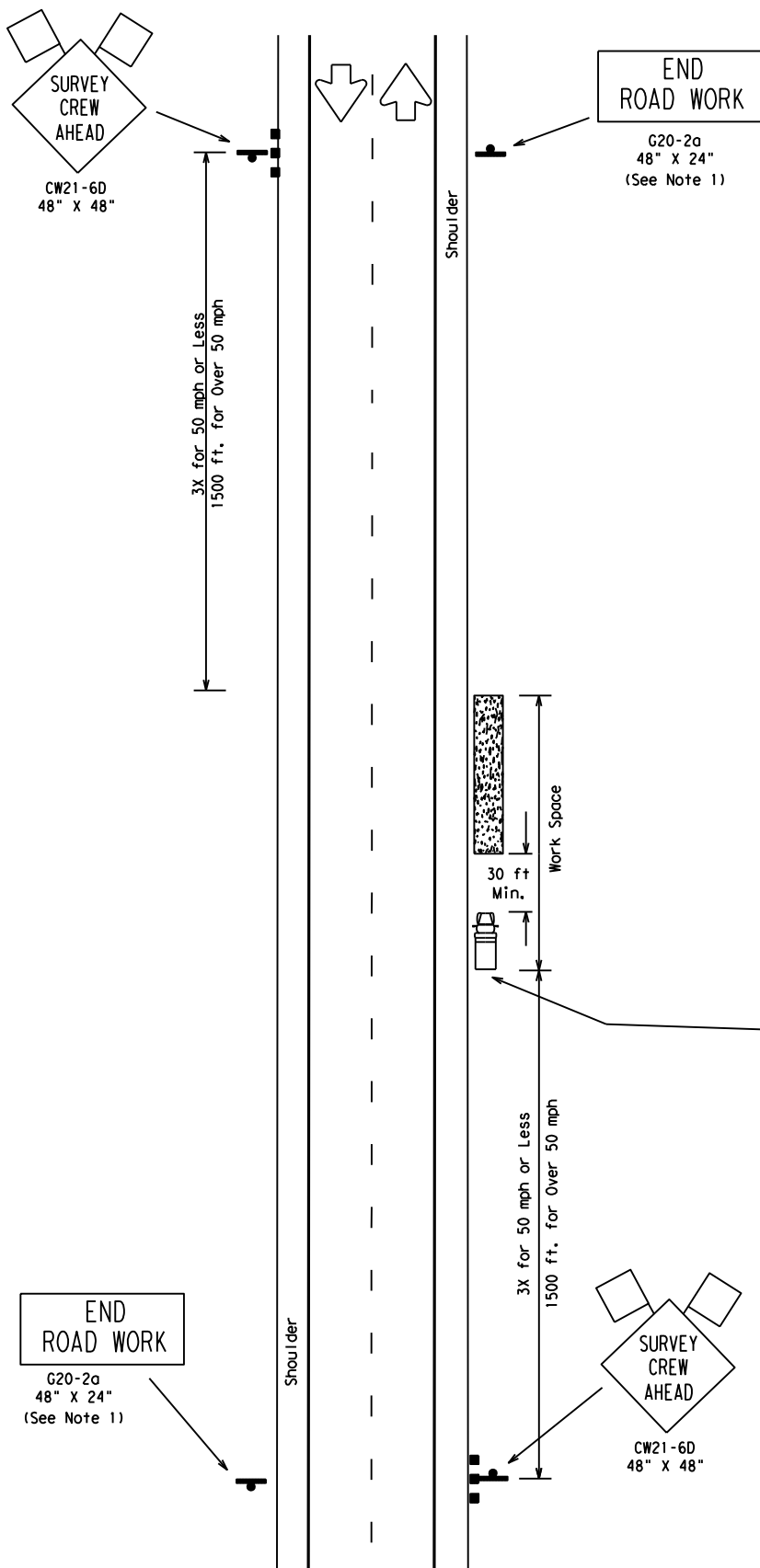

TCP (S-1a)  
 WORK OFF SHOULDER  
 OR PAVED SURFACE

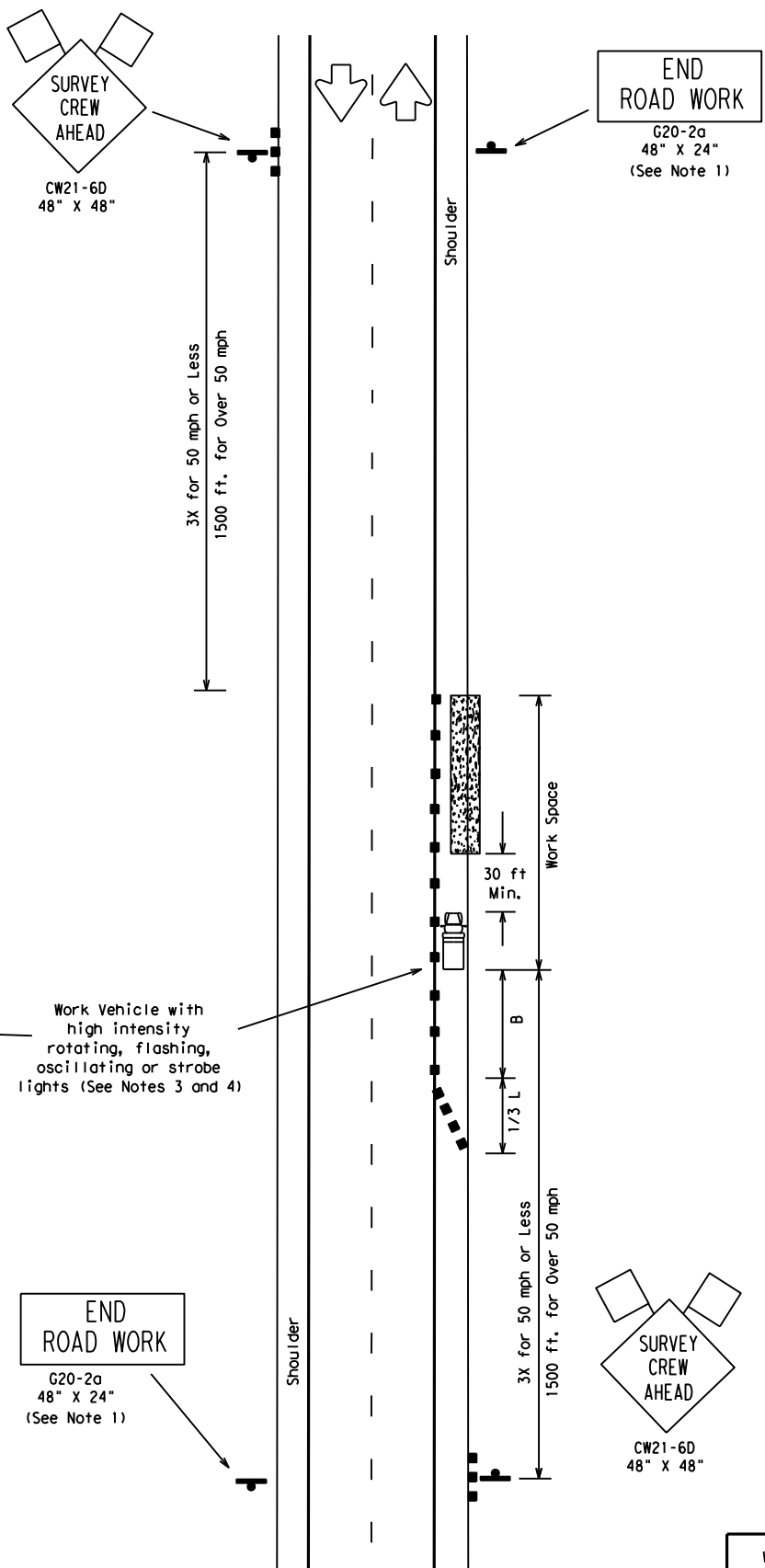

TCP (S-1b)  
 WORK ON SHOULDER

WHENEVER POSSIBLE, SURVEY PARTIES SHOULD AVOID, BY THE USE OF OFFSET LINES, ANY UNNECESSARY PERIODS OF TIME ON THE ROAD SURFACE.

8-18-08 Revision  
 Corrected misspelling.

LEGEND

- Type III Barricade
- Channelizing Devices
- Flag
- Heavy Work Vehicle
- Truck Mounted Attenuator (TMA)
- Trailer Mounted Flashing Arrow Panel
- Portable Changeable Message Sign (PCMS)
- Flagger
- Sign Post

Posted Speed *	Formula	Minimum Desirable Taper Lengths **			Suggested Maximum Spacing of Device		Min. Sign Spacing "X" Distance	Longitudinal Buffer Space "B"
		10' Offset	11' Offset	12' Offset	On a Taper	On a Tangent		
30	$L = \frac{WS^2}{60}$	150'	165'	180'	30'	60' - 75'	120'	90'
35		205'	225'	245'	35'	70' - 90'	160'	120'
40		265'	295'	320'	40'	80' - 100'	240'	155'
45		450'	495'	540'	45'	90' - 110'	320'	195'
50		500'	550'	600'	50'	100' - 125'	400'	240'
55		550'	605'	660'	55'	110' - 140'	500'	295'
60		600'	660'	720'	60'	120' - 150'	600'	350'
65	650'	715'	780'	65'	130' - 165'	700'	410'	
70	700'	770'	840'	70'	140' - 175'	800'	475'	
75	750'	825'	900'	75'	150' - 185'	900'	540'	

\* Conventional Roads Only  
 \*\* Taper lengths have been rounded off.  
 L=Length of Taper (FT.) W=Width of Offset (FT.) S=Posted Speed (MPH)

TYPICAL USAGE:				
MOBILE	SHORT DURATION	SHORT TERM STATIONARY	INTERMEDIATE TERM STATIONARY	LONG TERM STATIONARY
	✓	✓		

DEFINITIONS:  
 SHORT DURATION - work that occupies a location up to 1 hour.  
 SHORT TERM STATIONARY - daytime work that occupies a location for more than 1 hour within a single daylight period.

- GENERAL NOTES:
- The G20-2a "END ROAD WORK" sign may be placed on the back of the CW21-6D "SURVEY CREW AHEAD" sign or may be omitted for short duration (less than 1 hour) work.
  - Channelizing devices on the shoulder taper and tangent section may be omitted for short duration (less than 1 hour) work.
  - If line-of-sight requirements for surveying operations will preclude the placement of the Work Vehicle to protect workers, the channelizing devices mentioned in Note 2 are required.
  - A Shadow Vehicle with a Truck Mounted Attenuator and flashing warning lights/arrow panel in caution mode may be used in lieu of the Work Vehicle to protect the work space.
  - The CW20-1D "ROAD WORK AHEAD" sign may be substituted for the CW21-6D "SURVEY CREW AHEAD" sign.
  - This plan may also be used for shoulder work or off shoulder work for multilane undivided roadways.
  - The CW21-6D "SURVEY CREW AHEAD" sign for low volume intersecting side roads is desirable, but is not required when working less than 15 minutes in area of the side road, as determined by the Engineer.
- TCP (S-1a)
- Cones may be placed at edge of pavement adjacent to the work space to enhance safety.

**Texas Department of Transportation**  
 Traffic Operations Division

## TRAFFIC CONTROL PLAN FOR SURVEYING OPERATIONS

### TCP (S-1) -08A

© TxDOT August 2008		DN: TxDOT	CK: TxDOT	DW: TxDOT	CK: TxDOT
8-08	REVISIONS		CONT	SECT	JOB
			0109	03	044, ETC
		DIST	COUNTY		SHEET NO.
		LFK	HOUSTON		36

DATE: 12/20/2023 10:59:12 AM  
 FILE: p:\t\dot\projectwise\online.com\TXDOT3\Documents\11 - LFK\Design Projects\010903044\4 - Design\Plan Set\2 - TCP\TCP(S-2)-08A

DISCLAIMER: The use of this standard is governed by the "Texas Engineering Practice Act". No warranty of any kind is made by TxDOT for any purpose whatsoever. TxDOT assumes no responsibility for the conversion of this standard to other formats or for incorrect results or damages resulting from its use.

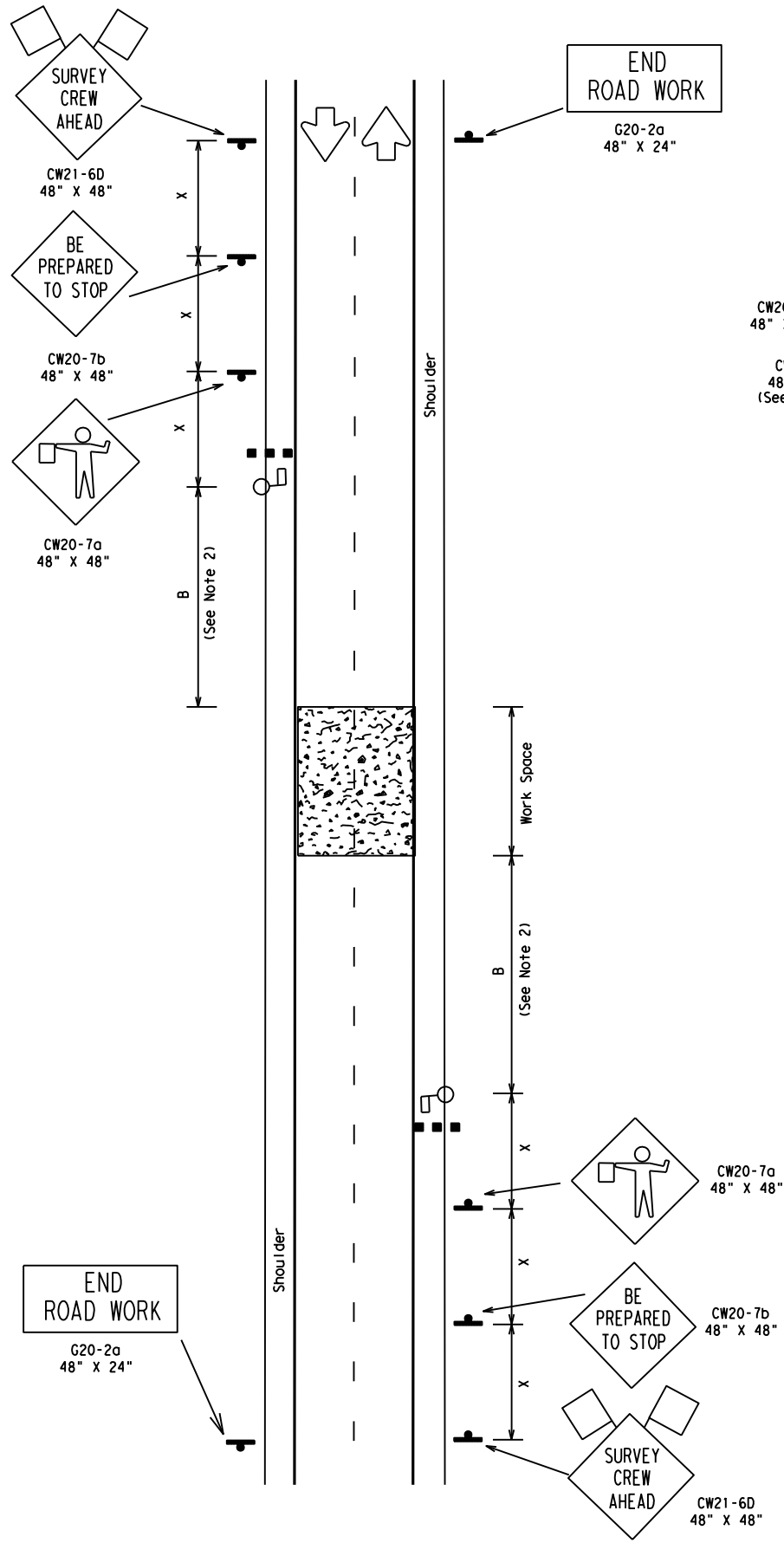

TCP (S-2a)  
 ROAD CLOSED FOR LESS THAN 20 MINUTES -  
 OFF PEAK TRAFFIC HOURS  
 WITH OR WITHOUT SHOULDERS

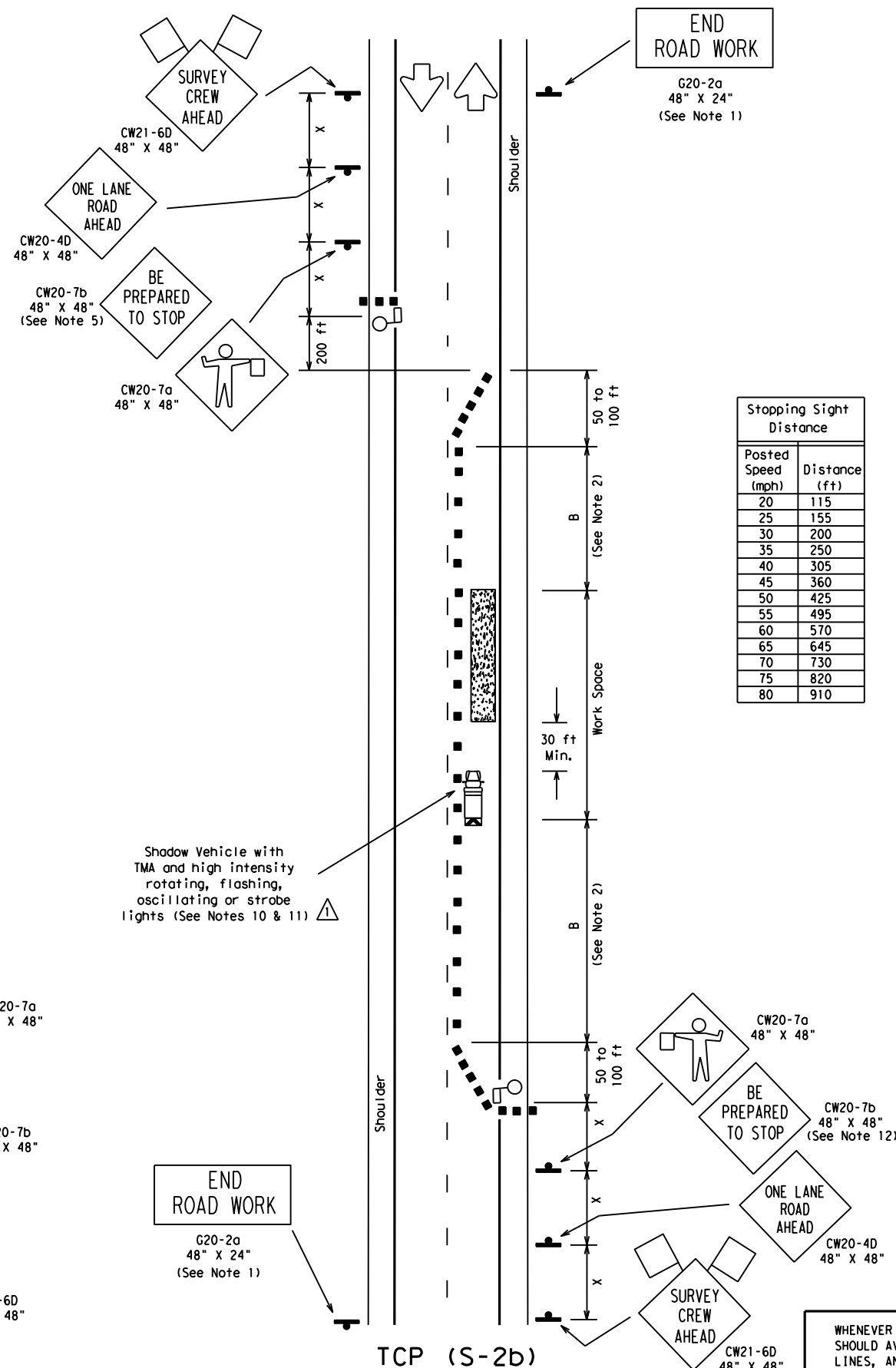

TCP (S-2b)  
 WORK IN ROADWAY  
 OFF PEAK TRAFFIC HOURS  
 WITH OR WITHOUT SHOULDERS

Posted Speed (mph)	Distance (ft)
20	115
25	155
30	200
35	250
40	305
45	360
50	425
55	495
60	570
65	645
70	730
75	820
80	910

LEGEND

- Type III Barricade
- Channelizing Devices
- Flag
- Heavy Work Vehicle
- Truck Mounted Attenuator (TMA)
- Trailer Mounted Flashing Arrow Panel
- Portable Changeable Message Sign (PCMS)
- Flagger
- Sign Post

Posted Speed $\times$	Formula	Minimum Desirable Taper Lengths $\times$			Suggested Maximum Spacing of Device		Min. Sign Spacing "x" Distance	Longitudinal Buffer Space "B"
		10' Offset	11' Offset	12' Offset	On a Taper	On a Tangent		
30	$L = \frac{WS^2}{60}$	150'	165'	180'	30'	60' - 75'	120'	90'
35		205'	225'	245'	35'	70' - 90'	160'	120'
40		265'	295'	320'	40'	80' - 100'	240'	155'
45		450'	495'	540'	45'	90' - 110'	320'	195'
50		500'	550'	600'	50'	100' - 125'	400'	240'
55	$L = WS$	550'	605'	660'	55'	110' - 140'	500'	295'
60		600'	660'	720'	60'	120' - 150'	600'	350'
65		650'	715'	780'	65'	130' - 165'	700'	410'
70		700'	770'	840'	70'	140' - 175'	800'	475'
75		750'	825'	900'	75'	150' - 185'	900'	540'

\* Conventional Roads Only  
 \*\* Taper lengths have been rounded off.  
 L=Length of Taper (FT.) W=Width of Offset (FT.) S=Posted Speed (MPH)

TYPICAL USAGE:				
MOBILE	SHORT DURATION	SHORT TERM STATIONARY	INTERMEDIATE TERM STATIONARY	LONG TERM STATIONARY
	✓	✓		

DEFINITIONS:  
 SHORT DURATION - work that occupies a location up to 1 hour.  
 SHORT TERM STATIONARY - daytime work that occupies a location for more than 1 hour within a single daylight period.

- GENERAL NOTES:
- The G20-2a "END ROAD WORK" sign may be placed on the back of the CW21-6D "SURVEY CREW AHEAD" sign or may be omitted for short duration (less than 1 hour) work.
  - Adequate Stopping Sight Distance (see Stopping Sight Distance table) should be maintained from approaching traffic to the flagger or a queue of stopped vehicles. The Buffer Space "B" should be extended around curves or other obstacles, when necessary, to have adequate Stopping Sight Distance to the flagger station.
  - Flaggers should use two-way radios or other means of communication while flagging.
  - The length of the work space should be based on the ability of the flaggers to communicate.
  - CW20-1D "ROAD WORK AHEAD" signs may be substituted for CW21-6D "SURVEY CREW AHEAD" signs.
  - The CW21-6D "SURVEY CREW AHEAD" sign for low volume intersecting side roads is desirable, but is not required when working less than 15 minutes in area of the side road, as determined by the Engineer.

- TCP (S-2a)
- Road closures shall be less than 20 minutes. Closures less than 5 minutes are desirable.
  - Sign spacing should be increased if traffic repeatedly queues past the CW20-7b "BE PREPARED TO STOP" sign.
  - The surveying instrument should not be located on the paved surface.
- TCP (S-2b)
- For short duration work the Shadow Vehicle with a TMA may be replaced by another Work Vehicle with high intensity rotating, flashing or strobe lights.
  - Shadow Vehicles with a TMA are desirable when workers or equipment are in the work space. When approved by the engineer, Type III barricades or other channelizing devices may be substituted for the Shadow Vehicle.
  - The CW20-7b "BE PREPARED TO STOP" sign is optional. When used, it should be installed after the CW20-4D "ONE LANE ROAD AHEAD" sign.

WHENEVER POSSIBLE, SURVEY PARTIES SHOULD AVOID, BY THE USE OF OFFSET LINES, ANY UNNECESSARY PERIODS OF TIME ON THE ROAD SURFACE.

8-18-08 Revision  
 Corrected reference to notes.

Texas Department of Transportation  
 Traffic Operations Division

### TRAFFIC CONTROL PLAN FOR SURVEYING OPERATIONS

TCP (S-2) - 08A

© TXDOT August 2008	DN: TXDOT	CK: TXDOT	DW: TXDOT	CK: TXDOT
8-08	REVISONS	CON: 0109	SECT: 03	JOB: 044, ETC
		DIST: LFK	COUNTY: HOUSTON	HIGHWAY: US 287
				SHEET NO.: 37

DATE: 12/20/2023 10:59:27 AM  
 FILE: \\txdot\project\wiseonline.com\TXDOT\3\Documents\11 - LFK\Design Projects\010903044\4 - Design\Plan Set\2 - TCP(S-2c)-10

DISCLAIMER: The use of this standard is governed by the "Texas Engineering Practice Act". No warranty of any kind is made by TxDOT for any purpose whatsoever. TxDOT assumes no responsibility for the conversion of this standard to other formats or for incorrect results or damages resulting from its use.

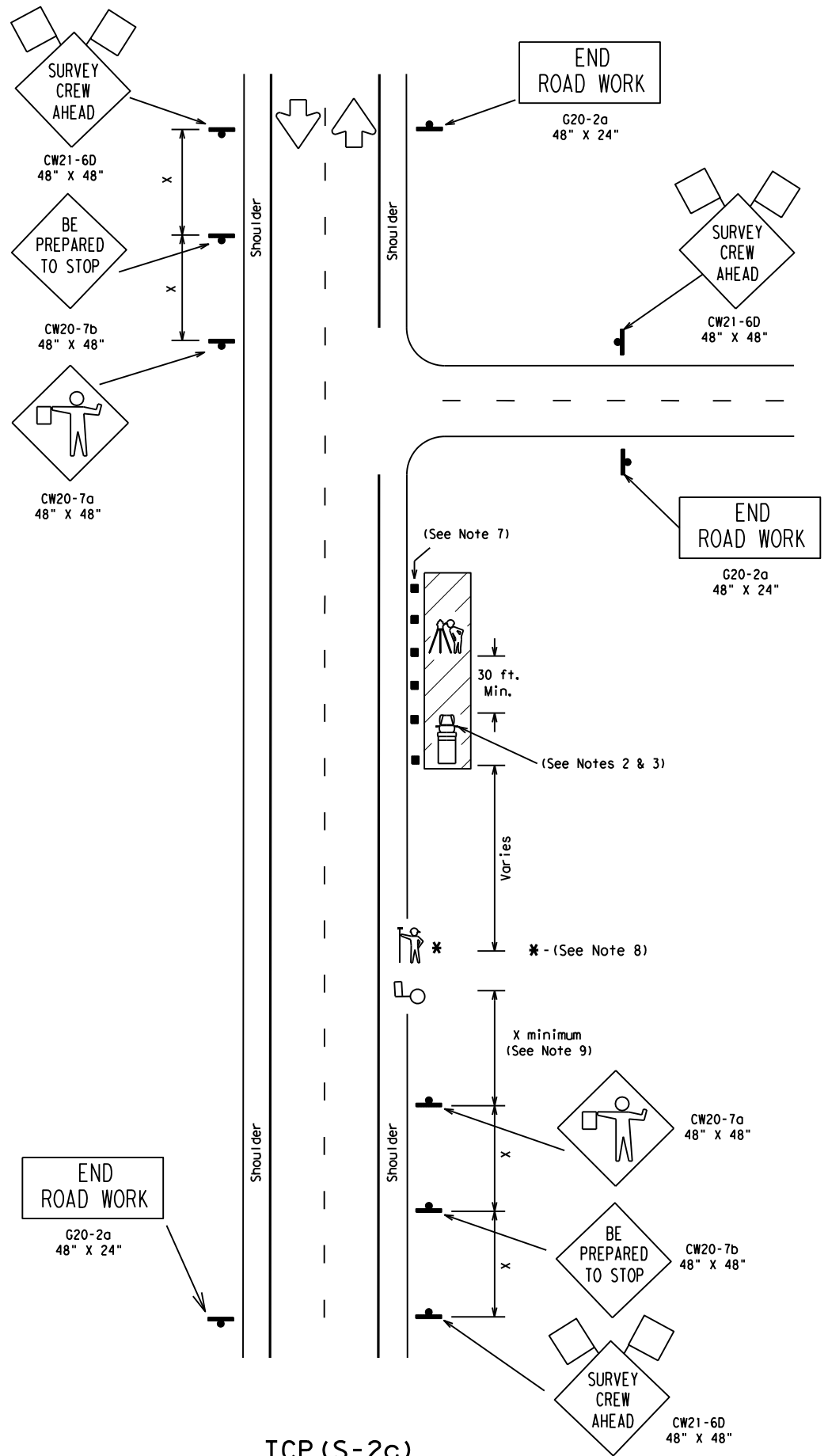

TCP (S-2c)

Posted Speed (mph)	Distance (ft)
20	115
25	155
30	200
35	250
40	305
45	360
50	425
55	495
60	570
65	645
70	730
75	820
80	910

LEGEND

- Type III Barricade
- Channelizing Devices
- Flag
- Work Vehicle
- Truck Mounted Attenuator (TMA)
- Flagger
- Sign Post
- Survey Rodman
- Instrument Person

Posted Speed %	Formula	Minimum Desirable Taper Lengths **			Suggested Maximum Spacing of Device		Min. Sign Spacing "x" Distance	Longitudinal Buffer Space "B"
		10' Offset	11' Offset	12' Offset	On a Taper	On a Tangent		
30	$L = \frac{WS^2}{60}$	150'	165'	180'	30'	60' - 75'	120'	90'
35		205'	225'	245'	35'	70' - 90'	160'	120'
40		265'	295'	320'	40'	80' - 100'	240'	155'
45	L=WS	450'	495'	540'	45'	90' - 110'	320'	195'
50		500'	550'	600'	50'	100' - 125'	400'	240'
55		550'	605'	660'	55'	110' - 140'	500'	295'
60		600'	660'	720'	60'	120' - 150'	600'	350'
65		650'	715'	780'	65'	130' - 165'	700'	410'
70		700'	770'	840'	70'	140' - 175'	800'	475'
75		750'	825'	900'	75'	150' - 185'	900'	540'

\* Conventional Roads Only  
 \*\* Taper lengths have been rounded off.  
 L=Length of Taper (FT.) W=Width of Offset (FT.) S=Posted Speed (MPH)

	SHORT DURATION	SHORT TERM STATIONARY	INTERMEDIATE TERM STATIONARY	LONG TERM STATIONARY
MOBILE	✓	✓		

DEFINITIONS:  
 MOBILE - work that moves continuously or intermittently (stopping up to approximately 15 minutes).  
 SHORT DURATION - work that occupies a location up to 1 hour.  
 SHORT TERM STATIONARY - daytime work that occupies a location for more than 1 hour within a single daylight period.

- GENERAL NOTES:
- The G20-2a "END ROAD WORK" sign may be placed on the back of the CW21-6D "SURVEY CREW AHEAD" sign or may be omitted for short duration (less than 1 hour) work.
  - Work Vehicle with high intensity rotating, flashing, oscillating or strobe lights should be used to protect work space.
  - When approved by the engineer, Type III barricades or other channelizing devices may be substituted for the Heavy Work Vehicle.
  - CW20-1D "ROAD WORK AHEAD" signs may be substituted for CW21-6D "SURVEY CREW AHEAD" SIGNS.
  - The CW21-6D "SURVEY CREW AHEAD" sign for low volume intersecting side roads may be omitted when approved by the Engineer.
  - The Surveying Instrument shall not be located on the paved surface.
  - Cones at edge of pavement adjacent to instrument person may be omitted when approved by the Engineer.
  - Rodman may only enter roadway when accompanied by flagger and as traffic allows.
  - The distance between the advance warning signs and the work should not exceed a two mile maximum.
  - Flaggers and Survey Crew should use two-way radios or other means of communication.
  - Survey Crew and Flaggers shall wear high-visibility apparel meeting the ANSI 107-2007 standard performance for Class 2 or Class 3 risk exposure.
  - Additional traffic control devices may be required to address local site conditions.
  - Stopping Sight Distance shall be maintained from approaching traffic to the flagger. See "Stopping Sight Distance" table.

SURVEY PARTIES SHOULD AVOID ANY UNNECESSARY PERIODS OF TIME ON THE ROAD SURFACE.

This TCP is to cover two lane rural type roadways as determined by the Engineer. All other type roadways will be covered by other established Survey TCP'S.

**Texas Department of Transportation**  
 Traffic Operations Division

## TRAFFIC CONTROL PLAN FOR SURVEYING OPERATIONS

### TCP (S-2c) - 10

© TxDOT January 2010		DN: TXDOT	CK: TXDOT	DW: TXDOT	CK: TXDOT
REVISIONS		CONT	SECT	JOB	HIGHWAY
		0109	03	044, ETC	US 287
		DIST	COUNTY		SHEET NO.
		LFK	HOUSTON		38

DISCLAIMER: The use of this standard is governed by the "Texas Engineering Practice Act". No warranty of any kind is made by TxDOT for any purpose whatsoever. TxDOT assumes no responsibility for the conversion of units or for damages resulting from its use.

DATE: 12/20/2023 10:59:43 AM  
 FILE: pw://txdot.projectwiseonline.com:TXDOT13/Documents/11 - LFK/Design Projects/2023/11-11-23/11-11-23-11-11-23.dgn

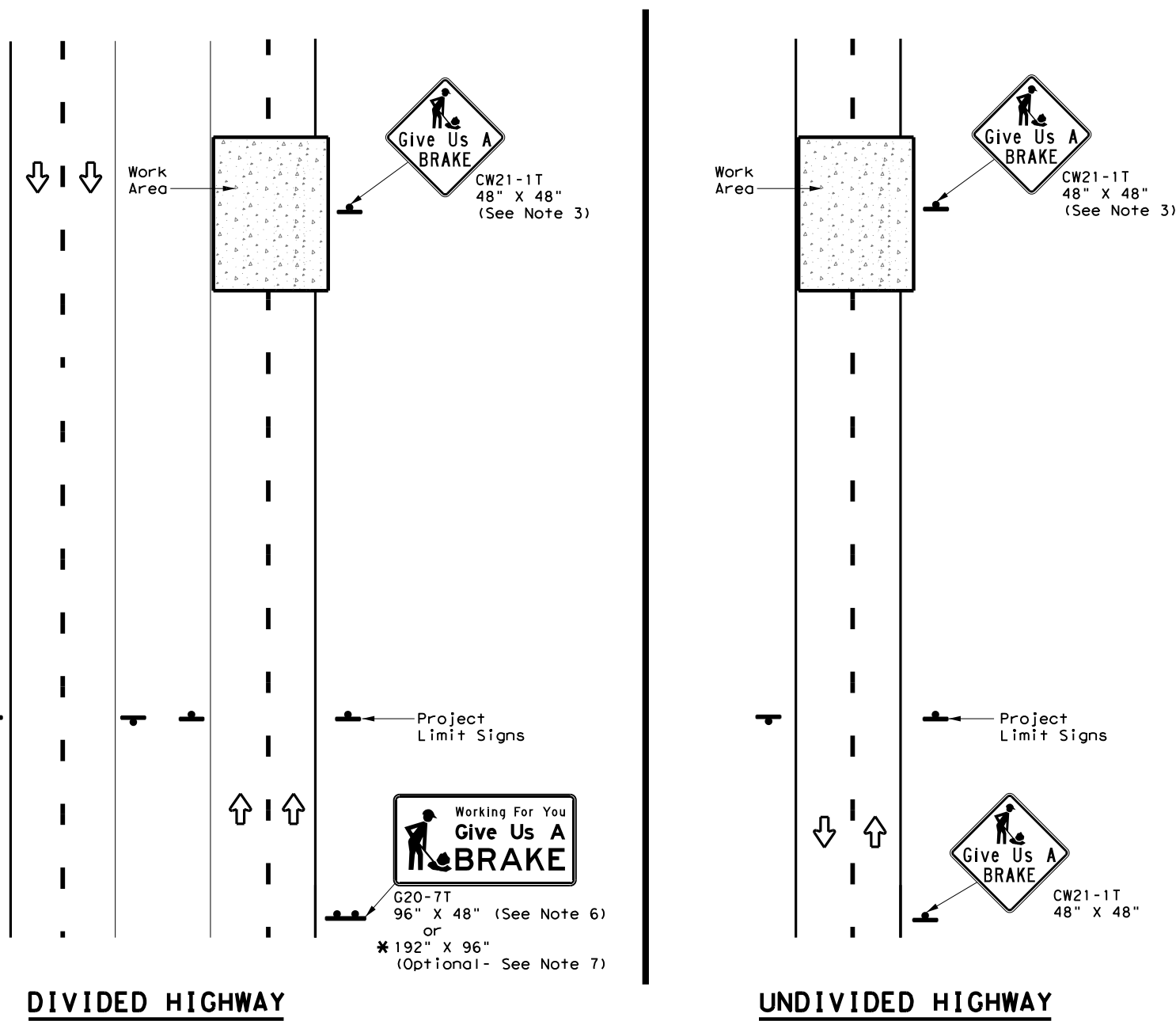

SIGNS ARE SHOWN FOR ONE DIRECTION OF TRAVEL

\* When the optional larger WORKING FOR YOU GIVE US A BRAKE (G20-7T) 192" x 96" sign is required, the locations shall be noted elsewhere in the plans.

SUMMARY OF LARGE SIGNS

BACKGROUND COLOR	SIGN DESIGNATION	SIGN	SIGN DIMENSIONS	REFLECTIVE SHEETING	SQ FT	GALVANIZED STRUCTURAL STEEL		DRILLED SHAFT
						Size	(LF)	
							① ②	24" DIA. (LF)
Orange	G20-7T		96" X 48"	Type B <sub>FL</sub> or C <sub>FL</sub>	32	▲	▲ ▲	▲
Orange	G20-7T		192" X 96"	Type B <sub>FL</sub> or C <sub>FL</sub>	128	W8x18	16 17	12

▲ See Note 6 Below

**LEGEND**

	Sign
	Large Sign
	Traffic Flow

**DEPARTMENTAL MATERIAL SPECIFICATIONS**

PLYWOOD SIGN BLANKS	DMS-7100
ALUMINUM SIGN BLANKS	DMS-7110
SIGN FACE MATERIALS	DMS-8300

COLOR	USAGE	SHEETING MATERIAL
ORANGE	BACKGROUND	TYPE B <sub>FL</sub> OR TYPE C <sub>FL</sub>
BLACK	LEGEND & BORDERS	NON-REFLECTIVE ACRYLIC FILM

**GENERAL NOTES**

- See BC and SMD sheets for additional sign support details.
- Sign locations shall be approved by the Engineer.
- For projects more than two miles in length, Give Us a BRAKE signs should be repeated halfway through the project. The Give Us a Brake (CW21-1T) may be used for this purpose.
- Work zone speed limits are sometimes used in conjunction with GIVE US A BRAKE signing. See BC(3) for location and spacing of construction speed zone signing when required.
- Give Us a Brake (CW21-1T) signs and supports shall be considered subsidiary to Item 502, "Barricades, Signs and Traffic Handling."
- The 96" X 48" Working For You Give Us A BRAKE (G20-7T) may use a 1/2" or 5/8" plywood substrate or 0.125" aluminum sheeting substrate and may be supported by two 4" x 6" wood posts with drilled holes for breakaway as per BC(5) and will be subsidiary to Item 502.
- The Working For You Give Us A BRAKE (G20-7T) 192" X 96" sign shall be paid for under the following specification items:  
 Item 636 - Aluminum Signs  
 Item 647 - Large Roadside Sign Supports and Assemblies.  
 Item 416 - Drilled Shaft Foundations
- All signs shall be constructed in accordance with the details found in the "Standard Highway Sign Designs for Texas," latest edition. Sign details not shown in this manual shall be shown in the plans or the Engineer shall provide a detail to the Contractor before the sign is manufactured.

Texas Department of Transportation  
 Traffic Operations Division Standard

**WORK ZONE  
 "GIVE US A BRAKE"  
 SIGNS**

**WZ (BRK) - 13**

FILE: wzbrk-13.dgn	DN: TxDOT	CK: TxDOT	DW: TxDOT	CR: TxDOT
© TxDOT August 1995	CONT	SECT	JOB	HIGHWAY
REVISIONS	0109	03	044, ETC	US 287
6-96 5-98 7-13	DIST	COUNTY	SHEET NO.	
8-96 3-03	LFK	HOUSTON	39	





DATE: 12/20/2023 11:00:14 AM  
 FILE: pw:/txdot/projectwiseonline.com:TXDOT3/Documents/11 - LFK/Design Projects/010903044/4 - Design/Plan Set/2 - TCPN/02/STPM/STPM.dwg  
 DISCLAIMER: The use of this standard is governed by the "Texas Engineering Practice Act". No warranty of any kind is made by TxDOT for any purpose whatsoever. TxDOT assumes no responsibility for the conversion of this standard to other formats or for incorrect results or damages resulting from its use.

## WORK ZONE SHORT TERM PAVEMENT MARKINGS DETAILS

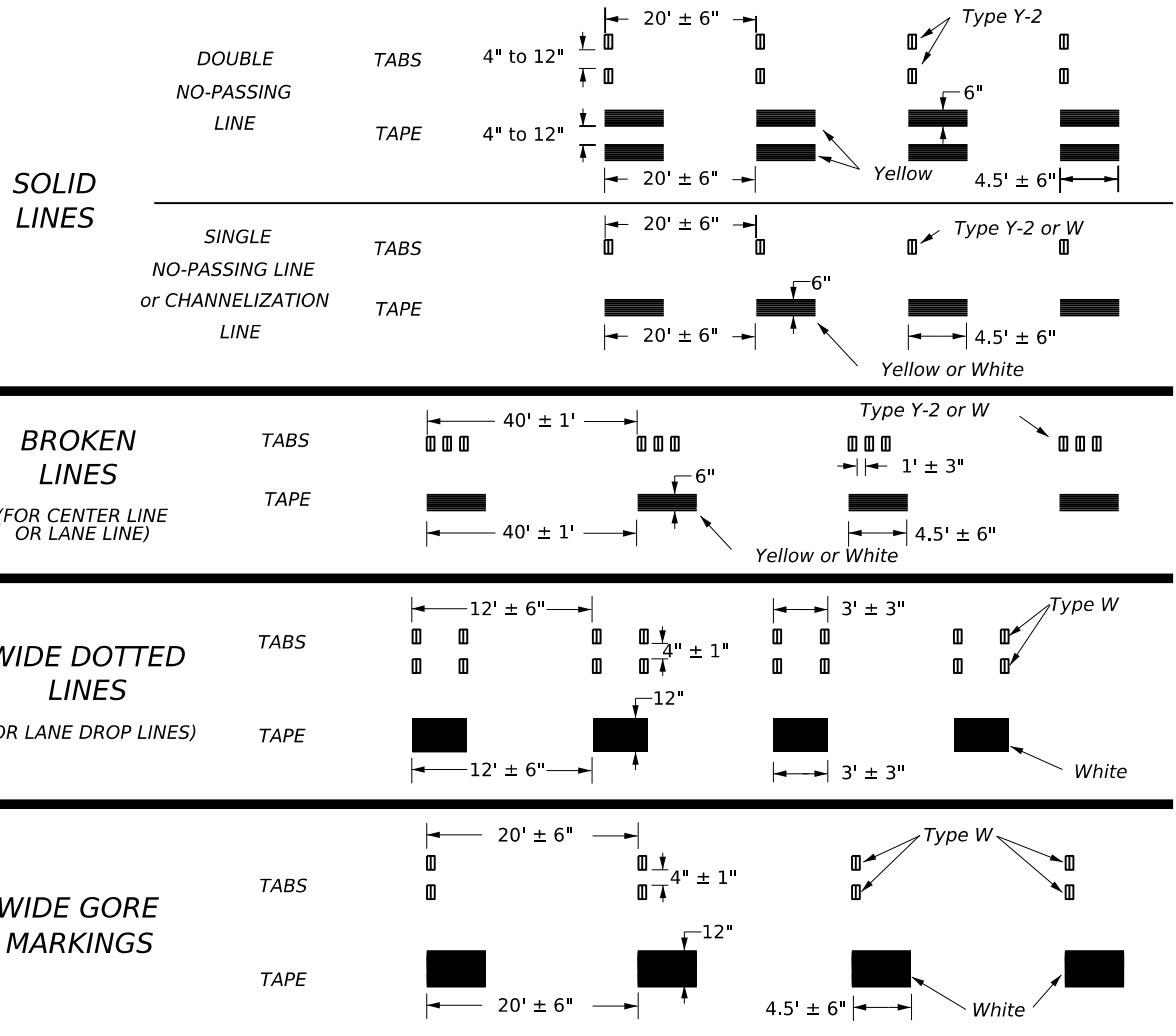

- NOTES:**
- Short term pavement markings may be prefabricated markings (stick down tape) or temporary flexible reflective roadway marker tabs unless otherwise specified elsewhere in plans.
  - Short term pavement markings shall NOT be used to simulate edge lines.
  - Dimensions indicated on this sheet are typical and approximate. Variations in size and height may occur between markers or devices made by manufacturers, by as much as 1/4 inch, unless otherwise noted.
  - Temporary flexible-reflective roadway marker tabs will require normal maintenance replacement when used on roadways with an ADT per lane of up to 7500 vehicles with no more than 10% truck mix. When roadways exceed these values, additional maintenance replacement of devices should be planned.
  - No segment of roadway open to traffic shall remain without permanent pavement markings for a period greater than 14 calendar days. The Contractor will be responsible for maintaining short term pavement markings until permanent pavement markings are in place. When the Contractor is responsible for placement of permanent pavement markings, no segment of roadway shall remain without permanent pavement markings for a period greater than 14 calendar days unless weather conditions prohibit placement. Permanent pavement markings shall be placed as soon as weather permits.
  - For two lane, two-way roadways, DO NOT PASS signs shall be erected to mark the beginning of sections where passing is prohibited and PASS WITH CARE signs shall be erected to mark the beginning of sections where passing is permitted. Signs shall be in accordance with the "Texas Manual on Uniform Traffic Control Devices" (TMUTCD) and may be used to indicate the limits of no-passing zones for up to 14 calendar days. Permanent pavement markings should then be placed.
  - For low volume two lane, two-way roadways of 4000 ADT or less, no-passing lines may be omitted when approved by the Engineer. DO NOT PASS and PASS WITH CARE signs shall be erected (see note 6).
  - For exit gores where a lane is being dropped place wide gore markings or retroreflective channelizing devices to guide motorist through the exit. If channelizing devices are to be used it should be noted elsewhere in the plans. One piece cones are not allowed for this purpose.

- TEMPORARY FLEXIBLE, REFLECTIVE ROADWAY MARKER TABS (TABS)**
- Temporary flexible-reflective roadway marker tabs detailed on this sheet will be designated Type Y-2 (two amber reflective surfaces with yellow body); Type Y (one amber reflective surface with yellow body); and Type W (one white or silver reflective surface with white body). Additional details may be found on BC(11).
  - Tabs shall meet requirements of Departmental Material Specification DMS-8242.
  - When dry, tabs shall be visible for a minimum distance of 200 feet during normal daylight hours and when illuminated by automobile low-beam head light at night, unless sight distance is restricted by roadway geometrics.
  - No two consecutive tabs nor four tabs per 1000 feet of line shall be missing or fail to meet the visual performance requirements of Note 3.

## WORK ZONE SHORT TERM PAVEMENT MARKINGS PATTERNS

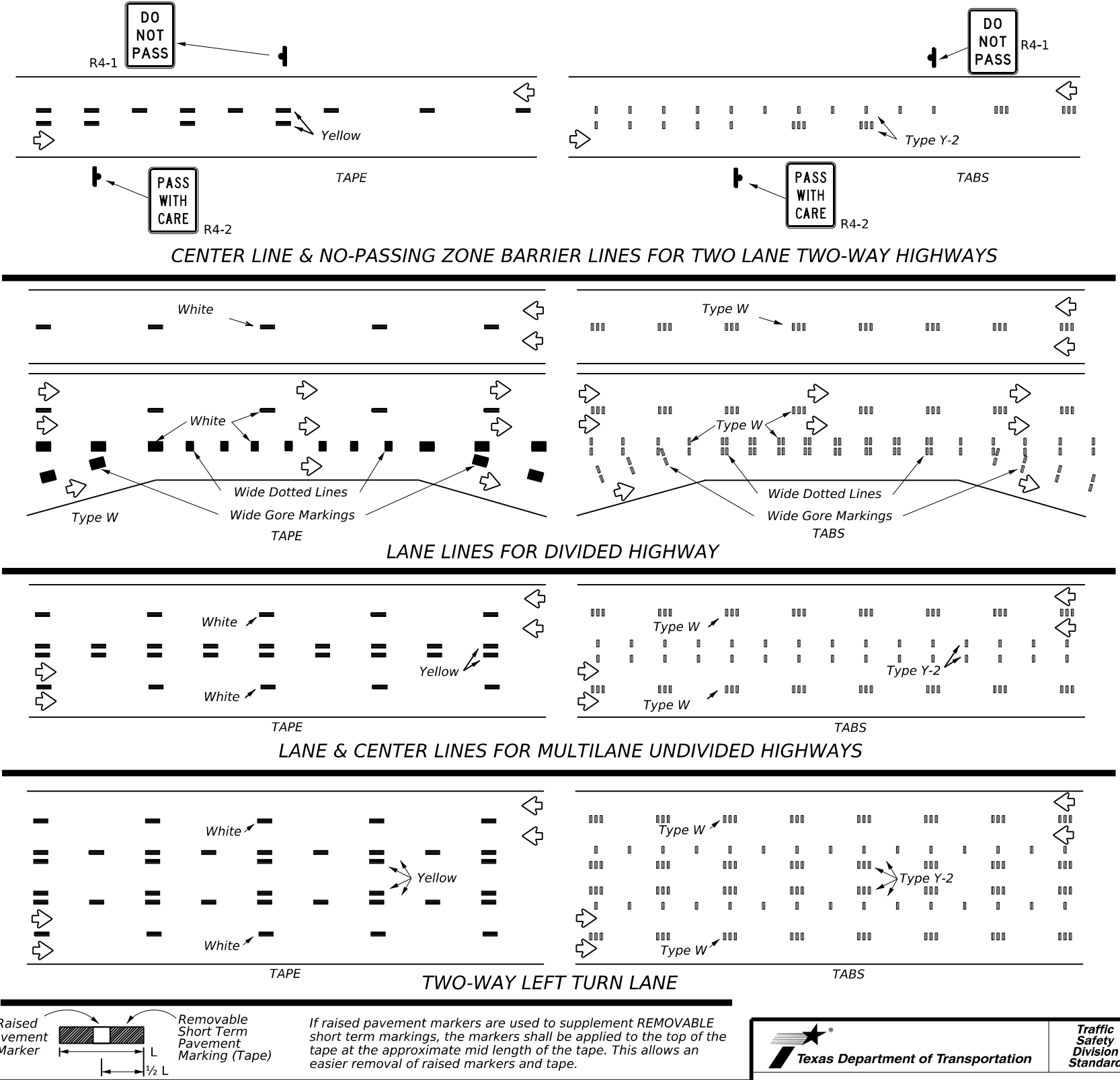

**PREFABRICATED PAVEMENT MARKINGS**

- Temporary Removable Prefabricated Pavement Markings shall meet the requirements of DMS-8241.
- Non-removable Prefabricated Pavement Markings shall meet the requirements of either DMS-8240 "Permanent Prefabricated Pavement Markings" or DMS-8243 "Temporary Construction-Grade Prefabricated Pavement Markings."

**RAISED PAVEMENT MARKERS**

- All raised pavement markers used for work zone markings shall meet the requirements of Item 672, "RAISED PAVEMENT MARKERS" and DMS-4200.

**DEPARTMENTAL MATERIAL SPECIFICATIONS (DMS) & MATERIAL PRODUCER LISTS (MPL)**

- DMSs referenced above can be found along with embedded links to their respective MPLs at the following website:  
[http://www.txdot.gov/business/contractors\\_consultants/material\\_specifications/default.htm](http://www.txdot.gov/business/contractors_consultants/material_specifications/default.htm)

Texas Department of Transportation

Traffic Safety Division Standard

### WORK ZONE SHORT TERM PAVEMENT MARKINGS

### WZ(STPM)-23

FILE: wzsstpm-23.dgn	DN:	CK:	DW:	CK:
© TxDOT February 2023	CONTRACT	SECT	JOB	HIGHWAY
	0109	03	044, ETC	US 287
REVISIONS	DIST		COUNTY	SHEET NO.
4-92 7-13 1-97 2-23 3-03	LFK		HOUSTON	41



111



DATE: 12/20/2023 3:12:04 PM  
 FILE: pw://txdot.projectwiseonline.com:TXDOT3/Documents/11 - LFK/Design Projects/010903044/4 - Design/Plan Set/3 - Roadway/Intersection Layout 1.dgn



**LEGEND**

-  INTERSECTION LIMITS
-  OVERLAY LIMITS (SEE TYPICAL SECTIONS)
-  CROSSOVERS (SEE ROADWAY SUMMARY IN QSUMS)

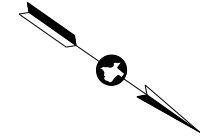

SCALE 1" = 200'

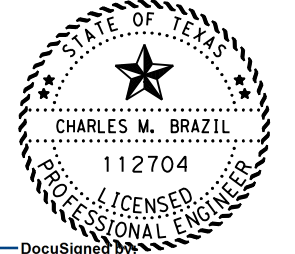

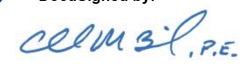
DocuSigned by:  
 C.M.B., P.E.  
 AF852E728AEC4C0...  
 12/22/2023



**INTERSECTION LAYOUTS**

SHEET 1 OF 2



CONT	SECT	JOB	HIGHWAY
0109	03	044, ETC	US 287
DIST		COUNTY	SHEET NO.
LFK		HOUSTON	42



DATE: 12/20/2023 3:21:27 PM  
 FILE: pw://txdot.projectwiseonline.com:TXDOT3/Documents/11 - LFK/Design Projects/010903044/4 - Design/Plan Set/3 - Roadway/Intersection Layout 2.dgn



**LEGEND**

-  INTERSECTION LIMITS
-  OVERLAY LIMITS (SEE TYPICAL SECTIONS)
-  CROSSOVERS (SEE ROADWAY SUMMARY IN QSUMS)

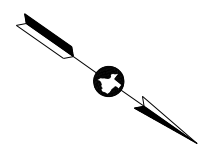

SCALE 1" = 200'

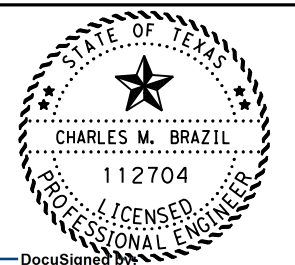

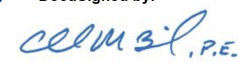
DocuSigned by:  
  
 AF852E728AEC4CO...  
 12/22/2023



**INTERSECTION LAYOUTS**

SHEET 2 OF 2

CONT	SECT	JOB	HIGHWAY
0109	03	044, ETC	US 287
DIST		COUNTY	SHEET NO.
LFK		HOUSTON	43



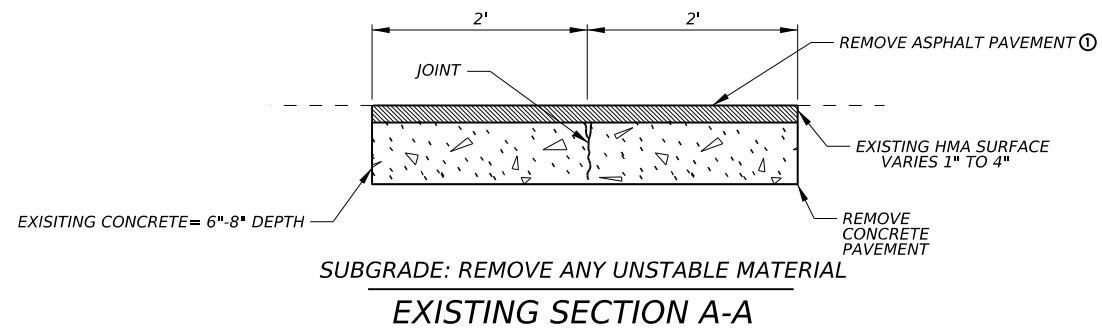
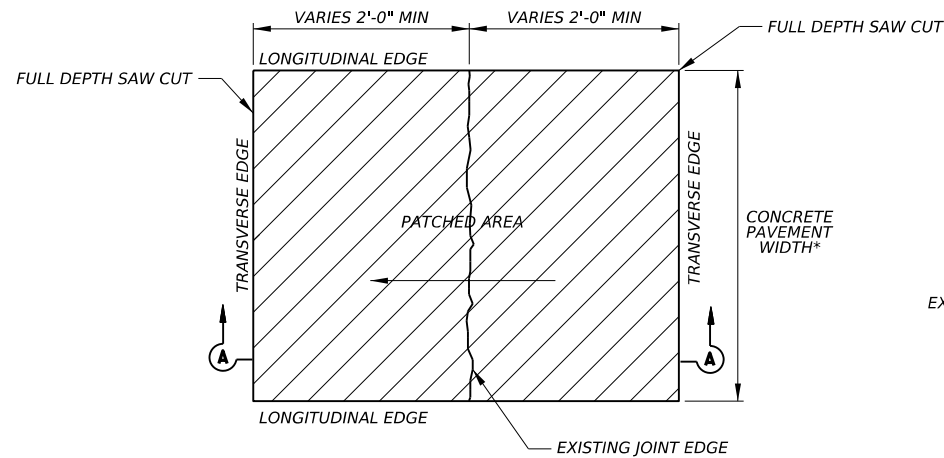

① SUBSIDIARY TO ITEM 104

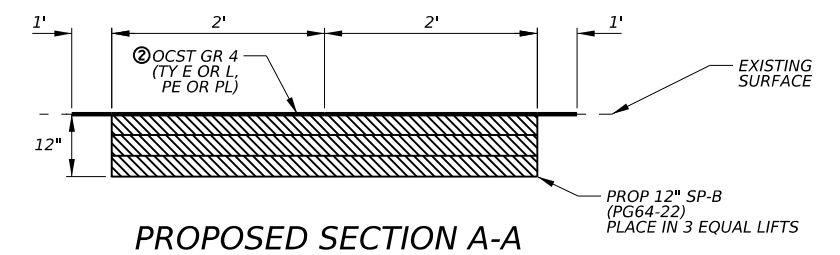

② SUBSIDIARY TO ITEM 3077

### ITEM 104 & 3077 CONCRETE JOINT REPAIR DETAIL

LOCATIONS AS DIRECTED

\* EXISTING CONC. PVMT. WIDTH VARIES  
 MINIMUM REPAIR MUST EXTEND ACROSS FULL WIDTH OF CONCRETE PAVEMENT  
 LONGITUDINAL EDGE OF JOINT REPAIR SHALL BE LOCATED AT AND EDGE/LANE LINE  
 OR AT THE MIDPOINT OF A TRAVEL LANE

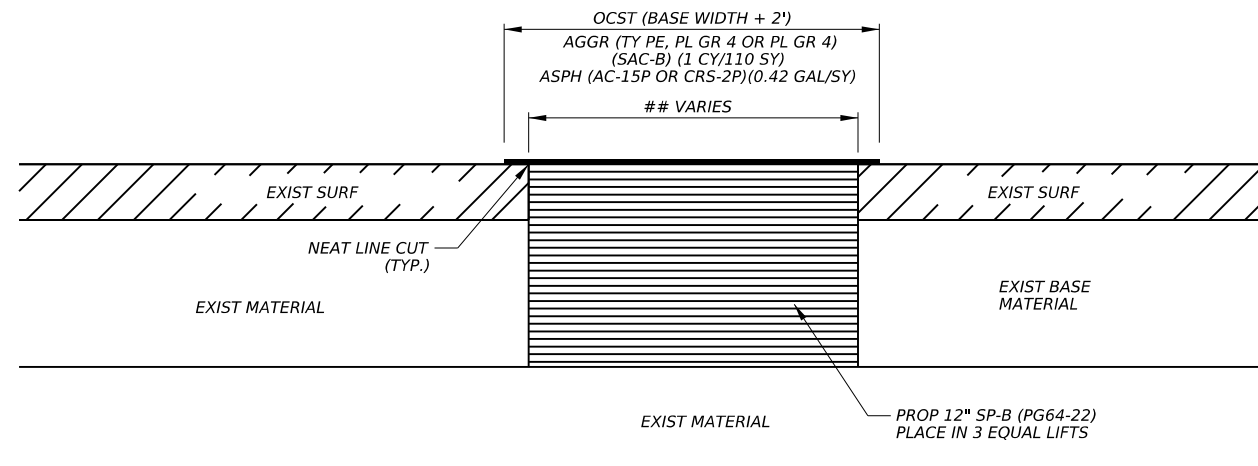

### ITEM 351 BASE REPAIR DETAIL

LOCATIONS AS DIRECTED

## MINIMUM DIMENSIONS 6' WIDTH X 25' LENGTH

#### GENERAL NOTES

1. MAKE FULL DEPTH SAW CUTS AROUND THE PERIMETER OF THE AREA TO BE REPAIRED. MAKE THE CUT AT A RIGHT ANGLE TO THE PAVEMENT EDGE AND TO THE CENTER OF THE PAVEMENT.
2. MAKE LONGITUDINAL FULL DEPTH SAW CUTS AT EXISTING LONGITUDINAL JOINTS.
3. ADDITIONAL SAW CUTS MAY BE REQUIRED WITHIN THE AREA OF THE REPAIR TO FACILITATE REMOVAL OF THE CONCRETE OR TO ALLEVIATE BINDING OF THE FULL DEPTH SAW CUT AT THE REPAIR EDGE.
4. REMOVAL OF ADDITIONAL SUBGRADE TO ACHIEVE 12" AND SUBGRADE PREPARATION SHALL BE CONSIDERED SUBSIDIARY.
5. REMOVE AND REPLACE UNSUITABLE SUBGRADE MATERIALS WITH CEMENT STABILIZED BACKFILL AS DIRECTED.
6. COMPLETE THE REMOVAL AND REPLACEMENT OF EXISTING PAVEMENT IN ONE (1) WORKING DAY.
7. THE CONTRACTOR WILL WORK ON ONE SIDE OF THE ROAD AT A TIME & ONE LANE AT A TIME UNLESS OTHERWISE DIRECTED.

DATE: 12/20/2023 11:11:14 AM FILE: p:\dot\projectwiseonline.com\TXDOT3\Documents\11 - LFK\Design Projects\010903044\4 - Design\Plan Set\3 - Roadway\Concrete\Joint&BaseRepair.dgn

N.T.S.

DocuSigned by:  
  
 AF852E728AEC4C0...  
 12/22/2023

© 2023  
 Texas Department of Transportation

## CONCRETE JOINT & BASE REPAIR DETAIL

LATEST REVISION: 02/01/2023

CONT	SECT	JOB	HIGHWAY
0109	03	044, ETC	US 287
DIST		COUNTY	SHEET NO.
LFK		HOUSTON	44

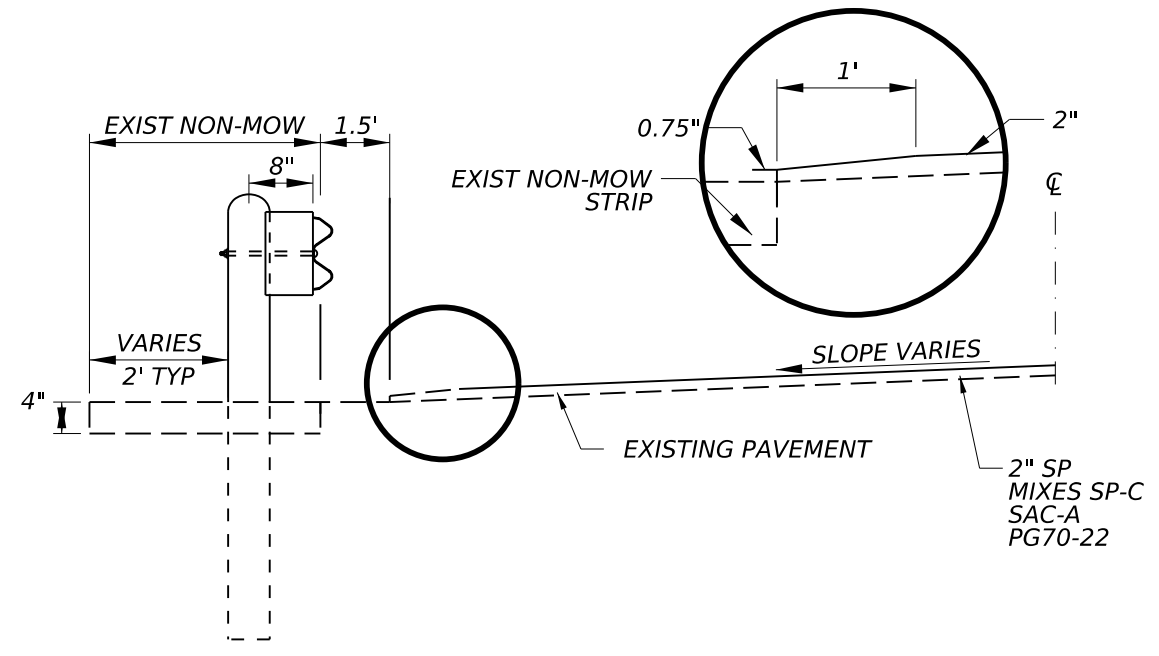

PLANING AND TAPER DETAIL FOR MBGF LOCATIONS

DATE: 12/20/2023 11:11:29 AM  
 FILE: pw://txdot.projectwiseonline.com:TXDOT3/Documents/11 - LFK/Design Projects/010903044/4 - Design/Master Design Files/MiscellaneousRepair

N.T.S.

DocuSigned by:  
*celm31, P.E.*  
 AF852E728AEC4CO...  
 12/22/2023

© 2023  
 Texas Department of Transportation

**MISCELLANEOUS REPAIR  
 DETAILS**

LATEST REVISION: 02/01/2023

CONT	SECT	JOB	HIGHWAY
0109	03	044, ETC	US 287
DIST	COUNTY	SHEET NO.	
LFK	HOUSTON	45	

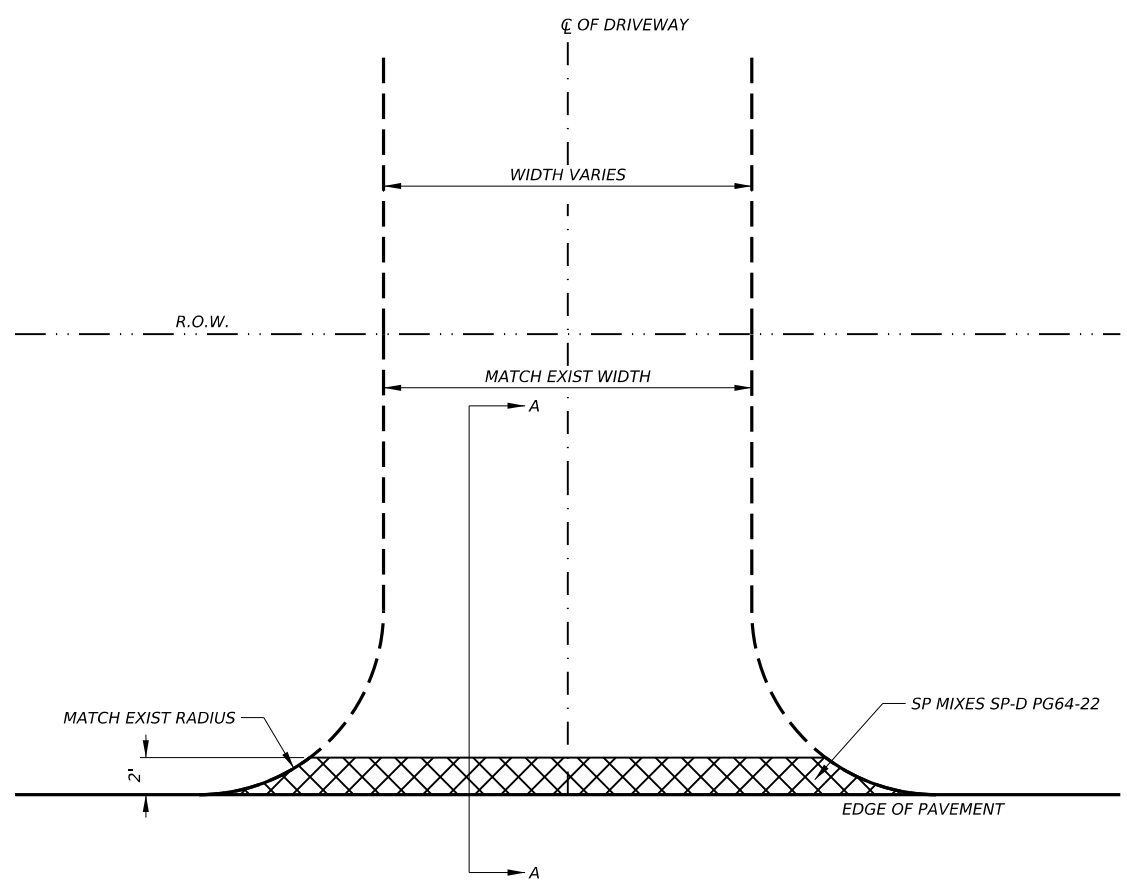

**TYPICAL PLAN VIEW OF DRIVEWAY / SIDE ROAD**

(USE AS DIRECTED)

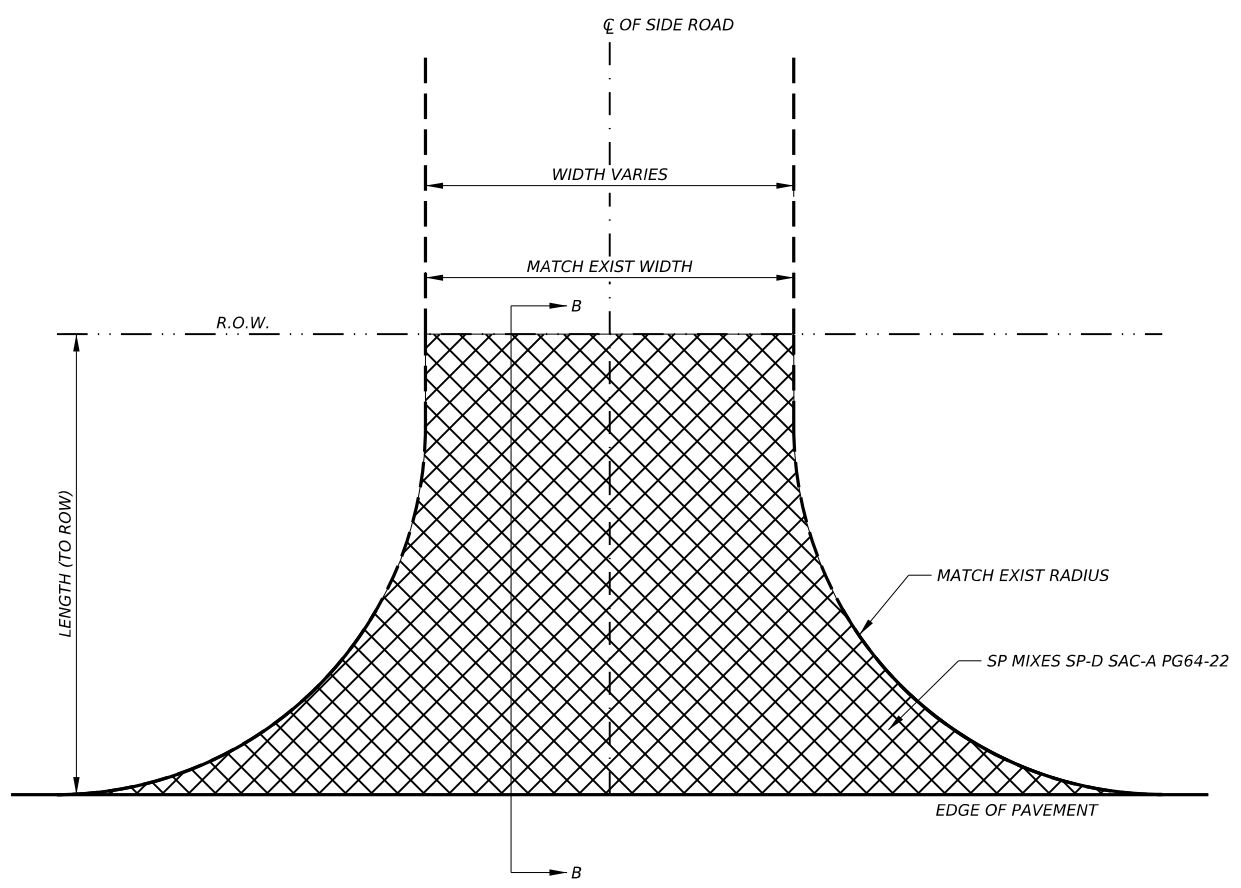

**TYPICAL PLAN VIEW OF STATE ROADWAY INTERSECTIONS**

(USE AS DIRECTED)

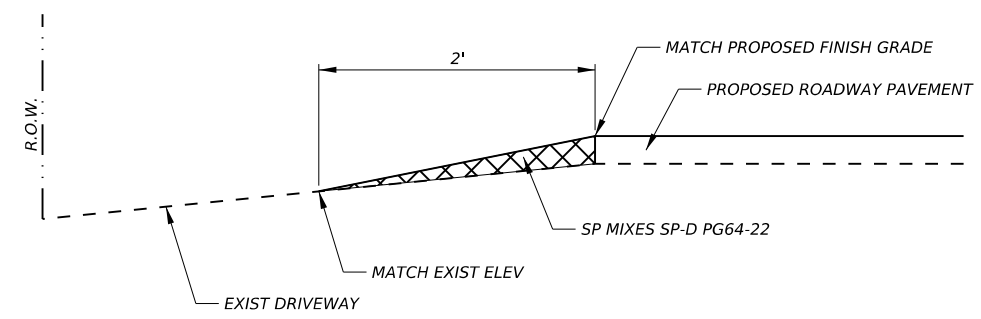

**SECTION A-A**

NO SCALE

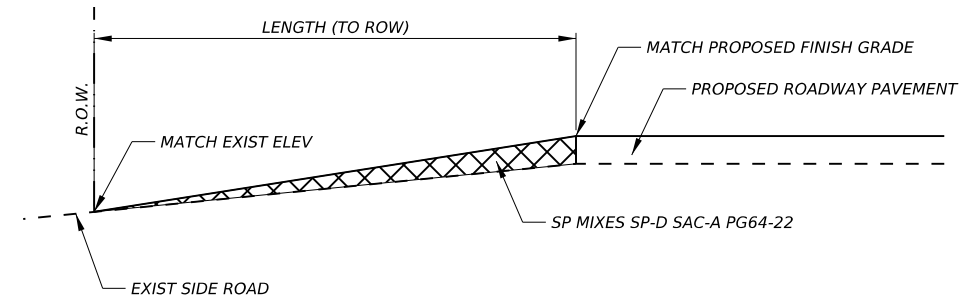

**SECTION B-B**

NO SCALE

N.T.S.

DocuSigned by:  
*celm31, P.E.*  
AF852E728AEC4C0...  
12/22/2023

© 2023  
Texas Department of Transportation

**DRIVEWAY/SIDE ROAD & STATE ROADWAY INTERSECTION DETAILS (OVERLAY PROJECTS)**

LATEST REVISION: 02/21/2023

CONT	SECT	JOB	HIGHWAY
0109	03	044, ETC	US 287
DIST		COUNTY	SHEET NO.
LFK		HOUSTON	46

DATE: 12/20/2023 11:11:43 AM  
FILE: p:\dot\projectwiseonline.com\TXDOT3\Documents\11 - LFK\Design Projects\010903044\4 - Design\Plan Set\3 - Roadway\DrwySideRoadDet-01.dgn



DISCLAIMER:  
 The use of this standard is governed by the "Texas Engineering Practice Act". No warranty of any kind is made by TxDOT for any purpose whatsoever. TxDOT assumes no responsibility for the conversion of this standard to other formats or for incorrect results or damages resulting from its use.

DATE: 1/22/2024  
 FILE: pw://txdot.projectwiseonline.com:txdot3/Documents/11 - LFK/Design Projects/010903044/4 - Design/Plan Set/3. Roadway/tehmact1.dgn

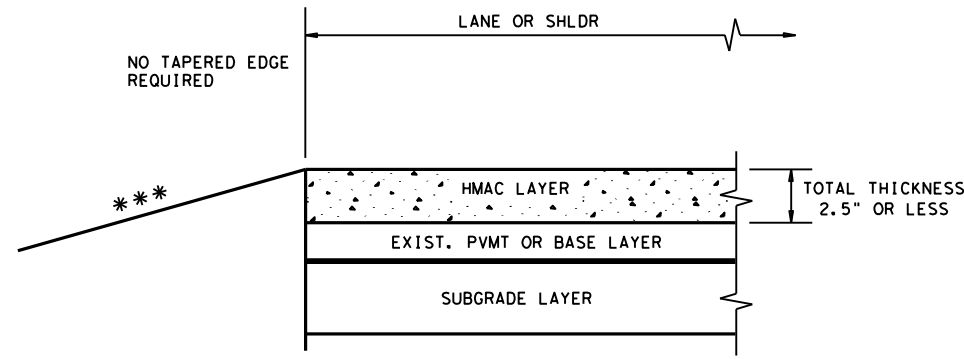

\*\*\* SEE TYPICAL SECTION FOR ROADSIDE DETAILS

**CONDITION - 1**  
 THIN HMAC SURFACES OR HMAC OVERLAY  
 WITH THICKNESS OF 2.5" OR LESS

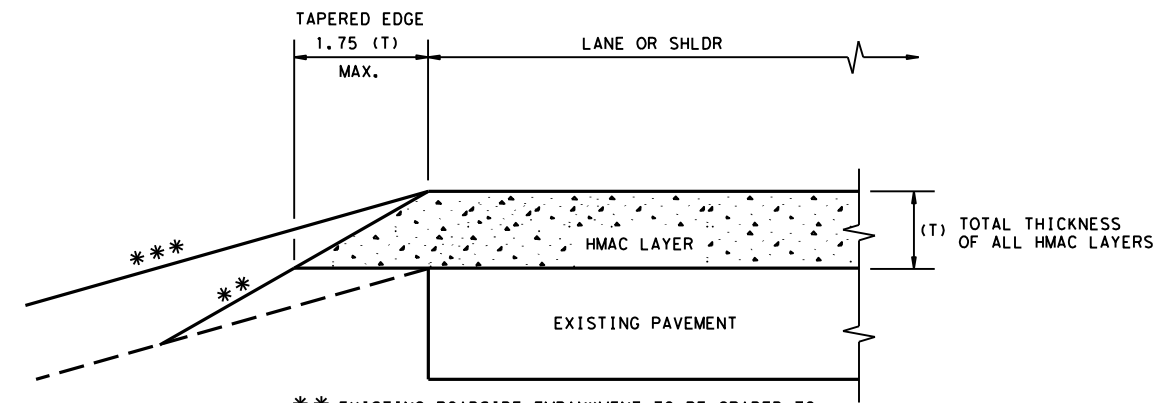

\*\* EXISTING ROADSIDE EMBANKMENT TO BE GRADED TO PRODUCE A SMOOTH LEVEL SURFACE FOR PLACEMENT OF TAPERED EDGE. THIS WORK IS SUBSIDIARY TO THE VARIOUS BID ITEMS.  
 \*\*\* SEE TYPICAL SECTION FOR ROADSIDE DETAILS

**CONDITION - 2**  
 OVERLAY OF EXISTING PAVEMENT  
 HMAC THICKNESS 2.5" TO 5"

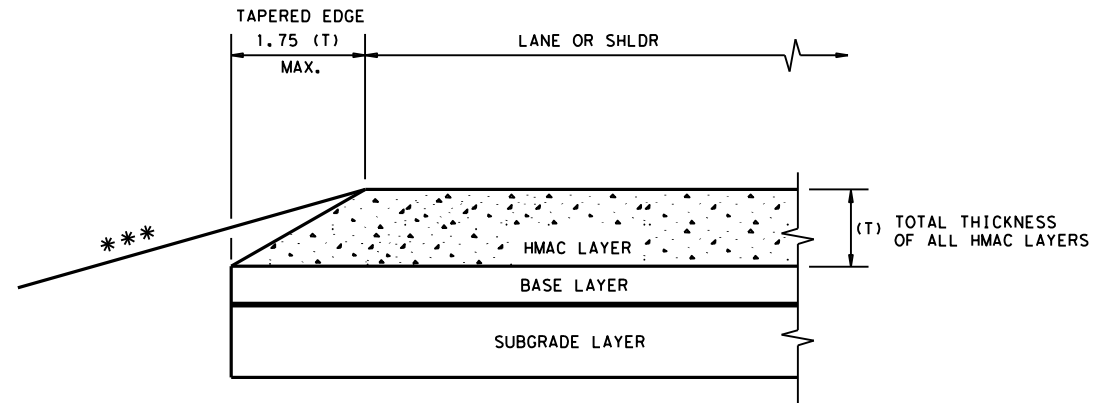

\*\*\* SEE TYPICAL SECTION FOR ROADSIDE DETAILS

**CONDITION - 3**  
 NEW OR RECONSTRUCTED PAVEMENT  
 HMAC THICKNESS 2.5" TO 5"

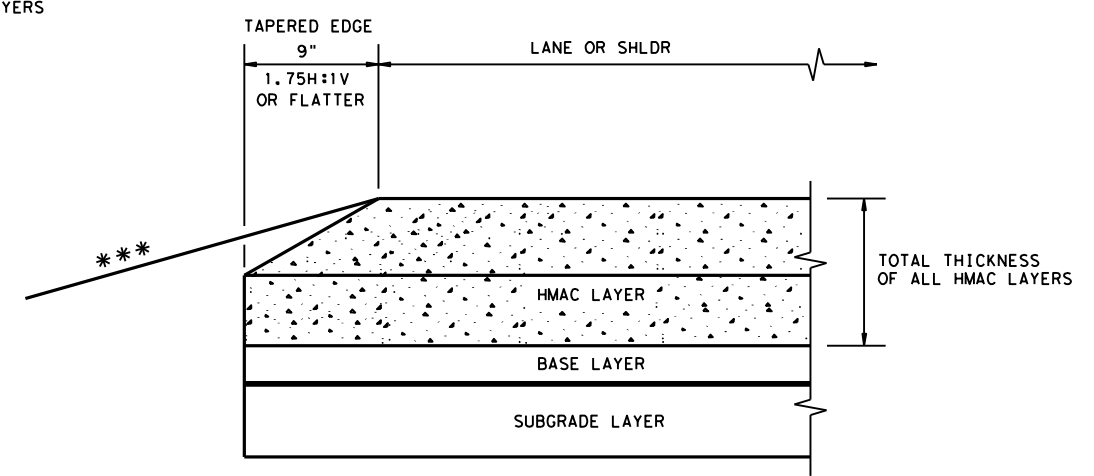

\*\*\* SEE TYPICAL SECTION FOR ROADSIDE DETAILS

**CONDITION - 4**  
 NEW OR RECONSTRUCTED PAVEMENT  
 HMAC THICKNESS 5" OR GREATER

**GENERAL NOTES**

- UNLESS OTHERWISE SHOWN IN THE PLANS, A VERTICAL EDGE IS PERMISSIBLE FOR HMAC PLACED GREATER THAN 5" BELOW THE EDGE OF PAVEMENT AND FOR THICKNESS OF HMAC LESS THAN 2.5".
- FOR FURTHER INFORMATION REGARDING THE ROADSIDE AND PAVEMENT DETAILS, SEE TYPICAL SECTIONS.
- PAYMENT FOR TAPERED EDGE WILL BE IN ACCORDANCE WITH APPLICABLE ITEMS IN THE CONTRACT.
- THE SLOPE OF THE TAPERED EDGE SHALL BE 1.75H:1V OR FLATTER.
- THE TAPERED EDGE SHALL BE PRODUCED BY USE OF A SCREED ATTACHMENT CAPABLE OF PRODUCING A SMOOTH COMPACTED SURFACE. ADDITIONAL COMPACTING EFFORT BEHIND THE SCREED IS NOT REQUIRED.

(NOT TO SCALE)

					Design Division Standard
<b>TAPERED EDGE DETAILS                  HMAC PAVEMENT</b>					
<b>TE (HMAC) - 11</b>					
FILE: tehmac11.dgn	DN: TxDOT	CK: RL	DW: KB	CK:	
© TxDOT January 2011	CONT	SECT	JOB	HIGHWAY	
REVISIONS		0109 03	044, ETC	US 287	
DIST	COUNTY	SHEET NO.			
LFK	HOUSTON	47			

DISCLAIMER: The use of this standard is governed by the "Texas Engineering Practice Act". No warranty of any kind is made by TxDOT for any purpose whatsoever. TxDOT assumes no responsibility for the conversion of units or for any errors or omissions that may appear hereon.

DATE: 12/20/2023 11:12:15 AM  
FILE: p:\t\dot\project\wiseon\line.com:TXDOT\3\Documents\11 - LFK\Design Projects\044\44a\044a.dwg

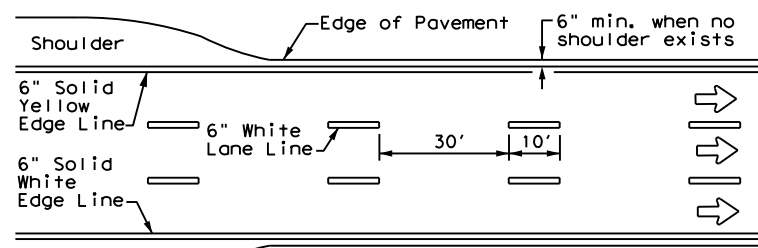

**EDGE LINE AND LANE LINES  
ONE-WAY ROADWAY  
WITH OR WITHOUT SHOULDERS**

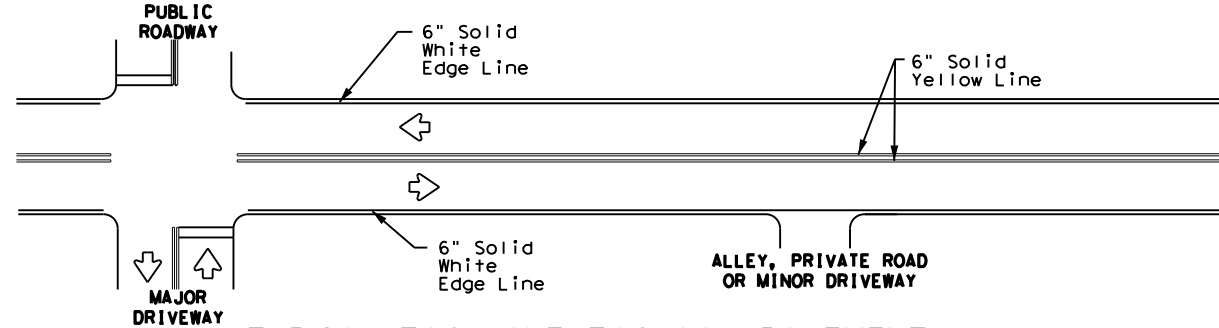

**TYPICAL TWO-LANE, TWO-WAY PAVEMENT  
MARKINGS THROUGH INTERSECTIONS**

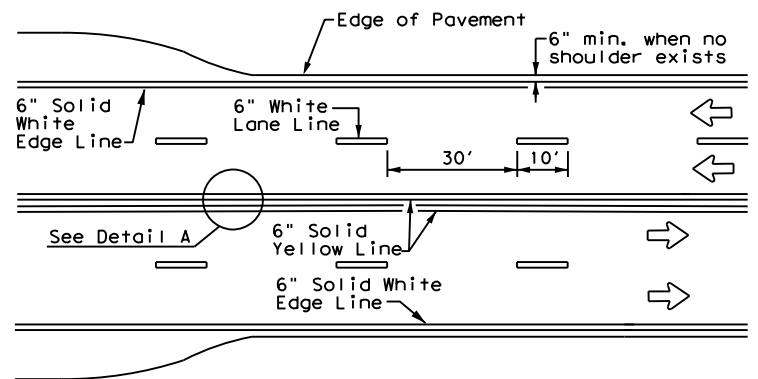

**CENTERLINE AND LANE LINES  
FOUR LANE TWO-WAY ROADWAY  
WITH OR WITHOUT SHOULDERS**

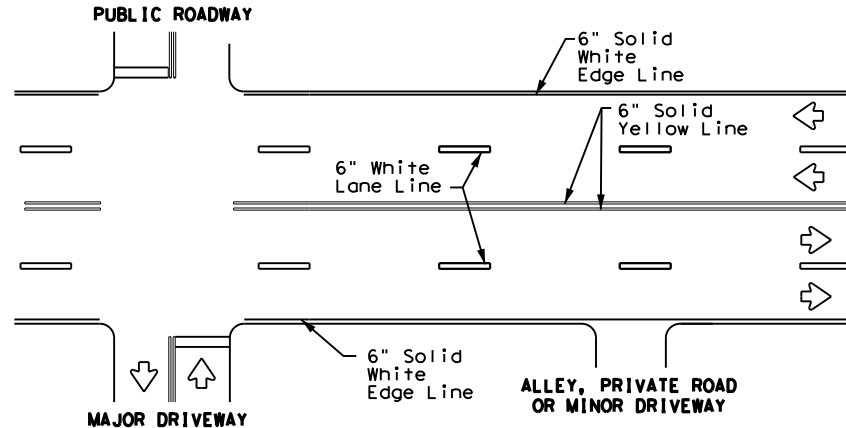
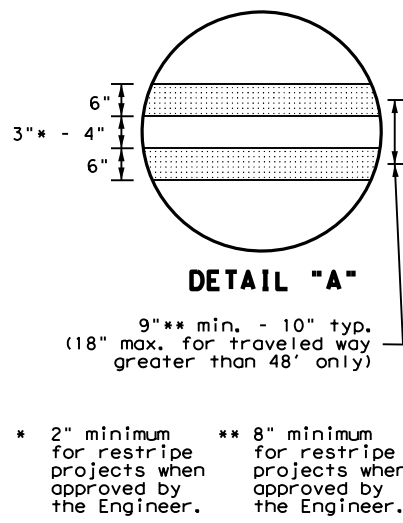

**TYPICAL MULTI-LANE, TWO-WAY PAVEMENT  
MARKINGS THROUGH INTERSECTIONS**

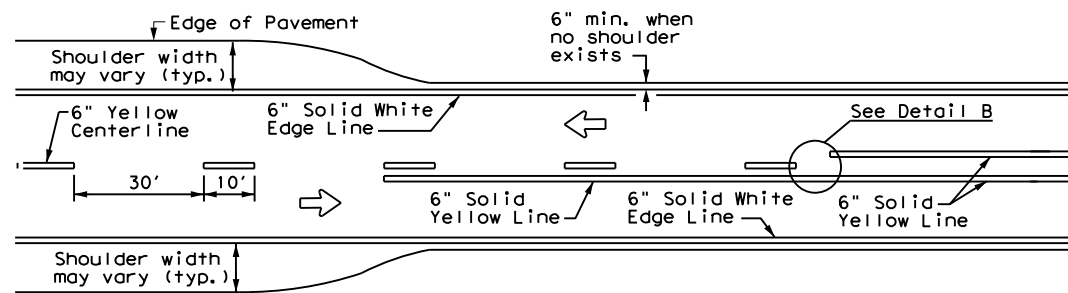

**TWO LANE TWO-WAY ROADWAY  
WITH OR WITHOUT SHOULDERS**

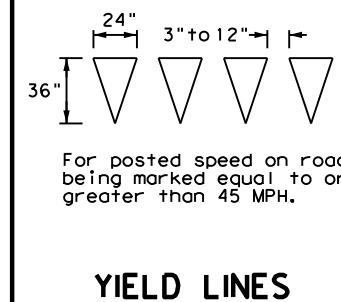
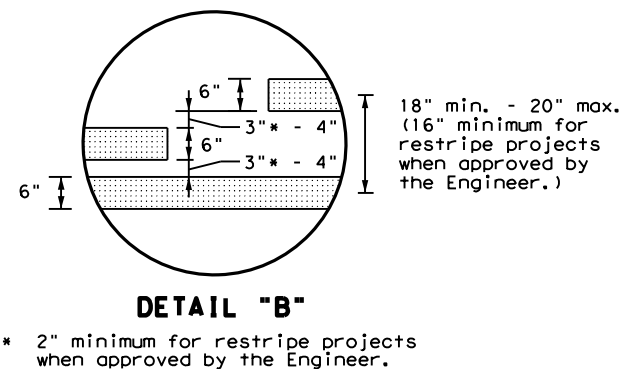

**YIELD LINES**

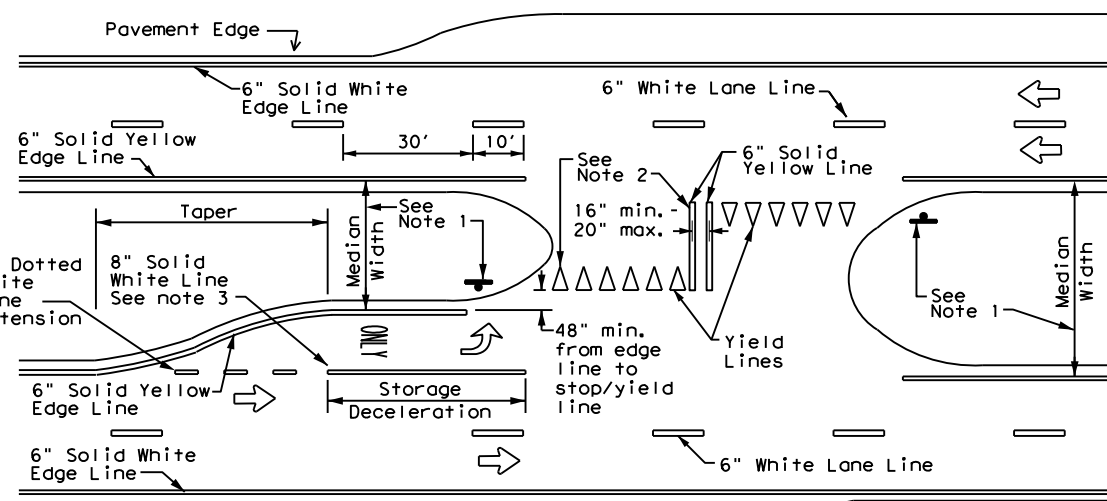

**FOUR LANE DIVIDED ROADWAY CROSSOVERS**

**NOTES**

1. Where divided highways are separated by median widths at the median opening itself of 30 feet or more, median openings shall be signed as two separate intersections. Each median opening has two width measurements, with one measurement for each approach. The narrow median width will be the controlling width to determine if signs are required. Yield signs are the typical intersection control. Stop signs and stop bars are optional as determined by the Engineer.
2. Install median striping (double yellow centerlines and stop lines/yield lines) when a 50' or greater median centerline can be placed. Stop lines shall only be used with stop signs. Yield lines shall only be used with yield signs.
3. Length of turn bays, including taper, deceleration, and storage lengths shall be as shown on the plans or as directed by the Engineer.

**GENERAL NOTES**

1. Edge line striping shall be as shown in the plans or as directed by the Engineer. The edge line should not be placed less than 6 inches from the edge of pavement. This distance may vary due to pavement raveling or other conditions. Edge lines are not required in curb and gutter sections of roadways.
2. The traveled way includes only that portion of the roadway used for vehicular travel. It does not include the parking lanes, sidewalks, berms and shoulders. The traveled ways shall be measured from the center of edge line to the center of edge line of a two lane roadway.

MATERIAL SPECIFICATIONS	
PAVEMENT MARKERS (REFLECTORIZED)	DMS-4200
EPOXY AND ADHESIVES	DMS-6100
BITUMINOUS ADHESIVE FOR PAVEMENT MARKERS	DMS-6130
TRAFFIC PAINT	DMS-8200
HOT APPLIED THERMOPLASTIC	DMS-8220
PERMANENT PREFABRICATED PAVEMENT MARKINGS	DMS-8240

All pavement marking materials shall meet the required Departmental Material Specifications as specified by the plans.

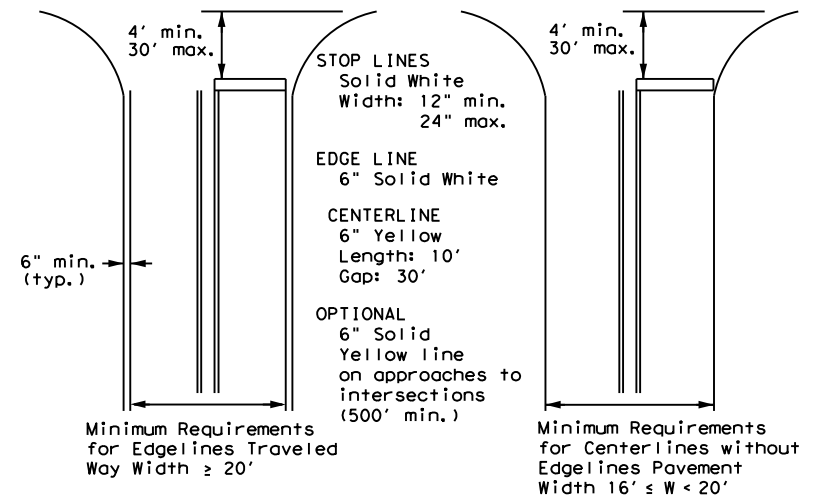

NOTE: Traveled way is exclusive of shoulder widths. Refer to General Note 2 for additional details.

**GUIDE FOR PLACEMENT OF STOP LINES,  
EDGE LINE & CENTERLINE**

Based on Traveled Way and Pavement Widths for Undivided Roadways

**TYPICAL STANDARD  
PAVEMENT MARKINGS**

**PM(1)-22**

FILE:	pml-22.dgn	DN:		CK:		DW:		CK:	
© TxDOT December 2022		CONT	SECT	JOB	HIGHWAY				
REVISIONS		0109	03	044, ETC	US 287				
11-78	8-00	6-20							
8-95	3-03	12-22							
5-00	2-12			LFK	HOUSTON	SHEET NO. 48			

# REFLECTIVE RAISED PAVEMENT MARKERS FOR VEHICLE POSITIONING GUIDANCE

DISCLAIMER: The use of this standard is governed by the "Texas Engineering Practice Act". No warranty of any kind is made by TxDOT for any purpose whatsoever. TxDOT assumes no responsibility for the conversion of units or for any errors or omissions resulting from its use.

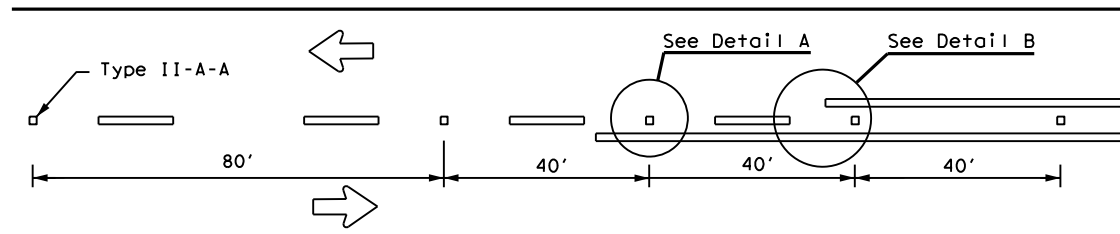

**CENTERLINE FOR ALL TWO LANE TWO-WAY ROADWAYS**

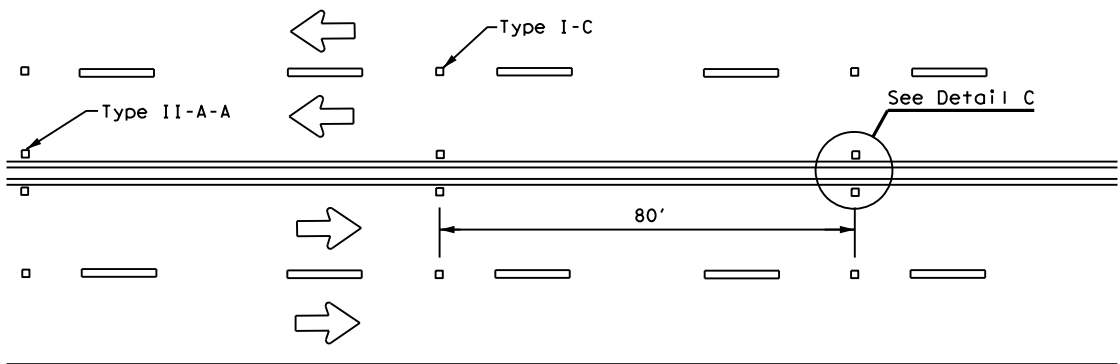

**CENTERLINE & LANE LINES  
FOR FOUR LANE TWO-WAY ROADWAYS**

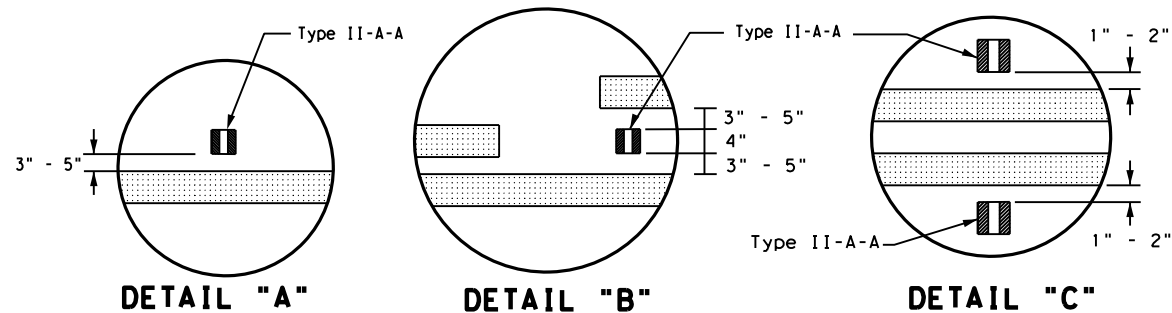

**DETAIL "A"**

**DETAIL "B"**

**DETAIL "C"**

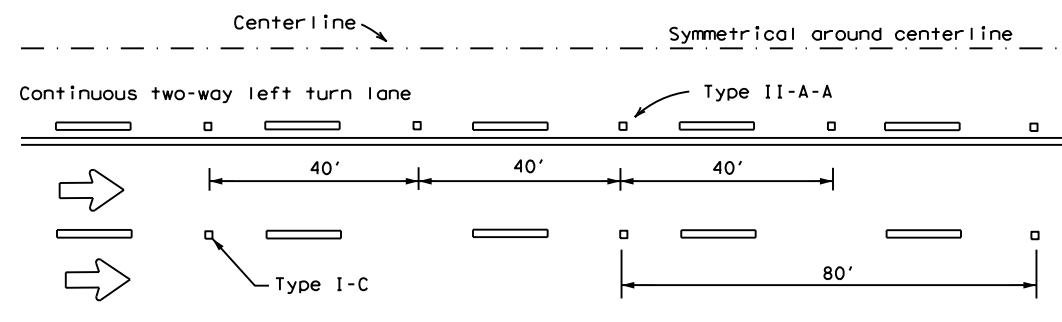

**CENTERLINE AND LANE LINES FOR TWO-WAY LEFT TURN LANE**

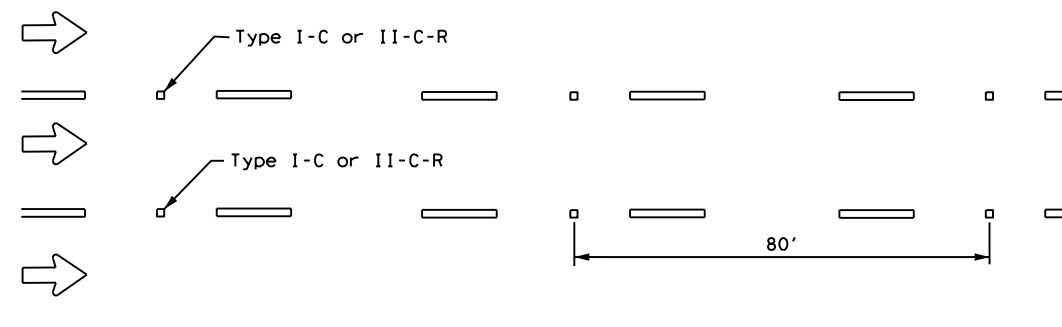

**LANE LINES FOR ONE-WAY ROADWAY (NON-FREEWAY FACILITIES)**

Raised pavement markers Type II-C-R shall have clear face toward normal traffic and red face toward wrong-way traffic.  
 See Note 3.

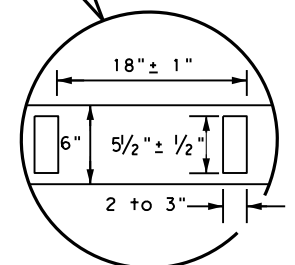
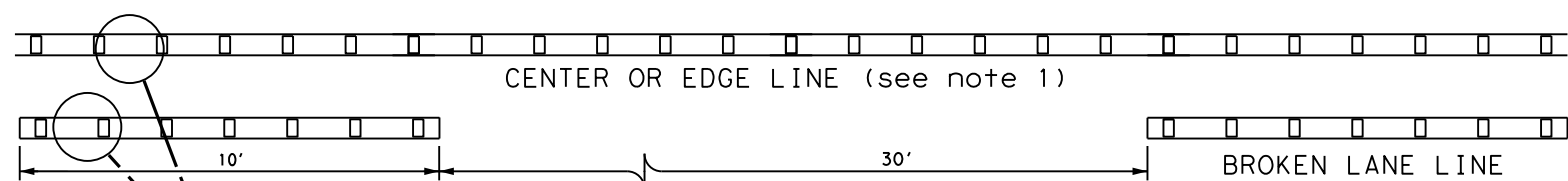

**REFLECTORIZED PROFILE  
PATTERN DETAIL**

USING REFLECTIVE PROFILE PAVEMENT MARKINGS

6" EDGE LINE, 6" CENTERLINE  
OR 6" LANE LINE

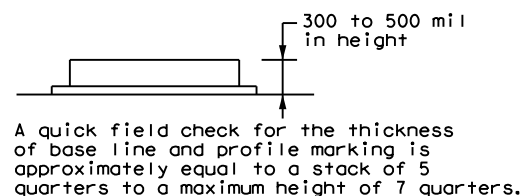

**NOTES**

1. Edge lines should typically be 6" wide and the materials shall be specified in the plans.
2. Profile markings shall not be placed on roadways with a posted speed limit of 45 MPH or less.

MATERIAL SPECIFICATIONS	
PAVEMENT MARKERS (REFLECTORIZED)	DMS-4200
EPOXY AND ADHESIVES	DMS-6100
BITUMINOUS ADHESIVE FOR PAVEMENT MARKERS	DMS-6130
TRAFFIC PAINT	DMS-8200
HOT APPLIED THERMOPLASTIC	DMS-8220
PERMANENT PREFABRICATED PAVEMENT MARKINGS	DMS-8240

All pavement marking materials shall meet the required Departmental Material Specifications as specified by the plans.

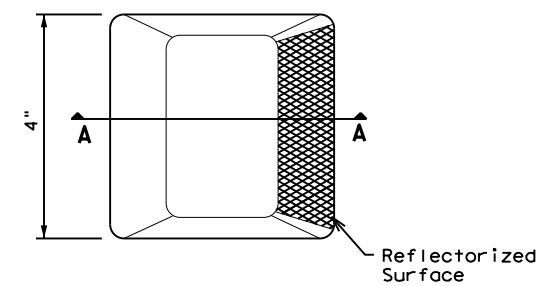

**Type I (Top View)**

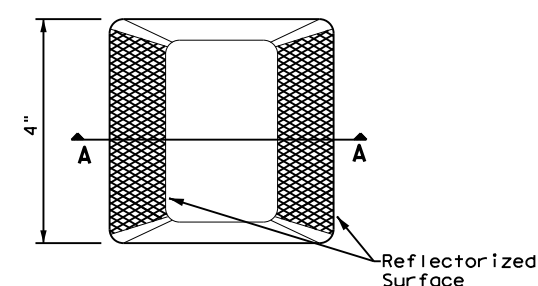

**Type II (Top View)**

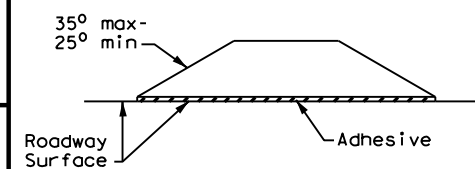

**SECTION A**

**RAISED PAVEMENT MARKERS**



**POSITION GUIDANCE USING  
RAISED MARKERS  
REFLECTORIZED PROFILE  
MARKINGS  
PM(2) - 22**

FILE: pm2-22.dgn	DN:	CK:	DW:	CK:
© TxDOT December 2022	CONT	SECT	JOB	HIGHWAY
REVISIONS	0109	03	044, ETC	US 287
4-77 8-00 6-20	DIST	COUNTY	SHEET NO.	
4-92 2-10 12-22	LFK	HOUSTON	49	
5-00 2-12				

DISCLAIMER: The use of this standard is governed by the "Texas Engineering Practice Act". No warranty of any kind is made by TxDOT for any purpose whatsoever. TxDOT assumes no responsibility for the conversion of units or for any errors or omissions that may appear hereon.

DATE: 12/20/2023 11:12:45 AM  
 FILE: \\txdot.projectwiseonline.com:TXDOT13\Documents\11 - LFK\Design Projects\0444\0444.dwg

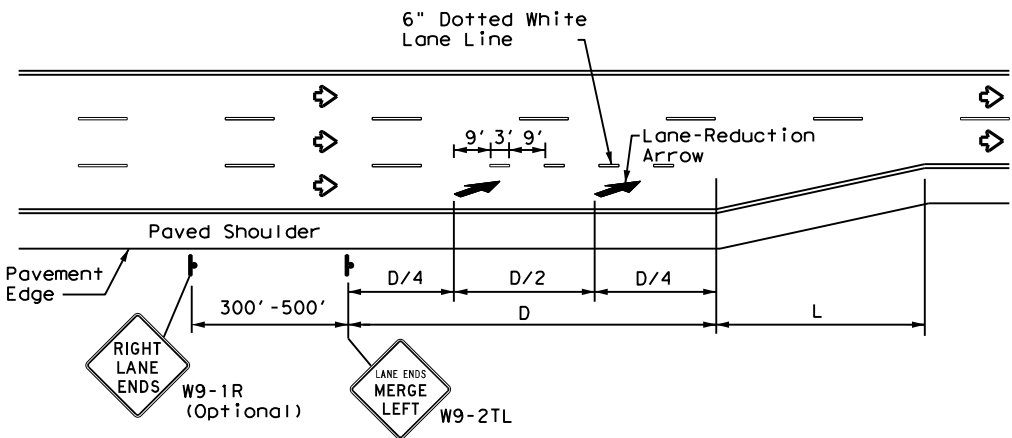

**LANE REDUCTION**

**NOTES**

- Lane reduction pavement markings are used where the number of through lanes is reduced because of narrowing of the roadway or because of a section of on-street parking in what would otherwise be a through lane. For Texas Super 2 Passing Lanes, see TS2(PL) standard sheets.
- On divided highways, an additional RIGHT LANE ENDS (W9-1R) sign may be installed in the median aligned with the W9-1R sign on the right side of the highway.
- Lane reduction arrows are required for speeds of 45 mph or greater. An optional third lane reduction arrow may be added based on engineering judgement. If used, the optional third lane reduction arrow should be centered between the first and last lane reduction arrows.
- For lane reductions on Freeways and Expressways, signing shall conform to the TxDOT Freeway Signing Handbook.

ADVANCED WARNING SIGN DISTANCE (D)		
Posted Speed	D (ft)	L (ft)
30 MPH	460	$L = \frac{WS^2}{60}$
35 MPH	565	
40 MPH	670	
45 MPH	775	L=WS
50 MPH	885	
55 MPH	990	
60 MPH	1,100	
65 MPH	1,200	
70 MPH	1,250	
75 MPH	1,350	

**GENERAL NOTES**

- Lane use word and arrow markings shall be used where through lanes approaching an intersection become mandatory turn lanes. Lane use word and arrow markings should be used in auxiliary lanes of substantial length. Lane use arrow markings or word and arrow markings may be used in other lanes and turn bays for emphasis. Details for words and arrows are as shown in the Standard Highway Sign Designs for Texas.
- When lane-use words and arrow markings are used, two sets of arrows should be used if the length of the bay is greater than 180 feet. When a single lane use arrow or word and arrow marking is used for a short turn lane, it should be located at or near the upstream end of the full-width turn lane.
- Use raised pavement marker Type I-C with undivided highways, flush medians and two way left turn lanes. Use raised pavement marker Type II-C-R with divided highways and raised medians.
- Length of turn bays, including taper, deceleration, and storage lengths shall be as shown on the plans or as directed by the Engineer. See Chapter 3 of the Roadway Design Manual for additional information on turning lanes or storage lengths.

MATERIAL SPECIFICATIONS	
PAVEMENT MARKERS (REFLECTORIZED)	DMS-4200
EPOXY AND ADHESIVES	DMS-6100
BITUMINOUS ADHESIVE FOR PAVEMENT MARKERS	DMS-6130
TRAFFIC PAINT	DMS-8200
HOT APPLIED THERMOPLASTIC	DMS-8220
PERMANENT PREFABRICATED PAVEMENT MARKINGS	DMS-8240

All pavement marking materials shall meet the required Departmental Material Specifications as specified by the plans.

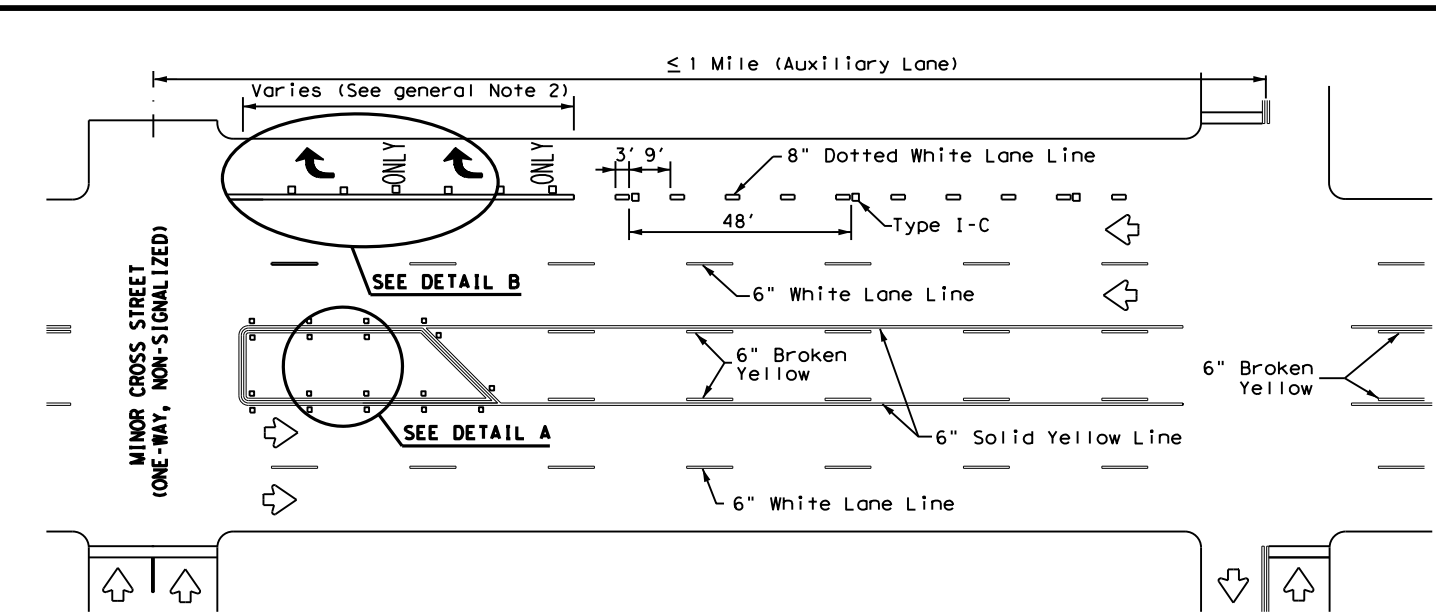

**TYPICAL TWLTL AT ONE-WAY STREET AND RIGHT TURN AUXILIARY LANE**

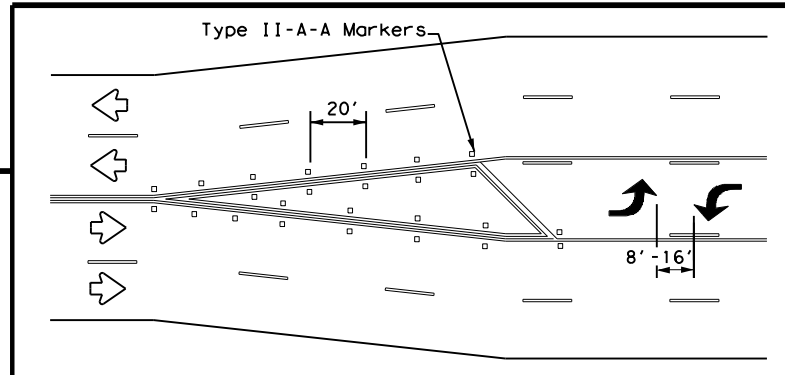

A two-way left-turn (TWLTL) lane-use arrow pavement marking should be used at or just downstream from the beginning of a two-way left-turn lane within a corridor. Repeating the marking after each intersection or dedicated turn bay is not required unless stated elsewhere in the plans.

**TYPICAL TRANSITION FOR TWLTL AND DIVIDED HIGHWAY**

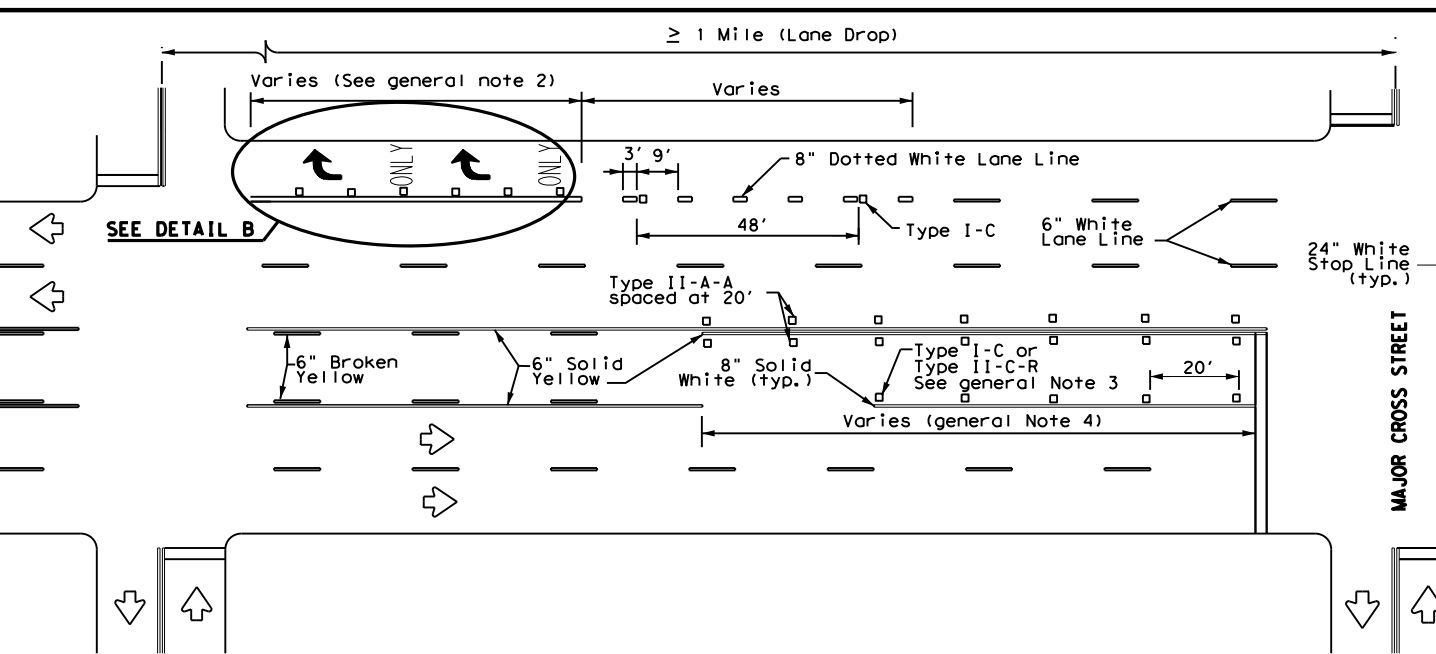

**TYPICAL TWLTL AT TWO-WAY CROSS STREET AND RIGHT TURN LANE DROP**

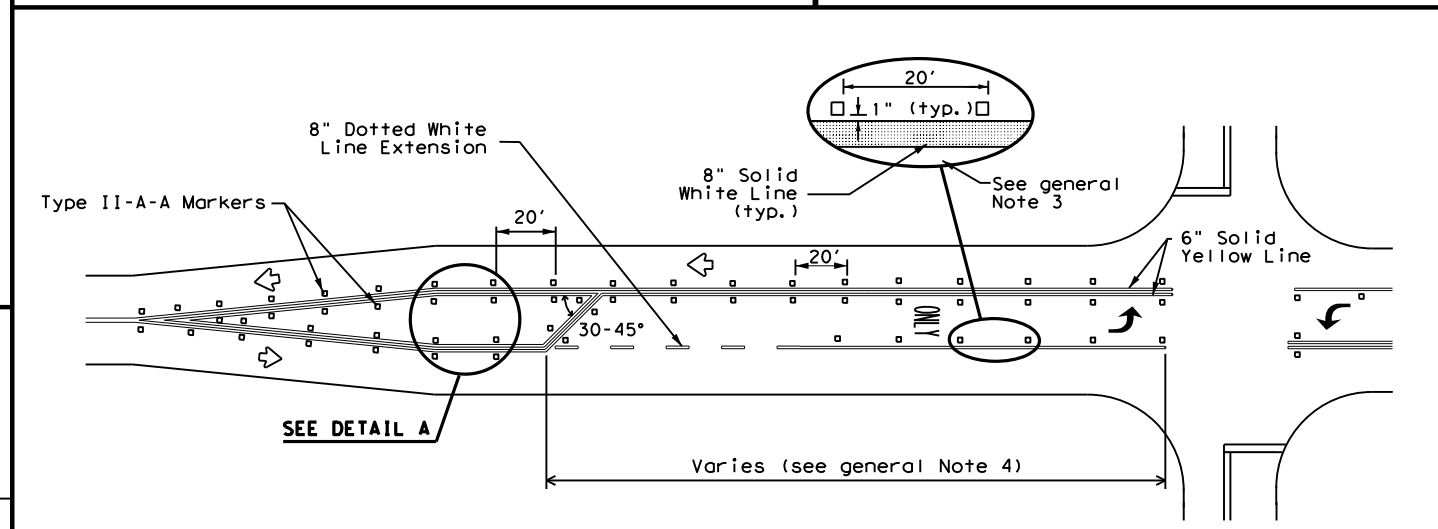

**TYPICAL TWO-LANE ROADWAY INTERSECTION WITH LEFT TURN BAYS**

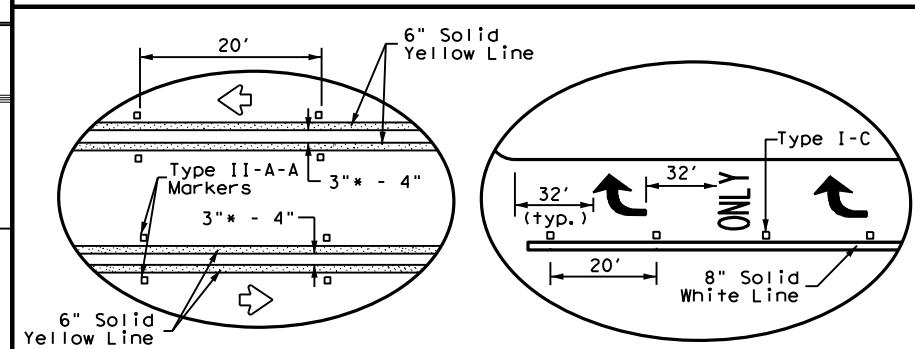

**DETAIL A**

**DETAIL B**

\* 2" minimum allowed for restripe projects when approved by the Engineer.

Texas Department of Transportation  
 Traffic Safety Division Standard

**TWO-WAY LEFT TURN LANES, RURAL LEFT TURN BAYS, AND LANE REDUCTION PAVEMENT MARKINGS PM(3) - 22**

FILE: pm3-22.dgn	DN:	CK:	DW:	CK:
© TxDOT December 2022	CONT	SECT	JOB	HIGHWAY
4-98 3-03 6-20	0109	03	044, ETC	US 287
5-00 2-10 12-22	DIST	COUNTY		SHEET NO.
8-00 2-12	LFK	HOUSTON		50

DATE: 1/22/2024 8:36:59 AM  
 FILE: \\txdot.projectwiseonline.com\txdot\Documents\11 - LFK\Design Projects\0109030444 - Design\11-23.dgn  
 DISCLAIMER: The use of this standard is governed by the "Texas Engineering Practice Act". No warranty of any kind is made by TxDOT for any purpose whatsoever. TxDOT assumes no responsibility for the conversion of this standard to other formats or for any inaccuracies or omissions in the original or converted files.

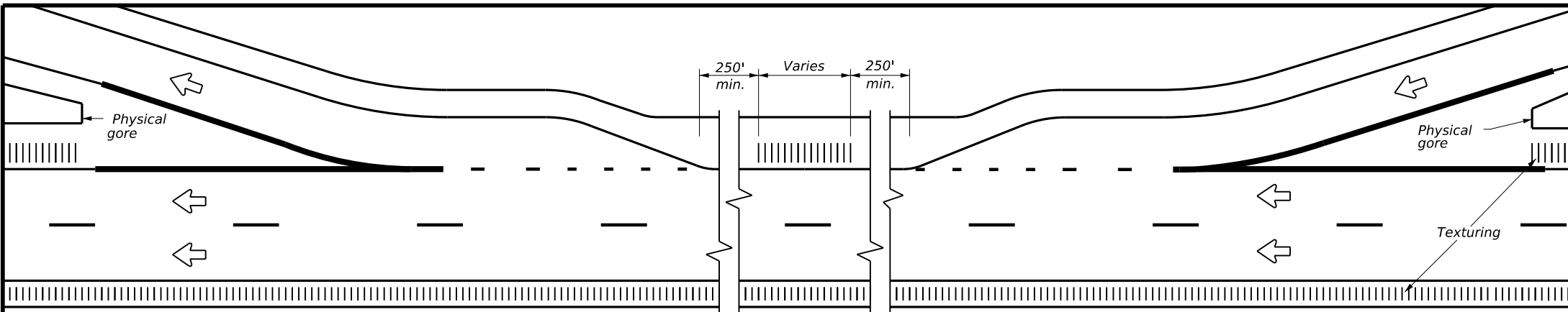

TYPICAL RUMBLE STRIP PLACEMENT AT EXIT AND ENTRANCE RAMPS

**GENERAL NOTES**

- Rumble strips and profile markings shall not be placed on roadways with a posted speed limit of 45 MPH or less.
- Milled rumble strips are preferred when adequate pavement depth is available. If pavement thickness is less than 2 inches, milled rumble strips shall not be used. Rumble strips shall not be milled or depressed into bridge decks.
- Use standard sheets PM(2) and FPM(1) for positioning, dimensioning, and spacing of all reflective raised pavement markers, pavement markings, and profile markings.
- See the Shoulder Width Table below for determining what options may be used for edge line rumble strips.
- Breaks in edge line rumble strips shall occur at least 50 feet and no more than 150 feet in advance of bridges, railroad crossings, intersections, or driveways with high usage of large trucks when installed on conventional highways.
- Rumble strips shall not be placed across exit or entrance ramps, acceleration or deceleration lanes, crossovers, gore areas, or intersections with other roadways.
- Consideration should be given to noise levels when edge line rumble strips are to be installed near residential areas, schools, churches, etc. A 3/8 inch deep (minimum) milled rumble strip may be considered in these areas.
- Consideration shall be given to bicyclists. See RS(6).

**WHEN INSTALLING MILLED DEPRESSION EDGE LINE RUMBLE STRIPS:**

- See dimensions for milled rumble strips. Other shapes and dimensions may be used if approved by the Traffic Safety Division.
- Pavement markings can be applied over milled shoulder rumble strips to create an edge line rumble strip.

**WHEN INSTALLING RAISED OR PROFILE EDGE LINE RUMBLE STRIPS:**

- Raised rumble strips consisting of non-reflective raised traffic buttons may be used. Non-reflective raised traffic buttons can be affixed to asphalt or concrete with bitumen or adhesives, as per the manufacturer's recommendations.
- Non-reflective traffic buttons shall be placed adjacent to the pavement marking delineating the edge line when used as a rumble strip. The color of the button should match the color of the adjacent edge line marking (white or yellow). The buttons will be paid for under Item 672, "Raised Pavement Markers." Non-reflective traffic buttons must meet the requirements of DMS-4300.
- Non-reflective traffic buttons shall not be placed across exit or entrance ramps, acceleration and deceleration lanes, crossovers, gore areas or intersections with other roadways.
- The minimum distance between the edge line and the buttons should be used if the shoulder is less than 8 feet in width.
- Raised profile thermoplastic markings used as edge lines may substitute for buttons.

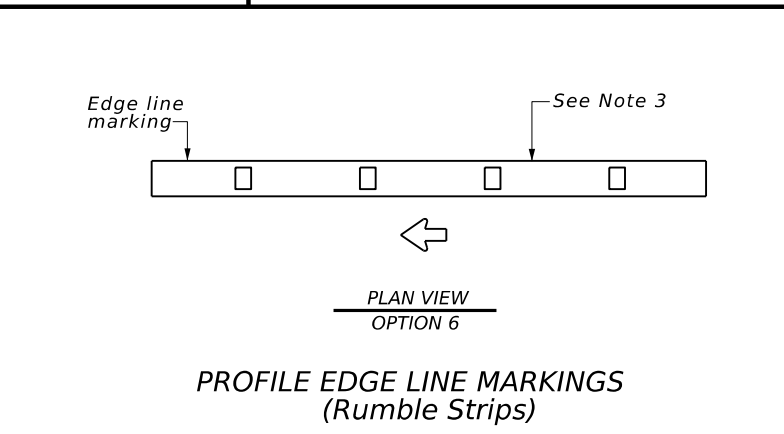
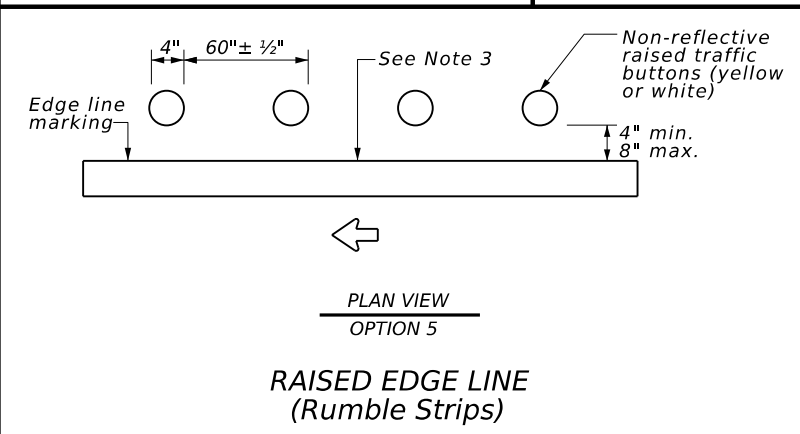
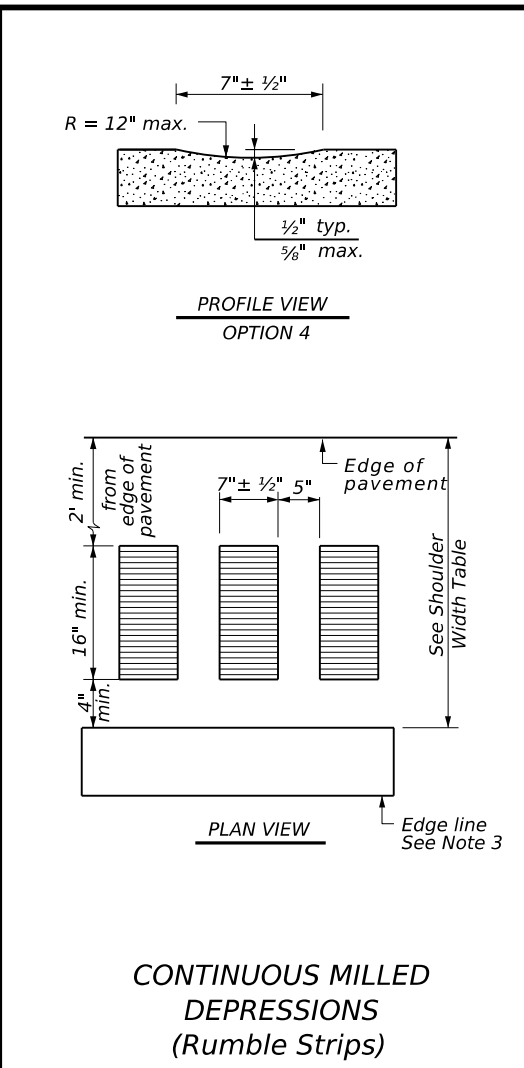
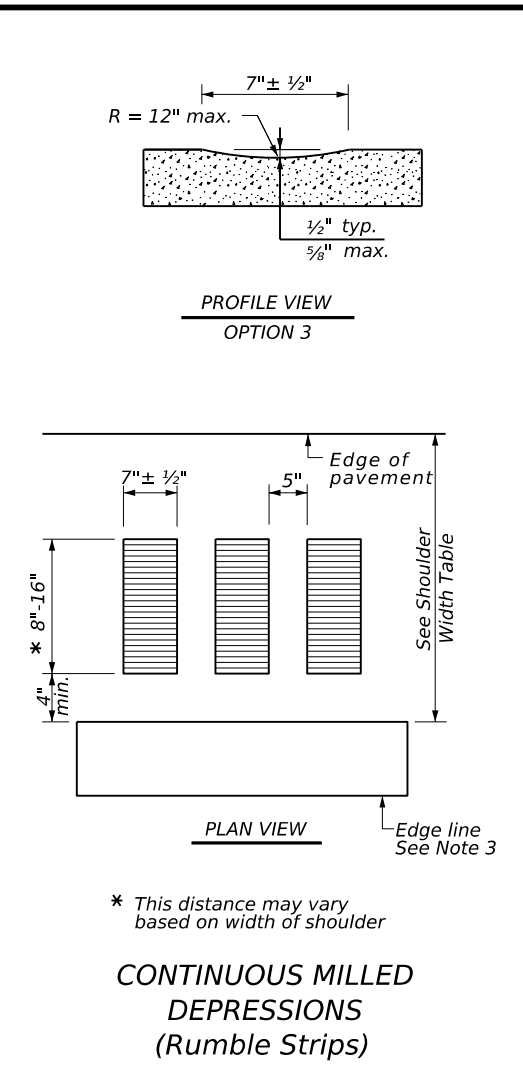
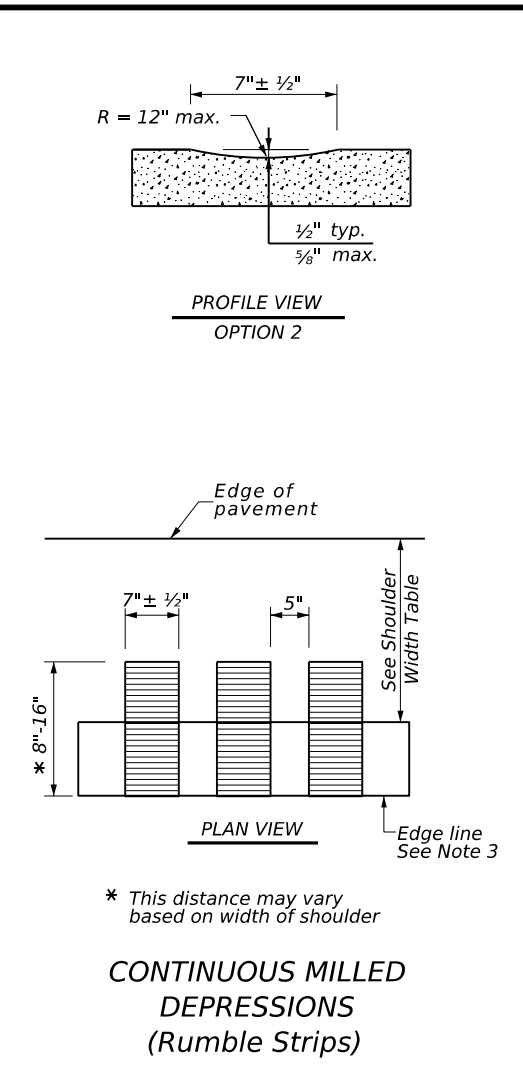
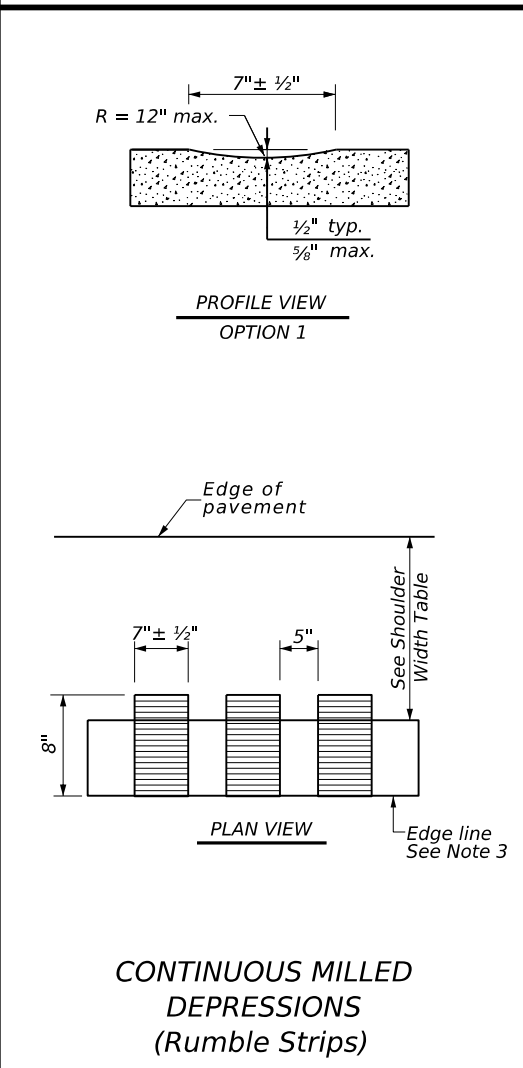

SHOULDER WIDTH TABLE		
EQUAL TO OR LESS THAN 2 FEET	GREATER THAN 2 FEET LESS THAN 4 FEET	EQUAL TO OR GREATER THAN 4 FEET
Option 1, 5, or 6	Option 1, 2, 3, 5, or 6	Option 2, 4, 5, or 6

Traffic Safety Division Standard

## EDGE LINE RUMBLE STRIPS ON FREEWAYS AND DIVIDED HIGHWAYS RS(1)-23

FILE: rs(1)-23.dgn	DW: TxDOT	CK: TxDOT	DW: TxDOT	CK: TxDOT
© TxDOT	January 2023	CONTRACT	SECTION	JOB
		0109	03	044, ETC
4-06 1-23		DIST	COUNTY	SHEET NO.
2-10		LFK	HOUSTON	51
10-13				

DATE: 1/22/2024 8:41:35 AM  
 FILE: \\txdot.projectwiseonline.com:txdot\Documents\11 - LFK\Design Projects\0109030444 - Design\11 - RS(2)-23.dgn  
 DISCLAIMER: The use of this standard is governed by the "Texas Engineering Practice Act". No warranty of any kind is made by TxDOT for any purpose whatsoever. TxDOT assumes no responsibility for the conversion of this standard to other formats or for any errors or omissions resulting from its use.

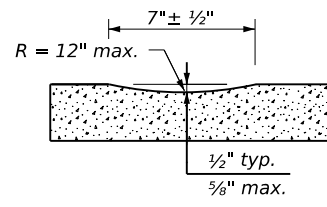

PROFILE VIEW  
OPTION 1

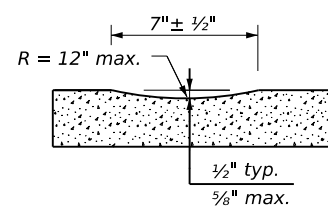

PROFILE VIEW  
OPTION 2

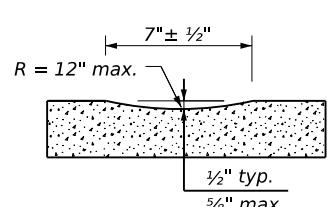

PROFILE VIEW  
OPTION 3

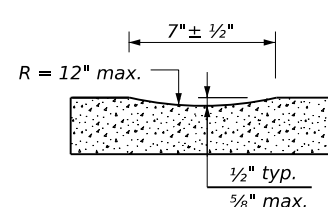

PROFILE VIEW  
OPTION 4

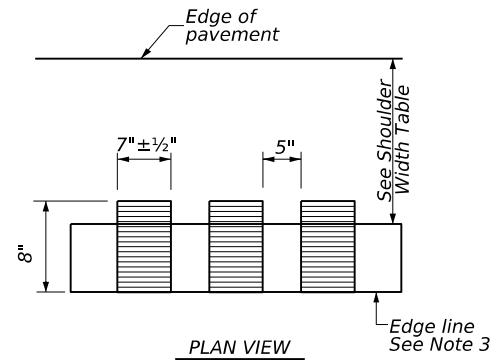

PLAN VIEW

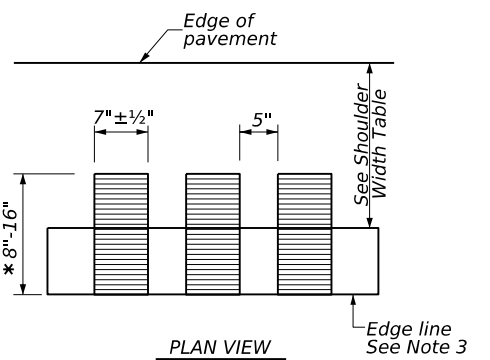

PLAN VIEW

\* This distance may vary based on width of shoulder

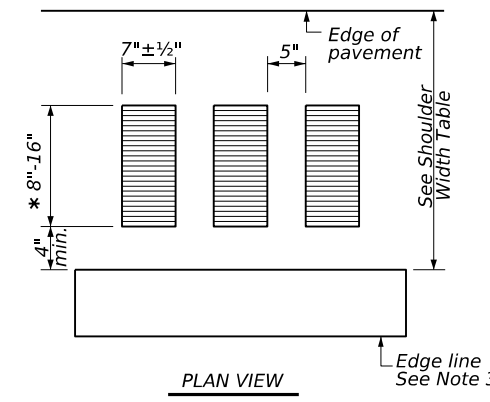

PLAN VIEW

\* This distance may vary based on width of shoulder

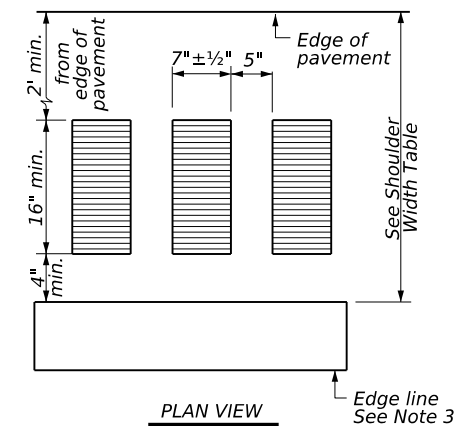

PLAN VIEW

**CONTINUOUS MILLED DEPRESSIONS (Rumble Strips)**

**CONTINUOUS MILLED DEPRESSIONS (Rumble Strips)**

**CONTINUOUS MILLED DEPRESSIONS (Rumble Strips)**

**CONTINUOUS MILLED DEPRESSIONS (Rumble Strips)**

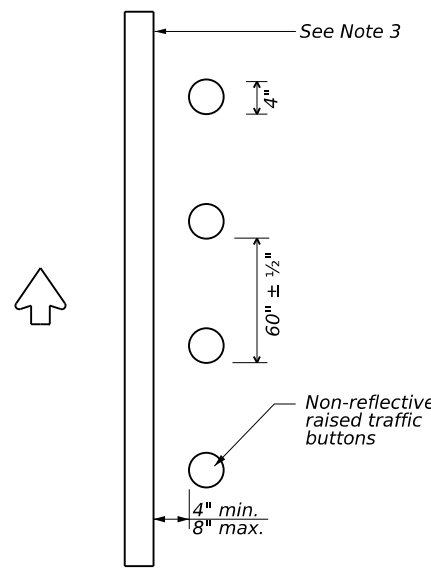

PLAN VIEW  
OPTION 5

**RAISED EDGE LINE (Rumble Strips)**

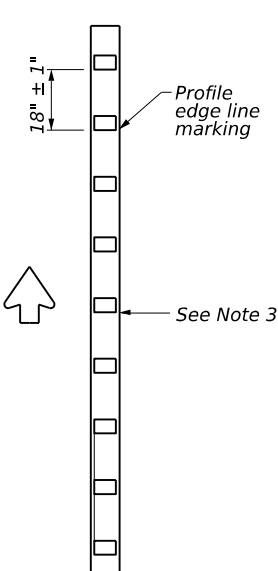

PLAN VIEW  
OPTION 6

**PROFILE EDGE LINE MARKINGS (Rumble Strips)**

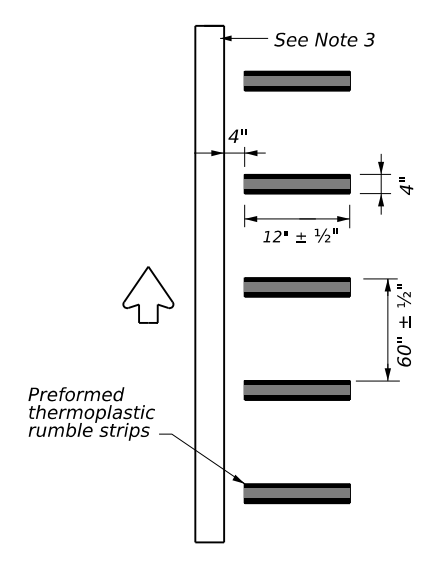

PLAN VIEW  
OPTION 7

**PREFORMED THERMOPLASTIC EDGE LINE (Rumble Strips)**

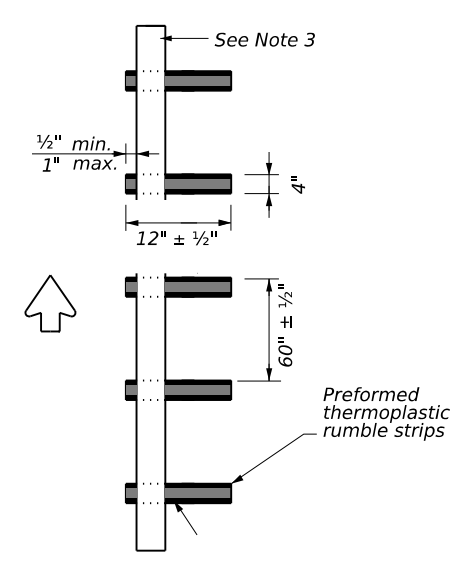

PLAN VIEW  
OPTION 8

**PREFORMED THERMOPLASTIC EDGE LINE (Rumble Strips)**

SHOULDER WIDTH TABLE		
EQUAL TO OR LESS THAN 2 FEET	GREATER THAN 2 FEET LESS THAN 4 FEET	EQUAL TO OR GREATER THAN 4 FEET
Option 1, 5, 6 or 8	Option 1, 2, 3, 5, 6 or 7	Option 2, 4, 5, 6 or 7

**GENERAL NOTES**

- Rumble strips and profile markings shall not be placed on roadways with a posted speed limit of 45 MPH or less.
- Milled rumble strips are preferred when adequate pavement depth is available. If pavement thickness is less than 2 inches, milled rumble strips shall not be used. Rumble strips shall not be milled or depressed into bridge decks.
- Use Standard Sheet PM(2) and FPM(1) for positioning, dimensioning, and spacing of all reflective raised pavement markers, pavement markings, and profile markings.
- See the Shoulder Width Table below for determining what options may be used for edge line rumble strips.
- Breaks in edge line rumble strips shall occur at least 50 feet and no more than 150 feet in advance of bridges, railroad crossings, intersections, or driveways with high usage of large trucks when installed on conventional highways.
- Rumble strips shall not be placed across exit or entrance ramps, acceleration or deceleration lanes, crossovers, gore areas, or intersections with other roadways.
- Consideration should be given to noise levels when edgeline rumble strips are to be installed near residential areas, schools, churches, etc. A 3/8 inch deep (minimum) milled rumble strip may be considered in these areas.
- Consideration shall be given to bicyclists. See RS(6).

**WHEN INSTALLING MILLED DEPRESSION EDGE LINE RUMBLE STRIPS:**

- See dimensions for milled rumble strips. Other shapes and dimensions may be used if approved by the Traffic Safety Division.
- Pavement markings can be applied over milled shoulder rumble strips to create an edge line rumble strip.

**WHEN INSTALLING RAISED OR PROFILE EDGE LINE RUMBLE STRIPS:**

- Raised rumble strips consisting of non-reflective raised traffic buttons may be used. Non-reflective raised traffic buttons can be affixed to asphalt or concrete with bitumen or adhesives, as per the manufacturer's recommendations.
- Non-reflective traffic buttons shall be placed adjacent to the pavement marking delineating the edge line when used as a rumble strip. The color of the button should match the color of the adjacent edge line marking (white or yellow). The buttons will be paid for under Item 672, "Raised Pavement Markers." Non-reflective traffic buttons must meet the requirements of DMS-4300.
- Non-reflective traffic buttons shall not be placed across exit or entrance ramps, acceleration and deceleration lanes, crossovers, gore areas or intersections with other roadways.
- The minimum distance between the edge line and the buttons should be used if the shoulder is less than 8 feet in width.
- Raised profile thermoplastic markings used as edge lines may substitute for buttons.

<b>EDGE LINE RUMBLE STRIPS ON UNDIVIDED OR TWO LANE HIGHWAYS RS(2)-23</b>			
FILE: rs(2)-23.dgn	DN: TxDOT	CK: TxDOT	DW: TxDOT
© TxDOT	January 2023	CONTRACT SECT: 0109 03	JOB: 044, ETC
10-13	REVISIONS	DIST: LFK	COUNTY: HOUSTON
1-23			SHEET NO.: 52

DISCLAIMER:  
The use of this standard is governed by the "Texas Engineering Practice Act". No warranty of any kind is made by TxDOT for any purpose whatsoever. TxDOT assumes no responsibility for the conversion of this standard to other formats or for any damages resulting from its use.

DATE: 12/20/2023 11:13:31 AM  
FILE: \\txdot.projectwiseonline.com:TXDOT13\Documents\11 - LFK\Design Projects\0109030444 - Design\11-030444.dgn

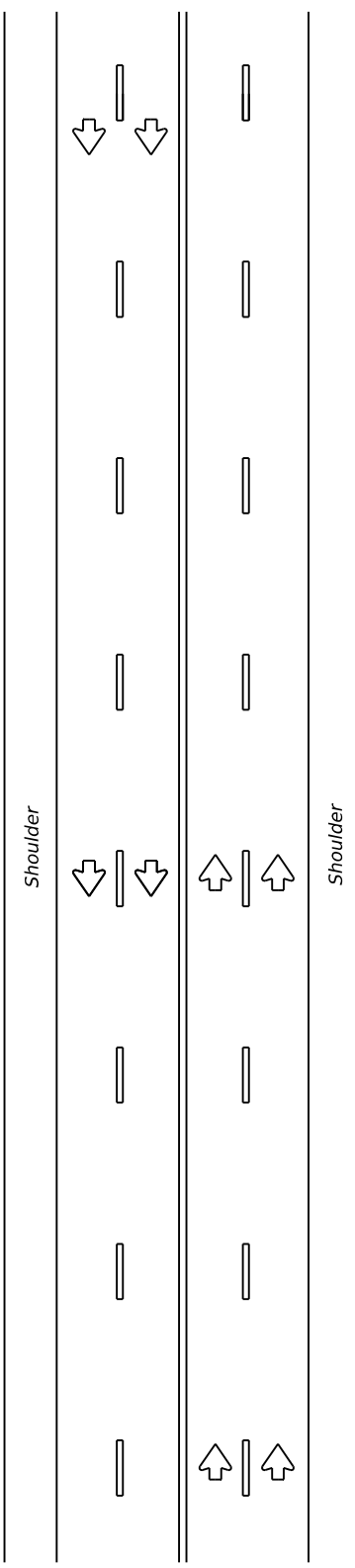

MULTILANE UNDIVIDED HIGHWAY WITH SHOULDER

CENTERLINE RUMBLE STRIPS

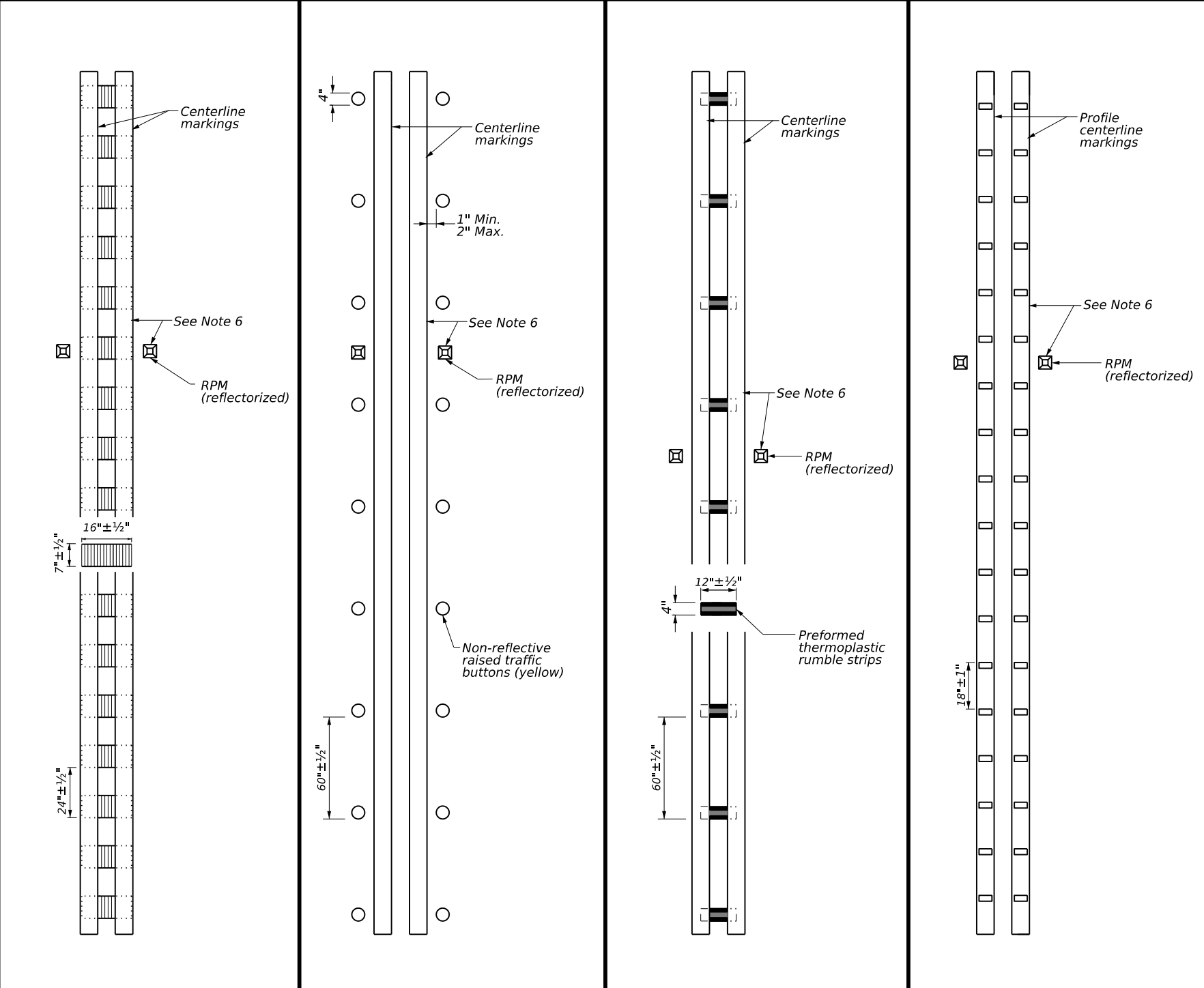
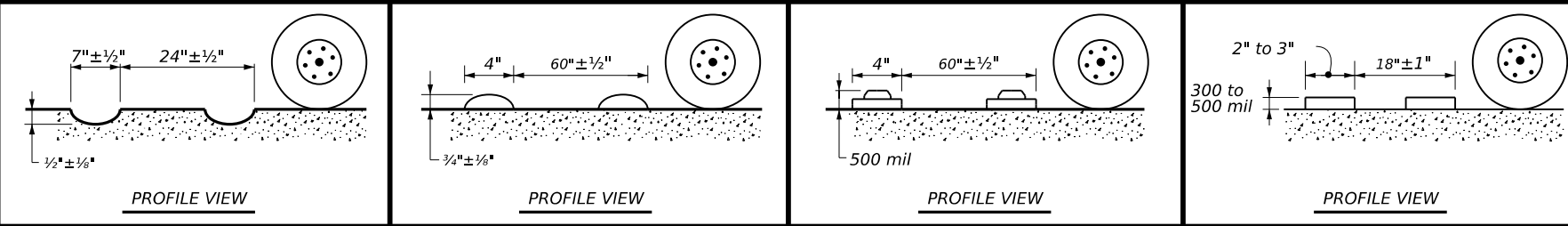

MILLED CENTERLINE RUMBLE STRIPS  
RAISED CENTERLINE RUMBLE STRIPS  
PREFORMED THERMOPLASTIC RUMBLE STRIPS  
PROFILE CENTERLINE MARKINGS

- GENERAL NOTES**
1. This standard sheet provides guidelines for installing centerline rumble strips on multilane undivided highways.
  2. Centerline and edge line rumble strips or profile markings shall not be placed on roadways with a posted speed limit of 45 MPH or less.
  3. Milled rumble strips are preferred when adequate pavement depth is available. If pavement thickness is less than 2 inches, milled rumble strips shall not be used. Rumble strips shall not be milled or depressed into bridge decks.
  4. See dimensions for milled rumble strips. Other shapes and dimensions may be used if approved by the Traffic Safety Division.
  5. Breaks in milled centerline rumble strips shall occur at least 50 feet and no more than 150 feet in advance of bridges, railroad crossing, intersections or driveways with high usage of large trucks.
  6. Use standard sheet PM(2) for positioning, dimensioning, and spacing of all reflective raised pavement markers, pavement markings and profile markings.
  7. Consideration should be given to noise levels when centerline rumble strips are to be installed near residential areas, schools, churches, etc. A 3/8 inch deep (minimum) milled rumble strip may be considered in these areas.
  8. Pavement markings must be applied over milled centerline rumble strips for normal centerline spacing. For wider medians, specify in the plans the exact placement of the rumble strips. Place the rumble strips under each centerline marking or centered in the middle of the median.
- WHEN INSTALLING CENTERLINE RUMBLE STRIPS:**
9. Raised rumble strips consisting of non-reflective raised traffic buttons may be used. Non-reflective raised traffic buttons can be affixed to asphalt or concrete with bitumen or adhesives, as per manufacturer's recommendations.
  10. When using non-reflective raised traffic buttons as a centerline rumble strip, the button shall be placed adjacent to the pavement marking delineating the centerline. The color of the button should be yellow for a continuous no passing roadway. The button will be paid for under Item 672, "Raised Pavement Markers." Non-reflective traffic buttons must meet the requirements of DMS-4300.
  11. Consideration shall be given to bicyclists. See RS(6).
- WHEN INSTALLING EDGE LINE RUMBLE STRIPS WITH OR WITHOUT CENTERLINE RUMBLE STRIPS ON UNDIVIDED HIGHWAYS:**
12. See standard sheet RS(2).

Texas Department of Transportation  
Traffic Safety Division Standard

**CENTERLINE RUMBLE STRIPS ON MULTILANE UNDIVIDED HIGHWAYS RS(3)-23**

FILE: rs(3)-23.dgn	DN: TxDOT	CK: TxDOT	DW: TxDOT	CK: TxDOT
© TxDOT	January 2023	CONT: 0109	SECT: 03	JOB: 044, ETC
10-13	REVISIONS	DIST: LFK	COUNTY: HOUSTON	SHEET NO.: US 287
1-23				53



DATE: 12/20/2023 11:13:46 AM  
 FILE: \\txdot.projectwiseonline.com\TXDOT3\Documents\11 - LFK\Design Projects\010903044\4 - Design\11-01-23.dgn

DISCLAIMER:  
 The use of this standard is governed by the "Texas Engineering Practice Act". No warranty of any kind is made by TxDOT for any purpose whatsoever. TxDOT assumes no responsibility for the conversion of this standard to other formats or for any inaccuracies or damages resulting from its use.

### CENTERLINE RUMBLE STRIPS

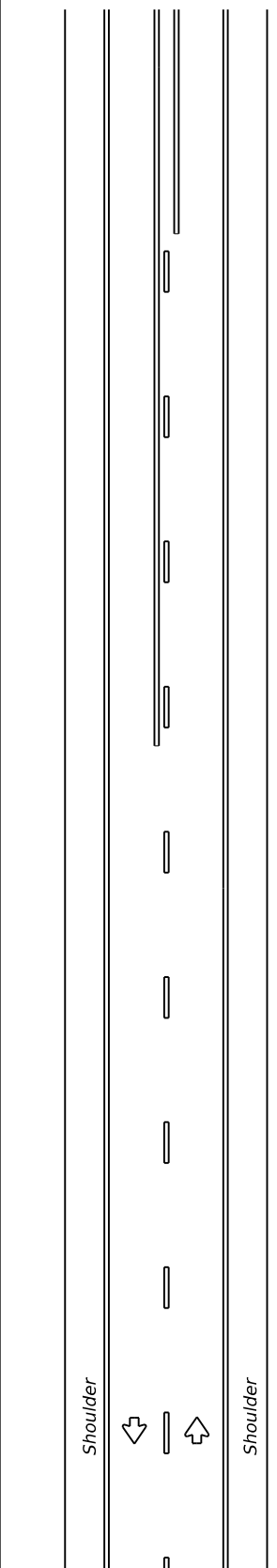

TWO LANE TWO-WAY HIGHWAYS

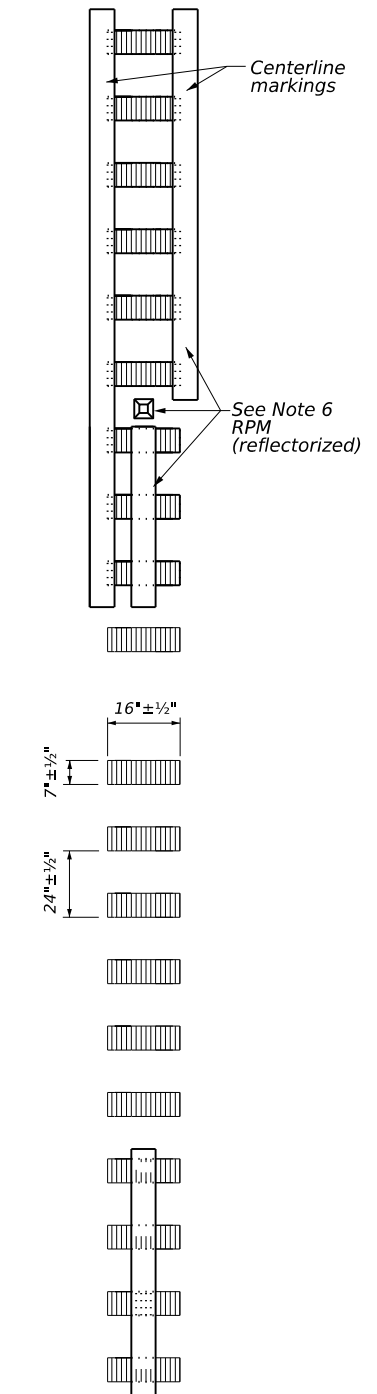
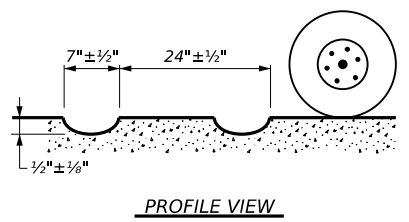

MILLED CENTERLINE RUMBLE STRIPS

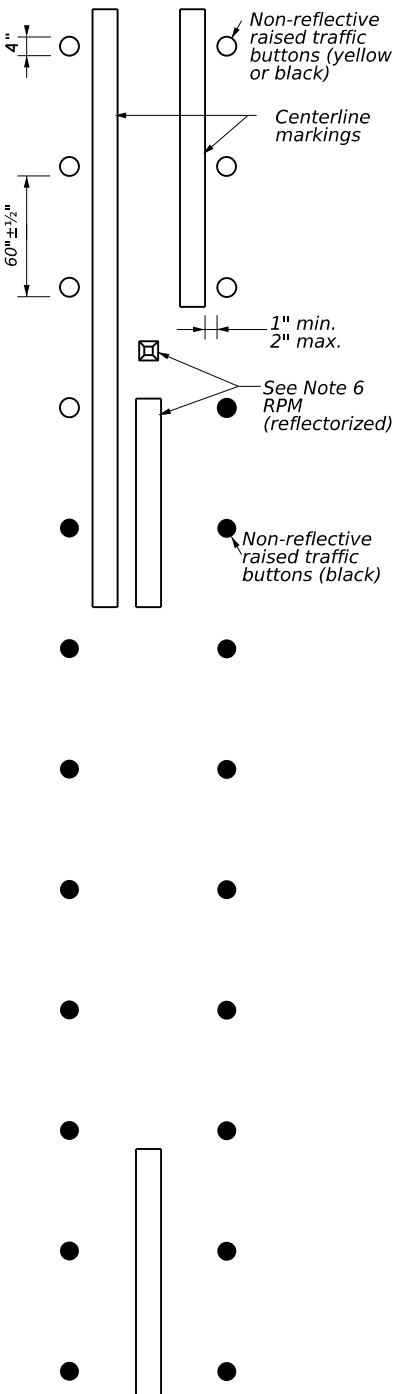
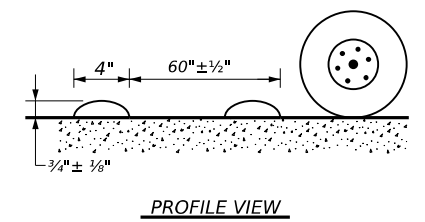

RAISED CENTERLINE RUMBLE STRIPS

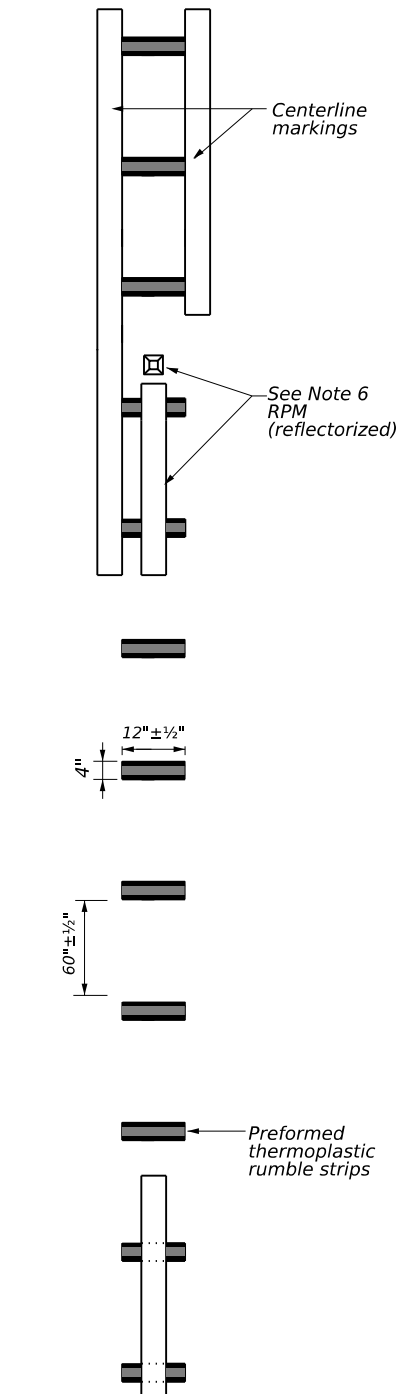
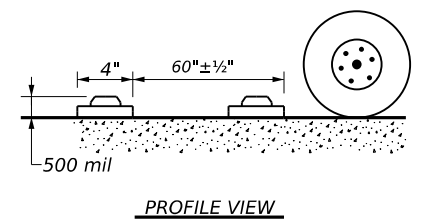

PREFORMED THERMOPLASTIC RUMBLE STRIPS

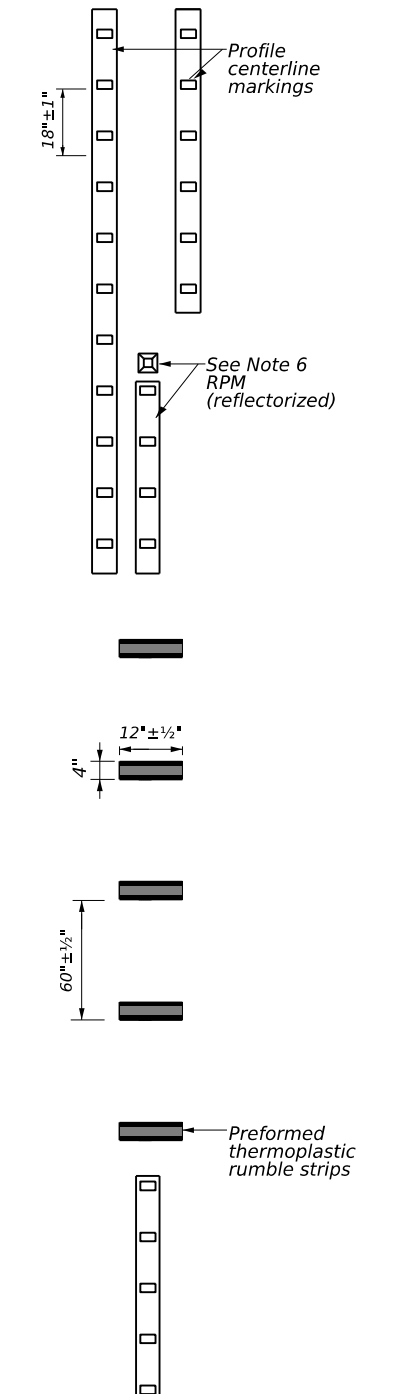
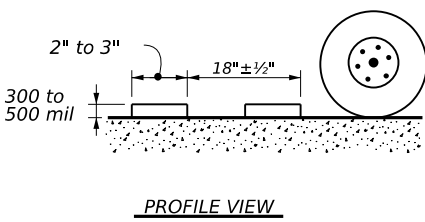

PROFILE CENTERLINE MARKINGS AND PREFORMED THERMOPLASTIC RUMBLE STRIPS

#### GENERAL NOTES

- This standard sheet provides guidelines for installing centerline rumble strips on two-lane highways with or without shoulders.
- Centerline and edge line rumble strips or profile markings shall not be placed on roadways with a posted speed limit of 45 MPH or less.
- Milled rumble strips are preferred when adequate pavement depth is available. If pavement thickness is less than 2 inches, milled rumble strips shall not be used. Rumble strips shall not be milled or depressed into bridge decks.
- See dimensions for milled rumble strips. Other shapes and dimensions may be used if approved by the Traffic Safety Division.
- Breaks in milled centerline rumble strips shall occur at least 50 feet and no more than 150 feet in advance of bridges, railroad crossings, intersections or driveways with high usage of large trucks.
- Use standard sheet PM(2) for positioning, dimensioning, and spacing of all reflective raised pavement markers, pavement markings and profile markings.
- Consideration should be given to noise levels when centerline rumble strips are to be installed near residential areas, schools, churches, etc. A 3/8 inch deep (minimum) milled rumble strip may be considered in these areas.
- Pavement markings must be applied over milled centerline rumble strips.

#### WHEN INSTALLING CENTERLINE RUMBLE STRIPS:

- Raised rumble strips consisting of non-reflective raised traffic buttons may be used. Non-reflective raised traffic buttons can be affixed to asphalt or concrete with bitumen or adhesives, as per manufacturer's recommendations.
- When using non-reflective raised traffic buttons as a centerline rumble strip, the button shall be placed adjacent to the pavement marking delineating the centerline. The buttons will be paid for under Item 672, "Raised Pavement Markers." Non-reflective traffic buttons must meet the requirements of DMS-4300.
- The color of the button should be yellow for a continuous no passing roadway. Black buttons should be used in areas where passing is allowed.
- Consideration shall be given to bicyclists. See RS(6).

#### WHEN INSTALLING EDGE LINE RUMBLE STRIPS WITH OR WITHOUT CENTERLINE RUMBLE STRIPS ON UNDIVIDED HIGHWAYS:

- See standard sheet RS(2).

<h2>CENTERLINE RUMBLE STRIPS ON TWO LANE TWO-WAY HIGHWAYS RS(4)-23</h2>			
FILE: rs(4)-23.dgn	DN: TxDOT	CK: TxDOT	DW: TxDOT
© TxDOT	January 2023	COWT SECT	JOB HIGHWAY
REVISIONS	0109 03	044, ETC	US 287
10-13 1-23	DIST	COUNTY	SHEET NO.
	LFK	HOUSTON	54

**DISCLAIMER:**  
 The use of this standard is governed by the "Texas Engineering Practice Act." No warranty of any kind is made by TxDOT for any purpose whatsoever. TxDOT assumes no responsibility for the conversion of this standard to other formats or for incorrect results or damages resulting from its use.

**I. WORK AT CROSSING LOCATIONS (AT GRADE, HIGHWAY OVERPASS, HIGHWAY UNDERPASS, PEDESTRIAN, OR CLOSED/ABANDONED)**

This project is adjacent or parallel work, not within RR ROW:  
 DOT No.: N/A  
 Crossing Type: N/A  
 RR Company Operating Track at Crossing: Union Pacific Railroad  
 RR Company Owning Track at Crossing: Union Pacific Railroad  
 RR MP: N/A  
 RR Subdivision: Palestine  
 City: Grapeland  
 County: Houston  
 CSJ at this Crossing: 0109-03-044  
 Latitude: Starting location: 31.5641794; Ending location: 31.3586905  
 Longitude: Starting location: -95.4924974; Ending location: -95.4757195

Scope of Work, including any TCP, to be performed by State Contractor:

This project consist of resurfacing the roadway with Hot-mix Asphalt Overlay and the installation of pavement markings, work parallel to the UPRR right of way.

Scope of Work to be performed by Railroad Company:

N/A

**II. FLAGGING & INSPECTION**

No. of Days of Railroad Flagging Expected: 0

On this project, night or weekend flagging is:

Expected  
 Not Expected

Flagging services will be provided by:

Railroad Company: 1) Txdot will pay flagging invoices. Flagging Agreement with railroad will be needed or, 2) Permitted crossing. Railroad company to provide flagging.  
 Outside Party: Contractor will pay flagging invoices to be reimbursed by TxDOT

Contractor must incorporate flaggers into anticipated construction schedule. The Railroad requires a 30-day notice if their flaggers are to be utilized. If Contractor falls behind schedule due to their own negligence and is not ready for scheduled flaggers, any flagging charges will be paid by Contractor.

Contact Information for Flagging:

**UPRR** UP.info@railpros.com  
 Call Center 877-315-0513, Select #1 for flagging  
 UP.request@nrssinc.net  
 Call Center 877-984-6777  
 **BNSF** BNSFinfo@railprofs.com  
 Call Center 877-315-0513, Select #1 for flagging  
 **CPKCR** KCS.info@railpros.com  
 Call Center 877-315-0513, Select #1 for flagging  
 Bottom Line On-Track Safety Services  
 bottomline076@aol.com, 903-767-7630

OTHERS:

Contractor must incorporate railroad construction inspection into anticipated construction schedule.

Not Required  
 Required. Contact Information for Construction Inspection:

**III. CONSTRUCTION WORK TO BE PERFORMED BY THE RAILROAD**

Required.  
 Not Required  
 Railroad Point of Contact: \_\_\_\_\_

Coordinate with TxDOT for any work to be performed by the Railroad Company. TxDOT must issue a work order for any work done by the Railroad Company prior to the work being performed.

**IV. RAILROAD INSURANCE REQUIREMENTS**

The Contractor shall confirm the insurance requirements with the Railroad as the insurance limits are subject to change without notice.

Insurance policies and corresponding certificates of insurance must be issued by the contractor on behalf of the Railroad. Separate insurance policies and certificates are required when more than one Railroad Company is operating on the same right of way, or when several Railroad Companies are involved and operate on their own separate right of ways.

No direct compensation will be made to the Contractor for providing the insurance coverages shown below or any deductibles. These costs are incidental to the various bid items.

Escalated Limits	
Type of Insurance	Amount of Coverage (Minimum)
Workers Compensation	\$500,000 / \$500,000 / \$500,000
Commercial General Liability	\$2,000,000 / \$4,000,000
Business Automobile	\$2,000,000

Railroad Protective Liability Limits	
<input checked="" type="checkbox"/> Not Required	
<input type="checkbox"/> Non - Bridge/Typical Maintenance Projects. Includes repairs to overpass/underpass and culvert structures	\$2,000,000 / \$6,000,000
<input type="checkbox"/> Bridge Structure Projects. Includes new construction or replacement of overpass/underpass structures	\$5,000,000 / \$10,000,000
<input type="checkbox"/> Other:	_____

**V. CONTRACTOR'S RIGHT OF ENTRY (CROE)**

Not Required  
 Required: UPRR Maintenance Consent Letter. TxDOT to assist  
 Required: TxDOT to assist in obtaining the UPRR CROE  
 Required: Contractor to obtain
 

- BNSF: \_\_\_\_\_  
https://bnsf.railpermitting.com
- CPKCR  
https://jllrpg.360works.com/fmi/webd/rpo\_web\_kcs.fmp12
- Other Railroads: \_\_\_\_\_

To view previously approved CROE templates agreed upon between the State and Railroad, see: <https://www.txdot.gov/business/resources/railroad-highway-crossing/sample-right-of-entry-agreements.html>

Approved CROE templates are not to be modified by the Contractor.

Contractor shall not operate within Railroad Right of Way without an executed Construction & Maintenance Agreement between the State and the Railroad and an executed CROE between the Contractor and the Railroad if required on project.

**VI. RAILROAD COORDINATION MEETING**

A Railroad Coordination Meeting is required. See item 5, Article 8.1, of the Standard Specifications for Construction and Maintenance of Highways, Streets and Bridges Manual for more details.

**VII. RAILROAD SAFETY ORIENTATION**

A. Complete the Railroad's course "Orientation for Contractor's Safety," and maintain registration prior to working on the Railroad's property. This course is required to be completed annually by Contractor and Subcontractor personnel working on site.

UPRR, BNSF, CPKCR will not accept on-track safety training certificates from other Railroads. Refer to each Railroad's specific contractor right of entry for training information.

Know and follow the Contractor's Right of Entry Agreement EXHIBIT D, MINIMUM SAFETY REQUIREMENTS regarding clothing, personal protective equipment, and general safety requirements.

**VIII. SUBCONTRACTORS**

Contractor shall not subcontract work without written consent of TxDOT. Subcontractors are subject to the same insurance requirements as the Prime Contractor.

**IX. EMERGENCY NOTIFICATION**

**In Case of Railroad Emergency**  
 Call: Union Pacific Railroad  
 Railroad Emergency Line at: 1-800-848-8715  
 Location: DOT N/A  
 RR Milepost: N/A  
 Subdivision: Palestine

RRD Review Only  
 Initials: [Signature]  
 Date: 9/13/23

		<b>Rail Division</b>
<b>RAILROAD SCOPE OF WORK</b> PROJECT SPECIFIC DETAILS		
FILE: rr-scope-of-work.pdf	DN: TxDOT	CK: _____
© TxDOT June 2014	CONT	SECT
0109	03	044, ETC.
6/2023	DIST	COUNTY
	LFK	HOUSTON
		SHEET NO.
		55

DATE: 12/20/2023 11:14:28 AM  
 FILE: pw://txdot.projectwiseonline.com:TXDOT3/Documents/11 - LFK/Design Projects/010903044/4 - Design/Supporting Documents/Project File Documentation/6. Railroad Agreement/Non-Bri

**PART 1 - GENERAL**

**1.01 DESCRIPTION**

This project includes construction work within the right of way and/or properties of the Railroad and adjacent to its tracks, wire lines and other facilities. These sheets describe the minimum special requirements for coordination with the Railroad when working upon, over or under Railroad Right of Way or when impacting current or future Railroad operations. Coordinate with the Railroad while performing the work outlined herein, and afford the same cooperation with the Railroad as with TxDOT. Complete all submittals and work in accordance with TxDOT Standard Specifications, Railroad Guidelines and AREMA recommendations as modified by these minimum special requirements or as directed in writing by the Railroad Designated Representative.

For purposes of this project, the Railroad Designated Representative is the person or persons designated by the Railroad Manager of Industry and Public Projects to handle specific tasks related to the project.

**1.02 REQUEST FOR INFORMATION / CLARIFICATION**

Submit Requests for Information ("RFI") involving work within any Railroad Right of Way to the TxDOT Engineer. The TxDOT Engineer will submit the RFI to the Railroad Designated Representative for review and approval for RFI's corresponding to work within Railroad Right of Way. Allow six (6) weeks total time for review and approval, which includes four (4) weeks for review and approval by the Railroad.

**1.03 PLANS / SPECIFICATIONS**

TxDOT has received written Railroad approval of the plans and specifications for this project. Any revisions or changes in the plans after award of the Contract must have the approval of TxDOT and the Railroad.

**PART 2 - UTILITIES AND FIBER OPTIC**

Construct all utility installations in accordance with current AREMA recommendations, Railroad, TxDOT and owning utility specifications and requirements. Railroad general guidelines can be found on the Railroad website or by contacting the Railroad Designated Representative.

**PART 3 - CONSTRUCTION**

**3.01 GENERAL**

- A. Perform all work in compliance with all applicable Railroad, Federal Railroad Administration (FRA), and TxDOT rules and regulations. Arrange and conduct work in a manner that does not endanger or interfere with the safe operation of the tracks and property of the Railroad and the traffic moving on such tracks, or the wires, signals and other property of the Railroad, its tenants or licensees, at or in the vicinity of the Work. The safe operation of railroad train movements takes precedence over any work to be performed by the Contractor. The Contractor is responsible for train delay cost and lost revenue claims due to any delays or interruption of train operations resulting from Contractor's construction or other activities.
- B. Construction activities within 15 feet of the operational tracks will only be allowed if absolutely necessary and the Railroad's Designated Representative grants approval. Construction activities within 15 feet of the operational track(s) preferably allow the tracks to stay operational. In such cases, coordination and approval by the Railroad Track Manager is required with regard to schedule, flagging, and slow orders. See Sections 3.07 and 3.08 for additional information.
- C. Provide track protection for all work equipment (including rubber tired equipment) operating within 25 feet from nearest rail. When not in use, keep Contractor machinery and materials at least 50 feet from the Railroad's nearest track.
- D. Vehicular crossings of railroad track are allowed only at existing crossings, or haul road crossings developed with Railroad approval.
- E. The Contractor is also advised that new railroad facilities within the project may be built by the Railroad. If applicable, these facilities are delineated in the plans. Be aware of the limits of responsibilities and coordinate efforts with the Railroad and TxDOT.
- F. Railroad requirements do not allow work within 50 feet of track centers when a train passes the work site and all personnel must clear the area within 50 feet of the track centerline and secure all equipment. Additional allowances may be pursued as outlined in 3.02 and 3.03.
- G. All permanent clearances shall be verified before project closing.

**3.02 RAILROAD OPERATIONS**

- A. Trains and/or equipment are expected on any track, at any time, in either direction. Become familiar with the train schedules in this location and structure bid assuming intermittent track windows in this period, as defined in Paragraph B that follows.
- B. All railroad tracks within and adjacent to the contract site are active, and rail traffic over these facilities shall be maintained throughout the Project. Activities may include both through moves and switching moves to local customers. railroad traffic and operations will occur continuously throughout the day and night on these tracks and shall be maintained at all times as defined herein. Coordinate and schedule the work so that construction activities do not interfere with railroad operations.
- C. Coordinate work windows with TxDOT and the Railroad's Designated Representative. Types of work windows include Conditional Work Windows and Absolute Work Windows, as defined below:
  - 1. Conditional Work Window: A Conditional Work Window is a period of time that railroad operations have priority over construction activities. When construction activities may occur on and/or adjacent to the railroad tracks within 25 feet of the nearest track, a railroad flag person will be required. At the direction of the railroad flag person, upon approach of a train, and when trains are present on the tracks, the tracks must be cleared (i.e., no construction equipment, materials or personnel within 25 feet, or as directed by the Railroad Designated Representative, from the tracks). Conditional Work Windows are available for the Project.
  - 2. Absolute Work Window: An Absolute Work Window is a period of time that construction activities are given priority over railroad operations. During this time frame, the designated railroad track(s) will be inactive for train movements and may be fouled by the Contractor. At the end of an Absolute Work Window, the railroad tracks and/or signals must be completely operational for train operations and all Railroad, Public Utilities Commission (PUC) and FRA requirements, codes and regulations for operational tracks must be satisfied. In the situation where the operating tracks and/or signals have been affected, the Railroad will perform inspections of the work prior to placing that track back into service. Railroad flag persons will be required for construction activities requiring an Absolute Work Window. Absolute Work Windows will not generally be granted. Any request will require a detailed explanation for Railroad review.

**3.03 RIGHT OF ENTRY, ADVANCE NOTICE AND WORK STOPPAGES**

- A. Do not perform any work within Railroad Right of Way without a valid executed Right of Entry Agreement if required on this project.
- B. Give advance notice to the Railroad as required in the "Contractor's Right of Entry Agreement" before commencing work in connection with construction upon or over Railroad Right of Way and observe the Railroad's rules and regulations with respect thereto.
- C. Perform all work upon Railroad Right of Way in a manner to avoid interference with or endanger the operations of the Railroad. Whenever work may affect the operations or safety of trains, submit the work method to the Railroad Designated Representative for approval. Approval does not relieve the Contractor from liability. Do not commence any work which requires flagging service or inspection service until the flagging protection required by the Railroad is available at the job site. See Section 3.15 for railroad flagging requirements.
- D. Make requests in writing for both Absolute and Conditional Work Windows, at least 30 days in advance of any work. Include in the written request:
  - 1. Exactly what the work entails.
  - 2. The days and hours that work will be performed.
  - 3. The exact location of work, and proximity to the tracks.
  - 4. The type of window requested and the amount of time requested.
  - 5. The designated contact person.

Provide a written confirmation notice to the Railroad at least 48 hours before commencing work in connection with approved work windows when work is within 25 feet of nearest rail. Perform all work in accordance with previously approved work plans.
- E. Make provisions to protect operations and property of the Railroad should a condition arising from, or in connection with the work, require immediate and unusual action. If in the judgment of the Railroad Designated Representative such provisions are insufficient, the Railroad Designated Representative may require or provide such provisions as deemed necessary. In any event, such provisions shall be at the Contractor's expense and without cost to the Railroad or TxDOT. The Railroad or TxDOT shall have the right to order the Contractor to temporarily cease operations in the event of an emergency or, if in the opinion of the Railroad Designated Representative, the Contractor's operations could endanger railroad operations. In the event of such an order, immediately notify TxDOT of the order.

**3.04 INSURANCE**

Do not begin work upon or over Railroad Right of Way until furnishing the Railroad with the insurance policies, binders, certificates and endorsements required by the "Contractor's Right of Entry Agreement", and until the Railroad Designated Representative has advised TxDOT that such insurance is in accordance with the Agreement.

**3.05 RAILROAD SAFETY ORIENTATION**

- A. Complete the railroad course "Orientation for Contractor's Safety", and maintain current registration prior to working on railroad property. This course is required to be completed annually by Contractor and Subcontractor personnel working on site.
 

"UPRR, BNSF, KCS/TEXMEX will not accept on-track safety training certificates from other railroads. Refer to Railroad specific contractor right of entry for training information."
- B. Know and follow the "Contractor's Right of Entry Agreement" EXHIBIT D, MINIMUM SAFETY REQUIREMENTS regarding clothing, personal protective equipment, and general safety requirements.

**3.06 COOPERATION**

The Railroad will cooperate with Contractor so that work may be conducted in an efficient manner, and will cooperate with Contractor in enabling use of Railroad Right of Way in performing the work.

**3.07 MINIMUM CONSTRUCTION CLEARANCES FOR FALSEWORK AND OTHER TEMPORARY STRUCTURES**

Abide by the following minimum temporary clearances during the course of construction:

- A. 15' - 0" (BNSF) (UPRR) and 14' - 0" (KCS) horizontal from centerline of track
- B. 22' (KCS) and 21' - 6" (UPRR & BNSF) vertically above top of rail.

For construction clearance less than listed above, obtain local Railroad Operating Unit review and approval.

**3.08 APPROVAL OF REDUCED CLEARANCES**

- A. Maintain minimum track clearances during construction as specified in Section 3.07.
- B. Submit any proposed infringement on the specified minimum clearances to the Railroad Designated Representative through TxDOT at least 30 days in advance of the work. Do not proceed with such infringement without written approval by the Railroad Designated Representative.
- C. Do not commence work involving an approved infringement without receiving written assurance from the Railroad Designated Representative that arrangements have been made for any necessary flagging service.

<span style="font-weight: bold; font-size: small;">Texas Department of Transportation</span>				<span style="font-weight: bold; font-size: x-small;">Rail Division</span>	
RAILROAD REQUIREMENTS FOR NON-BRIDGE CONSTRUCTION PROJECTS					
FILE:	DN: TxDOT	CK: TxDOT	DW: TxDOT	CR: TxDOT	
© TxDOT October 2018	CONT	SECT	JOB	HIGHWAY	
REVISIONS March 2020	0109	03	044, ETC	US 287	
DIST	COUNTY			SHEET NO.	
LFK	HOUSTON			56	

DATE: 12/20/2023 11:14:28 AM  
 FILE: pw://txdot.projectwiseonline.com:TXDOT13/Documents/11 - LFK/Design Projects/010903044/4 - Design/Supporting Documents/Project File Documentation/6. Railroad Agreement/Non Bri

**3.09 MAINTENANCE OF RAILROAD FACILITIES**

- A. Maintain all ditches and drainage structures free of silt or other obstructions resulting from Contractor's operations. Repair eroded areas and any other damage within Railroad Right of Way and repair any other damage to the property of the Railroad, or its tenants.
- B. Perform all such maintenance and repair of damages due to the Contractor's operations at Contractor's expense.
- C. Submit a proposed method of erosion control for review by the Railroad prior to beginning any grading on the project site. Comply with all applicable local, state and federal regulations when developing and implementing such erosion control.

**3.10 SITE INSPECTIONS BY RAILROAD'S DESIGNATED REPRESENTATIVE**

- A. In addition to the office reviews of construction submittals, site inspections may be performed by the Railroad Designated Representative at significant points during construction, including the following if applicable:
  1. Pre-construction meetings.
  2. Pile driving/drilling of caissons or drilled shafts.
  3. Reinforcement and concrete placement for railroad bridge substructure and/or superstructure.
  4. Erection of precast concrete or steel bridge superstructure.
  5. Placement of waterproofing (prior to placing ballast on bridge deck).
  6. Completion of the bridge structure.
- B. Site inspection is not limited to the milestone events listed above. Site visits to check progress of the work may be performed at any time throughout the construction as deemed necessary by the Railroad.
- C. Provide a detailed construction schedule, including the proposed temporary horizontal and vertical clearances and construction sequence for all work to TxDOT for submittal to the Railroad Designated Representative for review prior to commencement of work. Include the anticipated dates when the above listed events will occur. Update this schedule for the above listed events as necessary and each month at a minimum to allow the Railroad to schedule site inspections.

**3.11 RAILROAD REPRESENTATIVES**

Railroad representatives, conductors, flag person or watch person will be provided by the Railroad at expense of TxDOT to protect Railroad facilities, property and movements of its trains or engines. In general, the Railroad will furnish such personnel or other protective services as follows:

- A. When any part of any equipment is standing or being operated within 25 feet, measured horizontally, from nearest rail of any track on which trains may operate, or when any object is off the ground and any dimension thereof could extend inside the 25 foot limit, or when any erection or construction activities are in progress within such limits, regardless of elevation above or below track.
- B. For any excavation below elevation of track subgrade if, in the opinion of the Railroad Designated Representative, track or other railroad facilities may be subject to settlement or movement.
- C. During any clearing, grubbing, excavation or grading in proximity to railroad facilities, which, in the opinion of the Railroad Designated Representative, may endanger railroad facilities or operations.
- D. During any Contractor's operations when, in the opinion of the Railroad Designated Representative, railroad facilities, including, but not limited to, tracks, buildings, signals, wire lines, or pipe lines, may be endangered.
- E. Arrange with the Railroad Designated Representative to provide the adequate number of flag persons to accomplish the work.

**3.12 COMMUNICATIONS AND SIGNAL LINES**

If required, the Railroad will rearrange its communications and signal lines, its grade crossing warning devices, train signals and tracks, and facilities that are in use and maintained by the Railroad's forces in connection with its operation at expense of TxDOT. This work by the Railroad will be done by its own forces and it is not a part of the Work under this Contract.

**3.13 TRAFFIC CONTROL**

Coordinate any operations that control traffic across or around railroad facilities with the Railroad Designated Representative.

**3.14 CONSTRUCTION EXCAVATIONS AND BORING ACTIVITIES UNDER TRACK**

- A. Take special precaution and care in connection with excavating and shoring. Excavations for construction of footings, piers, columns, walls or other facilities that require shoring shall comply with requirements of TxDOT, OSHA, AREMA and Railroad "Guidelines for Temporary Shoring".
- B. The project plans indicate whether there are fiber optic lines or other such telecommunications systems that require consideration. Regardless, contact the necessary call center to determine if such cable systems are present:

UPRR 1-800-336-9193  
 7:00 AM to 9:00 PM CST Monday-Friday except holidays,  
 staffed 24 hrs/day for emergencies  
 48 hrs notice required

BNSF 1-800-533-2891  
 24 hour number  
 5 working days notice required

KCS 1-800-344-8377  
 Texas One Call, a 24 hour number  
 48 hrs notice required, excluding weekends and holidays

If a telecommunications system is buried anywhere on or near railroad property, coordinate with TxDOT, the Railroad and the Telecommunication Company(ies) to arrange for relocation or protective measures prior to beginning work on or near railroad property. Refer to the project General Notes for additional information.

- C. Projects involving a boring or jack and bore operation under track such as drainage pipes or culverts and utilities require an installation plan reviewed and approved by the Railroad and TxDOT prior to proceeding with such construction. A railroad inspector and contractor assisted monitoring of ground and track movement is required to maintain safe passage of rail traffic. Stop installation and do not allow passage of trains if movements in excess of 1/4 inch vertical or horizontal is detected in the tracks. Immediately repair the damage to the satisfaction of TxDOT and the Railroad before proceeding.

**3.15 RAILROAD FLAGGING**

Per the Right of Entry Agreement for flagging, notify the Railroad Representative at least 10 working days in advance of Contractor's work and at least 30 working days in advance of any Contractor's work in which any person or equipment will be within 25 feet of nearest rail or as specified in the Contractor Right of Entry (CROE).

**3.16 CLEANING OF RIGHT-OF-WAY**

When work is complete, remove all tools, implements, and other materials brought into Railroad Right of Way and leave the right of Way in a clean and presentable condition to the satisfaction of TxDOT and the Railroad.

Texas Department of Transportation				Rail Division	
RAILROAD REQUIREMENTS FOR NON-BRIDGE CONSTRUCTION PROJECTS					
FILE:	DN: TxDOT	CK: TxDOT	DW: TxDOT	CK: TxDOT	
©TxDOT October 2018	CONT	SECT	JOB	HIGHWAY	
REVISIONS March 2020	0109	03	044, ETC	US 287	
DIST	COUNTY			SHEET NO.	
LFK	HOUSTON			57	

DATE: 12/20/2023 11:14:44 AM  
 FILE: \\txdotprojectwiseonline.com\TXDOT3\Documents\11 - LFK\Design Projects\010903044\4 - Design\Plan Set\9 - Environmental\EPIC Sheet.dgn

**I. STORMWATER POLLUTION PREVENTION-CLEAN WATER ACT SECTION 402**

TPDES TXR 150000: Stormwater Discharge Permit or Construction General Permit required for projects with 1 or more acres disturbed soil. Projects with any disturbed soil must protect for erosion and sedimentation in accordance with Item 506.

List MS4 Operator(s) that may receive discharges from this project. They may need to be notified prior to construction activities.

1. N/A

No Action Required       Required Action

Action No.

1. The proposed work of this project is (describe work, i.e. seal coat, overlay with micro, etc.). This activity maintains the original line and grade, hydraulic capacity and original purpose of the site. Therefore, this project meets the definition of a routine maintenance activity as defined in the TPDES General Permit No. TXR150000 issued March 5, 2013 and TCEQ's TPDES CGP does not apply.

**II. WORK IN OR NEAR STREAMS, WATERBODIES AND WETLANDS CLEAN WATER ACT SECTIONS 401 AND 404**

USACE Permit required for filling, dredging, excavating or other work in any water bodies, rivers, creeks, streams, wetlands or wet areas.

The Contractor must adhere to all of the terms and conditions associated with the following permit(s):

- No Permit Required
- Nationwide Permit 14 - PCN not Required (less than 1/10th acre waters or wetlands affected)
- Nationwide Permit 14 - PCN Required (1/10th to < 1/2 acre, 1/3 in tidal waters)
- Individual 404 Permit Required
- Other Nationwide Permit Required: NWP # \_\_\_\_\_

Required Actions: List waters of the US permit applies to, location in project and check Best Management Practices planned to control erosion, sedimentation and post-project TSS.

1. N/A

The elevation of the ordinary high water of any areas requiring work to be performed in the water of the US requiring the use of a nationwide permit can be found on the Bridge Layouts.

**Best Management Practices:**

<b>Erosion</b>	<b>Sedimentation</b>	<b>Post-Cconstruction TSS</b>
<input type="checkbox"/> Temporary Vegetation	<input type="checkbox"/> Silt Fence	<input type="checkbox"/> Vegetative Filter Strips
<input type="checkbox"/> Blankets/Matting	<input type="checkbox"/> Rock Berm	<input type="checkbox"/> Retention/Irrigation Systems
<input type="checkbox"/> Mulch	<input type="checkbox"/> Triangular Filter Dike	<input type="checkbox"/> Extended Detention Basin
<input type="checkbox"/> Sodding	<input type="checkbox"/> Sand Bag Berm	<input type="checkbox"/> Constructed Wetlands
<input type="checkbox"/> Interceptor Swale	<input type="checkbox"/> Straw Bale Dike	<input type="checkbox"/> Wet Basin
<input type="checkbox"/> Diversion Dike	<input type="checkbox"/> Brush Berms	<input type="checkbox"/> Erosion Control Compost
<input type="checkbox"/> Erosion Control Compost	<input type="checkbox"/> Erosion Control Compost	<input type="checkbox"/> Mulch Filter Berm and Socks
<input type="checkbox"/> Mulch Filter Berm and Socks	<input type="checkbox"/> Mulch Filter Berm and Socks	<input type="checkbox"/> Compost Filter Berm and Socks
<input type="checkbox"/> Compost Filter Berm and Socks	<input type="checkbox"/> Compost Filter Berm and Socks	<input type="checkbox"/> Vegetation Lined Ditches
	<input type="checkbox"/> Stone Outlet Sediment Traps	<input type="checkbox"/> Sand Filter Systems
	<input type="checkbox"/> Sediment Basins	<input type="checkbox"/> Grassy Swales

**III. CULTURAL RESOURCES**

Refer to TxDOT Standard Specifications in the event historical issues or archeological artifacts are found during construction. Upon discovery of archeological artifacts (bones, burnt rock, flint, pottery, etc.) cease work in the immediate area and contact the Engineer immediately.

No Action Required       Required Action

Action No.

**IV. VEGETATION RESOURCES**

Preserve native vegetation to the extent practical. Contractor must adhere to Construction Specification Requirements Specs 162, 164, 192, 193, 506, 730, 751, 752 in order to comply with requirements for invasive species, beneficial landscaping, and tree/brush removal commitments.

No Action Required       Required Action

**V. FEDERAL LISTED, PROPOSED THREATENED, ENDANGERED SPECIES, CRITICAL HABITAT, STATE LISTED SPECIES, CANDIDATE SPECIES AND MIGRATORY BIRDS.**

No Action Required       Required Action

1. N/A

**LIST OF ABBREVIATIONS**

BMP: Best Management Practice	SPCC: Spill Prevention Control and Countermeasure
CGP: Construction General Permit	SWP3: Storm Water Pollution Prevention Plan
DSHS: Texas Department of State Health Services	PCN: Pre-Construction Notification
FHWA: Federal Highway Administration	PSL: Project Specific Location
MOA: Memorandum of Agreement	TCEQ: Texas Commission on Environmental Quality
MOU: Memorandum of Understanding	TPDES: Texas Pollutant Discharge Elimination System
MS4: Municipal Separate Stormwater Sewer System	TPWD: Texas Parks and Wildlife Department
MBTA: Migratory Bird Treat Act	TxDOT: Texas Department of Transportation
NOT: Notice of Termination	T&E: Threatened and Endangered Species
NWP: Nationwide Permit	USACE: U. S. Army Corps of Engineers
NOI: Notice of Intent	USFWS: U. S. Fish and Wildlife Service

**VI. HAZARDOUS MATERIALS OR CONTAMINATION ISSUES**

General (applies to all projects):

Comply with the Hazard Communication Act (the Act) for personnel who will be working with hazardous materials by conducting safety meetings prior to beginning construction and making workers aware of potential hazards in the workplace. Ensure that all workers are provided with personal protective equipment appropriate for any hazardous materials used.

Obtain and keep on-site Material Safety Data Sheets (MSDS) for all hazardous products used on the project, which may include, but are not limited to the following categories: Paints, acids, solvents, asphalt products, chemical additives, fuels and concrete curing compounds or additives. Provide protected storage, off bare ground and covered, for products which may be hazardous. Maintain product labelling as required by the Act.

Maintain an adequate supply of on-site spill response materials, as indicated in the MSDS. In the event of a spill, take actions to mitigate the spill as indicated in the MSDS, in accordance with safe work practices, and contact the District Spill Coordinator immediately. The Contractor shall be responsible for the proper containment and cleanup of all product spills.

Contact the Engineer if any of the following are detected:

- \* Dead or distressed vegetation (not identified as normal)
- \* Trash piles, drums, canister, barrels, etc.
- \* Undesirable smells or odors
- \* Evidence of leaching or seepage of substances

Does the project involve any bridge class structure rehabilitation or replacements (bridge class structures not including box culverts)?

Yes       No

If "No", then no further action is required.

If "Yes", then TxDOT is responsible for completing asbestos assessment/inspection.

Are the results of the asbestos inspection positive (is asbestos present)?

Yes       No

If "Yes", then TxDOT must retain a DSHS licensed asbestos consultant to assist with the notification, develop abatement/mitigation procedures, and perform management activities as necessary. The notification form to DSHS must be postmarked at least 15 working days prior to scheduled demolition.

In either case, the Contractor is responsible for providing the date(s) for abatement activities and/or demolition with careful coordination between the Engineer and asbestos consultant in order to minimize construction delays and subsequent claims.

Any other evidence indicating possible hazardous materials or contamination discovered on site. Hazardous Materials or Contamination Issues Specific to this Project:

No Action Required       Required Action

1. N/A

**VII. OTHER ENVIRONMENTAL ISSUES**

(includes regional issues such as Edwards Aquifer District, etc.)

No Action Required       Required Action

1. N/A

© 2023

  
**EPIC**  
(ENVIRONMENTAL PERMITS,  
ISSUES AND COMMITMENTS)

COUNTY	SECTION	JOB	HIGHWAY
0109	03	044, ETC	US 287
DISTRICT	COUNTY		SHEET NO.
LFK	HOUSTON		58