

**INDEX OF SHEETS**

SHEET NO.	DESCRIPTION
1	TITLE SHEET
2	SUPPLEMENTAL INDEX OF SHEETS

**STATE OF TEXAS  
DEPARTMENT OF TRANSPORTATION**

**PLANS OF PROPOSED  
STATE HIGHWAY IMPROVEMENT**

PROJECT NO. C-206-7-59

**US 79  
RUSK COUNTY**

NET LENGTH OF PROJECT= 14,409.12 FEET = 2.729 MILES

LIMITS: FROM FM 839, S  
TO 1.30 MI. E OF SH 42, S

FOR THE CONSTRUCTION OF REHABILITATION OF AN EXISTING ROAD  
CONSISTING OF PAVEMENT REPAIR, OCST,  
PFC SURFACE, MBGF, AND PAVEMENT MARKINGS

PROJECT NO.			
C-206-7-59			
CONT	SECT	JOB	HIGHWAY
0206	07	059	US 79
DIST	COUNTY		SHEET NO.
TYL	RUSK		1

FUNCTIONAL CLASS: RURAL PRINCIPAL ARTERIAL  
A.D.T. (2017): = 5,994  
A.D.T. (2035) = 8,390  
DESIGN SPEED : 70 MPH

**FINAL PLANS**

DATE CONTRACT LETTING: \_\_\_\_\_  
DATE CONTRACTOR BEGAN WORK: \_\_\_\_\_  
DATE WORK COMPLETED & ACCEPTED: \_\_\_\_\_  
CONTRACTOR: \_\_\_\_\_  
USED \_\_\_\_ OF \_\_\_\_ ALLOTTED DAYS \_\_\_\_\_  
FINAL CONTRACT COST : \$ \_\_\_\_\_

**FINAL AS BUILT PLANS**

THE CONSTRUCTION WAS PERFORMED UNDER MY SUPERVISION  
IN ACCORDANCE WITH THE PLANS AND CONTRACT

DATE \_\_\_\_\_

AREA ENGINEER \_\_\_\_\_

END PROJECT  
CSJ: 0206-07-059  
STA: 434+33.00  
REF. MRK: 348+0.823

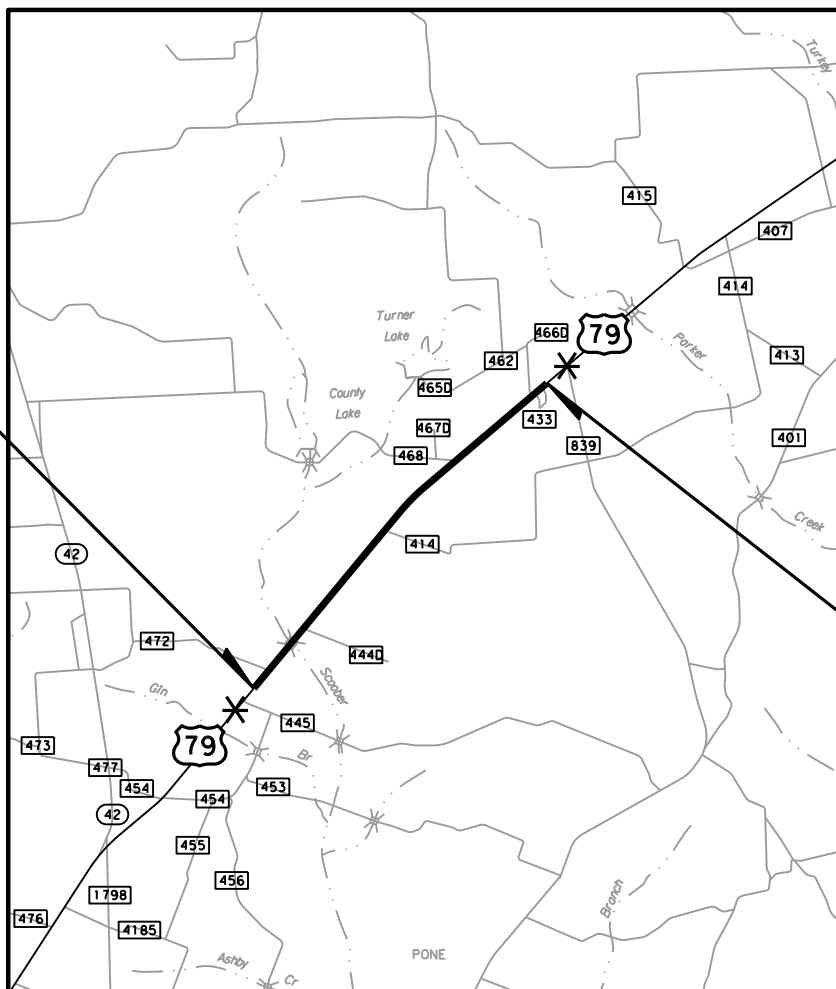

BEGIN PROJECT  
CSJ: 0206-07-059  
STA: 286+30.15  
REF. MRK: 346+0.065

\* SIGN IN ACCORDANCE WITH THE  
STANDARD BC SHEETS AND PART 6  
OF THE TEXAS MANUAL ON UNIFORM  
TRAFFIC CONTROL DEVICES.

EXCEPTIONS: NONE  
EQUATIONS: NONE  
RAILROAD CROSSINGS: NONE  
NOT TO SCALE



SUBMITTED FOR LETTING: 10/31/2023

APPROVED FOR LETTING: 11/1/2023

DocuSigned by:

*Rolando Mendez*

DISTRICT DESIGN ENGINEER

DocuSigned by:

*Veronica M. Wells*

DISTRICT ENGINEER

SPECIFICATIONS ADOPTED BY THE TEXAS DEPARTMENT OF TRANSPORTATION,  
NOVEMBER 1, 2014 AND THE CONTRACT PROVISIONS LISTED AND DATED AS  
FOLLOWS SHALL GOVERN ON THIS PROJECT: SPECIAL LABOR PROVISIONS  
FOR STATE PROJECTS (SP 000-008)

DATE: 9/15/2023 1:06:21 PM  
 FILE: c:\txdot\pw\_online\txdot3\rye.redmond\d0199198\US79\_07\_059\_GEN\_INDEX\_01.dgn

**GENERAL**

SHEET NO.	DESCRIPTION
1	TITLE SHEET
2	SUPPLEMENTAL INDEX OF SHEETS
3-4	TYPICAL SECTIONS
5, 5A-5H	GENERAL NOTES
6, 6A	ESTIMATE AND QUANTITY SHEET
7-10	QUANTITY SUMMARY

**TRAFFIC CONTROL ITEMS**

SHEET NO.	DESCRIPTION
11	SEQUENCE OF WORK
12	TREATMENT FOR VARIOUS EDGE CONDITIONS

SHEET NO.	STANDARDS
13-24	BC (1)-21 THRU BC (12)-21
25-27	TCP (1-1)-18, TCP (1-2)-18 AND TCP (1-4)-18 MOD.
28	TCP (2-1)-18
29-31	TCP (3-1)-13, TCP (3-3)-14 AND TCP (3-4)-13
32	TCP (7-1)-13
33	WZ (STPM) -23
34	WZ (UL) -13
35	WZ (RS) -22

**ROADWAY ITEMS**

SHEET NO.	DESCRIPTION
36-40	MISCELLANEOUS DETAILS

SHEET NO.	STANDARDS
41	GF (31) -19
42	GF (31)MS-19
43	SGT (10S) 31-16
44	SGT (11S) 31-18
45	SGT (12S) 31-18

**DRAINAGE ITEMS**

SHEET NO.	STANDARDS
46	PSET-SP
47	SETP-PD

**TRAFFIC ITEMS**

SHEET NO.	STANDARDS
48-53	D&OM (1)-20 THRU D&OM (5)-20 AND D&OM (VIA)-20
54-56	PM (1)-22 THRU PM (3)-22
57-59	RS (2)-23 THRU RS (4)-23

**ENVIRONMENTAL ISSUES**

SHEET NO.	DESCRIPTION
60	EPIC (ENVIRONMENTAL PERMITS, ISSUES AND COMMITMENTS)
61-62	SW3P (STORM WATER POLLUTION PREVENTION PLAN)
63	TEMPORARY EROSION CONTROL PLAN

SHEET NO.	STANDARDS
64-65	EC (1)-16 AND EC (2)-16

THE STANDARD SHEETS SPECIFICALLY IDENTIFIED ABOVE HAVE BEEN SELECTED BY ME OR UNDER MY RESPONSIBLE SUPERVISION AS BEING APPLICABLE TO THIS PROJECT.



*S.L. Weis*

10/17/2023

**US 79  
 SUPPLEMENTAL  
 INDEX OF SHEETS**



CONT	SECT	JOB	HIGHWAY
0206	07	059	US 79
DIST	COUNTY		SHEET NO.
TYL	RUSK		2

DATE: 9/15/2023 1:06:26 PM  
 FILE: c:\t\dot\pw\_online\t\dot\3\rye.redmond\0199198\US79\_07\_059\_GEN\_TYP\_EX\_01.dgn

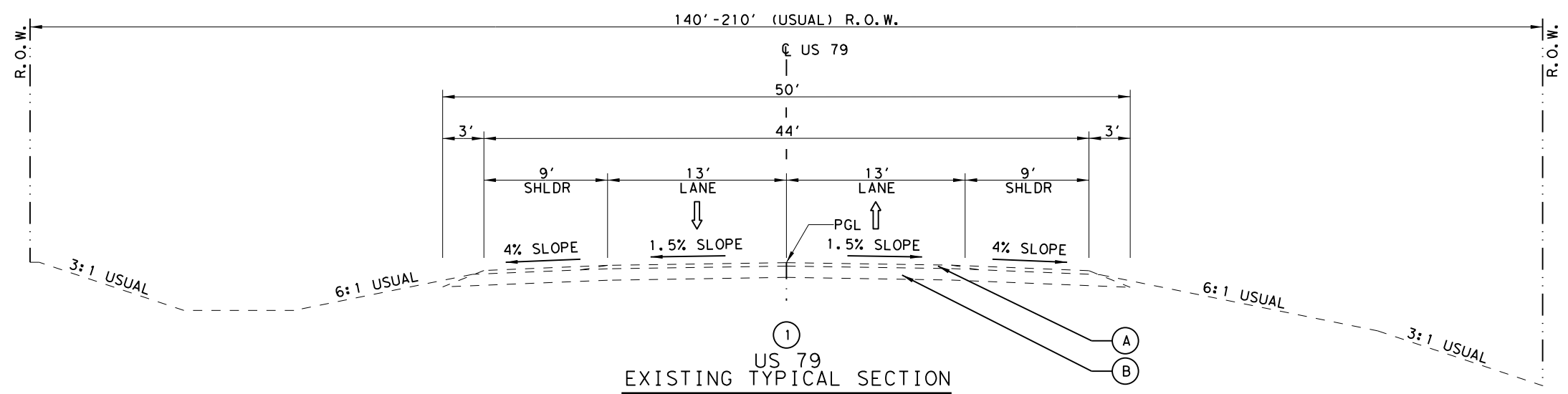

①  
 US 79  
 EXISTING TYPICAL SECTION

STA 286+85.00 TO 344+00.00  
 STA 344+00.00 TO STA 352+10.00 TRANSITION FROM ① TO ②  
 STA 392+40.00 TO STA 419+00.00  
 STA 419+00.00 TO STA 422+90.00 TRANSITION FROM ① TO ③

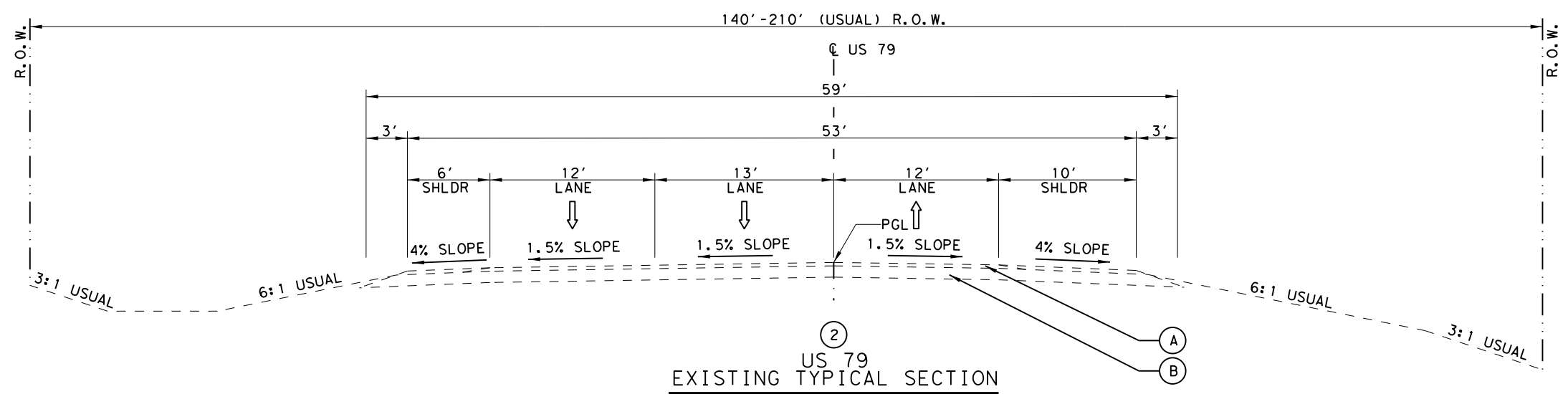
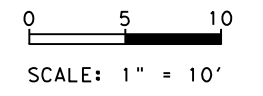

②  
 US 79  
 EXISTING TYPICAL SECTION

STA 352+10.00 TO 387+43.00  
 STA 387+43.00 TO STA 392+40.00 TRANSITION FROM ② TO ①

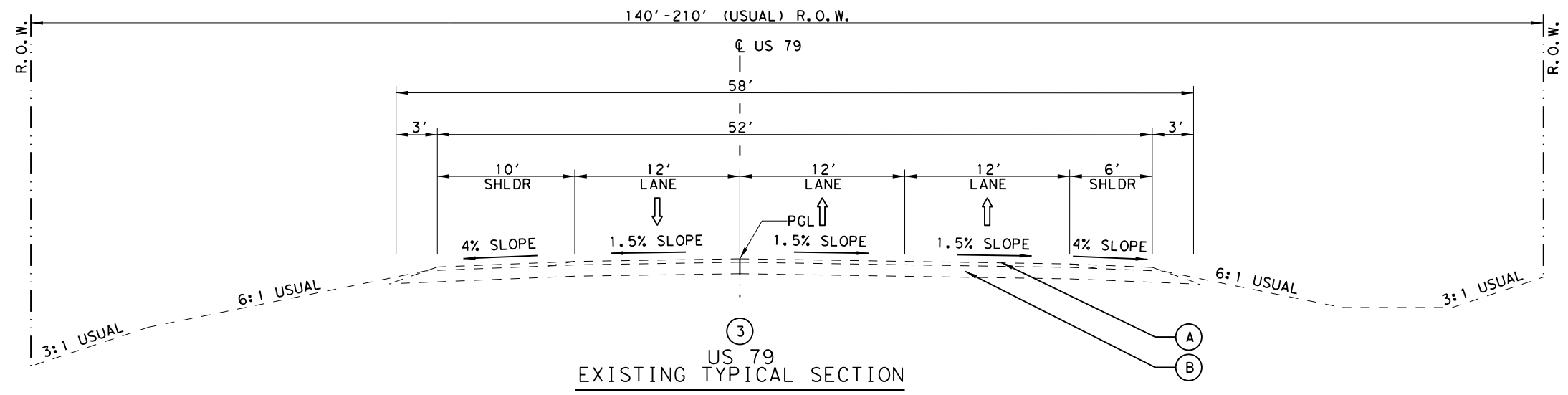

③  
 US 79  
 EXISTING TYPICAL SECTION

STA 422+90.00 TO 434+33.00

**LEGEND**

- Ⓐ 1.50" ACP SURFACE & OCST
- Ⓑ 10.00" FLEX BASE



*M L Weis, P.E.*

10/17/2023

**US 79  
 TYPICAL SECTIONS**

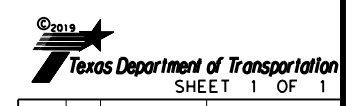

CONT	SECT	JOB	HIGHWAY
0206	07	059	US 79
DIST	COUNTY		SHEET NO.
TYL	RUSK		3

DATE: 9/15/2023 1:06:30 PM  
 FILE: c:\t\dot\pw\_online\txdot\3\rye.redmond\0199198\US79\_07\_059\_GEN\_TYP\_PR\_01.dgn

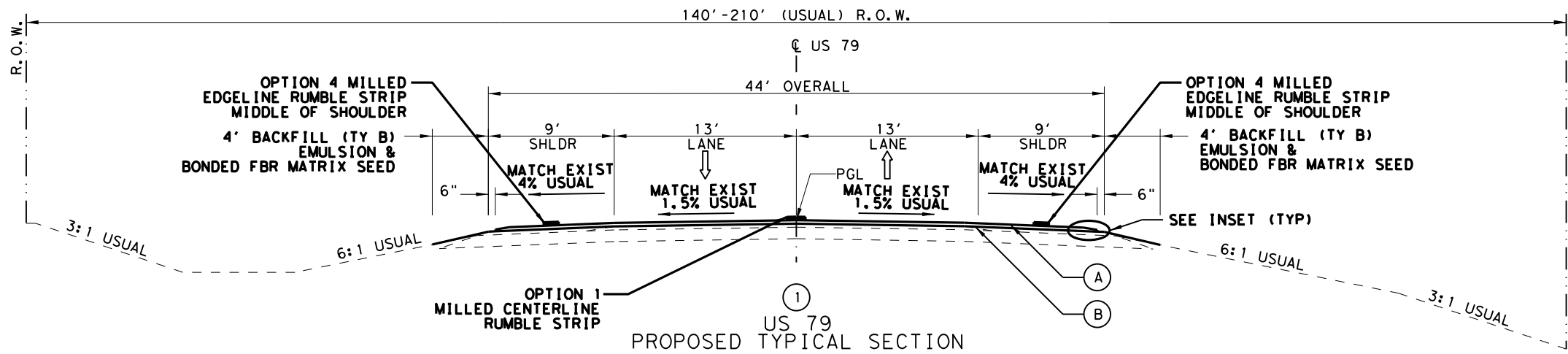

US 79  
 PROPOSED TYPICAL SECTION  
 STA 286+85.00 TO 344+00.00  
 STA 344+00.00 TO STA 352+10.00 TRANSITION FROM ① TO ②  
 STA 392+40.00 TO STA 419+00.00  
 STA 419+00.00 TO STA 422+90.00 TRANSITION FROM ① TO ③

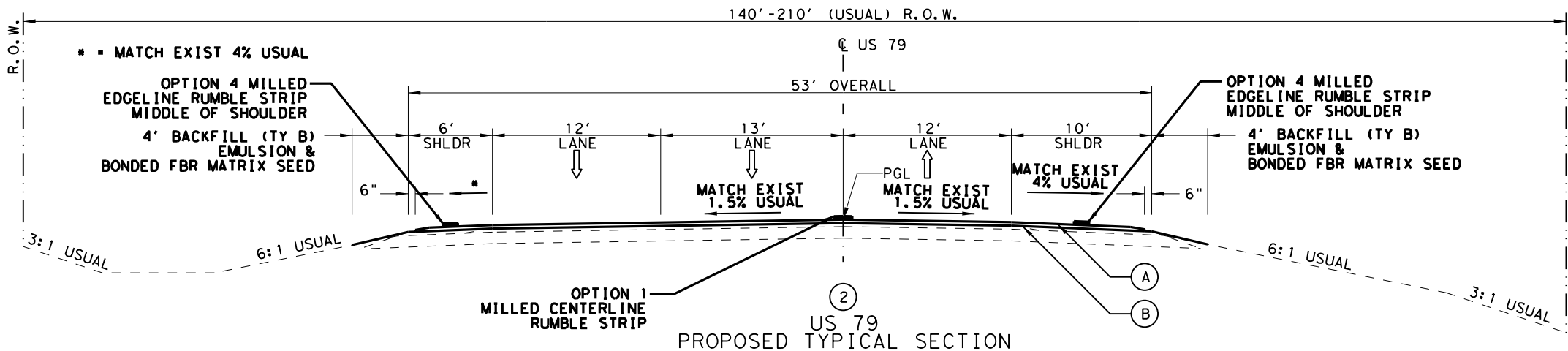
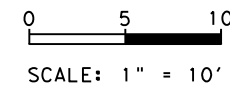

US 79  
 PROPOSED TYPICAL SECTION  
 STA 352+10.00 TO 387+43.00  
 STA 387+43.00 TO STA 392+40.00 TRANSITION FROM ② TO ①

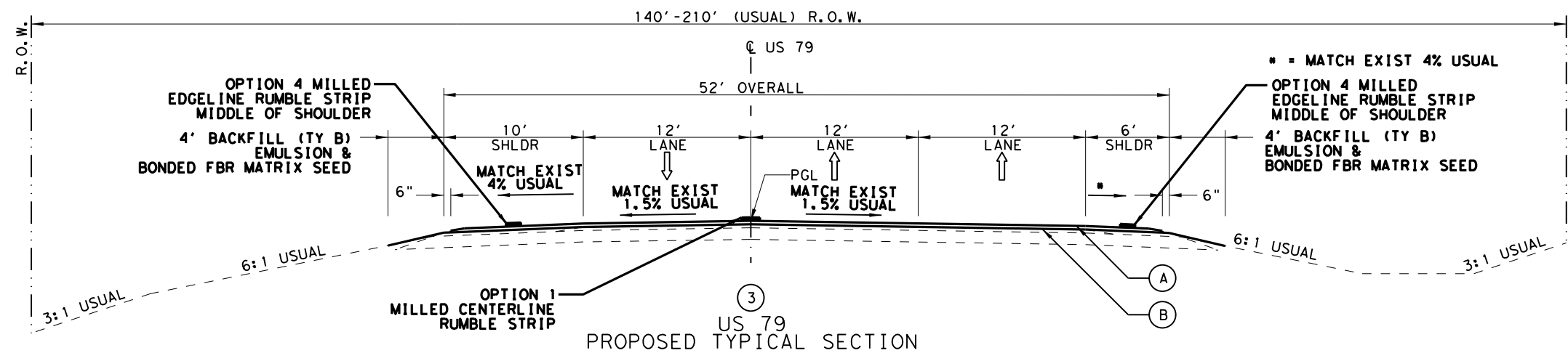
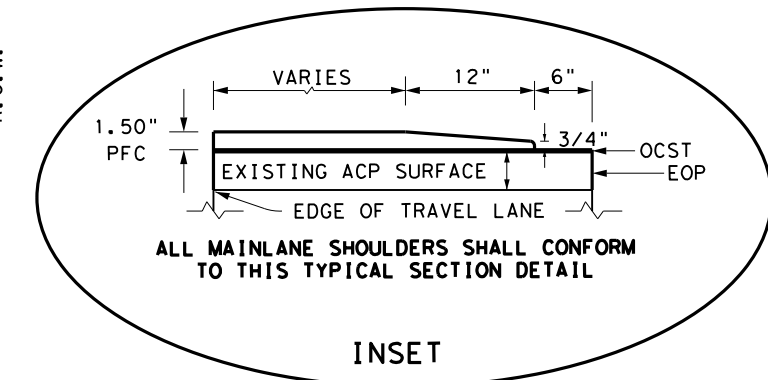

US 79  
 PROPOSED TYPICAL SECTION  
 STA 422+90.00 TO 434+33.00

**LEGEND**

- Ⓐ 1.50" PFC TY C
- Ⓑ OCST



*M L Weis, P.E.*

10/17/2023

**US 79  
 TYPICAL SECTIONS**



CONT	SECT	JOB	HIGHWAY
0206	07	059	US 79
DIST	COUNTY	SHEET NO.	
TYL	RUSK	4	

County: RUSK

Control: 0206-07-059

Highway: US 79

**GENERAL NOTES:****GENERAL.**

Contractor questions on this project are to be addressed to the following individuals:

Kyle Dykes                      Kyle.Dykes@txdot.gov

Stacy Wylie                      Stacy.Wylie1@txdot.gov

For Q&A on Proposals navigate to:

<https://tableau.txdot.gov/views/ProjectInformationDashboard/NoticetoContractors>

Use the dashboard to navigate to the project you are interested in by scrolling or filtering the dashboard using the controls on the left. Hover over the blue hyperlink for the project and click on the link in the window that pops up to view the Q&A.

All relevant project documentation including Contract Time Determinations and cross-sections will still be posted to the districts FTP website.

<https://ftp.dot.state.tx.us/pub/txdot-info/Pre-Letting%20Responses/Tyler%20District/Construction%20Projects>

All stockpiles within TxDOT right of way, must not exceed 12 ft. in height and must have 3:1 slope unless otherwise directed. Place stockpiles in a manner that will be outside the horizontal clear zone, will not obstruct traffic or sight distance, and will not interfere with roadway drainage.

Perform work as necessary off the right of way on temporary construction easements for driveway construction. All work performed in these areas will be paid for under the pertinent bid items of the Contract.

Do not haul with loaded scrapers on the surfaced areas of any highway except as approved.

Remove all vegetation from pavement edges, intersections, and driveways prior to planing operations, seal coat, or ACP operations. This work will not be paid for directly, but will be subsidiary to the bid items of the Contract.

**ATTN: Provide a 20-ft. length per 1-in. depth temporary taper at all transverse joints in the travel lane before opening to traffic. This work will not be paid for directly, but will be subsidiary to the bid items of the Contract.**

County: RUSK

Control: 0206-07-059

Highway: US 79

Provide all-weather surface for temporary ingress and egress to adjacent property, as directed. Materials, labor, equipment and incidentals necessary to provide temporary ingress and egress will not be paid for directly but will be subsidiary to various bid items.

**PROJECT MOWING**

Mow the highway right of way in the project limits a maximum of 2 cycles per year, as directed.

Provide approved mowing equipment capable of mowing on slopes without unduly marring finished slope surfaces or damaging existing growth. The minimum cutting width should not be less than 5 ft. unless otherwise approved.

Mow all areas of existing vegetation and vegetation placed during the project, as directed. The mowing height should be 5 in. unless otherwise directed. Repair portions of sod or grass which are damaged during mowing operations in an acceptable manner.

Mow as close as possible to all fixed objects, exercising extreme care not to damage trees, plants, shrubs, signs, delineators or other appurtenances which are part of the facility. Hand trim around such objects, unless otherwise specified.

Use safety chains or other manufacturer's safety devices to prevent injury to people or damage to property caused by flying debris propelled out from under rotary mowers. Chains should be a minimum size of 5/16 in. and links spaced side by side around the front, sides and rear of mower. When mowing at the specified cutting height, the chains should be long enough to drag the ground. If at any time it is determined that mowing or trimming equipment is defective to the point that it may affect the quality of work or create unsafe conditions, then immediately repair or replace the equipment.

**LITTER PICKUP**

Remove litter from the right of way in the project limits a maximum of 3 cycles per year as directed. Litter pickup will not be measured or paid for directly but will be subsidiary to pertinent Items.

Equipment used for litter pickup must be approved.

Collect and properly dispose of all litter deposited by construction operations or the traveling public from within the right of way as directed. This includes cans, bottles, paper, plastic items, metal scraps, lumber, etc. Do not dump or stockpile collected litter on Department property.

County: RUSK

Control: 0206-07-059

Highway: US 79

**ITEM 4. SCOPE OF WORK**

Preserve the integrity of all right of way monuments within project limits. Right of way monuments damaged or destroyed during construction must be replaced by a registered professional land surveyor (RPLS), at the Contractor's expense.

**ITEM 5. CONTROL OF THE WORK**

If utility lines need adjustments during construction operations, modify operations and continue the work in a manner that will allow others to make the utility adjustments. Additional working time may be allowed for delays caused by these utility adjustments.

Place and maintain construction hubs near the right of way line in accordance with Article 5.9., "Construction Surveying" on both sides of the roadway until the final item of work is complete.

Utility locations shown on the plans are approximate. Contact utilities in accordance with Article 5.6., "Cooperating With Utilities."

Before beginning work, profile the centerline of the existing roadway. Set horizontal and vertical control points to provide for the required thickness of materials.

Prior to beginning driveway and intersection work, submit a detailed construction sequence to be approved by the Engineer. Driveway and intersection completion includes existing surface removal, structure removal, removal of debris from the project site, installing the new RCP and SETs, backfilling, grading ditches to drain, and installing the permanent driveway or intersection surface (or all-weather drive surface as allowed).

"When a precast or cast-in-place concrete element is included in the plans, a precast concrete alternate may be submitted in accordance with "Standard Operating Procedure for Alternate Precast Proposal Submission" found online at <https://www.txdot.gov/inside-txdot/forms-publications/consultants-contractors/publications/bridge.html#design>. Acceptance or denial of an alternate is at the sole discretion of the Engineer. Impacts to the project schedule and any additional costs resulting from the use of alternates are the sole responsibility of the Contractor."

**ITEM 7. LEGAL RELATIONS AND RESPONSIBILITIES**

Keep mailboxes in a position accessible to the carrier's vehicle along the travelway. When grading operations necessitate the moving of mailboxes, place mailboxes nearby at a location accessible to the carrier's vehicle. Return mailboxes to a position accessible to the carrier's vehicle along the travelway when grading operations are not in progress. The Contractor may mount mailboxes on a portable stand that keeps the mailbox in a level position approximately 42 in. above the pavement.

County: RUSK

Control: 0206-07-059

Highway: US 79

Furnish mounts for mailboxes in accordance with the Compliant Work Zone Traffic Control Device List for temporary mailboxes. When existing mailboxes are non-standard size, supply the new standard sized mailbox when temporarily relocated on drum and label the address as directed. This process will not be paid for directly but will be subsidiary to the various bid items.

Coordinate with the local mail carrier where to place temporary mailboxes.

Concrete truck drivers and concrete pump operators are required to wash out only in designated areas specifically constructed for eliminating run-off. Dispose of materials in accordance with federal, state, and local requirements.

Maintain positive drainage for permanent and temporary work for the duration of the project. The Contractor will be responsible for any items associated with the temporary or interim drainage and all related maintenance. This work will be subsidiary to various bid items.

The total disturbed area for this project is 0.40 acres. The disturbed area in this project and the Contractor Project Specific Locations (PSL's) within 1 mile of the project limits for the Contract will further establish the authorization requirements for storm water discharges. The Department will obtain an authorization to discharge storm water from the Texas Commission on Environmental Quality (TCEQ) for the construction activities shown on the plans. Obtain any required authorization from the TCEQ for any Contractor PSL for construction support activities on or off the ROW. When the total area disturbed for all projects in the Contract and PSLs within 1 mile of the project limits exceed 5 acres, before disturbance, provide a copy of the Contractor NOI for PSLs on the ROW and within 1 mile of the project limits to the Engineer and to any local government that operates a Municipal Separate Storm Sewer System (MSSS).

In accordance with Article 7.9, provide and maintain adequate, neat and sanitary toilet accommodations within the project limits for employees, including State employees.

**ITEM 8. PROSECUTION AND PROGRESS**

Prepare the progress schedule as a bar chart.

**ITEM 9. MEASUREMENT & PAYMENT**

In accordance with Article 9.1., "Measurement of Quantities," furnish the tare and maximum gross weights as well as the volume capacity of all vehicles, trucks, truck-tractors, trailers, semi-trailers, or combination of such vehicles used to deliver materials for this Contract. Also, furnish calculations supporting these weights and capacities. Provide all measurements required for pay a minimum of 2 days before the trucks are used.

**ITEM 100. PREPARING RIGHT OF WAY**

Perform work as necessary off the right of way on temporary or drainage easements and at those locations where improvements have been taken or partially taken by right of way acquisition. Review these locations with the Area Engineer. The cost of this work will be included in the unit price bid for this Item.

Burning will not be permitted within the right of way.

Do not use a forestry type mulcher for grinding. Tub grinders will be allowed.

Dispose of trees from the right of way within 24 hours of removal.

**ITEM 132. EMBANKMENT**

Furnish Type C embankment consisting of suitable earth material (rock, loam, clay, or other approved materials) that will form a stable embankment. The top 2 ft. of embankment material should have a plasticity index between 6 and 18.

Test borrow sources and furnish results to the Engineer for select embankment, the Engineer will then run confirmation testing.

**ITEM 134. BACKFILLING PAVEMENT EDGES**

Place material for backfilling pavement edges using an approved road widener. The use of this machine will allow material for backfilling the pavement edge to be placed from the final roadway surface. Use a self-propelled machine capable of transferring material from a dump truck located on the pavement surface to the front slope along the pavement edge. This machine may have a strike-off that will spread the material to conform to the typical section. The dump trucks and road widener should travel in the direction of the traffic unless otherwise approved. The use of this machine will be subsidiary to Item 134.

Compact the backfill adjacent to the pavement edge with approved equipment. This compaction will not be paid for directly but will be subsidiary to Item 134.

**ITEM 150. BLADING**

Any required mowing and pulverizing before blading will not be paid for directly but will be subsidiary to Item 150.

Use blading to finish slopes after placement of the ACP surface and use blading to reshape unimproved driveways as directed.

Compact blading material as directed.

**ITEM 164. SEEDING FOR EROSION CONTROL**

The rates, types of seed, asphalt, and locations for the straw mulch and broadcast seed items will be determined if temporary erosion control is needed.

Mow tall vegetation prior to placement of erosion control measures in order to provide optimal growing conditions. This work will not be paid for directly but will be subsidiary to the bid items of the Contract.

The season and seed mixture for “Broadcast Seeding (Temporary Erosion Control) (Cool Season)” and “Broadcast Seeding (Temporary Erosion Control) (Warm Season)” is specified below:

Cool Season - September 1 thru November 30  
 Warm Season - May 15 thru August 31

Permanent Planting Mixture	
Species and Rates	
(lb. PLS/ac.)	
(Season: February 1 to May 15)	
Green Sprangletop	0.5
Bermudagrass	5.0
Weeping Lovegrass (Ermelo)	0.5
Sand Lovegrass	0.5
Lance-Leaf Coreopsis	1.0
(Season: September 1 to February 1)	
Bermuda (unhulled)	12
Crimson Clover	10

<b>Temporary Seeding for Erosion Control</b>	
<b>Warm Season</b>	
(Season: May 15 to August 31)	
Bermudagrass	10
Foxtail Millet	30
<b>Cool Season</b>	
(Season: September 1 to November 30)	
Tall Fescue	4.5
Oats	24
Wheat	34

Place topsoil before temporary seeding unless otherwise directed.

Do not use Bahiagrass.

Use additional temporary seeding if permanent seeding is placed outside the optimum growing season shown for this Item as directed.

Use crimping as the tacking method for hay or straw mulch.

Provide a Bonded Fiber Matrix that meets the current requirements of the Approved Products List for Item 169, "Soil Retention Blanket, Class 1, Type D, Spray Type Blanket," for both permanent and temporary seeding. Install according to manufacturer's recommendations based on a slope steeper than 3:1 with sandy soils. This Item will be paid for under Item 164.

**ITEM 166. FERTILIZER**

Place fertilizer at the rate of 1 lb. per 9 sq. yd. on areas prepared for seeding.

**ITEM 168. VEGETATIVE WATERING**

Apply water to all newly placed sod or seeded areas the same day of installation. Maintain the sod or seeded areas in a sufficiently watered condition. Do not allow sod or seeded areas to dry out so that water stress is evident.

**ITEM 316. SEAL COAT**

Protect all existing bridges, curbs, and other exposed concrete surfaces from asphaltic materials by any acceptable method. Removal of excessive asphaltic materials deposited on these surfaces will be at the Contractor's expense.

During surface treatment application, if existing conditions warrant, vary the lane widths, transitions, and intersection areas as directed.

Perform rolling as directed with equipment complying with Section 210.2.4.2, "Medium Pneumatic Tire." This work will not be paid for directly but will be subsidiary to pertinent Items.

Do not apply asphalt later than 1 hour before sunset unless otherwise approved.

The Engineer will approve stockpile sites for materials. Locate stockpile site a minimum of 30 ft. from the roadway unless otherwise authorized. Place stockpiles in a manner that will not interfere with access from abutting property and will not obstruct traffic or sight distance. Avoid stockpiling at intersections. Notify the Engineer at least 5 working days prior to stockpiling material to secure approval of the site. The Engineer may approve stockpiling of materials closer than 30 ft. from the travelway if adequate barricades and devices are furnished and approved. Keep stockpile clear of debris and vegetative growth as approved.

Keep the material pushed into one pile at each stockpile location. Upon completion of each reference project, provide stockpile sites that are clear of debris and dressed in a manner as approved.

Clearly sign stockpile locations with Contractor's name & project name, as approved. This will not be paid for directly but will be subsidiary to Item 316.

Provide aggregate for shoulders and mainlanes from the same source unless otherwise directed.



County: RUSK

Control: 0206-07-059

Highway: US 79

Place surface treatments between May 1 and August 31 unless otherwise directed.

The rates shown on the plans for asphalt and aggregate are for estimating purposes only. The rates may be varied as directed.

#### ITEM 320. EQUIPMENT FOR ASPHALT CONCRETE PAVEMENT

Provide either a material transfer vehicle or material transfer paver for the surface course of this project. The material transfer vehicle must be self-propelled, wheel mounted and capable of receiving material from haul trucks separate from the paver. The 20-ton minimum capacity hopper must be equipped with a pivoting discharge conveyor and must have a means of remixing the asphaltic material before placement. The material transfer paver, if supplied, must consist of a mobile, self-propelled asphalt paver incorporating an integral mix loadout elevator (conveyor) having a minimum rated capacity of 750 ton per hour. The conveyor system must have a means of remixing the asphaltic concrete material before discharging into the paver hopper and must be equipped with either a truck dump hopper attachment or a minimum 20-ton capacity surge hopper. If a material transfer paver utilizing the truck dumper hopper attachment is used, the haul trucks must stop a minimum of 1 foot into the truck. In addition, paving will not be allowed to begin until the paver has reached its full storage capacity.

#### ITEM 351. FLEXIBLE PAVEMENT STRUCTURE REPAIR

Replace the unstable pavement structure with 8 in. of asphaltic concrete pavement base (Super Pave SP-C), unless otherwise directed. The Engineer will determine the exact locations and limits of pavement repair in the field prior to beginning this Item of work.

Apply a tack coat with a rate of 0.10 gal/sy of residual asphalt between each layer of ACP pavement unless otherwise directed.

Furnish planing equipment to remove existing material in accordance with Item 354, as directed. The planing equipment will be subsidiary to Item 351.

Furnish an asphalt paver on full lane width pavement repair sections in accordance with Item 320 unless otherwise directed.

#### ITEM 354. PLANING AND TEXTURING PAVEMENT

Use a front-end loader or other suitable equipment at the stockpile site to properly stockpile the planed material as required.

**ATTN: Vary planing locations to meet field conditions as directed. Begin and end planing at a sawed or planed vertical joint to provide a smooth transition to existing pavement.**

County: RUSK

Control: 0206-07-059

Highway: US 79

**Provide a 20-ft. length per 1-in. depth temporary taper at all transverse joints in the travel lane before opening to traffic.**

Before opening planed areas to traffic, bevel vertical or near vertical longitudinal faces in the pavement surface.

The Department retains ownership of planed material generated on this project. The stockpile site for RAP is located at SL 571 and FM 2276. The Engineer will determine the exact stockpile location within the designated area.

Overlay all planed areas by the end of each day unless otherwise approved.

If unsuitable weather or other unexpected conditions do not allow planed areas to be overlaid, provide and maintain warning signs for overnight lane closures in accordance with the traffic control plan sheets until overlay operations are complete.

#### ITEM 464. REINFORCED CONCRETE PIPE

Removal of portions of the existing structure, including headwalls, safety end treatments, and pipe, is subsidiary to Item 464.

#### ITEM 467. SAFETY END TREATMENT

Reshape embankment side slopes and provide embankment as required. Add mulch sod to achieve a smooth uniform finish around the installation of the safety end treatments and culvert extensions as directed.

Removal of portions of the existing structure, including headwalls, safety end treatments, and pipe, is subsidiary to Item 467.

#### ITEM 496. REMOVING STRUCTURES

All materials removed under this Item are the property of the Contractor.

#### ITEM 502. BARRICADES, SIGNS, AND TRAFFIC HANDLING

The traffic control plan for this Contract consists of: the installation and maintenance of warning signs and other traffic control devices shown on the plans; specification data, which may be included in the general notes; applicable provisions of the Texas Manual on Uniform Traffic Control Devices (TMUTCD); traffic control plan sheets included on the plans; standard BC sheets; Compliant Work Zone Traffic Control Device List, and Item 502 of the standard specifications.

Use ground-mounted sign mounts with two posts for all temporary work zone signs unless otherwise directed.

Inspect and correct deficiencies each day throughout the duration of the Contract. In accordance with Article 502.4., "Payment," no payment will be made for the month if the Contractor fails to provide or properly maintain signs and devices in compliance with Contract requirements. Temporary warning signs that are visible when conditions do not apply will be considered improper maintenance of signs.

Provide at least one employee on call nights and weekends (or any other time that work is not in progress) for maintenance of signs and traffic control devices. This employee must have an address and telephone number near the project, as approved. Notify the Engineer in writing of the name, address, and telephone number of this employee. The Engineer will furnish this information to local law enforcement officials.

In addition to providing a Contractor's Responsible Person and a phone number for emergency contact, have an employee available to respond on the project for emergencies and for taking corrective measures within 30 minutes.

Sign all roads intersecting the project in accordance with current BC standards.

Refer to the traffic control plan sheets for traffic handling through the work area. Contractor may vary the signing arrangement and spacing as necessary to fit field conditions; however, any proposed changes in the traffic control plan must be approved before implementation.

When the sequence of work is shown on the plans, the Contractor may submit an alternate proposal for approval. Submit in writing all proposed variations and revisions.

High-visibility safety apparel is required for workers in accordance with the General Notes on current BC standards.

Place and maintain signs, channelizing devices, and flaggers to direct and route traffic at any location and for any period of time as may be required or directed.

When operations require a lane closure, provide cones, vertical panels, drums, signs, flaggers, and flashing arrow panels as necessary to route traffic around the closed lane as shown on the plans and as directed. Lane closures will be limited to one specific lane as directed.

Lane closures will not be allowed before 8:00 A.M. unless otherwise directed.

Unless otherwise approved, construction operations will not be allowed on Good Friday, Easter weekend, the Friday before Memorial Day thru Memorial Day, July 4th, the Friday before Labor Day thru Labor Day, the Wednesday before Thanksgiving Day thru Sunday, Christmas Eve,

Christmas Day, New Year's Eve, New Year's Day, or on any other high traffic days or holidays as determined by the Engineer.

Erect R4-1 (Do Not Pass) and R4-2 (Pass With Care) signs to mark existing no-passing zones as directed. (These signs will not be required if these zones will not be eliminated during construction.)

Maintain existing roadside signs within this project's limits during this Contract. In order to accommodate the grading or other operations, temporarily relocate these signs in accordance with the TMUTCD as directed. Use ground-mounted sign mounts with two posts for all relocated signs unless otherwise directed. This work will not be paid for directly, but will be subsidiary to Item 502.

Provide truck-mounted attenuators (TMA) as shown on the appropriate traffic control plan sheets. Provide a letter certifying that all TMA used on this project meet NCHRP 350 or AASHTO Manual for Assessing Safety Hardware (MASH) requirements.

Regulate all construction activities and equipment to minimize inconvenience to the traveling public. At points where it is necessary for trucks to stop, load, or unload, provide warning signs and flaggers to protect the traveling public.

The pavement must be entirely open to traffic each night. Remove or clearly barricade all material stockpiles, equipment left overnight, or any obstruction within 30 ft. of a travelway as approved.

The Contractor Force Account "Safety Contingency" is intended to be used for work zone enhancements that could not be foreseen in the project planning and design stage for the purpose of improving the effectiveness of the Traffic Control Plan. These enhancements will be mutually agreed upon by the Engineer and the Contractor's Responsible Person based on weekly or more frequent traffic management reviews on the project. The Engineer may choose to use existing bid items if it does not slow the implementation of enhancement.

Provide flaggers at county roads, commercial driveways, and other intersecting roadways deemed necessary by the Engineer to maintain control of the work zone during one-lane two-way operations. Provide communication radios to each flagger in the work zone and the pilot vehicle operator.

When a culvert extension, inlet construction, or safety end treatment, etc. is within 30 ft. of a travel lane, delineate these areas as shown on current BC standards. In addition, provide a 4-ft. high plastic construction fence at or around any structure or obstruction that would be a hazard to pedestrians unless otherwise approved. Erect fence using a minimum of 4-T-posts, one at each corner of the structure or obstruction.

County: RUSK

Control: 0206-07-059

Highway: US 79

Where there is excavation adjacent to the pavement edge, provide adequate warning signs, vertical panels, drums, and lights at the pavement edge as directed. Treat pavement drop-offs created by ACP operations in a similar manner in accordance with the details shown on the plans.

With prior approval, provide uniformed law enforcement officers for traffic control during construction operations at the high-volume intersections unless other traffic control measures are approved. The law enforcement officer's intersection control force account is under control 0206-07-059.

Furnish and install work zone/reduce speed ahead and work zone/speed limit signs in accordance with current BC standards at locations as established by the Engineer. Signs must be ground-mounted.

Provide work zone speed limit signs that meet sizing requirements in accordance with Table 2B-1 of the TMUTCD.

Refer to the traffic control details for surfacing operations shown on the plans. Install signs as required by this standard or plan sheet. Keep signs in place until after completion of the surface course operation and until placement of the standard pavement markings. Place standard pavement markings within 7 days of surface treatment application. The placement of acceptable permanent pavement markings and the completion of the final cleanup will be considered a part of the surface course operation. These signs are in addition to the signs and barricades that may be required on standard BC sheets. Short-term stationary/short duration portable signs will be required during the removal of the temporary pavement markings.

Provide a pilot vehicle.

Prior to beginning work, the Contractor and Engineer must agree on the allowable length of lane closure.

The use of Law Enforcement Officers (LEOs) will be required for this project. Before the preconstruction meeting, coordinate with local agencies to be prepared for staffing needs.

Provide uniformed LEOs with marked vehicles during work zone activities. The officer in marked vehicle will be located as approved to monitor or direct traffic during the closure. The Engineer will approve the method used to direct traffic at signalized intersections. Additional officers and vehicles may be provided when directed.

Complete the daily tracking form provided by the Department and submit invoices that agree with the tracking form for payment at the end of each month approved services were provided. Minimums, scheduling fees, etc. will not be paid; TxDOT will consider paying cancellation fees on a case-by-case basis.

County: RUSK

Control: 0206-07-059

Highway: US 79

All law enforcement personnel used in work zone traffic control must be trained for performing duties in work zones and are required to take "Safe and Effective Use of Law Enforcement Personnel in Work Zones" (Course #133119) which can be found online at the following site: [www.nhi.fhwa.dot.gov](http://www.nhi.fhwa.dot.gov).

Certificates of completion should be available to all who finish the course. These should be kept by the officers to verify completion when reporting to the work site.

Provide the Engineer 72-hour notice of lane or ramp closures to provide advance notice to the traveling public by way of media and for any dynamic message sign programming. Place Portable Changeable Message Signs (PCMS) at locations as directed a minimum of 3 days in advance of entrance ramp closures on the affected crossroad. These signs are to remain in place during the ramp closures.

All work required by these general notes, except as provided for by Item 502, will not be paid for directly, but will be subsidiary to Item 502 unless otherwise shown on the plans.

#### **ITEM 504. FIELD OFFICE AND LABORATORY**

Provide a facility at the asphalt concrete pavement plant for use by the Engineer as a laboratory. This is an existing requirement of Item 6, Article 5, "Plant Inspection and Testing," of the Standard Specifications. Provide a facility meeting the requirements of Item 504. At a minimum meet the requirements of 504.2.2.4, "Ty D Structure (Asphalt Mix Control Laboratory)" and 504.2.2.4.1, "Asphalt Content by Ignition Method." In addition, provide the following: At least one exterior door opening with a 48-in. minimum width. If steps are required to gain access to the facility's 48-in. door, provide a landing dock with minimum dimensions of 60 in. wide by 60 in. deep. The strong floor and landing of the facility should support the weight of all equipment and personnel providing a stable, essentially zero deflection during testing operations, acceptable to the Engineer. Provide a printer/fax/scan copier capable of printing 8.5" x 11" and 11" x 17" paper sizes and internet connectivity with a minimum of 100 mbps. This facility will be required of all projects with plant produced asphalt concrete pavement.

No direct payment will be made for Engineer field labs. All construction, maintenance, utilities, custodial services, security, and permits necessary to establish and maintain readiness of this facility is the responsibility of the Contractor. This building/facility is required by the standard specifications and is considered a standard part of any asphalt concrete pavement plant producing materials for Department projects.

Furnish a Superpave Gyrotory Compactor calibrated in accordance with Tex-241-F for molding production samples. The Superpave Gyrotory Compactor will not be paid for directly but will be subsidiary to the asphalt concrete pavement Items of work.

County: RUSK

Control: 0206-07-059

Highway: US 79

**ITEM 506. TEMPORARY EROSION, SEDIMENTATION, AND ENVIRONMENTAL CONTROLS**

Remove dirt, silt, rocks, debris, and other foreign matter that accumulates in all structures due to project erosion and Contractor's operations. Keep stream channels open at all times. This work will not be paid for directly but will be subsidiary to this Item.

The Storm Water Pollution Prevention Plan (SWP3) consists of temporary erosion control measures needed and provided for under this Item. The disturbed area is less than one acre and use of erosion control measures is not anticipated. If physical conditions encountered at the job site require necessary controls, BMP installation, maintenance, and removal will be paid as extra work on a force account basis per Articles 4.4 and 9.7

Provide the following Items for the SWP3 for this Contract as directed on a force account basis:

Temporary sediment control fence, seeding for erosion control, earthwork for erosion control, and vegetative watering.

The Engineer will provide copies of documents to meet TxDOT's posting requirements. Laminate, post, and maintain these documents at the project limits and at major roadways intersecting the project as directed. Post required Contractor documents in the same manner and location. This work will be subsidiary to Item 506.

For temporary sediment control fence, use steel posts with a minimum weight of 1.25 lb/ft.

**ITEM 533. MILLED RUMBLE STRIPS**

Provide one-lane two-way traffic control on two-lane roadways unless otherwise approved.

Provide traffic control for roadways with other lane configurations as directed.

Provide a sweeper that meets the requirements of Section 354.2.3.

**ITEM 540. METAL BEAM GUARD FENCE**

Length of steel posts for low fill culvert post mounting will be determined in the field to ensure proper metal beam guard fence height.

Prior to removal of existing MBGF and associated appurtenances, submit to the Engineer for approval a work plan, including a detailed timeline, outlining removal and reinstallation of safety

County: RUSK

Control: 0206-07-059

Highway: US 79

features. It is the intent that the Contractor has the necessary materials and labor force available to reinstall the safety features prior to beginning the removal process.

Regardless of when the Contractor installs proposed MBGF, set the rail height to account for any subsequent surfacing work in order to be in accordance with standard MBGF upon completion of the Contract.

When replacing guard rail, ensure that all segments of guard rail removed are replaced the same workday before opening to traffic.

**ITEM 542. REMOVING METAL BEAM GUARD FENCE**

All metal beam guard fence is non-salvageable and will become the property of the Contractor.

**ITEM 585. RIDE QUALITY FOR PAVEMENT SURFACES**

Use Surface Test Type B pay adjustment schedule 3 to evaluate ride quality of the travel lanes in accordance with Item 585, "Ride Quality for Pavement Surfaces."

**ITEM 658. DELINEATOR AND OBJECT MARKER ASSEMBLIES**

Accept ownership of unsalvageable delineator and object marker assemblies and remove from the right of way.

**ITEM 662. WORK ZONE PAVEMENT MARKINGS**

For this project, Contractor may use paint and beads for work zone pavement markings (non-removable).

Dispose of all empty paint containers and unused paint in accordance with federal, state, and local requirements.

Do not use foil backed pavement markings as removable work zone pavement markings. Removable work zone pavement markings must be pliant polymer detour grade (removable) material or other markings that can be obliterated or removed to the satisfaction of the Engineer.

Use tape for short-term removable pavement markings on hot mix & PFC surfacing applications.

Tabs may be used before surface treatment application.

Furnish and place work zone pavement markings (short term)(tab) on center lines and lane lines in accordance with WZ(STPM), and provide warning signs in accordance with TCP (7-1). Place tabs within 1 in. of the proper alignment as established by the Contractor and approved by the

Engineer. Remove tabs after placement of permanent markings. Tab removal will be subsidiary to Item 662.

**ITEM 666. RETROREFLECTORIZED PAVEMENT MARKINGS**

Use the spray method for application of the thermoplastic compound for lane lines, barrier lines, edge lines and channelizing lines.

In high traffic volume areas, do not begin work before 9 A.M. and do not continue work after 4 P.M. unless otherwise approved. In other areas, the Engineer will approve and direct the time of work.

Extrude hot to the pavement surface thermoplastic compound for arrows, stop lines, yield triangles, transverse lines, crosswalk lines, words and symbols.

For lengths greater than 300-ft, provide guide markings that will not leave a permanent mark on the roadway. Have the guide marking material and equipment used for placement approved prior to use. Provide adequate notification for approval of the guide markings prior to placement of the permanent pavement markings.

Provide a crew experienced in the work of installing pilot guideline markings and in the necessary traffic control. Supply all the equipment, personnel, traffic control, and materials necessary for the placement of pilot guideline markings as directed. All work will be in conformance with Part 6 of the TMUTCD.

The Engineer will establish beginning and ending points of no passing zones.

Correct deficiencies in the alignment of pavement markings at Contractor's expense, as directed. Use a strip seal with aggregate and asphalt types and rates as directed to eliminate the deficient pavement markings.

Static lane closures are required for all profile stripe operations. These operations will require a pilot car for all two-lane roadways, unless otherwise directed.

**ITEM 672. RAISED PAVEMENT MARKERS**

Provide dispensing equipment such that the bituminous material can be directly applied from the melting pot to the pavement surface without secondary handling. Dispensing material from the melting pot into a separate container and then to the pavement surface will not be permitted. Intermittent agitation of the bituminous material will be by a method approved by the Engineer to ensure even heat distribution and must be such that the adhesive is agitated at approved and consistent intervals.

**ITEM 3079. PERMEABLE FRICTION COURSE**

Cease production of mixture if the asphalt content from any subplot drops below 6%. Resume production following tests showing appropriate adjustments have been made to the satisfaction of the Engineer.

Provide Class A coarse aggregate for the PFC as listed in the Department's Bituminous Rated Source Quality Catalog (BRSQC).

Warm Mix Asphalt (WMA) is not allowed.

The use of Reclaimed Asphalt Pavement (RAP) and Recycled Asphalt Shingles (RAS) is not allowed.

**ITEM 6001. PORTABLE CHANGEABLE MESSAGE SIGN**

Provide a non-erodible, stable surface to place the Portable Changeable Message Sign (PCMS) units adjacent to the roadway as directed. Payment for this surface is incidental to Item 6001.

**ITEM 6185. TRUCK MOUNTED ATTENUATOR (TMA)**

Shadow vehicles with truck mounted attenuator (TMA) are required on the traffic control plan and TCP standards for this project. The Contractor will be responsible for determining if one or more of these traffic control operations will be ongoing at the same time to determine the total number of TMAs needed for the project. Additional truck mounted attenuators (TMAs) may be required as deemed necessary by the Engineer.

The TMA/TA used for installation/removal of traffic control for a work area will be subsidiary to the TMA/TA used to perform the work.



# Estimate & Quantity Sheet

CONTROLLING PROJECT ID 0206-07-059

DISTRICT Tyler  
HIGHWAY US 79

COUNTY Rusk

CONTROL SECTION JOB				0206-07-059		TOTAL EST.	TOTAL FINAL
PROJECT ID				A00062342			
COUNTY				Rusk			
HIGHWAY				US 79			
ALT	BID CODE	DESCRIPTION	UNIT	EST.	FINAL		
	100-6002	PREPARING ROW	STA	81.200		81.200	
	104-6017	REMOVING CONC (DRIVEWAYS)	SY	61.000		61.000	
	132-6021	EMBANKMENT (VEHICLE)(ORD COMP)(TY C)	CY	270.000		270.000	
	134-6002	BACKFILL (TY B)	STA	148.000		148.000	
	150-6001	BLADING	STA	39.000		39.000	
	160-6003	FURNISHING AND PLACING TOPSOIL (4")	SY	133,757.000		133,757.000	
	164-6054	BOND FBR MTRX SEED (PERM)(RURAL)(SAND)	SY	146,565.000		146,565.000	
	164-6055	BONDED FBR MTRX SEED (TEMP)(WARM)	SY	133,757.000		133,757.000	
	164-6056	BONDED FBR MTRX SEED (TEMP)(COOL)	SY	133,757.000		133,757.000	
	168-6001	VEGETATIVE WATERING	MG	1,612.000		1,612.000	
	316-6406	ASPH (AC-20XP, AC-10-2TR, OR AC-20-5TR)	GAL	32,571.000		32,571.000	
	316-6407	AGGR (TY-PD GR-3 OR TY-PL GR-3)	CY	775.000		775.000	
	351-6004	FLEXIBLE PAVEMENT STRUCTURE REPAIR(8")	SY	1,500.000		1,500.000	
	354-6051	PLANE ASPH CONC PAV (0" TO 1 1/2")	SY	1,600.000		1,600.000	
	420-6071	CL C CONC (COLLAR)	EA	5.000		5.000	
	432-6045	RIPRAP (MOW STRIP)(4 IN)	CY	40.000		40.000	
	464-6003	RC PIPE (CL III)(18 IN)	LF	366.000		366.000	
	464-6005	RC PIPE (CL III)(24 IN)	LF	56.000		56.000	
	464-6010	RC PIPE (CL III)(48 IN)	LF	32.000		32.000	
	467-6363	SET (TY II) (18 IN) (RCP) (6: 1) (P)	EA	72.000		72.000	
	467-6395	SET (TY II) (24 IN) (RCP) (6: 1) (P)	EA	4.000		4.000	
	467-6480	SET (TY II) (48 IN) (RCP) (6: 1) (P)	EA	2.000		2.000	
	496-6016	REMOV STR (PIPE)	EA	16.000		16.000	
	500-6001	MOBILIZATION	LS	1.000		1.000	
	502-6001	BARRICADES, SIGNS AND TRAFFIC HANDLING	MO	4.000		4.000	
	506-6002	ROCK FILTER DAMS (INSTALL) (TY 2)	LF	1,660.000		1,660.000	
	506-6011	ROCK FILTER DAMS (REMOVE)	LF	1,660.000		1,660.000	
	506-6029	EARTHWORK (EROSN & SEDMT CONT, IN VEH)	CY	702.000		702.000	
	506-6030	BACKHOE WORK (EROSION & SEDMT CONT)	HR	47.000		47.000	
	506-6038	TEMP SEDMT CONT FENCE (INSTALL)	LF	4,740.000		4,740.000	
	506-6039	TEMP SEDMT CONT FENCE (REMOVE)	LF	4,740.000		4,740.000	
	506-6046	TRACKHOE WORK (EROSION & SEDMT CONT)	HR	47.000		47.000	
	530-6002	INTERSECTIONS (ACP)	SY	135.000		135.000	
	530-6005	DRIVEWAYS (ACP)	SY	1,167.000		1,167.000	
	530-6017	DRIVEWAYS (CONC) (HES)	SY	61.000		61.000	
	533-6001	RUMBLE STRIPS (SHOULDER)	LF	29,496.000		29,496.000	
	533-6002	RUMBLE STRIPS (CENTERLINE)	LF	14,748.000		14,748.000	

DISTRICT	COUNTY	CCSJ	SHEET
Tyler	Rusk	0206-07-059	6



# Estimate & Quantity Sheet

CONTROLLING PROJECT ID 0206-07-059

DISTRICT Tyler  
HIGHWAY US 79

COUNTY Rusk

CONTROL SECTION JOB				0206-07-059		TOTAL EST.	TOTAL FINAL
PROJECT ID				A00062342			
COUNTY				Rusk			
HIGHWAY				US 79			
ALT	BID CODE	DESCRIPTION	UNIT	EST.	FINAL		
	540-6002	MTL W-BEAM GD FEN (STEEL POST)	LF	400.000		400.000	
	544-6001	GUARDRAIL END TREATMENT (INSTALL)	EA	4.000		4.000	
	658-6062	INSTL DEL ASSM (D-SW)SZ 1(BRF)GF2(BI)	EA	16.000		16.000	
	662-6005	WK ZN PAV MRK NON-REMOV (W)6"(BRK)	LF	1,180.000		1,180.000	
	662-6008	WK ZN PAV MRK NON-REMOV (W)6"(SLD)	LF	24,496.000		24,496.000	
	662-6035	WK ZN PAV MRK NON-REMOV (Y)6"(BRK)	LF	2,090.000		2,090.000	
	662-6037	WK ZN PAV MRK NON-REMOV (Y)6"(SLD)	LF	19,159.000		19,159.000	
	662-6064	WK ZN PAV MRK REMOV (W)6"(BRK)	LF	531.000		531.000	
	662-6096	WK ZN PAV MRK REMOV (Y)6"(BRK)	LF	941.000		941.000	
	662-6098	WK ZN PAV MRK REMOV (Y)6"(SLD)	LF	4,311.000		4,311.000	
	662-6109	WK ZN PAV MRK SHT TERM (TAB)TY W	EA	354.000		354.000	
	662-6111	WK ZN PAV MRK SHT TERM (TAB)TY Y-2	EA	1,585.000		1,585.000	
	666-6306	RE PM W/RET REQ TY I (W)6"(BRK)(100MIL)	LF	1,180.000		1,180.000	
	666-6309	RE PM W/RET REQ TY I (W)6"(SLD)(100MIL)	LF	29,496.000		29,496.000	
	666-6318	RE PM W/RET REQ TY I (Y)6"(BRK)(100MIL)	LF	2,090.000		2,090.000	
	666-6321	RE PM W/RET REQ TY I (Y)6"(SLD)(100MIL)	LF	19,159.000		19,159.000	
	668-6076	PREFAB PAV MRK TY C (W) (24") (SLD)	LF	37.000		37.000	
	668-6083	PREFAB PAV MRK TY C (W) (LNDP ARROW)	EA	2.000		2.000	
	672-6007	REFL PAV MRKR TY I-C	EA	58.000		58.000	
	672-6009	REFL PAV MRKR TY II-A-A	EA	396.000		396.000	
	3079-6011	PFC-C PG76-22 SAC-A	TON	5,694.000		5,694.000	
	6001-6001	PORTABLE CHANGEABLE MESSAGE SIGN	DAY	14.000		14.000	
	6185-6002	TMA (STATIONARY)	DAY	62.000		62.000	
	6185-6005	TMA (MOBILE OPERATION)	DAY	5.000		5.000	
08		EROSION CONTROL MAINTENANCE	LS	1.000		1.000	
		CONTRACTOR FORCE ACCOUNT LAW ENFORCEMENT (NON-PARTICIPATING)	LS	1.000		1.000	
		SAFETY CONTINGENCY	LS	1.000		1.000	

DISTRICT	COUNTY	CCSJ	SHEET
Tyler	Rusk	0206-07-059	6A

CKS  
 DWF  
 CKS  
 DWF

BASIS OF ESTIMATE						
ITEM	DESCRIPTION	RATE	CSJ 0206-07-059 AMOUNT	UNIT	PROJECT TOTAL	PAY UNIT
[1] 166	FERTILIZER	1 LB/9 SY	146,565	SY	8.143	TON
168	VEGETATIVE WATERING	11 GAL/SY	146,565	SY	1,612	MG
316	ASPH (AC-20XP, AC-10-2TR, OR AC-20-5TR)	0.42 GAL/SY	77,549	SY	32,571	GAL
316	AGGR (TY-PD GR-3 OR TY-PL GR-3)	1 CY/100 SY	77,549	SY	775	CY
3079	PFC-C PG76-22 SAC-A	150 LB/SY	75,912	SY	5,694	TON
500	MOBILIZATION				1	LS
502	BARRICADES, SIGNS AND TRAFFIC HANDLING				4	MO

[1] FOR INFORMATION ONLY.

GRADING SUMMARY					
FROM  STA	TO  STA	LENGTH  FT	OFFSET	ITEM 132	REMARKS
				EMBANKMENT (VEHICLE) (ORD COMP) (TY C)	
CSJ 0206-07-059				CY	
407+34	413+42	608	RT	135	
408+34	414+42	608	LT	135	
<b>PROJECT TOTAL</b>				<b>270</b>	

TABULATION OF SURFACE AREAS							
FROM  STA	TO  STA	LENGTH  FT	WIDTH  FT	ITEM 316	WIDTH  FT	ITEM 3079	REMARKS
				[1]  OCST		[1]  PFC 1.5"	
CSJ 0206-07-059				AREA (SY)	FT	AREA (SY)	
0286+85.00	0344+00.00	5,715	44	27,940	43	27,305	
0344+00.00	0352+10.00	810	49	4,410	48	4,320	TRANSITION
0352+10.00	0387+43.00	3,533	53	20,805	52	20,413	
0387+43.00	0392+40.00	497	49	2,706	48	2,651	TRANSITION
0392+40.00	0419+00.00	2,660	44	13,004	43	12,709	
0419+00.00	0422+90.00	390	48	2,080	47	2,037	TRANSITION
0422+90.00	0434+33.00	1,143	52	6,604	51	6,477	
INTERSECTIONS							
<b>PROJECT TOTAL</b>				<b>77,549</b>		<b>75,912</b>	

[1] QUANTITIES INCLUDED IN BASIS OF ESTIMATE.

FLEXIBLE BASE REPAIR SUMMARY			
FROM  STA	TO  STA	ITEM 351	REMARKS
		[1]  FLEX PAV STR REPAIR (8")	
CSJ 0206-05-033			SY
286+30.15	434+33.00	1,500	
<b>PROJECT TOTAL</b>		<b>1,500</b>	

[1] USE AS DIRECTED.

METAL BEAM GUARD FENCE SUMMARY							
LOCATION	FROM  STA	TO  STA	OFFSET	ITEM 432	ITEM 540	ITEM 544	ITEM 658
				RIPRAP (MOW STRIP) (4")	MTL W-BEAM GD FEN (STEEL POST)	GUARDRAIL END TREATMENT (INSTALL)	INSTL DEL ASSM (D-SW) SZ 1 (BRF) GF2 (BI)
CSJ 0206-07-059				CY	LF	EA	EA
<b>SCOOBER CREEK CULVERT</b>							
NBI# 10-201-0-0206-07-018 WB	408+35	412+42	RT	20	200	2	8
NBI# 10-201-0-0206-07-018 EB	409+35	413+42	LT	20	200	2	8
<b>PROJECT TOTAL</b>				<b>40</b>	<b>400</b>	<b>4</b>	<b>16</b>

PREP ROW SUMMARY				
FROM  STA	TO  STA	LENGTH  FT	ITEM 100	REMARKS
			PREPARING ROW	
CSJ 0206-07-059			STA	
286+30.15	434+33.00	7,920	79.20	
DRIVEWAYS		200	2.00	
<b>PROJECT TOTAL</b>			<b>81.20</b>	

**US 79  
QUANTITY  
SUMMARY**

DATE: 9/15/2023 1:06:39 PM  
 FILE: c:\ttdot\p\_w\_online\ttdot3\rye.redmond\0199198\US79\_07\_059\_GEN\_SUM\_01.dgn



DATE: 9/15/2023 1:06:39 PM  
 FILE: c:\t\dot\p\_w\_online\t\dot\rye.redmond\0199198\US79\_07\_059\_GEN\_SUM\_01.dgn

PERMANENT PAVEMENT MARKINGS SUMMARY													
LOCATION		ITEM 666				ITEM 668		ITEM 672		ITEM 533			
		RE PM W/RET REQ TY I (W)6"(BRK) (100MIL)	RE PM W/RET REQ TY I (W)6"(SLD) (100MIL)	RE PM W/RET REQ TY I (Y)6"(SLD) (100MIL)	RE PM W/RET REQ TY I (Y)6"(BRK) (100MIL)	[1] PREFAB PAV MRK TY C (W) (LNDP) (ARROW)	PREFAB PAV MRK TY C (W)24"(SLD)	REFL PAV MRKR TY II-A-A	REFL PAV MRKR TY I-C	RUMBLE STRIP (SHLDR)	RUMBLE STRIP (CL)		
FROM	TO	LF	LF	LF	LF	EA	LF	EA	EA	LF	LF		
CSJ 0206-07-059													
0286+85.00	0344+00.00		11,430	5,768	1,190					143		11,430	5,715
0344+00.00	0352+10.00		1,620	1,620		2				20		1,620	810
0352+10.00	0387+43.00	890	7,066	7,066						88	44	7,066	3,533
0387+43.00	0392+40.00		994	497	130					12		994	497
0392+40.00	0419+00.00		5,320	1,532	670					66		5,320	2,660
0419+00.00	0422+90.00		780	390	100					10		780	390
0422+90.00	0434+33.00	290	2,286	2,286						57	14	2,286	1,143
SIDE ROADS													
PROJECT TOTAL		1,180	29,496	19,159	2,090	2	37	396	58	29,496	14,748		

NOTE: [1] PLACE AS DIRECTED, AND REFER TO SHSD-REV. 2 12-42

BACKFILL SUMMARY					
FROM	TO	LOCATION	ITEM 134	ITEM 314	REMARKS
			BACKFILL TY (B)	[1] EMULS ASPH (EROSN CONT) (CSS-1)	
STA	STA		STA	SY	
CSJ 0206-05-033					
286+30.15	434+33.00	WB LANES	74.00	6,579	4' EACH SIDE OF ROADBED
286+30.15	434+33.00	EB LANES	74.00	6,579	4' EACH SIDE OF ROADBED
PROJECT TOTAL			148	13,158	

[1] INFORMATION ONLY, THIS ITEM SUBSIDIARY TO BACKFILL.

WORK ZONE PAVEMENT MARKINGS SUMMARY									
WORK PHASE	ITEM 662								
	[1] WK ZN PAV MRK NON- REMOVE (W) 6"(BRK)	[1] WK ZN PAV MRK NON- REMOVE (W) 6"(SLD)	[1] WK ZN PAV MRK NON- REMOVE (Y) 6"(BRK)	[1] WK ZN PAV MRK NON- REMOVE (Y) 6"(SLD)	WK ZN PAV MRK REMOV (Y)(6") (BRK)	WK ZN PAV MRK REMOV (W)(6") (BRK)	WK ZN PAV MRK REMOV (Y)(6") (SLD)	WK ZN PAV MRK SHT TERM TAB TY W	WK ZN PAV MRK SHT TERM TAB TY Y-2
CSJ 0206-07-059	LF	LF	LF	LF	LF	LF	LF	EA	EA
PHASE 1	1,180	24,496	2,090	19,159	941	531	4,311	354	1,585
PROJECT TOTAL	1,180	24,496	2,090	19,159	941	531	4,311	354	1,585

NOTE: [1] PLACE AS DIRECTED.

PLANING SUMMARY					
FROM	TO	LENGTH	ITEM 354		REMARKS
			PLANE ASPH CONC PAV 0" TO 1.5"		
STA	STA	FT	WIDTH (FT)	AREA (SY)	
CSJ 0206-07-059					
0286+30.15	0288+30.15	150	44	733	
0434+33.00	0432+83.00	150	52	867	
PROJECT TOTAL				1,600	

EROSION CONTROL SUMMARY														
LOCATION		ITEM 150	ITEM 160	ITEM 164			ITEM 168	ITEM 506						
				BONDED FBR MTRX SEED (PERM) (RURAL) (SAND) SY	BONDED FBR MTRX SEED (TEMP) (WARM) SY	BONDED FBR MTRX SEED (TEMP) (COOL) SY		[1] VEG WATERING SY	TEMP SEDMT CONT FENCE (INSTALL)	TEMP SEDMT CONT FENCE (REMOVE)	EARTHWORK (EROSN & SEDMT CONT, IN VEH) CY	BACKHOE WORK (EROSION & SEDMT CONT) HR	TRACKHOE WORK (EROSION & SEDMT CONT) HR	ROCK FILTER DAMS (INSTALL) (TY 2) LF
FROM	TO	BLADING STA	FURNISHING AND PLACING TOPSOIL (4") SY	SEED (PERM) (RURAL) (SAND) SY	SEED (TEMP) (WARM) SY	SEED (TEMP) (COOL) SY	VEG WATERING SY	TEMP SEDMT CONT FENCE (INSTALL)	TEMP SEDMT CONT FENCE (REMOVE)	EARTHWORK (EROSN & SEDMT CONT, IN VEH) CY	BACKHOE WORK (EROSION & SEDMT CONT) HR	TRACKHOE WORK (EROSION & SEDMT CONT) HR	ROCK FILTER DAMS (INSTALL) (TY 2) LF	ROCK FILTER DAMS (REMOVE) LF
CSJ 0206-07-059														
286+30.15	434+33.00		68	12,876	68	68	12,876	840	840	124	8	8	100	100
DRIVEWAYS		39	133,689	133,689	133,689	133,689	133,689	3,900	3,900	578	39	39	1,560	1,560
PROJECT TOTAL		39	133,757	146,565	133,757	133,757	146,565	4,740	4,740	702	47	47	1,660	1,660

NOTE: MULTIPLE MOVE-INS WILL BE REQUIRED TO MAINTAIN ADEQUATE VEGETATION IN COMPLIANCE WITH THE CONSTRUCTION GENERAL PERMIT

[1] INFORMATION ONLY, INCLUDED IN BASIS OF ESTIMATE.

**US 79  
QUANTITY  
SUMMARY**

©2019 Texas Department of Transportation			
SHEET 2 OF 4			
CONT	SECT	JOB	HIGHWAY
0206	07	059	US 79
DIST	COUNTY		SHEET NO.
TYL	RUSK		8

DATE: 9/15/2023 1:06:40 PM  
 FILE: c:\t\dot\pw\_online\txdot3\rye.redmond\0199198\US79\_07\_059\_GEN\_SUM\_01.dgn

DRIVEWAY & INTERSECTION CULVERT SUMMARY											
LOCATION	OFFSET	DESCRIPTION OF EXISTING STRUCTURE	DESCRIPTION OF PROPOSED WORK	EXISTING DRIVEWAY TYPE	EXISTING DRIVEWAY WIDTH	EXISTING DRIVEWAY LENGTH	ITEM 104		ITEM 530		
							REMOVE CONC (DRIVEWAY)	DRIVEWAYS (CONC) (HES)	DRIVEWAYS (ACP)	INTERSECTIONS (ACP)	
STA					FT	FT	SY	SY	SY	SY	
CSJ 0206-07-059											
0293+40.00	RT	12 IN X 24 FT RCP	ADD ACP	GRAVEL	12	40			62		
0296+98.00	RT	24 IN X 24 FT CMP	ADD ACP	GRAVEL	12	38			61		
0300+49.00	RT	18 IN X 28 FT RCP	NONE	ACP							
0303+93.00	RT	18 IN X 38 FT RCP	NONE	ACP							
0307+61.00	RT	18 IN X 28 FT RCP	NONE	ACP							
0319+34.00	RT	18 IN X 23 FT CMP	ADD ACP	ACP	14	57			99		
0356+96.00	RT	18 IN X 28 FT RCP	NONE	ACP							
0363+36.00	RT	18 IN X 28 FT RCP	ADD ACP	ACP	14	66			115		
0372+37.00	RT	18 IN X 28 FT RCP	ADD ACP	ACP	12	53			77		
0375+13.00	RT	18 IN X 30 FT RCP	NONE	ACP							
0379+07.00	RT	18 IN X 30 FT RCP	NONE	ACP							
0385+05.00	RT	18 IN X 28 FT RCP	NONE	ACP							
0404+95.00	RT	18 IN X 55 FT RCP	NONE	ACP							
0406+24.00	RT	18 IN X 40 FT RCP	NONE	ACP							
0407+27.00	RT	15 IN X 32 FT RCP	ADD CONC	CONC	16	26	61	61			
0415+78.00	RT	18 IN X 30 FT RCP	NONE	ACP							
0420+56.00	RT	18 IN X 28 FT RCP	NONE	ACP							
0424+55.00	RT	18 IN X 29 FT RCP	NONE	ACP							
0434+02.00	RT	18 IN X 28 FT RCP	ADD ACP	ACP	12	38			59		
0292+29.00	LT	18 IN X 38 FT CMP	ADD ACP	ACP	22	36			106		
0295+64.00	LT	12 IN X 24 FT CMP	ADD ACP	ACP	12	36			56		
0311+07.00	LT	18 IN X 27 FT RCP	ADD ACP	DIRT	12	48			71		
0313+08.00	LT	18 IN X 28 FT RCP	NONE	ACP							
0324+77.00	LT	18 IN X 28 FT RCP	NONE	ACP							
0325+54.00	LT	18 IN X 22 FT RCP	NONE	ACP							
0328+81.00	LT	20 IN X 30 FT RCP	ADD ACP	ACP	14	49			86		
0337+88.00	LT	18 IN X 28 FT RCP	ADD ACP	ACP	14	49			95		
0342+39.00	LT	18 IN X 36 FT RCP	NONE	ACP							
0344+17.00	LT	18 IN X 36 FT RCP	NONE	ACP							
0355+41.00	LT	18 IN X 27 FT CMP	ADD ACP	ACP	14	48			86		
0362+43.00	LT	18 IN X 65 FT RCP	NONE	ACP							
0364+96.00	LT	18 IN X 28 FT RCP	ADD ACP	ACP	16	44			93		
0376+44.00	LT	18 IN X 28 FT RCP	NONE	ACP							
0380+81.00	LT	18 IN X 28 FT RCP	NONE	ACP							
0386+56.00	LT	18 IN X 28 FT RCP	NONE	ACP							
0404+70.00	LT	48 IN X 32 FT CMP	ADD ACP	ACP	16	54				135	
0427+77.00	LT	18 IN X 28 FT RCP	NONE	ACP							
0428+87.00	LT	12 IN X 28 FT RCP	ADD ACP	ACP	12	70			101		
0433+51.00	LT	18 IN X 28 FT RCP	NONE	ACP							
<b>PROJECT TOTAL</b>							<b>61</b>	<b>61</b>	<b>1,167</b>	<b>135</b>	

TRUCK MOUNTED ATTENUATOR SUMMARY			
WORK PHASE	NUMBER OF TRUCKS	ITEM 6185	
		[1] TMA (STATIONARY)	[1] TMA (MOBILE)
	EA	DAYS	DAYS
PHASE 1	2	62	5
<b>PROJECT TOTAL</b>		<b>62</b>	<b>5</b>

[1] TOTAL DAYS FOR NUMBER OF TRUCKS SHOWN

PORTABLE CHANGEABLE MESSAGE SIGN		
SIGN	LOCATION	ITEM 6001
		PORTABLE CHANGEABLE MESSAGE SIGN
		DAY
CSJ 0206-07-059		
US 79	TO BE LOCATED AS DIRECTED	14
<b>PROJECT TOTAL</b>		<b>14</b>

**US 79  
QUANTITY  
SUMMARY**



CONT	SECT	JOB	HIGHWAY
0206	07	059	US 79
DIST	COUNTY		SHEET NO.
TYL	RUSK		9

DATE: 9/15/2023 1:06:40 PM  
 FILE: c:\t\dot\pw\_online\t\dot3\rye.redmond\0199198\US79\_07\_059\_GEN\_SUM\_01.dgn

**DRIVEWAY & INTERSECTION CULVERT SUMMARY (STRUCTURE)**

LOCATION STA	OFFSET	DESCRIPTION OF EXISTING STRUCTURE	DESCRIPTION OF PROPOSED WORK	EXISTING DISTANCE FROM ROAD EDGE OF PAVEMENT FT	PROPOSED DISTANCE FROM EXISTING EDGE OF PAVEMENT FT	ITEM 100	ITEM 420	ITEM 464			ITEM 467			ITEM 496	
						[1] PREPARING ROW STA	CL C CONC COLLAR EA	RC PIPE (CL III) (18") LF	RC PIPE (CL III) (24") LF	RC PIPE (CL III) (48") LF	SET (TY II) (RCP) (18") (6:1) (P) EA	SET (TY II) (RCP) (24") (6:1) (P) EA	SET (TY II) (RCP) (48") (6:1) (P) EA	REMOVE STR (PIPE) EA	
<b>CSJ 0206-07-059</b>															
0293+40.00	RT	12 IN X 24 FT RCP	REMOVE RCP & REPLACE WITH RCP & SET (TY II) 18"	12	12		1	24			2			1	
0296+98.00	RT	24 IN X 24 FT CMP	REMOVE CMP & REPLACE WITH RCP & SET (TY II) 24"	15	15		1		24			2		1	
0300+49.00	RT	18 IN X 28 FT RCP	ADD SET (TY II) 18"	15	15						2				
0303+93.00	RT	18 IN X 38 FT RCP	ADD SET (TY II) 18"	20	20						2				
0307+61.00	RT	18 IN X 28 FT RCP	ADD SET (TY II) 18"	26	26						2				
0319+34.00	RT	18 IN X 23 FT CMP	REMOVE CMP & REPLACE WITH RCP & SET (TY II) 18"	32	32		1	24			2			1	
0356+96.00	RT	18 IN X 28 FT RCP	ADD SET (TY II) 18"	30	30						2				
0363+36.00	RT	18 IN X 28 FT RCP	REMOVE RCP & REPLACE WITH RCP & SET (TY II) 18"	44	44		1	28			2			1	
0372+37.00	RT	18 IN X 28 FT RCP	REMOVE RCP & REPLACE WITH RCP & SET (TY II) 18"	29	29		1	28			2			1	
0375+13.00	RT	18 IN X 30 FT RCP	ADD SET (TY II) 18"	22	22						2				
0379+07.00	RT	18 IN X 30 FT RCP	ADD SET (TY II) 18"	22	22						2				
0385+05.00	RT	18 IN X 28 FT RCP	ADD SET (TY II) 18"	21	21						2				
0404+95.00	RT	18 IN X 55 FT RCP	ADD SET (TY II) 18"	20	20						2				
0406+24.00	RT	18 IN X 40 FT RCP	ADD SET (TY II) 18"	21	21						2				
0407+27.00	RT	15 IN X 32 FT RCP	REMOVE RCP & REPLACE WITH RCP & SET (TY II) 18"	18	18			32			2			1	
0415+78.00	RT	18 IN X 30 FT RCP	ADD SET (TY II) 18"	22	22						2				
0420+56.00	RT	18 IN X 28 FT RCP	ADD SET (TY II) 18"	21	21						2				
0424+55.00	RT	18 IN X 29 FT RCP	ADD SET (TY II) 18"	18	18						2				
0434+02.00	RT	18 IN X 28 FT RCP	REMOVE RCP & REPLACE WITH RCP & SET (TY II) 18"	18	18			28			2			1	
0292+29.00	LT	18 IN X 38 FT CMP	REMOVE CMP & REPLACE WITH RCP & SET (TY II) 18"	16	16			38			2			1	
0295+64.00	LT	12 IN X 24 FT CMP	REMOVE CMP & REPLACE WITH RCP & SET (TY II) 18"	16	16			24			2			1	
0311+07.00	LT	18 IN X 27 FT RCP	REMOVE RCP & REPLACE WITH RCP & SET (TY II) 18"	24	24			28			2			1	
0313+08.00	LT	18 IN X 28 FT RCP	ADD SET (TY II) 18"	22	22	1					2				
0324+77.00	LT	18 IN X 28 FT RCP	ADD SET (TY II) 18"	24	24						2				
0325+54.00	LT	18 IN X 22 FT RCP	ADD SET (TY II) 18"	32	32	1					2				
0328+81.00	LT	20 IN X 30 FT RCP	REMOVE RCP & REPLACE WITH RCP & SET (TY II) 24"	22	22				32			2		1	
0337+88.00	LT	18 IN X 28 FT RCP	REMOVE RCP & REPLACE WITH RCP & SET (TY II) 18"	19	19			28			2			1	
0342+39.00	LT	18 IN X 36 FT RCP	ADD SET (TY II) 18"	20	20						2				
0344+17.00	LT	18 IN X 36 FT RCP	ADD SET (TY II) 18"	24	24						2				
0355+41.00	LT	18 IN X 27 FT CMP	REMOVE CMP & REPLACE WITH RCP & SET (TY II) 18"	18	18			28			2			1	
0362+43.00	LT	18 IN X 65 FT RCP	ADD SET (TY II) 18"	20	20						2				
0364+96.00	LT	18 IN X 28 FT RCP	REMOVE RCP & REPLACE WITH RCP & SET (TY II) 18"	30	30			28			2			1	
0376+44.00	LT	18 IN X 28 FT RCP	ADD SET (TY II) 18"	14	14						2				
0380+81.00	LT	18 IN X 28 FT RCP	ADD SET (TY II) 18"	14	14						2				
0386+56.00	LT	18 IN X 28 FT RCP	ADD SET (TY II) 18"	14	14						2				
0404+70.00	LT	48 IN X 32 FT CMP	REMOVE CMP & REPLACE WITH RCP & SET (TY II) 48"	41	41					32			2	1	
0427+77.00	LT	18 IN X 28 FT RCP	ADD SET (TY II) 18"	19	19						2				
0428+87.00	LT	12 IN X 28 FT RCP	REMOVE RCP & REPLACE WITH RCP & SET (TY II) 18"	19	19			28			2			1	
0433+51.00	LT	18 IN X 28 FT RCP	ADD SET (TY II) 18"	22	22						2				
<b>PROJECT TOTAL</b>							<b>2</b>	<b>5</b>	<b>366</b>	<b>56</b>	<b>32</b>	<b>72</b>	<b>4</b>	<b>2</b>	<b>16</b>

[1] INCLUDED IN PREP ROW SUMMARY.

**US 79  
QUANTITY  
SUMMARY**

DATE: 9/15/2023 1:06:52 PM  
FILE: c:\txdot\pw\_online\txdot3\rye.redmond\0199202\UST9\_07\_059\_ICP\_SOW.dgn

DN:  
CK:  
DW:

**CONSTRUCTION SEQUENCE OF WORK:**

1. INSTALL PROJECT SIGNS AND TRAFFIC CONTROL.
2. PERFORM PAVEMENT REPAIR AT LOCATIONS AS DIRECTED.

**PHASE 1**

3. INSTALL EROSION CONTROL
4. INSTALL PARALLEL CULVERTS AND SETS, THEN OVERLAY DRIVEWAYS.
5. INSTALL MBGF, SGTS, AND MOW STRIPS.
6. PLACE OCST AND PFC TYPE C SURFACE ON TRAVEL AND SHOULDER LANES.
7. PLACE TEMPORARY PAVEMENT MARKINGS.
8. ONCE ALL PAVEMENT WORK IS COMPLETED, PLACE PERMANENT PAVEMENT MARKINGS.
9. PERFORM FINAL CLEANUP AND REMOVE PROJECT SIGNS.



*S.L. Weis, P.E.*

10/17/2023

**US 79  
CONSTRUCTION  
SEQUENCE OF WORK**



CONT	SECT	JOB	HIGHWAY
0206	07	059	US 79
DIST	COUNTY		SHEET NO.
TYL	RUSK		11

# DEFINITION OF TREATMENT ZONES FOR VARIOUS EDGE CONDITIONS

Edge Height (D) in Inches versus Lateral Clearance (Y) in Feet

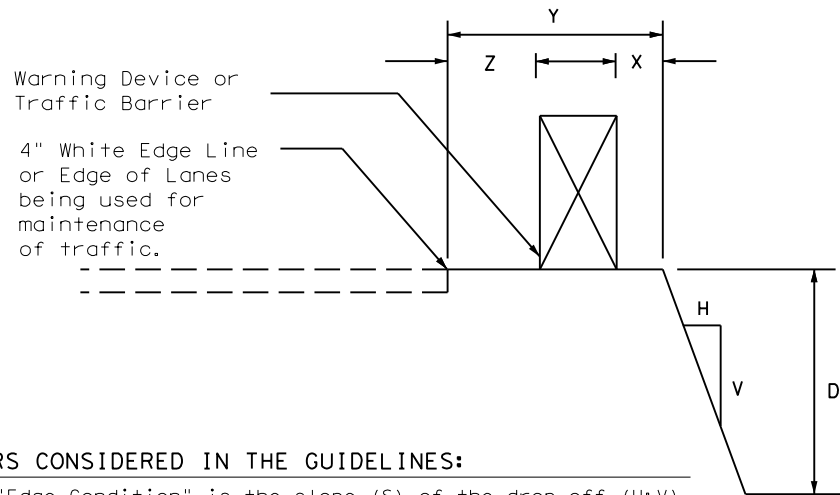
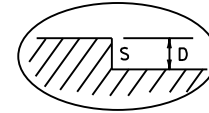
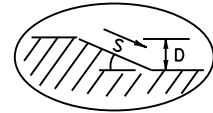
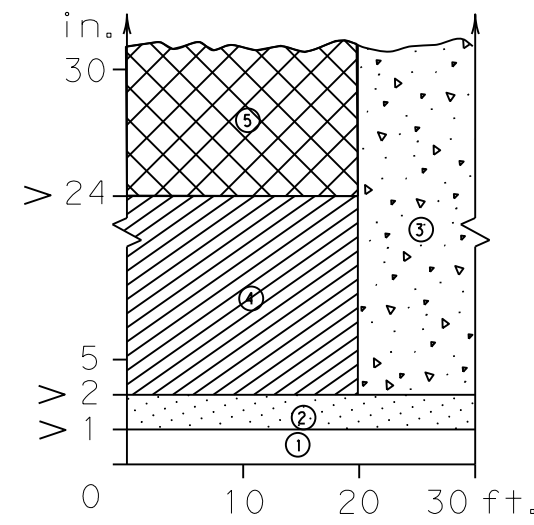
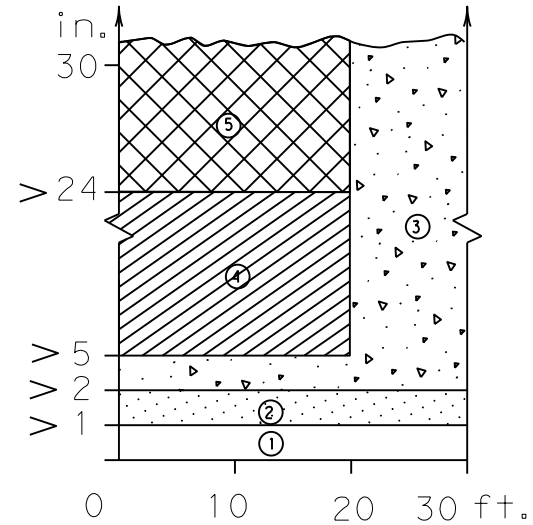
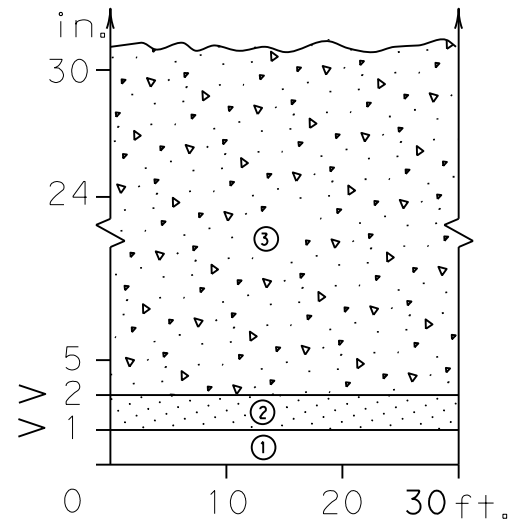

Zone	Treatment Types Guidelines:
①	No treatment
②	CW 8-11 "Uneven Lanes" signs.
③	CW 8-9a Shoulder Drop-Off" or CW 8-11 signs plus vertical panels.
④	CW8-9a or CW 8-11, signs plus drums. Where restricted space precludes the use of drums, use vertical panels. An edge slope to that of the profered Edge Condition I.
⑤	Check indications (Figure-1) for possitive barrier. Where positive barrier is not indicated, the treatment shown above for Zone-4 may be used after consideration of other applicable factors.

### Edge Condition Notes:

- Edge Condition I: Most vehicles are able to traverse an edge condition with a slope rate of (3 to 1) or flatter. The slope must be constructed with a compacted material capable of supporting vehicles.
- Edge Condition II: Most vehicles are able to traverse an edge condition with a slope between (2.99 to 1) and (1 to 1) so long as "D" does not exceed 5 inches. Under-carriage drag on most automobiles will occur when "D" exceeds 6 inches. As "D" exceeds 24 inches, the possibility for rollover is greater in most vehicles.
- Edge Condition III: When slopes are greater than (1 to 1) and where "D" is greater than 2 inches, a more difficult control factor may exist for some vehicles, if not properly treated. For example, where "D" is greater than 2 inches and up to 24 inches different types of vehicles may experience different steering control at different edge heights. Automobiles might experience more steering control differential when "D" is greater than 2 inches and up to 5 inches. Trucks, particularly those with high loads, have more steering control differential when "D" is greater than 5 inches and up to 24 inches. When "D" exceeds 24 inches, the possibility of rollover is greater for most vehicles.
- Milling or overlay operations that result in Edge Condition III should not be in place without appropriate warning treatments, and these conditions should not be left in place for extended periods of time.

# FIGURE-1: CONDITIONS INDICATING USE OF POSITIVE BARRIER FOR ZONE 5 ( [Cross-hatched] )

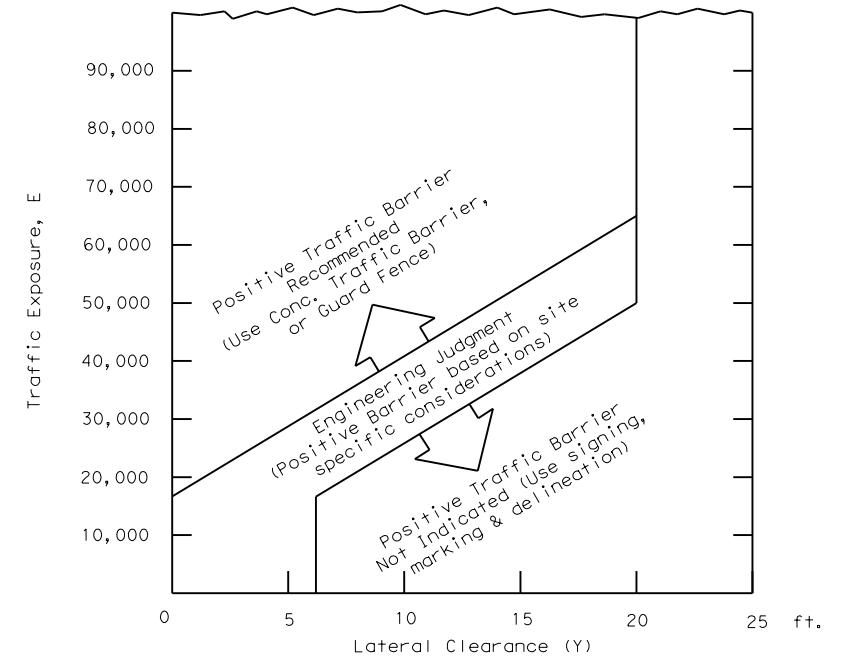

- $E = ADT \times T$   
Where ADT is that portion of the average daily traffic volume traveling within 20 feet (generally two adjacent lanes) of the edge dropoff condition; and, T is the duration time in years of the dropoff condition.
- Figure-1 provides a practical approach to the use of positive barriers for the protection of vehicles from pavement drop-offs. Other factors, such as the presence of heavy machinery, construction workers, or the mix and volume of traffic may make the use of positive barriers appropriate, even when the edge condition alone may not justify the use of a barrier.
- An approved end treatment should be provided for any positive barrier end located within the clear zone.

These guidelines apply to temporary traffic control areas or work zones where continuous pavement edges or drop-offs exists parallel and adjacent to a lane used by traffic. The edge conditions may be present between shoulders and travel lanes, between adjacent or opposing travel lanes, or at intermediate points across the width of the paved surface. Due to the variability in construction operations, tolerances in the variables may be allowed by the engineer. These guidelines do not apply to short term operations. These guidelines do not constitute a rigid standard or policy; rather, they are guidance to be used in conjunction with engineering judgement. These guidelines may be updated on the Design Division's on-line manuals.

### FACTORS CONSIDERED IN THE GUIDELINES:

- The "Edge Condition" is the slope (S) of the drop-off (H:V). The "Edge Height" is the depth of the drop-off "D".
- Distance "X" is to be the maximum practical under job conditions. Two feet minimum for high speed conditions. Distance "Y" is the lateral clearance from edge of travel lane to edge of dropoff. Distance "Z" does not have a minimum.
- In addition to the factors considered in the guidelines, each construction zone drop-off situation should be analyzed individually, taking into account other variables, such as: traffic mix, posted speed in the construction zone, horizontal curvature, and the practicality of the treatment options.
- The conditions for indicating the use of positive or protective barriers are given by Zone-5 and Figure-1. Traffic barriers are primarily applicable for high speed conditions. Urban areas with speeds of 30 mph or less may have a lesser need for signing, delineation, and barriers. Right-angled edges, however, with "D" greater than 2 inches and located within a lateral offset of 6 feet, may indicate a higher level of treatment.
- If the distance "Y" must be less than 3 feet, the use of a positive barrier may not be feasible. In such a case, consider either: 1) narrowing the lanes to a desired 11 to 12 feet or 10 foot minimum (see CW20-8 sign), or 2) provide an edge slope such as Edge Condition I.

DISCLAIMER: The use of this standard is governed by the "Texas Engineering Practice Act". No warranty of any kind is made by TxDOT for any purpose whatsoever. TxDOT assumes no responsibility for the conversion of this standard to other formats or for incorrect results or damages resulting from its use.

DATE: 9/15/2023 1:07:03 PM  
FILE: c:\txdot\pw\_online\txdot3\rye\_redmond\0199328\_EDGECON-21.dgn

Engineer's Seal

11/17/2023

Date \_\_\_\_\_

Texas Department of Transportation

Traffic Safety Division Standard

## TREATMENT FOR VARIOUS EDGE CONDITIONS

FILE: edgecon.dgn	DN:	CK:	DW:	CK:
© TxDOT August 2000	CONT	SECT	JOB	HIGHWAY
REVISIONS	0206	07	059	US 79
03-01	DIST	COUNTY	SHEET NO.	
08-01	TYL	RUSK	12	
9-21				

DISCLAIMER: The use of this standard is governed by the "Texas Engineering Practice Act". No warranty of any kind is made by TxDOT for any purpose whatsoever. TxDOT assumes no responsibility for the conversion of this standard to other formats or for incorrect results or damages resulting from its use.

DATE: 9/15/2023 1:07:14 PM  
 FILE: c:\txdot\pw\_online\txdot3\rye.redmond\0199327\BC-21.dgn

**BARRICADE AND CONSTRUCTION (BC) STANDARD SHEETS GENERAL NOTES:**

1. The Barricade and Construction Standard Sheets (BC sheets) are intended to show typical examples for placement of temporary traffic control devices, construction pavement markings, and typical work zone signs. The information contained in these sheets meet or exceed the requirements shown in the "Texas Manual on Uniform Traffic Control Devices" (TMUTCD).
2. The development and design of the Traffic Control Plan (TCP) is the responsibility of the Engineer.
3. The Contractor may propose changes to the TCP that are signed and sealed by a licensed professional engineer for approval. The Engineer may develop, sign and seal Contractor proposed changes.
4. The Contractor is responsible for installing and maintaining the traffic control devices as shown in the plans. The Contractor may not move or change the approximate location of any device without the approval of the Engineer.
5. Geometric design of lane shifts and detours should, when possible, meet the applicable design criteria contained in manuals such as the American Association of State Highway and Transportation Officials (AASHTO), "A Policy on Geometric Design of Highways and Streets," the TxDOT "Roadway Design Manual" or engineering judgment.
6. When projects abut, the Engineer(s) may omit the END ROAD WORK, TRAFFIC FINES DOUBLE, and other advance warning signs if the signing would be redundant and the work areas appear continuous to the motorists. If the adjacent project is completed first, the Contractor shall erect the necessary warning signs as shown on these sheets, the TCP sheets or as directed by the Engineer. The BEGIN ROAD WORK NEXT X MILES sign shall be revised to show appropriate work zone distance.
7. The Engineer may require duplicate warning signs on the median side of divided highways where median width will permit and traffic volumes justify the signing.
8. All signs shall be constructed in accordance with the details found in the "Standard Highway Sign Designs for Texas," latest edition. Sign details not shown in this manual shall be shown in the plans or the Engineer shall provide a detail to the Contractor before the sign is manufactured.
9. The temporary traffic control devices shown in the illustrations of the BC sheets are examples. As necessary, the Engineer will determine the most appropriate traffic control devices to be used.
10. Where highway construction or maintenance work is being undertaken, other than mobile operations as defined by the Texas Manual on Uniform Traffic Control Devices, CSJ limit signs are required. CSJ limit signs are shown on BC(2). The OBEY WARNING SIGNS STATE LAW sign, STAY ALERT TALK OR TEXT LATER and the WORK ZONE TRAFFIC FINES DOUBLE sign with plaque shall be erected in advance of the CSJ limits. The BEGIN ROAD WORK NEXT X MILES, CONTRACTOR and END ROAD WORK signs shall be erected at or near the CSJ limits. For mobile operations, CSJ limit signs are not required.
11. Traffic control devices should be in place only while work is actually in progress or a definite need exists.
12. The Engineer has the final decision on the location of all traffic control devices.
13. Inactive equipment and work vehicles, including workers' private vehicles must be parked away from travel lanes. They should be as close to the right-of-way line as possible, or located behind a barrier or guardrail, or as approved by the Engineer.

**WORKER SAFETY NOTES:**

1. Workers on foot who are exposed to traffic or to construction equipment within the right-of-way shall wear high-visibility safety apparel meeting the requirements of ISEA "American National Standard for High-Visibility Apparel," or equivalent revisions, and labeled as ANSI 107-2004 standard performance for Class 2 or 3 risk exposure. Class 3 garments should be considered for high traffic volume work areas or night time work.
2. Except in emergency situations, flagger stations shall be illuminated when flagging is used at night.

**COMPLIANT WORKZONE TRAFFIC CONTROL DEVICES**

1. Only pre-qualified products shall be used. The "Compliant Work Zone Traffic Control Devices List" (CWZTCD) describes pre-qualified products and their sources.
2. Work zone traffic control devices shall be compliant with the Manual for Assessing safety Hardware (MASH).

<b>THE DOCUMENTS BELOW CAN BE FOUND ON-LINE AT</b> <a href="http://www.txdot.gov">http://www.txdot.gov</a>
COMPLIANT WORK ZONE TRAFFIC CONTROL DEVICES LIST (CWZTCD)
DEPARTMENTAL MATERIAL SPECIFICATIONS (DMS)
MATERIAL PRODUCER LIST (MPL)
ROADWAY DESIGN MANUAL - SEE "MANUALS (ONLINE MANUALS)"
STANDARD HIGHWAY SIGN DESIGNS FOR TEXAS (SHSD)
TEXAS MANUAL ON UNIFORM TRAFFIC CONTROL DEVICES (TMUTCD)
TRAFFIC ENGINEERING STANDARD SHEETS

SHEET 1 OF 12

 Texas Department of Transportation		Traffic Safety Division Standard	
<b>BARRICADE AND CONSTRUCTION          GENERAL NOTES          AND REQUIREMENTS</b>			
<b>BC (1) - 21</b>			
FILE:	bc-21.dgn	DN:	TxDOT
© TxDOT	November 2002	CK:	TxDOT
		DW:	TxDOT
		CR:	TxDOT
		HW:	TxDOT
REVISIONS	CONT	SECT	JOB
4-03 7-13	0206	07	059
9-07 8-14			US 79
5-10 5-21	DIST	COUNTY	SHEET NO.
	TYL	RUSK	13

DISCLAIMER: The use of this standard is governed by the "Texas Engineering Practice Act". No warranty of any kind is made by TxDOT for any purpose whatsoever. TxDOT assumes no responsibility for the conversion of this standard to other formats or for incorrect results or damages resulting from its use.

DATE: 9/15/2023 1:07:14 PM  
 FILE: c:\t\dot\pw\_online\t\dot3\rye\_redmond\0199327\BC-21.dgn

**TYPICAL LOCATION OF CROSSROAD SIGNS**

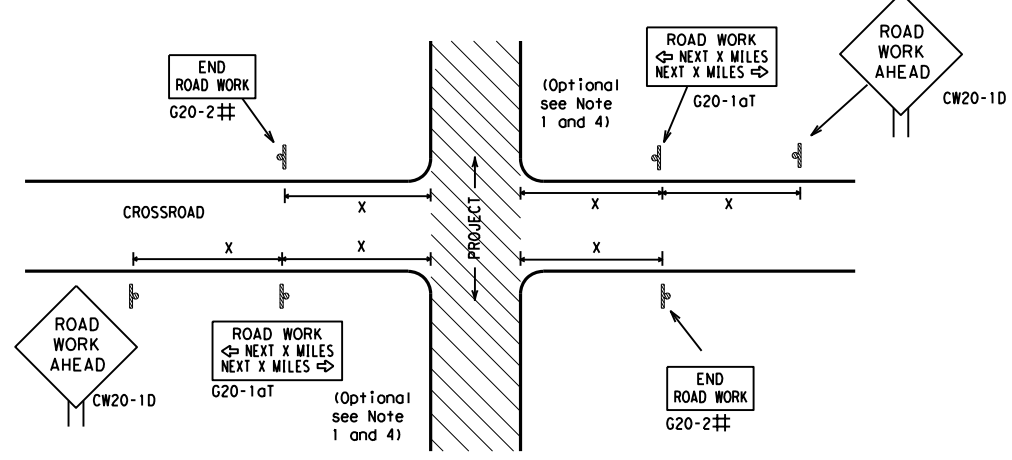

- ## May be mounted on back of "ROAD WORK AHEAD" (CW20-1D) sign with approval of Engineer. (See note 2 below)
- The typical minimum signing on a crossroad approach should be a "ROAD WORK AHEAD" (CW20-1D) sign and a (G20-2) "END ROAD WORK" sign, unless noted otherwise in plans.
  - The Engineer may use the reduced size 36" x 36" ROAD WORK AHEAD (CW20-1D) sign mounted back to back with the reduced size 36" x 18" "END ROAD WORK" (G20-2) sign on low volume crossroads (see Note 4 under "Typical Construction Warning Sign Size and Spacing"). See the "Standard Highway Sign Designs for Texas" manual for sign details. The Engineer may omit the advance warning signs on low volume crossroads. The Engineer will determine whether a road is low volume as per TMUTCD Part 5. This information shall be shown in the plans.
  - Based on existing field conditions, the Engineer/Inspector may require additional signs such as FLAGGER AHEAD, LOOSE GRAVEL, or other appropriate signs. When additional signs are required, these signs will be considered part of the minimum requirements. The Engineer/Inspector will determine the proper location and spacing of any sign not shown on the BC sheets, Traffic Control Plan sheets or the Work Zone Standard Sheets.
  - The "ROAD WORK NEXT X MILES" (G20-1aT) sign shall be required at high volume crossroads to advise motorists of the length of construction in either direction from the intersection. The Engineer will determine whether a roadway is considered high volume.
  - Additional traffic control devices may be shown elsewhere in the plans for higher volume crossroads.
  - When work occurs in the intersection area, appropriate traffic control devices, as shown elsewhere in the plans or as determined by the Engineer/Inspector, shall be in place.

**T-INTERSECTION**

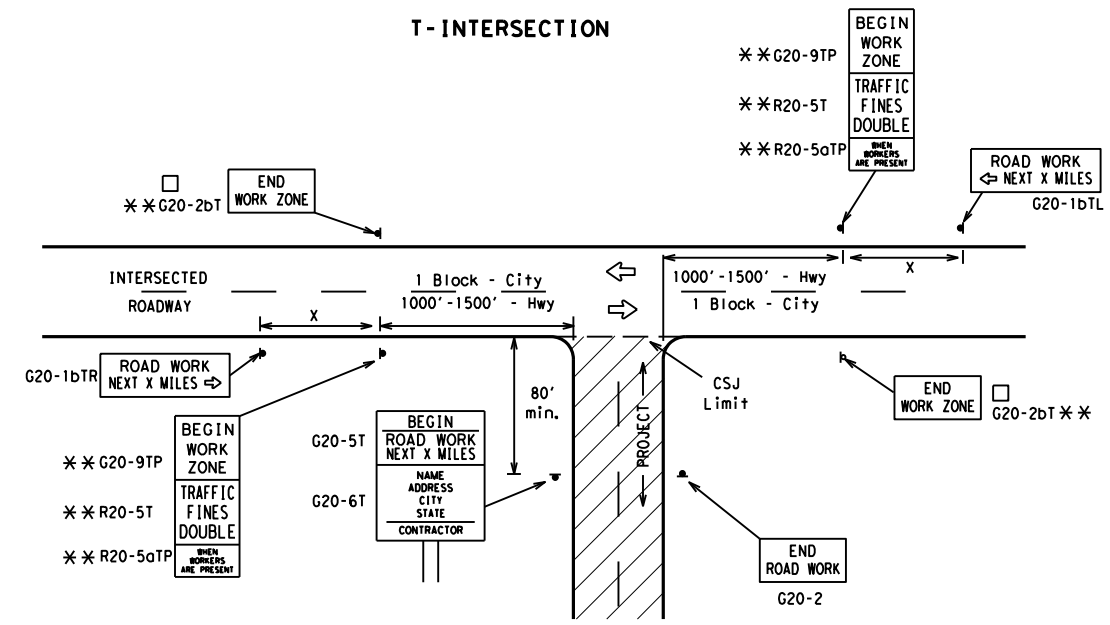

**CSJ LIMITS AT T-INTERSECTION**

- The Engineer will determine the types and location of any additional traffic control devices, such as a flagger and accompanying signs, or other signs, that should be used when work is being performed at or near an intersection.
- If construction closes the road at a T-intersection, the Contractor shall place the "CONTRACTOR NAME" (G20-6T) sign behind the Type 3 Barricades for the road closure (see BC(10) also). The "ROAD WORK NEXT X MILES" left arrow (G20-1bTL) and "ROAD WORK NEXT X MILES" right arrow (G20-1bTR) signs shall be replaced by the detour signing called for in the plans.

**TYPICAL CONSTRUCTION WARNING SIGN SIZE AND SPACING<sup>1,5,6</sup>**

Sign Number or Series	SIZE		SPACING	
	Conventional Road	Expressway/Freeway	Posted Speed MPH	Sign Δ Spacing "x" Feet (Apprx.)
CW20 <sup>4</sup>	48" x 48"	48" x 48"	30	120
CW21			35	160
CW22			40	240
CW23			45	320
CW25			50	400
CW1, CW2, CW7, CW8, CW9, CW11, CW14	36" x 36"	48" x 48"	55	500 <sup>2</sup>
CW3, CW4, CW5, CW6, CW8-3, CW10, CW12	48" x 48"	48" x 48"	60	600 <sup>2</sup>
			65	700 <sup>2</sup>
			70	800 <sup>2</sup>
			75	900 <sup>2</sup>
			80	1000 <sup>2</sup>
*			*	* <sup>3</sup>

\* For typical sign spacings on divided highways, expressways and freeways, see Part 6 of the "Texas Manual on Uniform Traffic Control Devices" (TMUTCD) typical application diagrams or TCP Standard Sheets.

Δ Minimum distance from work area to first Advance Warning sign nearest the work area and/or distance between each additional sign.

**GENERAL NOTES**

- Special or larger size signs may be used as necessary.
- Distance between signs should be increased as required to have 1500 feet advance warning.
- Distance between signs should be increased as required to have 1/2 mile or more advance warning.
- 36" x 36" "ROAD WORK AHEAD" (CW20-1D) signs may be used on low volume crossroads at the discretion of the Engineer as per TMUTCD Part 5. See Note 2 under "Typical Location of Crossroad Signs".
- Only diamond shaped warning sign sizes are indicated.
- See sign size listing in "TMUTCD", Sign Appendix or the "Standard Highway Sign Designs for Texas" manual for complete list of available sign design sizes.

**WORK AREAS IN MULTIPLE LOCATIONS WITHIN CSJ LIMITS**

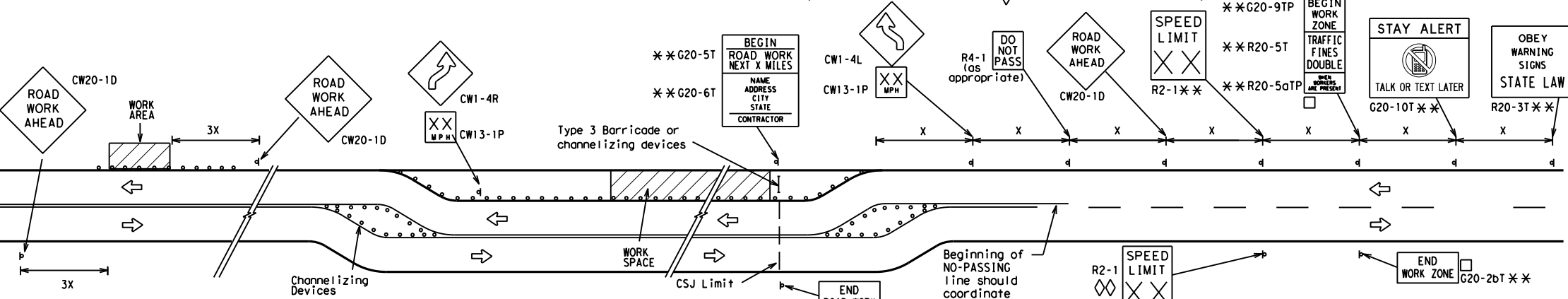

When extended distances occur between minimal work spaces, the Engineer/Inspector should ensure additional "ROAD WORK AHEAD" (CW20-1D) signs are placed in advance of these work areas to remind drivers they are still within the project limits. See the applicable TCP sheets for exact location and spacing of signs and channelizing devices.

**SAMPLE LAYOUT OF SIGNING FOR WORK BEGINNING DOWNSTREAM OF THE CSJ LIMITS**

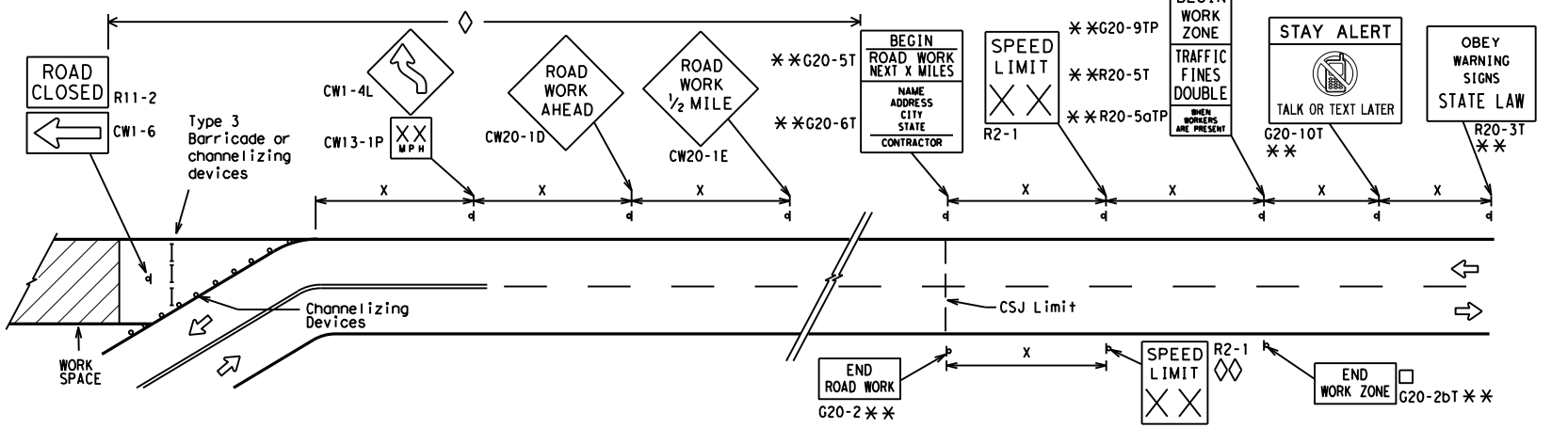

**SAMPLE LAYOUT OF SIGNING FOR WORK BEGINNING AT THE CSJ LIMITS**

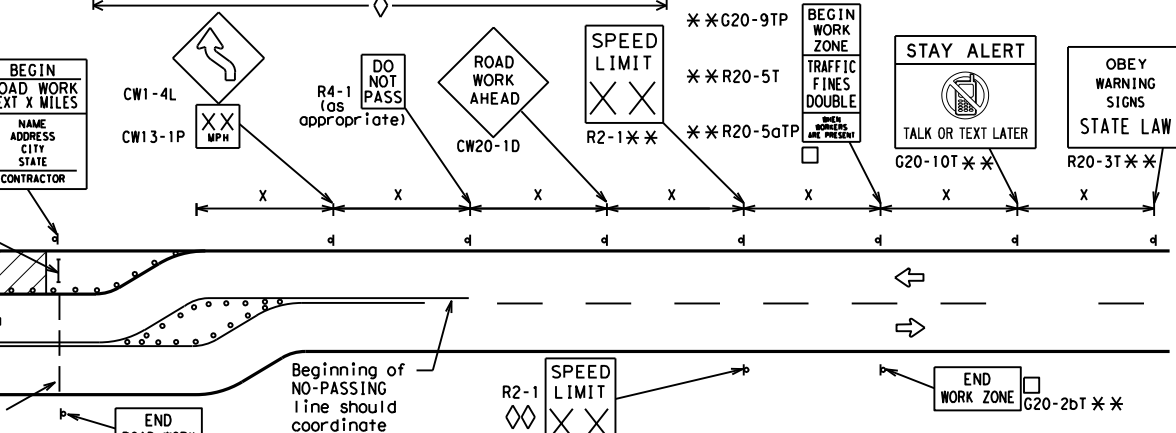

**NOTES**

- The Contractor shall determine the appropriate distance to be placed on the G20-1 series signs and "BEGIN ROAD WORK NEXT X MILES" (G20-5T) sign for each specific project. This distance shall replace the "x" and shall be rounded to the nearest whole mile with the approval of the Engineer. No decimals shall be used.
- The "BEGIN WORK ZONE" (G20-9TP) and "END WORK ZONE" (G20-2bT) shall be used as shown on the sample layout when advance signs are required outside the CSJ Limits. They inform the motorist of entering or leaving a part of the work zone lying outside the CSJ Limits where traffic fines may double if workers are present.
  - CSJ limit signing is required for highway construction and maintenance work, with the exception of mobile operations.
  - Area for placement of "ROAD WORK AHEAD" (CW20-1D) sign and other signs or devices as called for on the Traffic Control Plan.
  - Contractor will install a regulatory speed limit sign at the end of the work zone.

**LEGEND**

—	Type 3 Barricade
○ ○ ○	Channelizing Devices
■	Sign
X	See Typical Construction Warning Sign Size and Spacing chart or the TMUTCD for sign spacing requirements.

SHEET 2 OF 12



**BARRICADE AND CONSTRUCTION PROJECT LIMIT**

**BC (2) - 21**

FILE: bc-21.dgn	DN: TxDOT	CK: TxDOT	DW: TxDOT	CK: TxDOT
© TxDOT November 2002	CONT	SECT	JOB	HIGHWAY
REVISIONS	0206	07	059	US 79
9-07 8-14	DIST	COUNTY	SHEET NO.	
7-13 5-21	TYL	RUSK	14	

# TYPICAL APPLICATION OF WORK ZONE SPEED LIMIT SIGNS

Work zone speed limits shall be regulatory, established in accordance with the "Procedures for Establishing Speed Zones," and approved by the Texas Transportation Commission, or by City Ordinance when within Incorporated City Limits.

Reduced speeds should only be posted in the vicinity of work activity and not throughout the entire project. Regulatory work zone speed signs (R2-1) shall be removed or covered during periods when they are not needed.



## GUIDANCE FOR USE:

### LONG/INTERMEDIATE TERM WORK ZONE SPEED LIMITS

This type of work zone speed limit should be included on the design of the traffic control plans when restricted geometrics with a lower design speed are present in the work zone and modification of the geometrics to a higher design speed is not feasible.

Long/Intermediate Term Work Zone Speed Limit signs, when approved as described above, should be posted and visible to the motorist when work activity is present. Work activity may also be defined as a change in the roadway that requires a reduced speed for motorists to safely negotiate the work area, including:

- rough road or damaged pavement surface
- substantial alteration of roadway geometrics (diversions)
- construction detours
- grade
- width
- other conditions readily apparent to the driver

As long as any of these conditions exist, the work zone speed limit signs should remain in place.

### SHORT TERM WORK ZONE SPEED LIMITS

This type of work zone speed limit may be included on the design of the traffic control plans when workers or equipment are not behind concrete barrier, when work activity is within 10 feet of the traveled way or actually in the traveled way.

Short Term Work Zone Speed Limit signs should be posted and visible to the motorists only when work activity is present. When work activity is not present, signs shall be removed or covered. (See Removing or Covering on BC(4)).

## GENERAL NOTES

- Regulatory work zone speed limits should be used only for sections of construction projects where speed control is of major importance.
- Regulatory work zone speed limit signs shall be placed on supports at a 7 foot minimum mounting height.
- Speed zone signs are illustrated for one direction of travel and are normally posted for each direction of travel.
- Frequency of work zone speed limit signs should be:
 

40 mph and greater	0.2 to 2 miles
35 mph and less	0.2 to 1 mile
- Regulatory speed limit signs shall have black legend and border on a white reflective background (See "Reflective Sheeting" on BC(4)).
- Fabrication, erection and maintenance of the "ADVANCE SPEED LIMIT" (CW3-5) sign, "WORK ZONE" (G20-5aP) plaque and the "SPEED LIMIT" (R2-1) signs shall not be paid for directly, but shall be considered subsidiary to Item 502.
- Turning signs from view, laying signs over or down will not be allowed, unless as otherwise noted under "REMOVING OR COVERING" on BC(4).
- Techniques that may help reduce traffic speeds include but are not limited to:
  - Law enforcement.
  - Flagger stationed next to sign.
  - Portable changeable message sign (PCMS).
  - Low-power (drone) radar transmitter.
  - Speed monitor trailers or signs.
- Speeds shown on details above are for illustration only. Work Zone Speed Limits should only be posted as approved for each project.
- For more specific guidance concerning the type of work, work zone conditions and factors impacting allowable regulatory construction speed zone reduction see TxDOT form #1204 in the TxDOT e-form system.

DISCLAIMER: The use of this standard is governed by the "Texas Engineering Practice Act". No warranty of any kind is made by TxDOT for any purpose whatsoever. TxDOT assumes no responsibility for the conversion of this standard to other formats or for incorrect results or damages resulting from its use.

DATE: 9/15/2023 1:07:15 PM  
FILE: c:\txdot\pw\_online\txdot3\rye\_redmond\0199327\BC-21.dgn

SHEET 3 OF 12



## BARRICADE AND CONSTRUCTION WORK ZONE SPEED LIMIT

BC (3) - 21

FILE:	bc-21.dgn	DW:	TxDOT	CK:	TxDOT	DW:	TxDOT	CK:	TxDOT
© TxDOT	November 2002	CONT	SECT	JOB	HIGHWAY				
REVISIONS		0206	07	059	US 79				
9-07	8-14	DIST	COUNTY	SHEET NO.					
7-13	5-21	TYL	RUSK	15					



DISCLAIMER: The use of this standard is governed by the "Texas Engineering Practice Act". No warranty of any kind is made by TxDOT for any purpose whatsoever. TxDOT assumes no responsibility for the conversion of this standard to other formats or for incorrect results or damages resulting from its use.

DATE: 9/15/2023 1:07:15 PM  
 FILE: c:\t\dot\p\_w\_online\redmond\0199327\BC-21.dgn

**TYPICAL MINIMUM CLEARANCES FOR LONG TERM AND INTERMEDIATE TERM SIGNS**

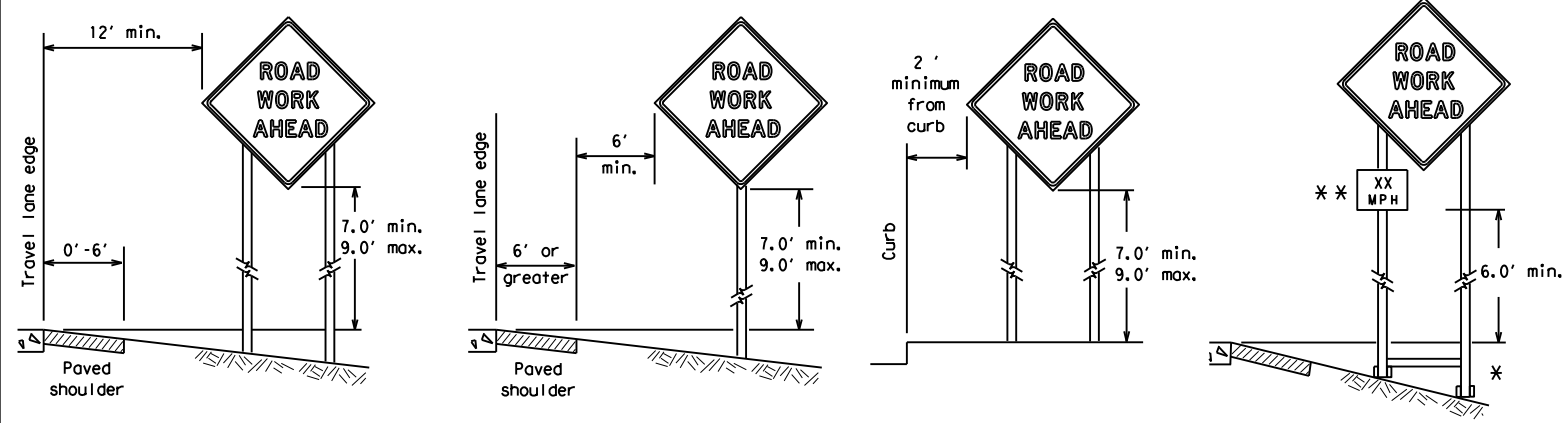

\* When placing skid supports on unlevel ground, the leg post lengths must be adjusted so the sign appears straight and plumb. Objects shall NOT be placed under skids as a means of leveling.

\*\* When plaques are placed on dual-leg supports, they should be attached to the upright nearest the travel lane. Supplemental plaques (advisory or distance) should not cover the surface of the parent sign.

**ATTACHMENT FOR SIGN SUPPORTS**

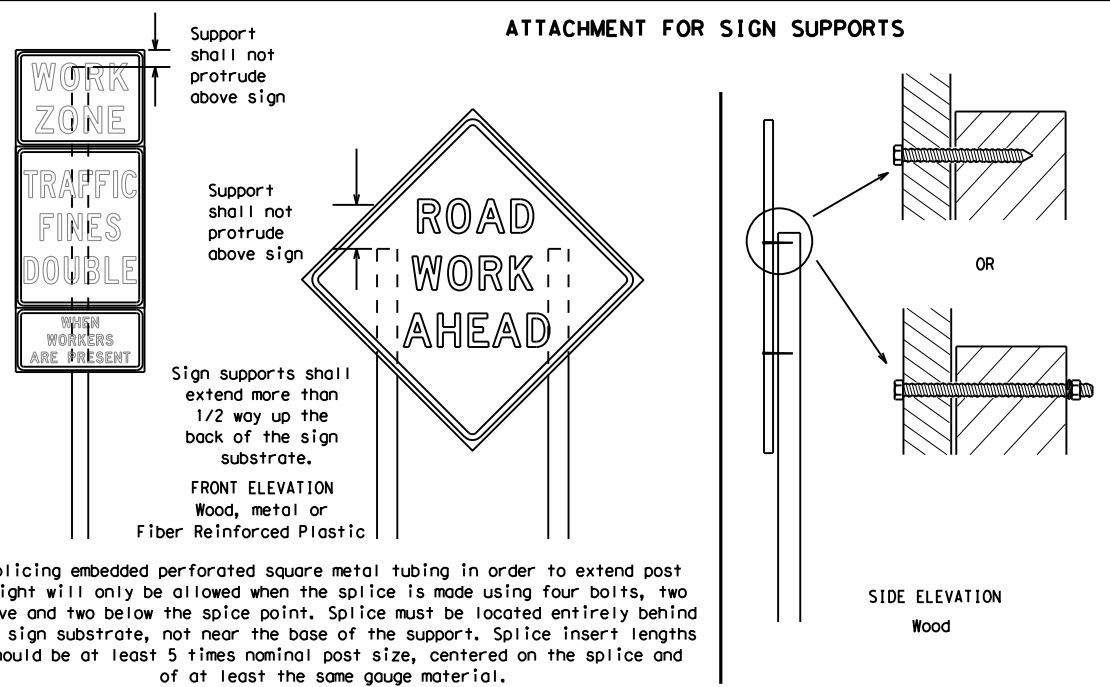

Splicing embedded perforated square metal tubing in order to extend post height will only be allowed when the splice is made using four bolts, two above and two below the splice point. Splice must be located entirely behind the sign substrate, not near the base of the support. Splice insert lengths should be at least 5 times nominal post size, centered on the splice and of at least the same gauge material.

**GENERAL NOTES FOR WORK ZONE SIGNS**

- Contractor shall install and maintain signs in a straight and plumb condition and/or as directed by the Engineer.
- Wooden sign posts shall be painted white.
- Barricades shall NOT be used as sign supports.
- All signs shall be installed in accordance with the plans or as directed by the Engineer. Signs shall be used to regulate, warn, and guide the traveling public safely through the work zone.
- The Contractor may furnish either the sign design shown in the plans or in the "Standard Highway Sign Designs for Texas" (SHSD). The Engineer/Inspector may require the Contractor to furnish other work zone signs that are shown in the TMUTCD but may have been omitted from the plans. Any variation in the plans shall be documented by written agreement between the Engineer and the Contractor's Responsible Person. All changes must be documented in writing before being implemented. This can include documenting the changes in the Inspector's TxDOT diary and having both the Inspector and Contractor initial and date the agreed upon changes.
- The Contractor shall furnish sign supports listed in the "Compliant Work Zone Traffic Control Device List" (CWZTCD) for small roadside signs. Supports for temporary large roadside signs shall meet the requirements detailed on the Temporary Large Roadside Signs (TLRS) standard sheets. The Contractor shall install the sign support in accordance with the manufacturer's recommendations. If there is a question regarding installation procedures, the Contractor shall furnish the Engineer a copy of the manufacturer's installation recommendations so the Engineer can verify the correct procedures are being followed.
- The Contractor is responsible for installing signs on approved supports and replacing signs with damaged or cracked substrates and/or damaged or marred reflective sheeting as directed by the Engineer/Inspector.
- Identification markings may be shown only on the back of the sign substrate. The maximum height of letters and/or company logos used for identification shall be 1 inch.
- The Contractor shall replace damaged wood posts. New or damaged wood sign posts shall not be spliced.

**DURATION OF WORK (as defined by the "Texas Manual on Uniform Traffic Control Devices" Part 6)**

- The types of sign supports, sign mounting height, the size of signs, and the type of sign substrates can vary based on the type of work being performed. The Engineer is responsible for selecting the appropriate size sign for the type of work being performed. The Contractor is responsible for ensuring the sign support, sign mounting height and substrate meets manufacturer's recommendations in regard to crashworthiness and duration of work requirements.
  - Long-term stationary - work that occupies a location more than 3 days.
  - Intermediate-term stationary - work that occupies a location more than one daylight period up to 3 days, or nighttime work lasting more than one hour.
  - Short-term stationary - daytime work that occupies a location for more than 1 hour in a single daylight period.
  - Short, duration - work that occupies a location up to 1 hour.
  - Mobile - work that moves continuously or intermittently (stopping for up to approximately 15 minutes.)

**SIGN MOUNTING HEIGHT**

- The bottom of Long-term/Intermediate-term signs shall be at least 7 feet, but not more than 9 feet, above the paved surface, except as shown for supplemental plaques mounted below other signs.
- The bottom of Short-term/Short Duration signs shall be a minimum of 1 foot above the pavement surface but no more than 2 feet above the ground.
- Long-term/Intermediate-term Signs may be used in lieu of Short-term/Short Duration signing.
- Short-term/Short Duration signs shall be used only during daylight and shall be removed at the end of the workday or raised to appropriate Long-term/Intermediate sign height.
- Regulatory signs shall be mounted at least 7 feet, but not more than 9 feet, above the paved surface regardless of work duration.

**SIZE OF SIGNS**

- The Contractor shall furnish the sign sizes shown on BC (2) unless otherwise shown in the plans or as directed by the Engineer.

**SIGN SUBSTRATES**

- The Contractor shall ensure the sign substrate is installed in accordance with the manufacturer's recommendations for the type of sign support that is being used. The CWZTCD lists each substrate that can be used on the different types and models of sign supports.
- "Mesh" type materials are NOT an approved sign substrate, regardless of the tightness of the weave.
- All wooden individual sign panels fabricated from 2 or more pieces shall have one or more plywood cleat, 1/2" thick by 6" wide, fastened to the back of the sign and extending fully across the sign. The cleat shall be attached to the back of the sign using wood screws that do not penetrate the face of the sign panel. The screws shall be placed on both sides of the splice and spaced at 6" centers. The Engineer may approve other methods of splicing the sign face.

**REFLECTIVE SHEETING**

- All signs shall be retroreflective and constructed of sheeting meeting the color and retro-reflectivity requirements of DMS-8300 for rigid signs or DMS-8310 for roll-up signs. The web address for DMS specifications is shown on BC(1).
- White sheeting, meeting the requirements of DMS-8300 Type A, shall be used for signs with a white background.
- Orange sheeting, meeting the requirements of DMS-8300 Type B<sub>FL</sub> or Type C<sub>FL</sub>, shall be used for rigid signs with orange backgrounds.

**SIGN LETTERS**

- All sign letters and numbers shall be clear, and open rounded type uppercase alphabet letters as approved by the Federal Highway Administration (FHWA) and as published in the "Standard Highway Sign Design for Texas" manual. Signs, letters and numbers shall be of first class workmanship in accordance with Department Standards and Specifications.

**REMOVING OR COVERING**

- When sign messages may be confusing or do not apply, the signs shall be removed or completely covered.
- Long-term stationary or intermediate stationary signs installed on square metal tubing may be turned away from traffic 90 degrees when the sign message is not applicable. This technique may not be used for signs installed in the median of divided highways or near any intersections where the sign may be seen from approaching traffic.
- Signs installed on wooden skids shall not be turned at 90 degree angles to the roadway. These signs should be removed or completely covered when not required.
- When signs are covered, the material used shall be opaque, such as heavy mil black plastic, or other materials which will cover the entire sign face and maintain their opaque properties under automobile headlights at night, without damaging the sign sheeting.
- Burlap shall NOT be used to cover signs.
- Duct tape or other adhesive material shall NOT be affixed to a sign face.
- Signs and anchor stubs shall be removed and holes backfilled upon completion of work.

**SIGN SUPPORT WEIGHTS**

- Where sign supports require the use of weights to keep from turning over, the use of sandbags with dry, cohesionless sand should be used.
- The sandbags will be tied shut to keep the sand from spilling and to maintain a constant weight.
- Rock, concrete, iron, steel or other solid objects shall not be permitted for use as sign support weights.
- Sandbags should weigh a minimum of 35 lbs and a maximum of 50 lbs.
- Sandbags shall be made of a durable material that tears upon vehicular impact. Rubber (such as tire inner tubes) shall NOT be used.
- Rubber ballasts designed for channelizing devices should not be used for ballast on portable sign supports. Sign supports designed and manufactured with rubber bases may be used when shown on the CWZTCD list.
- Sandbags shall only be placed along or laid over the base supports of the traffic control device and shall not be suspended above ground level or hung with rope, wire, chains or other fasteners. Sandbags shall be placed along the length of the skids to weigh down the sign support.
- Sandbags shall NOT be placed under the skid and shall not be used to level sign supports placed on slopes.

**FLAGS ON SIGNS**

- Flags may be used to draw attention to warning signs. When used, the flag shall be 16 inches square or larger and shall be orange or fluorescent red-orange in color. Flags shall not be allowed to cover any portion of the sign face.

**STOP/SLOW PADDLES**

- STOP/SLOW paddles are the primary method to control traffic by flaggers. The STOP/SLOW paddle size should be 24" x 24".
- STOP/SLOW paddles shall be retroreflectized when used at night.
- STOP/SLOW paddles may be attached to a staff with a minimum length of 6' to the bottom of the sign.
- Any lights incorporated into the STOP or SLOW paddle faces shall only be as specifically described in Section 6E.03 Hand Signaling Devices in the TMUTCD.

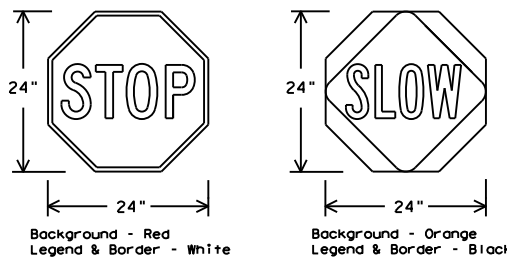

SHEETING REQUIREMENTS (WHEN USED AT NIGHT)		
USAGE	COLOR	SIGN FACE MATERIAL
BACKGROUND	RED	TYPE B OR C SHEETING
BACKGROUND	ORANGE	TYPE B <sub>FL</sub> OR C <sub>FL</sub> SHEETING
LEGEND & BORDER	WHITE	TYPE B OR C SHEETING
LEGEND & BORDER	BLACK	ACRYLIC NON-REFLECTIVE FILM

**CONTRACTOR REQUIREMENTS FOR MAINTAINING PERMANENT SIGNS WITHIN THE PROJECT LIMITS**

- Permanent signs are used to give notice of traffic laws or regulations, call attention to conditions that are potentially hazardous to traffic operations, show route designations, destinations, directions, distances, services, points of interest, and other geographical, recreational, specific service (LOGO), or cultural information. Drivers proceeding through a work zone need the same, if not better route guidance as normally installed on a roadway without construction.
- When permanent regulatory or warning signs conflict with work zone conditions, remove or cover the permanent signs until the permanent sign message matches the roadway condition. For details for covering large guide signs see the TS-CD standard.
- When existing permanent signs are moved and relocated due to construction purposes, they shall be visible to motorists at all times.
- If existing signs are to be relocated on their original supports, they shall be installed on crashworthy bases as shown on the SMD Standard sheets. The signs shall meet the required mounting heights shown on the BC Sheets or the SMD Standards. This work should be paid for under the appropriate pay item for relocating existing signs.
- If permanent signs are to be removed and relocated using temporary supports, the Contractor shall use crashworthy supports as shown on the BC standard sheets, TLRS standard sheets or the CWZTCD list. The signs shall meet the required mounting heights shown on the BC, or the SMD standard sheets during construction. This work should be paid for under the appropriate pay item for relocating existing signs.
- Any sign or traffic control device that is struck or damaged by the Contractor or his/her construction equipment shall be replaced as soon as possible by the Contractor to ensure proper guidance for the motorists. This will be subsidiary to Item 502.



**BARRICADE AND CONSTRUCTION TEMPORARY SIGN NOTES**

**BC (4) - 21**

FILE:	bc-21.dgn	DN:	TxDOT	CR:	TxDOT	OW:	TxDOT	CK:	TxDOT
© TxDOT	November 2002	CONT	SECT	JOB	HIGHWAY				
REVISIONS		0206	07	059	US 79				
9-07	8-14	DIST	COUNTY	SHEET NO.					
7-13	5-21	TYL	RUSK	16					

DISCLAIMER: The use of this standard is governed by the "Texas Engineering Practice Act". No warranty of any kind is made by TxDOT for any purpose whatsoever. TxDOT assumes no responsibility for the conversion of this standard to other formats or for incorrect results or damages resulting from its use.

DATE: 9/15/2023 1:07:15 PM  
 FILE: c:\txdot\pw\_online\txdot3\rye.redmond\0199327\BC-21.dgn

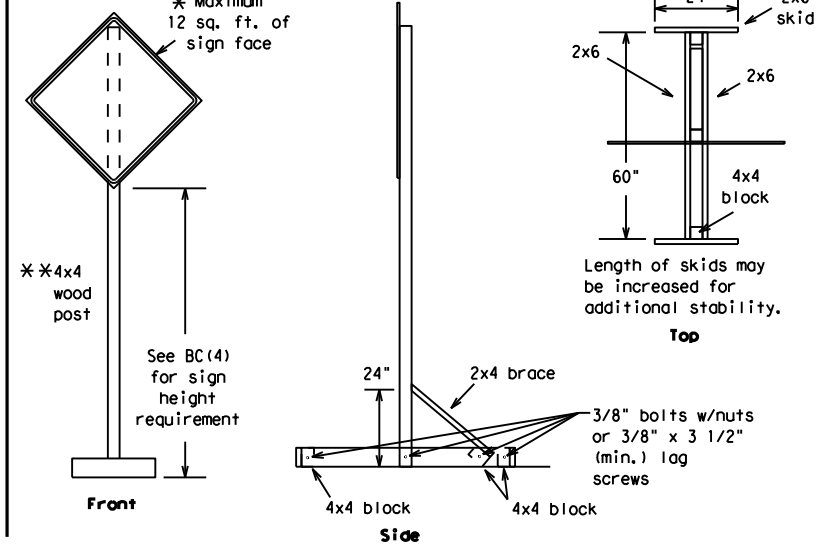
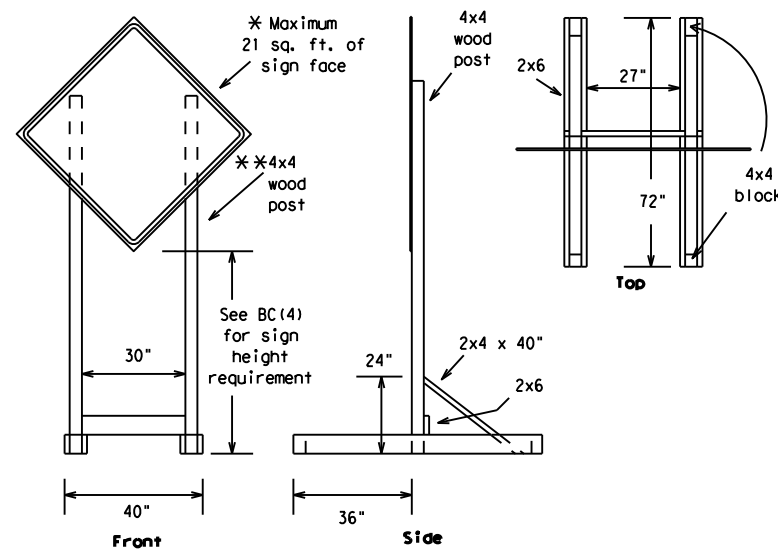

### SKID MOUNTED WOOD SIGN SUPPORTS

\* LONG/INTERMEDIATE TERM STATIONARY - PORTABLE SKID MOUNTED SIGN SUPPORTS

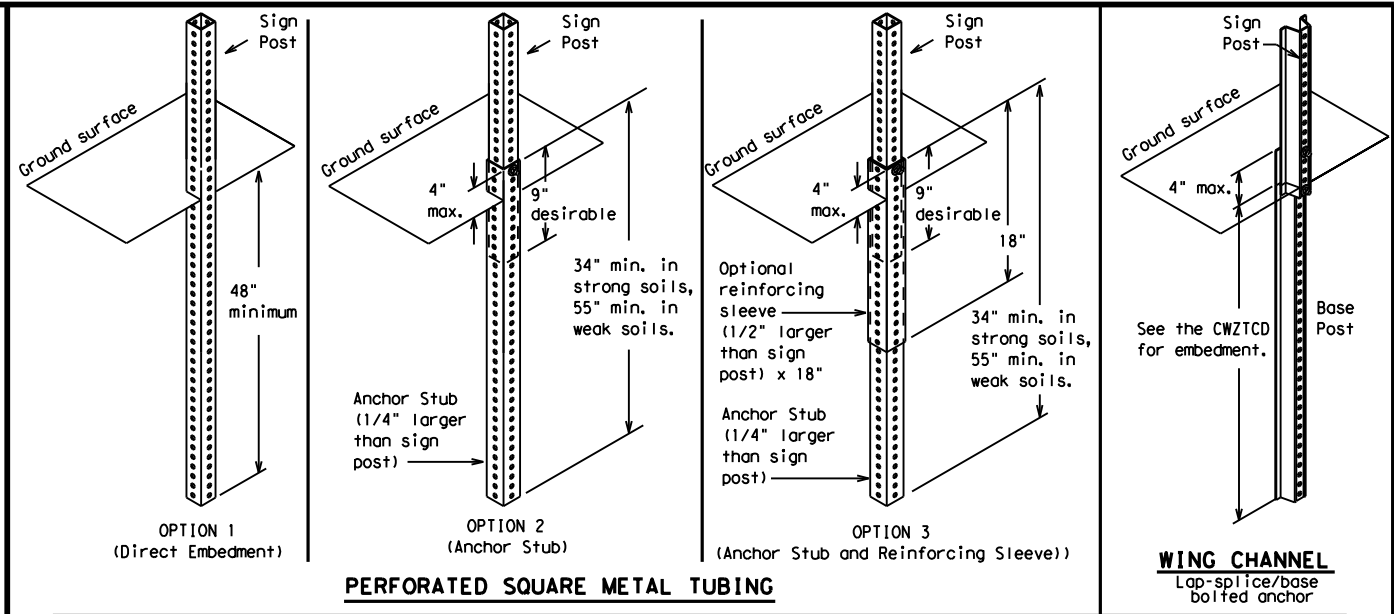

### GROUND MOUNTED SIGN SUPPORTS

Refer to the CWZTCD and the manufacturer's installation procedure for each type sign support. The maximum sign square footage shall adhere to the manufacturer's recommendation. Two post installations can be used for larger signs.

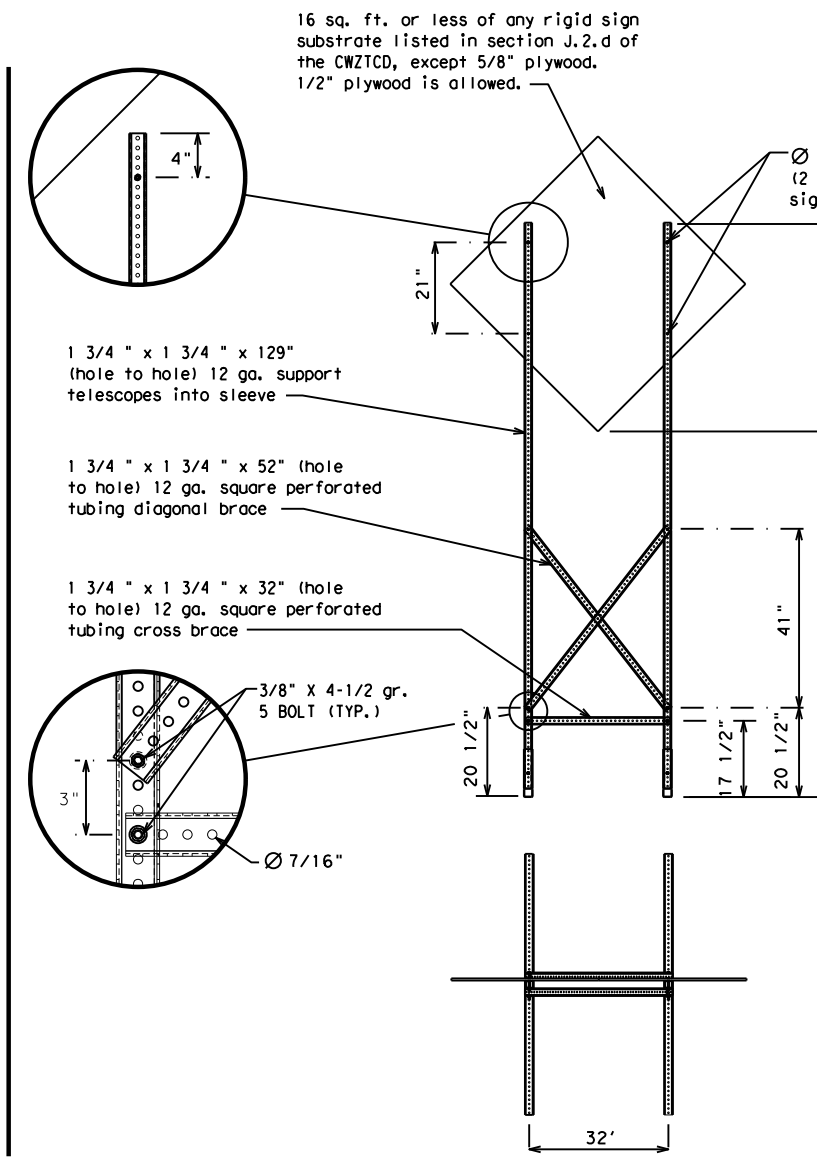
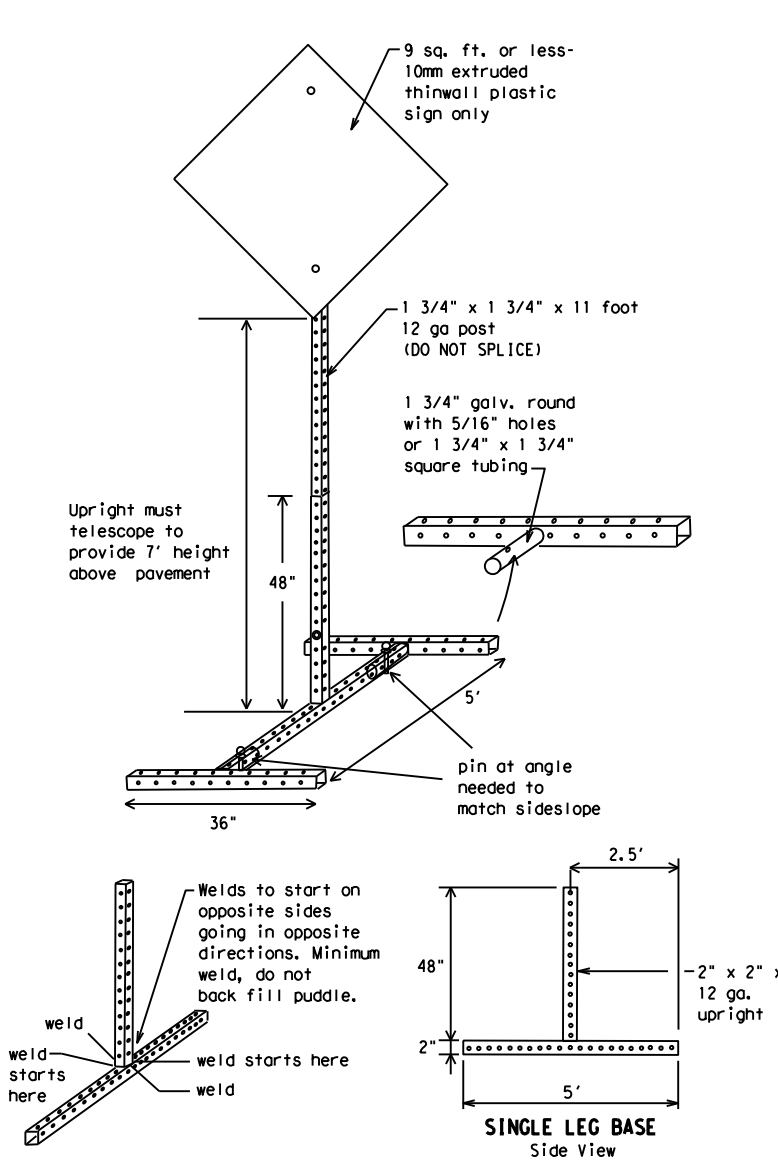

### SKID MOUNTED PERFORATED SQUARE STEEL TUBING SIGN SUPPORTS

\* LONG/INTERMEDIATE TERM STATIONARY - PORTABLE SKID MOUNTED SIGN SUPPORTS

**WEDGE ANCHORS**  
 Both steel and plastic Wedge Anchor Systems as shown on the SMD Standard Sheets may be used as temporary sign supports for signs up to 10 square feet of sign face. They may be set in concrete or in sturdy soils if approved by the Engineer. (See web address for "Traffic Engineering Standard Sheets" on BC(1)).

**OTHER DESIGNS**  
 MORE DETAILS OF APPROVED LONG/INTERMEDIATE AND SHORT TERM SUPPORTS CAN BE FOUND ON THE CWZTCD LIST. SEE BC(1) FOR WEBSITE LOCATION.

- GENERAL NOTES**
- Nails may be used in the assembly of wooden sign supports, but 3/8" bolts with nuts or 3/8" x 3 1/2" lag screws must be used on every joint for final connection.
  - No more than 2 sign posts shall be placed within a 7 ft. circle, except for specific materials noted on the CWZTCD List.
  - When project is completed, all sign supports and foundations shall be removed from the project site. This will be considered subsidiary to Item 502.
- \* See BC(4) for definition of "Work Duration."
  - \*\* Wood sign posts MUST be one piece. Splicing will NOT be allowed. Posts shall be painted white.
  - See the CWZTCD for the type of sign substrate that can be used for each approved sign support.

SHEET 5 OF 12  
 Texas Department of Transportation  
 Traffic Safety Division Standard

**BARRICADE AND CONSTRUCTION TYPICAL SIGN SUPPORT**

**BC(5) - 21**

FILE:	bc-21.dgn	DN:	TxDOT	CK:	TxDOT	DW:	TxDOT	CR:	TxDOT
© TxDOT	November 2002	CONT	SECT	JOB	HIGHWAY				
REVISIONS		0206	07	059	US 79				
9-07	8-14	DIST	COUNTY	SHEET NO.					
7-13	5-21	TYL	RUSK	17					

WHEN NOT IN USE, REMOVE THE PCMS FROM THE RIGHT-OF-WAY OR PLACE THE PCMS BEHIND BARRIER OR GUARDRAIL WITH SIGN PANEL TURNED PARALLEL TO TRAFFIC

# RECOMMENDED PHASES AND FORMATS FOR PCMS MESSAGES DURING ROADWORK ACTIVITIES

(The Engineer may approve other messages not specifically covered here.)

## PORTABLE CHANGEABLE MESSAGE SIGNS

- The Engineer/Inspector shall approve all messages used on portable changeable message signs (PCMS).
- Messages on PCMS should contain no more than 8 words (about four to eight characters per word), not including simple words such as "TO," "FOR," "AT," etc.
- Messages should consist of a single phase, or two phases that alternate. Three-phase messages are not allowed. Each phase of the message should convey a single thought, and must be understood by itself.
- Use the word "EXIT" to refer to an exit ramp on a freeway; i.e., "EXIT CLOSED." Do not use the term "RAMP."
- Always use the route or interstate designation (IH, US, SH, FM) along with the number when referring to a roadway.
- When in use, the bottom of a stationary PCMS message panel should be a minimum 7 feet above the roadway, where possible.
- The message term "WEEKEND" should be used only if the work is to start on Saturday morning and end by Sunday evening at midnight. Actual days and hours of work should be displayed on the PCMS if work is to begin on Friday evening and/or continue into Monday morning.
- The Engineer/Inspector may select one of two options which are available for displaying a two-phase message on a PCMS. Each phase may be displayed for either four seconds each or for three seconds each.
- Do not "flash" messages or words included in a message. The message should be steady burn or continuous while displayed.
- Do not present redundant information on a two-phase message; i.e., keeping two lines of the message the same and changing the third line.
- Do not use the word "Danger" in message.
- Do not display the message "LANES SHIFT LEFT" or "LANES SHIFT RIGHT" on a PCMS. Drivers do not understand the message.
- Do not display messages that scroll horizontally or vertically across the face of the sign.
- The following table lists abbreviated words and two-word phrases that are acceptable for use on a PCMS. Both words in a phrase must be displayed together. Words or phrases not on this list should not be abbreviated, unless shown in the TMUTCD.
- PCMS character height should be at least 18 inches for trailer mounted units. They should be visible from at least 1/2 (.5) mile and the text should be legible from at least 600 feet at night and 800 feet in daylight. Truck mounted units must have a character height of 10 inches and must be legible from at least 400 feet.
- Each line of text should be centered on the message board rather than left or right justified.
- If disabled, the PCMS should default to an illegible display that will not alarm motorists and will only be used to alert workers that the PCMS has malfunctioned. A pattern such as a series of horizontal solid bars is appropriate.

## Phase 1: Condition Lists

### Road/Lane/Ramp Closure List

FREEWAY CLOSED X MILE	FRONTAGE ROAD CLOSED
ROAD CLOSED AT SH XXX	SHOULDER CLOSED XXX FT
ROAD CLSD AT FM XXXX	RIGHT LN CLOSED XXX FT
RIGHT X LANES CLOSED	RIGHT X LANES OPEN
CENTER LANE CLOSED	DAYTIME LANE CLOSURES
NIGHT LANE CLOSURES	I-XX SOUTH EXIT CLOSED
VARIOUS LANES CLOSED	EXIT XXX CLOSED X MILE
EXIT CLOSED	RIGHT LN TO BE CLOSED
MALL DRIVEWAY CLOSED	X LANES CLOSED TUE - FRI
XXXXXXXX BLVD CLOSED	

### Other Condition List

ROADWORK XXX FT	ROAD REPAIRS XXXX FT
FLAGGER XXXX FT	LANE NARROWS XXXX FT
RIGHT LN NARROWS XXXX FT	TWO-WAY TRAFFIC XX MILE
MERGING TRAFFIC XXXX FT	CONST TRAFFIC XXX FT
LOOSE GRAVEL XXXX FT	UNEVEN LANES XXXX FT
DETOUR X MILE	ROUGH ROAD XXXX FT
ROADWORK PAST SH XXXX	ROADWORK NEXT FRI-SUN
BUMP XXXX FT	US XXX EXIT X MILES
TRAFFIC SIGNAL XXXX FT	LANES SHIFT *

\* LANES SHIFT in Phase 1 must be used with STAY IN LANE in Phase 2.

## Phase 2: Possible Component Lists

### Action to Take/Effect on Travel List

MERGE RIGHT	FORM X LINES RIGHT
DETOUR NEXT X EXITS	USE XXXXX RD EXIT
USE EXIT XXX	USE EXIT I-XX NORTH
STAY ON US XXX SOUTH	USE I-XX E TO I-XX N
TRUCKS USE US XXX N	WATCH FOR TRUCKS
WATCH FOR TRUCKS	EXPECT DELAYS
EXPECT DELAYS	PREPARE TO STOP
REDUCE SPEED XXX FT	END SHOULDER USE
USE OTHER ROUTES	WATCH FOR WORKERS
STAY IN LANE *	

### Location List

AT FM XXXX
BEFORE RAILROAD CROSSING
NEXT X MILES
PAST US XXX EXIT
XXXXXXXX TO XXXXXXX
US XXX TO FM XXXX

### Warning List

SPEED LIMIT XX MPH
MAXIMUM SPEED XX MPH
MINIMUM SPEED XX MPH
ADVISORY SPEED XX MPH
RIGHT LANE EXIT
USE CAUTION
DRIVE SAFELY
DRIVE WITH CARE

### \*\* Advance Notice List

TUE-FRI XX AM-X PM
APR XX-XX X PM-X AM
BEGINS MONDAY
BEGINS MAY XX
MAY X-X XX PM - XX AM
NEXT FRI-SUN
XX AM TO XX PM
NEXT TUE AUG XX
TONIGHT XX PM-XX AM

\*\* See Application Guidelines Note 6.

## APPLICATION GUIDELINES

- Only 1 or 2 phases are to be used on a PCMS.
- The 1st phase (or both) should be selected from the "Road/Lane/Ramp Closure List" and the "Other Condition List".
- A 2nd phase can be selected from the "Action to Take/Effect on Travel, Location, General Warning, or Advance Notice Phase Lists".
- A Location Phase is necessary only if a distance or location is not included in the first phase selected.
- If two PCMS are used in sequence, they must be separated by a minimum of 1000 ft. Each PCMS shall be limited to two phases, and should be understandable by themselves.
- For advance notice, when the current date is within seven days of the actual work date, calendar days should be replaced with days of the week. Advance notification should typically be for no more than one week prior to the work.

## WORDING ALTERNATIVES

- The words RIGHT, LEFT and ALL can be interchanged as appropriate.
- Roadway designations IH, US, SH, FM and LP can be interchanged as appropriate.
- EAST, WEST, NORTH and SOUTH (or abbreviations E, W, N and S) can be interchanged as appropriate.
- Highway names and numbers replaced as appropriate.
- ROAD, HIGHWAY and FREEWAY can be interchanged as needed.
- AHEAD may be used instead of distances if necessary.
- FT and MI, MILE and MILES interchanged as appropriate.
- AT, BEFORE and PAST interchanged as needed.
- Distances or AHEAD can be eliminated from the message if a location phase is used.

PCMS SIGNS WITHIN THE R.O.W. SHALL BE BEHIND GUARDRAIL OR CONCRETE BARRIER OR SHALL HAVE A MINIMUM OF FOUR (4) PLASTIC DRUMS PLACED PERPENDICULAR TO TRAFFIC ON THE UPSTREAM SIDE OF THE PCMS, WHEN EXPOSED TO ONE DIRECTION OF TRAFFIC. WHEN EXPOSED TO TWO WAY TRAFFIC, THE FOUR DRUMS SHOULD BE PLACED WITH ONE DRUM AT EACH OF THE FOUR CORNERS OF THE UNIT.

## FULL MATRIX PCMS SIGNS

- When Full Matrix PCMS signs are used, the character height and legibility/visibility requirements shall be maintained as listed in Note 15 under "PORTABLE CHANGEABLE MESSAGE SIGNS" above.
- When symbol signs, such as the "Flagger Symbol" (CW20-7) are represented graphically on the Full Matrix PCMS sign and, with the approval of the Engineer, it shall maintain the legibility/visibility requirement listed above.
- When symbol signs are represented graphically on the Full Matrix PCMS, they shall only supplement the use of the static sign represented, and shall not substitute for, or replace that sign.
- A full matrix PCMS may be used to simulate a flashing arrow board provided it meets the visibility, flash rate and dimming requirements on BC(7), for the same size arrow.

DISCLAIMER: The use of this standard is governed by the "Texas Engineering Practice Act". No warranty of any kind is made by TxDOT for any purpose whatsoever. TxDOT assumes no responsibility for the conversion of this standard to other formats or for incorrect results or damages resulting from its use.

DATE: 9/15/2023 1:07:16 PM  
FILE: c:\txdot\pw\_online\txdot3\rye\_redmond\0199327\BC-21.dgn

WORD OR PHRASE	ABBREVIATION	WORD OR PHRASE	ABBREVIATION
Access Road	ACCS RD	Major	MAJ
Alternate	ALT	Miles	MI
Avenue	AVE	Miles Per Hour	MPH
Best Route	BEST RTE	Minor	MNR
Boulevard	BLVD	Monday	MON
Bridge	BRDG	Normal	NORM
Cannot	CANT	North	N
Center	CTR	Northbound	(route) N
Construction Ahead	CONST AHD	Parking	PKING
CROSSING	XING	Road	RD
Detour Route	DETOUR RTE	Right Lane	RT LN
Do Not	DONT	Saturday	SAT
East	E	Service Road	SERV RD
Eastbound	(route) E	Shoulder	SHLDR
Emergency	EMER	Slippery	SLIP
Emergency Vehicle	EMER VEH	South	S
Entrance, Enter	ENT	Southbound	(route) S
Express Lane	EXP LN	Speed	SPD
Expressway	EXPWY	Street	ST
XXXX Feet	XXXX FT	Sunday	SUN
Fog Ahead	FOG AHD	Telephone	PHONE
Freeway	FRWY, FWY	Temporary	TEMP
Freeway Blocked	FWY BLKD	Thursday	THURS
Friday	FRI	To Downtown	TO DWNTN
Hazardous Driving	HAZ DRIVING	Traffic	TRAF
Hazardous Material	HAZMAT	Travelers	TRVLR
High-Occupancy Vehicle	HOV	Tuesday	TUES
Hour(s)	HR, HRS	Time Minutes	TIME MIN
Information	INFO	Upper Level	UPR LEVEL
It Is	ITS	Vehicles (s)	VEH, VEHS
Junction	JCT	Warning	WARN
Left	LFT	Wednesday	WED
Left Lane	LFT LN	Weight Limit	WT LIMIT
Lane Closed	LN CLOSED	West	W
Lower Level	LWR LEVEL	Westbound	(route) W
Maintenance	MAINT	Wet Pavement	WET PVMT
		Will Not	WONT

Roadway designation # IH-number, US-number, SH-number, FM-number

<h3>BARRICADE AND CONSTRUCTION PORTABLE CHANGEABLE MESSAGE SIGN (PCMS)</h3>			
<h2>BC (6) - 21</h2>			
FILE:	bc-21.dgn	DN:	TxDOT
© TxDOT	November 2002	CONT:	SECT
REVISIONS	0206 07	JOB	059
9-07	8-14	DIST	COUNTY
7-13	5-21	TYL	RUSK
		HSWY	US 79
		SHEET NO.	18

DISCLAIMER: The use of this standard is governed by the "Texas Engineering Practice Act". No warranty of any kind is made by TxDOT for any purpose whatsoever. TxDOT assumes no responsibility for the conversion of this standard to other formats or for incorrect results or damages resulting from its use.

DATE: 9/15/2023 1:07:16 PM  
 FILE: c:\txdot\pw\_online\txdot3\rye\_redmond\0199327\BC-21.dgn

- Barrier Reflectors shall be pre-qualified, and conform to the color and reflectivity requirements of DMS-8600. A list of prequalified Barrier Reflectors can be found at the Material Producer List web address shown on BC(1).
- Color of Barrier Reflectors shall be as specified in the TMUTCD. The cost of the reflectors shall be considered subsidiary to Item 512.

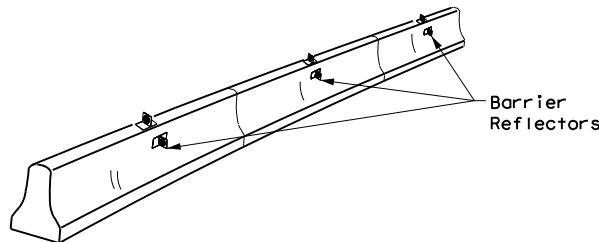

**CONCRETE TRAFFIC BARRIER (CTB)**

- Where traffic is on one side of the CTB, two (2) Barrier Reflectors shall be mounted in approximately the midsection of each section of CTB. An alternate mounting location is uniformly spaced at one end of each CTB. This will allow for attachment of a barrier grapple without damaging the reflector. The Barrier Reflector mounted on the side of the CTB shall be located directly below the reflector mounted on top of the barrier, as shown in the detail above.
- Where CTB separates two-way traffic, three barrier reflectors shall be mounted on each section of CTB. The reflector unit on top shall have two yellow reflective faces (Bi-Directional) while the reflectors on each side of the barrier shall have one yellow reflective face, as shown in the detail above.
- When CTB separates traffic traveling in the same direction, no barrier reflectors will be required on top of the CTB.
- Barrier Reflector units shall be yellow or white in color to match the edgeline being supplemented.
- Maximum spacing of Barrier Reflectors is forty (40) feet.
- Pavement markers or temporary flexible-reflective roadway marker tabs shall NOT be used as CTB delineation.
- Attachment of Barrier Reflectors to CTB shall be per manufacturer's recommendations.
- Missing or damaged Barrier Reflectors shall be replaced as directed by the Engineer.
- Single slope barriers shall be delineated as shown on the above detail.

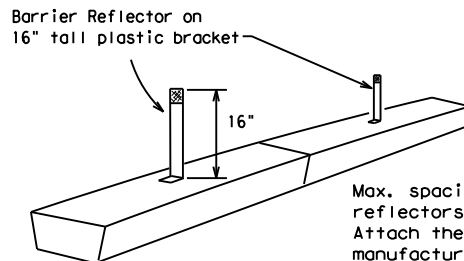

**LOW PROFILE CONCRETE BARRIER (LPCB) USED IN WORK ZONES**

LPCB is approved for use in work zone locations, where the posted speed is 45mph, or less. See Roadway Standard Sheet LPCB.

Max. spacing of barrier reflectors is 20 feet. Attach the delineators as per manufacturer's recommendations.

**LOW PROFILE CONCRETE BARRIER (LPCB)**

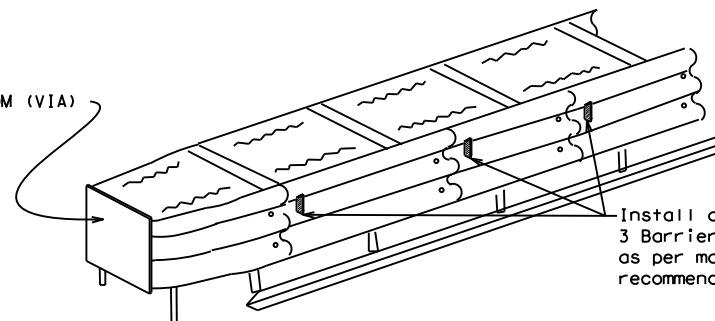

Install a minimum of 3 Barrier Reflectors as per manufacturer's recommendations.

**DELINEATION OF END TREATMENTS**

**END TREATMENTS FOR CTB'S USED IN WORK ZONES**

End treatments used on CTB's in work zones shall meet the appropriate crashworthy standards as defined in the Manual for Assessing Safety Hardware (MASH). Refer to the CWZTCD List for approved end treatments and manufacturers.

**BARRIER REFLECTORS FOR CONCRETE TRAFFIC BARRIER AND ATTENUATORS**

**WARNING LIGHTS**

- Warning lights shall meet the requirements of the TMUTCD.
- Warning lights shall NOT be installed on barricades.
- Type A-Low Intensity Flashing Warning Lights are commonly used with drums. They are intended to warn of or mark a potentially hazardous area. Their use shall be as indicated on this sheet and/or other sheets of the plans by the designation "FL". The Type A Warning Lights shall not be used with signs manufactured with Type B<sub>FL</sub> or C<sub>FL</sub> Sheeting meeting the requirements of Departmental Material Specification DMS-8300.
- Type-C and Type D 360 degree Steady Burn Lights are intended to be used in a series for delineation to supplement other traffic control devices. Their use shall be as indicated on this sheet and/or other sheets of the plans by the designation "SB".
- The Engineer/Inspector or the plans shall specify the location and type of warning lights to be installed on the traffic control devices.
- When required by the Engineer, the Contractor shall furnish a copy of the warning lights certification. The warning light manufacturer will certify the warning lights meet the requirements of the latest ITE Purchase Specifications for Flashing and Steady-Burn Warning Lights.
- When used to delineate curves, Type-C and Type D Steady Burn Lights should only be placed on the outside of the curve, not the inside.
- The location of warning lights and warning reflectors on drums shall be as shown elsewhere in the plans.

**WARNING LIGHTS MOUNTED ON PLASTIC DRUMS**

- Type A flashing warning lights are intended to warn drivers that they are approaching or are in a potentially hazardous area.
- Type A random flashing warning lights are not intended for delineation and shall not be used in a series.
- A series of sequential flashing warning lights placed on channelizing devices to form a merging taper may be used for delineation. If used, the successive flashing of the sequential warning lights should occur from the beginning of the taper to the end of the merging taper in order to identify the desired vehicle path. The rate of flashing for each light shall be 65 flashes per minute, plus or minus 10 flashes.
- Type C and D steady-burn warning lights are intended to be used in a series to delineate the edge of the travel lane on detours, on lane changes, on lane closures, and on other similar conditions.
- Type A, Type C and Type D warning lights shall be installed at locations as detailed on other sheets in the plans.
- Warning lights shall not be installed on a drum that has a sign, chevron or vertical panel.
- The maximum spacing for warning lights on drums should be identical to the channelizing device spacing.

**WARNING REFLECTORS MOUNTED ON PLASTIC DRUMS AS A SUBSTITUTE FOR TYPE C (STEADY BURN) WARNING LIGHTS**

- A warning reflector or approved substitute may be mounted on a plastic drum as a substitute for a Type C, steady burn warning light at the discretion of the Contractor unless otherwise noted in the plans.
- The warning reflector shall be yellow in color and shall be manufactured using a sign substrate approved for use with plastic drums listed on the CWZTCD.
- The warning reflector shall have a minimum retroreflective surface area (one-side) of 30 square inches.
- Round reflectors shall be fully reflectorized, including the area where attached to the drum.
- Square substrates must have a minimum of 30 square inches of reflectorized sheeting. They do not have to be reflectorized where it attaches to the drum.
- The side of the warning reflector facing approaching traffic shall have sheeting meeting the color and retroreflectivity requirements for DMS 8300-Type B or Type C.
- When used near two-way traffic, both sides of the warning reflector shall be reflectorized.
- The warning reflector should be mounted on the side of the handle nearest approaching traffic.
- The maximum spacing for warning reflectors should be identical to the channelizing device spacing requirements.

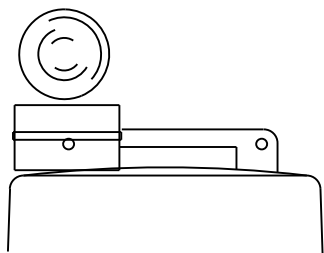

Type C Warning Light or approved substitute mounted on a drum adjacent to the travel way.

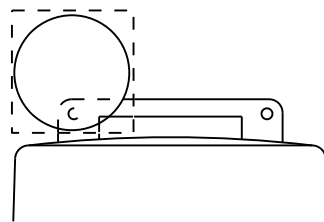

Warning reflector may be round or square. Must have a yellow reflective surface area of at least 30 square inches

Arrow Boards may be located behind channelizing devices in place for a shoulder taper or merging taper, otherwise they shall be delineated with four (4) channelizing devices placed perpendicular to traffic on the upstream side of traffic.

- The Flashing Arrow Board should be used for all lane closures on multi-lane roadways, or slow moving maintenance or construction activities on the travel lanes.
- Flashing Arrow Boards should not be used on two-lane, two-way roadways, detours, diversions or work on shoulders unless the "CAUTION" display (see detail below) is used.
- The Engineer/Inspector shall choose all appropriate signs, barricades and/or other traffic control devices that should be used in conjunction with the Flashing Arrow Board.
- The Flashing Arrow Board should be able to display the following symbols:

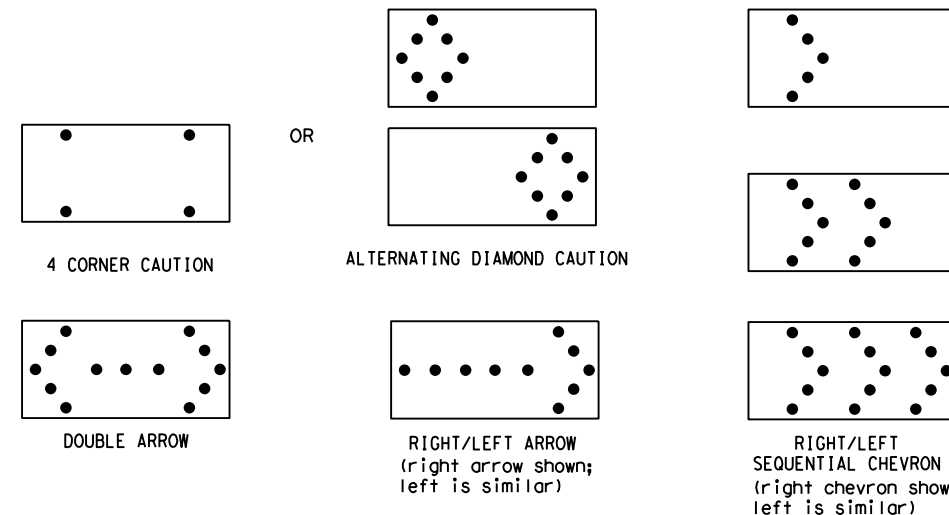

- The "CAUTION" display consists of four corner lamps flashing simultaneously, or the Alternating Diamond Caution mode as shown.
- The straight line caution display is NOT ALLOWED.
- The Flashing Arrow Board shall be capable of minimum 50 percent dimming from rated lamp voltage. The flashing rate of the lamps shall not be less than 25 nor more than 40 flashes per minute.
- Minimum lamp "on time" shall be approximately 50 percent for the flashing arrow and equal intervals of 25 percent for each sequential phase of the flashing chevron.
- The sequential arrow display is NOT ALLOWED.
- The flashing arrow display is the TxDOT standard; however, the sequential chevron display may be used during daylight operations.
- The Flashing Arrow Board shall be mounted on a vehicle, trailer or other suitable support.
- A Flashing Arrow Board SHALL NOT BE USED to laterally shift traffic.
- A full matrix PCMS may be used to simulate a Flashing Arrow Board provided it meets visibility, flash rate and dimming requirements on this sheet for the same size arrow.
- Minimum mounting height of trailer mounted Arrow Boards should be 7 feet from roadway to bottom of panel.

REQUIREMENTS			
TYPE	MINIMUM SIZE	MINIMUM NUMBER OF PANEL LAMPS	MINIMUM VISIBILITY DISTANCE
B	30 x 60	13	3/4 mile
C	48 x 96	15	1 mile

**ATTENTION**  
 Flashing Arrow Boards shall be equipped with automatic dimming devices.

WHEN NOT IN USE, REMOVE THE ARROW BOARD FROM THE RIGHT-OF-WAY OR PLACE THE ARROW BOARD BEHIND CONCRETE TRAFFIC BARRIER OR GUARDRAIL.

**FLASHING ARROW BOARDS**

SHEET 7 OF 12

**TRUCK-MOUNTED ATTENUATORS**

- Truck-mounted attenuators (TMA) used on TxDOT facilities must meet the requirements outlined in the Manual for Assessing Safety Hardware (MASH).
- Refer to the CWZTCD for the requirements of Level 2 or Level 3 TMAs.
- Refer to the CWZTCD for a list of approved TMAs.
- TMAs are required on freeways unless otherwise noted in the plans.
- A TMA should be used anytime that it can be positioned 30 to 100 feet in advance of the area of crew exposure without adversely affecting the work performance.
- The only reason a TMA should not be required is when a work area is spread down the roadway and the work crew is an extended distance from the TMA.



**BARRICADE AND CONSTRUCTION ARROW PANEL, REFLECTORS, WARNING LIGHTS & ATTENUATOR**

**BC (7) -21**

FILE:	bc-21.dgn	DN:	TxDOT	CR:	TxDOT	OW:	TxDOT	CK:	TxDOT
© TxDOT	November 2002	CONT	SECT	JOB	HIGHWAY				
REVISIONS		0206	07	059	US 79				
9-07	8-14	DIST	COUNTY	SHEET NO.					
7-13	5-21	TYL	RUSK	19					

DISCLAIMER: The use of this standard is governed by the "Texas Engineering Practice Act". No warranty of any kind is made by TxDOT for any purpose whatsoever. TxDOT assumes no responsibility for the conversion of this standard to other formats or for incorrect results or damages resulting from its use.

DATE: 9/15/2023 1:07:17 PM  
 FILE: c:\txdot\pw\_online\txdot3\rye\_redmond\0199327\BC-21.dgn

**GENERAL NOTES**

- For long term stationary work zones on freeways, drums shall be used as the primary channelizing device.
- For intermediate term stationary work zones on freeways, drums should be used as the primary channelizing device but may be replaced in tangent sections by vertical panels, or 42" two-piece cones. In tangent sections, one-piece cones may be used with the approval of the Engineer but only if personnel are present on the project at all times to maintain the cones in proper position and location.
- For short term stationary work zones on freeways, drums are the preferred channelizing device but may be replaced in tapers, transitions and tangent sections by vertical panels, two-piece cones or one-piece cones as approved by the Engineer.
- Drums and all related items shall comply with the requirements of the current version of the "Texas Manual on Uniform Traffic Control Devices" (TMUTCD) and the "Compliant Work Zone Traffic Control Devices List" (CWZTCD).
- Drums, bases, and related materials shall exhibit good workmanship and shall be free from objectionable marks or defects that would adversely affect their appearance or serviceability.
- The Contractor shall have a maximum of 24 hours to replace any plastic drums identified for replacement by the Engineer/Inspector. The replacement device must be an approved device.

**GENERAL DESIGN REQUIREMENTS**

Pre-qualified plastic drums shall meet the following requirements:

- Plastic drums shall be a two-piece design; the "body" of the drum shall be the top portion and the "base" shall be the bottom.
- The body and base shall lock together in such a manner that the body separates from the base when impacted by a vehicle traveling at a speed of 20 MPH or greater but prevents accidental separation due to normal handling and/or air turbulence created by passing vehicles.
- Plastic drums shall be constructed of lightweight flexible, and deformable materials. The Contractor shall NOT use metal drums or single piece plastic drums as channelization devices or sign supports.
- Drums shall present a profile that is a minimum of 18 inches in width at the 36 inch height when viewed from any direction. The height of drum unit (body installed on base) shall be a minimum of 36 inches and a maximum of 42 inches.
- The top of the drum shall have a built-in handle for easy pickup and shall be designed to drain water and not collect debris. The handle shall have a minimum of two widely spaced 9/16 inch diameter holes to allow attachment of a warning light, warning reflector unit or approved compliant sign.
- The exterior of the drum body shall have a minimum of four alternating orange and white retroreflective circumferential stripes not less than 4 inches nor greater than 8 inches in width. Any non-reflectORIZED space between any two adjacent stripes shall not exceed 2 inches in width.
- Bases shall have a maximum width of 36 inches, a maximum height of 4 inches, and a minimum of two footholds of sufficient size to allow base to be held down while separating the drum body from the base.
- Plastic drums shall be constructed of ultra-violet stabilized, orange, high-density polyethylene (HDPE) or other approved material.
- Drum body shall have a maximum unballasted weight of 11 lbs.
- Drum and base shall be marked with manufacturer's name and model number.

**RETROREFLECTIVE SHEETING**

- The stripes used on drums shall be constructed of sheeting meeting the color and retroreflectivity requirements of Departmental Materials Specification DMS-8300, "Sign Face Materials." Type A or Type B reflective sheeting shall be supplied unless otherwise specified in the plans.
- The sheeting shall be suitable for use on and shall adhere to the drum surface such that, upon vehicular impact, the sheeting shall remain adhered in-place and exhibit no delaminating, cracking, or loss of retroreflectivity other than that loss due to abrasion of the sheeting surface.

**BALLAST**

- Unballasted bases shall be large enough to hold up to 50 lbs. of sand. This base, when filled with the ballast material, should weigh between 35 lbs (minimum) and 50 lbs (maximum). The ballast may be sand in one to three sandbags separate from the base, sand in a sand-filled plastic base, or other ballasting devices as approved by the Engineer. Stacking of sandbags will be allowed, however height of sandbags above pavement surface may not exceed 12 inches.
- Bases with built-in ballast shall weigh between 40 lbs. and 50 lbs. Built-in ballast can be constructed of an integral crumb rubber base or a solid rubber base.
- Recycled truck tire sidewalls may be used for ballast on drums approved for this type of ballast on the CWZTCD list.
- The ballast shall not be heavy objects, water, or any material that would become hazardous to motorists, pedestrians, or workers when the drum is struck by a vehicle.
- When used in regions susceptible to freezing, drums shall have drainage holes in the bottoms so that water will not collect and freeze becoming a hazard when struck by a vehicle.
- Ballast shall not be placed on top of drums.
- Adhesives may be used to secure base of drums to pavement.

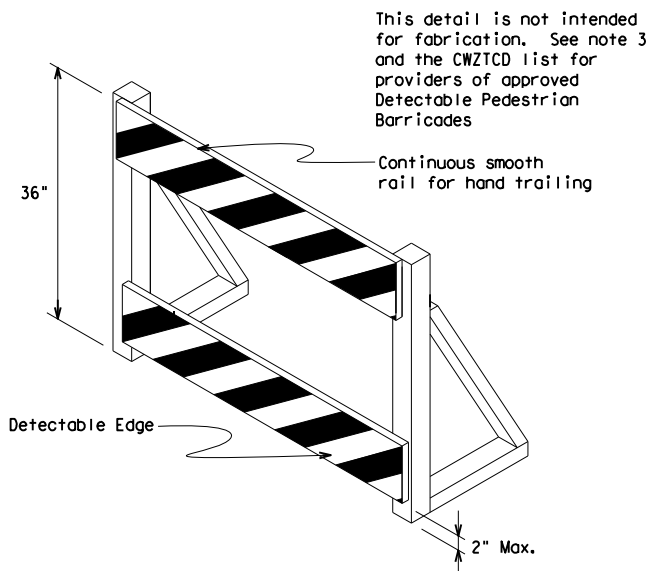
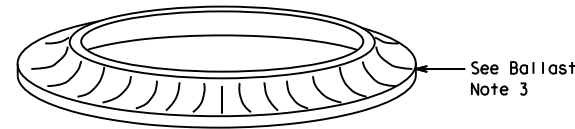
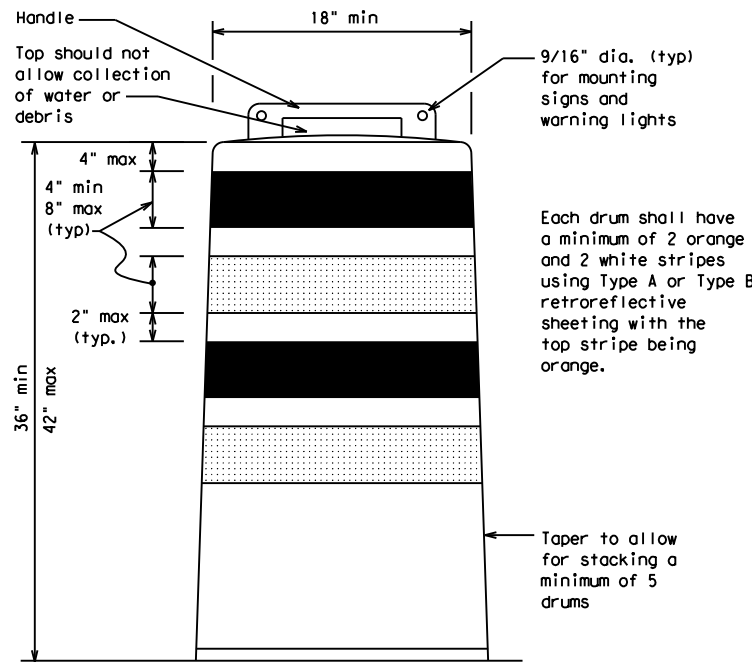

**DETECTABLE PEDESTRIAN BARRICADES**

- When existing pedestrian facilities are disrupted, closed, or relocated in a TTC zone, the temporary facilities shall be detectable and include accessibility features consistent with the features present in the existing pedestrian facility. Refer to WZ(BTS-2) for Pedestrian Control requirements for Sidewalk Diversions, Sidewalk Detours and Crosswalk Closures.
- Where pedestrians with visual disabilities normally use the closed sidewalk, a Detectable Pedestrian Barricade shall be placed across the full width of the closed sidewalk instead of a Type 3 Barricade.
- Detectable pedestrian barricades similar to the one pictured above, longitudinal channelizing devices, some concrete barriers, and wood or chain link fencing with a continuous detectable edging can satisfactorily delineate a pedestrian path.
- Tape, rope, or plastic chain strung between devices are not detectable, do not comply with the design standards in the "Americans with Disabilities Act Accessibility Guidelines (ADAAG)" and should not be used as a control for pedestrian movements.
- Warning lights shall not be attached to detectable pedestrian barricades.
- Detectable pedestrian barricades should use 8" nominal barricade rails as shown on BC(10) provided that the top rail provides a smooth continuous rail suitable for hand trailing with no splinters, burrs, or sharp edges.

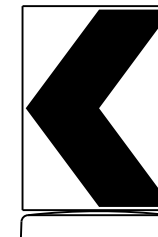

18" x 24" Sign  
(Maximum Sign Dimension)  
Chevron CW1-8, Opposing Traffic Lane  
Divider, Driveway sign D70a, Keep Right  
R4 series or other signs as approved  
by Engineer

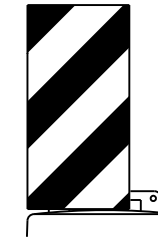

12" x 24"  
Vertical Panel  
mount with diagonals  
sloping down towards  
travel way

Plywood, Aluminum or Metal sign  
substrates shall NOT be used on  
plastic drums

**SIGNS, CHEVRONS, AND VERTICAL PANELS MOUNTED ON PLASTIC DRUMS**

- Signs used on plastic drums shall be manufactured using substrates listed on the CWZTCD.
- Chevrons and other work zone signs with an orange background shall be manufactured with Type B<sub>FL</sub> or Type C<sub>FL</sub> Orange sheeting meeting the color and retroreflectivity requirements of DMS-8300, "Sign Face Material," unless otherwise specified in the plans.
- Vertical Panels shall be manufactured with orange and white sheeting meeting the requirements of DMS-8300 Type A or Type B. Diagonal stripes on Vertical Panels shall slope down toward the intended traveled lane.
- Other sign messages (text or symbolic) may be used as approved by the Engineer. Sign dimensions shall not exceed 18 inches in width or 24 inches in height, except for the R9 series signs discussed in note 8 below.
- Signs shall be installed using a 1/2 inch bolt (nominal) and nut, two washers, and one locking washer for each connection.
- Mounting bolts and nuts shall be fully engaged and adequately torqued. Bolts should not extend more than 1/2 inch beyond nuts.
- Chevrons may be placed on drums on the outside of curves, on merging tapers or on shifting tapers. When used in these locations, they may be placed on every drum or spaced not more than on every third drum. A minimum of three (3) should be used at each location called for in the plans.
- R9-9, R9-10, R9-11 and R9-11a Sidewalk Closed signs which are 24 inches wide may be mounted on plastic drums, with approval of the Engineer.

SHEET 8 OF 12



**BARRICADE AND CONSTRUCTION CHANNELIZING DEVICES**

**BC (8) - 21**

FILE:	bc-21.dgn	DN:	TxDOT	CR:	TxDOT	OW:	TxDOT	CK:	TxDOT
© TxDOT	November 2002	CONT	SECT	JOB	HIGHWAY				
REVISIONS		0206	07	059	US 79				
4-03	8-14	DIST	COUNTY	SHEET NO.					
9-07	5-21	TYL	RUSK	20					
7-13									

DISCLAIMER: The use of this standard is governed by the "Texas Engineering Practice Act". No warranty of any kind is made by TxDOT for any purpose whatsoever. TxDOT assumes no responsibility for the conversion of this standard to other formats or for incorrect results or damages resulting from its use.

DATE: 9/15/2023 1:07:17 PM  
 FILE: c:\t\dot\pw\_online\t\dot3\rye\_redmond\0199327\BC-21.dgn

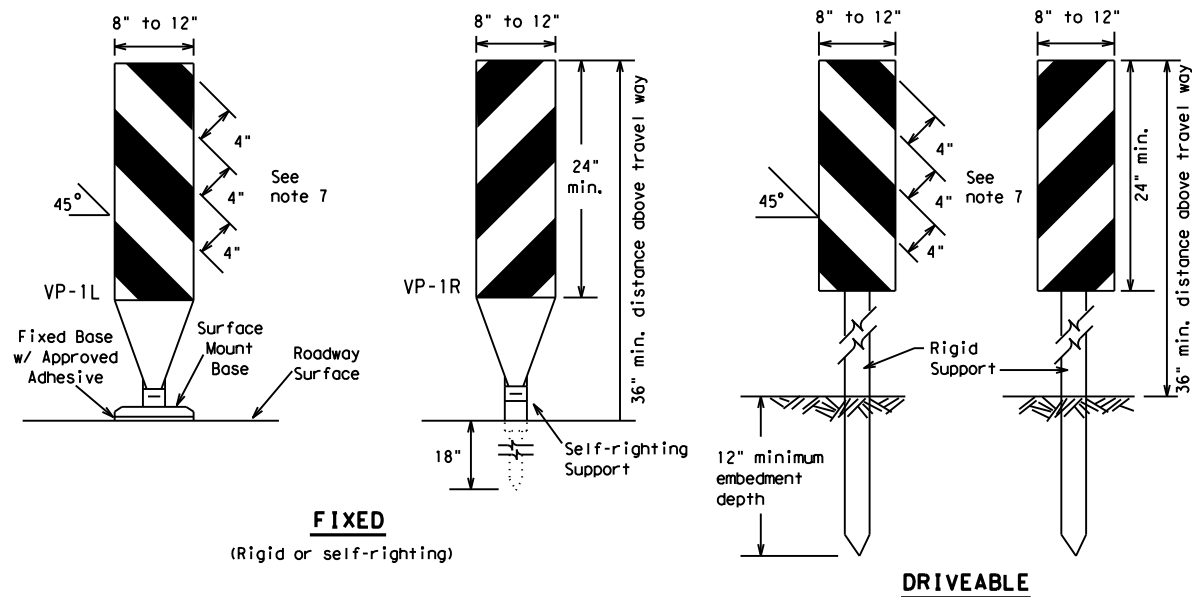

**FIXED**  
(Rigid or self-righting)

**DRIVEABLE**

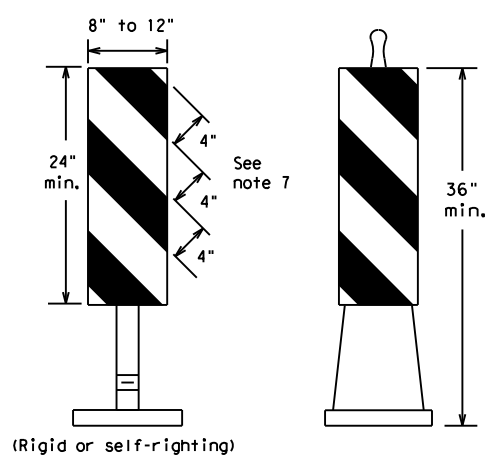

**PORTABLE**

**VERTICAL PANELS (VPs)**

- Vertical Panels (VP's) are normally used to channelize traffic or divide opposing lanes of traffic.
- VP's may be used in daytime or nighttime situations. They may be used at the edge of shoulder drop-offs and other areas such as lane transitions where positive daytime and nighttime delineation is required. The Engineer/Inspector shall refer to the Roadway Design Manual for additional requirements on the use VP's for drop-offs.
- VP's should be mounted back to back if used at the edge of cuts adjacent to two-way two lane roadways. Stripes are to be reflective orange and reflective white and should always slope downward toward the travel lane.
- VP's used on expressways and freeways or other high speed roadways, may have more than 270 square inches of retroreflective area facing traffic.
- Self-righting supports are available with portable base. See "Compliant Work Zone Traffic Control Devices List" (CWZTCD).
- Sheeting for the VP's shall be retroreflective Type A or Type B conforming to Departmental Material Specification DMS-8300, unless noted otherwise.
- Where the height of reflective material on the vertical panel is 36 inches or greater, a panel stripe of 6 inches shall be used.

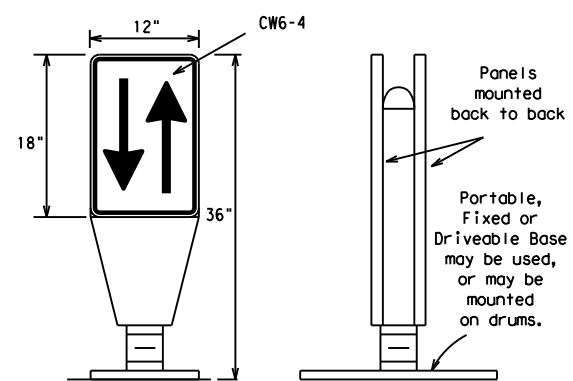

**OPPOSING TRAFFIC LANE DIVIDERS (OTLD)**

- Opposing Traffic Lane Dividers (OTLD) are delineation devices designed to convert a normal one-way roadway section to two-way operation. OTLD's are used on temporary centerlines. The upward and downward arrows on the sign's face indicate the direction of traffic on either side of the divider. The base is secured to the pavement with an adhesive or rubber weight to minimize movement caused by a vehicle impact or wind gust.
- The OTLD may be used in combination with 42" cones or VPs.
- Spacing between the OTLD shall not exceed 500 feet. 42" cones or VPs placed between the OTLD's should not exceed 100 foot spacing.
- The OTLD shall be orange with a black non-reflective legend. Sheeting for the OTLD shall be retroreflective Type B<sub>FL</sub> or Type C<sub>FL</sub> conforming to Departmental Material Specification DMS-8300, unless noted otherwise. The legend shall meet the requirements of DMS-8300.

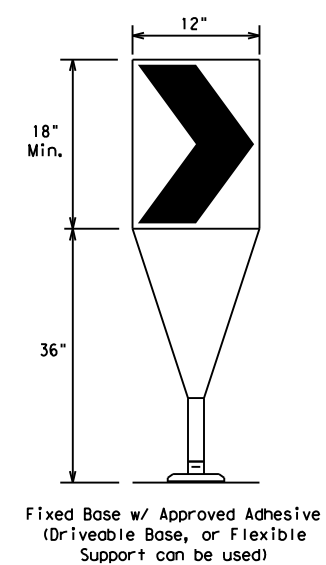

Fixed Base w/ Approved Adhesive (Driveable Base, or Flexible Support can be used)

- The chevron shall be a vertical rectangle with a minimum size of 12 by 18 inches.
- Chevrons are intended to give notice of a sharp change of alignment with the direction of travel and provide additional emphasis and guidance for vehicle operators with regard to changes in horizontal alignment of the roadway.
- Chevrons, when used, shall be erected on the outside of a sharp curve or turn, or on the far side of an intersection. They shall be in line with and at right angles to approaching traffic. Spacing should be such that the motorist always has three in view, until the change in alignment eliminates its need.
- To be effective, the chevron should be visible for at least 500 feet.
- Chevrons shall be orange with a black nonreflective legend. Sheeting for the chevron shall be retroreflective Type B<sub>FL</sub> or Type C<sub>FL</sub> conforming to Departmental Material Specification DMS-8300, unless noted otherwise. The legend shall meet the requirements of DMS-8300.
- For Long Term Stationary use on tapers or transitions on freeways and divided highways, self-righting chevrons may be used to supplement plastic drums but not to replace plastic drums.

**CHEVRONS**

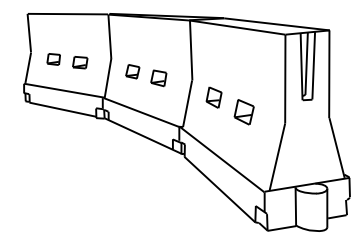

**LONGITUDINAL CHANNELIZING DEVICES (LCD)**

- LCDs are crashworthy, lightweight, deformable devices that are highly visible, have good target value and can be connected together. They are not designed to contain or redirect a vehicle on impact.
- LCDs may be used instead of a line of cones or drums.
- LCDs shall be placed in accordance to application and installation requirements specific to the device, and used only when shown on the CWZTCD list.
- LCDs should not be used to provide positive protection for obstacles, pedestrians or workers.
- LCDs shall be supplemented with retroreflective delineation as required for temporary barriers on BC(7) when placed roughly parallel to the travel lanes.
- LCDs used as barricades placed perpendicular to traffic should have at least one row of reflective sheeting meeting the requirements for barricade rails as shown on BC(10). Place reflective sheeting near the top of the LCD along the full length of the device.

**WATER BALLASTED SYSTEMS USED AS BARRIERS**

- Water ballasted systems used as barriers shall not be used solely to channelize road users, but also to protect the work space per the appropriate Manual for Assessing Safety Hardware (MASH) crashworthiness requirements based on roadway speed and barrier application.
- Water ballasted systems used to channelize vehicular traffic shall be supplemented with retroreflective delineation or channelizing devices to improve daytime/nighttime visibility. They may also be supplemented with pavement markings.
- Water ballasted systems used as barriers shall be placed in accordance to application and installation requirements specific to the device, and used only when shown on the CWZTCD list.
- Water ballasted systems used as barriers should not be used for a merging taper except in low speed (less than 45 MPH) urban areas. When used on a taper in a low speed urban area, the taper shall be delineated and the taper length should be designed to optimize road user operations considering the available geometric conditions.
- When water ballasted systems used as barriers have blunt ends exposed to traffic, they should be attenuated as per manufacturer recommendations or flared to a point outside the clear zone.

If used to channelize pedestrians, longitudinal channelizing devices or water ballasted systems must have a continuous detectable bottom for users of long canes and the top of the unit shall not be less than 32 inches in height.

**HOLLOW OR WATER BALLASTED SYSTEMS USED AS LONGITUDINAL CHANNELIZING DEVICES OR BARRIERS**

**GENERAL NOTES**

- Work Zone channelizing devices illustrated on this sheet may be installed in close proximity to traffic and are suitable for use on high or low speed roadways. The Engineer/Inspector shall ensure that spacing and placement is uniform and in accordance with the "Texas Manual on Uniform Traffic Control Devices" (TMUTCD).
- Channelizing devices shown on this sheet may have a driveable, fixed or portable base. The requirement for self-righting channelizing devices must be specified in the General Notes or other plan sheets.
- Channelizing devices on self-righting supports should be used in work zone areas where channelizing devices are frequently impacted by errant vehicles or vehicle related wind gusts making alignment of the channelizing devices difficult to maintain. Locations of these devices shall be detailed elsewhere in the plans. These devices shall conform to the TMUTCD and the "Compliant Work Zone Traffic Control Devices List" (CWZTCD).
- The Contractor shall maintain devices in a clean condition and replace damaged, nonreflective, faded, or broken devices and bases as required by the Engineer/Inspector. The Contractor shall be required to maintain proper device spacing and alignment.
- Portable bases shall be fabricated from virgin and/or recycled rubber. The portable bases shall weigh a minimum of 30 lbs.
- Pavement surfaces shall be prepared in a manner that ensures proper bonding between the adhesives, the fixed mount bases and the pavement surface. Adhesives shall be prepared and applied according to the manufacturer's recommendations.
- The installation and removal of channelizing devices shall not cause detrimental effects to the final pavement surfaces, including pavement surface discoloration or surface integrity. Driveable bases shall not be permitted on final pavement surfaces. The Engineer/Inspector shall approve all application and removal procedures of fixed bases.

Posted Speed	Formula	Minimum Desirable Taper Lengths * *			Suggested Maximum Spacing of Channelizing Devices	
		10' Offset	11' Offset	12' Offset	On a Taper	On a Tangent
30	L = WS <sup>2</sup> / 60	150'	165'	180'	30'	60'
35		205'	225'	245'	35'	70'
40		265'	295'	320'	40'	80'
45	L = WS	450'	495'	540'	45'	90'
50		500'	550'	600'	50'	100'
55		550'	605'	660'	55'	110'
60		600'	660'	720'	60'	120'
65		650'	715'	780'	65'	130'
70		700'	770'	840'	70'	140'
75		750'	825'	900'	75'	150'
80		800'	880'	960'	80'	160'

\* \* \* Taper lengths have been rounded off.  
 L=Length of Taper (FT.) W=Width of Offset (FT.)  
 S=Posted Speed (MPH)

**SUGGESTED MAXIMUM SPACING OF CHANNELIZING DEVICES AND MINIMUM DESIRABLE TAPER LENGTHS**

SHEET 9 OF 12



**BARRICADE AND CONSTRUCTION CHANNELIZING DEVICES**

**BC (9) - 21**

FILE: bc-21.dgn	DN: TxDOT	CK: TxDOT	DW: TxDOT	CR: TxDOT
© TxDOT November 2002	CONT	SECT	JOB	HIGHWAY
REVISIONS	0206	07	059	US 79
9-07 8-14	DIST	COUNTY	SHEET NO.	
7-13 5-21	TYL	RUSK	21	

DISCLAIMER: The use of this standard is governed by the "Texas Engineering Practice Act". No warranty of any kind is made by TxDOT for any purpose whatsoever. TxDOT assumes no responsibility for the conversion of this standard to other formats or for incorrect results or damages resulting from its use.

DATE: 9/15/2023 1:07:17 PM  
 FILE: c:\txdot\p\_w\_online\txdot3\rye\_redmond\0199327\BC-21.dgn

**TYPE 3 BARRICADES**

1. Refer to the Compliant Work Zone Traffic Control Devices List (CWZTCD) for details of the Type 3 Barricades and a list of all materials used in the construction of Type 3 Barricades.
2. Type 3 Barricades shall be used at each end of construction projects closed to all traffic.
3. Barricades extending across a roadway should have stripes that slope downward in the direction toward which traffic must turn in detouring. When both right and left turns are provided, the chevron striping may slope downward in both directions from the center of the barricade. Where no turns are provided at a closed road, striping should slope downward in both directions toward the center of roadway.
4. Striping of rails, for the right side of the roadway, should slope downward to the left. For the left side of the roadway, striping should slope downward to the right.
5. Identification markings may be shown only on the back of the barricade rails. The maximum height of letters and/or company logos used for identification shall be 1".
6. Barricades shall not be placed parallel to traffic unless an adequate clear zone is provided.
7. Warning lights shall NOT be installed on barricades.
8. Where barricades require the use of weights to keep from turning over, the use of sandbags with dry, cohesionless sand is recommended. The sandbags will be tied shut to keep the sand from spilling and to maintain a constant weight. Sand bags shall not be stacked in a manner that covers any portion of a barricade rails reflective sheeting. Rock, concrete, iron, steel or other solid objects will NOT be permitted. Sandbags should weigh a minimum of 35 lbs and a maximum of 50 lbs. Sandbags shall be made of a durable material that tears upon vehicular impact. Rubber (such as tire inner tubes) shall not be used for sandbags. Sandbags shall only be placed along or upon the base supports of the device and shall not be suspended above ground level or hung with rope, wire, chains or other fasteners.
9. Sheeting for barricades shall be retroreflective Type A or Type B conforming to Departmental Material Specification DMS-8300 unless otherwise noted.

Barricades shall NOT be used as a sign support.

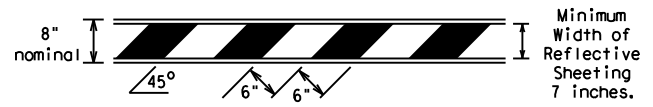

**TYPICAL STRIPING DETAIL FOR BARRICADE RAIL**

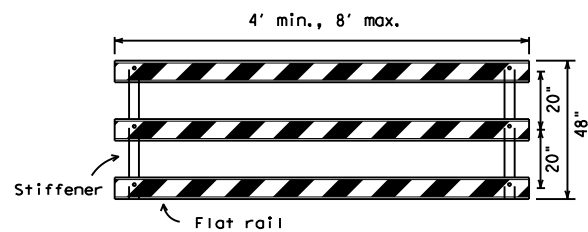

Stiffener may be inside or outside of support, but no more than 2 stiffeners shall be allowed on one barricade.

**TYPICAL PANEL DETAIL FOR SKID OR POST TYPE BARRICADES**

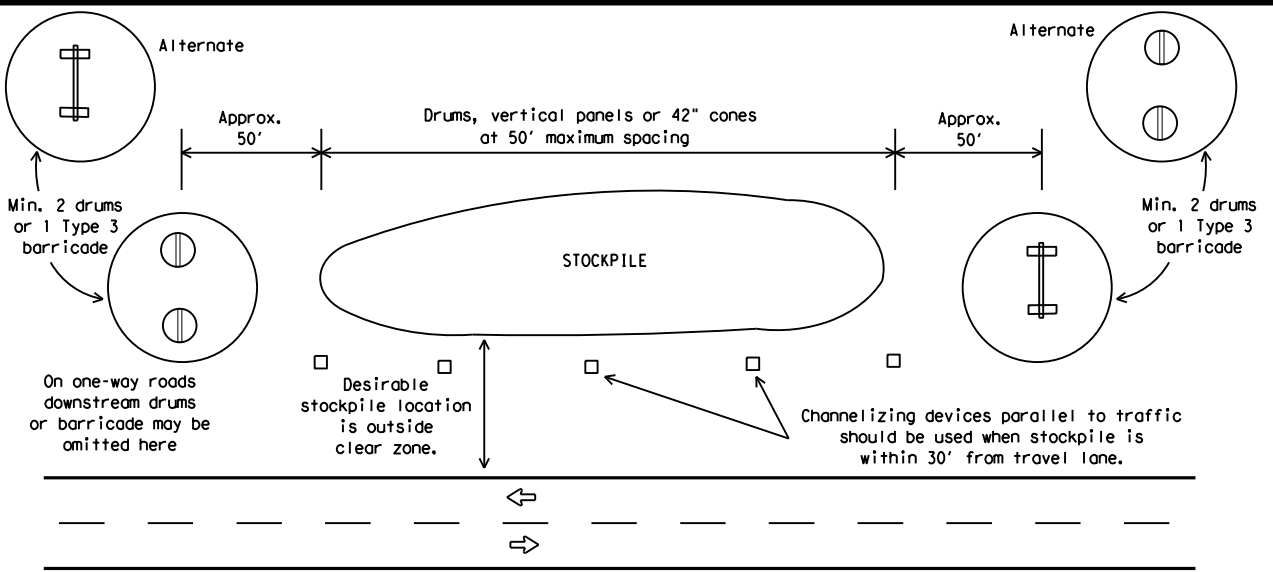

**TRAFFIC CONTROL FOR MATERIAL STOCKPILES**

Each roadway of a divided highway shall be barricaded in the same manner.

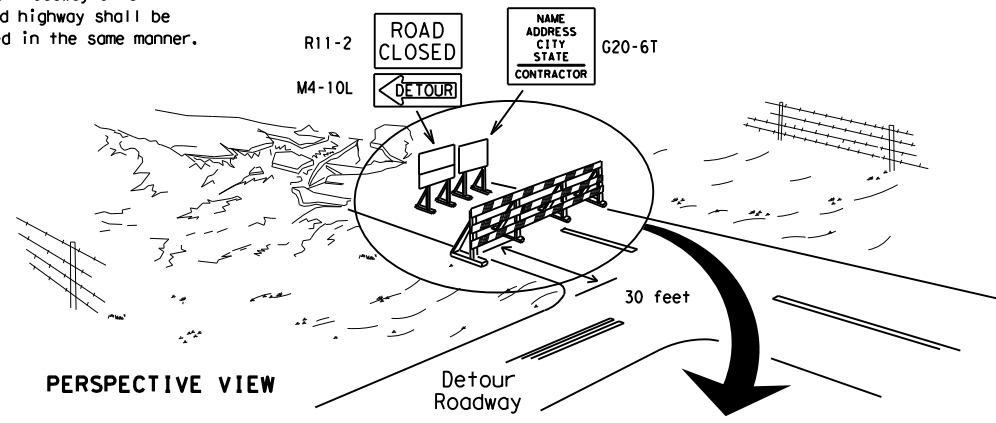

PERSPECTIVE VIEW

The three rails on Type 3 barricades shall be reflectorized orange and reflective white stripes on one side facing one-way traffic and both sides for two-way traffic. Barricade striping should slant downward in the direction of detour.

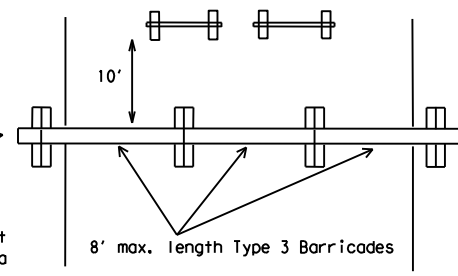

PLAN VIEW

1. Signs should be mounted on independent supports at a 7 foot mounting height in center of roadway. The signs should be a minimum of 10 feet behind Type 3 Barricades.
2. Advance signing shall be as specified elsewhere in the plans.

**TYPE 3 BARRICADE (POST AND SKID) TYPICAL APPLICATION**

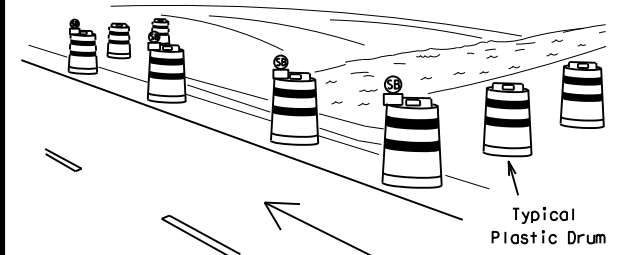

PERSPECTIVE VIEW

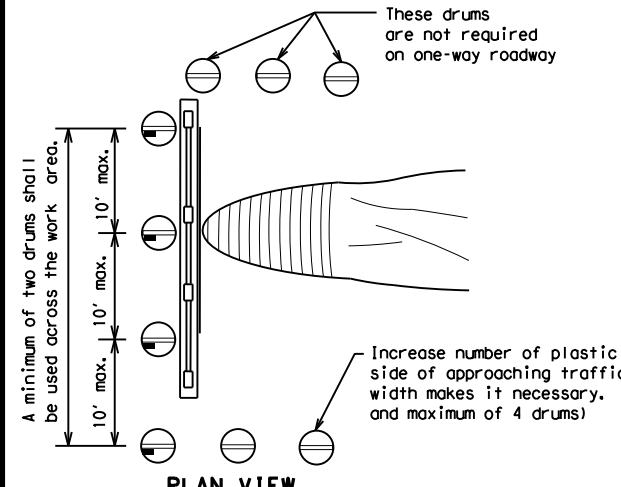

PLAN VIEW

**CULVERT WIDENING OR OTHER ISOLATED WORK WITHIN THE PROJECT LIMITS**

1. Where positive redirection capability is provided, drums may be omitted.
2. Plastic construction fencing may be used with drums for safety as required in the plans.
3. Vertical Panels on flexible support may be substituted for drums when the shoulder width is less than 4 feet.
4. When the shoulder width is greater than 12 feet, steady-burn lights may be omitted if drums are used.
5. Drums must extend the length of the culvert widening.

LEGEND	
	Plastic drum
	Plastic drum with steady burn light or yellow warning reflector
	Steady burn warning light or yellow warning reflector

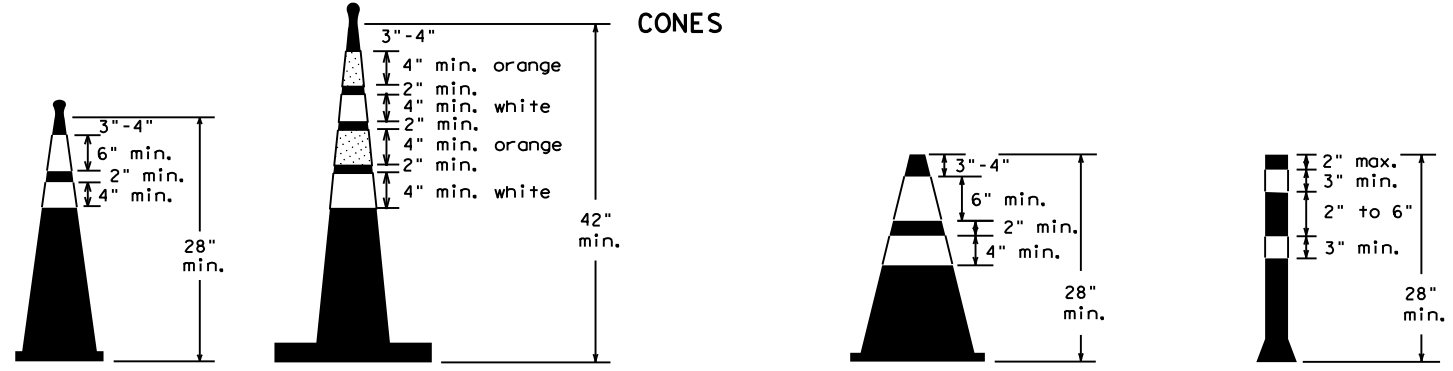

Two-Piece cones

One-Piece cones

Tubular Marker

28" Cones shall have a minimum weight of 9 1/2 lbs.  
 42" 2-piece cones shall have a minimum weight of 30 lbs. including base.

1. Traffic cones and tubular markers shall be predominantly orange, and meet the height and weight requirements shown above.
2. One-piece cones have the body and base of the cone molded in one consolidated unit. Two-piece cones have a cone shaped body and a separate rubber base, or ballast, that is added to keep the device upright and in place.
3. Two-piece cones may have a handle or loop extending up to 8" above the minimum height shown, in order to aid in retrieving the device.
4. Cones or tubular markers shall have white or white and orange reflective bands as shown above. The reflective bands shall have a smooth, sealed outer surface and meet the requirements of Departmental Material Specification DMS-8300 Type A or Type B.
5. 28" cones and tubular markers are generally suitable for short duration and short-term stationary work as defined on BC(4). These should not be used for intermediate-term or long-term stationary work unless personnel is on-site to maintain them in their proper upright position.
6. 42" two-piece cones, vertical panels or drums are suitable for all work zone durations.
7. Cones or tubular markers used on each project should be of the same size and shape.



**BARRICADE AND CONSTRUCTION CHANNELIZING DEVICES**

**BC (10) - 21**

FILE:	bc-21.dgn	DN:	TxDOT	CK:	TxDOT	OW:	TxDOT	CR:	TxDOT
© TxDOT	November 2002	CONT	SECT	JOB	HIGHWAY				
REVISIONS		0206	07	059	US 79				
9-07	8-14	DIST	COUNTY	SHEET NO.					
7-13	5-21	TYL	RUSK	22					

## WORK ZONE PAVEMENT MARKINGS

### GENERAL

- The Contractor shall be responsible for maintaining work zone and existing pavement markings, in accordance with the standard specifications and special provisions, on all roadways open to traffic within the CSJ limits unless otherwise stated in the plans.
- Color, patterns and dimensions shall be in conformance with the "Texas Manual on Uniform Traffic Control Devices" (TMUTCD).
- Additional supplemental pavement marking details may be found in the plans or specifications.
- Pavement markings shall be installed in accordance with the TMUTCD and as shown on the plans.
- When short term markings are required on the plans, short term markings shall conform with the TMUTCD, the plans and details as shown on the Standard Plan Sheet WZ(STPM).
- When standard pavement markings are not in place and the roadway is opened to traffic, DO NOT PASS signs shall be erected to mark the beginning of the sections where passing is prohibited and PASS WITH CARE signs at the beginning of sections where passing is permitted.
- All work zone pavement markings shall be installed in accordance with Item 662, "Work Zone Pavement Markings."

### RAISED PAVEMENT MARKERS

- Raised pavement markers are to be placed according to the patterns on BC(12).
- All raised pavement markers used for work zone markings shall meet the requirements of Item 672, "RAISED PAVEMENT MARKERS" and Departmental Material Specification DMS-4200 or DMS-4300.

### PREFABRICATED PAVEMENT MARKINGS

- Removable prefabricated pavement markings shall meet the requirements of DMS-8241.
- Non-removable prefabricated pavement markings (foil back) shall meet the requirements of DMS-8240.

### MAINTAINING WORK ZONE PAVEMENT MARKINGS

- The Contractor will be responsible for maintaining work zone pavement markings within the work limits.
- Work zone pavement markings shall be inspected in accordance with the frequency and reporting requirements of work zone traffic control device inspections as required by Form 599.
- The markings should provide a visible reference for a minimum distance of 300 feet during normal daylight hours and 160 feet when illuminated by automobile low-beam headlights at night, unless sight distance is restricted by roadway geometrics.
- Markings failing to meet this criteria within the first 30 days after placement shall be replaced at the expense of the Contractor as per Specification Item 662.

### REMOVAL OF PAVEMENT MARKINGS

- Pavement markings that are no longer applicable, could create confusion or direct a motorist toward or into the closed portion of the roadway shall be removed or obliterated before the roadway is opened to traffic.
- The above shall not apply to detours in place for less than three days, where flaggers and/or sufficient channelizing devices are used in lieu of markings to outline the detour route.
- Pavement markings shall be removed to the fullest extent possible, so as not to leave a discernable marking. This shall be by any method approved by TxDOT Specification Item 677 for "Eliminating Existing Pavement Markings and Markers".
- The removal of pavement markings may require resurfacing or seal coating portions of the roadway as described in Item 677.
- Subject to the approval of the Engineer, any method that proves to be successful on a particular type pavement may be used.
- Blast cleaning may be used but will not be required unless specifically shown in the plans.
- Over-painting of the markings SHALL NOT BE permitted.
- Removal of raised pavement markers shall be as directed by the Engineer.
- Removal of existing pavement markings and markers will be paid for directly in accordance with Item 677, "ELIMINATING EXISTING PAVEMENT MARKINGS AND MARKERS," unless otherwise stated in the plans.
- Black-out marking tape may be used to cover conflicting existing markings for periods less than two weeks when approved by the Engineer.

## Temporary Flexible-Reflective Roadway Marker Tabs

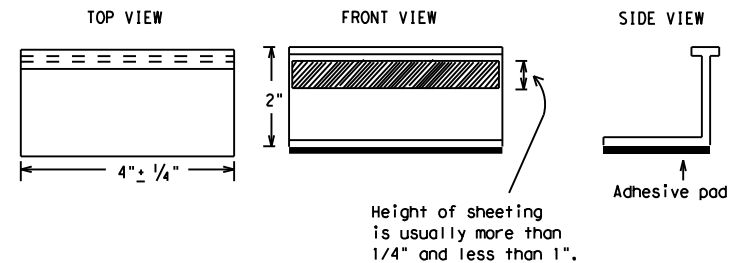

**STAPLES OR NAILS SHALL NOT BE USED TO SECURE  
TEMPORARY FLEXIBLE-REFLECTIVE ROADWAY MARKER  
TABS TO THE PAVEMENT SURFACE**

- Temporary flexible-reflective roadway marker tabs used as guidemarks shall meet the requirements of DMS-8242.
- Tabs detailed on this sheet are to be inspected and accepted by the Engineer or designated representative. Sampling and testing is not normally required, however at the option of the Engineer, either "A" or "B" below may be imposed to assure quality before placement on the roadway.
  - Select five (5) or more tabs at random from each lot or shipment and submit to the Construction Division, Materials and Pavement Section to determine specification compliance.
  - Select five (5) tabs and perform the following test. Affix five (5) tabs at 24 inch intervals on an asphaltic pavement in a straight line. Using a medium size passenger vehicle or pickup, run over the markers with the front and rear tires at a speed of 35 to 40 miles per hour, four (4) times in each direction. No more than one (1) out of the five (5) reflective surfaces shall be lost or displaced as a result of this test.
- Small design variances may be noted between tab manufacturers.
- See Standard Sheet WZ(STPM) for tab placement on new pavements. See Standard Sheet TCP(7-1) for tab placement on seal coat work.

### RAISED PAVEMENT MARKERS USED AS GUIDEMARKS

- Raised pavement markers used as guidemarks shall be from the approved product list, and meet the requirements of DMS-4200.
- All temporary construction raised pavement markers provided on a project shall be of the same manufacturer.
- Adhesive for guidemarks shall be bituminous material hot applied or butyl rubber pad for all surfaces, or thermoplastic for concrete surfaces.

Guidemarks shall be designated as:  
 YELLOW - (two amber reflective surfaces with yellow body).  
 WHITE - (one silver reflective surface with white body).

DEPARTMENTAL MATERIAL SPECIFICATIONS	
PAVEMENT MARKERS (REFLECTORIZED)	DMS-4200
TRAFFIC BUTTONS	DMS-4300
EPOXY AND ADHESIVES	DMS-6100
BITUMINOUS ADHESIVE FOR PAVEMENT MARKERS	DMS-6130
PERMANENT PREFABRICATED PAVEMENT MARKINGS	DMS-8240
TEMPORARY REMOVABLE, PREFABRICATED PAVEMENT MARKINGS	DMS-8241
TEMPORARY FLEXIBLE, REFLECTIVE ROADWAY MARKER TABS	DMS-8242

A list of prequalified reflective raised pavement markers, non-reflective traffic buttons, roadway marker tabs and other pavement markings can be found at the Material Producer List web address shown on BC(1).

SHEET 11 OF 12



## BARRICADE AND CONSTRUCTION PAVEMENT MARKINGS

**BC(11)-21**

FILE: bc-21.dgn	DN: TxDOT	CK: TxDOT	DW: TxDOT	CR: TxDOT
© TxDOT February 1998	CONT	SECT	JOB	HIGHWAY
REVISIONS	0206	07	059	US 79
2-98 9-07 5-21	DIST	COUNTY	SHEET NO.	
1-02 7-13	TYL	RUSK	23	
11-02 8-14				

DISCLAIMER: The use of this standard is governed by the "Texas Engineering Practice Act". No warranty of any kind is made by TxDOT for any purpose whatsoever. TxDOT assumes no responsibility for the conversion of this standard to other formats or for incorrect results or damages resulting from its use.

DATE: 9/15/2023 1:07:18 PM  
FILE: c:\txdot\pw\_online\txdot3\rye.redmond\0199327\BC-21.dgn



## PAVEMENT MARKING PATTERNS



REFLECTORIZED PAVEMENT MARKINGS - PATTERN A

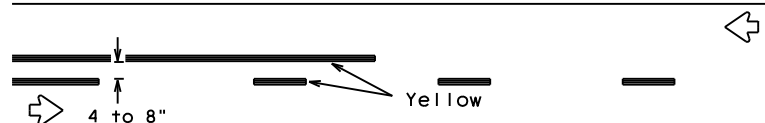

REFLECTORIZED PAVEMENT MARKINGS - PATTERN B

Pattern A is the TxDOT Standard, however Pattern B may be used if approved by the Engineer. Prefabricated markings may be substituted for reflectorized pavement markings.

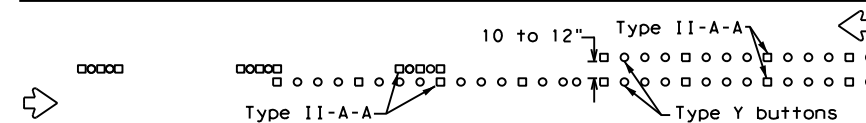

RAISED PAVEMENT MARKERS - PATTERN A

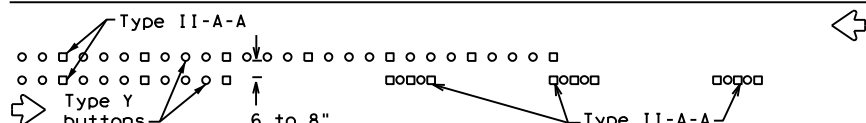

RAISED PAVEMENT MARKERS - PATTERN B

## CENTER LINE & NO-PASSING ZONE BARRIER LINES FOR TWO-LANE, TWO-WAY HIGHWAYS



REFLECTORIZED PAVEMENT MARKINGS

Prefabricated markings may be substituted for reflectorized pavement markings.



RAISED PAVEMENT MARKERS

## EDGE & LANE LINES FOR DIVIDED HIGHWAY



REFLECTORIZED PAVEMENT MARKINGS

Prefabricated markings may be substituted for reflectorized pavement markings.

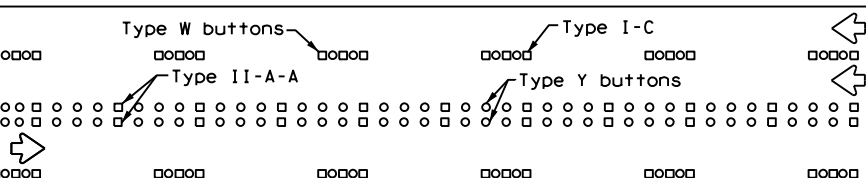

RAISED PAVEMENT MARKERS

## LANE & CENTER LINES FOR MULTILANE UNDIVIDED HIGHWAYS

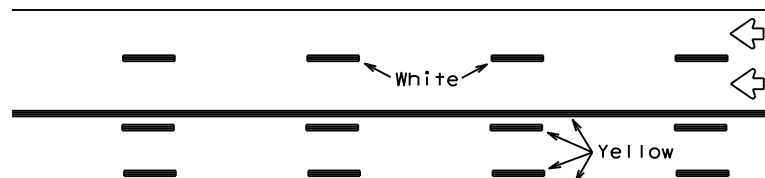

REFLECTORIZED PAVEMENT MARKINGS

Prefabricated markings may be substituted for reflectorized pavement markings.

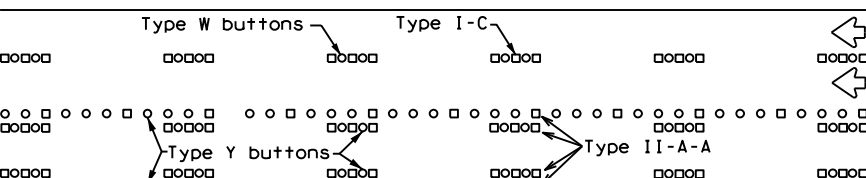

RAISED PAVEMENT MARKERS

## TWO-WAY LEFT TURN LANE

## STANDARD WORK ZONE PAVEMENT MARKINGS DETAILS

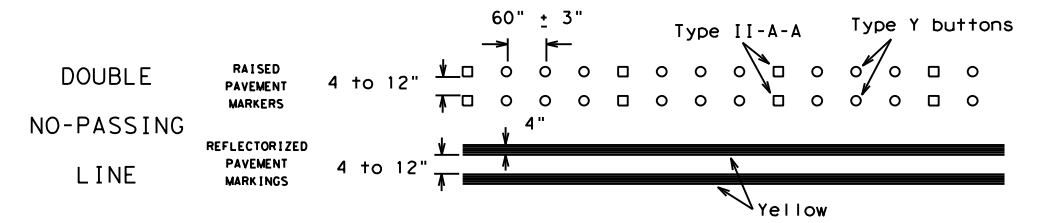

### SOLID LINES

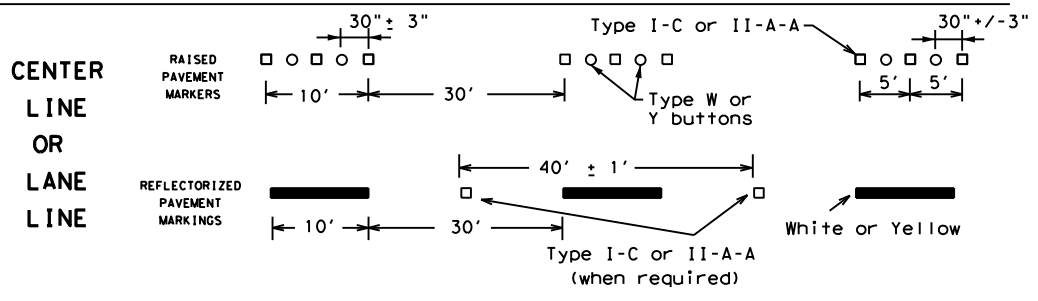
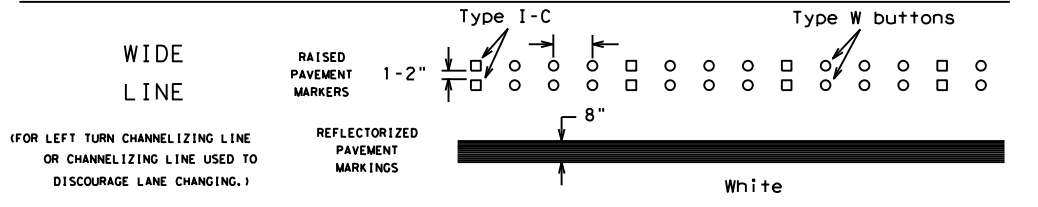
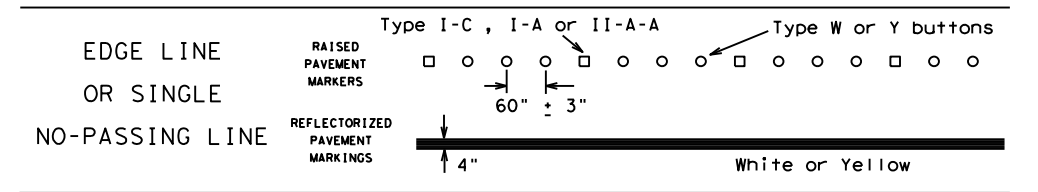

### BROKEN LINES

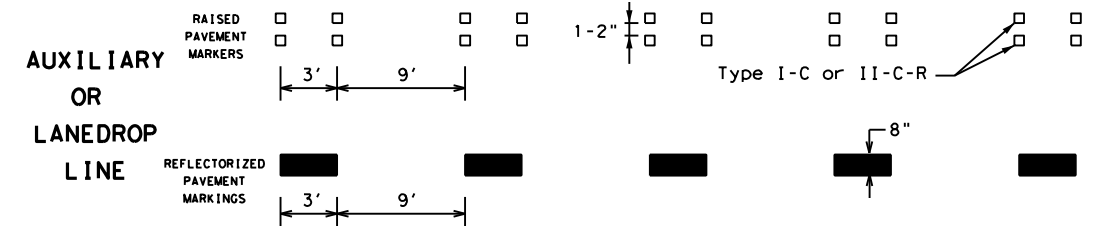

### REMOVABLE MARKINGS WITH RAISED PAVEMENT MARKERS

If raised pavement markers are used to supplement REMOVABLE markings, the markers shall be applied to the top of the tape at the approximate mid length of tape used for broken lines or at 20 foot spacing for solid lines. This allows an easier removal of raised pavement markers and tape.

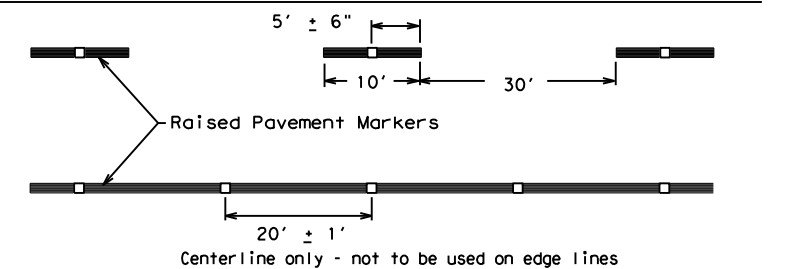

SHEET 12 OF 12



## BARRICADE AND CONSTRUCTION PAVEMENT MARKING PATTERNS

BC(12)-21

Raised pavement markers used as standard pavement markings shall be from the approved products list and meet the requirements of Item 672 "RAISED PAVEMENT MARKERS."

FILE: bc-21.dgn	DN: TxDOT	CK: TxDOT	OW: TxDOT	CR: TxDOT
©TxDOT February 1998	CONT	SECT	JOB	HIGHWAY
REVISIONS	0206	07	059	US 79
1-97 9-07 5-21				
2-98 7-13				
11-02 8-14	DIST	COUNTY		SHEET NO.
	TYL	RUSK		24

DISCLAIMER: The use of this standard is governed by the "Texas Engineering Practice Act". No warranty of any kind is made by TxDOT for any purpose whatsoever. TxDOT assumes no responsibility for the conversion of this standard to other formats or for incorrect results or damages resulting from its use.

DATE: 9/15/2023 1:07:18 PM  
FILE: c:\txdot\pw\_online\txdot3\rye.redmond\0199327\BC-21.dgn

DISCLAIMER: The use of this standard is governed by the "Texas Engineering Practice Act". No warranty of any kind is made by TxDOT for any purpose whatsoever. TxDOT assumes no responsibility for the conversion of this standard to other formats or for incorrect results or damages resulting from its use.

DATE: 9/15/2023 1:07:21 PM  
 FILE: c:\txdot\pw\_online\txdot3\rye.redmond\0199327\tcp1-1-18.dgn

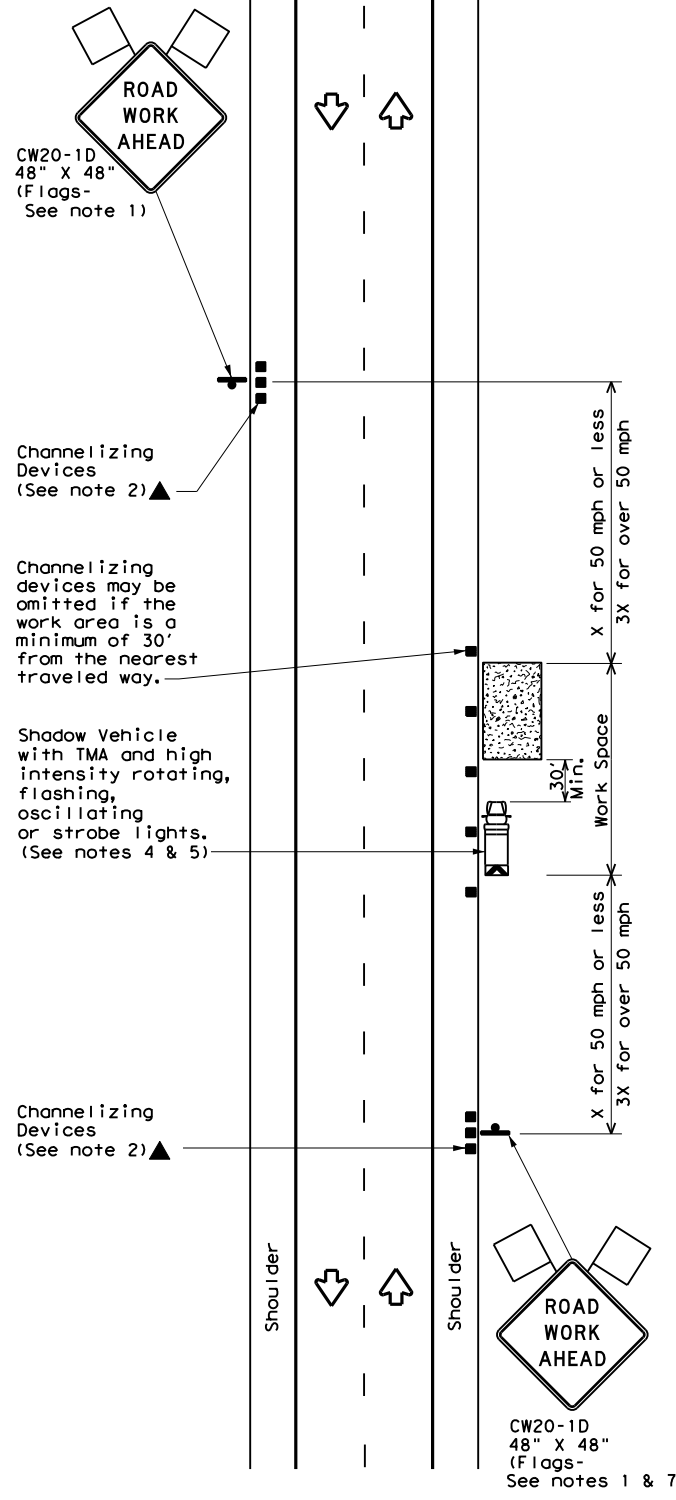

TCP (1-1a)

**WORK SPACE NEAR SHOULDER**  
 Conventional Roads

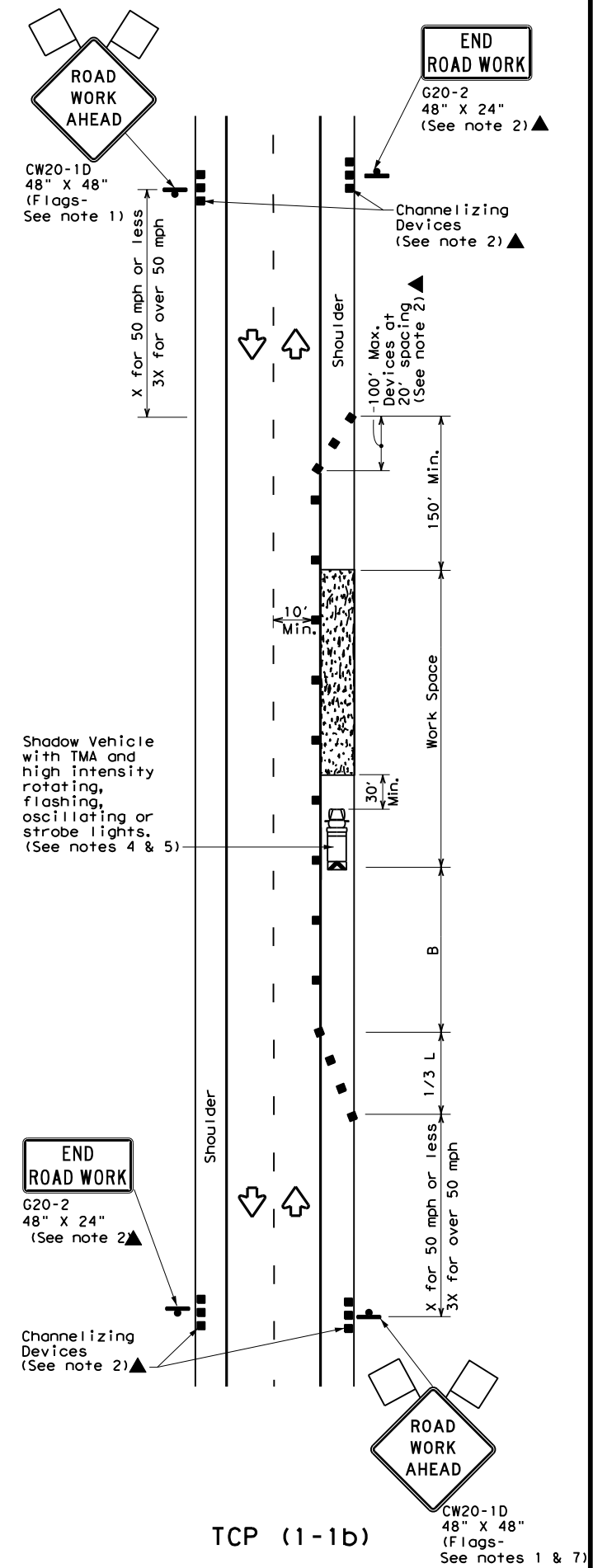

TCP (1-1b)

**WORK SPACE ON SHOULDER**  
 Conventional Roads

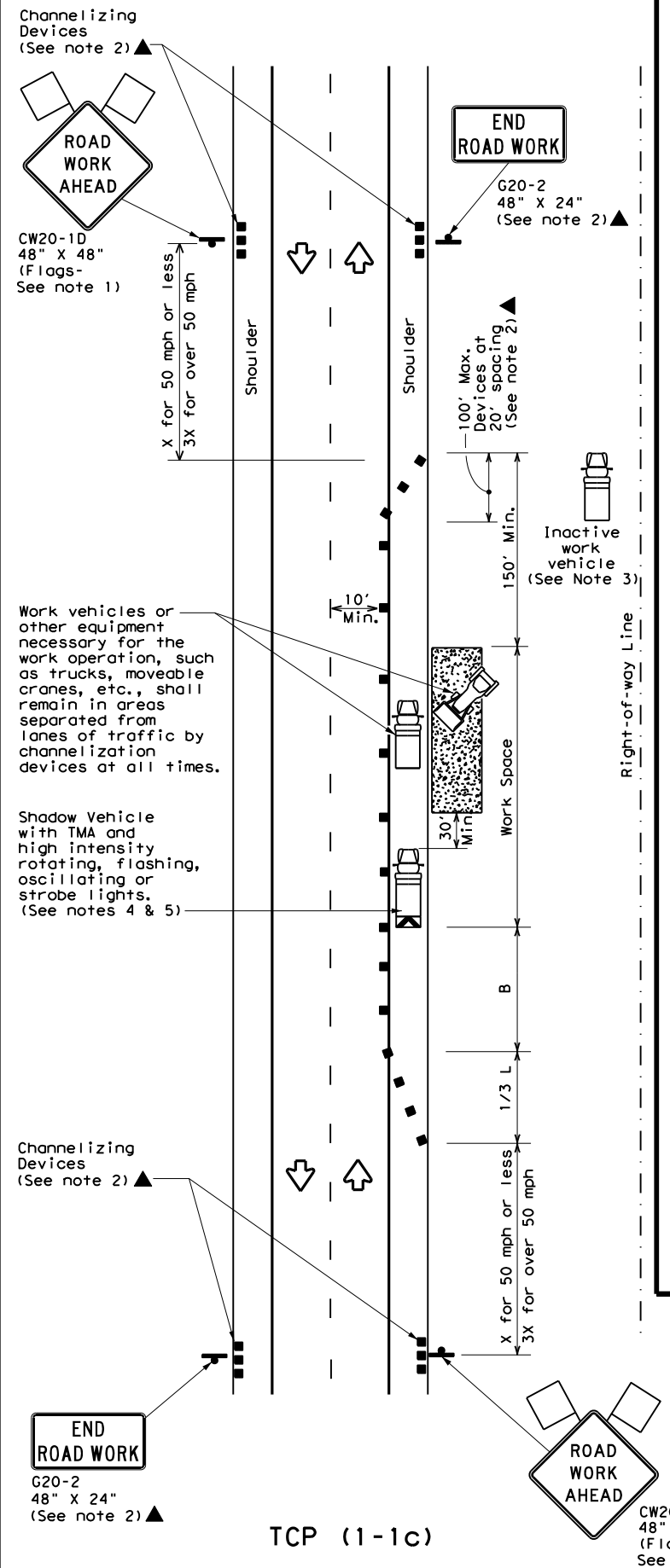

TCP (1-1c)

**WORK VEHICLES ON SHOULDER**  
 Conventional Roads

LEGEND			
	Type 3 Barricade		Channelizing Devices
	Heavy Work Vehicle		Truck Mounted Attenuator (TMA)
	Trailer Mounted Flashing Arrow Board		Portable Changeable Message Sign (PCMS)
	Sign		Traffic Flow
	Flag		Flagger

Posted Speed * S	Formula L = WS / 60	Minimum Desirable Taper Lengths **			Suggested Maximum Spacing of Channelizing Devices		Minimum Sign Spacing "X" Distance	Suggested Longitudinal Buffer Space "B"
		10' Offset	11' Offset	12' Offset	On a Taper	On a Tangent		
30		150'	165'	180'	30'	60'	120'	90'
35		205'	225'	245'	35'	70'	160'	120'
40		265'	295'	320'	40'	80'	240'	155'
45		450'	495'	540'	45'	90'	320'	195'
50		500'	550'	600'	50'	100'	400'	240'
55		550'	605'	660'	55'	110'	500'	295'
60		600'	660'	720'	60'	120'	600'	350'
65		650'	715'	780'	65'	130'	700'	410'
70		700'	770'	840'	70'	140'	800'	475'
75		750'	825'	900'	75'	150'	900'	540'

\* Conventional Roads Only  
 \*\* Taper lengths have been rounded off.  
 L=Length of Taper (FT) W=Width of Offset (FT) S=Posted Speed (MPH)

TYPICAL USAGE				
MOBILE	SHORT DURATION	SHORT TERM STATIONARY	INTERMEDIATE TERM STATIONARY	LONG TERM STATIONARY
	✓	✓		

- GENERAL NOTES**
- Flags attached to signs where shown are REQUIRED.
  - All traffic control devices illustrated are REQUIRED, except those denoted with the triangle symbol may be omitted when stated elsewhere in the plans, or for routine maintenance work, when approved by the Engineer.
  - Inactive work vehicles or other equipment should be parked near the right-of-way line and not parked on the paved shoulder.
  - A Shadow Vehicle with a TMA should be used anytime it can be positioned 30 to 100 feet in advance of the area of crew exposure without adversely affecting the performance or quality of the work. If workers are no longer present but road or work conditions require the traffic control to remain in place, Type 3 Barricades or other channelizing devices may be substituted for the Shadow Vehicle and TMA.
  - Additional Shadow Vehicles with TMAs may be positioned off the paved surface, next to those shown in order to protect wider work spaces.
  - See TCP(5-1) for shoulder work on divided highways, expressways and freeways.
  - CW21-5 "SHOULDER WORK" signs may be used in place of CW20-1D "ROAD WORK AHEAD" signs for shoulder work on conventional roadways.

**TRAFFIC CONTROL PLAN**  
**CONVENTIONAL ROAD**  
**SHOULDER WORK**

**TCP (1-1) - 18**

FILE: tcp1-1-18.dgn	DN:	CK:	DW:	CK:
© TxDOT December 1985	CONT	SECT	JOB	HIGHWAY
REVISIONS	0206	07	059	US 79
2-94 4-98	DIST	COUNTY	SHEET NO.	
8-95 2-12	TYL	RUSK		25
1-97 2-18				

DISCLAIMER: The use of this standard is governed by the "Texas Engineering Practice Act". No warranty of any kind is made by TxDOT for any purpose whatsoever. TxDOT assumes no responsibility for the conversion of this standard to other formats or for incorrect results or damages resulting from its use.

DATE: 9/15/2023 1:07:25 PM  
 FILE: c:\txdot\pw\_online\txdot3\rye.redmond\0199327\tcp1-2-18.dgn

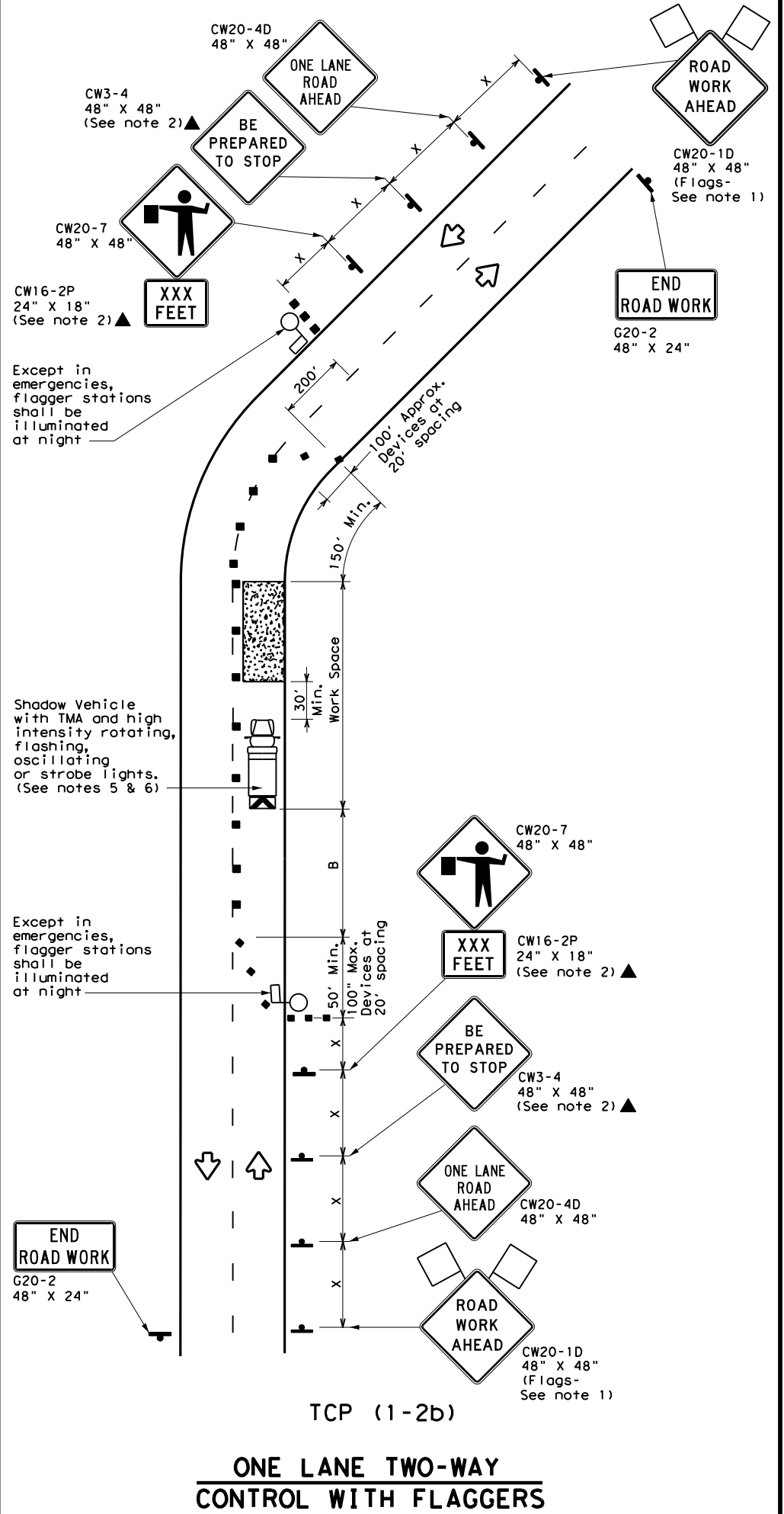
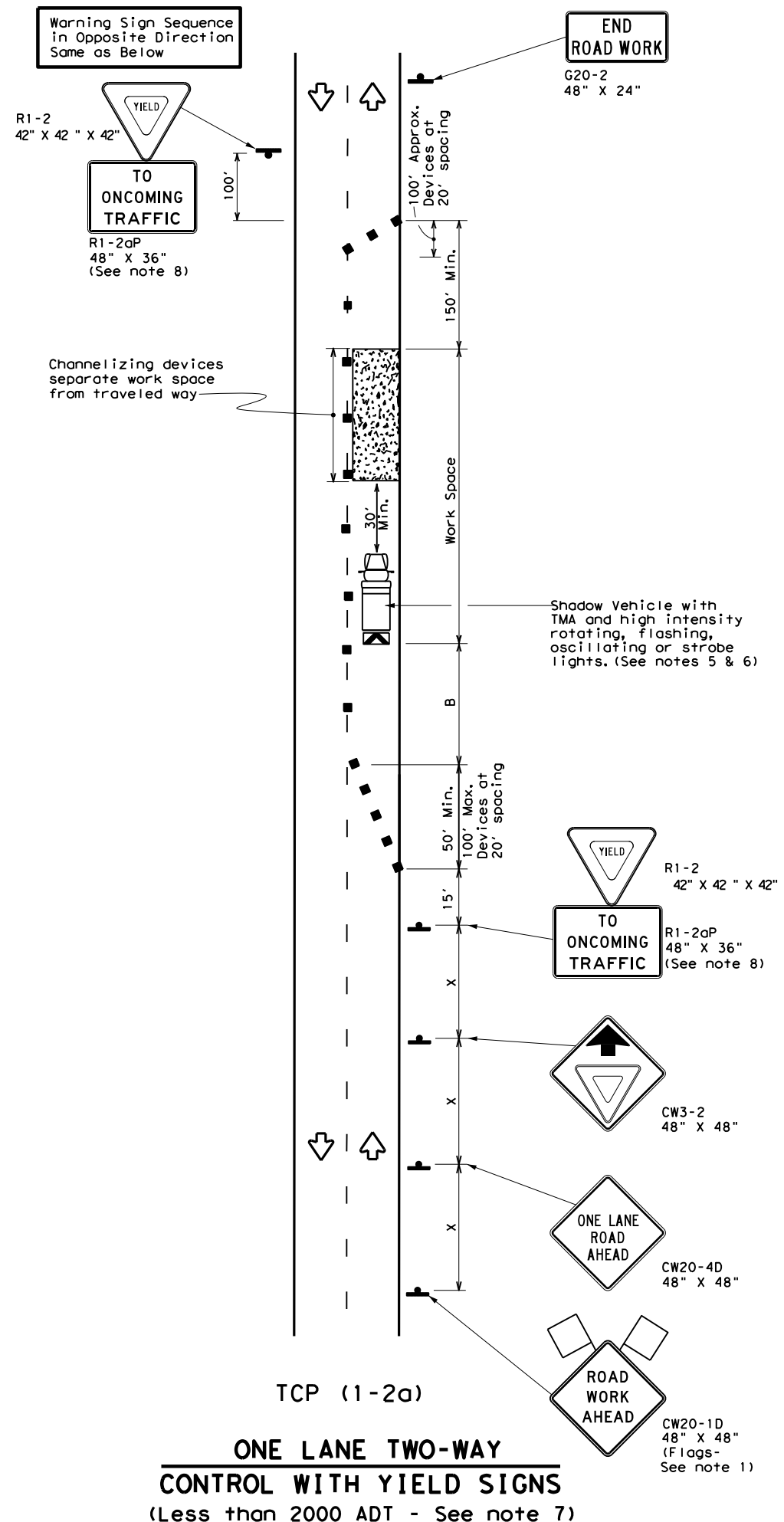

LEGEND			
	Type 3 Barricade		Channelizing Devices
	Heavy Work Vehicle		Truck Mounted Attenuator (TMA)
	Trailer Mounted Flashing Arrow Board		Portable Changeable Message Sign (PCMS)
	Sign		Traffic Flow
	Flag		Flagger

Posted Speed * X	Formula L = WS <sup>2</sup> / 60	Minimum Desirable Taper Lengths **			Suggested Maximum Spacing of Channelizing Devices		Minimum Sign Spacing "X" Distance	Suggested Longitudinal Buffer Space "B"	Stopping Sight Distance
		10' Offset	11' Offset	12' Offset	On a Taper	On a Tangent			
30		150'	165'	180'	30'	60'	120'	90'	200'
35		205'	225'	245'	35'	70'	160'	120'	250'
40		265'	295'	320'	40'	80'	240'	155'	305'
45	L = WS	450'	495'	540'	45'	90'	320'	195'	360'
50		500'	550'	600'	50'	100'	400'	240'	425'
55		550'	605'	660'	55'	110'	500'	295'	495'
60		600'	660'	720'	60'	120'	600'	350'	570'
65		650'	715'	780'	65'	130'	700'	410'	645'
70		700'	770'	840'	70'	140'	800'	475'	730'
75		750'	825'	900'	75'	150'	900'	540'	820'

\* Conventional Roads Only  
 \*\* Taper lengths have been rounded off.  
 L=Length of Taper (FT) W=Width of Offset (FT) S=Posted Speed (MPH)

TYPICAL USAGE				
MOBILE	SHORT DURATION	SHORT TERM STATIONARY	INTERMEDIATE TERM STATIONARY	LONG TERM STATIONARY
	✓	✓		

**GENERAL NOTES**

- Flags attached to signs where shown are REQUIRED.
- All traffic control devices illustrated are REQUIRED, except those denoted with the triangle symbol may be omitted when stated elsewhere in the plans, or for routine maintenance work, when approved by the Engineer.
- The CW3-4 "BE PREPARED TO STOP" sign may be installed after the CW20-4D "ONE LANE ROAD AHEAD" sign, but proper sign spacing shall be maintained.
- Sign spacing may be increased or an additional CW20-1D "ROAD WORK AHEAD" sign may be used if advance warning ahead of the flagger or R1-2 "YIELD" sign is less than 1500 feet.
- A Shadow Vehicle with a TMA should be used anytime it can be positioned 30 to 100 feet in advance of the area of crew exposure without adversely affecting the performance or quality of the work. If workers are no longer present but road or work conditions require the traffic control to remain in place, Type 3 Barricades or other channelizing devices may be substituted for the Shadow Vehicle and TMA.
- Additional Shadow Vehicles with TMAs may be positioned off the paved surface, next to those shown in order to protect wider work spaces.

**TCP (1-2a)**

- R1-2 "YIELD" sign traffic control may be used on projects with approaches that have adequate sight distance. For projects in urban areas, work spaces should be no longer than one half city block. In rural areas on roadways with less than 2000 ADT, work spaces should be no longer than 400 feet.
- R1-2 "YIELD" sign with R1-2aP "TO ONCOMING TRAFFIC" plaque shall be placed on a support at a 7 foot minimum mounting height.

**TCP (1-2b)**

- Flaggers should use two-way radios or other methods of communication to control traffic.
- Length of work space should be based on the ability of flaggers to communicate.
- If the work space is located near a horizontal or vertical curve, the buffer distances should be increased in order to maintain adequate stopping sight distance to the flagger and a queue of stopped vehicles (see table above).
- Channelizing devices on the center-line may be omitted when a pilot car is leading traffic and approved by the Engineer.
- Flaggers should use 24" STOP/SLOW paddles to control traffic. Flags should be limited to emergency situations.

		<b>Traffic Operations Division Standard</b>	
<b>TRAFFIC CONTROL PLAN</b> <b>ONE-LANE TWO-WAY</b> <b>TRAFFIC CONTROL</b>			
<b>TCP (1-2) - 18</b>			
FILE: tcp1-2-18.dgn	DN:	CK:	DW:
© TxDOT December 1985	CONT	SECT	JOB
REVISIONS	0206	07	059
4-90 4-98	DIST	COUNTY	SHEET NO.
2-94 2-12	TYL	RUSK	26
1-97 2-18			

DISCLAIMER: The use of this standard is governed by the "Texas Engineering Practice Act". No warranty of any kind is made by TxDOT for any purpose whatsoever. TxDOT assumes no responsibility for the conversion of this standard to other formats or for incorrect results or damages resulting from its use.

DATE: 9/15/2023 1:07:28 PM  
 FILE: c:\txdot\pw\_online\txdot3\rye.redmond\0199327\tcp1-4-18.dgn

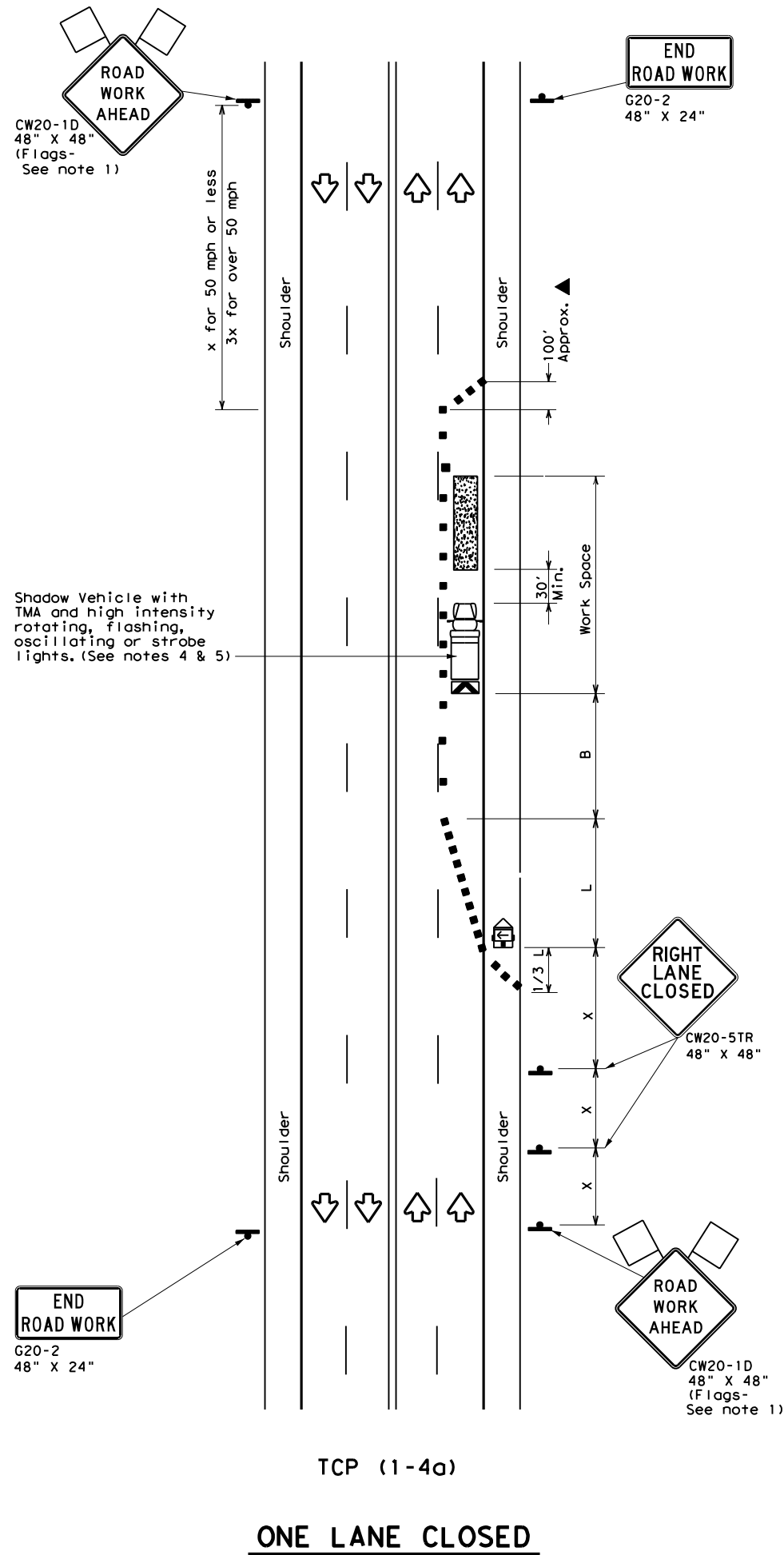

10/17/2023

LEGEND			
	Type 3 Barricade		Channelizing Devices
	Heavy Work Vehicle		Truck Mounted Attenuator (TMA)
	Trailer Mounted Flashing Arrow Board		Portable Changeable Message Sign (PCMS)
	Sign		Traffic Flow
	Flag		Flagger

Posted Speed *	Formula	Minimum Desirable Taper Lengths **			Suggested Maximum Spacing of Channelizing Devices		Minimum Sign Spacing "x" Distance	Suggested Longitudinal Buffer Space "B"
		10' Offset	11' Offset	12' Offset	On a Taper	On a Tangent		
30	$L = \frac{WS^2}{60}$	150'	165'	180'	30'	60'	120'	90'
35		205'	225'	245'	35'	70'	160'	120'
40		265'	295'	320'	40'	80'	240'	155'
45	L = WS	450'	495'	540'	45'	90'	320'	195'
50		500'	550'	600'	50'	100'	400'	240'
55		550'	605'	660'	55'	110'	500'	295'
60		600'	660'	720'	60'	120'	600'	350'
65		650'	715'	780'	65'	130'	700'	410'
70		700'	770'	840'	70'	140'	800'	475'
75		750'	825'	900'	75'	150'	900'	540'

\* Conventional Roads Only  
 \*\* Taper lengths have been rounded off.  
 L=Length of Taper (FT) W=Width of Offset (FT) S=Posted Speed (MPH)

TYPICAL USAGE				
MOBILE	SHORT DURATION	SHORT TERM STATIONARY	INTERMEDIATE TERM STATIONARY	LONG TERM STATIONARY
	✓	✓		

- GENERAL NOTES**
- Flags attached to signs where shown are REQUIRED.
  - All traffic control devices illustrated are REQUIRED, except those denoted with the triangle symbol may be omitted when stated elsewhere in the plans, or for routine maintenance work, when approved by the Engineer.
  - The CW20-1D "ROAD WORK AHEAD" sign may be repeated if the visibility of the work zone is less than 1500 feet.
  - A Shadow Vehicle with a TMA should be used anytime it can be positioned 30 to 100 feet in advance of the area of crew exposure without adversely affecting the performance or quality of the work. If workers are no longer present but road or work conditions require the traffic control to remain in place, Type 3 Barricades or other channelizing devices may be substituted for the Shadow Vehicle and TMA.
  - Additional Shadow Vehicles with TMAs may be positioned off the paved surface, next to those shown in order to protect wider work spaces.
- TCP (1-4a)**
- If this TCP is used for a left lane closure, CW20-5TL "LEFT LANE CLOSED" signs shall be used and channelizing devices shall be placed on the centerline where needed to protect the work space from opposing traffic with the arrow panel placed in the closed lane near the end of the merging taper.

		Traffic Operations Division Standard	
<b>TRAFFIC CONTROL PLAN          LANE CLOSURES ON MULTILANE          CONVENTIONAL ROADS</b>			
<b>TCP (1-4) - 18 MODIFIED</b>			
FILE:	tcp1-4-18.dgn	DN:	CK:
© TxDOT	December 1985	CONT	SECT
REVISIONS		0206	07
2-94	4-98	JOB	
8-95	2-12	HIGHWAY	
1-97	2-18	DIST	COUNTY
		TYL	RUSK
			SHEET NO.
			27

DISCLAIMER: The use of this standard is governed by the "Texas Engineering Practice Act". No warranty of any kind is made by TxDOT for any purpose whatsoever. TxDOT assumes no responsibility for the conversion of this standard to other formats or for incorrect results or damages resulting from its use.

DATE: 9/15/2023 1:07:31 PM  
 FILE: c:\txdot\pw\_online\txdot3\rye\_redmond\0199327\tcp2-1-18.dgn

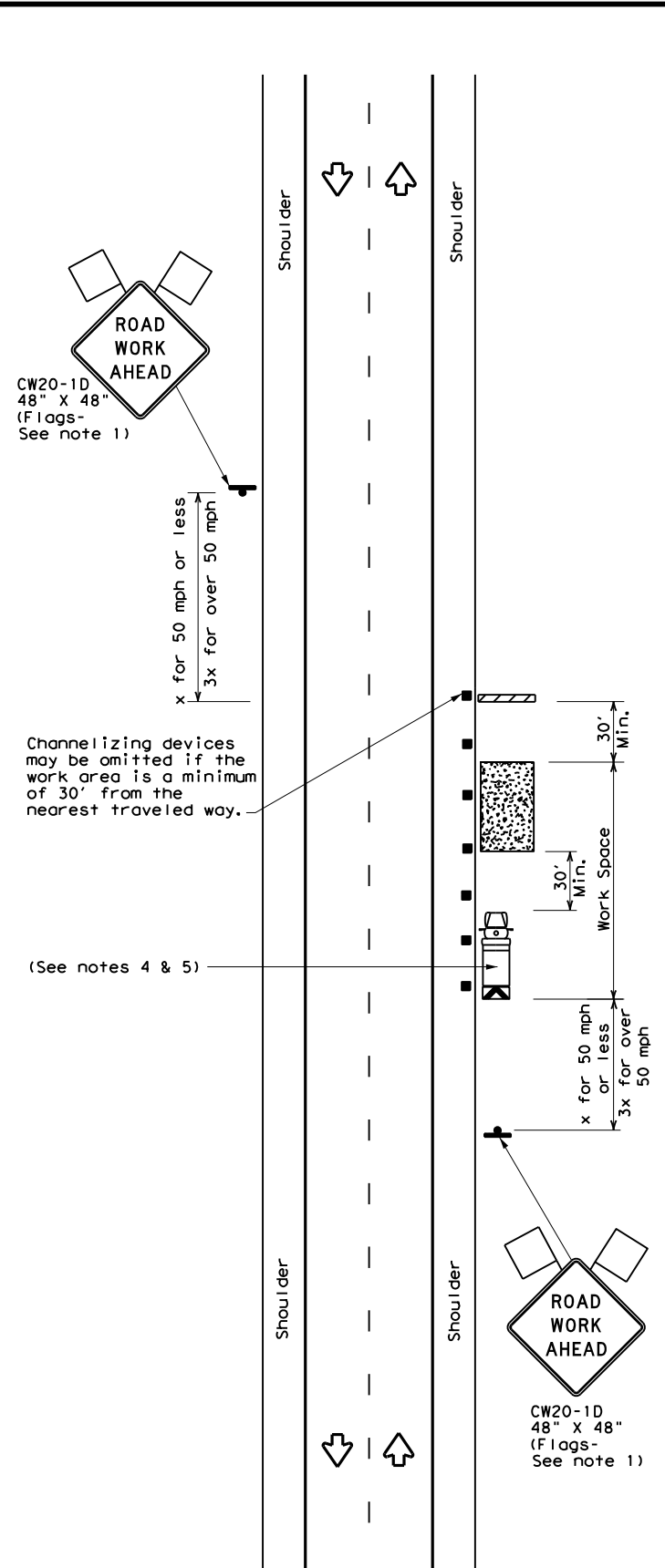

TCP (2-1a)

**WORK SPACE NEAR SHOULDER**  
 Conventional Roads

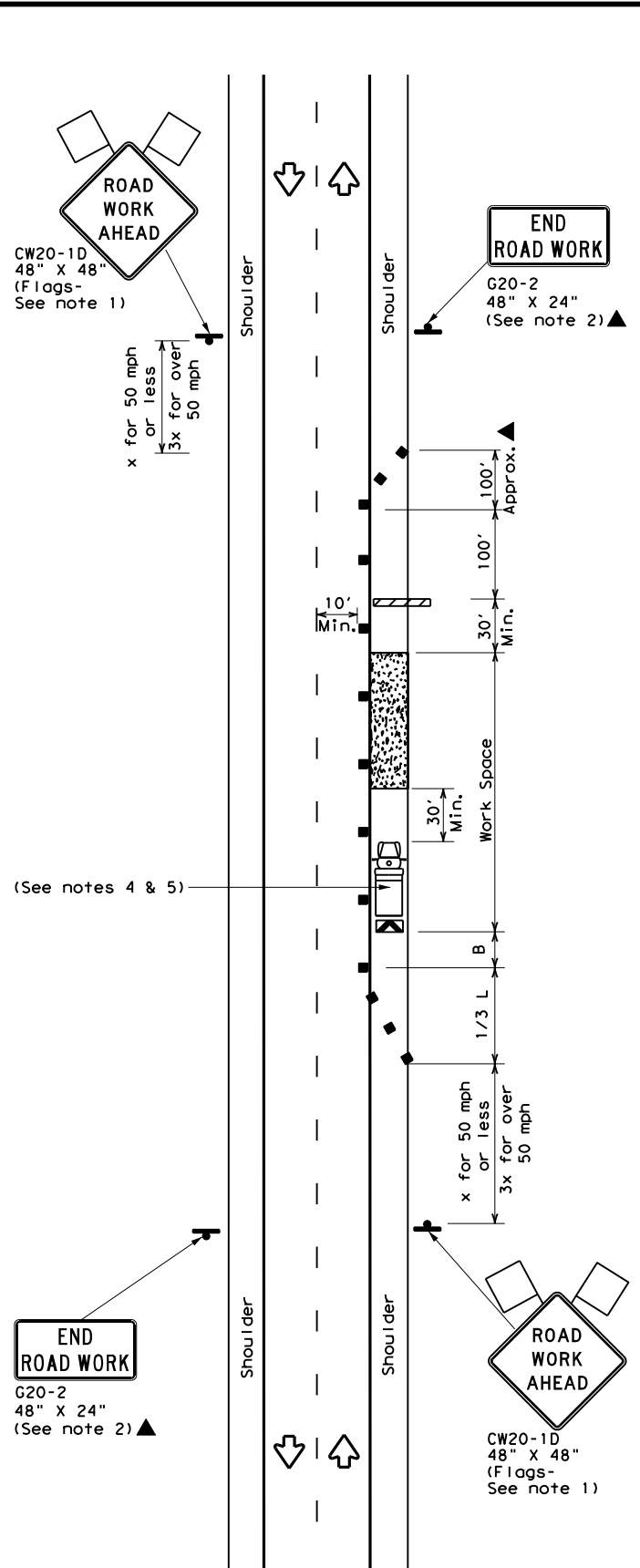

TCP (2-1b)

**WORK SPACE ON SHOULDER**  
 Conventional Roads

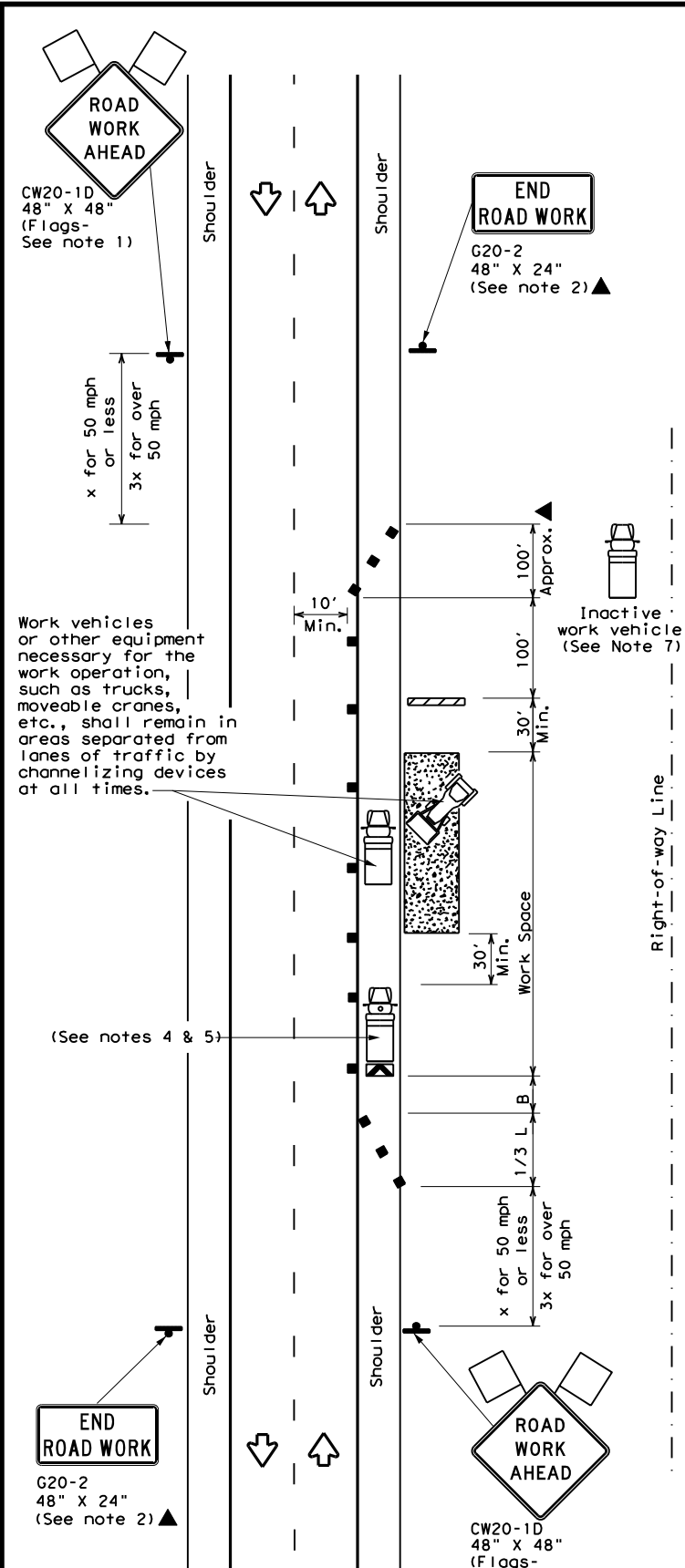

TCP (2-1c)

**WORK VEHICLES ON SHOULDER**  
 Conventional Roads

LEGEND			
	Type 3 Barricade		Channelizing Devices
	Heavy Work Vehicle		Truck Mounted Attenuator (TMA)
	Trailer Mounted Flashing Arrow Board		Portable Changeable Message Sign (PCMS)
	Sign		Traffic Flow
	Flag		Flagger

Posted Speed *	Formula	Minimum Desirable Taper Lengths **			Suggested Maximum Spacing of Channelizing Devices		Minimum Sign Spacing "X" Distance	Suggested Longitudinal Buffer Space "B"
		10' Offset	11' Offset	12' Offset	On a Taper	On a Tangent		
30	$L = \frac{WS^2}{60}$	150'	165'	180'	30'	60'	120'	90'
35		205'	225'	245'	35'	70'	160'	120'
40		265'	295'	320'	40'	80'	240'	155'
45	L = WS	450'	495'	540'	45'	90'	320'	195'
50		500'	550'	600'	50'	100'	400'	240'
55		550'	605'	660'	55'	110'	500'	295'
60		600'	660'	720'	60'	120'	600'	350'
65		650'	715'	780'	65'	130'	700'	410'
70		700'	770'	840'	70'	140'	800'	475'
75		750'	825'	900'	75'	150'	900'	540'

\* Conventional Roads Only  
 \*\* Taper lengths have been rounded off.  
 L=Length of Taper (FT) W=Width of Offset (FT) S=Posted Speed (MPH)

TYPICAL USAGE				
MOBILE	SHORT DURATION	SHORT TERM STATIONARY	INTERMEDIATE TERM STATIONARY	LONG TERM STATIONARY
	✓	✓	✓	✓

**GENERAL NOTES**

- Flags attached to signs where shown, are REQUIRED.
- All traffic control devices illustrated are REQUIRED, except those denoted with the triangle symbol may be omitted when stated in the plans, or for routine maintenance work, when approved by the Engineer.
- Stockpiled material should be placed a minimum of 30 feet from nearest traveled way.
- Shadow Vehicle with TMA and high intensity rotating, flashing, oscillating or strobe lights. A Shadow Vehicle with a TMA should be used anytime it can be positioned 30 to 100 feet in advance of the area of crew exposure without adversely affecting the performance or quality of the work. If workers are no longer present but road or work conditions require the traffic control to remain in place, Type 3 Barricades or other channelizing devices may be substituted for the Shadow Vehicle and TMA.
- Additional Shadow Vehicles with TMAs may be positioned off the paved surface, next to those shown in order to protect a wider work space.
- See TCP(5-1) for shoulder work on divided highways, expressways and freeways.
- Additional work vehicles or other equipment should be parked near the right-of-way line and not parked on the paved shoulder.
- CW21-5 "SHOULDER WORK" signs may be used in place of CW21-1D "ROAD WORK AHEAD" signs for shoulder work on conventional roadways.



**TRAFFIC CONTROL PLAN**  
**CONVENTIONAL ROAD**  
**SHOULDER WORK**

**TCP (2-1) - 18**

FILE: tcp2-1-18.dgn	DN:	CK:	DW:	CK:
© TxDOT December 1985	CONT	SECT	JOB	HIGHWAY
REVISIONS	0206	07	059	US 79
2-94 4-98	DIST	COUNTY		SHEET NO.
8-95 2-12	TYL	RUSK		28
1-97 2-18				

DISCLAIMER: The use of this standard is governed by the "Texas Engineering Practice Act". No warranty of any kind is made by TxDOT for any purpose whatsoever. TxDOT assumes no responsibility for the conversion of this standard to other formats or for incorrect results or damages resulting from its use.

DATE: 9/15/2023 1:07:34 PM  
 FILE: c:\t\dot\pw\_online\t\dot3\rye\_redmond\0199327\tcp3-1.dgn

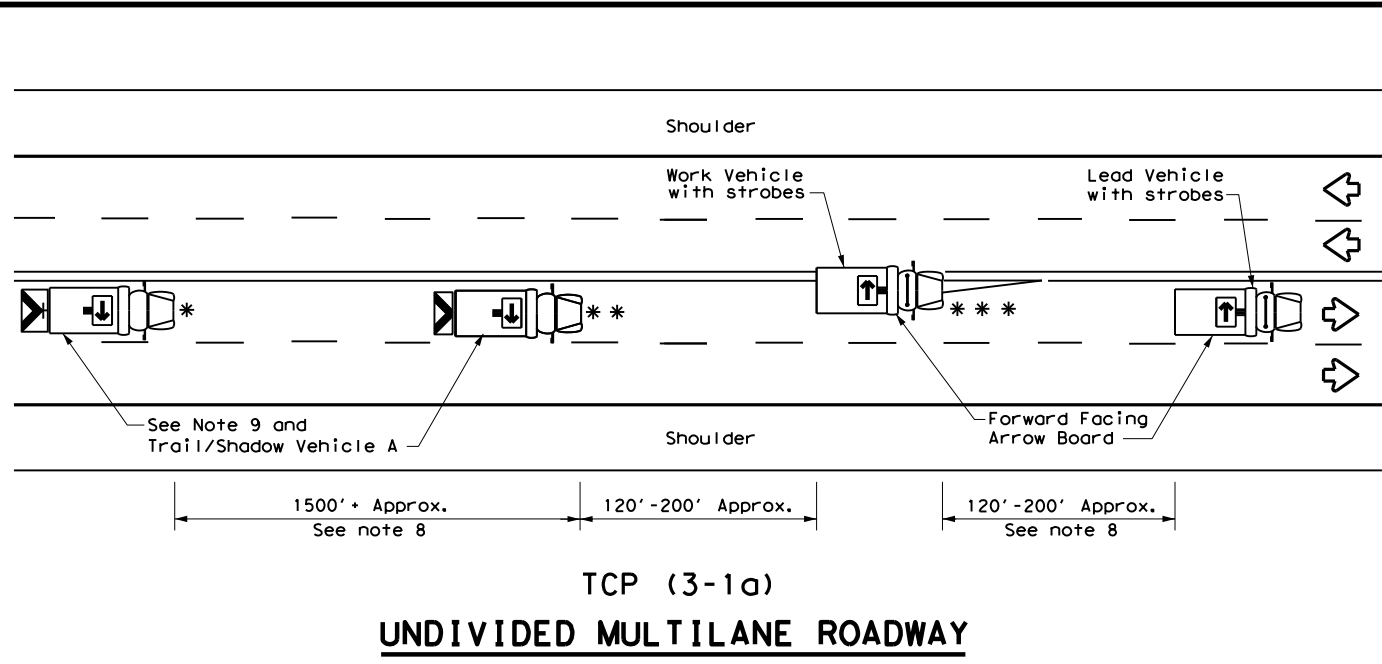

TCP (3-1a)  
**UNDIVIDED MULTILANE ROADWAY**

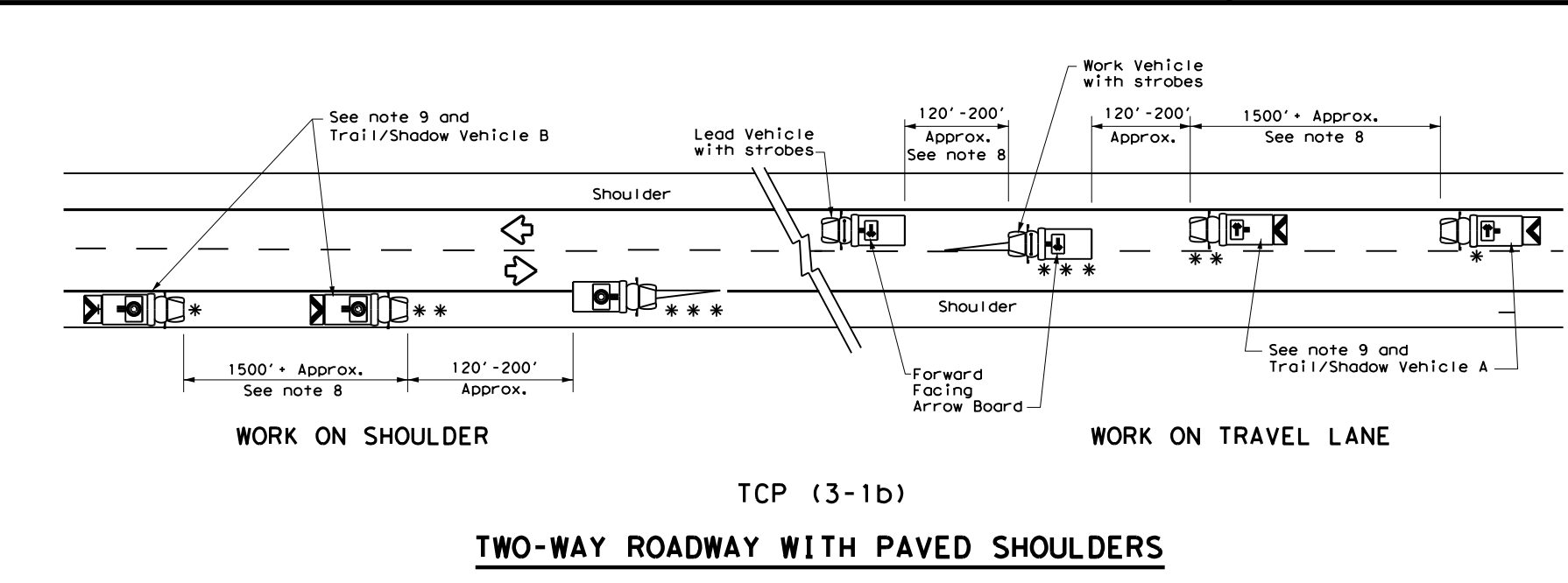

TCP (3-1b)  
**TWO-WAY ROADWAY WITH PAVED SHOULDERS**

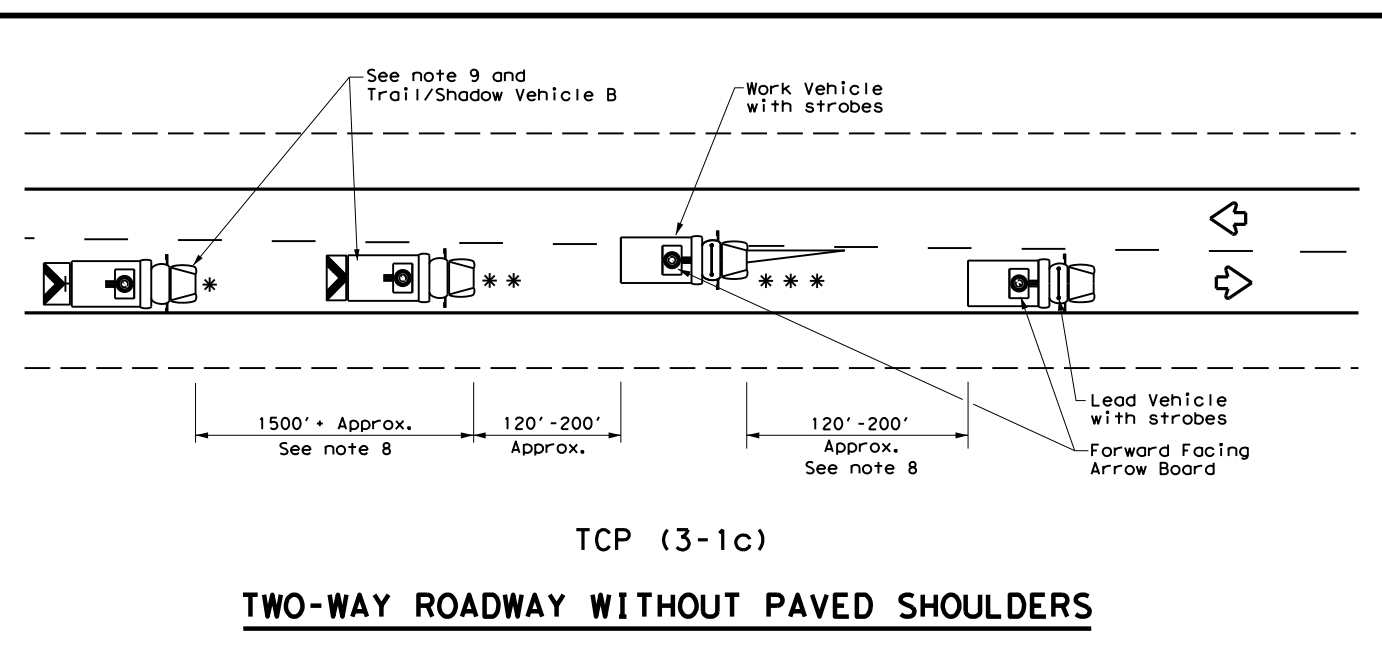

TCP (3-1c)  
**TWO-WAY ROADWAY WITHOUT PAVED SHOULDERS**

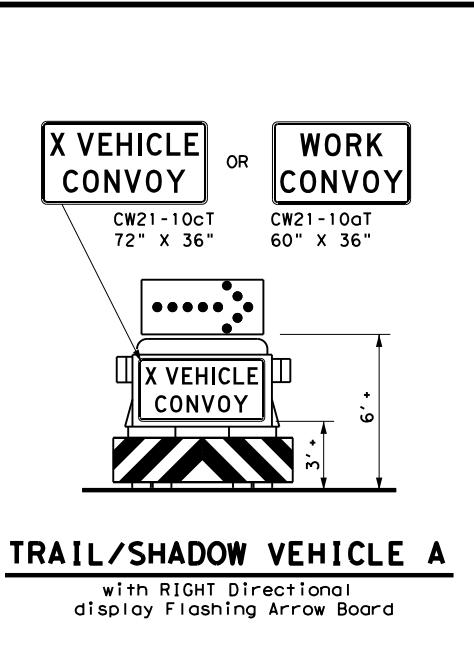

**TRAIL/SHADOW VEHICLE A**  
 with RIGHT Directional display Flashing Arrow Board

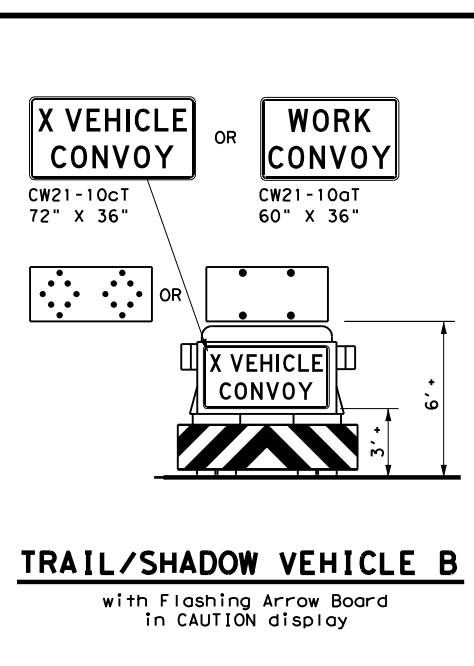

**TRAIL/SHADOW VEHICLE B**  
 with Flashing Arrow Board in CAUTION display

LEGEND			
*	Trail Vehicle	ARROW BOARD DISPLAY	
**	Shadow Vehicle		
***	Work Vehicle		RIGHT Directional
	Heavy Work Vehicle		LEFT Directional
	Truck Mounted Attenuator (TMA)		Double Arrow
	Traffic Flow		CAUTION (Alternating Diamond or 4 Corner Flash)

TYPICAL USAGE				
MOBILE	SHORT DURATION	SHORT TERM STATIONARY	INTERMEDIATE TERM STATIONARY	LONG TERM STATIONARY
<input checked="" type="checkbox"/>	<input type="checkbox"/>	<input type="checkbox"/>	<input type="checkbox"/>	<input type="checkbox"/>

**GENERAL NOTES**

1. TRAIL, SHADOW, and LEAD vehicles shall be equipped with arrow boards as illustrated. When a LEAD vehicle is not used the WORK vehicle must be equipped with an arrow board. The Engineer will determine if the LEAD VEHICLE and/or TRAIL VEHICLE are required based on prevailing roadway conditions, traffic volume, and sight distance restrictions.
2. The use of amber high intensity rotating, flashing, oscillating, or strobe lights on vehicles are required. Blue high intensity rotating, flashing, oscillating or strobe lights when mounted on the driver's side of the vehicle may be operated simultaneously with the amber beacons or strobe lights.
3. The use of truck mounted attenuators (TMA) on the SHADOW VEHICLE and TRAIL VEHICLE are required.
4. Reflective sheeting on the rear of the TMA shall meet or exceed the reflectivity and color requirements of DEPARTMENTAL MATERIAL SPECIFICATION DMS 8300, Type A.
5. Flashing arrow boards shall be Type B or Type C as per the Barricade and Construction (BC) standards. The board shall be controlled from inside the vehicle.
6. Each vehicle shall have two-way radio communication capability.
7. When work convoys must change lanes, the TRAIL VEHICLE should change lanes first to shadow the other convoy vehicles.
8. Vehicle spacing between the TRAIL VEHICLE and the SHADOW VEHICLE will vary depending on sight distance restrictions. Motorists approaching the work convoy should be able to see the TRAIL VEHICLE in time to slow down and/or change lanes as they approach the TRAIL VEHICLE. Vehicle spacing between the WORK VEHICLE and SHADOW VEHICLE and vehicle spacing between WORK VEHICLE and LEAD VEHICLE may vary according to terrain, work activity and other factors.
9. "X VEHICLE CONVOY" (CW21-10cT) or "WORK CONVOY" (CW21-10aT) signs shall be used on TRAIL VEHICLES and SHADOW VEHICLES as shown. As an option 48" X 48" diamond shaped "WORK CONVOY" (CW21-10T) or "X VEHICLE CONVOY" (CW21-10bT) signs may be used where adequate mounting space exists. When used, the X VEHICLE CONVOY sign shall have the number of the convoy vehicles displayed on the sign in the number designation "X" location. The "X VEHICLE CONVOY" sign shall not be used on the SHADOW VEHICLE if a TRAIL VEHICLE is used.
10. On two-lane two-way roadways, the work and protection vehicles should pull over periodically to allow motor vehicle traffic to pass. If motorists are not allowed to pass the work convoy, a "DO NOT PASS" (R4-1) sign should be placed on the back of the rearmost protection vehicle.

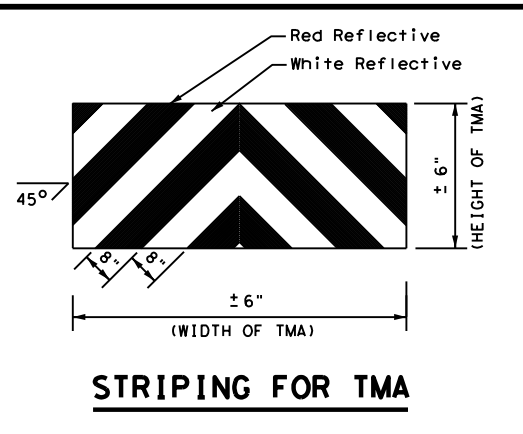

**STRIPING FOR TMA**

Texas Department of Transportation  
 Traffic Operations Division Standard

**TRAFFIC CONTROL PLAN  
 MOBILE OPERATIONS  
 UNDIVIDED HIGHWAYS**

**TCP (3-1)-13**

FILE: tcp3-1.dgn	DN: TxDOT	CK: TxDOT	DW: TxDOT	CK: TxDOT
© TxDOT December 1985	CONT	SECT	JOB	HIGHWAY
REVISIONS	0206 07		059	US 79
2-94 4-98				
8-95 7-13				
1-97				
	DIST	COUNTY		SHEET NO.
	TYL	RUSK		29

DISCLAIMER: The use of this standard is governed by the "Texas Engineering Practice Act". No warranty of any kind is made by TxDOT for any purpose whatsoever. TxDOT assumes no responsibility for the conversion of this standard to other formats or for incorrect results or damages resulting from its use.

DATE: 9/15/2023 1:07:37 PM  
 FILE: c:\txdot\pw\_online\txdot3\rye\_redmond\0199327\tcp3-3.dgn

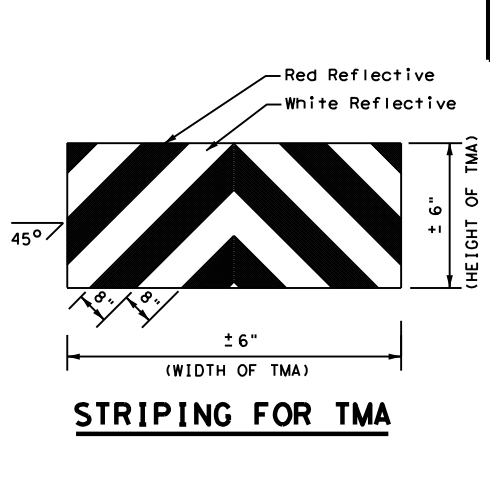
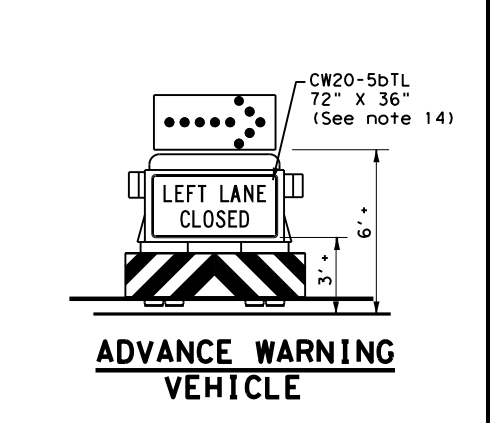
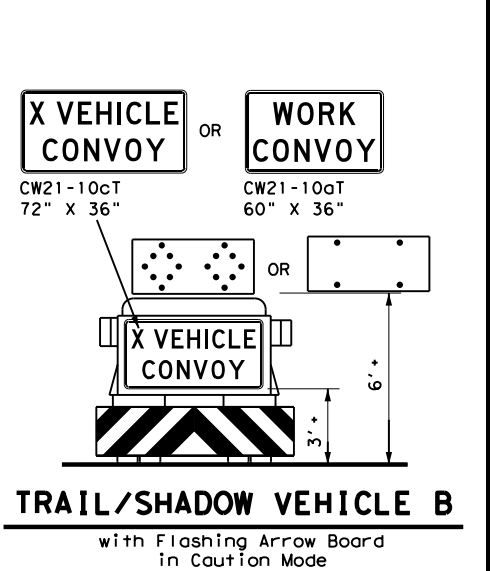
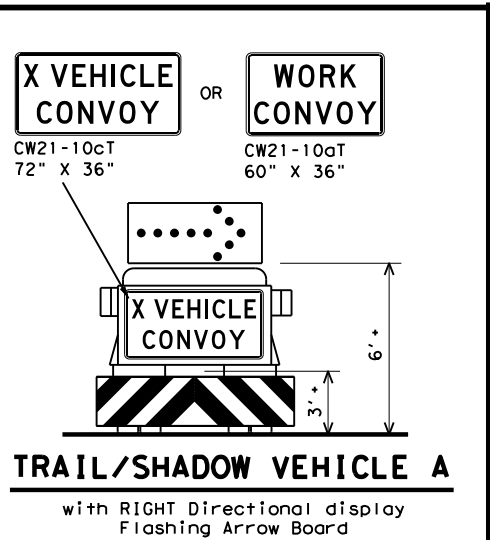
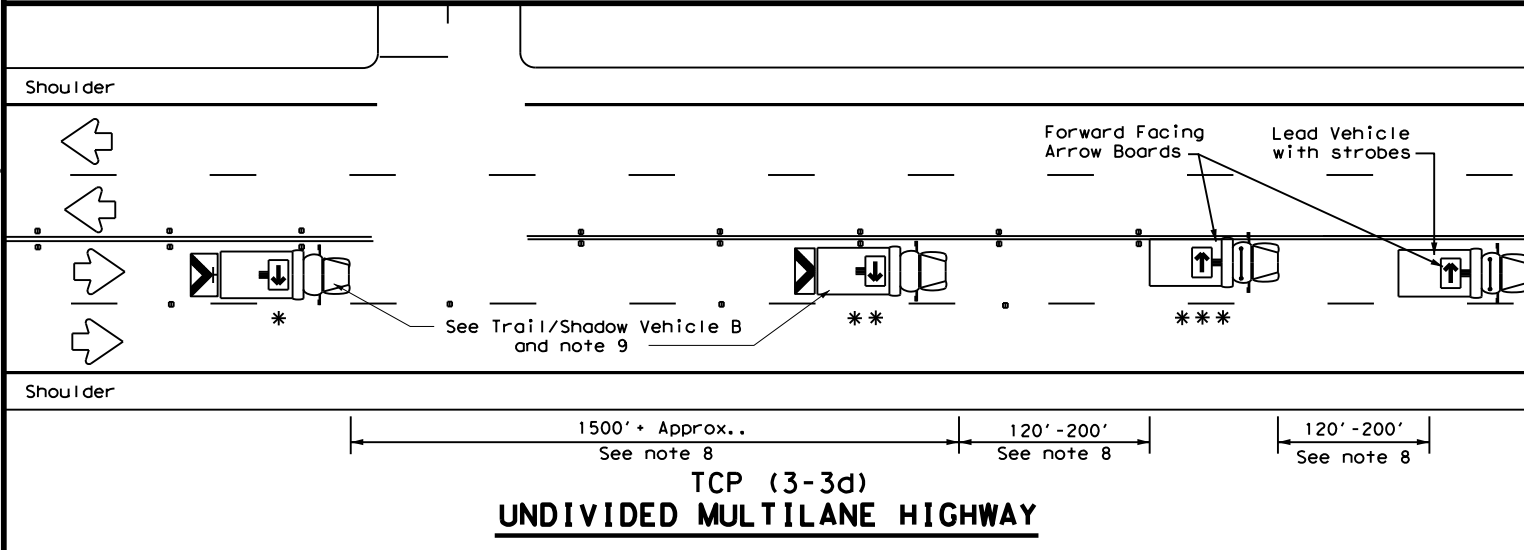
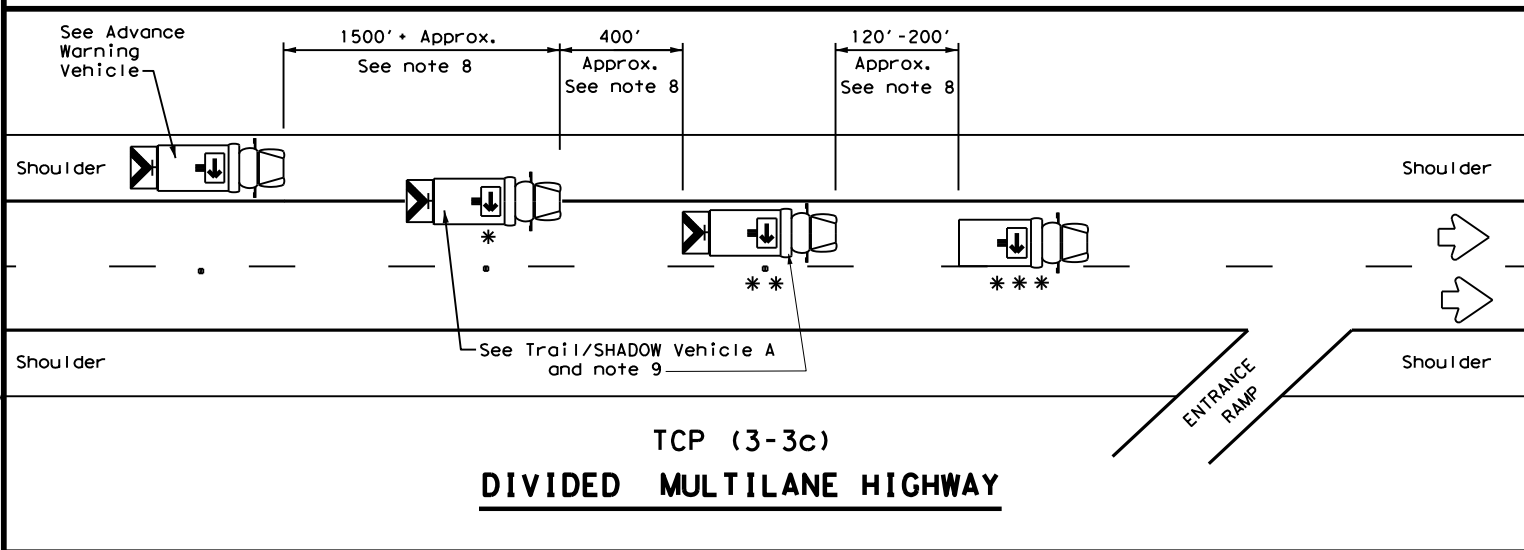
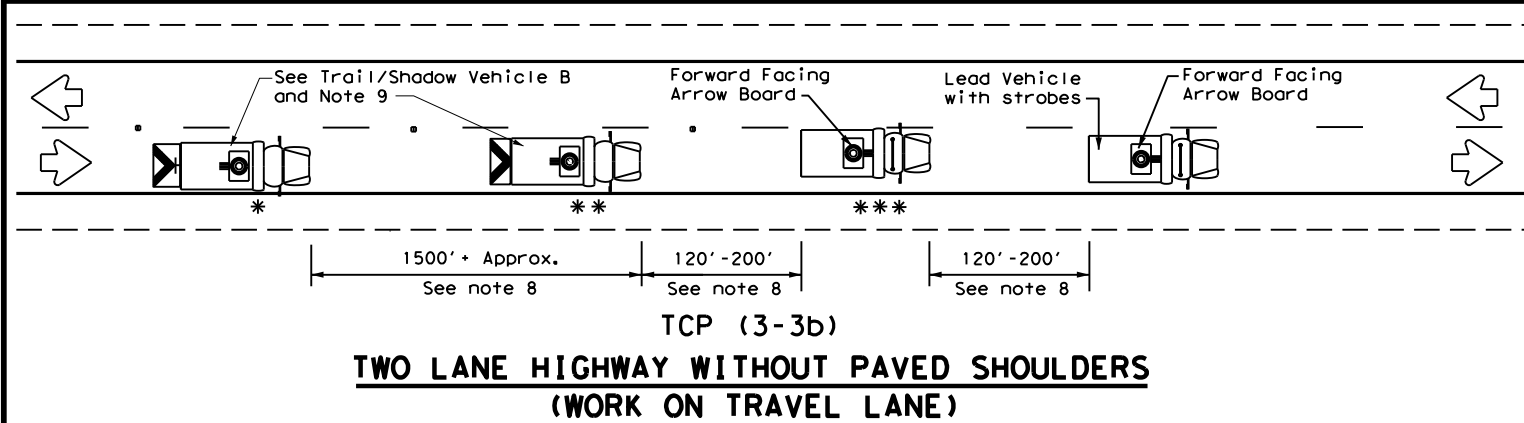
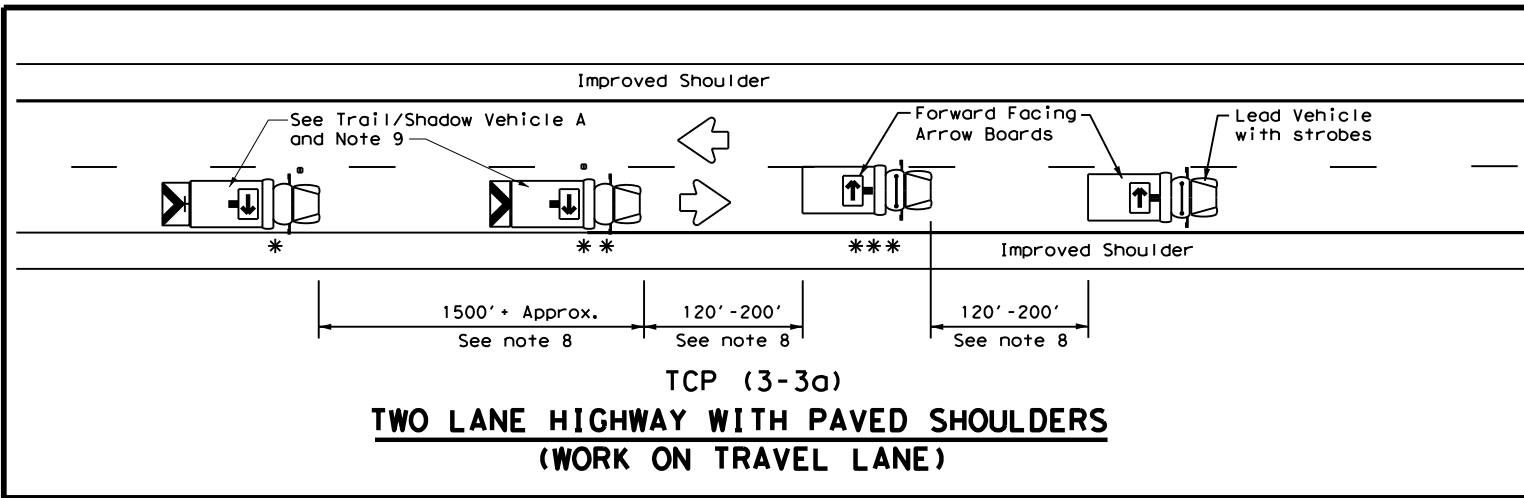

LEGEND			
* Trail Vehicle	ARROW BOARD DISPLAY		
** Shadow Vehicle			
*** Work Vehicle		RIGHT	Directional
		LEFT	Directional
		DOUBLE	Arrow
		CAUTION (Alternating Diamond or 4 Corner Flash)	

TYPICAL USAGE				
MOBILE	SHORT DURATION	SHORT TERM STATIONARY	INTERMEDIATE TERM STATIONARY	LONG TERM STATIONARY
<input checked="" type="checkbox"/>	<input type="checkbox"/>	<input type="checkbox"/>	<input type="checkbox"/>	<input type="checkbox"/>

**GENERAL NOTES**

- TRAIL, SHADOW, and LEAD vehicles shall be equipped with arrow boards as illustrated. When a LEAD vehicle is not used on two way roads the WORK vehicle must have an arrow board. For divided roadways, the arrow board on the WORK vehicle is optional based on the type of work being performed. The Engineer will determine if the LEAD vehicle and/or TRAIL vehicle are required based on prevailing roadway conditions, traffic volume, and sight distance restrictions.
- The use of amber high intensity rotating, flashing, oscillating, or strobe lights on vehicles are required. Blue high intensity rotating, flashing, oscillating, or strobe lights when mounted on the driver's side of the vehicle may be operated simultaneously with the amber beacons or strobe lights.
- The use of truck mounted attenuators (TMA) on the SHADOW VEHICLE, ADVANCE WARNING and TRAIL VEHICLE are required.
- Reflective sheeting on the rear of the TMA shall meet or exceed the reflectivity and color requirements of DEPARTMENTAL MATERIAL SPECIFICATION DMS 8300, Type A.
- Flashing arrow boards shall be Type B or Type C as per the Barricade and Construction (BC) standards. The board shall be controlled from inside the vehicle.
- Each vehicle shall have two-way radio communication capability.
- When work convoys must change lanes, the TRAIL VEHICLE should change lanes first to shadow the other convoy vehicles.
- Vehicle spacing between the TRAIL VEHICLE and the SHADOW VEHICLE will vary depending on sight distance restrictions. Motorists approaching the convoy should be able to see the TRAIL VEHICLE in time to slow down and/or change lanes as they approach the TRAIL VEHICLE. Vehicle spacing between the WORK VEHICLE and SHADOW VEHICLE and vehicle spacing between WORK VEHICLE and LEAD VEHICLE may vary according to terrain, work activity and other factors.
- X VEHICLE CONVOY (CW21-10cT) or WORK CONVOY (CW21-10aT) signs shall be used on TRAIL VEHICLES and SHADOW VEHICLES as shown. As an option 48" x 48" diamond shaped WORK CONVOY (CW21-10T) or X VEHICLE CONVOY (CW21-10bT) signs may be used where adequate mounting space exists. When used, the X VEHICLE CONVOY sign shall have the number of the convoy vehicles displayed on the sign in the number designation "X" location. The X VEHICLE CONVOY sign shall not be used on the SHADOW VEHICLE if a TRAIL VEHICLE is used.
- For divided highways with two or three lanes in one direction, the appropriate LEFT LANE CLOSED (CW20-5bTL), RIGHT LANE CLOSED (CW20-5bTR), or CENTER LANE CLOSED (CW20-5dT) sign should be used on the Advance Warning Vehicle. As an option, a portable changeable message sign (PCMS) or truck mounted changeable message sign (TMCMS) with a minimum character height of 12", and displaying the same legend may be substituted for these signs. An appropriate directional arrow display, simulating the size and legibility of the flashing arrow board may be used in the second phase of the PCMS/TMCMS message. When this is done, the arrow board will not be required on the Advance Warning Vehicle.
- A double arrow shall not be displayed on the arrow board on the Advance Warning Vehicle.
- For divided highways with three or four lanes in each direction, use TCP(3-2).
- Standard diamond shape versions of the CW20-5 series signs may be used as an option if the rectangular signs shown are not available.
- The Advance Warning Vehicle may straddle the edgeline when Shoulder width makes it necessary.
- On two-lane two-way roadways, the work and protection vehicles should pull over periodically to allow motor vehicle traffic to pass. If motorists are not allowed to pass the work convoy, a DO NOT PASS (R4-1) sign should be placed on the back of the rearmost protection vehicle.

Texas Department of Transportation

Traffic Operations Division Standard

**TRAFFIC CONTROL PLAN  
 MOBILE OPERATIONS  
 RAISED PAVEMENT  
 MARKER INSTALLATION/  
 REMOVAL  
 TCP (3-3) - 14**

FILE: tcp3-3.dgn	DN: TxDOT	CK: TxDOT	DW: TxDOT	CK: TxDOT
© TxDOT September 1987	CONT	SECT	JOB	HIGHWAY
REVISIONS	0206 07		059	US 79
2-94 4-98				
8-95 7-13	DIST	COUNTY		SHEET NO.
1-97 7-14	TYL	RUSK		30

DISCLAIMER: The use of this standard is governed by the "Texas Engineering Practice Act". No warranty of any kind is made by TxDOT for any purpose whatsoever. TxDOT assumes no responsibility for the conversion of this standard to other formats or for incorrect results or damages resulting from its use.

DATE: 9/15/2023 1:07:41 PM  
 FILE: c:\txdot\pw\_online\txdot3\rye\_redmond\0199327\tcp3-4.dgn

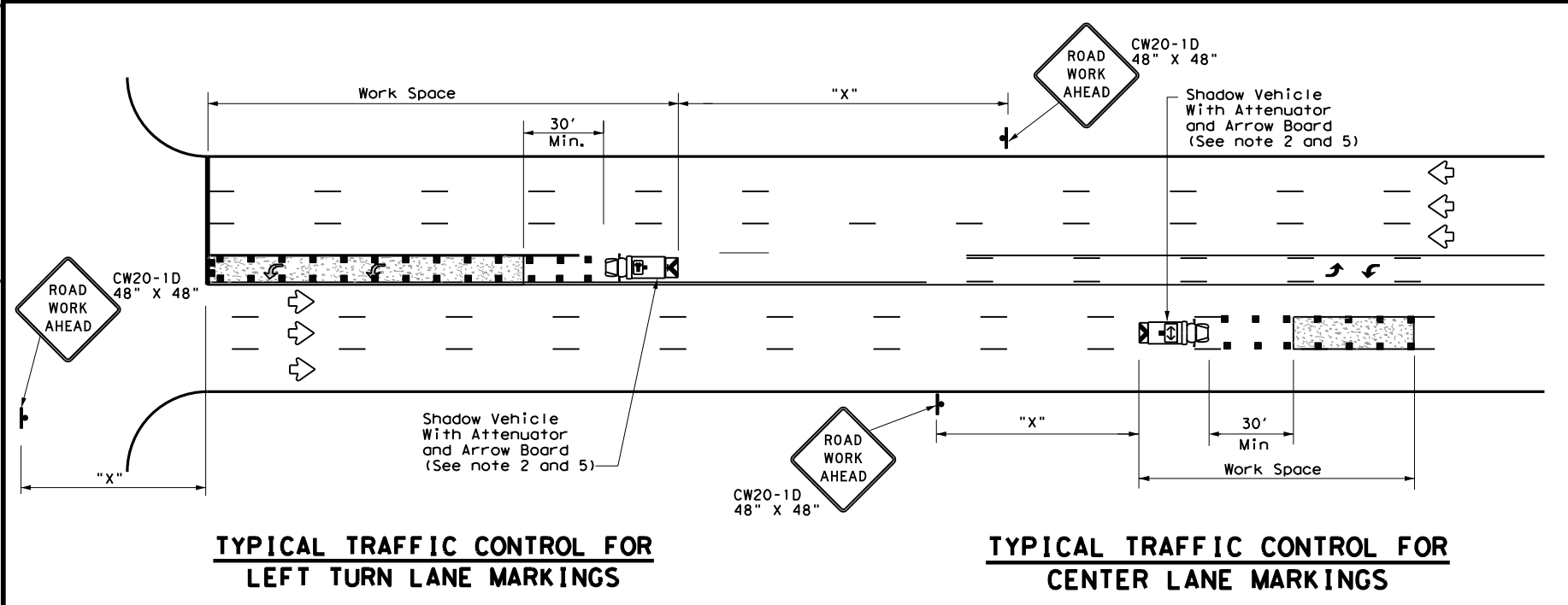
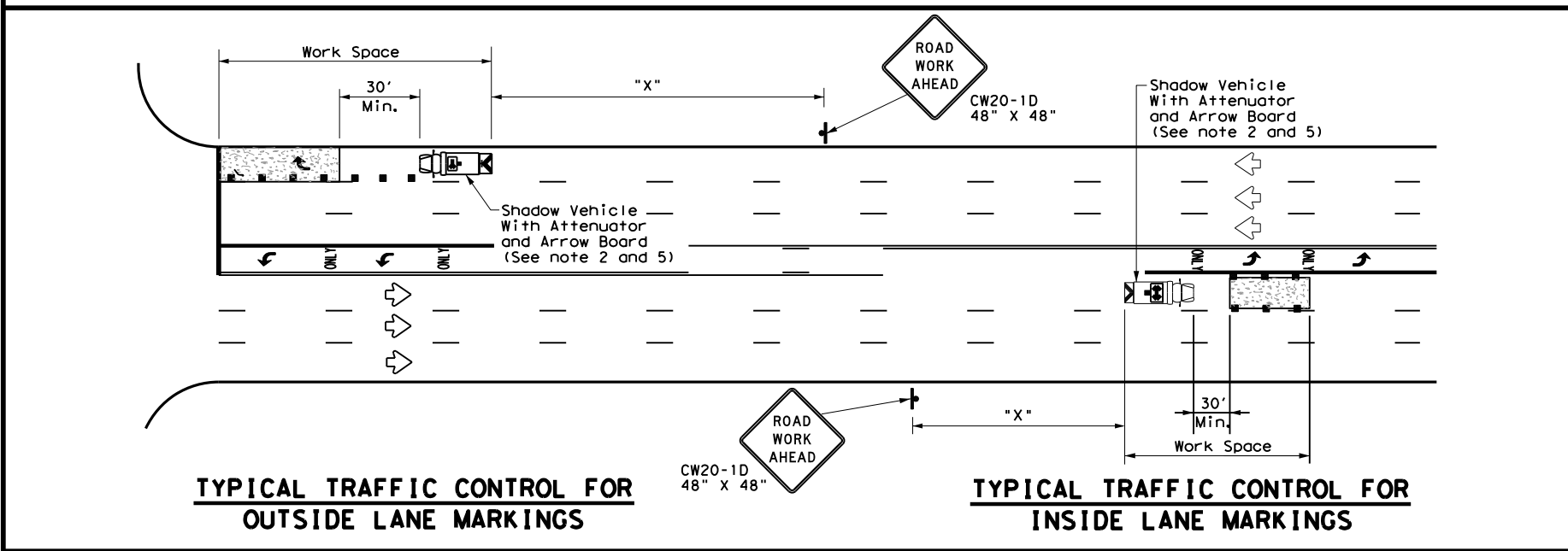
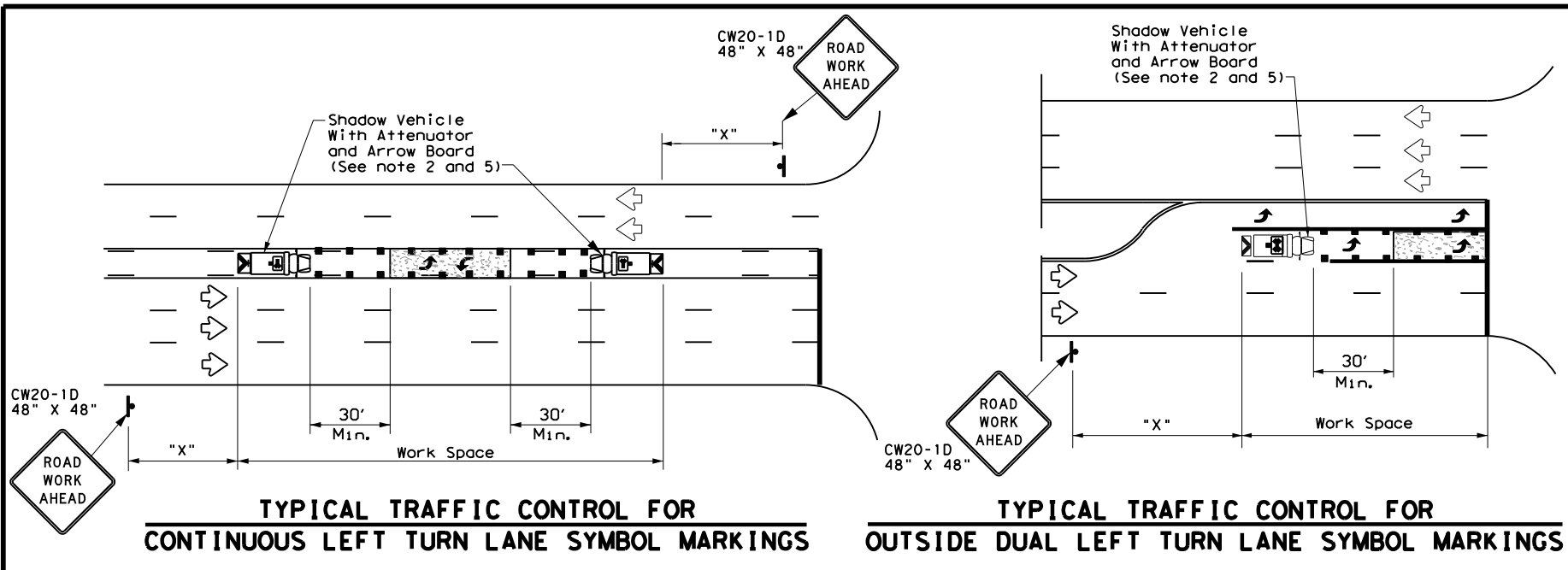

LEGEND		
*	Trail Vehicle	ARROW BOARD DISPLAY
**	Shadow Vehicle	
** *	Work Vehicle	RIGHT Directional
	Heavy Work Vehicle	LEFT Directional
	Truck Mounted Attenuator (TMA)	Double Arrow
	Traffic Flow	Channelizing Devices

Posted Speed *	Formula	Minimum Desirable Taper Lengths **			Suggested Maximum Spacing of Channelizing Devices		Minimum Sign Spacing "X" Distance	Suggested Longitudinal Buffer Space "B"
		10' Offset	11' Offset	12' Offset	On a Taper	On a Tangent		
30	L = WS <sup>2</sup> / 60	150'	165'	180'	30'	60'	120'	90'
35		205'	225'	245'	35'	70'	160'	120'
40		265'	295'	320'	40'	80'	240'	155'
45	L = WS	450'	495'	540'	45'	90'	320'	195'
50		500'	550'	600'	50'	100'	400'	240'
55		550'	605'	660'	55'	110'	500'	295'
60		600'	660'	720'	60'	120'	600'	350'
65		650'	715'	780'	65'	130'	700'	410'
70		700'	770'	840'	70'	140'	800'	475'
75		750'	825'	900'	75'	150'	900'	540'

\* Conventional Roads Only  
 \*\* Taper lengths have been rounded off.  
 L=Length of Taper (FT) W=Width of Offset (FT) S=Posted Speed (MPH)

TYPICAL USAGE				
MOBILE	SHORT DURATION	SHORT TERM STATIONARY	INTERMEDIATE TERM STATIONARY	LONG TERM STATIONARY
✓				

**GENERAL NOTES**

1. This traffic control plan is for use on conventional roads posted at 45 mph or less and is intended for mobile operations that move continuously or intermittently (stopping up to approximately 15 minutes) such as short-line striping and in-lane rumble strips. When activities are anticipated to take longer amounts of time or traffic conditions warrant, a short duration or short-term stationary traffic control plan should be used.
2. A Truck Mounted Attenuator shall be used on Shadow Vehicle. Striping on the back panel of all truck mounted attenuators shall be 8" red and white reflective sheeting placed in an inverted "V" design. Reflective sheeting shall meet or exceed the reflectivity and color requirements of departmental material specification DMS-8300, Type A.
3. All traffic control devices shall be in accordance with the "Texas Manual on Uniform Traffic Control Devices" (TMUTCD), latest edition.
4. The use of yellow rotating beacons or strobe lights on vehicles are required. Blue high intensity rotating, flashing, oscillating or strobe lights when mounted on the drivers side of the vehicle may be operated simultaneously with the amber beacons or strobe lights.
5. Flashing arrow board shall be used on Shadow Vehicle. Flashing arrow board shall be Type B or Type C as per BC Standards. The arrow board operation shall be controlled from inside the truck.

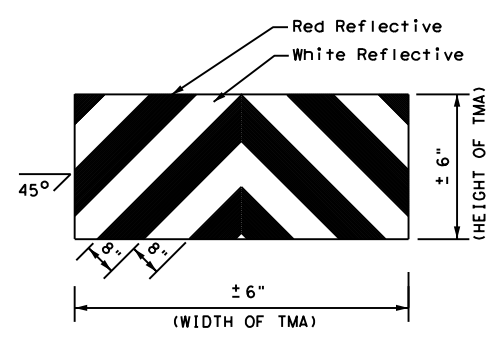

**STRIPING FOR TMA**

		<b>Traffic Operations Division Standard</b>	
<b>TRAFFIC CONTROL PLAN          MOBILE OPERATIONS FOR          ISOLATED WORK AREAS          UNDIVIDED HIGHWAYS</b>			
<b>TCP(3-4)-13</b>			
FILE: tcp3-4.dgn	DN: TxDOT	CK: TxDOT	DW: TxDOT
© TxDOT July, 2013	CONT: 0206	SECT: 07	JOB: 059
REVISIONS			US 79
	DIST: TYL	COUNTY: RUSK	SHEET NO.: 31



DISCLAIMER: The use of this standard is governed by the "Texas Engineering Practice Act". No warranty of any kind is made by TxDOT for any purpose whatsoever. TxDOT assumes no responsibility for the conversion of this standard to other formats or for incorrect results or damages resulting from its use.

DATE: 9/15/2023 1:07:44 PM  
 FILE: c:\txdot\pw\_online\txdot3\rye.redmond\0199327\tcp7-1.dgn

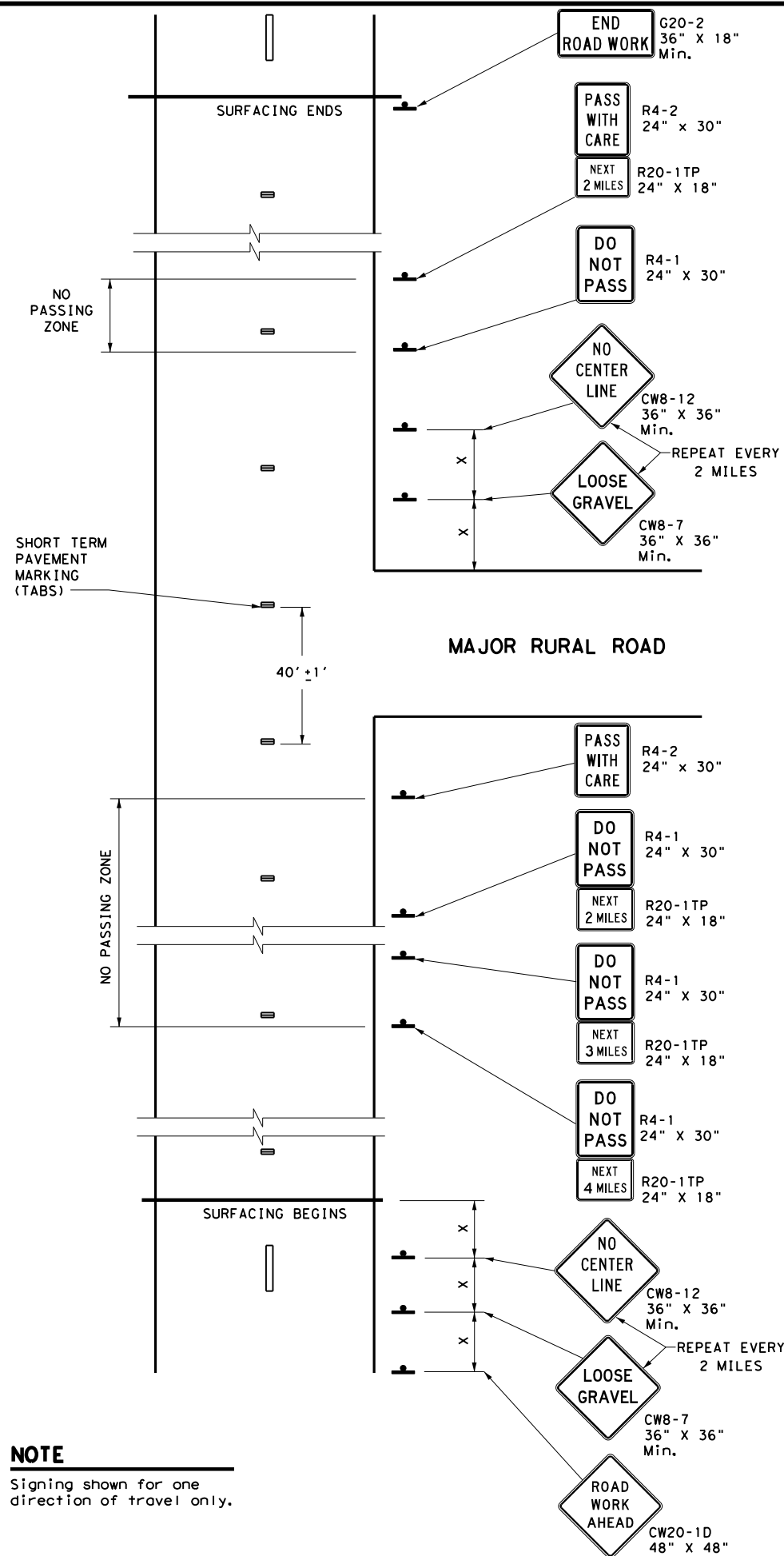

**NOTE**  
 Signing shown for one direction of travel only.

**NO PASSING ZONES ON TWO-LANE TWO-WAY ROADS**

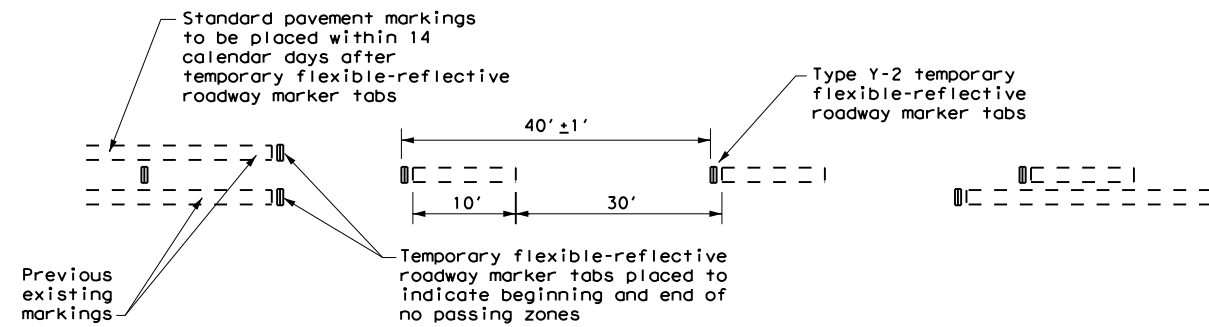

**TABS ON CENTERLINES OF TWO-LANE TWO-WAY ROADS**  
 For seal coat, micro-surface or similar operations

**"DO NOT PASS" SIGN (R4-1) and NO-PASSING ZONES**

- A. Prior to the beginning of construction, all currently striped no-passing zones shall be signed with the DO NOT PASS (R4-1) signs and PASS WITH CARE (R4-2) signs placed at the beginning and end of each zone for each direction of travel except as otherwise provided herein. Signs marking these individual no-passing zones need not be covered prior to construction if the signs supplement the existing pavement markings.
- B. At the discretion of the Engineer, in areas of numerous no-passing zones, several zones may be combined as a single zone. If passing is to be prohibited over one or more lengthy sections, a DO NOT PASS sign and a NEXT XX MILES (R20-1TP) plaque may be used at the beginning of such zones. The DO NOT PASS sign and the NEXT XX MILES plaque should be repeated every mile to the end of the no-passing zone. In areas where there is considerable distance between no-passing zones, the end of the no-passing zone may be signed with a PASS WITH CARE sign and a NEXT XX MILES plaque.
- C. Depending on traffic volumes and length of sections, it may be desirable to prohibit passing throughout the project to prevent damage to windshield and lights. The DO NOT PASS sign and NEXT XX MILES plaque should be used and repeated as often as necessary for this purpose. Where several existing zones are to be combined into one individual no-passing zone, the sign at the beginning of the zone should be covered until the surfacing operation has passed this location so as not to have the DO NOT PASS sign conflict with the existing pavement markings. Also, unless one days operation completes the entire length of such combined zones, appropriate DO NOT PASS and PASS WITH CARE signs should be placed at the beginning and end of the no-passing zones where the surfacing operation has stopped for the day.
- D. R4-1 and R4-2 are to remain in place until standard pavement markings are installed.

**"NO CENTER LINE" SIGN (CW8-12)**

- A. Center line markings are yellow pavement markings that delineate the separation of travel lanes that have opposite directions of travel on a roadway. Divided highways do not typically have center line markings.
- B. At the time construction activity obliterates the existing center line markings (low volume roads may not have an existing centerline), a NO CENTER LINE (CW8-12) sign should be erected at the beginning of the work area, at approximately 2 mile intervals within the work area, beyond major intersections and other locations deemed necessary by the Engineer.
- C. The NO CENTER LINE signs are to remain in place until standard pavement markings are installed.

**"LOOSE GRAVEL" SIGN (CW8-7)**

- A. When construction begins, a LOOSE GRAVEL (CW8-7) sign should be erected at each end of the work area and repeated at intervals of approximately 2 miles in rural areas and closer in urban areas.
- B. The LOOSE GRAVEL signs are to remain in place until the condition no longer exists.

**PAVEMENT MARKINGS**

- A. Temporary markings for surfacing projects shall be Temporary Flexible-reflective Roadway Marker Tabs unless otherwise approved by the Engineer. Tabs are to be installed to provide true alignment for striping crews or as directed by the Engineer. Tabs will be placed at the spacing indicated. Tabs should be applied to the pavement no more than two (2) days before the surfacing is applied. After the surfacing is rolled and swept, the cover over the reflective strip shall be removed.
- B. Tabs shall not be used to simulate edge lines.
- C. Tab placement for overlay/inlay operations shall be as shown on the WZ(STPM) standard sheet.

**COORDINATION OF SIGN LOCATIONS**

- A. The location of warning signs at the beginning and end of a work area are to be coordinated with other signing typically shown on the Barricade and Construction Standards for project limits to ensure adequate sign spacing.
- B. Where possible the ROAD WORK AHEAD (CW20-1D), LOOSE GRAVEL (CW8-7), and NO CENTER LINE (CW8-12) signs should be placed in the sequence shown following the OBEY WARNING SIGNS STATE LAW (R20-3T) and the TRAFFIC FINES DOUBLE (R20-5T) sign, and one "X" sign spacing prior to the CONTRACTOR (G20-6T) sign typically located at or near the limits of surfacing. LOOSE GRAVEL and NO CENTER LINE signs will then be repeated as described above.

Posted Speed *	Minimum Sign Spacing "X" Distance
30	120'
35	160'
40	240'
45	320'
50	400'
55	500'
60	600'
65	700'
70	800'
75	900'

\* Conventional Roads Only

TYPICAL USAGE				
MOBILE	SHORT DURATION	SHORT TERM STATIONARY	INTERMEDIATE TERM STATIONARY	LONG TERM STATIONARY
			✓	✓

**GENERAL NOTES**

1. The traffic control devices detailed on this sheet will be furnished and erected as directed by the Engineer on sections of roadway where tabs must be placed prior to the surfacing operation which will cover or obliterate the existing pavement markings.
2. The devices shown on this sheet are to be used to supplement those required by the BC Standards or others required elsewhere in the plans.
3. Signs shall be erected as detailed on the BC Standards or the Compliant Work Zone Traffic Control Devices List (CWZTCD) on supports approved for Long-Term / Intermediate-Term Work Zone Sign Supports.
4. When surfacing operations take place on divided highways, freeways or expressways, the size of diamond shaped construction warning signs shall be 48" x 48".
5. Signs on divided highways, freeways and expressways will be placed on both right and left sides of the roadway based on roadway conditions as directed by the Engineer.



**TRAFFIC CONTROL DETAILS FOR SURFACING OPERATIONS**

**TCP (7-1) - 13**

FILE:	tcp7-1.dgn	DN:	TxDOT	CK:	TxDOT	DW:	TxDOT	CK:	TxDOT
© TxDOT	March 1991	CONT:	SECT:	JOB:	HIGHWAY:				
REVISIONS	0206 07	059	US 79						
4-92 4-98	DIST:	COUNTY:	SHEET NO.						
1-97 7-13	TYL	RUSK	32						

DISCLAIMER: The use of this standard is governed by the "Texas Engineering Practice Act". No warranty of any kind is made by TxDOT for any purpose whatsoever. TxDOT assumes no responsibility for the conversion of this standard to other formats or for incorrect results or damages resulting from its use.

## WORK ZONE SHORT TERM PAVEMENT MARKINGS DETAILS

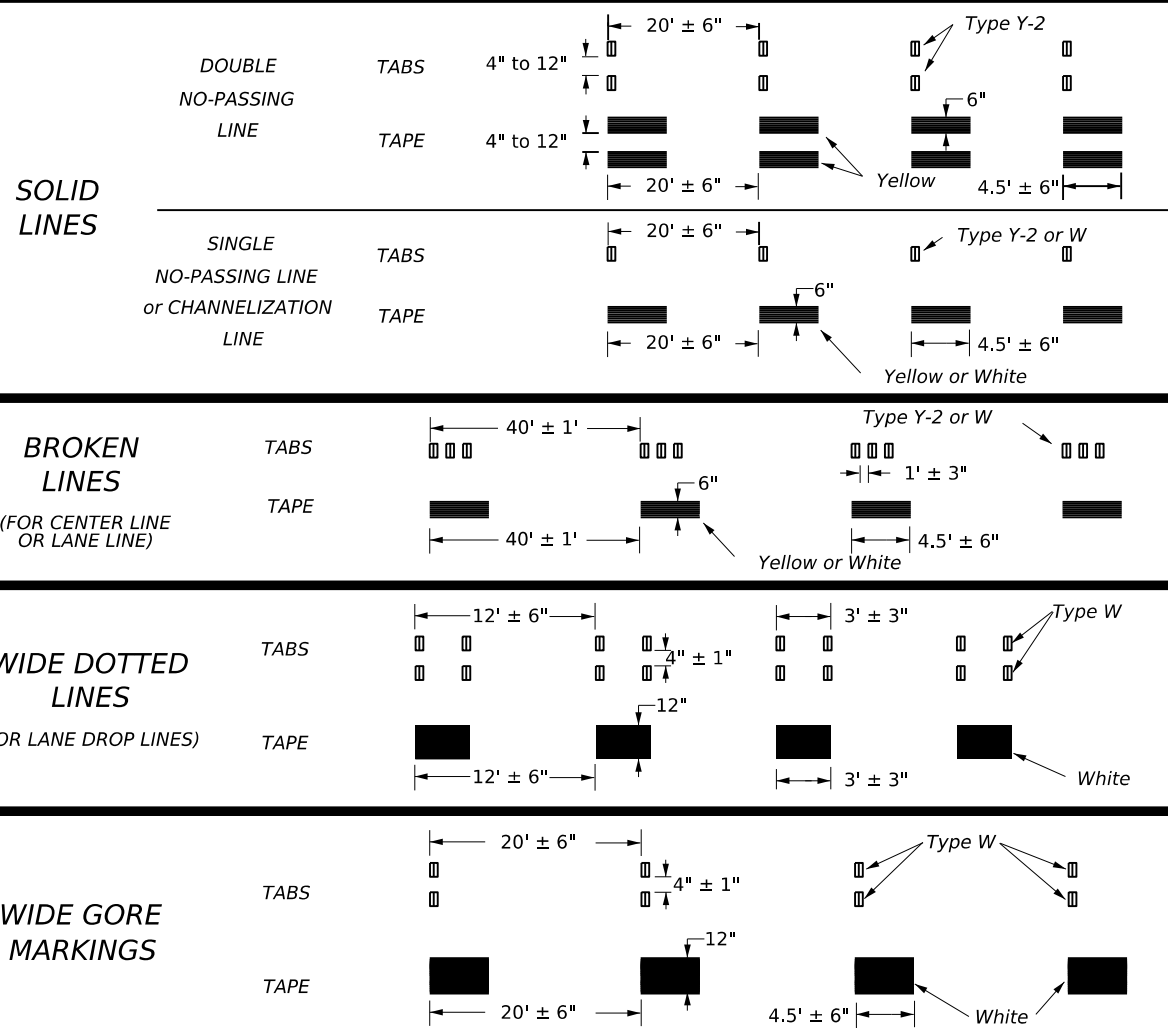

### NOTES:

- Short term pavement markings may be prefabricated markings (stick down tape) or temporary flexible reflective roadway marker tabs unless otherwise specified elsewhere in plans.
- Short term pavement markings shall NOT be used to simulate edge lines.
- Dimensions indicated on this sheet are typical and approximate. Variations in size and height may occur between markers or devices made by manufacturers, by as much as 1/4 inch, unless otherwise noted.
- Temporary flexible-reflective roadway marker tabs will require normal maintenance replacement when used on roadways with an ADT per lane of up to 7500 vehicles with no more than 10% truck mix. When roadways exceed these values, additional maintenance replacement of devices should be planned.
- No segment of roadway open to traffic shall remain without permanent pavement markings for a period greater than 14 calendar days. The Contractor will be responsible for maintaining short term pavement markings until permanent pavement markings are in place. When the Contractor is responsible for placement of permanent pavement markings, no segment of roadway shall remain without permanent pavement markings for a period greater than 14 calendar days unless weather conditions prohibit placement. Permanent pavement markings shall be placed as soon as weather permits.
- For two lane, two-way roadways, DO NOT PASS signs shall be erected to mark the beginning of sections where passing is prohibited and PASS WITH CARE signs shall be erected to mark the beginning of sections where passing is permitted. Signs shall be in accordance with the "Texas Manual on Uniform Traffic Control Devices" (TMUTCD) and may be used to indicate the limits of no-passing zones for up to 14 calendar days. Permanent pavement markings should then be placed.
- For low volume two lane, two-way roadways of 4000 ADT or less, no-passing lines may be omitted when approved by the Engineer. DO NOT PASS and PASS WITH CARE signs shall be erected (see note 6).
- For exit gores where a lane is being dropped place wide gore markings or retroreflective channelizing devices to guide motorist through the exit. If channelizing devices are to be used it should be noted elsewhere in the plans. One piece cones are not allowed for this purpose.

### TEMPORARY FLEXIBLE, REFLECTIVE ROADWAY MARKER TABS (TABS)

- Temporary flexible-reflective roadway marker tabs detailed on this sheet will be designated Type Y-2 (two amber reflective surfaces with yellow body); Type Y (one amber reflective surface with yellow body); and Type W (one white or silver reflective surface with white body). Additional details may be found on BC(11).
- Tabs shall meet requirements of Departmental Material Specification DMS-8242.
- When dry, tabs shall be visible for a minimum distance of 200 feet during normal daylight hours and when illuminated by automobile low-beam head light at night, unless sight distance is restricted by roadway geometrics.
- No two consecutive tabs nor four tabs per 1000 feet of line shall be missing or fail to meet the visual performance requirements of Note 3.

## WORK ZONE SHORT TERM PAVEMENT MARKINGS PATTERNS

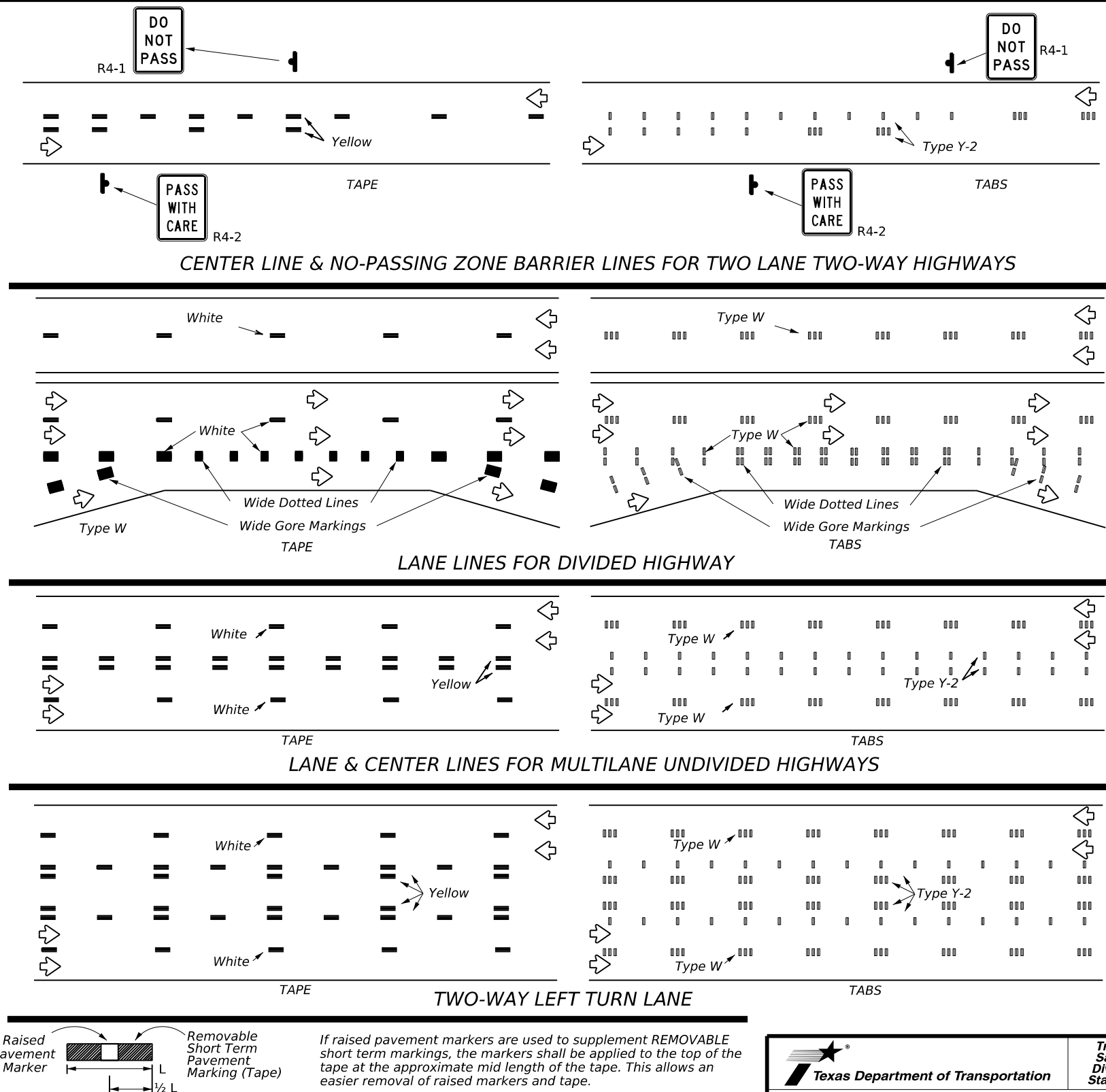

### PREFABRICATED PAVEMENT MARKINGS

- Temporary Removable Prefabricated Pavement Markings shall meet the requirements of DMS-8241.
- Non-removable Prefabricated Pavement Markings shall meet the requirements of either DMS-8240 "Permanent Prefabricated Pavement Markings" or DMS-8243 "Temporary Construction-Grade Prefabricated Pavement Markings."

### RAISED PAVEMENT MARKERS

- All raised pavement markers used for work zone markings shall meet the requirements of Item 672, "RAISED PAVEMENT MARKERS" and DMS-4200.

### DEPARTMENTAL MATERIAL SPECIFICATIONS (DMS) & MATERIAL PRODUCER LISTS (MPL)

- DMSs referenced above can be found along with embedded links to their respective MPLs at the following website:

[http://www.txdot.gov/business/contractors\\_consultants/material\\_specifications/default.htm](http://www.txdot.gov/business/contractors_consultants/material_specifications/default.htm)

Texas Department of Transportation

Traffic Safety Division Standard

## WORK ZONE SHORT TERM PAVEMENT MARKINGS

### WZ(STPM)-23

FILE: wzsstpm-23.dgn	DN:	CK:	DW:	CK:
© TxDOT February 2023	CONTRACT NO: 0206	SECTION: 07	JOB NO: 059	HIGHWAY: US 79
REVISIONS	DIST: COUNTY		SHEET NO.	
4-92 7-13	TYL RUSK		33	
1-97 2-23				
3-03				

DATE: 9/15/2023 1:07:48 PM  
 FILE: c:\txdot\pw\_onlinetxdot3\rye\_redmond\0199327\WZ(STPM)-23.dgn

DISCLAIMER: The use of this standard is governed by the "Texas Engineering Practice Act". No warranty of any kind is made by TxDOT for any purpose whatsoever. TxDOT assumes no responsibility for the conversion of this standard to other formats or for incorrect results or damages resulting from its use.

DATE: 9/15/2023 1:07:51 PM  
 FILE: c:\txdot\pw\_online\txdot3\rye.redmond\d0199327\wzUL-13.dgn

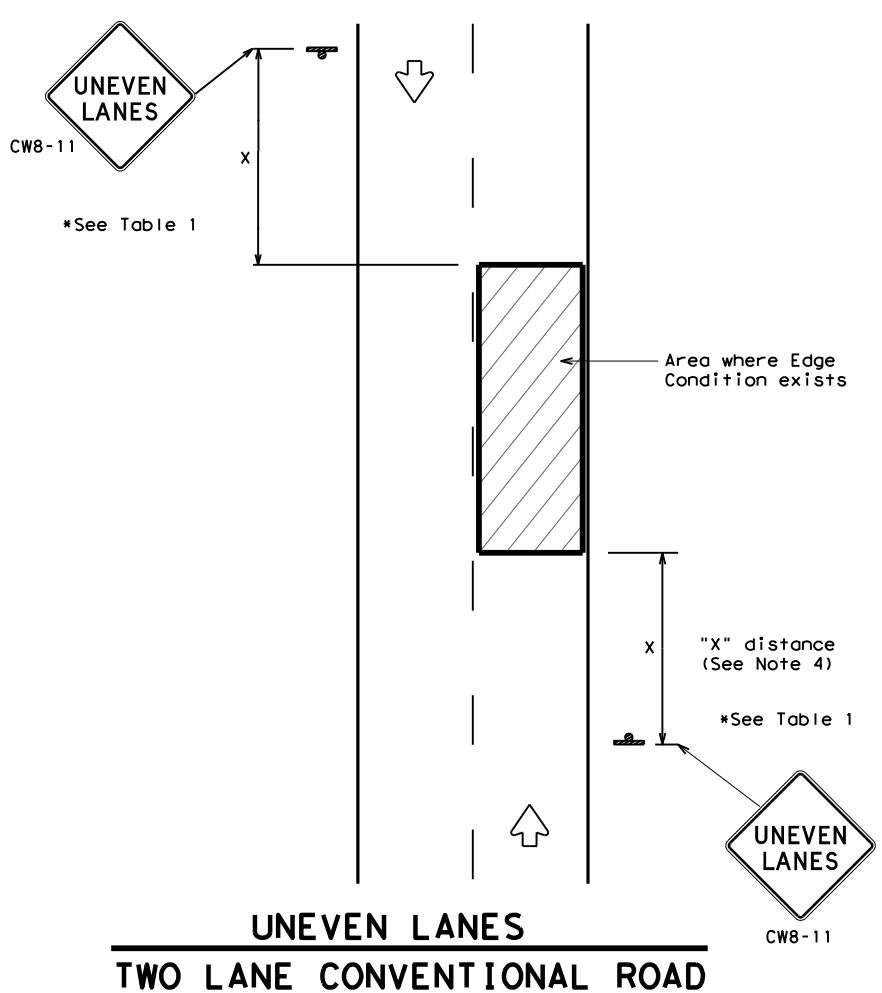

**UNEVEN LANES**  
**TWO LANE CONVENTIONAL ROAD**

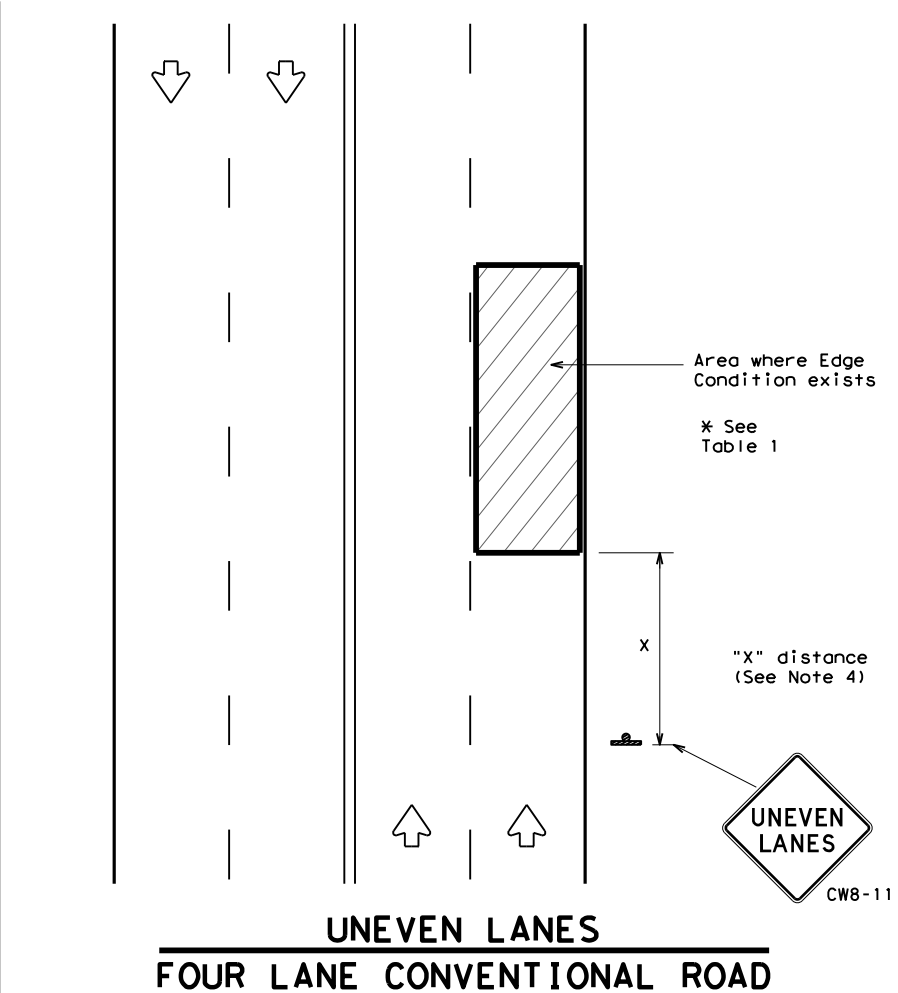

**UNEVEN LANES**  
**FOUR LANE CONVENTIONAL ROAD**

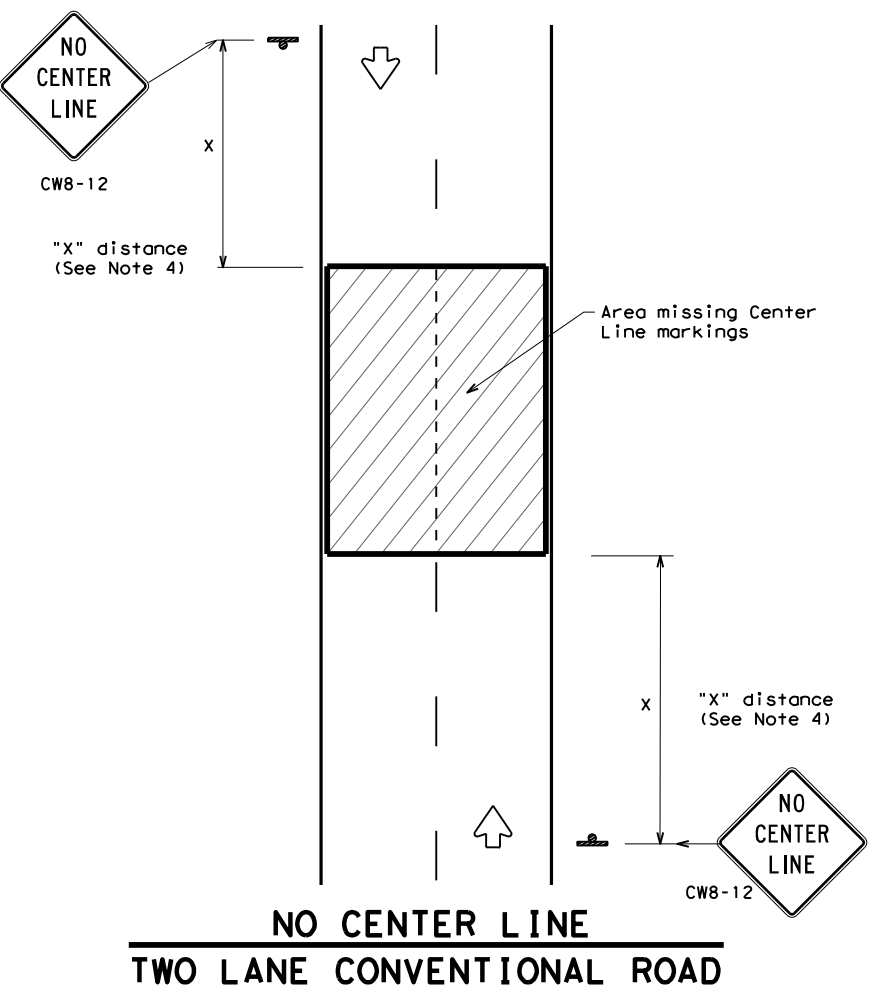

**NO CENTER LINE**  
**TWO LANE CONVENTIONAL ROAD**

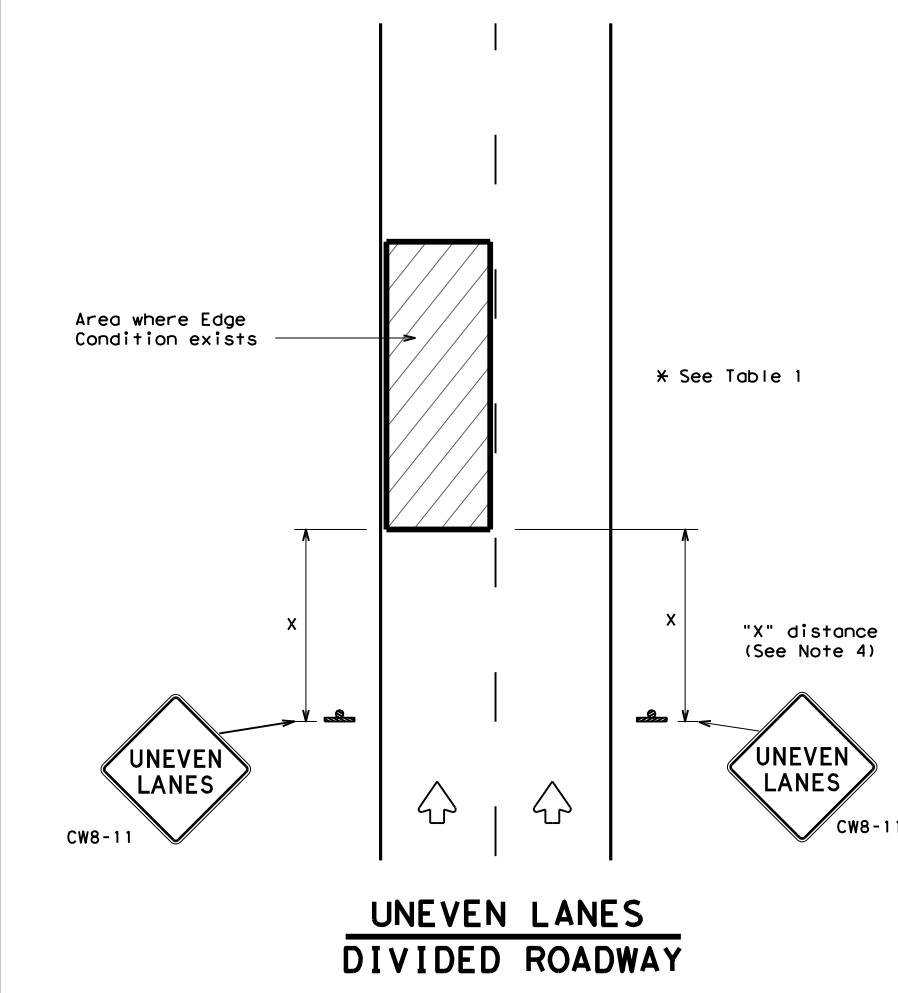

**UNEVEN LANES**  
**DIVIDED ROADWAY**

DEPARTMENTAL MATERIAL SPECIFICATIONS	
PERMANENT PREFABRICATED PAVEMENT MARKINGS	DMS-8240
TEMPORARY (REMOVABLE) PREFABRICATED PAVEMENT MARKINGS	DMS-8241
SIGN FACE MATERIALS	DMS-8300

COLOR	USAGE	SHEETING MATERIAL
ORANGE	BACKGROUND	TYPE B <sub>FL</sub> OR TYPE C <sub>FL</sub> SHEETING
BLACK	LEGEND & BORDERS	ACRYLIC NON-REFLECTIVE SHEETING

**GENERAL NOTES**

- If spalling or holes occur, ROUGH ROAD (CW8-8) signs should be placed in advance of the condition and be repeated every two miles where the condition persists.
- UNEVEN LANES (CW8-11) signs shall be installed in advance of the condition and repeated every mile. Signs installed along the uneven lane condition may be supplemented with the NEXT XX MILES (CW7-3aP) plaque or Advisory Speed (CW13-1P) plaque.
- NO CENTER LINE (CW8-12) signs and temporary pavement markings as per the WZ(STPM) standard shall be installed if yellow centerlines separating two way traffic are obscured or obliterated. Repeat NO CENTER LINE signs every two miles where the center line markings are not in place. The signs and markings shall remain in place until permanent pavement markings are installed.
- Signs shall be spaced at the distances recommended as per BC standards.
- Additional signs may be required as directed by the Engineer. Signs shall remain in place until final surface is applied. Signs shall be considered subsidiary to Item 502 "BARRICADES, SIGNS AND TRAFFIC HANDLING."
- Signs shall be fabricated and mounted on supports as shown on the BC standards and/or listed on the "Compliant Work Zone Traffic Control Devices" list.
- Short term markings shall not be used to simulate edge lines.
- All signs shall be constructed in accordance with the details found in the "Standard Highway Sign Designs for Texas," latest edition.

Edge Condition	Edge Height (D)	* Warning Devices
①	Less than or equal to: 1/4" (maximum-planing) 1/2" (typical-overlay)	Sign: CW8-11
②	Less than or equal to 3"	Sign: CW8-11
③	Distance "D" may be a maximum of 3" if uneven lanes with edge condition 2 or 3 are open to traffic after work operations cease. Uneven lanes should not be open to traffic when "D" is greater than 3".	

**TRAFFIC CONTROL DURING PLANING, OVERLAY AND LEVELING OPERATIONS ARE SHOWN ELSEWHERE IN THE PLANS.**

MINIMUM WARNING SIGN SIZE	
Conventional roads	36" x 36"
Freeways/expressways, divided roadways	48" x 48"

Traffic Operations Division Standard

## SIGNING FOR UNEVEN LANES

### WZ (UL) - 13

FILE: wzUL-13.dgn	DN: TxDOT	CK: TxDOT	DW: TxDOT	CR: TxDOT
© TxDOT	APRIL 1992	CONT	SECT	JOB
REVISIONS		0206	07	059
8-95	2-98	7-13	DIST	COUNTY
1-97	3-03	TYL	RUSK	SHEET NO.
				<b>34</b>

DATE: 9/15/2023 1:07:54 PM  
 FILE: c:\txdot\pw\_online\txdot3\rye\_redmond\0199327\WZ (RS)-22.dgn

Warning sign and rumble strip sequence in opposite direction is same as below.

Flagger to Flagger (Length of Work Area)	ADT	# of Rumble Strip Arrays
1/8 Mile	< 4,500	1
	≥ 4,500	2
1/4 Mile	< 3,500	1
	≥ 3,500	2
1/2 Mile	< 2,600	1
	≥ 2,600	2
1 Mile	< 1,600	1
	≥ 1,600	2
> 1 Mile	N/A	2

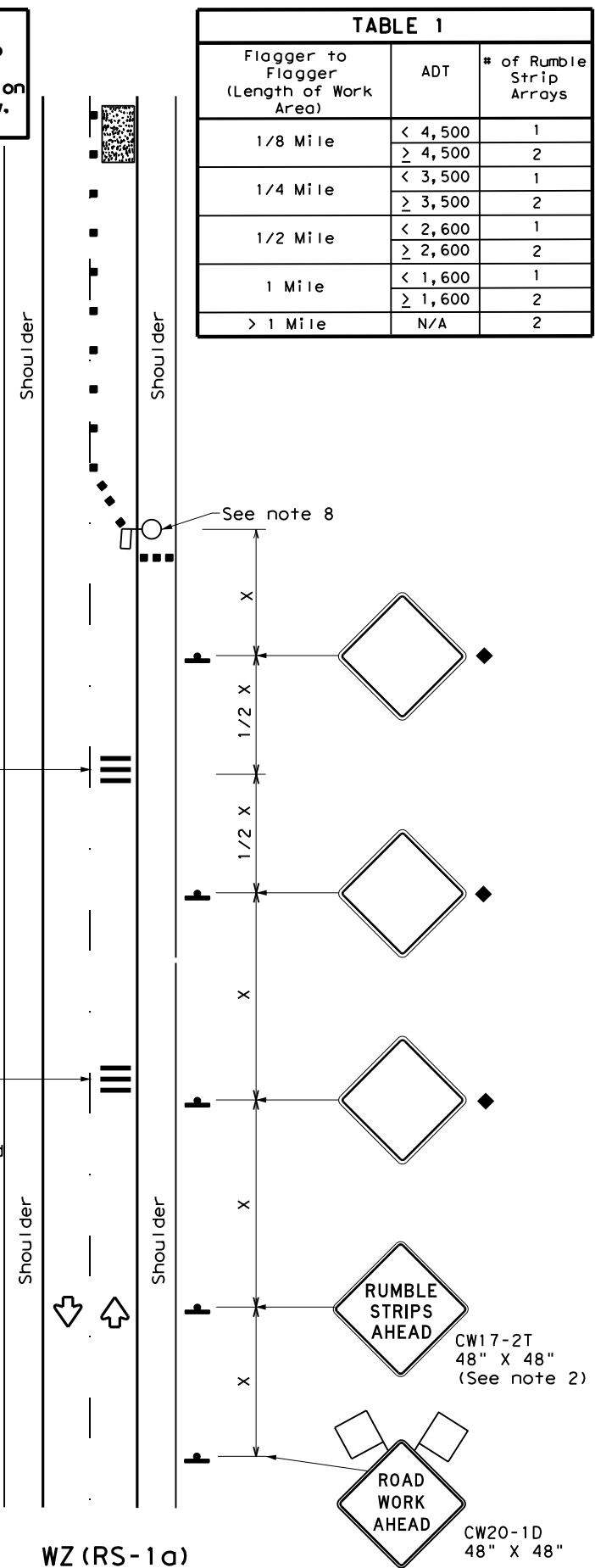

**RUMBLE STRIPS ON ONE-LANE TWO-WAY APPLICATION**

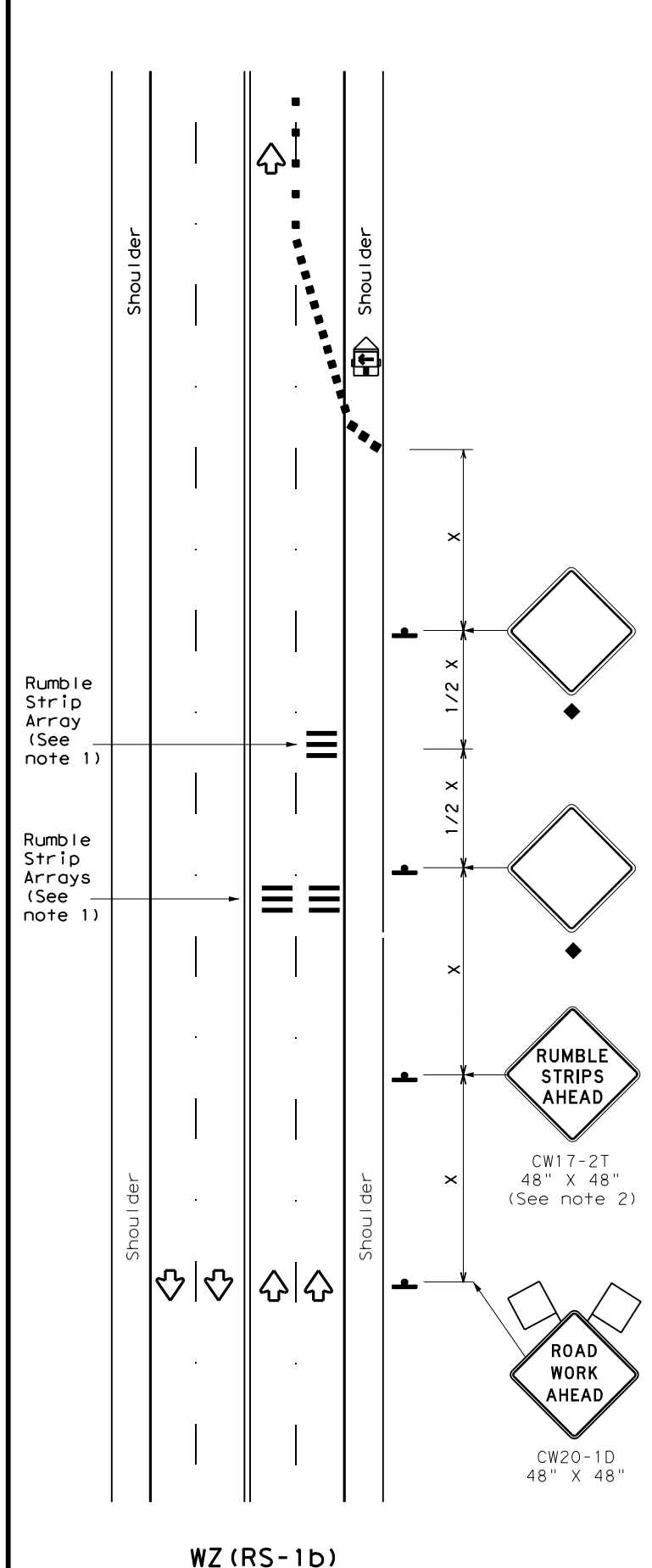

**RUMBLE STRIPS FOR LANE CLOSURE ON CONVENTIONAL ROADWAY**

**GENERAL NOTES**

- Each Rumble Strip Array should consist of three rumble strips spaced center to center at the spacing shown in Table 2, placed transverse across the lane at locations shown.
- The CW17-2T "RUMBLE STRIPS AHEAD" sign should be located after the CW20-1D "ROAD WORK AHEAD" sign and spaced as shown. If traffic is observed to be queuing, or is expected to queue beyond the Rumble Strips, the CW17-2T sign and the first Rumble Strip Array may be located upstream of the CW20-1D sign as necessary to provide needed warning.
- Temporary Rumble Strips will be considered subsidiary to Item 502, and shall be a product listed on the Compliant Work Zone Traffic Control Devices.
- Remove Temporary Rumble Strips before removing the advanced warning signs.
- Temporary Rumble Strips should not be used on horizontal curves, loose gravel, soft or bleeding asphalt, heavily rutted pavements or unpaved surfaces.
- Temporary Rumble Strips shall be installed and maintained as per manufacturer's recommendations.
- This standard sheet shall be used in conjunction with other appropriate TCP standard, TMUTCD typical application or project specific detail for the project.
- The one-lane two-way application may utilize a flagger, an Automated Flagger Assistance Device (AFAD) or a Portable Traffic Signal (PTS).
- Replace defective Temporary Rumble Strips as directed by the Engineer.
- Temporary Rumble Strips may be used on freeways or expressways based on engineering judgment and written direction from the Engineer.

Speed	Approximate distance between strips in an array
≤ 40 MPH	10'
> 40 MPH & ≤ 55 MPH	15'
= 60 MPH	20'
≥ 65 MPH	* 35' +

	Type 3 Barricade		Channelizing Devices
	Heavy Work Vehicle		Truck Mounted Attenuator (TMA)
	Trailer Mounted Flashing Arrow Panel		Portable Changeable Message Sign (PCMS)
	Sign		Traffic Flow
	Flag		Flagger

Posted Speed *	Formula	Minimum Desirable Taper Lengths **			Suggested Maximum Spacing of Channelizing Devices		Minimum Sign Spacing "X" Distance	Suggested Longitudinal Buffer Space "B"
		10' Offset	11' Offset	12' Offset	On a Taper	On a Tangent		
30	L = WS/60	150'	165'	180'	30'	60'	120'	90'
35		205'	225'	245'	35'	70'	160'	120'
40		265'	295'	320'	40'	80'	240'	155'
45	L = WS	450'	495'	540'	45'	90'	320'	195'
50		500'	550'	600'	50'	100'	400'	240'
55		550'	605'	660'	55'	110'	500'	295'
60		600'	660'	720'	60'	120'	600'	350'
65		650'	715'	780'	65'	130'	700'	410'
70		700'	770'	840'	70'	140'	800'	475'
75		750'	825'	900'	75'	150'	900'	540'

\* Conventional Roads Only  
 \*\* Taper lengths have been rounded off.  
 L=Length of Taper (FT) W=Width of Offset (FT)  
 S=Posted Speed (MPH)

MOBILE	SHORT DURATION	SHORT TERM STATIONARY	INTERMEDIATE TERM STATIONARY	LONG TERM STATIONARY
	✓	✓		

◆ Signs are for illustrative purposes only. Signs required may vary depending on the TCP, TMUTCD Typical Application, or project specific details for the project.  
 \* For posted speeds in excess of 65 MPH, it is recommended that spacing is increased as speed limits increase. Increasing space between rumble strips will improve effectiveness.

Texas Department of Transportation  
 Traffic Safety Division Standard

## TEMPORARY RUMBLE STRIPS

### WZ (RS) - 22

FILE: wzrs22.dgn	DN: TxDOT	CK: TxDOT	DW: TxDOT	CK: TxDOT
© TxDOT November 2012	CONT	SECT	JOB	HIGHWAY
REVISIONS	0206	07	059	US 79
2-14 1-22	DIST	COUNTY	SHEET NO.	
4-16	TYL	RUSK	35	

DATE: 9/15/2023 1:08:03 PM  
 FILE: c:\t\dot\pw\_online\txdot\rye.redmond\0199203\US79\_07\_059\_RDW\_DETAILS\_01.dgn

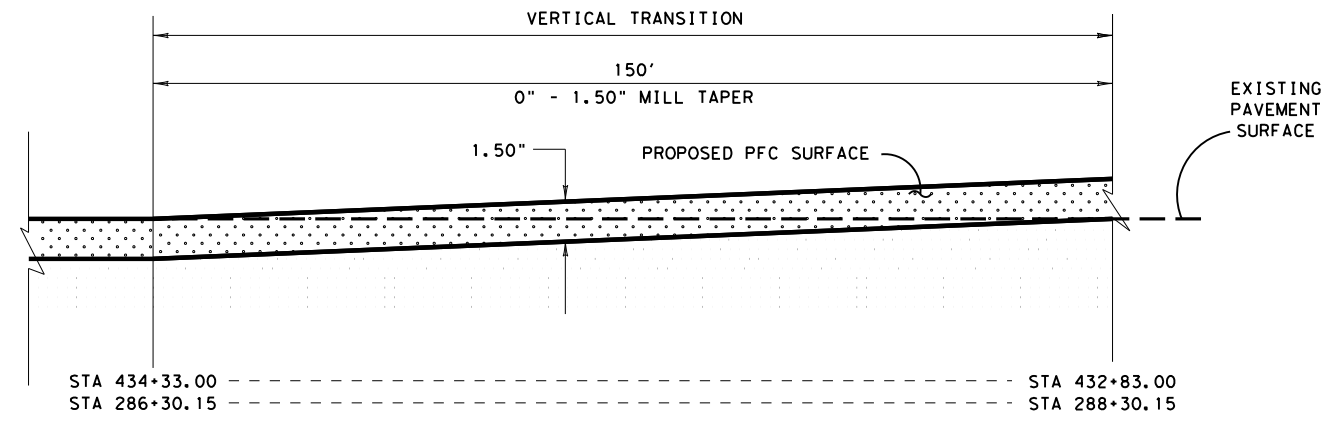

**VERTICAL TAPER DETAIL**

NOTE: CONTRACTOR MUST OBTAIN APPROVAL FROM ENGINEER BEFORE MILLING TAPERS FOR BUTT JOINTS.  
 THE BUTT JOINTS ARE NOT TO BE MILLED UNTIL IMMEDIATELY PRIOR TO SURFACE OPERATION.

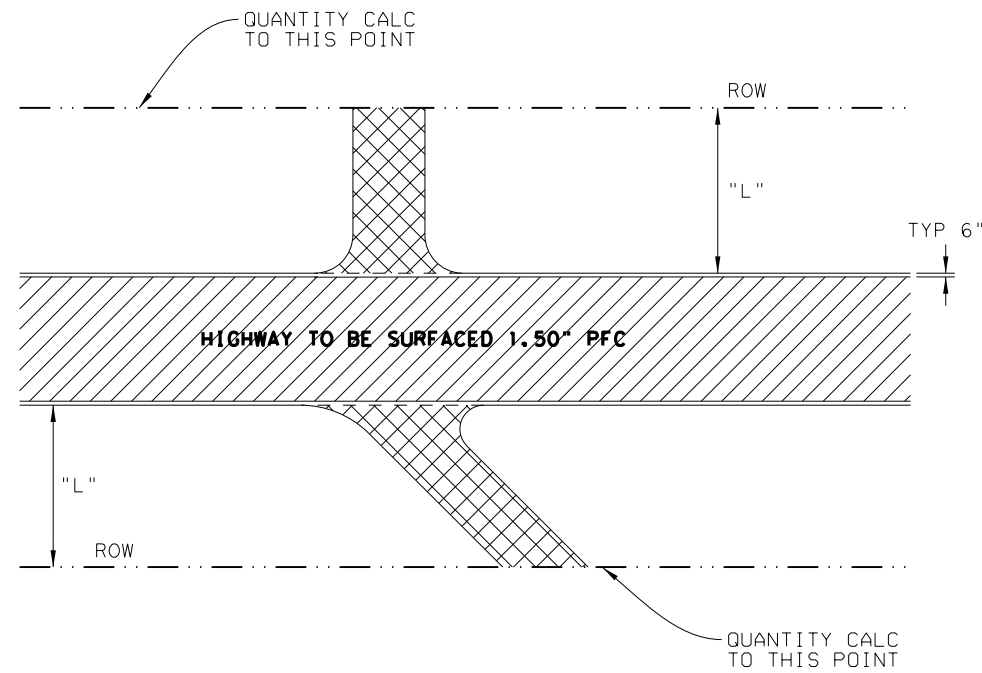

**TYPICAL SURFACING CUT-OFF POINT AT DRIVEWAYS**

NOTE: SEE DRIVEWAY & INTERSECTION CULVERT SUMMARY TABLE  
 FOR "L" DIMENSION



10/17/2023

**US 79  
 MISCELLANEOUS  
 DETAILS  
 NTS**



CONT	SECT	JOB	HIGHWAY
0206	07	059	US 79
DIST	COUNTY		SHEET NO.
TYL	RUSK		36

DATE: 9/15/2023 1:08:07 PM  
 FILE: c:\txdot\p\_w\_online\txdot3\rye.redmond\d0199203\US79\_07\_059\_RDW\_DETAILS\_02.dgn

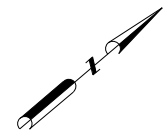

**PLAN LEGEND**  
 - - - - - EXIST RIGHT-OF-WAY  
 - - - - - CREEK FLOW LINE  
 → FLOW DIRECTION

0 25 50  
 SCALE: 1" = 50'

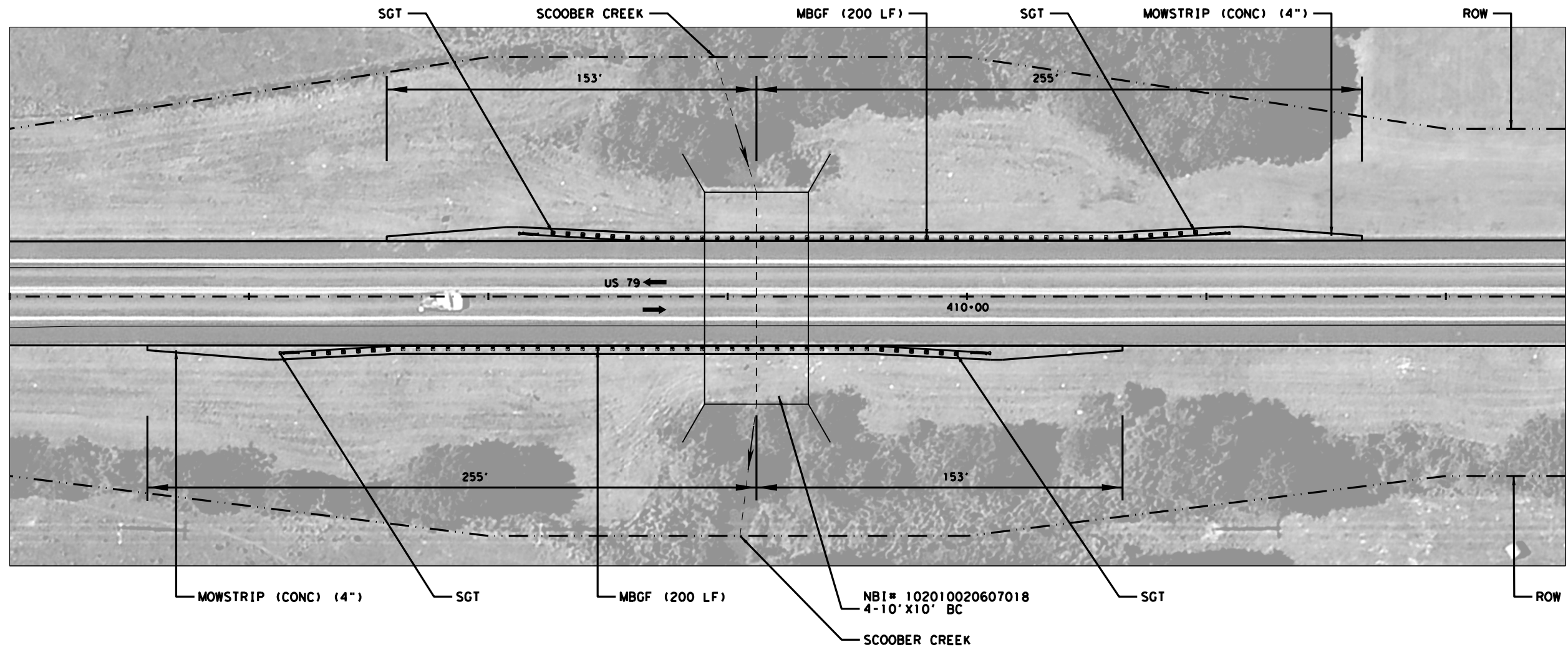

**MBGF LAYOUT  
 SCOOPER CREEK**



*M L Weis, P.E.*

10/17/2023

**US 79  
 MISCELLANEOUS  
 DETAILS  
 SCOOPER CREEK**



CONT	SECT	JOB	HIGHWAY
0206	07	059	US 79
DIST	COUNTY	SHEET NO.	
TYL	RUSK	37	

CKE:  
 DMF:  
 CKE:  
 DMF:

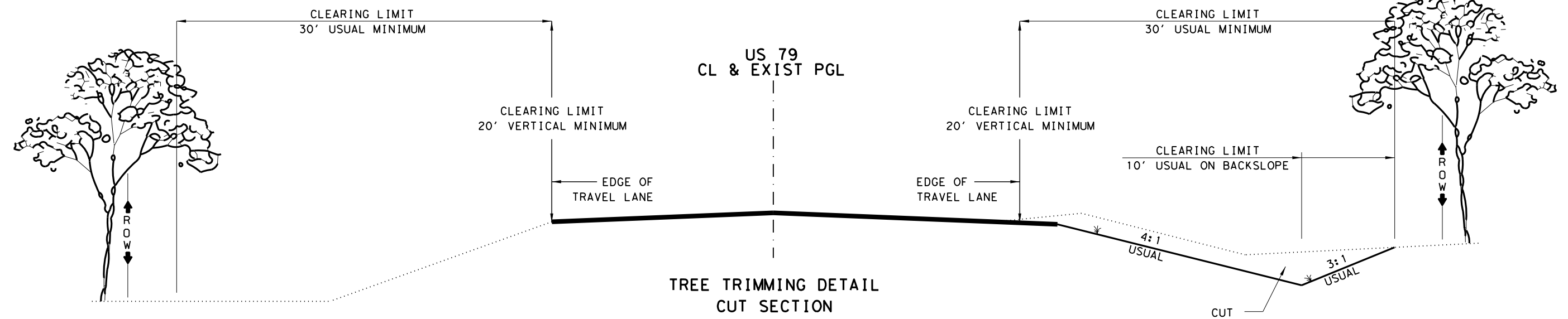

**TREE TRIMMING DETAIL  
CUT SECTION**  
 ALL TRIMMING APPLIES  
 TO BOTH SIDES OF ROADWAY

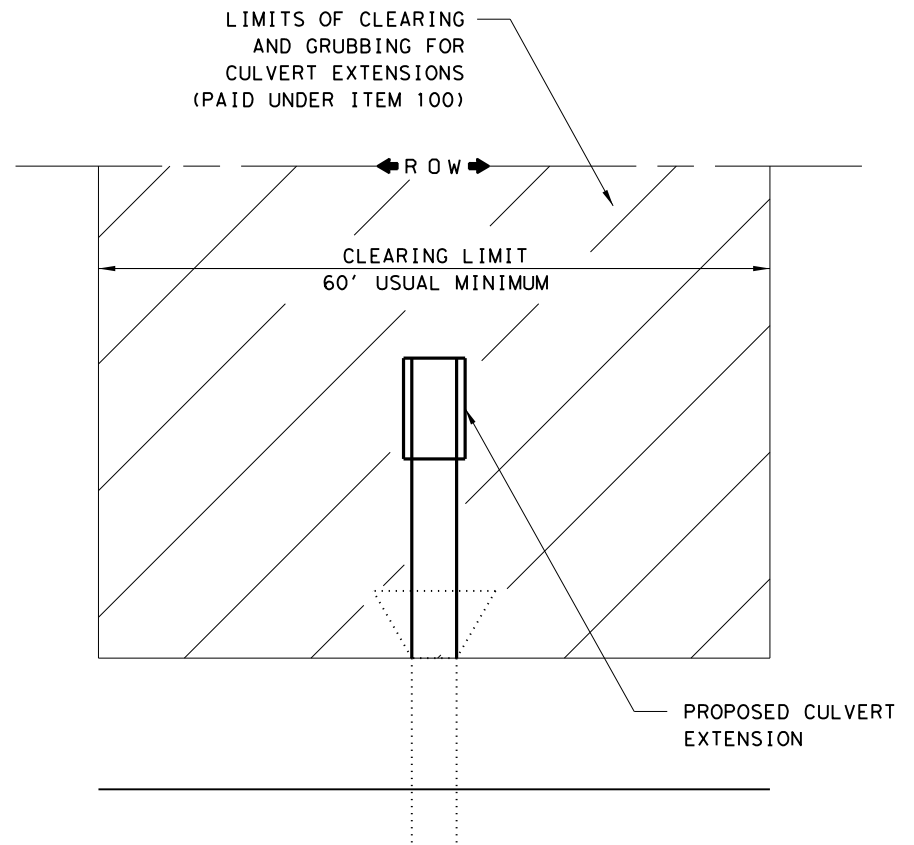

**US 79  
CLEARING AND GRUBBING DETAIL**

NOT TO SCALE

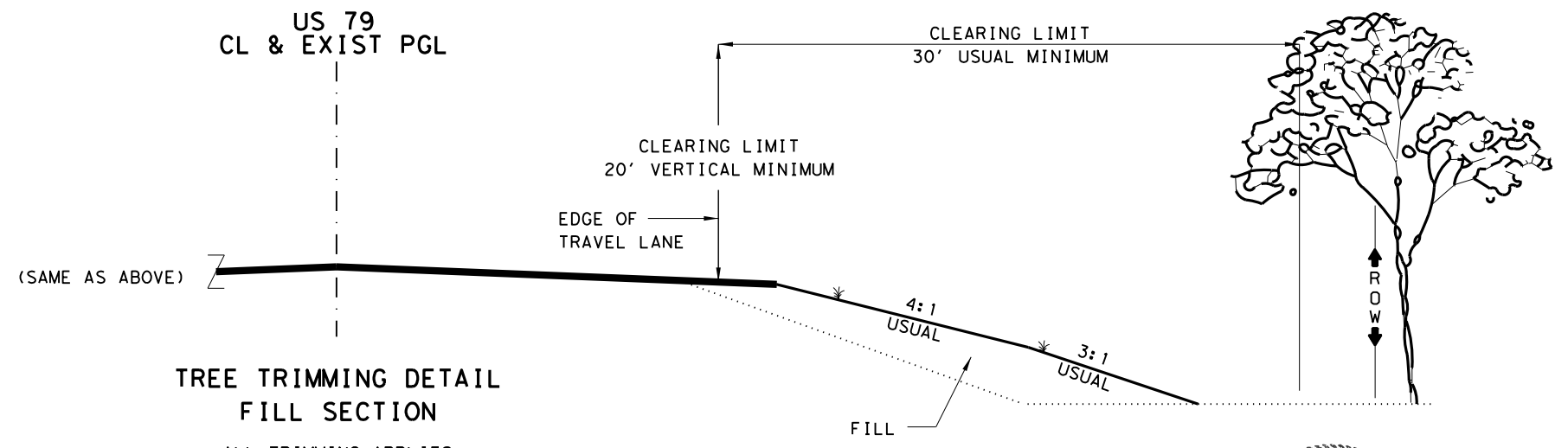

**TREE TRIMMING DETAIL  
FILL SECTION**  
 ALL TRIMMING APPLIES  
 TO BOTH SIDES OF ROADWAY

**PREPARING ROW DETAILS**

- NOTES:
- 1) ALL TREE LIMBS EXTENDING INTO THE CLEARING LIMITS SHALL BE REMOVED TO A MINIMUM HEIGHT OF 20' ABOVE THE PAVEMENT SURFACE, UNLESS OTHERWISE SHOWN ON PLANS.
  - 2) CLEARING OPERATIONS SHALL BE PERFORMED IN ACCORDANCE TO ITEM 100, "PREPARING RIGHT OF WAY", EXCEPT THOSE SHOWN BY THESE DETAILS.
  - 3) PAYMENT WILL BE MADE AT THE UNIT PRICE BID FOR PREPARING RIGHT OF WAY BY THE ACRE. STATION LIMITS WILL BE SHOWN ELSEWHERE IN THE PLANS.
  - 4) IF FRONT SLOPE IS STEEPER THAN 4:1 IN FILL SECTION, THEN A MINIMUM OF 7' FROM THE TOE OF SLOPE SHALL BE CLEARED TO PROVIDE A SAFETY RECOVERY ZONE.
  - 5) WHERE STEEP SLOPES MAKE GRINDING OPERATIONS IMPRACTICAL, AND THE ENGINEER APPROVES IN WRITING, THE CONTRACTOR MAY CUT STUMPS OFF EVEN WITH THE GROUND.



10/17/2023

**US 79  
MISCELLANEOUS  
DETAILS  
NTS**

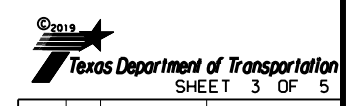

CONT	SECT	JOB	HIGHWAY
0206	07	059	US 79
DIST	COUNTY	SHEET NO.	
TYL	RUSK	38	

DATE: 9/15/2023 1:09:12 PM  
 FILE: c:\t\dot\p\online\txdot\rye.redmond\0199203\US79\_07\_059\_RDW\_DETAILS\_03.dgn

CKE  
DWF  
CKE  
DWF

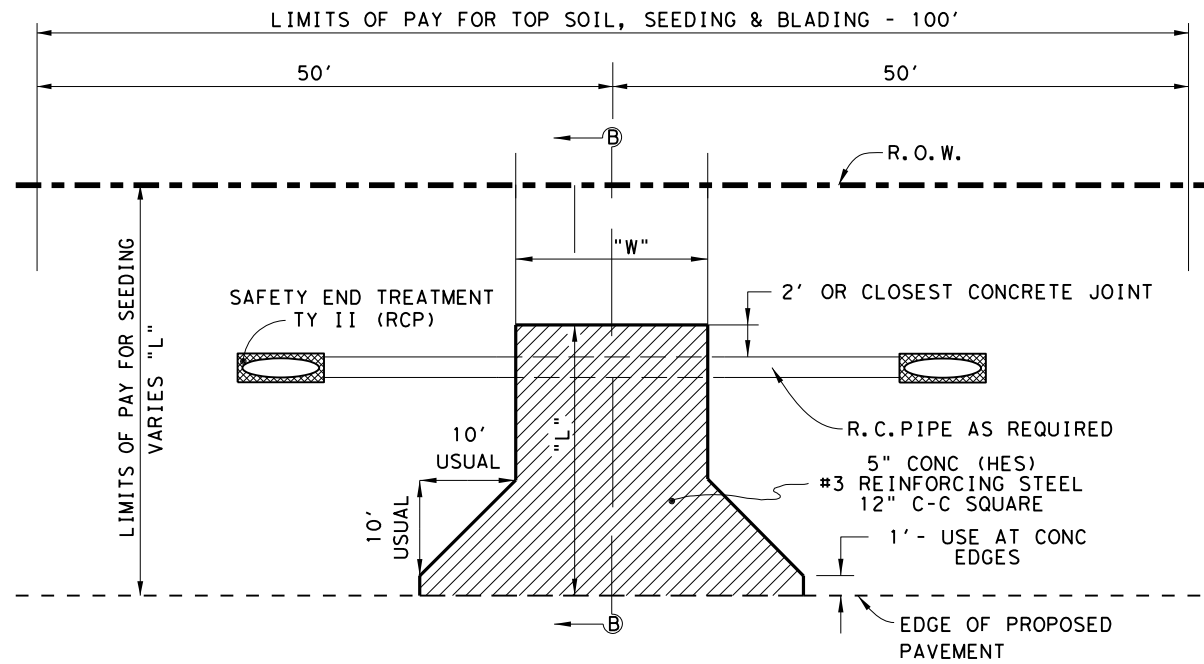

**DRIVEWAY DETAILS  
CONCRETE DRIVEWAYS**

NOTE: SEE DRIVEWAY SUMMARY TABLE  
FOR "W" & "L" DIMENSION

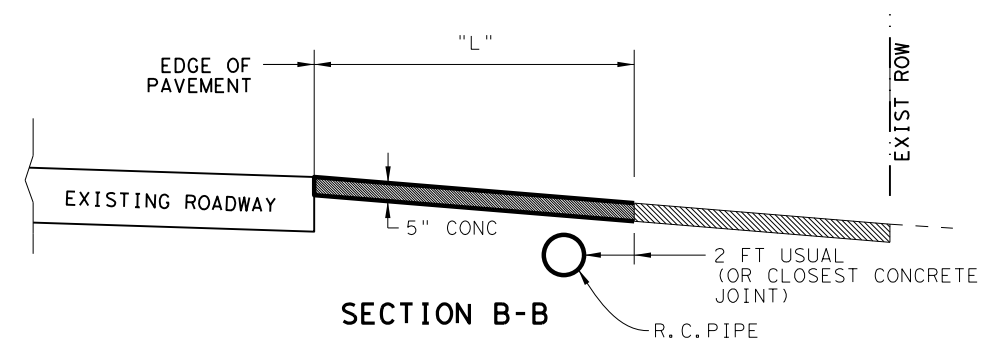

**SECTION B-B**

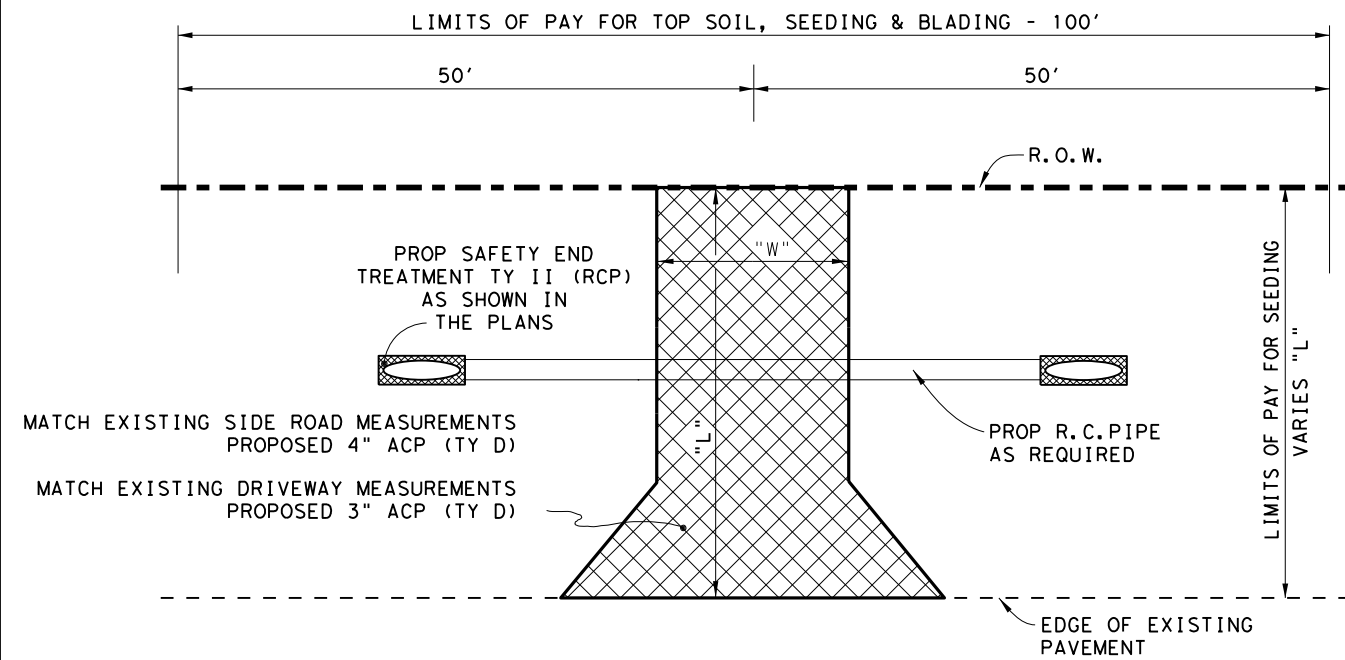

**DRIVEWAY AND INTERSECTION DETAILS  
EXIST ASPHALT, GRAVEL, DIRT DRIVEWAYS**

NOTE: SEE DRIVEWAY & INTERSECTION CULVERT SUMMARY TABLE  
FOR "W" & "L" DIMENSION

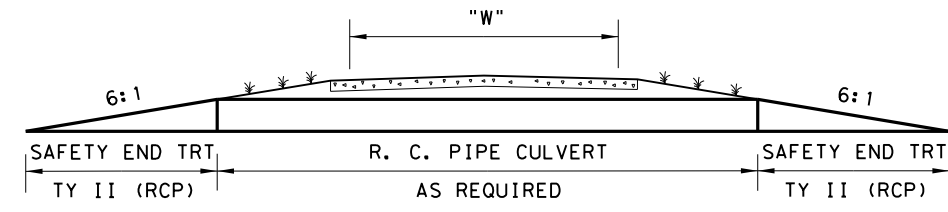

**DRIVEWAY TYPICAL SECTION**



*M L Weis, P.E.*

10/17/2023

**US 79  
MISCELLANEOUS  
DETAILS  
NTS**



CONT	SECT	JOB	HIGHWAY
0206	07	059	US 79
DIST	COUNTY	SHEET NO.	
TYL	RUSK	39	

DATE: 9/15/2023 1:09:15 PM  
FILE: c:\ttdot\p\_w\_online\ttdot3\rye.redmond\0199203\US79\_07\_059\_RDW\_DETAILS\_04.dgn



DATE: 9/15/2023 1:09:19 PM  
 FILE: c:\t\dot\pw\_online\t\dot3\rye\_redmond\0199203\US79\_07\_059\_RDW\_DETAILS\_05.dgn

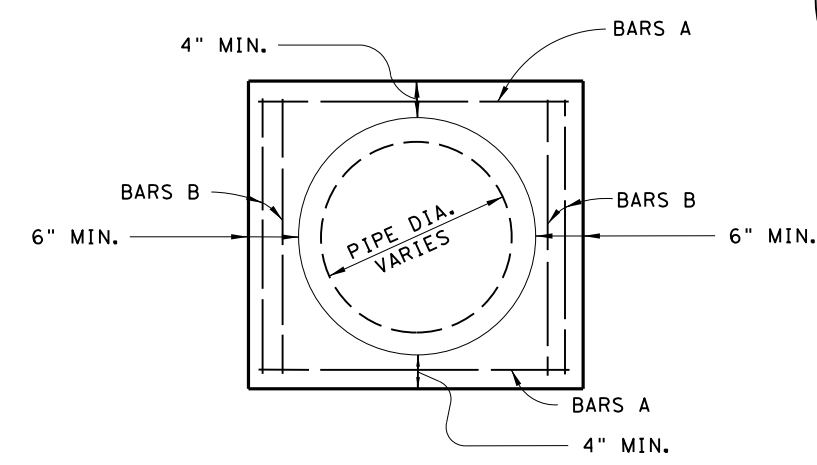
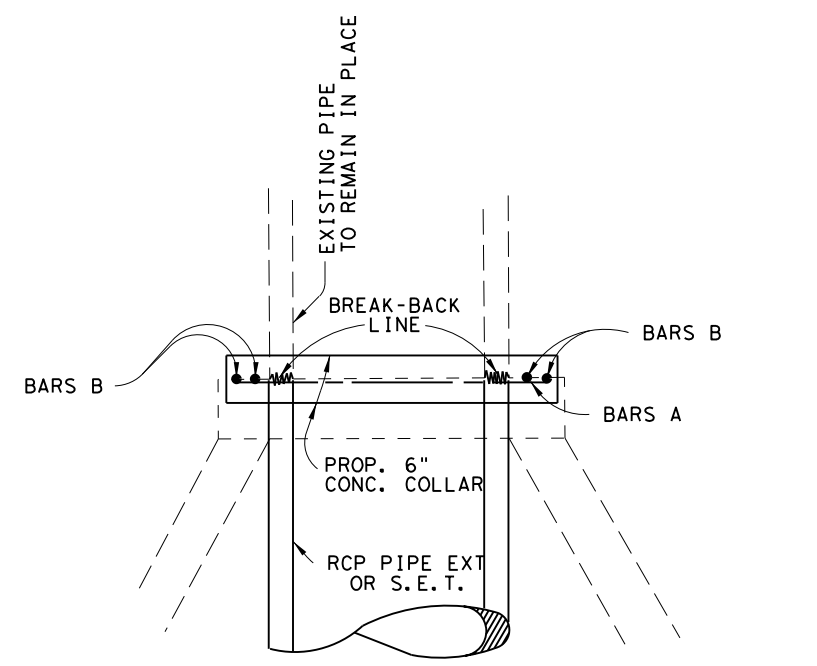

**END VIEW**

**NOTE:**

A CL C CONCRETE COLLAR SHALL BE USED AT LOCATIONS AS SHOWN ON THE PLANS WHERE ONLY THE EXISTING HEADWALL OR LESS THAN A FULL JOINT OF PIPE IS TO BE REMOVED PRIOR TO THE INSTALLATION OF THE CULVERT EXTENSION. A CONCRETE COLLAR SHALL BE USED AT LOCATIONS WHERE AN EXISTING METAL PIPE CULVERT IS BEING EXTENDED WITH R.C. PIPE OR A SAFETY END TREATMENT. A CONCRETE COLLAR SHALL BE USED AT ALL 15, 30, & 45 DEGREE PIPE BEND JOINT CONNECTIONS. REINFORCING STEEL (BARS A & B) SHALL BE #4 BARS CUT IN THE FIELD TO FIT. CONCRETE COLLAR SHALL CONFORM TO INSIDE DIAMETER OF PIPE CULVERTS.

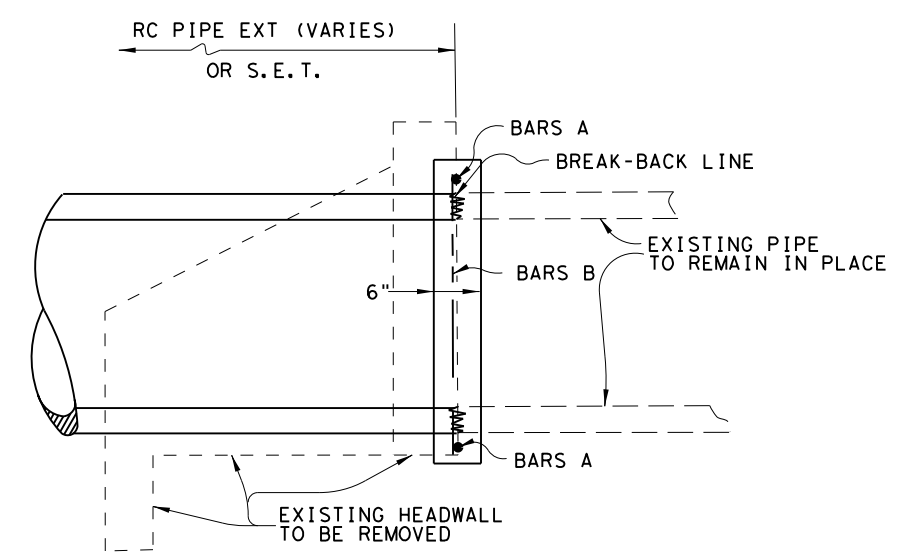

**LONGITUDINAL ELEVATION**

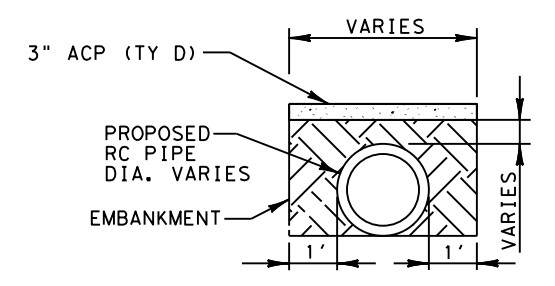

**SECTION A-A  
DRIVEWAYS (ASPH)**

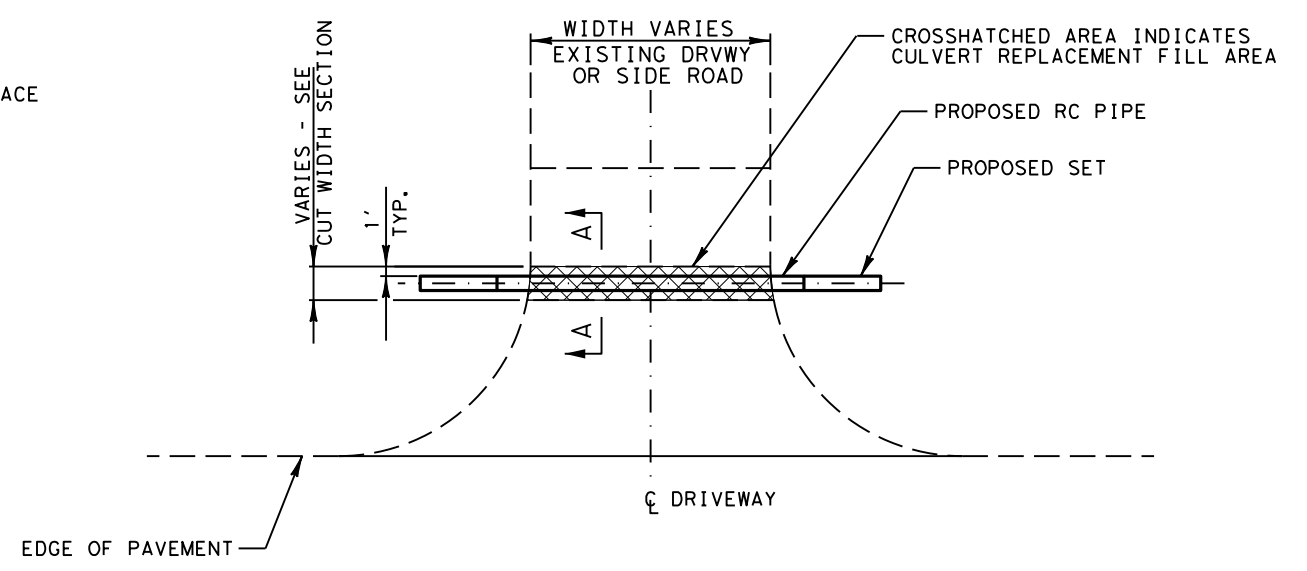

**DRIVEWAY CULVERT REPLACEMENT DETAILS**

**DRIVEWAY NOTE:**

LIMITS OF STRUCTURAL EXCAVATION AND EMBANKMENT SHOULD BE DEFINED BY SAWCUTTING AT ASPHALT DRIVEWAYS. THIS WORK WILL BE CONSIDERED SUBSIDIARY TO ITEM 530.



**US 79  
MISCELLANEOUS  
DETAILS  
NTS**



10/17/2023

CONT	SECT	JOB	HIGHWAY
0206	07	059	US 79
DIST	COUNTY	SHEET NO.	
TYL	RUSK	40	

DISCLAIMER: THE USE OF THIS STANDARD IS GOVERNED BY THE "TEXAS ENGINEERING PRACTICE ACT". NO WARRANTY OF ANY KIND IS MADE BY TXDOT FOR ANY PURPOSE WHATSOEVER. TXDOT ASSUMES NO RESPONSIBILITY FOR THE CONVERSION OF THIS STANDARD TO OTHER FORMATS OR FOR INCORRECT RESULTS OR DAMAGES RESULTING FROM ITS USE.

DATE: 9/15/2023  
 FILE: c:\txdot\pw\_online\txdot3\rye\_redmond\0199328\GF (31)-19.dgn

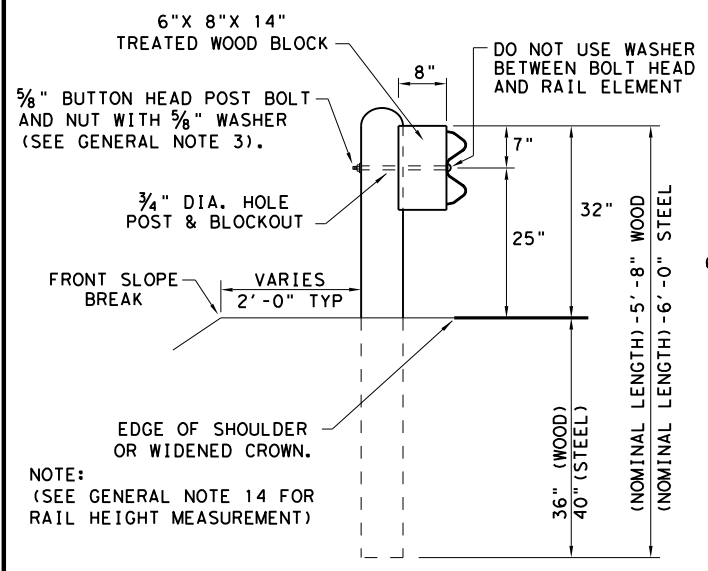

**TYPICAL POST PLACEMENT**

NOTE: \*\* "WOOD" INDICATES DIMENSIONS FOR BOTH ROUND AND RECTANGULAR WOOD POST SYSTEMS.

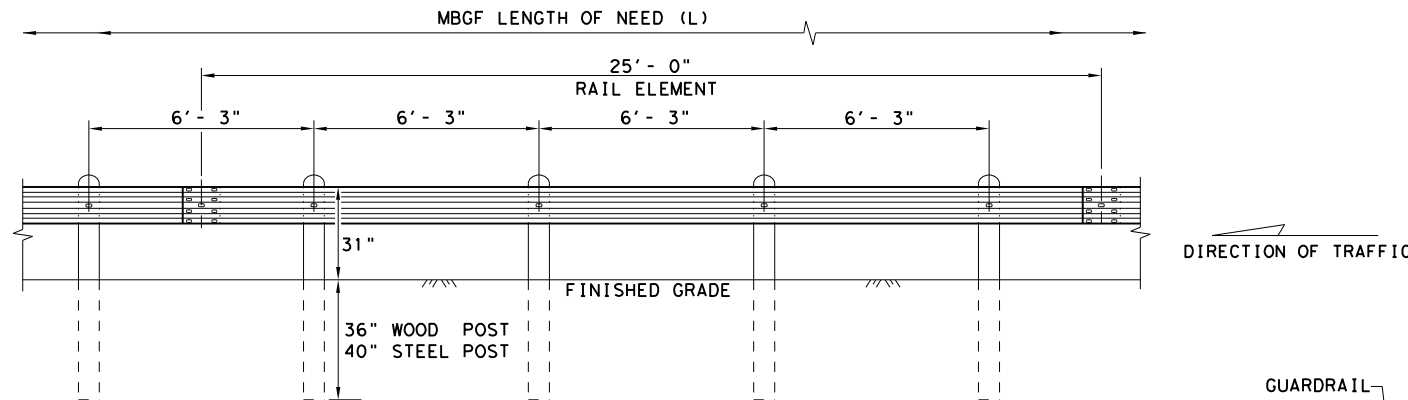

**ELEVATION MID-SPAN RAIL SPLICE**

SHOWING A 25' - 0" SECTION OF W-BEAM RAIL. (SEE GENERAL NOTE 2)

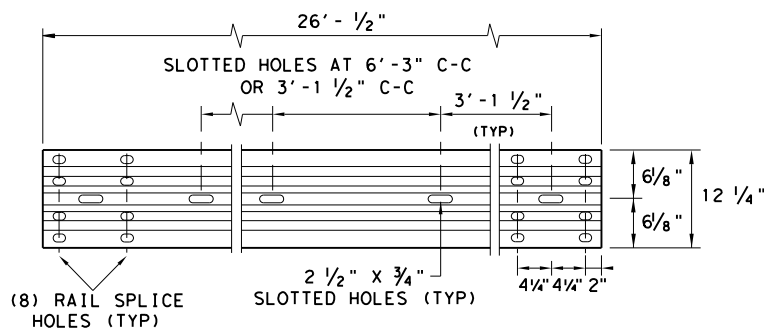

**ELEVATION 25' - 0" (NOM.) W-BEAM SECTION**

NOTES: SEE GENERAL NOTE 2 FOR ALLOWABLE RAIL TYPES. SEE RAIL SPLICE DETAIL FOR REQUIRED HARDWARE.

NOTE: FOUR TYPES OF BUTTON-HEAD GUARD RAIL BOLTS COME WITH A RECESSED NUT.

SPLICE BOLT LENGTH VARIES

FBB01 = 1 1/4"  
 FBB02 = 2"

POST & BLOCK LENGTH  
 FBB03 = 10"  
 FBB04 = 18"

**BUTTON HEAD BOLT**

NOTE: SEE GENERAL NOTE 3 FOR SPLICE & POST BOLT DETAILS.

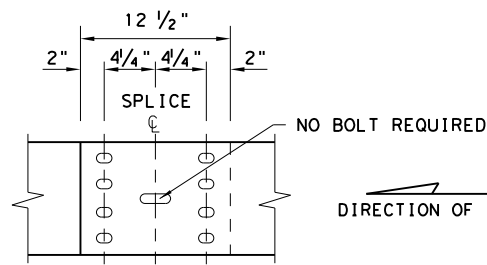

**MID-SPAN RAIL SPLICE DETAIL**

NOTE: GF(31), MID-SPAN RAIL SPLICES ARE REQUIRED WITH 6'-3" POST SPACINGS.

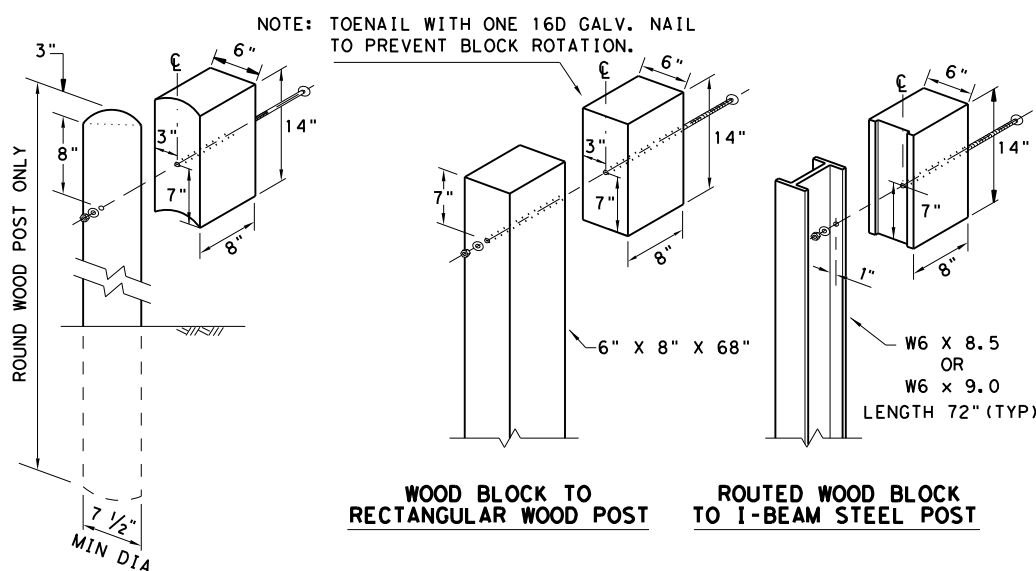

**WOOD BLOCK TO RECTANGULAR WOOD POST**

**ROUTED WOOD BLOCK TO I-BEAM STEEL POST**

NOTE: TOENAIL WITH ONE 16D GALV. NAIL TO PREVENT BLOCK ROTATION.

- GENERAL NOTES**
1. THE TYPE OF POST (ROUND WOOD POST, RECTANGULAR WOOD POST, OR STEEL POST) WILL BE AS SHOWN IN THE PLANS. THE EXACT POSITION OF MBGF SHALL BE SHOWN IN THE PLANS OR AS DIRECTED BY THE ENGINEER. STEEL POSTS TO BE GALVANIZED IN ACCORDANCE WITH ITEM 445, "GALVANIZING."
  2. RAIL ELEMENTS SHALL MEET THE REQUIREMENTS OF ITEM 540, "METAL BEAM GUARD FENCE" EXCEPT AS MODIFIED IN THE PLANS. THE CONTRACTOR MAY FURNISH RAIL ELEMENTS OF 25' - 0", OR 12' - 6" (NOM.) LENGTHS. RAIL ELEMENTS MAY HAVE SLOTTED HOLES AT 3'-1 1/2" C-C OR 6'-3" C-C. A SPECIAL LENGTH OF RAIL MAY BE MANUFACTURED TO ACCOMMODATE THE DOWNSTREAM ANCHOR TERMINAL (DAT) AND THE TRANSITION SECTIONS OF GUARDRAIL.
  3. BUTTON HEAD "POST BOLTS & NUTS" SHALL MEET THE REQUIREMENTS OF (ASTM A307), AND SHALL BE OF SUFFICIENT LENGTH TO EXTEND THROUGH THE FULL THICKNESS OF THE NUT AND 3/8" WASHER (FWC16G) AND NOT MORE THAN 1" BEYOND IT. TRIM REMAINING BOLT LENGTH TO MEET REQUIRED LENGTH.
  4. FITTINGS (BOLTS, NUTS, AND WASHERS) SHALL BE GALVANIZED IN ACCORDANCE WITH ITEM 445, "GALVANIZING." FITTINGS SHALL BE SUBSIDIARY TO THE BID ITEM.
  5. CROWN SHALL BE WIDENED TO ACCOMMODATE THE METAL BEAM GUARD FENCE.
  6. THE LATERAL APPROACH TO THE GUARD FENCE, SHALL HAVE A MAXIMUM SLOPE OF 1V:10H.
  7. IF SHOWN ELSEWHERE IN THE PLANS OR AS DIRECTED BY THE ENGINEER, THE GUARD FENCE MAY BE FLARED AT A RATE OF 25:1 OR FLATTER.
  8. UNLESS OTHERWISE SHOWN IN THE PLANS, GUARD FENCE PLACED IN THE VICINITY OF CURBS SHALL BE POSITIONED SO THAT THE FACE OF CURB IS LOCATED DIRECTLY BELOW OR BEHIND THE FACE OF THE RAIL. RAIL PLACED OVER CURBS SHALL BE INSTALLED SO THAT THE POST BOLT IS LOCATED APPROXIMATELY 25 INCHES ABOVE THE GUTTER PAN OR EDGE OF SHOULDER.
  9. APPLICATIONS IN SOLID ROCK ARE ONLY ALLOWED WITH STEEL POSTS. IF SOLID ROCK IS ENCOUNTERED WITHIN 0 TO 18" OF THE FINISHED GRADE, DRILL A 24" DIA. HOLE, 24" INTO THE ROCK. IF SOLID ROCK IS ENCOUNTERED BELOW 18", DRILL A 12" DIA. HOLE, 12" INTO THE ROCK OR TO THE STANDARD EMBEDMENT DEPTH, WHICHEVER MAYBE LESS. ANY EXCESS POST LENGTH, AFTER MEETING THESE DEPTHS, MAY BE FIELD CUT TO ENSURE PROPER GUARDRAIL MOUNTING HEIGHT. BACKFILL WITH COARSE AGGREGATE MATERIAL.
  10. POSTS SHALL NOT BE SET IN CONCRETE, OF ANY DEPTH.
  11. SPECIAL FABRICATION WILL BE REQUIRED AT INSTALLATION LOCATIONS HAVING A CURVATURE OF LESS THAN 150 FT. RADIUS.
  12. UNLESS OTHERWISE SHOWN IN THE PLANS, A COMPOSITE MATERIAL BLOCK THAT MEETS THE REQUIREMENTS OF DMS-7210, "COMPOSITE MATERIAL POSTS AND BLOCKS FOR METAL BEAM GUARD FENCE" MAY BE SUBSTITUTED FOR BLOCKS OF SIMILAR DIMENSIONS. THE CONSTRUCTION DIVISION, TXDOT MAINTAINS A MATERIAL PRODUCER LIST (MPL) FOR PRODUCERS OF MATERIALS CONFORMING TO DMS-7210 ONLY PRODUCERS ON THE MPL MAY FURNISH COMPOSITE MATERIAL BLOCKS.
  13. FOR THE LOW FILL CULVERT OPTION, POSTS LOCATED PARTIALLY OR WHOLLY BETWEEN PRECAST BOX CULVERT UNITS, THE USE OF A CAST-IN-PLACE CONCRETE CLOSURE BETWEEN BOXES IS REQUIRED. THE LENGTH OF THE CAST-IN-PLACE CONCRETE CLOSURE SHALL ACCOMMODATE THE PLACEMENT OF THE LOW FILL CULVERT OPTION. SEE CONCRETE CLOSURE DETAILS ON BRIDGE STANDARD SCP-MD.
  14. GUARDRAIL HEIGHT MEASUREMENT: WHEN THE GUARDRAIL IS LOCATED ABOVE PAVEMENT, MEASURE THE HEIGHT FROM THE PAVEMENT TO THE TOP OF THE W-BEAM RAIL. WHEN THE GUARDRAIL IS LOCATED UP TO 2 FT. OFF OF THE EDGE OF PAVEMENT OR FOR A PAVEMENT OVERLAY, USE A 10-FOOT STRAIGHTEDGE TO EXTEND THE PAVEMENT/SHOULDER SLOPE TO THE BACK OF RAIL, MEASURE FROM THE BOTTOM OF STRAIGHTEDGE TO THE TOP OF RAIL. FOR GUARDRAIL LOCATED DOWN A 10:1 SLOPE, MEASURE FROM THE NOMINAL TERRAIN.

\* POST(S) MAY REQUIRE FIELD MODIFICATION TO ENSURE PROPER GUARDRAIL HEIGHT.

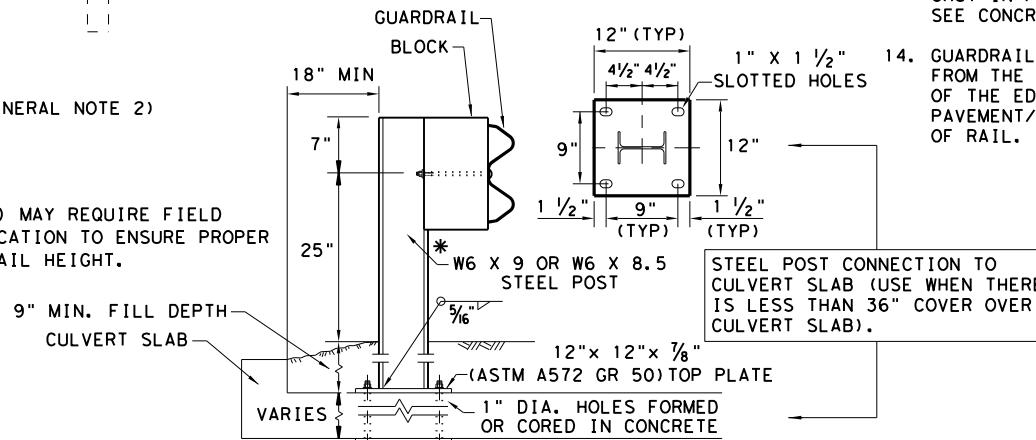

**LOW FILL CULVERT POST**

12" x 12" x 1/4" (ASTM A36) STEEL BOTTOM PLATE WITH 1" DIA. HOLES REQUIRED WITH BOLT-THROUGH INSTALLATION.

NOTE: TWO INSTALLATION OPTIONS.

1. **BOLT-THROUGH OPTION:** REQUIRES A 6" MIN. SLAB THICKNESS. 7/8" DIA (ASTM A449) HEAVY HEX BOLTS WITH TWO HARDENED WASHER EACH AND HEAVY HEX NUTS. NOTE: BOLT LENGTH = SLAB PLUS 2 1/4" MIN.
2. **EPOXY ANCHOR OPTION:** THIS OPTION MAY ONLY BE USED IF THE CULVERT SLAB IS 9" MIN. THICK. THREADED ANCHOR RODS MUST BE 7/8" DIA. ASTM A449 OR A193 GRADE B7 WITH HEAVY HEX NUT, AND ONE HARDENED WASHER EACH. EMBED ANCHOR RODS 6" WITH HILTI HIT RE 500 EPOXY ADHESIVE. OTHER TYPE III CLASS C EPOXY ADHESIVES MEETING THE REQUIREMENTS OF DMS-6100, "EPOXIES AND ADHESIVES", MAY BE USED IF IT CAN BE DEMONSTRATED THAT THEY MEET OR EXCEED THE STRENGTH OF HILTI HIT RE 500 WITH THE SAME EMBEDMENT DEPTH AND THREADED ROD DIA. FOLLOW THE MANUFACTURER'S REQUIREMENTS FOR INSTALLING EPOXIED THREADED RODS. EXTEND RODS 1/4" MIN. BEYOND NUT.

NOTE: CULVERTS OF 25 FT. OR LESS, SEE GF(31)LS STANDARD FOR "LONG SPAN" OPTION.

				Design Division Standard	
<b>METAL BEAM GUARD FENCE</b> <b>TL-3 MASH COMPLIANT</b> <b>GF (31) - 19</b>					
FILE: gf3119.dgn	DN: TxDOT	CK: KM	DW: VP	CK: CGL/AG	
© TXDOT: NOVEMBER 2019	CONT	SECT	JOB	HIGHWAY	
REVISIONS	0206	07	059	US 79	
	DIST	COUNTY		SHEET NO.	
	TYL	RUSK		41	

DISCLAIMER: THE USE OF THIS STANDARD IS GOVERNED BY THE "TEXAS ENGINEERING PRACTICE ACT". NO WARRANTY OF ANY KIND IS MADE BY TXDOT FOR ANY PURPOSE WHATSOEVER. TXDOT ASSUMES NO RESPONSIBILITY FOR THE CONVERSION OF THIS STANDARD TO OTHER FORMATS OR FOR INCORRECT RESULTS OR DAMAGES RESULTING FROM ITS USE.

DATE: 9/15/2023  
 FILE: c:\txdot\pw\_online\txdot3\rye.redmond\0199328\GF(31)MS-19.dgn

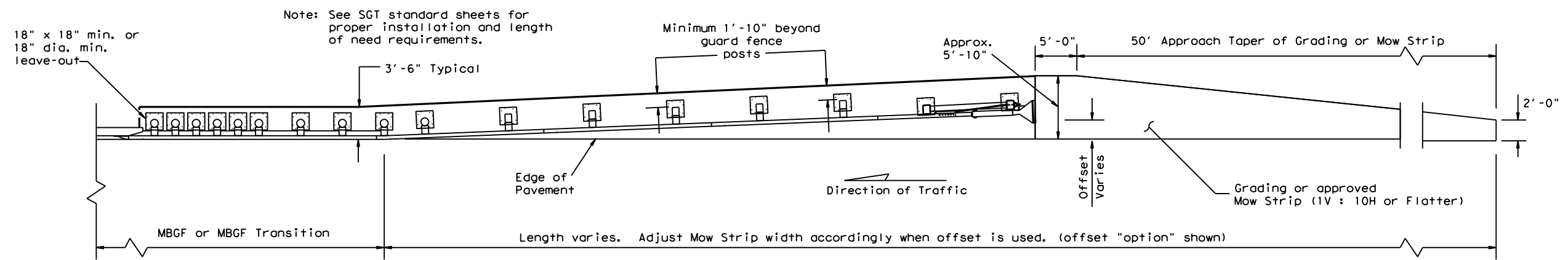

**GRADING AND MOW STRIP AT GUARDRAIL END TREATMENTS**

Note: Site Condition(s)  
 Site conditions may exist where grading is required for the proper installation of metal guard fence and end treatments.  
 Approach grading or mow strip may be decreased or eliminated, as directed by the Engineer.

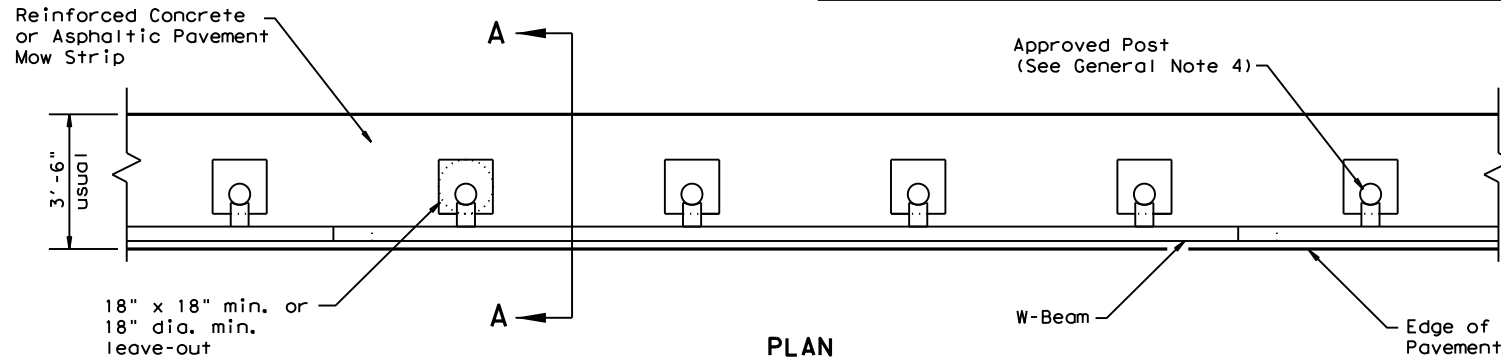

**PLAN**

GF(31) shown with Mow Strip  
 (See GF(31) standard sheet for proper installation)

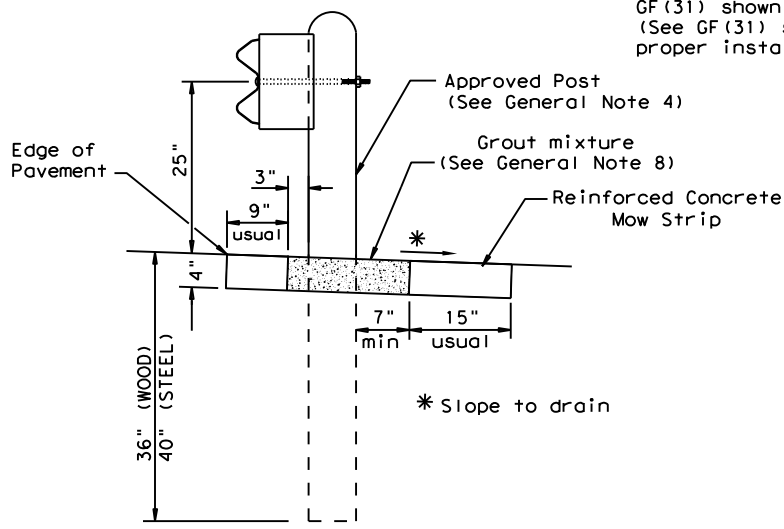

**SECTION A-A**

Typical

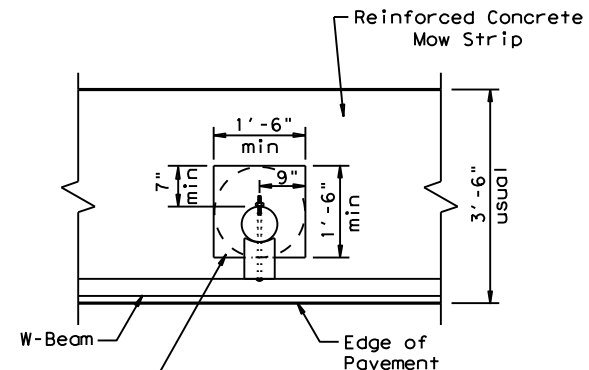

**MOW STRIP DETAIL**

Reinforced Concrete Mow Strip with 18" x 18" Square or 18" Dia. minimum leave-out.

- GENERAL NOTES**
1. This mow strip design is for use with metal beam guard fence, guard fence transitions, and guard fence end treatments. See applicable GF(31) MBGF or GF(31) Transition Standard sheet for additional information.
  2. Mow strips shall be reinforced concrete with (wire mesh or synthetic fiber), as shown on the plans and will be paid for under the pertinent bid item. Reinforced concrete shall be placed in accordance with Item 432, "Riprap." The use of the synthetic fiber in lieu of steel reinforcing is acceptable, provided the fiber producer is on the Department Material Producer List (MPL), maintained by TxDOT, Construction Division.
  3. The leave-out behind the post shall be a minimum of 7".
  4. Only steel (W6 x 8.5 or W6 x 9.0), or 7 1/2" Dia. round wood posts are acceptable for use in the mow strip. See GF(31) Standard for additional details.
  5. Other curb placement options may be used. Curbs are not considered part of the mow strip and will be paid for under other pertinent bid item.
  6. Thickness of the mow strip will be 4".
  7. The limits of payment for reinforced concrete will include leave-outs for the posts.
  8. The leave-outs shall be filled with a Grout mixture consisting of: 2719 pounds sand, 188 pounds Type 1 or II cement, and 550 pounds of water per cubic yard, with a 28-day compressive strength of approximately 230 psi or less. Provide grout with a consistency that will flow into and completely fill all voids. Due to auger size, larger leave-out dimensions are acceptable from both an impact performance and maintenance repair standpoint (Suggested Maximum leave-out of 20"). Payment for furnishing and placing the grout mixture will be subsidiary to the pay item of riprap mow strip.

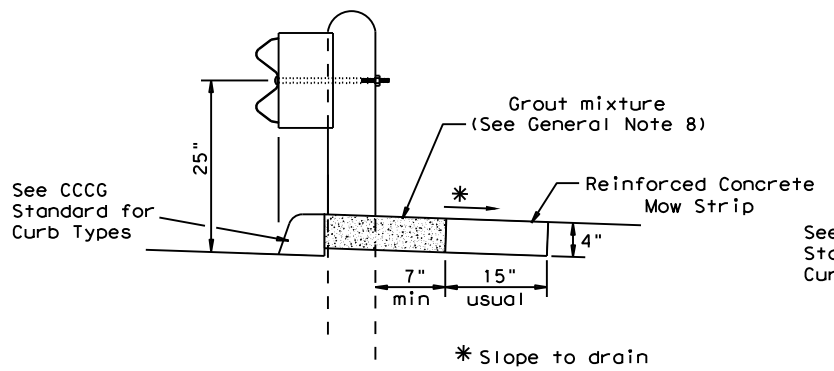

**CURB OPTION (1)**

This option will increase the post embedment throughout the system.

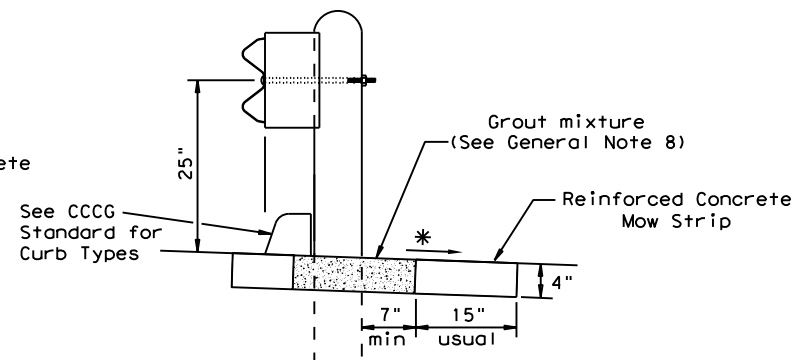

**CURB OPTION (2)**

Curb shown on top of mow strip

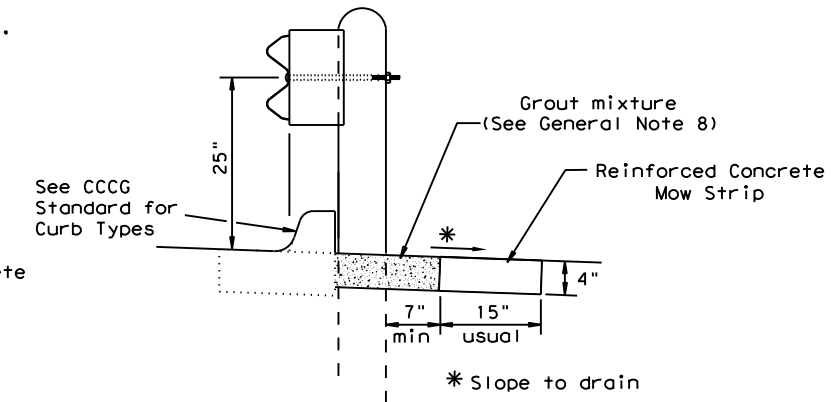

**CURB OPTION (3)**

		Design Division Standard	
<b>METAL BEAM GUARD FENCE (MOW STRIP)</b> <b>TL-3 MASH COMPLIANT</b> <b>GF(31)MS-19</b>			
FILE: gf31ms19.dgn	DN:TxDOT	CK:KM	DW:VP
©TXDOT: NOVEMBER 2019	CONT	SECT	JOB
REVISIONS	0206	07	059
	DIST	COUNTY	SHEET NO.
	TYL	RUSK	42

DISCLAIMER: The use of this standard is governed by the "Texas Engineering Practice Act". No warranty of any kind is made by TxDOT for any purpose whatsoever. TxDOT assumes no responsibility for the conversion of this standard to other formats or for incorrect results or damages resulting from its use.

DATE: 9/15/2023  
 FILE: c:\t\dot\pw\_online\t\dot3\rye\_redmond\0199328\sgt10s3116.dgn

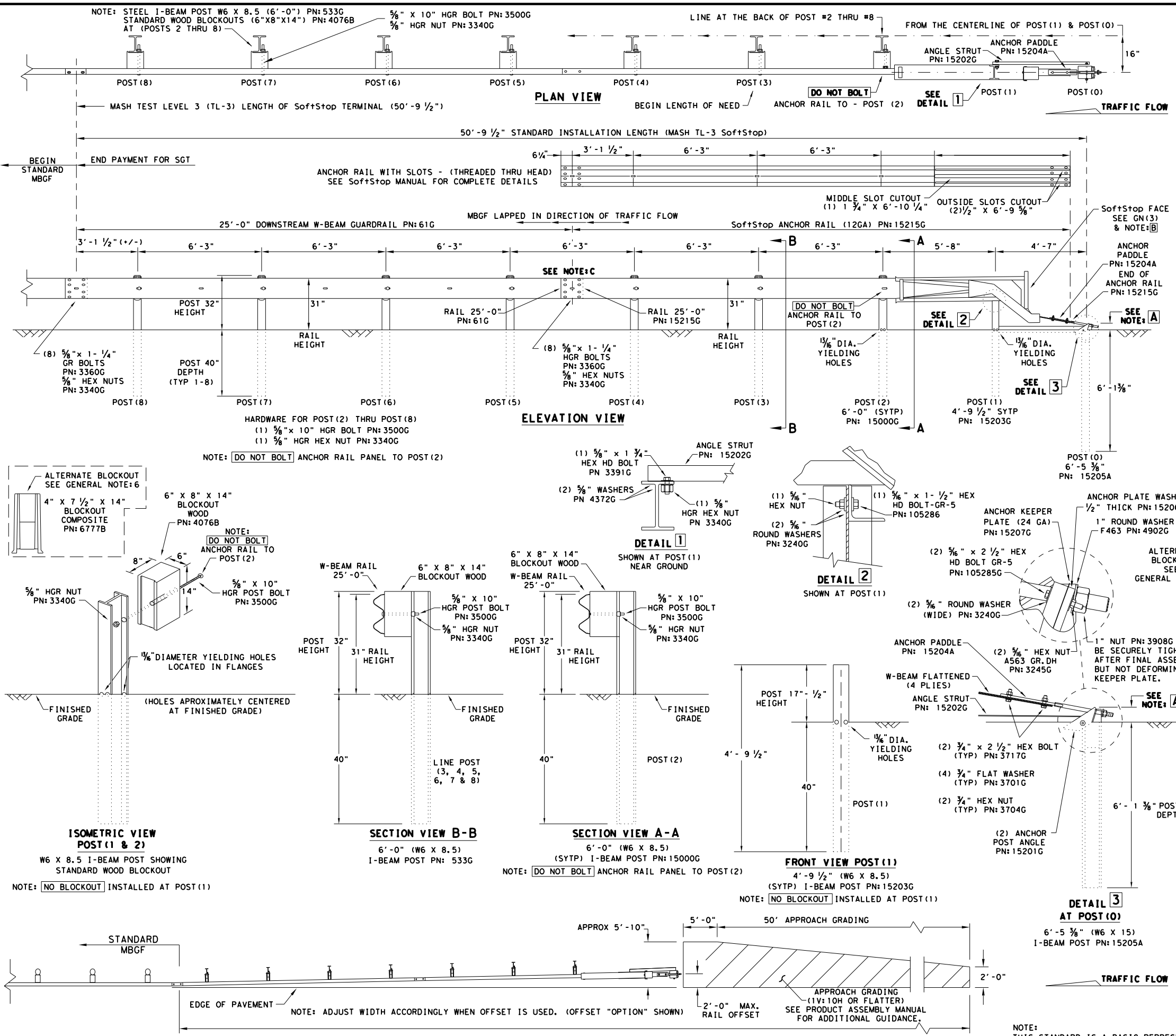

- GENERAL NOTES**
- FOR SPECIFIC INFORMATION REGARDING INSTALLATION AND TECHNICAL GUIDANCE OF THE SYSTEM, CONTACT: TRINITY HIGHWAY AT 1(888)323-6374, 2525 N. STEMMONS FREEWAY, DALLAS, TX 75207
  - FOR INSTALLATION, REPAIR AND MAINTENANCE REFER TO THE: Soft+Stop END TERMINAL, PRODUCT DESCRIPTION ASSEMBLY MANUAL. PN:620237B
  - APPLY HIGH INTENSITY REFLECTIVE SHEETING, "OBJECT MARKER" ON THE FRONT FACE OF THE DEVICE PER MANUFACTURER'S RECOMMENDATIONS. OBJECT MARKER SHALL CONFORM TO THE STANDARDS REQUIRED IN TEXAS MUTCD.
  - FOR POST (LEAVE-OUT) INSTALLATION AND GUIDANCE SEE TxDOT'S LATEST ROADWAY MOW STRIP STANDARD.
  - HARDWARE (BOLTS, NUTS, & WASHERS) SHALL BE GALVANIZED IN ACCORDANCE WITH ITEM 445, "GALVANIZING". FITTINGS SHALL BE SUBSIDIARY TO THE BID ITEM.
  - A COMPOSITE MATERIAL BLOCKOUT THAT MEETS THE REQUIREMENTS OF DMS-7210, MAY BE SUBSTITUTED FOR BLOCKOUTS OF SIMILAR DIMENSIONS. SEE CONSTRUCTION DIVISION MATERIAL PRODUCER LIST (MPL) FOR CERTIFIED PRODUCERS.
  - IF SOLID ROCK IS ENCOUNTERED SEE THE MANUFACTURER'S INSTALLATION MANUAL AND REFER TO THE LATEST ROADWAY MBOG STANDARD FOR INSTALLATION GUIDANCE.
  - POSTS SHALL NOT BE SET IN CONCRETE.
  - IT IS ACCEPTABLE TO INSTALL THE Soft+Stop IMPACT HEAD PARALLEL TO THE GRADE LINE OR WITH AN UPWARD TILT.
  - DO NOT ATTACH THE Soft+Stop SYSTEM DIRECTLY TO A RIGID BARRIER.
  - UNDER NO CIRCUMSTANCES SHALL THE GUARDRAIL WITHIN THE Soft+Stop SYSTEM BE CURVED.
  - A FLARE RATE OF UP TO 25:1 MAY BE USED TO PREVENT THE TERMINAL HEAD FROM ENCRoACHING ON THE SHOULDER. THE FLARE MAY BE DECREASED OR ELIMINATED FOR SPECIFIC INSTALLATIONS, IF DIRECTED BY THE ENGINEER.

**NOTE: A** THE INSTALLATION HEIGHT OF FULLY ASSEMBLED ANCHOR POST WILL VARY FROM 3-3/4" MIN. TO 4" MAX. ABOVE FINISHED GRADE.

**NOTE: B** PART PN:5852B RIGHT-SIDE (HIGH INTENSITY REFLECTIVE SHEETING) PART PN:5851B LEFT-SIDE (HIGH INTENSITY REFLECTIVE SHEETING)

**NOTE: C** W-BEAM SPLICE LOCATED BETWEEN LINE POST (4) AND LINE POST (5) GUARDRAIL PANEL 25'-0" PN:61G ANCHOR RAIL 25'-0" PN:15215G LAP GUARDRAIL IN DIRECTION OF TRAFFIC FLOW.

PART	QTY	MAIN SYSTEM COMPONENTS
620237B	1	PRODUCT DESCRIPTION ASSEMBLY MANUAL (LATEST REV.)
15208A	1	Soft+Stop HEAD (SEE MANUAL FOR RIGHT-LEFT APPROACH)
15215G	1	Soft+Stop ANCHOR RAIL (12GA) WITH CUTOUT SLOTS
61G	1	Soft+Stop DOWNSTREAM W-BEAM RAIL (12GA) (25'-0")
15205A	1	POST #0 - ANCHOR POST (6'-5 3/8")
15203G	1	POST #1 - (SYTP) (4'-9 1/2")
15000G	1	POST #2 - (SYTP) (6'-0")
533G	6	POST #3 THRU #8 - I-BEAM (W6 X 8.5) (6'-0")
4076B	7	BLOCKOUT - WOOD (ROUTED) (6" X 8" X 14")
6777B	7	BLOCKOUT - COMPOSITE (4" X 7 1/2" X 14")
15204A	1	ANCHOR PADDLE
15207G	1	ANCHOR KEEPER PLATE (24 GA)
15206G	1	ANCHOR PLATE WASHER (1/2" THICK)
15201G	2	ANCHOR POST ANGLE (10" LONG)
15202G	1	ANGLE STRUT

HARDWARE		
4902G	1	1" ROUND WASHER F436
3908G	1	1" HEAVY HEX NUT A563 GR.DH
3717G	2	3/4" X 2 1/2" HEX BOLT A325
3701G	4	3/4" ROUND WASHER F436
3704G	2	3/4" HEAVY HEX NUT A563 GR.DH
3360G	16	5/8" X 1 1/4" W-BEAM RAIL SPLICE BOLTS HGR
3340G	25	5/8" W-BEAM RAIL SPLICE NUTS HGR
3500G	7	5/8" X 10" HGR POST BOLT A307
3391G	1	5/8" X 1 3/4" HEX HD BOLT A325
4489G	1	5/8" X 9" HEX HD BOLT A325
4372G	4	5/8" WASHER F436
105285G	2	5/8" X 2 1/2" HEX HD BOLT GR-5
105286G	1	5/8" X 1 1/2" HEX HD BOLT GR-5
3240G	6	5/8" ROUND WASHER (WIDE)
3245G	3	5/8" HEX NUT A563 GR.DH
5852B	1	HIGH INTENSITY REFLECTIVE SHEETING - SEE NOTE: B

Texas Department of Transportation  
 Design Division Standard

## TRINITY HIGHWAY SOFTSTOP END TERMINAL MASH - TL-3 SGT (10S) 31-16

FILE: sgt10s3116	DW: TxDOT	CR: KM	DW: VP	CR: MB/VP
©TxDOT: JULY 2016	CONT	SECT	JOB	HIGHWAY
REVISIONS	0206	07	059	US 79
	DIST	COUNTY		SHEET NO.
	TYL	RUSK		43

NOTE: THIS STANDARD IS A BASIC REPRESENTATION OF THE Soft+Stop END TERMINAL, IT IS NOT INTENDED TO REPLACE THE PRODUCT DESCRIPTION ASSEMBLY MANUAL.

DISCLAIMER: The use of this standard is governed by the "Texas Engineering Practice Act". No warranty of any kind is made by TxDOT for any purpose whatsoever. TxDOT assumes no responsibility for the conversion of this standard to other formats or for incorrect results or damages resulting from its use.

DATE: 9/15/2023  
 FILE: c:\txdot\p\_w\_online\txdot3\rye.redmond\d0199328\sgt11s3118.dgn

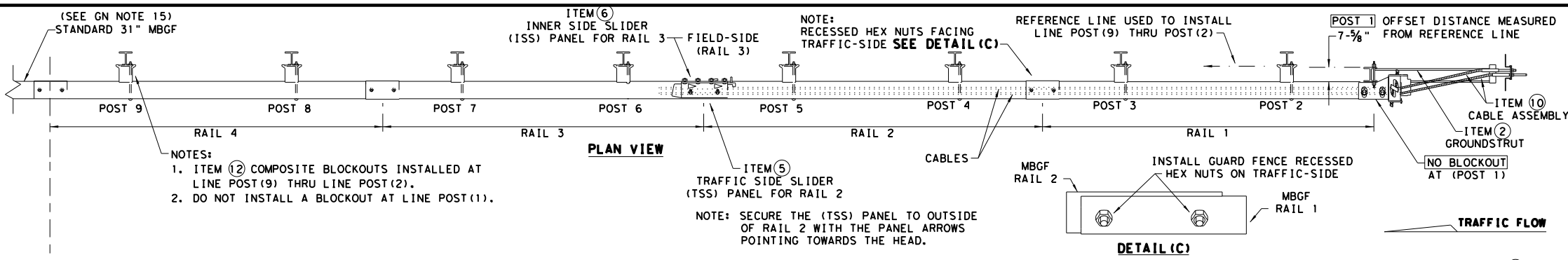

- NOTES:
- ITEM 2 COMPOSITE BLOCKOUTS INSTALLED AT LINE POST (9) THRU LINE POST (2).
  - DO NOT INSTALL A BLOCKOUT AT LINE POST (1).

NOTE: SECURE THE (TSS) PANEL TO OUTSIDE OF RAIL 2 WITH THE PANEL ARROWS POINTING TOWARDS THE HEAD.

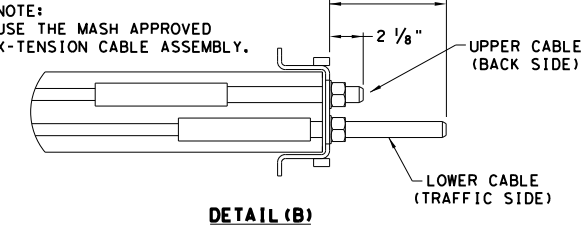
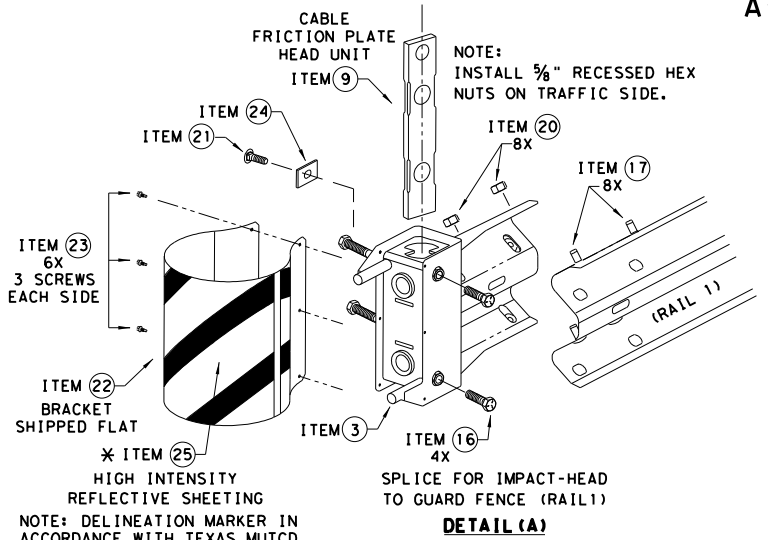
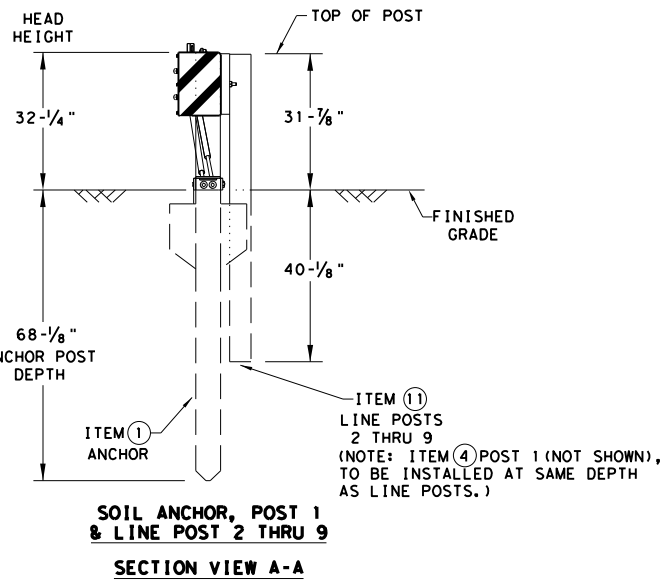
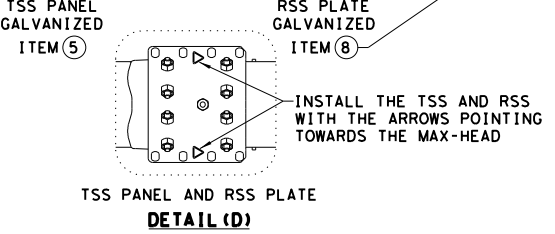
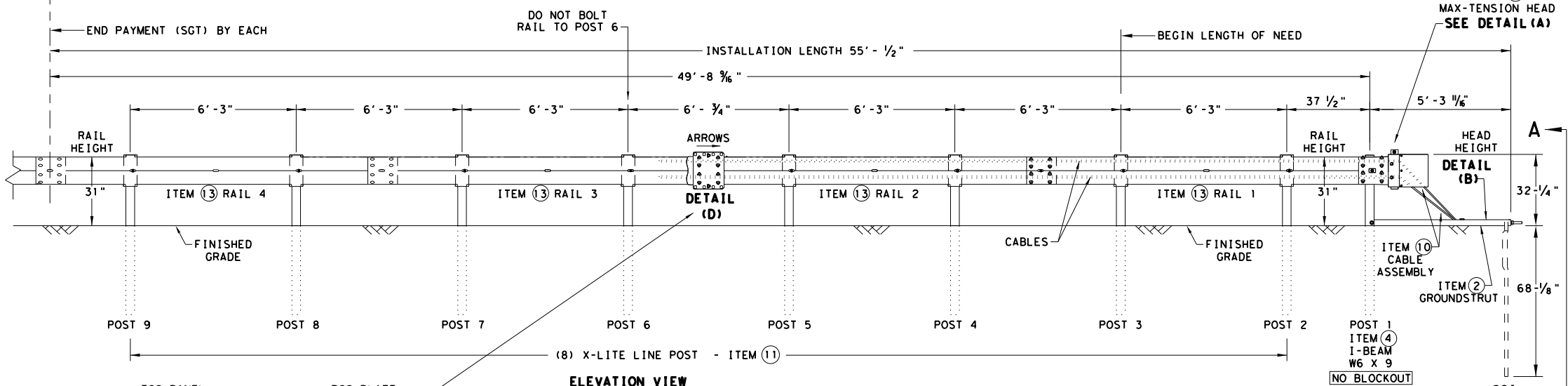
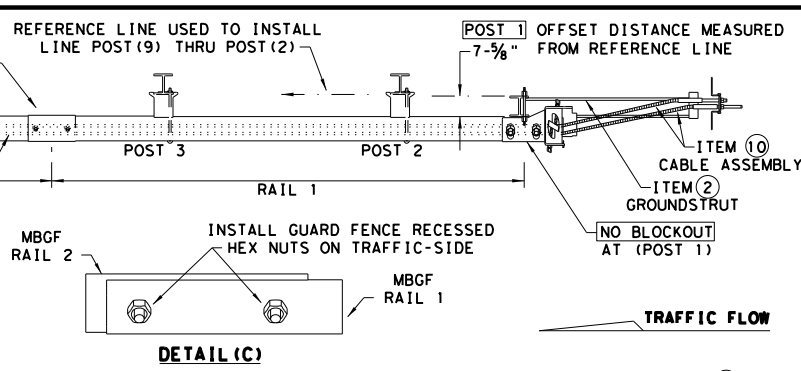

- GENERAL NOTES**
- FOR SPECIFIC INFORMATION REGARDING INSTALLATION AND TECHNICAL GUIDANCE OF THE SYSTEM, CONTACT: LINDSAY TRANSPORTATION SOLUTIONS (LTS) - BARRIER SYSTEMS, INC. AT (707) 374-6800
  - FOR INSTALLATION, REPAIR, & MAINTENANCE REFER TO THE: MAX-TENSION INSTALLATION INSTRUCTION MANUAL. P/N MANMAX REV D (ECN 3516).
  - APPLY HIGH INTENSITY REFLECTIVE SHEETING, "OBJECT MARKER" ON THE FRONT FACE OF THE DEVICE PER MANUFACTURER'S RECOMMENDATIONS. OBJECT MARKER SHALL CONFORM TO THE STANDARDS REQUIRED IN TEXAS MUTCD.
  - FOR POST (LEAVE-OUT) INSTALLATION AND GUIDANCE SEE TxDOT'S LATEST ROADWAY MOW STRIP STANDARD.
  - ALL STEEL COMPONENTS ARE GALVANIZED PER ASTM A123 OR EQUIVALENT UNLESS OTHERWISE STATED.
  - SYSTEM SHOWN USING STEEL WIDE FLANGE POST WITH COMPOSITE BLOCKOUTS.
  - COMPOSITE MATERIAL BLOCKOUT THAT MEETS THE REQUIREMENTS OF DMS-7210, MAY BE SUBSTITUTED FOR BLOCKOUTS SIMILAR DIMENSIONS. SEE CONSTRUCTION DIVISION MATERIAL PRODUCER LIST (MPL) FOR CERTIFIED PRODUCERS.
  - REFER TO INSTALLATION MANUAL FOR SPECIFIC PANEL LAPPING GUIDANCE.
  - IF SOLID ROCK IS ENCOUNTERED SEE THE MANUFACTURER'S INSTALLATION MANUAL FOR INSTALLATION GUIDANCE.
  - POSTS SHALL NOT BE SET IN CONCRETE.
  - A DRIVING CAP WITH A TIMBER OR PLASTIC INSERT SHALL BE USED WHEN DRIVING POST TO PREVENT DAMAGE TO THE GALVANIZING ON TOP OF THE POST.
  - MAX-TENSION SYSTEM SHALL NEVER BE INSTALLED WITHIN A CURVED SECTION OF GUARDRAIL.
  - IF A DELINEATION MARKER IS REQUIRED, MARKER SHALL BE IN ACCORDANCE WITH TEXAS MUTCD.
  - THE SYSTEM IS SHOWN WITH 12'-6" MBGF PANELS, 25'-0" MBGF PANELS ARE ALSO ALLOWED.
  - A MINIMUM OF 12'-6" OF 12GA. MBGF IS REQUIRED IMMEDIATELY DOWNSTREAM OF THE MAX-TENSION SYSTEM.

ITEM #	PART NUMBER	DESCRIPTION	QTY
1	BSI-1610060-00	SOIL ANCHOR - GALVANIZED	1
2	BSI-1610061-00	GROUND STRUT - GALVANIZED	1
3	BSI-1610062-00	MAX-TENSION IMPACT HEAD	1
4	BSI-1610063-00	W6x9 I-BEAM POST 6FT. -GALVANIZED	1
5	BSI-1610064-00	TSS PANEL - TRAFFIC SIDE SLIDER	1
6	BSI-1610065-00	ISS PANEL - INNER SIDE SLIDER	1
7	BSI-1610066-00	TOOTH - GEOMET	1
8	BSI-1610067-00	RSS PLATE - REAR SIDE SLIDER	1
9	B061058	CABLE FRICTION PLATE - HEAD UNIT	1
10	BSI-1610069-00	CABLE ASSEMBLY - MASH X-TENSION	2
11	BSI-1012078-00	X-LITE LINE POST-GALVANIZED	8
12	B090534	8" W-BEAM COMPOSITE-BLOCKOUT XT110	8
13	BSI-4004386	12'-6" W-BEAM GUARD FENCE PANELS 12GA.	4
14	BSI-1102027-00	X-LITE SQUARE WASHER	1
15	BSI-2001886	3/8" X 7" THREAD BOLT HH (GR.5)GEOMET	1
16	BSI-2001885	3/4" X 3" ALL-THREAD BOLT HH (GR.5)GEOMET	4
17	4001115	5/8" X 1 1/4" GUARD FENCE BOLTS (GR.2)MGAL	48
18	2001840	5/8" X 10" GUARD FENCE BOLTS MGAL	8
19	2001636	5/8" WASHER F436 STRUCTURAL MGAL	2
20	4001116	5/8" RECESSED GUARD FENCE NUT (GR.2)MGAL	59
21	BSI-2001888	3/8" X 2" ALL THREAD BOLT (GR.5)GEOMET	1
22	BSI-1701063-00	DELINEATION MOUNTING (BRACKET)	1
23	BSI-2001887	1/4" X 3/4" SCREW SD HH 410SS	7
24	4002051	GUARDRAIL WASHER RECT AASHTO FWRO3	1
25	SEE NOTE BELOW	HIGH INTENSITY REFLECTIVE SHEETING	1
26	4002337	8" W-BEAM TIMBER-BLOCKOUT, PDB01B	8
27	BSI-4004431	25' W-BEAM GUARDRAIL PANEL, 8-SPACE, 12GA.	2
28	MANMAX Rev-(D)	MAX-TENSION INSTALLATION INSTRUCTIONS	1

\* TO BE PROVIDED BY DISTRIBUTOR OR CONTRACTOR.  
 \*\* ALTERNATIVE ITEMS NOT SHOWN.  
 ITEM (26) 8" WOOD-BLOCKOUTS  
 ITEM (27) 25' GUARD FENCE PANELS

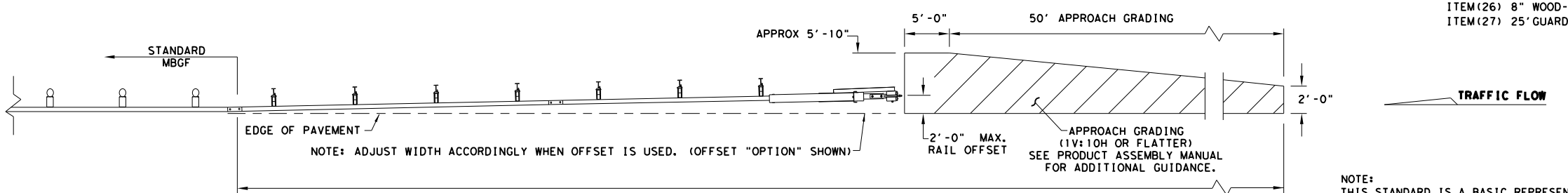

NOTE: TxDOT GENERIC APPROACH GRADING LAYOUT USED FOR ALL TANGENT TYPE END TREATMENTS.

APPROACH GRADING AT GUARDRAIL END TREATMENTS

NOTE: THIS STANDARD IS A BASIC REPRESENTATION OF THE MAX-TENSION END TERMINAL, IT IS NOT INTENDED TO REPLACE THE PRODUCT DESCRIPTION ASSEMBLY MANUAL.

**Texas Department of Transportation**  
 Design Division Standard

**MAX-TENSION END TERMINAL**  
**MASH - TL-3**  
**SGT (11S) 31-18**

FILE: sgt11s3118.dgn	DN: TxDOT	CK: KM	DW: TxDOT	CK: CL
© TxDOT: FEBRUARY 2018	CONT	SECT	JOB	HIGHWAY
REVISIONS	0206 07	059	US 79	
	DIST	COUNTY	SHEET NO.	
	TYL	RUSK	44	

DATE: 9/15/2023  
 FILE: c:\txdot\pw\_online\txdot3\rye.redmond\d0199328\sgt12s3118.dgn  
 DISCLAIMER: THIS STANDARD IS GOVERNED BY THE "TEXAS ENGINEERING PRACTICE ACT". NO WARRANTY OF ANY KIND IS MADE BY TXDOT FOR ANY PURPOSE WHATSOEVER. TXDOT ASSUMES NO RESPONSIBILITY FOR THE CONVERSION OF THIS STANDARD TO OTHER FORMATS OR FOR INCORRECT RESULTS OR DAMAGES RESULTING FROM ITS USE.

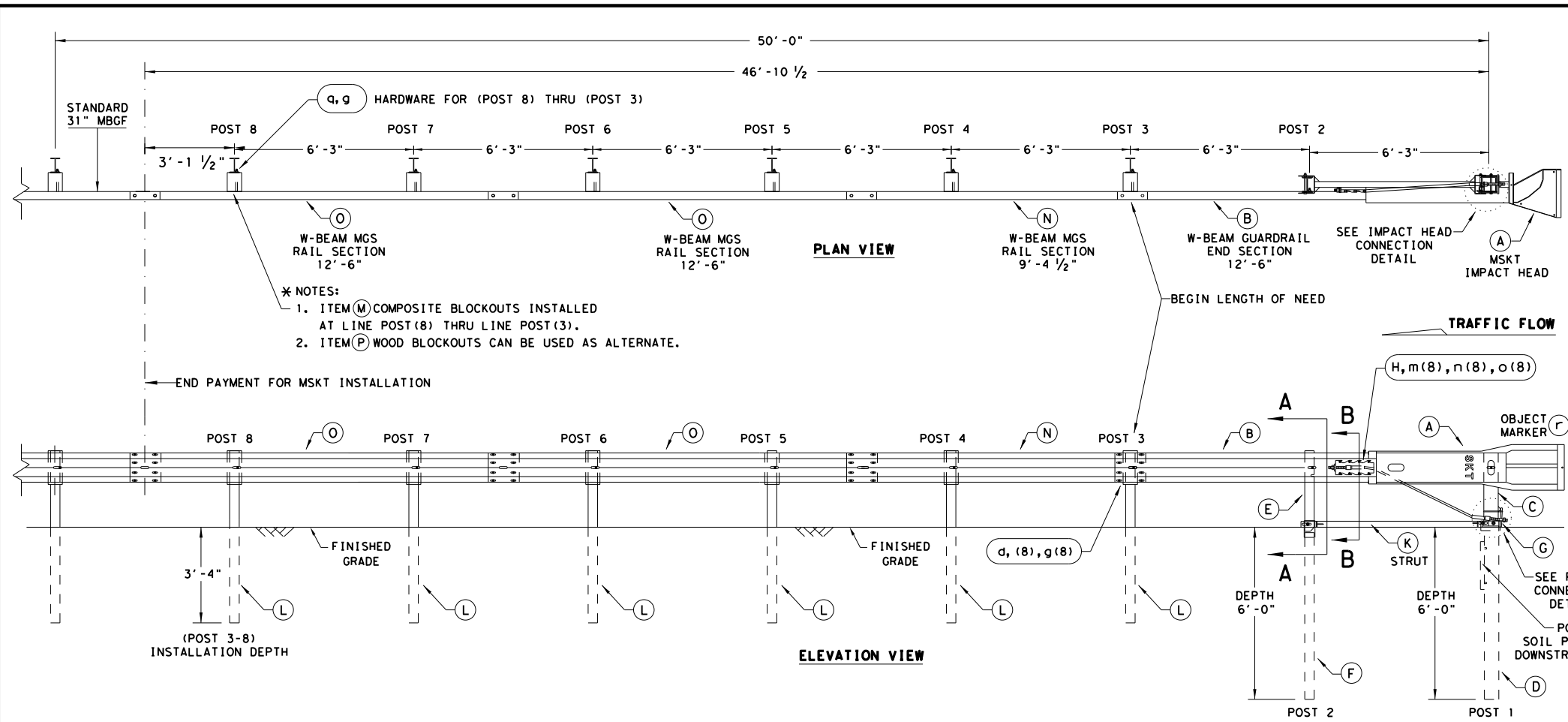

- GENERAL NOTES**
- FOR SPECIFIC INFORMATION REGARDING INSTALLATION AND TECHNICAL GUIDANCE OF THE SYSTEM, CONTACT: ROAD SYSTEMS, INC. (432)263-2435. 3616 OLD HOWARD COUNTY AIRPORT, BIG SPRING, TX 79720
  - FOR INSTALLATION, REPAIR AND MAINTENANCE REFER TO THE: MSKT END TERMINAL, PRODUCT DESCRIPTION ASSEMBLY MANUAL (PUBLICATION-062717).
  - APPLY HIGH INTENSITY REFLECTIVE SHEETING, "OBJECT MARKER" ON THE FRONT FACE OF THE DEVICE PER MANUFACTURER'S RECOMMENDATIONS. OBJECT MARKER SHALL CONFORM TO THE STANDARDS REQUIRED IN TEXAS MUTCD.
  - FOR POST (LEAVE-OUT) INSTALLATION AND GUIDANCE SEE TXDOT'S LATEST ROADWAY MOW STRIP STANDARD.
  - HARDWARE (BOLTS, NUTS, & WASHERS) SHALL BE GALVANIZED IN ACCORDANCE WITH ITEM 445, "GALVANIZING". FITTINGS SHALL BE SUBSIDIARY TO THE BID ITEM.
  - SYSTEM SHOWN USING STEEL WIDE FLANGE POSTS WITH COMPOSITE BLOCKOUTS.
  - A COMPOSITE MATERIAL BLOCKOUTS THAT MEETS THE REQUIREMENTS OF DMS-7210, MAY BE SUBSTITUTED FOR BLOCKOUTS OF SIMILAR DIMENSIONS. SEE CONSTRUCTION DIVISION MATERIAL PRODUCER LIST (MPL) FOR CERTIFIED PRODUCERS.
  - IF SOLID ROCK IS ENCOUNTERED IN THE AREA OF (POST 1) AND / OR (POST 2) CONTACT THE MANUFACTURER, & REFER TO THE LATEST ROADWAY MOW STRIP STANDARD FOR INSTALLATION GUIDANCE.
  - POSTS SHALL NOT BE SET IN CONCRETE.
  - SYSTEM MUST BE ATTACHED TO STANDARD 31" MBGF.
  - UNDER NO CIRCUMSTANCES SHALL THE GUARDRAIL WITHIN THE MSKT SYSTEM BE CURVED.
  - A FLARE RATE OF UP TO 25:1 MAY BE USED TO PREVENT THE TERMINAL HEAD FROM ENCRANCHING ON THE SHOULDER. THE FLARE MAY BE DECREASED OR ELIMINATED FOR SPECIFIC INSTALLATIONS, IF DIRECTED BY THE ENGINEER.
  - THE SYSTEM IS SHOWN WITH TWO 12'-6" MBGF PANELS, ONE 25'-0" MBGF PANEL IS ALSO ALLOWED IN ITS PLACE.
  - A DRIVING CAP WITH A TIMBER OR PLASTIC INSERT SHALL BE USED WHEN DRIVING POSTS 3-8 TO PREVENT DAMAGE TO THE GALVANIZING ON TOP OF THE POST. SPECIAL DRIVING CAP TO BE USED ON LOWER POSTS 1 & 2 TO PREVENT DAMAGE TO THE WELDED PLATES.

ITEM	QTY	MAIN SYSTEM COMPONENTS	ITEM NUMBERS
A	1	MSKT IMPACT HEAD	MS3000
B	1	W-BEAM GUARDRAIL END SECTION, 12 Go.	SF1303
C	1	POST 1 - TOP (6" X 6" X 1/8" TUBE)	MTPHP1A
D	1	POST 1 - BOTTOM (6' W6X15)	MTPHP1B
E	1	POST 2 - ASSEMBLY TOP	UHP2A
F	1	POST 2 - ASSEMBLY BOTTOM (6' W6X9)	HP2B
G	1	BEARING PLATE	E750
H	1	CABLE ANCHOR BOX	S760
J	1	BCT CABLE ANCHOR ASSEMBLY	E770
K	1	GROUND STRUT	MS785
L	6	W6X9 OR W6X8.5 STEEL POST	P621
M	6	COMPOSITE BLOCKOUTS	CBSP-14
N	1	W-BEAM MGS RAIL SECTION (9'-4 1/2")	G12025
O	2	W-BEAM MGS RAIL SECTION (12'-6")	G1203A
P	6	WOOD BLOCKOUT 6" X 8" X 14"	P675
Q	1	W-BEAM MGS RAIL SECTION (25'-0")	G1209
SMALL HARDWARE			
o	2	3/8" x 1" HEX BOLT (GRD 5)	B5160104A
b	4	3/8" WASHER	W0516
c	2	3/8" HEX NUT	N0516
d	25	3/8" Dia. x 1 1/4" SPLICE BOLT (POST 2)	B580122
e	2	3/8" Dia. x 9" HEX BOLT (GRD A449)	B580904A
f	3	3/8" WASHER	W050
g	33	3/8" Dia. H.G.R NUT	N050
h	1	3/4" Dia. x 8 1/2" HEX BOLT (GRD A449)	B340854A
j	1	3/4" Dia. HEX NUT	N030
k	2	1 ANCHOR CABLE HEX NUT	N100
l	2	1 ANCHOR CABLE WASHER	W100
m	8	1/2" x 1 1/4" A325 BOLT WITH CAPTIVE WASHER	SB12A
n	8	1/2" STRUCTURAL NUTS	N012A
o	8	1 1/8" O.D. x 3/8" I.D. STRUCTURAL WASHERS	W012A
p	1	BEARING PLATE RETAINER TIE	CT-100ST
q	6	3/8" x 10" H.G.R. BOLT	B581002
r	1	OBJECT MARKER 18" X 18"	E3151

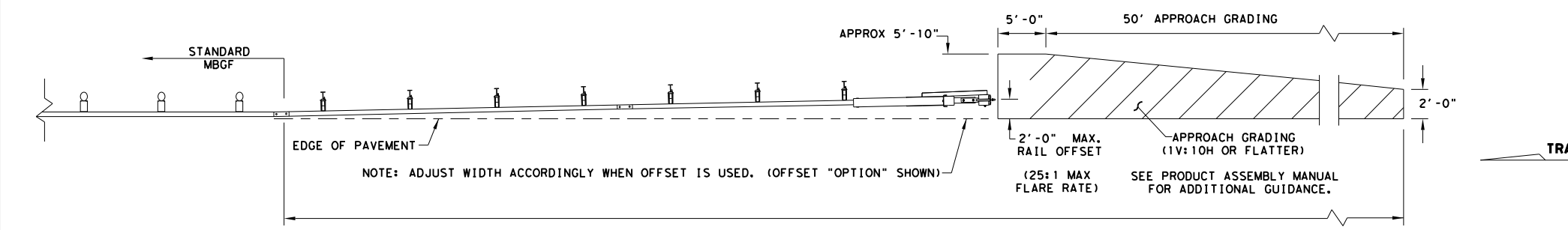
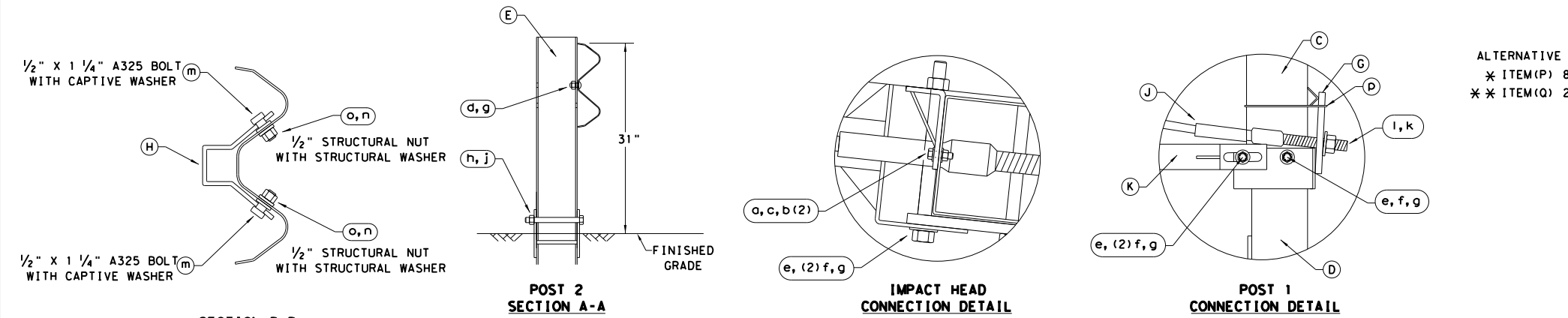

DISCLAIMER: This standard is governed by the "Texas Engineering Practice Act." No warranty of any kind is made by TxDOT for any purpose whatsoever. The use of this standard is for the conversion of this standard to other formats or for incorrect results or damages resulting from its use. TxDOT assumes no responsibility for the conversion of this standard to other formats or for incorrect results or damages resulting from its use.

DATE: 9/15/2023 1:09:49 PM  
 FILE: c:\t\dot\p\_w\_online\t\dot\3\rye\_redmond\0229097\CD-PSET-SP-21.dgn

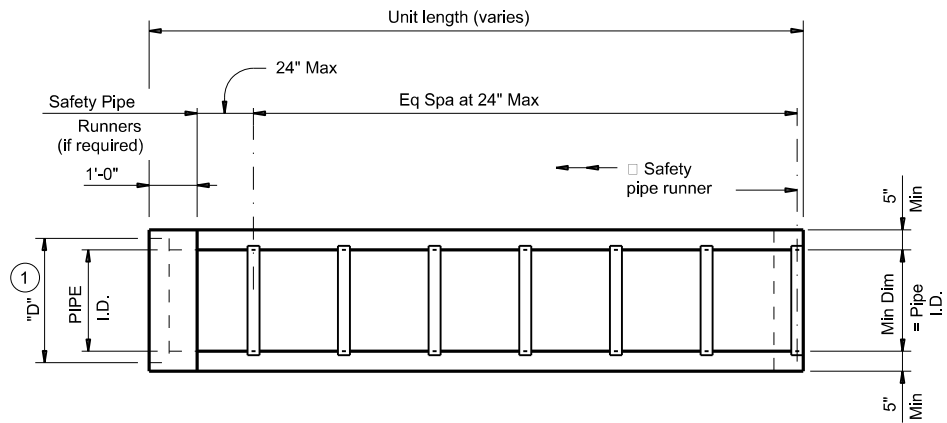

**PLAN**

(Showing bell end connection.)

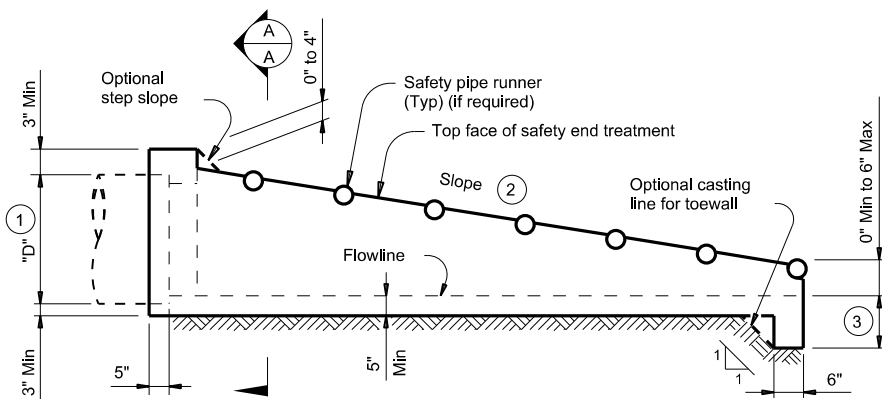

**LONGITUDINAL ELEVATION**

(Showing bell end connection.)

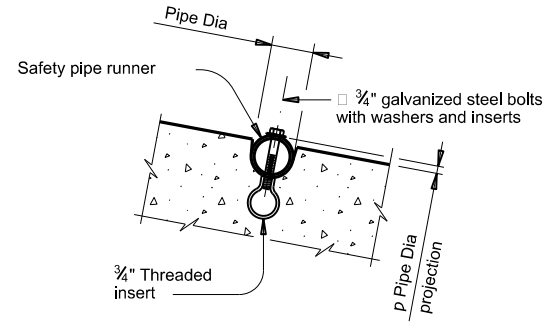

**INSTALLATION DETAIL FOR SAFETY PIPE RUNNERS**

(If required)

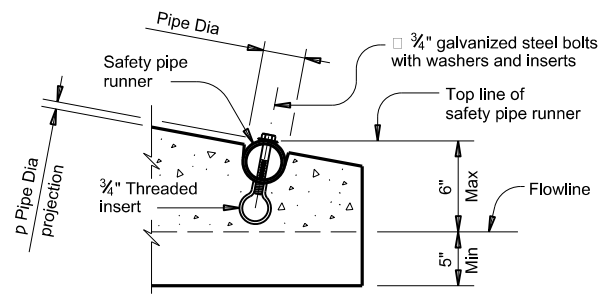

**OPTION A**

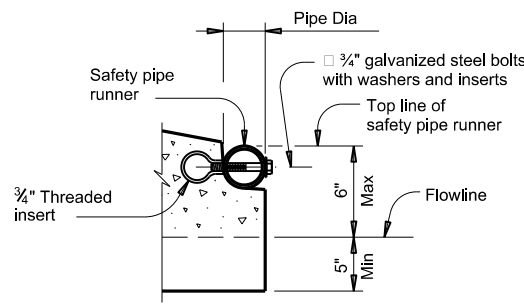

**OPTION B**

**END DETAILS FOR INSTALLATION OF SAFETY PIPE RUNNERS**

(If required)

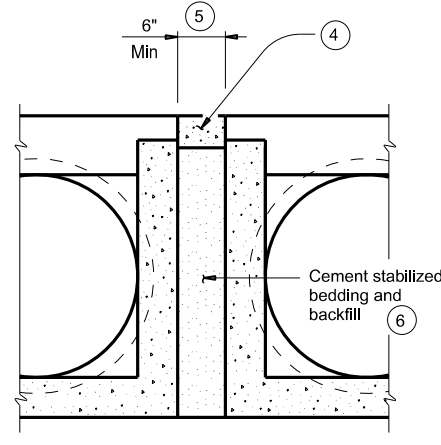

**MULTIPLE PIPE INSTALLATION**

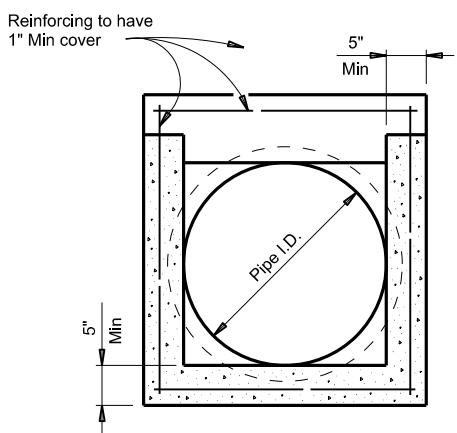

**OPTION WITH SQUARE BOTTOM**

**SECTION A-A**

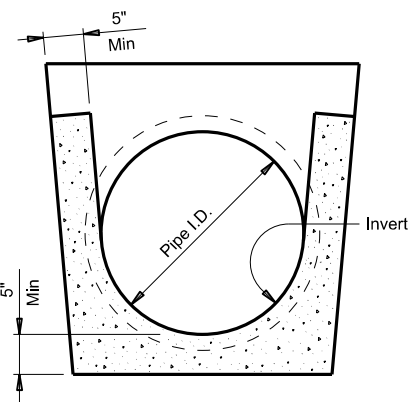

**OPTION WITH INVERT BOTTOM**

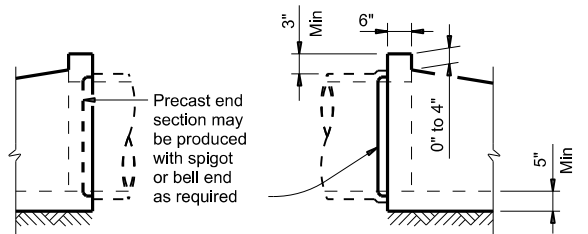

**OPTIONAL JOINT FOR RCP**

(Showing joint between RCP and precast safety end treatment.)

**REQUIREMENTS FOR CULVERT PIPES AND SAFETY PIPE RUNNERS**

Pipe I.D.	RCP Wall "B" Thickness	TP Wall Thickness (7)	"D" (1)	Slope	Min Length	Pipe Runners Required		Required Pipe Runner Size		
						Single Pipe	Multiple Pipe	Nominal Dia.	O.D.	I.D.
12"	2"	1.15"	17.00"	6:1	4' - 9"	No	Yes, for > 2 pipes	3" STD	3.500"	3.068"
15"	2 1/4"	1.30"	20.50"	6:1	6' - 5"	No	Yes, for > 2 pipes	3" STD	3.500"	3.068"
18"	2 1/2"	1.60"	24.00"	6:1	8' - 0"	No	Yes, for > 2 pipes	3" STD	3.500"	3.068"
24"	3"	1.95"	31.00"	6:1	11' - 3"	No	Yes, for > 2 pipes	3" STD	3.500"	3.068"
30"	3 1/2"	2.65"	38.50"	6:1	14' - 8"	No	Yes	4" STD	4.500"	4.026"
36"	4"	2.75"	45.50"	6:1	17' - 11"	Yes	Yes	4" STD	4.500"	4.026"
42"	4 1/2"	2.7"	52.50"	6:1	21' - 2"	Yes	Yes	4" STD	4.500"	4.026"

- Dimension "D" is based on reinforced concrete pipe (RCP) meeting the requirements of ASTM C-76, Class III, (RCP Wall "B" thickness). Adjust "D" for any other wall thickness used. For thermoplastic pipe (TP) take into account the annular space requirements for grouted connections.
- Slope as shown elsewhere in the plans. Slope of 6:1 or flatter is required for vehicle safety.
- Toewall to be used only when dimension is shown elsewhere in the plans.
- Fill the top 4" of void between precast end treatments with concrete riprap. Concrete riprap is considered subsidiary to the Item 467, "Safety End Treatment."
- Adjust clear distance between pipes to provide for the minimum distance between safety end treatments.
- Provide cement stabilized bedding and backfill in accordance with the Item 400, "Excavation and Backfill for Structures." Bedding and backfill is considered subsidiary to the Item 467, "Safety End Treatment." When concrete riprap is specified around the safety end treatment, backfill as directed by Engineer.
- Thermoplastic pipe wall thickness may vary. Adjust accordingly. Thermoplastic pipe requires the safety end treatments to have a bell end for grouted connections.

**GENERAL NOTES:**

Precast safety end treatment for reinforced concrete pipe (RCP), and thermoplastic pipe (TP) may be used for TYPE II end treatment as specified in Item "Safety End Treatment."  
 When precast safety end treatment is used as a Contractor's alternate to mitered RCP, riprap will not be required unless noted otherwise on the plans.  
 Synthetic fibers listed on the "Fibers for Concrete" Material Producer List (MPL) may be used in lieu of steel reinforcing in riprap concrete unless noted otherwise.  
 Manufacture this product in accordance with Item 467, "Safety End Treatment" except as noted below:  
 A. Provide minimum reinforcing of #4 at 6" (Grade 40) or #4 at 9" (Grade 60) each way or 6"x6" - D12 x D12 or 5"x5" - D10 x D10 welded wire reinforcement (WWR).  
 B. For precast (steel formed) sections, provide Class "C" concrete (f'c = 3,600 psi).  
 At the option and expense of the Contractor the next larger size of safety end treatment may be furnished; as long as the "D" dimension cast is that of the required size of pipe.  
 Pipe runners are designed for a traversing load of 10,000 Lbs at yield as recommended by Research Report 280-2F, "Safety Treatment of Roadside Parallel-Drainage Structures", Texas Transportation Institute, March 1981.  
 Provide pipe runners meeting the requirements of ASTM A53 (Type E or S, Grade B), ASTM A500 (Grade B), or API 5LX52.  
 Galvanize all steel components except reinforcing steel after fabrication. Repair galvanizing damaged during transport or construction in accordance with the specifications.  
 Connect RCP using the Optional Joint for RCP detail shown or in accordance with Item 464, "Reinforced Concrete Pipe." Connect TP by grouting. See Pipe and Box Grouted Connections (PBGC) standard for grouted connections with TP and precast safety end treatment.

**Texas Department of Transportation** Bridge Division Standard

**PRECAST SAFETY END TREATMENT TYPE II ~ PARALLEL DRAINAGE**

**PSET-SP**

FILE:	DN: RLW	CK: KLR	DW: JTR	CK: GAF
©TxDOT February 2020	CONT	SECT	JOB	HIGHWAY
REVISIONS	0206	07	059	US 79
12-21: Added 42" TP	DIST	COUNTY	SHEET NO.	
	TYL	RUSK	46	

DISCLAIMER: The use of this standard is governed by the "Texas Engineering Practice Act." No warranty of any kind is made by TxDOT for any purpose whatsoever. TxDOT assumes no responsibility for the conversion of this standard to other formats or for incorrect results or damages resulting from its use.

DATE: 9/15/2023 1:09:53 PM  
 FILE: c:\txdot\pw\_online\txdot3\rye\_redmond\0229097\CD-SE-TP-PD-20.dgn

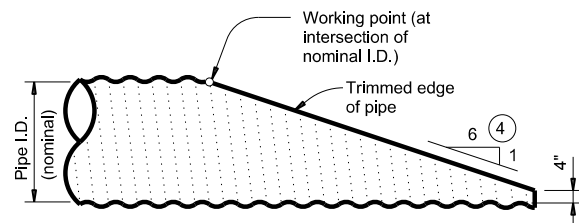

NOTE: All cross pipes, calculations, and dimensions are based on the pipe culverts mitered as shown in this detail. Alternate styles of mitered ends will require that appropriate adjustments be made to the values presented on this standard.

**SIDE ELEVATION OF TYPICAL PIPE CULVERT MITER**

(Showing corrugated metal pipe (CMP) culvert. Details at reinforced concrete pipe (RCP) culvert are similar.)

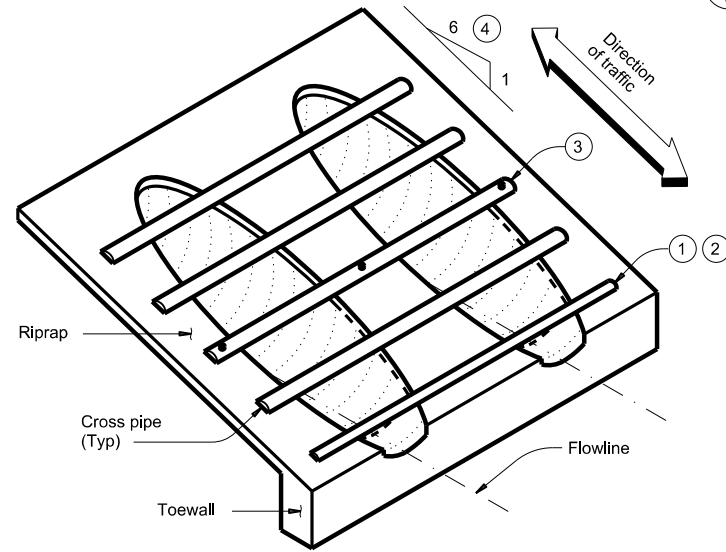

**ISOMETRIC VIEW OF TYPICAL INSTALLATION**

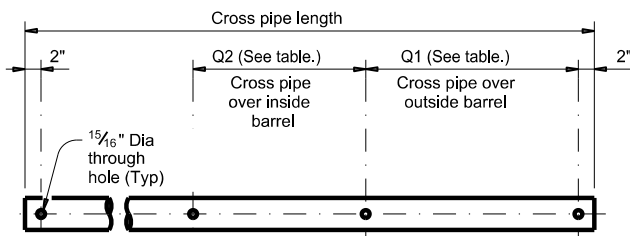

**PIPE WITH BOLTED ANCHOR**

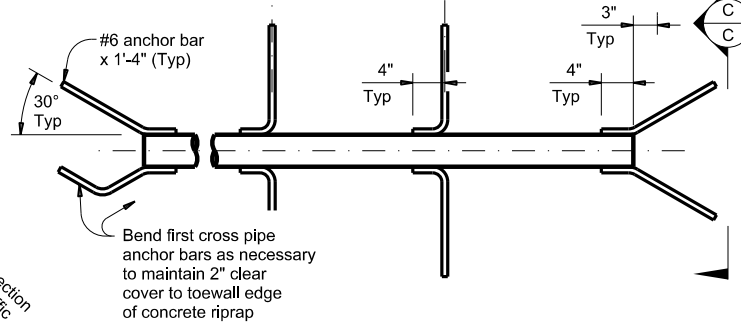

**PIPE WITH ANCHOR BARS**

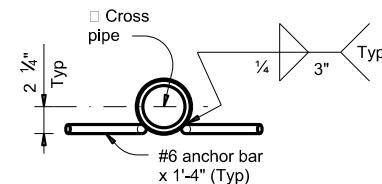

**SECTION C-C**

**CROSS PIPE DETAILS**

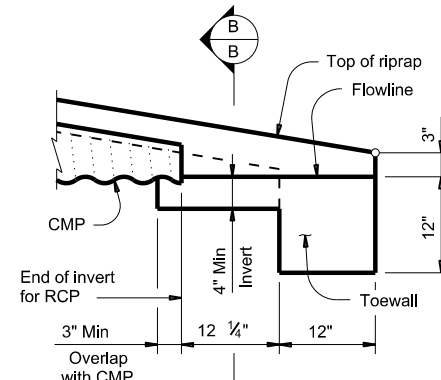

**DETAIL "A"**

(Showing invert with corrugated metal pipe (CMP) culvert. Reinforced concrete pipe (RCP) culvert details are similar. Cross pipes not shown for clarity.)

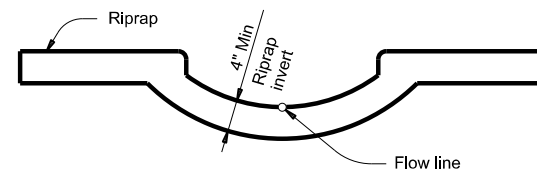

**SECTION B-B**

(Cross pipes not shown for clarity.)

Limits of riprap (to be included with SET for payment)

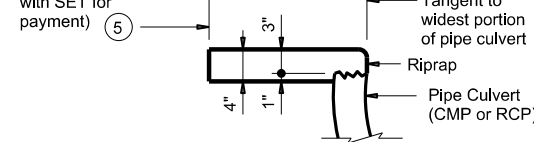

**SHOWING TYPICAL PIPE CULVERT AND RIPRAP**

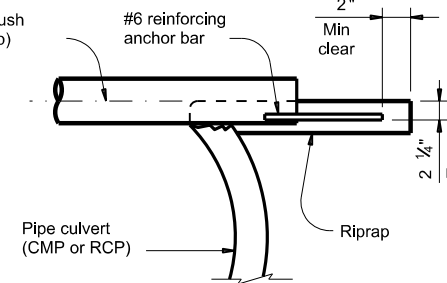

**SHOWING CROSS PIPE WITH ANCHOR BAR**

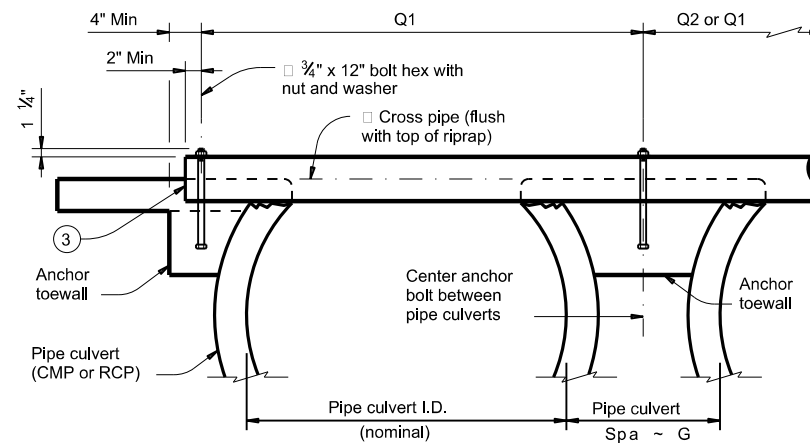

**SHOWING CROSS PIPE WITH BOLTED ANCHOR**

**SECTION A-A**

**CROSS PIPE LENGTHS, REQUIRED PIPE SIZES, AND RIPRAP QUANTITIES**

Nominal Culvert I.D.	Conc Riprap (CY) (6)	Pipe Culvert Spa ~ G	Single Barrel ~ Q1	Multi-Barrel ~ Q1	Q2	Conditions for Use of Cross Pipes	Cross Pipe Sizes
12"	0.6	0' - 9"	N/A	2' - 1"	1' - 9"	3 or more pipe culverts	3" Std (3.500" O.D.)
15"	0.7	0' - 11"	N/A	2' - 5"	2' - 2"		
18"	0.8	1' - 2"	N/A	2' - 10"	2' - 8"		
21"	0.9	1' - 4"	N/A	3' - 2"	3' - 1"		
24"	0.9	1' - 7"	N/A	3' - 6"	3' - 7"	3 or more pipe culverts	3 1/2" Std (4.000" O.D.)
27"	1.0	1' - 8"	N/A	3' - 10"	3' - 11"		
30"	1.1	1' - 10"	N/A	4' - 2"	4' - 4"	2 or more pipe culverts	4" Std (4.500" O.D.)
33"	1.2	1' - 11"	4' - 2"	4' - 5"	4' - 8"		
36"	1.3	2' - 1"	4' - 5"	4' - 9"	5' - 1"	All pipe culverts	4" Std (4.500" O.D.)
42"	1.5	2' - 4"	4' - 11"	5' - 5"	5' - 10"		
48"	1.7	2' - 7"	5' - 5"	6' - 0"	6' - 7"	All pipe culverts	5" Std (5.563" O.D.)
54"	2.0	3' - 0"	5' - 11"	6' - 9"	7' - 6"		
60"	2.2	3' - 3"	6' - 5"	7' - 4"	8' - 3"		
66"	2.4	3' - 3"	6' - 11"	7' - 10"	8' - 9"		
72"	2.7	3' - 4"	7' - 5"	8' - 5"	9' - 4"		

- The proper installation of the first cross pipe is critical for vehicle safety. Place the top of the first cross pipe no more than 6" above the flow line.
- Provide cross pipes, except the first bottom pipe, of the size shown in the table. Provide a 3 1/2" standard pipe (4" O.D.) for the first bottom pipe.
- Install the third cross pipe from the bottom of the culvert using a bolted connection. Ensure that riprap concrete does not flow into the cross pipe so as to permit disassembly of the bolted connection to allow cleanout access. At the Contractor's option, install all other cross pipes using the bolted connection details.
- Match cross slope as shown elsewhere in the plans. Cross slope of 6:1 or flatter is required for vehicle safety.
- Riprap placed beyond the limits shown will be paid for as concrete riprap in accordance with Item 432, "Riprap."
- Quantities shown are for one end of one reinforced concrete pipe (RCP) culvert. For multiple pipe culverts or for corrugated metal pipe (CMP) culverts, quantities will need to be adjusted. Riprap quantities are for contractor's information only.

**MATERIAL NOTES:**

Synthetic fibers listed on the "Fibers for Concrete" Material Producer List (MPL) may be used in lieu of steel reinforcing in riprap concrete unless noted otherwise. Provide cross pipes that meet the requirements of ASTM A53 (Type E or S, Gr B), ASTM A500 (Gr B), or API 5LX52. Provide ASTM A307 bolts and nuts. Galvanize all steel components, except concrete reinforcing, after fabrication. Repair galvanizing damaged during transport or construction in accordance with the specifications.

**GENERAL NOTES:**

Cross pipes are designed for a traversing load of 10,000 pounds at yield as recommended by Research Report 280-2F, "Safety Treatment of Roadside Parallel-Drainage Structures", Texas Transportation Institute, March 1981. Safety end treatments (SET) shown herein are intended for use in those installations where out of control vehicles are likely to traverse the openings approximately perpendicular to the cross pipes. Construct concrete riprap and all necessary inverts in accordance with the requirements of Item 432, "Riprap." Payment for riprap and toewall is included in the Price Bid for each Safety End Treatment.

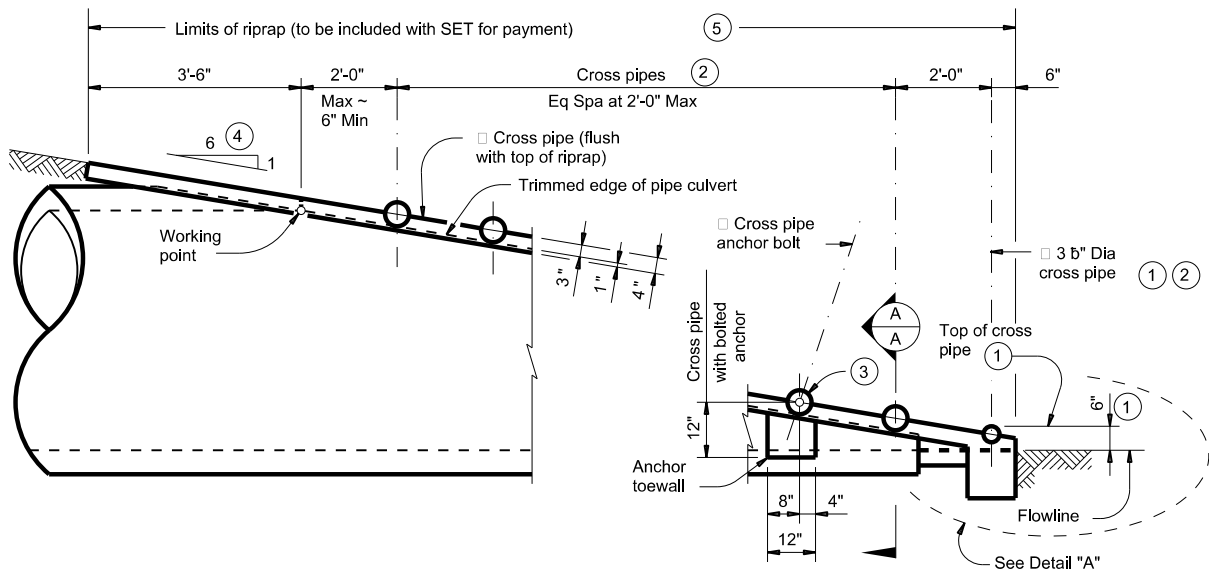

**SIDE ELEVATION OF CAST-IN-PLACE CONCRETE**

(Showing reinforced concrete pipe (RCP) culvert. Details at corrugated metal pipe (CMP) culvert are similar.)

				<b>Bridge Division Standard</b>	
<b>SAFETY END TREATMENT FOR 12" DIA TO 72" DIA PIPE CULVERTS TYPE II ~ PARALLEL DRAINAGE SETP-PD</b>					
FILE:	DN: GAF	CK: CAT	DW: JRP	CK: GAF	
©TxDOT February 2020	CONT	SECT	JOB	HIGHWAY	
REVISIONS	0206	07	059	US 79	
DIST	COUNTY		SHEET NO.		
TYL	RUSK		47		



DISCLAIMER: The use of this standard is governed by the "Texas Engineering Practice Act". No warranty of any kind is made by TxDOT for any purpose whatsoever. TxDOT assumes no responsibility for the conversion of this standard to other formats or for incorrect results or damages resulting from its use.

DATE: 9/15/2023 1:10:02 PM  
 FILE: c:\txdot\pw\_online\txdot3\rye.redmond\0199329.D&OM(1)-20.dgn

REFLECTOR UNIT SIZES FOR DELINEATORS AND OBJECT MARKERS				DELINEATORS				D & OM DESCRIPTIVE CODES	
DEVICE	SIZE 1	SIZE 2	SIZE 3	SIZE 4	DEVICE	SINGLE	DOUBLE	INSTL DEL ASSM (D-XX)SZ X (XXXX)XXX(XX)	
								NUMBER OF REFLECTORS S = Single D = Double COLOR OF REFLECTORS W = White Y = Yellow R = Red REFLECTOR UNIT SIZE 1 or 2 TYPE OF POST OR DELINEATOR WC = Wing Channel Post YFLX = Yellow Flexible Post WFLX = White Flexible Post BRF = Barrier Reflector TYPE OF MOUNT GND = Embedded (drivable or set in concrete) CTB = Concrete Barrier Mount GF1 or GF2 = Guard Fence Attachment SRF = Surface Mount	
SHEETING	Yellow, White or Red Type B or C reflective sheeting				SHEETING	Yellow, White or Red Type B or C Reflective Sheeting			
NOTE	1. Size 1 and 4 - Direct applied reflective sheeting for use on flexible post (fix). 2. Size 2 and 3 - For use on wing channel (wc) post only. Use approved metal, plastic or fiberglass backplate with 17/64" mounting holes.				POST TYPE	WC	YFLX, WFLX	WC	YFLX, WFLX
					MOUNT TYPE	GND	GND, SRF	GND	GND, SRF

OBJECT MARKERS								D & OM DESCRIPTIVE CODES		
DEVICE	Type 1 (OM-1)	Type 2 (OM-2)			Type 3 (OM-3)			Type 4 (OM-4)	INSTL OM ASSM (OM-XX) (XXXX)XXX(XX)	
		OM-1	OM-2X	OM-2Y	OM-2Z	OM-3L	OM-3R	OM-3C	OM-4	TYPE OF OBJECT MARKER 1, 2, 3, or 4 NUMBER OF REFLECTORS OR DIRECTION X = 3-Size 2 reflector unit (Type 2 only) Y = 1-Size 3 reflector unit (Type 2 only) Z = 3-Size 1 or 1-Size 4 reflector unit(s) (Type 2 only) L = Left Side (Type 3 Object Marker only) R = Right Side (Type 3 Object Marker only) C = Center (Type 3 Object Marker only) TYPE OF POST WC = Wing Channel Post WFLX = White Flexible Post TWT = Thin Walled Tubing TYPE OF MOUNT GND = Embedded (drivable) SRF = Surface Mount WAS = Wedge Anchor Steel WAP = Wedge Anchor Plastic DIRECTION If Required BI = Bi-Directional
SHEETING	Yellow-Type B <sub>FL</sub> or C <sub>FL</sub> Sheeting	Yellow - Type B or C Sheeting			Alternating acrylic black and retroreflective yellow - Type B <sub>FL</sub> or C <sub>FL</sub> Sheeting			Red -Type B <sub>FL</sub> or C <sub>FL</sub> Sheeting	DEPARTMENTAL MATERIAL SPECIFICATIONS FLEXIBLE DELINEATOR & OBJECT MARKER POSTS (EMBEDDED & SURFACE MOUNT TYPES) DMS-4400 SIGN FACE MATERIALS DMS-8300 DELINEATORS, OBJECT MARKERS AND BARRIER REFLECTORS DMS-8600	
POST TYPE	TWT	WC	WC	WFLX	TWT			TWT		
MOUNT TYPE	WAS, WAP	GND	GND	GND, SRF	WAS, WAP			WAS, WAP		

BARRIER REFLECTORS (BRF)			CHEVRONS				ONE DIRECTION LARGE ARROW		NOTE:		
DEVICE	GF1	GF2	CTB	W1-8				W1-6		Delineator and object marker substrates and sign substrates shall be 0.080" Aluminum sign blank to conform to ASTM B-209 Alloy 6061-T6 or approved alternative.	
SHEETING	Yellow, White, Red			SIZE (W x L)	18"x 24" (Conventional)	24"x 30" (Conventional Oversize)	30"x 36" (Expressway)	36" x 48" (Freeway)	SIZE (W x L)		48" x 24" (Conventional)
NOTE	1. Barrier reflectors shall meet the requirements of DMS 8600. 2. Approved Barrier Reflectors are listed on the "Barrier Reflectors" Material Producer List at: www.txdot.gov.			MOUNTING HEIGHT	4'-0" or 7'-0"		7'-0" Only		MOUNTING HEIGHT	7'-0"	
				NOTE	1. CHEVRON (W1-8) signs and ONE DIRECTION LARGE ARROW (W1-6) Signs shall be installed per Sign Mounting Details (SMD) Standard Sheets and paid under Item 644 (Small Roadside Sign Assemblies). 2. When there is a need to increase conspicuity, the Texas version of the ONE DIRECTION LARGE ARROW sign (W1-9T) may be used instead of the ONE DIRECTION LARGE ARROW (W1-6).						

Texas Department of Transportation  
 Traffic Safety Division Standard

## DELINEATOR & OBJECT MARKER MATERIAL DESCRIPTION

### D & OM(1)-20

FILE: dom1-20.dgn	DN: TXDOT	CK: TXDOT	OW: TXDOT	CR: TXDOT
© TXDOT August 2004	CONT	SECT	JOB	HIGHWAY
REVISIONS	0206	07	059	US 79
10-09 3-15	DIST	COUNTY	SHEET NO.	
4-10 7-20	TYL	RUSK	48	

20A

DISCLAIMER: The use of this standard is governed by the "Texas Engineering Practice Act". No warranty of any kind is made by TxDOT for any purpose whatsoever. TxDOT assumes no responsibility for the conversion of this standard to other formats or for incorrect results or damages resulting from its use.

DATE: 9/15/2023 1:10:05 PM  
 FILE: c:\txdot\pw\_online\txdot3\rye.redmond\0199329.D&OM(2)-20.dgn

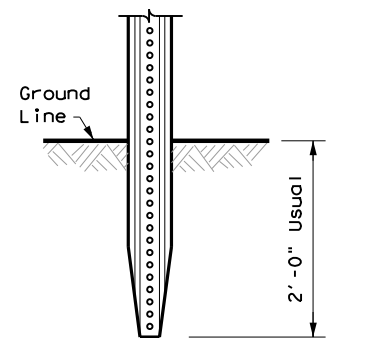
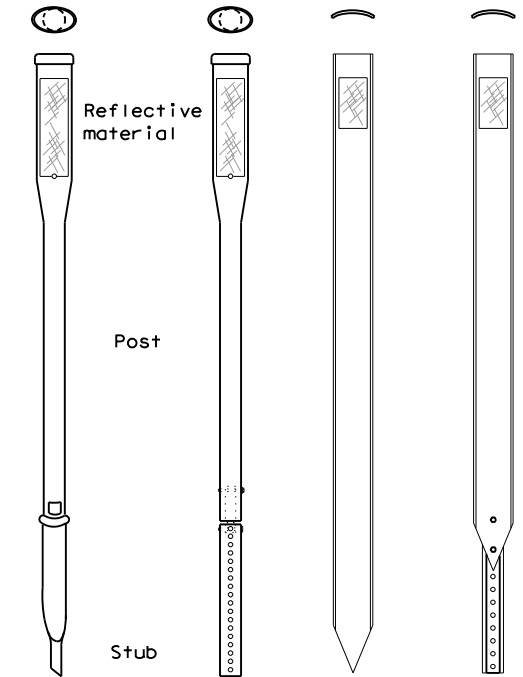
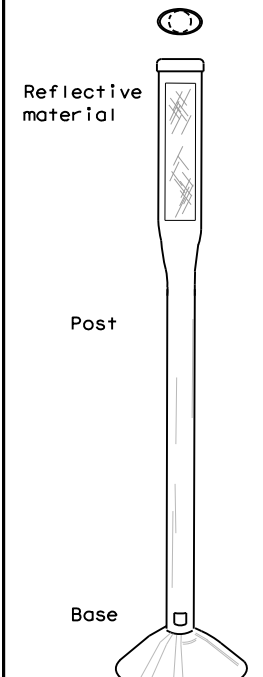
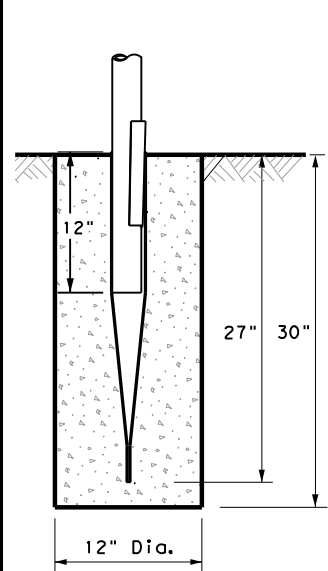
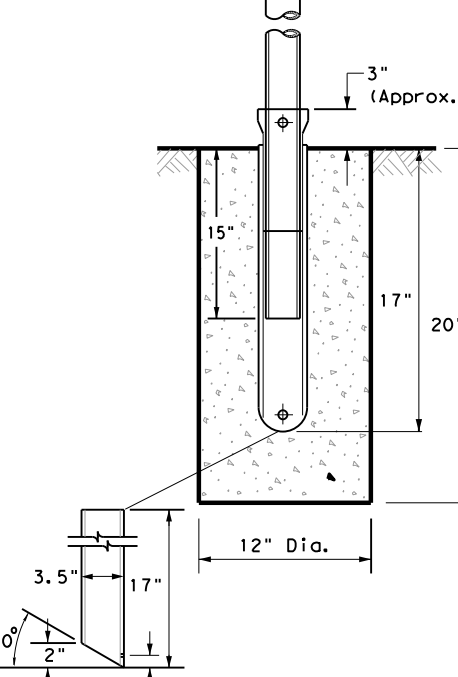
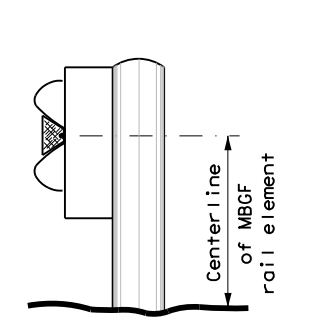
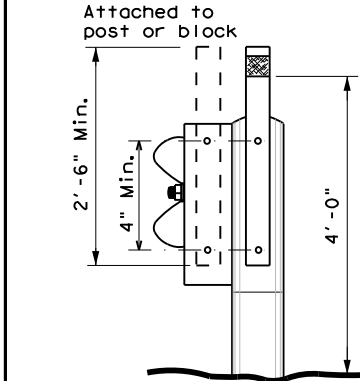
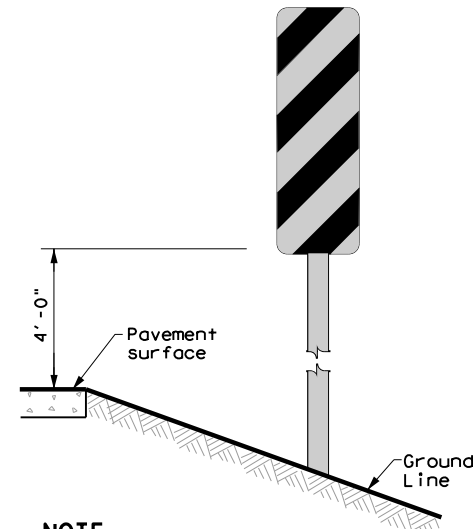
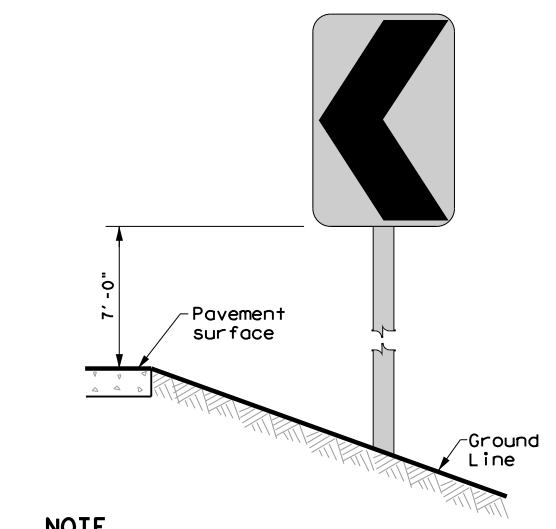
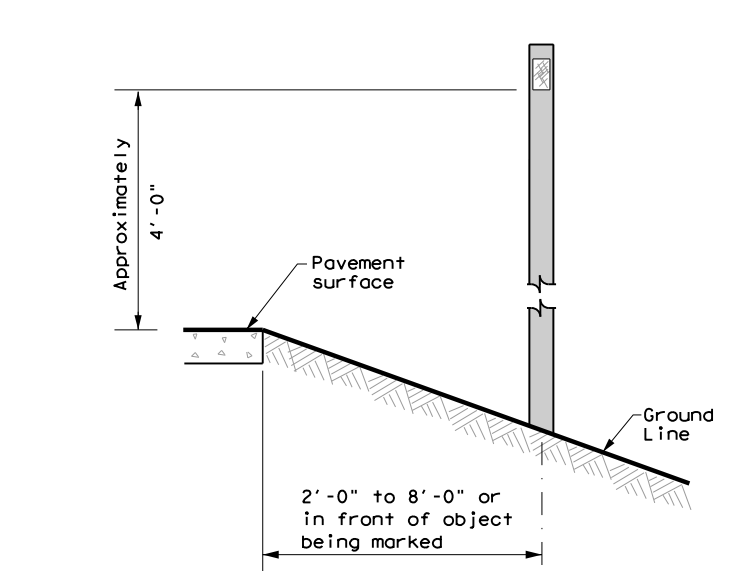
POST TYPE AND SUPPORT FOUNDATION DETAILS				TYPE OF BARRIER MOUNTS		
WING CHANNEL (WC)	FLEXIBLE POSTS (YFLX, WFLX)		WEDGE ANCHOR SYSTEMS		GUARD FENCE ATTACHMENT	
GND	GND	SRF	WAS	WAP	GF 1	
 <p style="text-align: center;">2'-0" Usual</p>						
	EMBEDDED	SURFACE MOUNT	STEEL	PLASTIC	CONCRETE TRAFFIC BARRIER (CTB)	
<b>NOTES</b> 1. Embedded Wing Channel (WC) post option may be used for Type 2 Object Markers and Delineators only. 2. 1.12 lbs/ft steel per ASTM A 1011 SS Gr. 50, or ASTM A499.	<b>NOTES</b> 1. See "Flexible Delineator and Object Marker Posts" Material Producer List for approved devices. 2. Install per manufacturer's recommendations. 3. Post length may vary to meet field conditions. 4. When using yellow delineators with flexible posts to separate opposing direction of travel, such as centerline or median use, the flexible posts shall be yellow.		<b>NOTE</b> 1. Install per manufacturer's recommendations.		<b>GENERAL NOTES</b> 1. Place delineators on a section of roadway at a consistent distance from the edge of pavement. 2. Where a restriction prevents consistent placement from the pavement edge, place the affected object markers in line with the innermost edge of the obstruction. 3. When Type 2 object markers and delineators are more than 8'-0" from the edge of the pavement, it may not be possible to maintain a height of approximately 4'-0". If this is the case, place the object marker or delineator as close to the desired height as possible. 4. Install all delineators, object markers and barrier reflectors in accordance with the manufacturer's recommendation. 5. Barrier reflectors should be installed a minimum of 18 inches above the edge of the pavement surface. 6. Diagonal stripes on Type 3 object markers shall slope down toward the intended travel lane.	
<b>TYPES 1,3, AND 4 OBJECT MARKERS AND CHEVRONS</b>	<b>CHEVRONS AND ONE DIRECTION LARGE ARROW SIGN</b>		<b>DELINEATORS AND TYPE 2 OBJECT MARKERS</b>			
						
<b>NOTE</b> Mounting at 4 feet to the bottom of the chevron is permitted for chevrons that will not exceed a height of 6'-6" to the top of the chevron (sizes 24" x 30" and smaller)	<b>NOTE</b> Chevrons 30" x 36" and larger shall be mounted at a height of 7' to the bottom of the chevron. Chevron sign and ONE DIRECTION LARGE ARROW sign (W1-9T) shall be installed per SMD standard sheets and paid under item 644.		See general notes 1, 2 and 3.			



Traffic Safety Division Standard

## DELINEATOR & OBJECT MARKER INSTALLATION

### D & OM(2)-20

FILE: dom2-20.dgn	DN: TxDOT	CK: TxDOT	DW: TxDOT	CR: TxDOT
© TxDOT August 2004	CONT	SECT	JOB	HIGHWAY
REVISIONS	0206	07	059	US 79
10-09 3-15	DIST	COUNTY	SHEET NO.	
4-10 7-20	TYL	RUSK	49	

DISCLAIMER: The use of this standard is governed by the "Texas Engineering Practice Act". No warranty of any kind is made by TxDOT for any purpose whatsoever. TxDOT assumes no responsibility for the conversion of this standard to other formats or for incorrect results or damages resulting from its use.

DATE: 9/15/2023 1:10:08 PM  
 FILE: c:\txdot\pw\_online\txdot3\rye\_redmond\0199329\_D&OM(3)-20.dgn

### MINIMUM WARNING DEVICES AT CURVES WITH ADVISORY SPEEDS

Amount by which Advisory Speed is less than Posted Speed	Curve Advisory Speed	
	Turn (30 MPH or less)	Curve (35 MPH or more)
5 MPH & 10 MPH	• RPMs	• RPMs
15 MPH & 20 MPH	• RPMs and One Direction Large Arrow sign	• RPMs and Chevrons; or • RPMs and One Direction Large Arrow sign where geometric conditions or roadside obstacles prevent the installation of chevrons.
25 MPH & more	• RPMs and Chevrons; or • RPMs and One Direction Large Arrow sign where geometric conditions or roadside obstacles prevent the installation of chevrons	• RPMs and Chevrons

### SUGGESTED SPACING FOR DELINEATORS ON HORIZONTAL CURVES

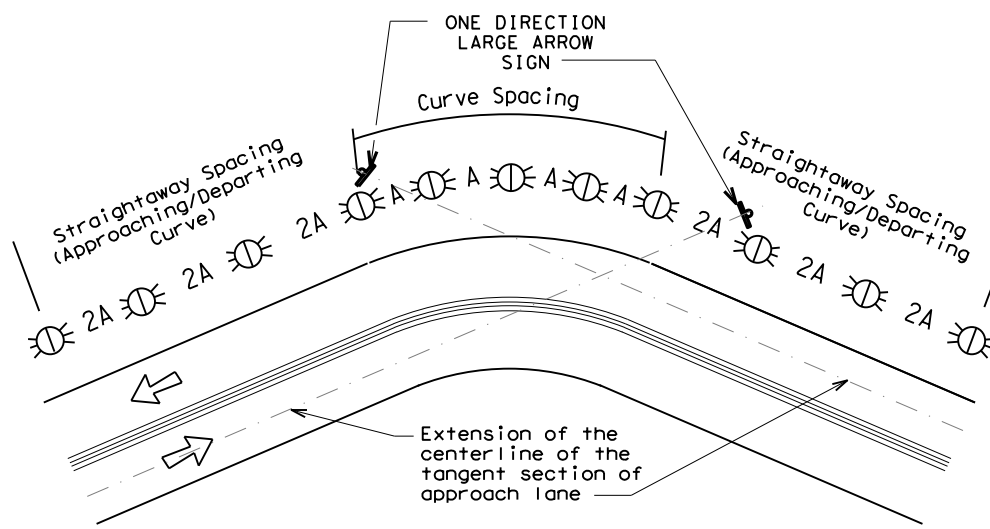

**NOTE**

ONE DIRECTION LARGE ARROW (W1-6) sign should be located at approximately and perpendicular to the extension of the centerline of the tangent section of approach lane.

### SUGGESTED SPACING FOR CHEVRONS ON HORIZONTAL CURVES

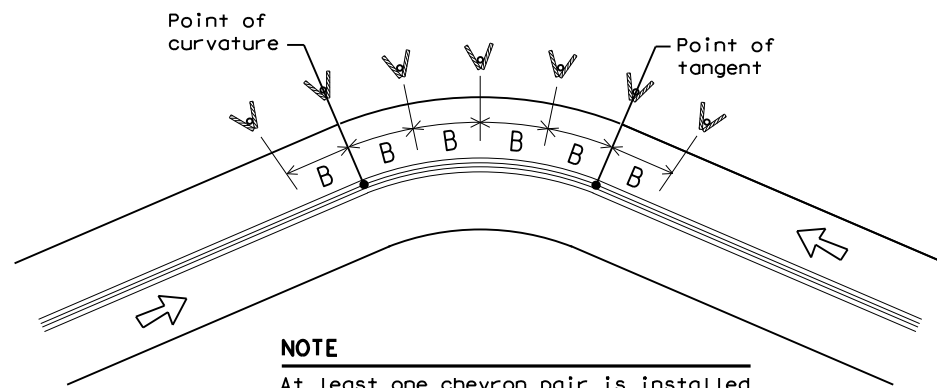

**NOTE**

At least one chevron pair is installed beyond the point of tangent in tangent section.

### DELINEATOR AND CHEVRON SPACING

WHEN DEGREE OF CURVE OR RADIUS IS KNOWN				
Degree of Curve	FEET			
	Radius of Curve	Spacing in Curve	Spacing in Straightaway	Chevron Spacing in Curve
		A	2A	B
1	5730	225	450	—
2	2865	160	320	—
3	1910	130	260	200
4	1433	110	220	160
5	1146	100	200	160
6	955	90	180	160
7	819	85	170	160
8	716	75	150	160
9	637	75	150	120
10	573	70	140	120
11	521	65	130	120
12	478	60	120	120
13	441	60	120	120
14	409	55	110	80
15	382	55	110	80
16	358	55	110	80
19	302	50	100	80
23	249	40	80	80
29	198	35	70	40
38	151	30	60	40
57	101	20	40	40

Curve delineator approach and departure spacing should include 3 delineators spaced at 2A. This spacing should be used during design preparation or when the degree of curve is known.

### DELINEATOR AND CHEVRON SPACING

WHEN DEGREE OF CURVE OR RADIUS IS NOT KNOWN			
Advisory Speed (MPH)	Spacing in Curve	Spacing in Straightaway	Chevron Spacing in Curve
	A	2xA	B
65	130	260	200
60	110	220	160
55	100	200	160
50	85	170	160
45	75	150	120
40	70	140	120
35	60	120	120
30	55	110	80
25	50	100	80
20	40	80	80
15	35	70	40

If the degree of curve is not known, delineator spacing may be determined based on the Advisory Speed of the curve. Use the delineator curve spacing for each Advisory Speed (MPH).

### DELINEATOR AND OBJECT MARKER APPLICATION AND SPACING

CONDITION	REQUIRED TREATMENT	MINIMUM SPACING
Frwy./Exp. Tangent	RPMs	See PM-series and FPM-series standard sheets
Frwy./Exp. Curve	Single delineators on right side	See delineator spacing table
Frwy/Exp. Ramp	Single delineators on at least one side of ramp (should be on outside of curves) (see Detail 3 on D&OM(4))	100 feet on ramp tangents Use delineator spacing table for ramp curves ("straightway spacing" does not apply to ramp curves)
Acceleration/Deceleration Lane	Double delineators (see Detail 3 on D&OM(4))	100 feet (See Detail 3 on D & OM (4))
Truck Escape Ramp	Single red delineators on both sides	50 feet
Bridge Rail (steel or concrete) and Metal Beam Guard Fence	Bi-Directional Delineators when undivided with one lane each direction Single Delineators when multiple lanes each direction	Equal spacing (100' max) but not less than 3 delineators
Concrete Traffic Barrier (CTB) or Steel Traffic Barrier	Barrier reflectors matching the color of the edge line	Equal spacing 100' max
Cable Barrier	Reflectors matching the color of the edge line	Every 5th cable barrier post (up to 100' max)
Guard Rail Terminus/Impact Head	Divided highway - Object marker on approach end Undivided 2-lane highways - Object marker on approach and departure end	Requires reflective sheeting provided by manufacturer per D & OM (VIA) or a Type 3 Object Marker (OM-3) in front of the terminal end See D & OM (5) and D & OM (6)
Bridges with no Approach Rail	Type 3 Object Marker (OM-3) at end of rail and 3 single delineators approaching rail	See D & OM(5)
Reduced Width Approaches to Bridge Rail	Type 2 and Type 3 Object Markers (OM-3) and 3 single delineators approaching bridge	Requires reflective sheeting provided by manufacturer per D & OM (VIA) or a Type 3 Object Marker (OM-3) in front of the terminal end See D & OM (5)
Culverts without MBGF	Type 2 Object Markers	See Detail 2 on D & OM(4)
Crossovers	Double yellow delineators and RPMs	See Detail 1 on D & OM (4)
Pavement Narrowing (lane merge) on Freeways/Expressway	Single delineators adjacent to affected lane for full length of transition	100 feet

**NOTES**

- Unless indicated otherwise, the delineator or barrier reflector color shall conform to the color of the pavement edge line on the side of the road where the delineators or barrier reflectors are placed.
- Barrier reflectors may be used to replace required delineators.
- Single red delineators may be mounted on the back side of delineator posts for wrong way driver applications

LEGEND	
	Bi-directional Delineator
	Delineator
	Sign

Texas Department of Transportation  
Traffic Safety Division Standard

## DELINEATOR & OBJECT MARKER PLACEMENT DETAILS

### D & OM(3)-20

FILE: dom3-20.dgn	DW: TXDOT	CK: TXDOT	OW: TXDOT	CR: TXDOT
© TXDOT August 2004	CONT	SECT	JOB	HIGHWAY
REVISIONS	0206 07	059	US 79	
3-15 8-15	DIST	COUNTY	SHEET NO.	
8-15 7-20	TYL	RUSK	50	

DISCLAIMER: The use of this standard is governed by the "Texas Engineering Practice Act". No warranty of any kind is made by TxDOT for any purpose whatsoever. TxDOT assumes no responsibility for the conversion of this standard to other formats or for incorrect results or damages resulting from its use.

DATE: 9/15/2023 1:10:11 PM  
 FILE: c:\txdot\pw\_online\txdot3\rye.redmond\0199329.D&OM(4)-20.dgn

**CROSSOVERS**

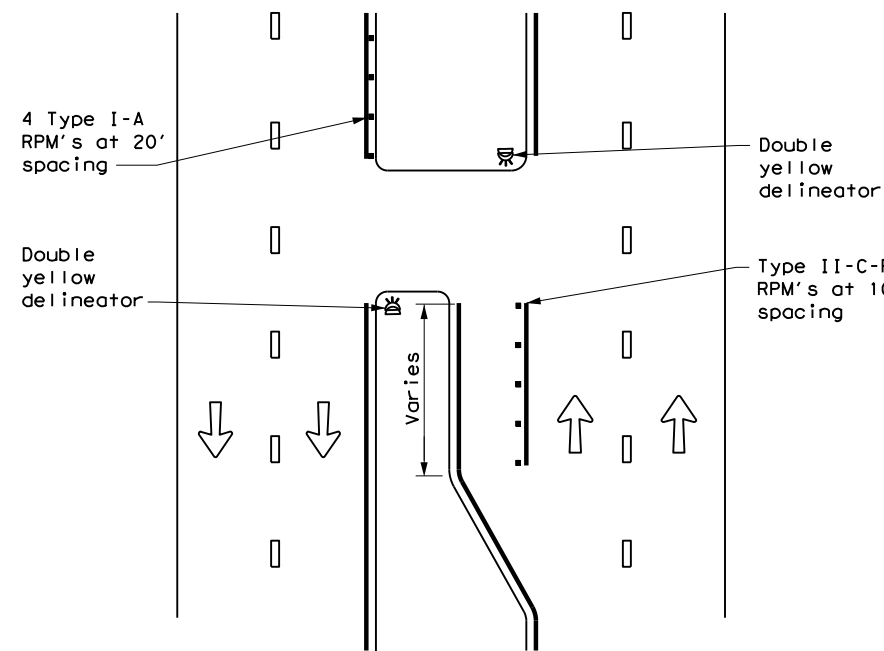

**DETAIL 1**

**FOR CULVERTS WITHOUT MBGF**

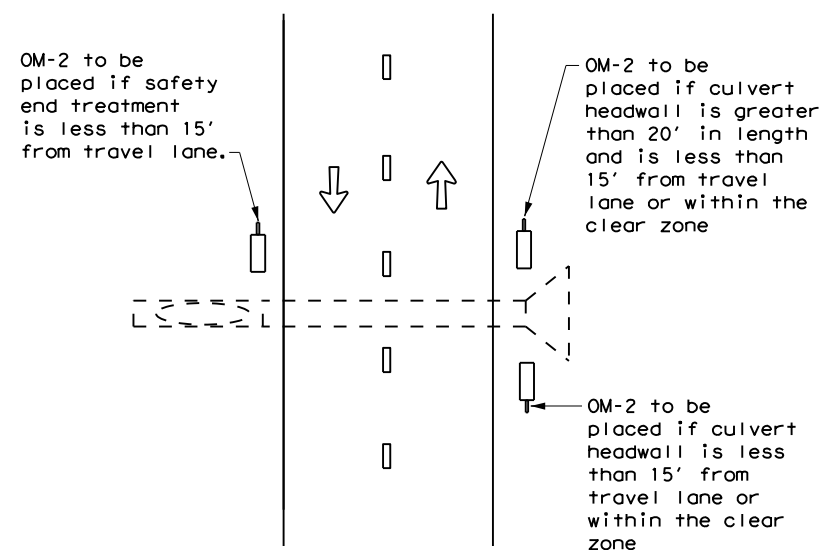

**DETAIL 2**

**FREEWAY DELINEATION FOR RAMPS AND ACCELERATION/DECELERATION LANES**

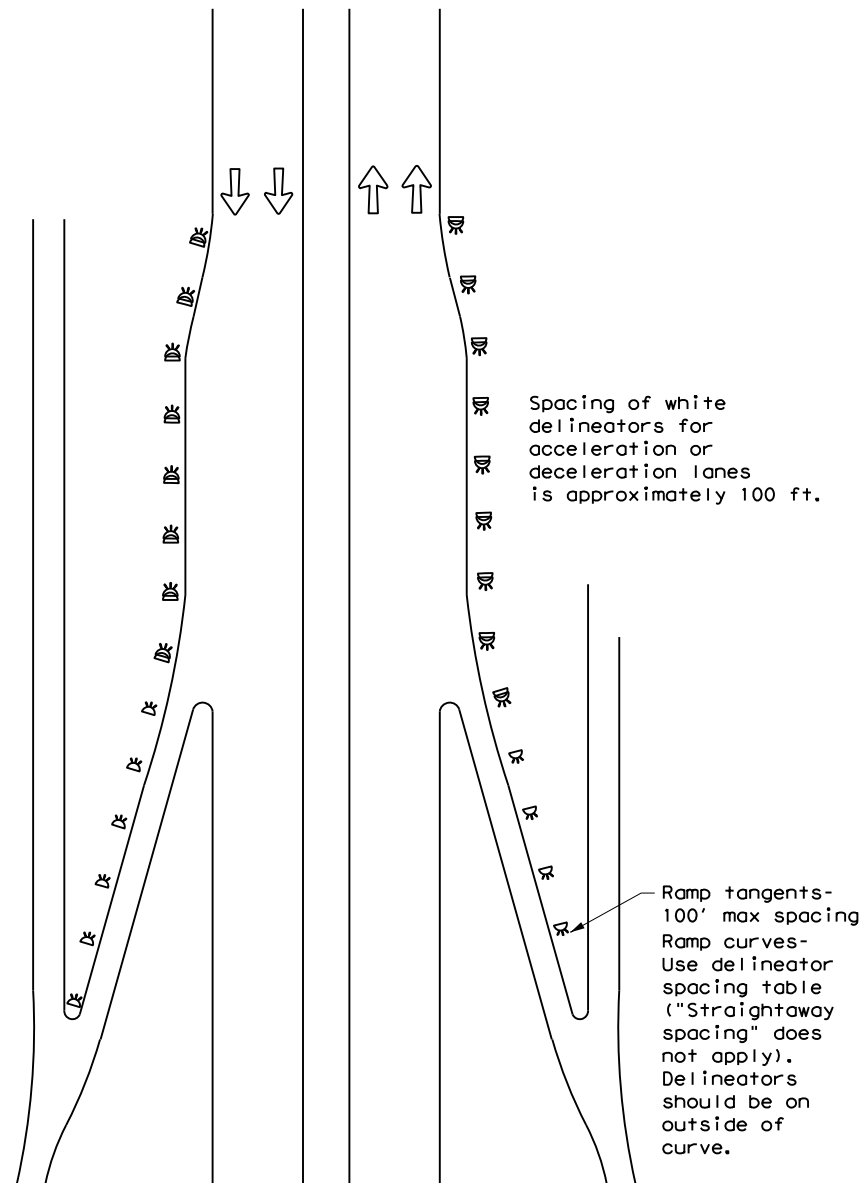

**DETAIL 3**

**TYPICAL APPLICATION OF DEAD END BARRICADE**

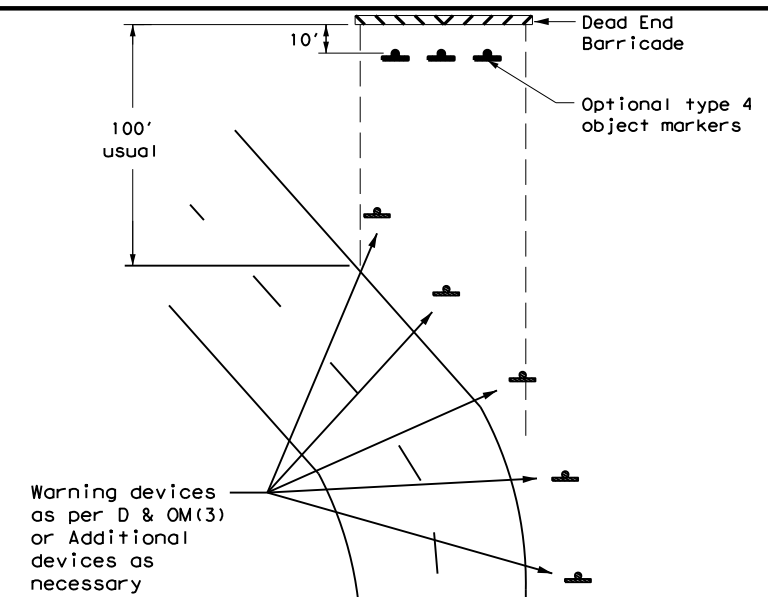

**DETAIL 4**

**TYPICAL DEAD END BARRICADE INSTALLATION**

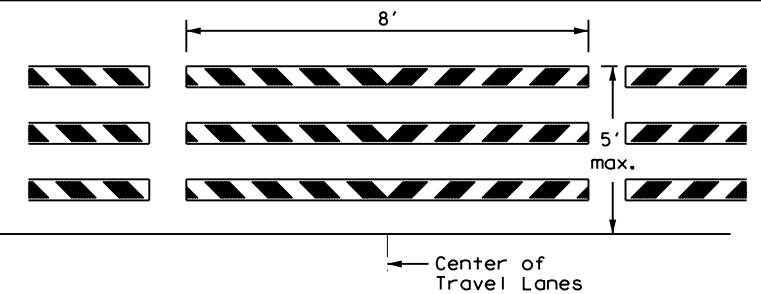

**NOTES**

- Barricade striping shall be red and white reflective sheeting for all permanent road closures.
- Barricade striping is red and white sloping toward the center of the roadway.
- Type 3 Barricade Supports should be anchored to soil or pavement as described in compliant Work Zone Traffic Control Devices List, section D.2.f and D.2.g.

**DETAIL 5**

LEGEND	
	Bidirectional Delineator
	Delineator
	OM-3
	Barricade
	Sign
	OM-2
	Double Delineator



**DELINEATOR & OBJECT MARKER PLACEMENT DETAILS**

**D & OM(4) -20**

FILE: dom4-20.dgn	DN: TXDOT	CK: TXDOT	OW: TXDOT	CR: TXDOT
© TXDOT August 2004	CONT	SECT	JOB	HIGHWAY
REVISIONS	0206	07	059	US 79
3-15	DIST	COUNTY	SHEET NO.	
7-20	TYL	RUSK	51	

**TWO-WAY, TWO LANE ROADWAY  
WITH REDUCED WIDTH APPROACH RAIL**

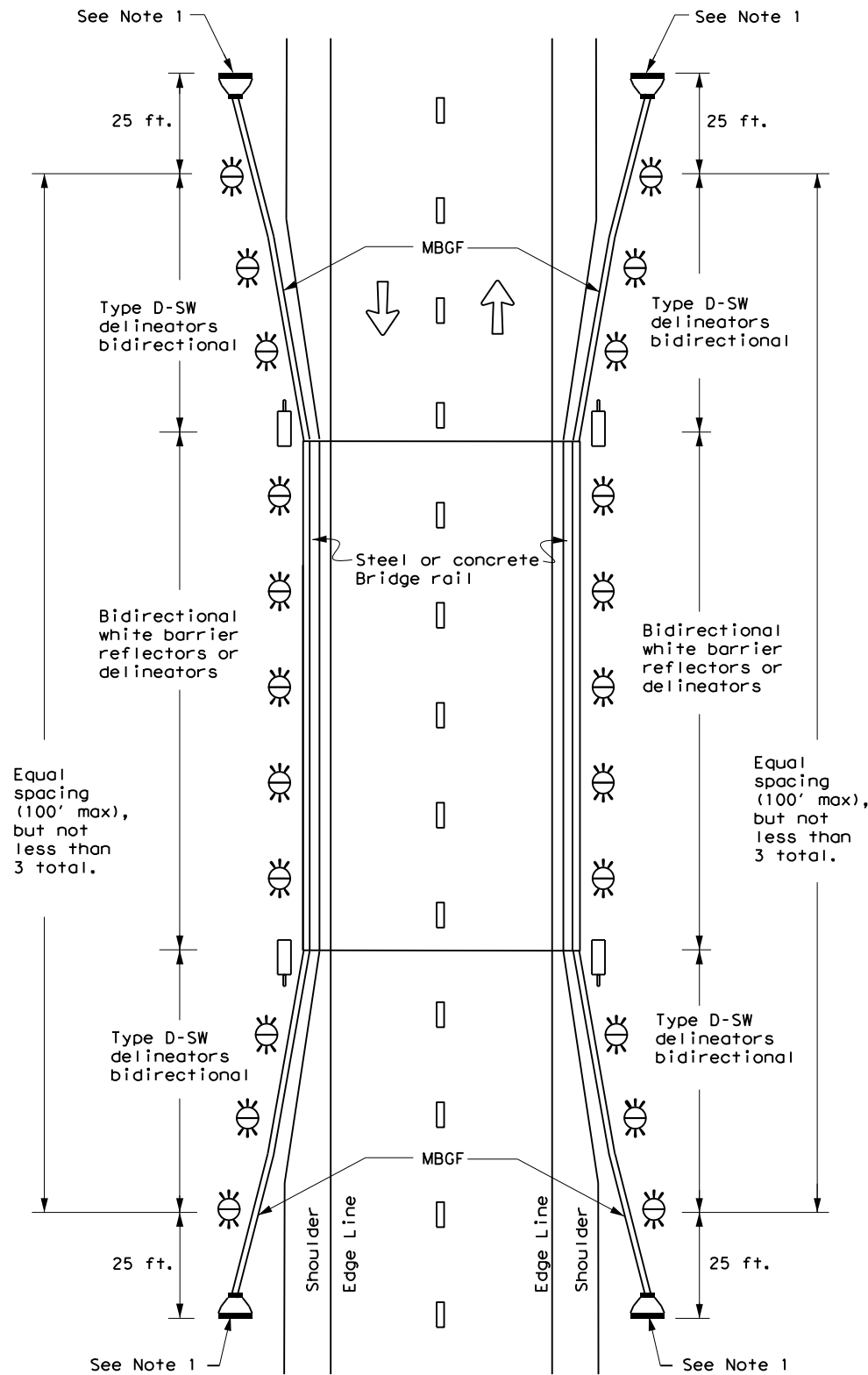

**NOTE:**

1. Terminal ends require reflective sheeting provided by manufacturer per D & OM (VIA) or a Type 3 Object Marker (OM-3) in front of the terminal end.

**TWO-WAY, TWO LANE ROADWAY  
WITH METAL BEAM GUARD FENCE (MBGF)**

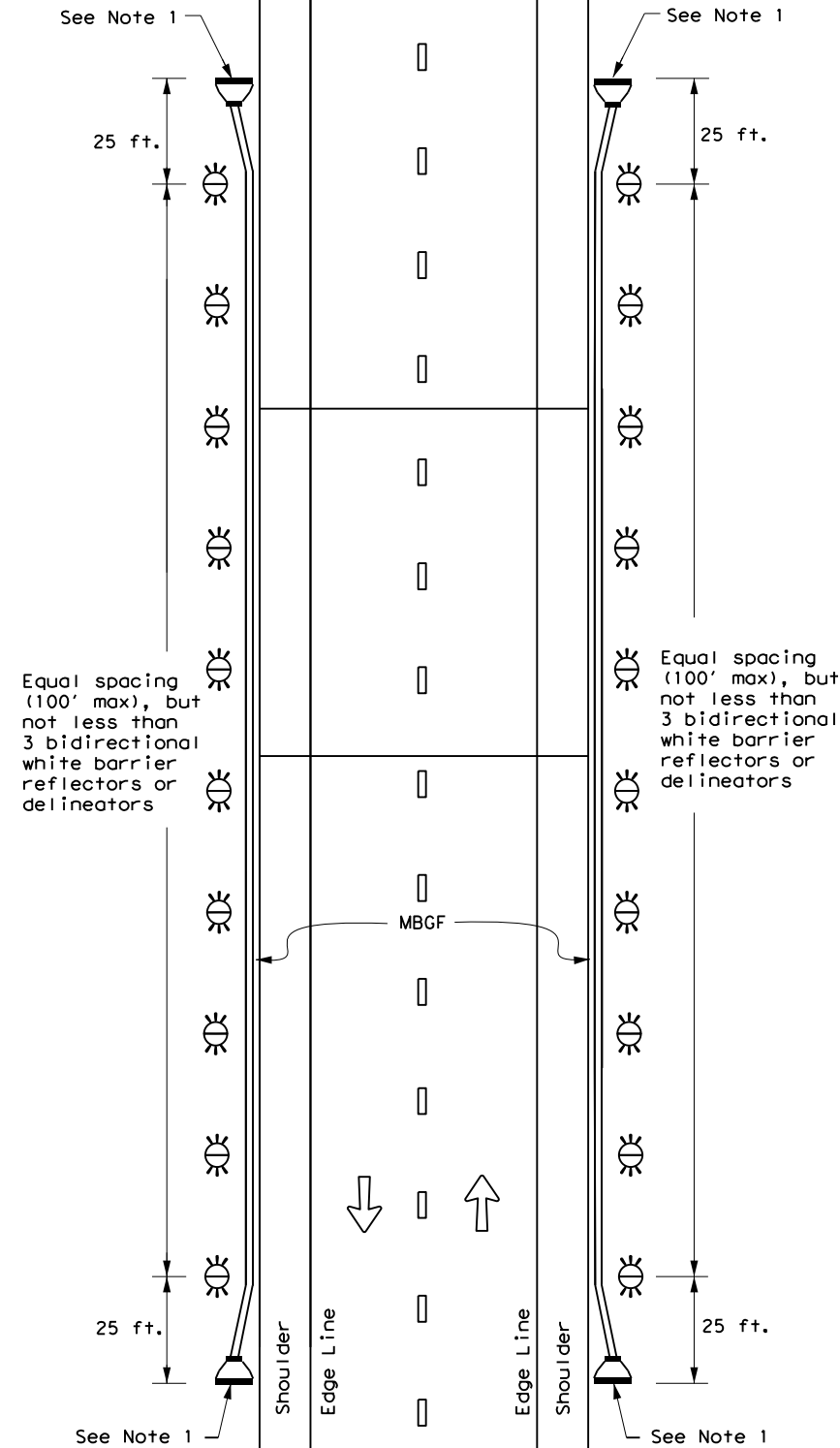

**NOTE:**

1. Terminal ends require reflective sheeting provided by manufacturer per D & OM (VIA) or a Type 3 Object Marker (OM-3) in front of the terminal end.

**TWO-WAY, TWO LANE ROADWAY  
BRIDGE WITH NO APPROACH RAIL**

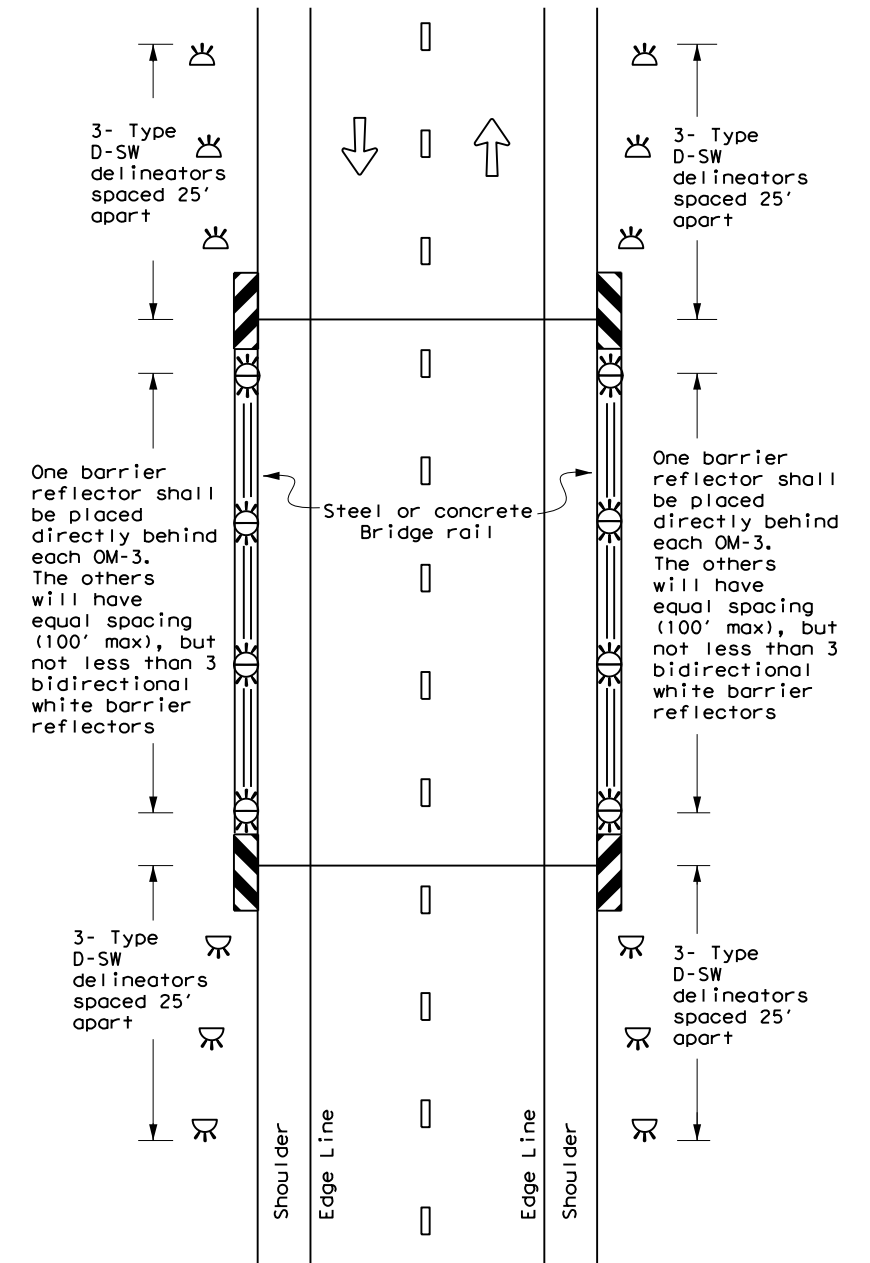

**LEGEND**

	Bidirectional Delineator
	Delineator
	OM-3
	OM-2
	Terminal End
	Traffic Flow



**DELINEATOR &  
OBJECT MARKER  
PLACEMENT DETAILS**

**D & OM(5) - 20**

FILE: dom5-20.dgn	DN: TxDOT	CK: TxDOT	DW: TxDOT	CK: TxDOT
© TxDOT August 2015	CONT	SECT	JOB	HIGHWAY
REVISIONS	0206	07	059	US 79
7-20	DIST	COUNTY	SHEET NO.	
	TYL	RUSK	52	

DISCLAIMER: The use of this standard is governed by the "Texas Engineering Practice Act". No warranty of any kind is made by TxDOT for any purpose whatsoever. TxDOT assumes no responsibility for the conversion of this standard to other formats or for incorrect results or damages resulting from its use.

DATE: 9/15/2023 1:10:14 PM  
FILE: c:\txdot\pw\_online\txdot3\rye.redmond\0199329\DOM(5)-20.dgn

DISCLAIMER: The use of this standard is governed by the "Texas Engineering Practice Act". No warranty of any kind is made by TxDOT for any purpose whatsoever. TxDOT assumes no responsibility for the conversion of this standard to other formats or for incorrect results or damages resulting from its use.

DATE: 9/15/2023 1:10:18 PM  
 FILE: c:\txdot\pw\_online\txdot3\rye\_redmond\0199329\_V&OM(VIA)-20.dgn

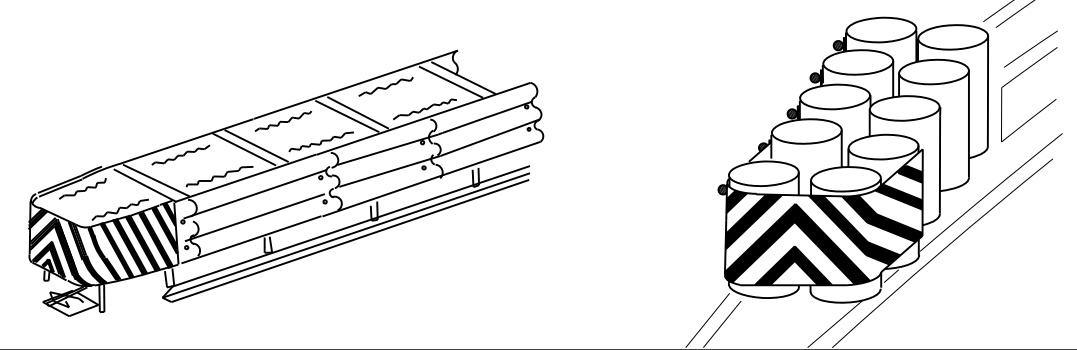
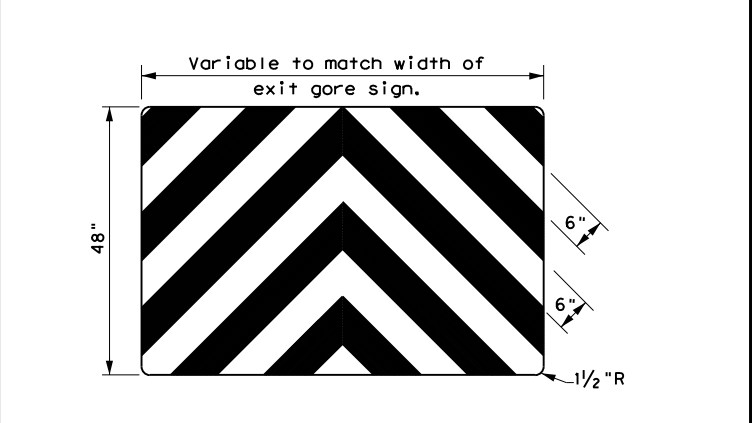
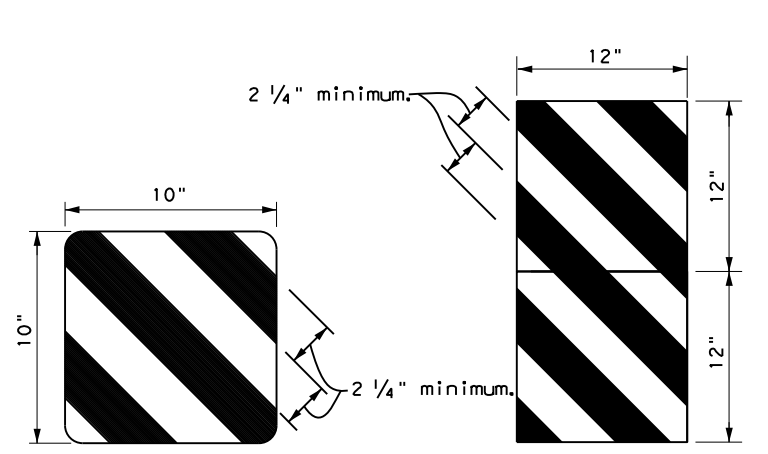
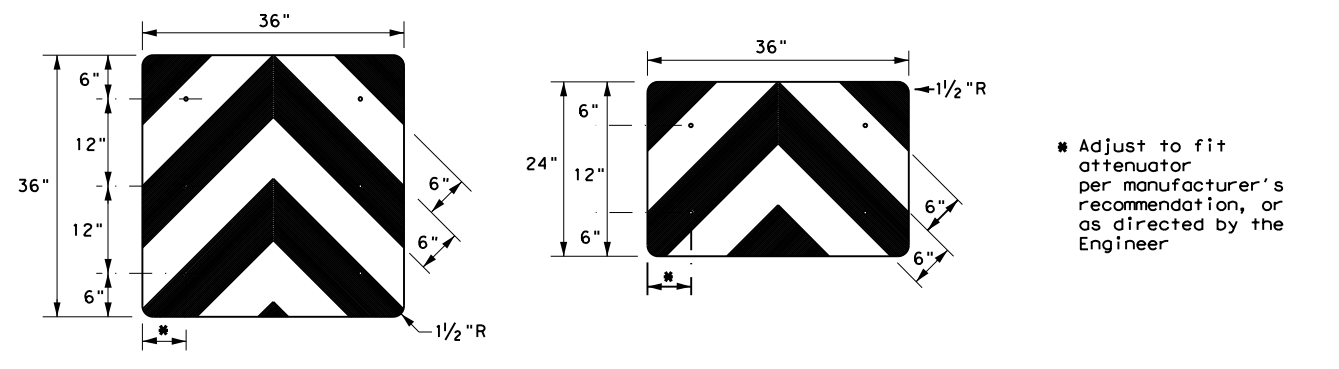
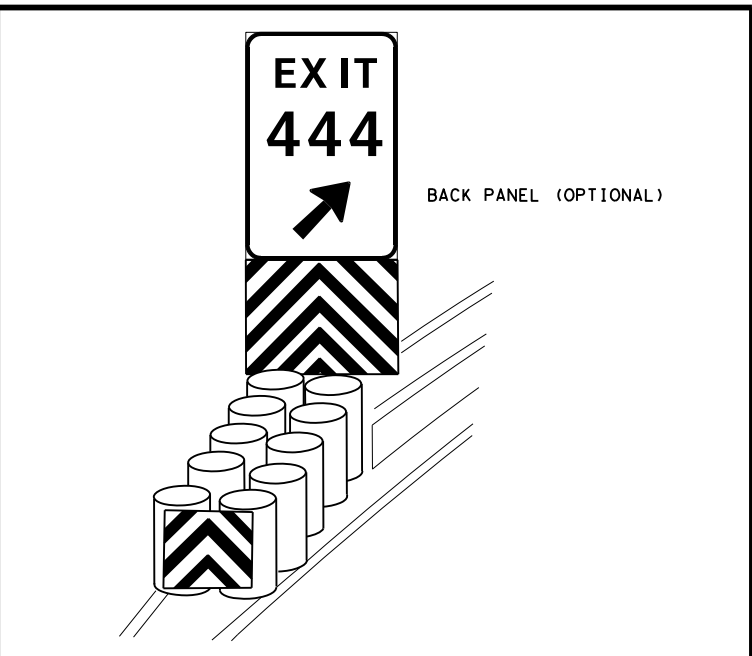
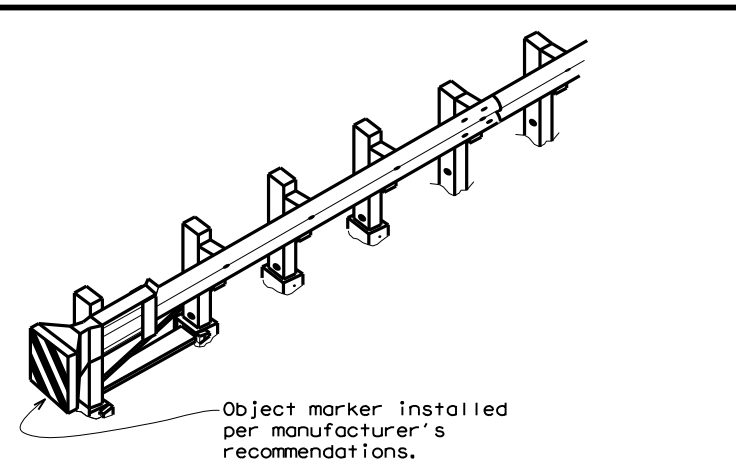
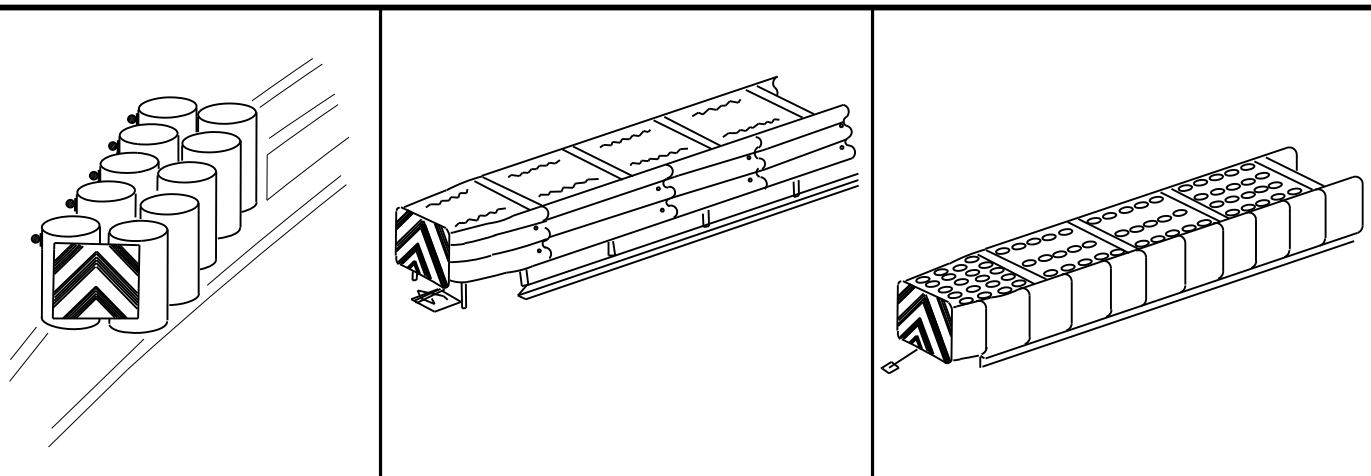

OBJECT MARKERS SMALLER THAN 3 FT<sup>2</sup>

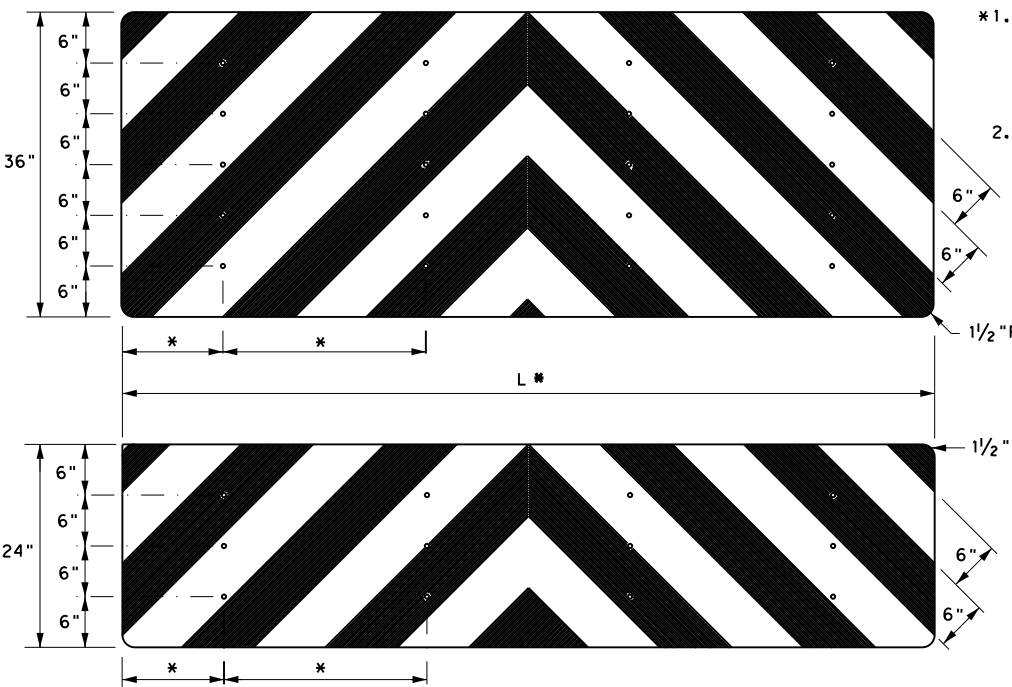

- NOTES**
- Spacing should be adjusted to attach through centerline of drum, per attenuator manufacturer's recommendation, or as directed by the Engineer.
  - Mounting should be flush with top of attenuator. Minimum size 96" x 24".

**NOTES**

- Object Markers shall conform to the Texas MUTCD and meet the color and reflectivity requirement of Department Material Specification DMS 8300. Background shall be yellow reflective sheeting (Type B or C) and Chevron shall be black.
- Object Markers may be fabricated from adhesive backed reflective sheeting applied directly to guardrail end treatment, or applied directly to an "end cap" as per the manufacturer's recommendation. Direct applied sheeting shall provide a smooth surface and have no wrinkles, air bubbles, cuts or tears. A radius at the corners is not required for direct applied sheeting.
- Object Marker size may be reduced to fit smaller devices. Width of alternating black and yellow stripes are typically 6". Object Markers smaller than 3ft may have reduced width stripes of a minimum of 2 1/4".
- Pop rivets, screws, or nuts and bolts may be used to attach object markers and reflectors. Holes, slots or other openings may be cut or drilled through object markers to allow cable or other attachments.
- Object Marker at nose of attenuator is subsidiary to the attenuator.
- See D & OM (1-4) for required barrier reflectors.

<b>DELINEATOR &amp;          OBJECT MARKER          FOR VEHICLE IMPACT          ATTENUATORS          D &amp; OM(VIA) -20</b>			
FILE: domvia20.dgn	DN: TXDOT	CK: TXDOT	OW: TXDOT
© TXDOT December 1989	CONT	SECT	HIGHWAY
REVISIONS		0206 07	059 US 79
4-92 8-04	DIST	COUNTY	SHEET NO.
8-95 3-15	TYL	RUSK	53
4-98 7-20			
20G			

DISCLAIMER: The use of this standard is governed by the "Texas Engineering Practice Act". No warranty of any kind is made by TxDOT for any purpose whatsoever. TxDOT assumes no responsibility for the conversion of this standard to other formats or for incorrect results or damages resulting from its use.

DATE: 9/15/2023 1:10:21 PM  
 FILE: c:\txdot\pw\_online\txdot3\ye\_redmond\d0199329\PM(1)-22.dgn

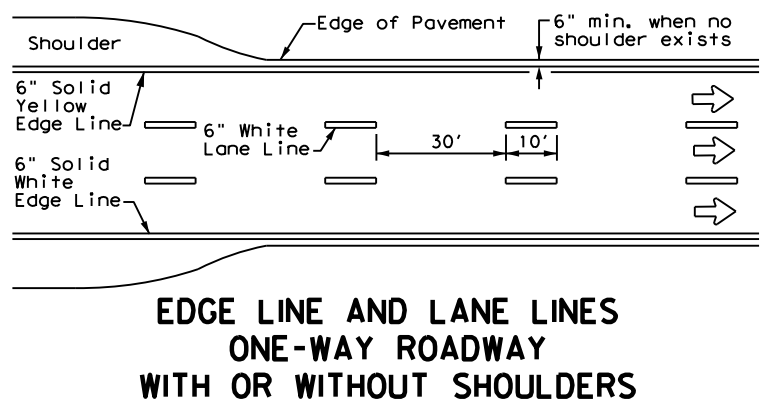

**EDGE LINE AND LANE LINES  
 ONE-WAY ROADWAY  
 WITH OR WITHOUT SHOULDERS**

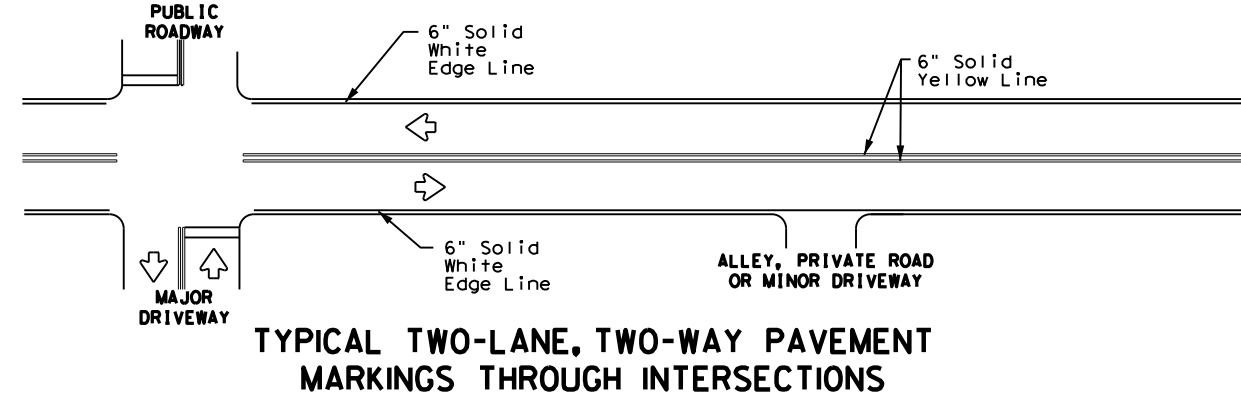

**TYPICAL TWO-LANE, TWO-WAY PAVEMENT  
 MARKINGS THROUGH INTERSECTIONS**

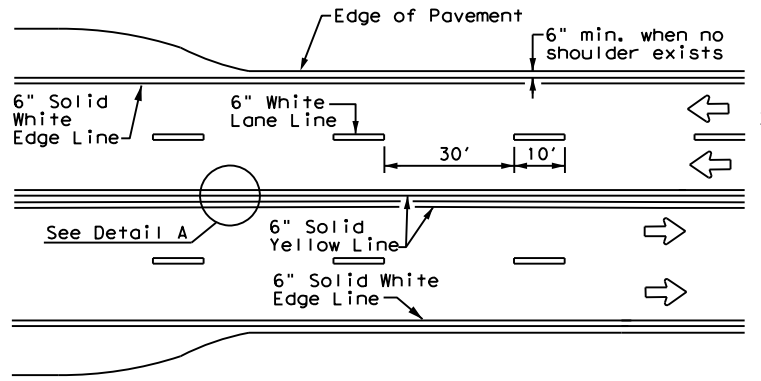

**CENTERLINE AND LANE LINES  
 FOUR LANE TWO-WAY ROADWAY  
 WITH OR WITHOUT SHOULDERS**

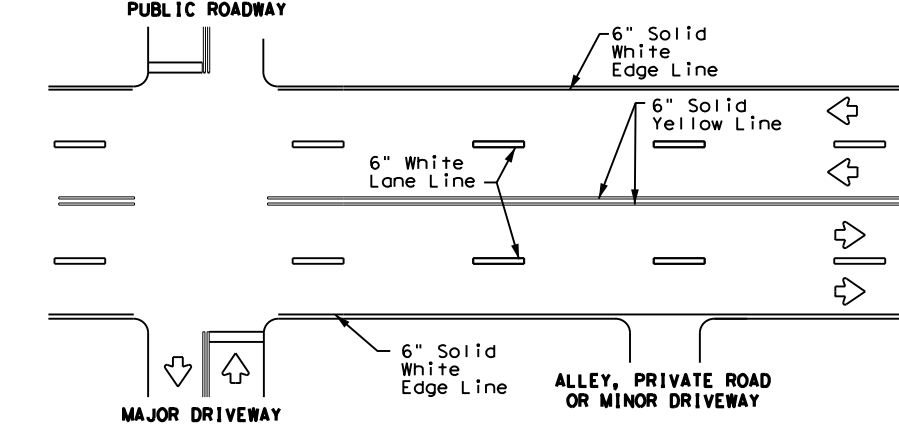
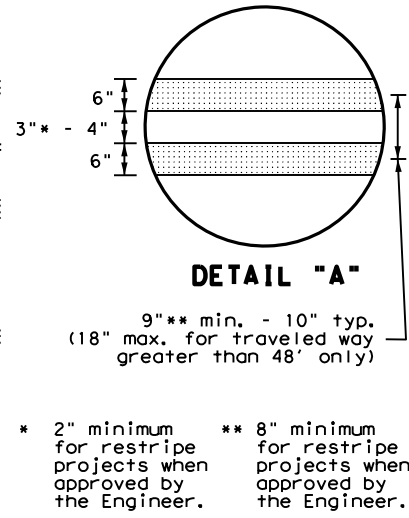

**TYPICAL MULTI-LANE, TWO-WAY PAVEMENT  
 MARKINGS THROUGH INTERSECTIONS**

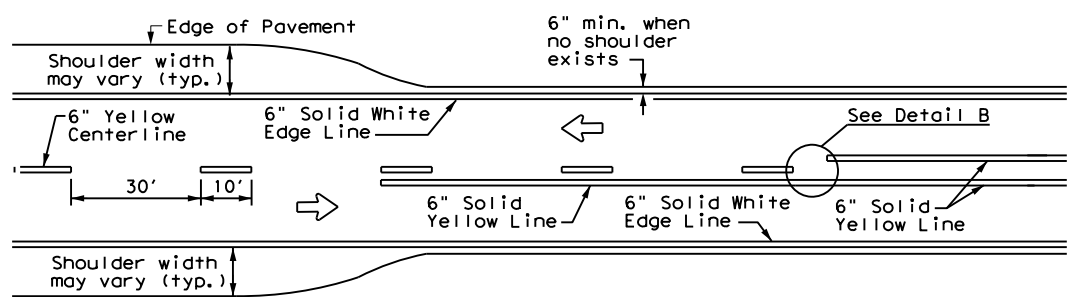

**TWO LANE TWO-WAY ROADWAY  
 WITH OR WITHOUT SHOULDERS**

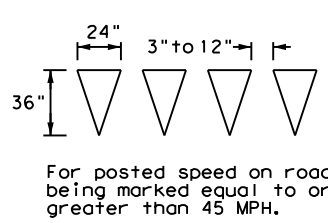
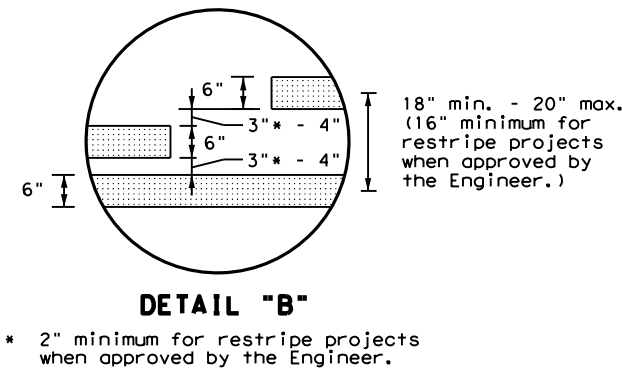

**YIELD LINES**

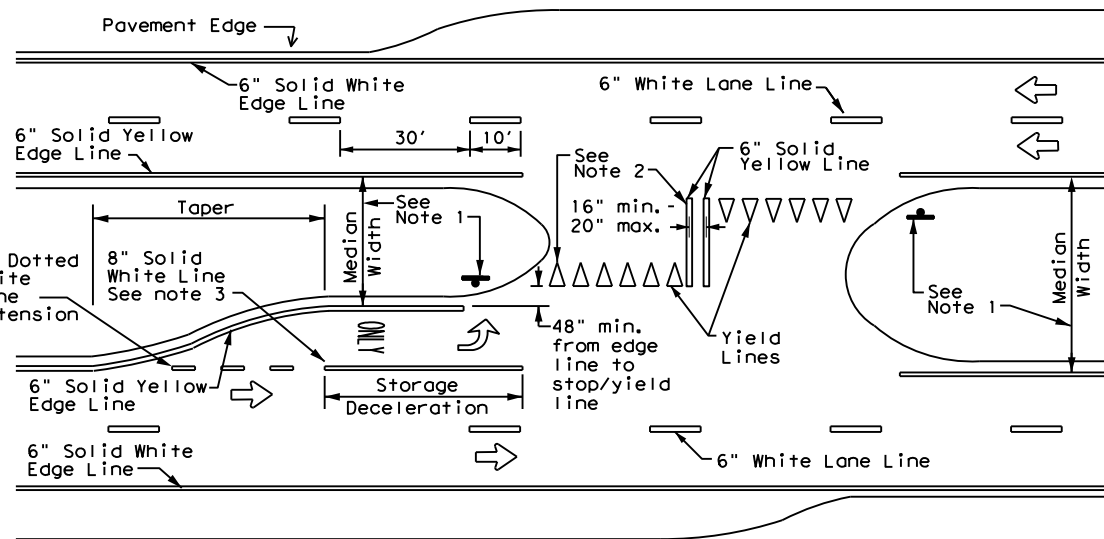

**FOUR LANE DIVIDED ROADWAY CROSSOVERS**

**NOTES**

- Where divided highways are separated by median widths at the median opening itself of 30 feet or more, median openings shall be signed as two separate intersections. Each median opening has two width measurements, with one measurement for each approach. The narrow median width will be the controlling width to determine if signs are required. Yield signs are the typical intersection control. Stop signs and stop bars are optional as determined by the Engineer.
- Install median striping (double yellow centerlines and stop lines/yield lines) when a 50' or greater median centerline can be placed. Stop lines shall only be used with stop signs. Yield lines shall only be used with yield signs.
- Length of turn bays, including taper, deceleration, and storage lengths shall be as shown on the plans or as directed by the Engineer.

**GENERAL NOTES**

- Edge line striping shall be as shown in the plans or as directed by the Engineer. The edge line should not be placed less than 6 inches from the edge of pavement. This distance may vary due to pavement raveling or other conditions. Edge lines are not required in curb and gutter sections of roadways.
- The traveled way includes only that portion of the roadway used for vehicular travel. It does not include the parking lanes, sidewalks, berms and shoulders. The traveled ways shall be measured from the center of edge line to the center of edge line of a two lane roadway.

MATERIAL SPECIFICATIONS	
PAVEMENT MARKERS (REFLECTORIZED)	DMS-4200
EPOXY AND ADHESIVES	DMS-6100
BITUMINOUS ADHESIVE FOR PAVEMENT MARKERS	DMS-6130
TRAFFIC PAINT	DMS-8200
HOT APPLIED THERMOPLASTIC	DMS-8220
PERMANENT PREFABRICATED PAVEMENT MARKINGS	DMS-8240

All pavement marking materials shall meet the required Departmental Material Specifications as specified by the plans.

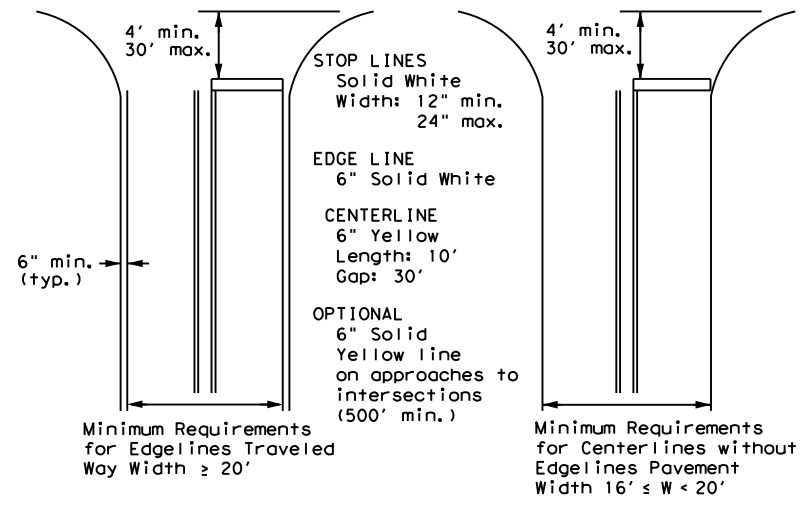

NOTE: Traveled way is exclusive of shoulder widths. Refer to General Note 2 for additional details.



**TYPICAL STANDARD  
 PAVEMENT MARKINGS**

**PM(1)-22**

FILE:	pm1-22.dgn	DN:	CK:	DW:	CK:
© TxDOT	December 2022	CONT	SECT	JOB	HIGHWAY
REVISIONS		0206	07	059	US 79
11-78	8-00 6-20	DIST	COUNTY	SHEET NO.	
8-95	3-03 12-22	TYL	RUSK	54	
5-00	2-12				

# REFLECTIVE RAISED PAVEMENT MARKERS FOR VEHICLE POSITIONING GUIDANCE

DISCLAIMER: The use of this standard is governed by the "Texas Engineering Practice Act". No warranty of any kind is made by TxDOT for any purpose whatsoever. TxDOT assumes no responsibility for the conversion of this standard to other formats or for incorrect results or damages resulting from its use.

DATE: 9/15/2023 1:10:24 PM  
 FILE: c:\txdot\pw\_online\txdot3\rye.redmond\0199329\PM(2)-22.dgn

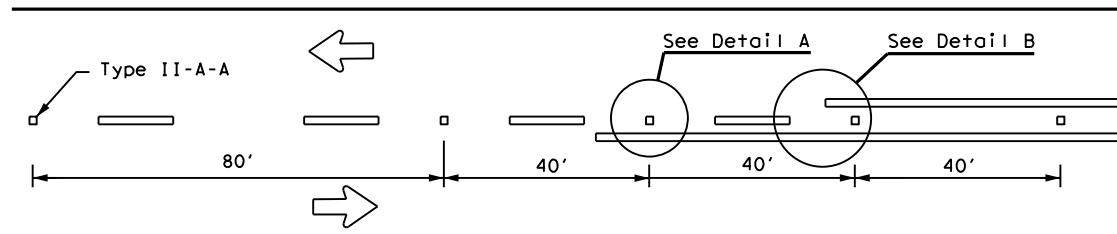

**CENTERLINE FOR ALL TWO LANE TWO-WAY ROADWAYS**

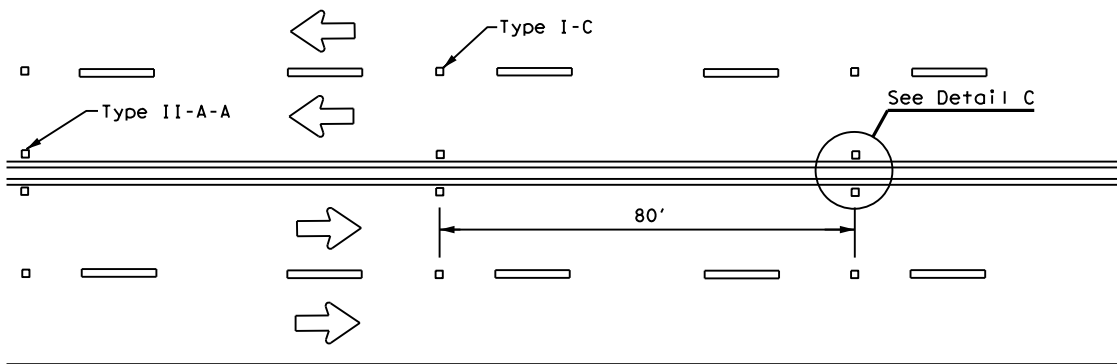

**CENTERLINE & LANE LINES  
FOR FOUR LANE TWO-WAY ROADWAYS**

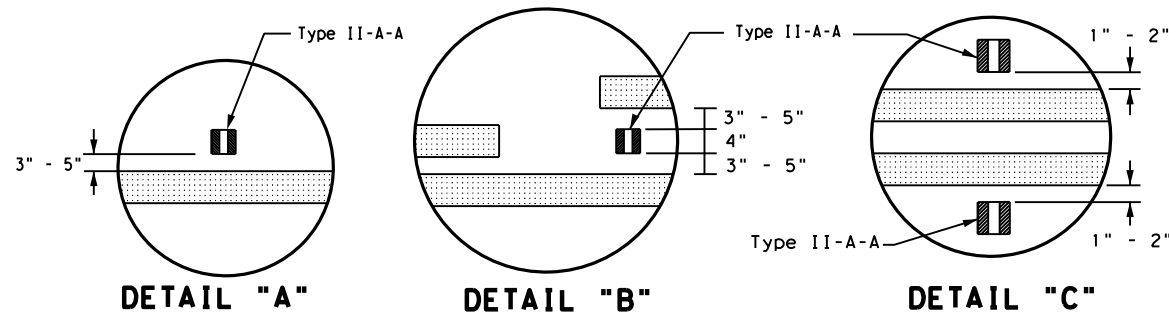

**DETAIL "A"**

**DETAIL "B"**

**DETAIL "C"**

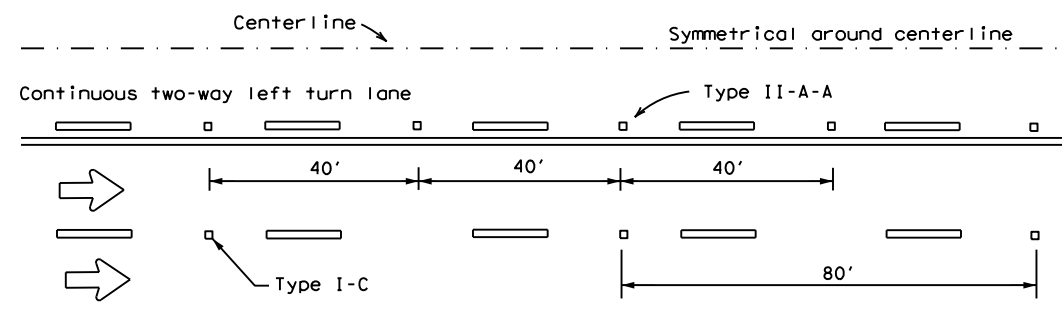

**CENTERLINE AND LANE LINES FOR TWO-WAY LEFT TURN LANE**

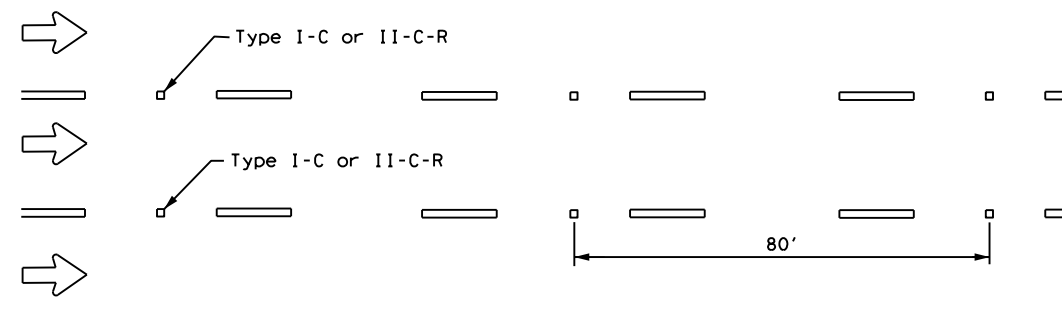

**LANE LINES FOR ONE-WAY ROADWAY (NON-FREEWAY FACILITIES)**

Raised pavement markers Type II-C-R shall have clear face toward normal traffic and red face toward wrong-way traffic.  
 See Note 3.

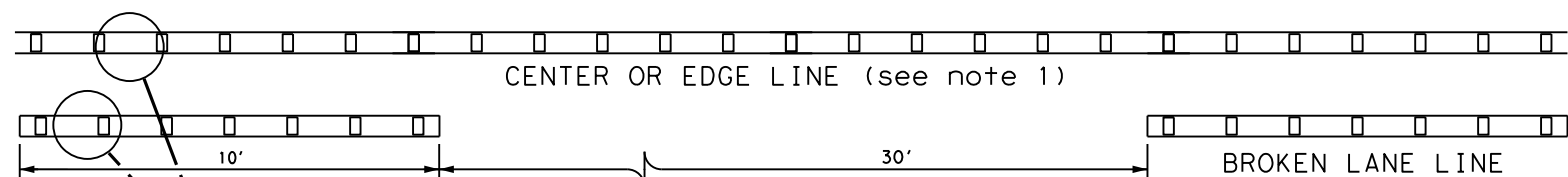

CENTER OR EDGE LINE (see note 1)

BROKEN LANE LINE

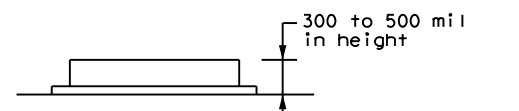

A quick field check for the thickness of base line and profile marking is approximately equal to a stack of 5 quarters to a maximum height of 7 quarters.

**NOTES**

1. Edge lines should typically be 6" wide and the materials shall be specified in the plans.
2. Profile markings shall not be placed on roadways with a posted speed limit of 45 MPH or less.

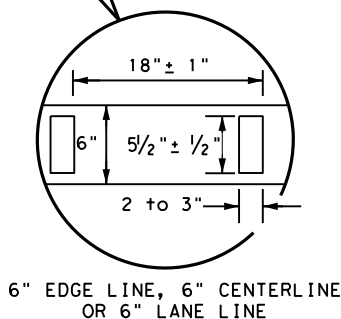

**REFLECTORIZED PROFILE  
PATTERN DETAIL**

USING REFLECTIVE PROFILE PAVEMENT MARKINGS

6" EDGE LINE, 6" CENTERLINE  
OR 6" LANE LINE

MATERIAL SPECIFICATIONS	
PAVEMENT MARKERS (REFLECTORIZED)	DMS-4200
EPOXY AND ADHESIVES	DMS-6100
BITUMINOUS ADHESIVE FOR PAVEMENT MARKERS	DMS-6130
TRAFFIC PAINT	DMS-8200
HOT APPLIED THERMOPLASTIC	DMS-8220
PERMANENT PREFABRICATED PAVEMENT MARKINGS	DMS-8240

All pavement marking materials shall meet the required Departmental Material Specifications as specified by the plans.

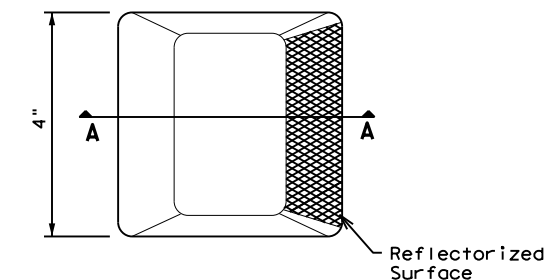

**Type I (Top View)**

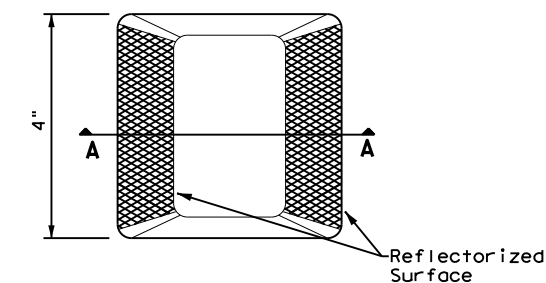

**Type II (Top View)**

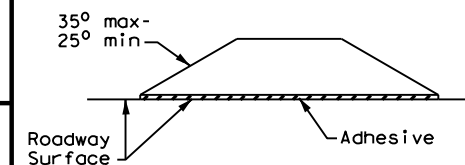

**SECTION A**

**RAISED PAVEMENT MARKERS**



*Texas Department of Transportation*  
**Traffic Safety Division Standard**

**POSITION GUIDANCE USING  
RAISED MARKERS  
REFLECTORIZED PROFILE  
MARKINGS  
PM(2) - 22**

FILE: pm2-22.dgn	DN:	CK:	DW:	CK:
© TxDOT December 2022	CONT	SECT	JOB	HIGHWAY
REVISIONS	0206	07	059	US 79
4-77 8-00 6-20	DIST	COUNTY	SHEET NO.	
4-92 2-10 12-22	TYL	RUSK	55	
5-00 2-12				



DISCLAIMER: The use of this standard is governed by the "Texas Engineering Practice Act". No warranty of any kind is made by TxDOT for any purpose whatsoever. TxDOT assumes no responsibility for the conversion of this standard to other formats or for incorrect results or damages resulting from its use.

DATE: 9/15/2023 1:10:27 PM  
 FILE: c:\txdot\pw\_online\txdot3\rye\_redmond\0199329\PM(3)-22.dgn

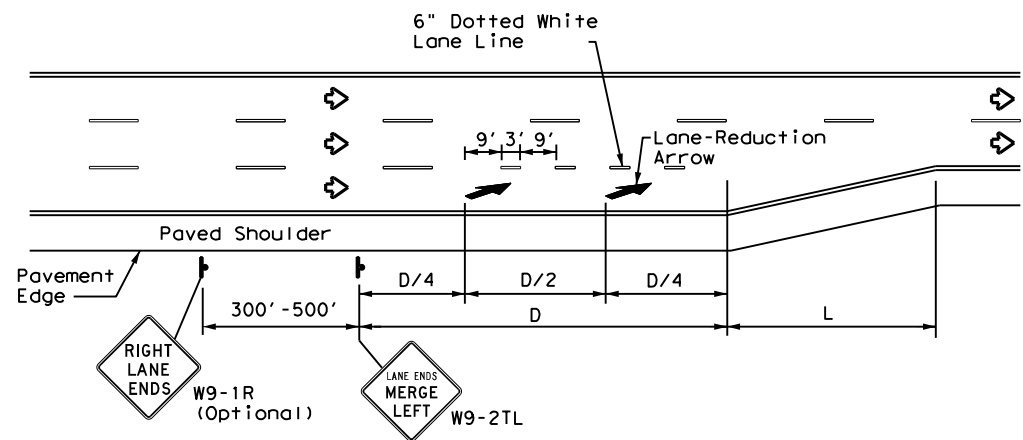

**LANE REDUCTION**

**NOTES**

- Lane reduction pavement markings are used where the number of through lanes is reduced because of narrowing of the roadway or because of a section of on-street parking in what would otherwise be a through lane. For Texas Super 2 Passing Lanes, see TS2(PL) standard sheets.
- On divided highways, an additional RIGHT LANE ENDS (W9-1R) sign may be installed in the median aligned with the W9-1R sign on the right side of the highway.
- Lane reduction arrows are required for speeds of 45 mph or greater. An optional third lane reduction arrow may be added based on engineering judgement. If used, the optional third lane reduction arrow should be centered between the first and last lane reduction arrows.
- For lane reductions on Freeways and Expressways, signing shall conform to the TxDOT Freeway Signing Handbook.

ADVANCED WARNING SIGN DISTANCE (D)		
Posted Speed	D (ft)	L (ft)
30 MPH	460	$L = \frac{WS^2}{60}$
35 MPH	565	
40 MPH	670	
45 MPH	775	L=WS
50 MPH	885	
55 MPH	990	
60 MPH	1,100	
65 MPH	1,200	
70 MPH	1,250	
75 MPH	1,350	

**GENERAL NOTES**

- Lane use word and arrow markings shall be used where through lanes approaching an intersection become mandatory turn lanes. Lane use word and arrow markings should be used in auxiliary lanes of substantial length. Lane use arrow markings or word and arrow markings may be used in other lanes and turn bays for emphasis. Details for words and arrows are as shown in the Standard Highway Sign Designs for Texas.
- When lane-use words and arrow markings are used, two sets of arrows should be used if the length of the bay is greater than 180 feet. When a single lane use arrow or word and arrow marking is used for a short turn lane, it should be located at or near the upstream end of the full-width turn lane.
- Use raised pavement marker Type I-C with undivided highways, flush medians and two way left turn lanes. Use raised pavement marker Type II-C-R with divided highways and raised medians.
- Length of turn bays, including taper, deceleration, and storage lengths shall be as shown on the plans or as directed by the Engineer. See Chapter 3 of the Roadway Design Manual for additional information on turning lanes or storage lengths.

MATERIAL SPECIFICATIONS	
PAVEMENT MARKERS (REFLECTORIZED)	DMS-4200
EPOXY AND ADHESIVES	DMS-6100
BITUMINOUS ADHESIVE FOR PAVEMENT MARKERS	DMS-6130
TRAFFIC PAINT	DMS-8200
HOT APPLIED THERMOPLASTIC	DMS-8220
PERMANENT PREFABRICATED PAVEMENT MARKINGS	DMS-8240

All pavement marking materials shall meet the required Departmental Material Specifications as specified by the plans.

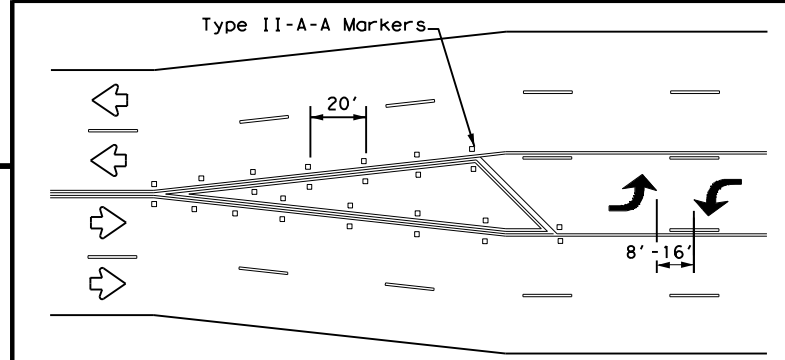

A two-way left-turn (TWLTL) lane-use arrow pavement marking should be used at or just downstream from the beginning of a two-way left-turn lane within a corridor. Repeating the marking after each intersection or dedicated turn bay is not required unless stated elsewhere in the plans.

**TYPICAL TRANSITION FOR TWLTL AND DIVIDED HIGHWAY**

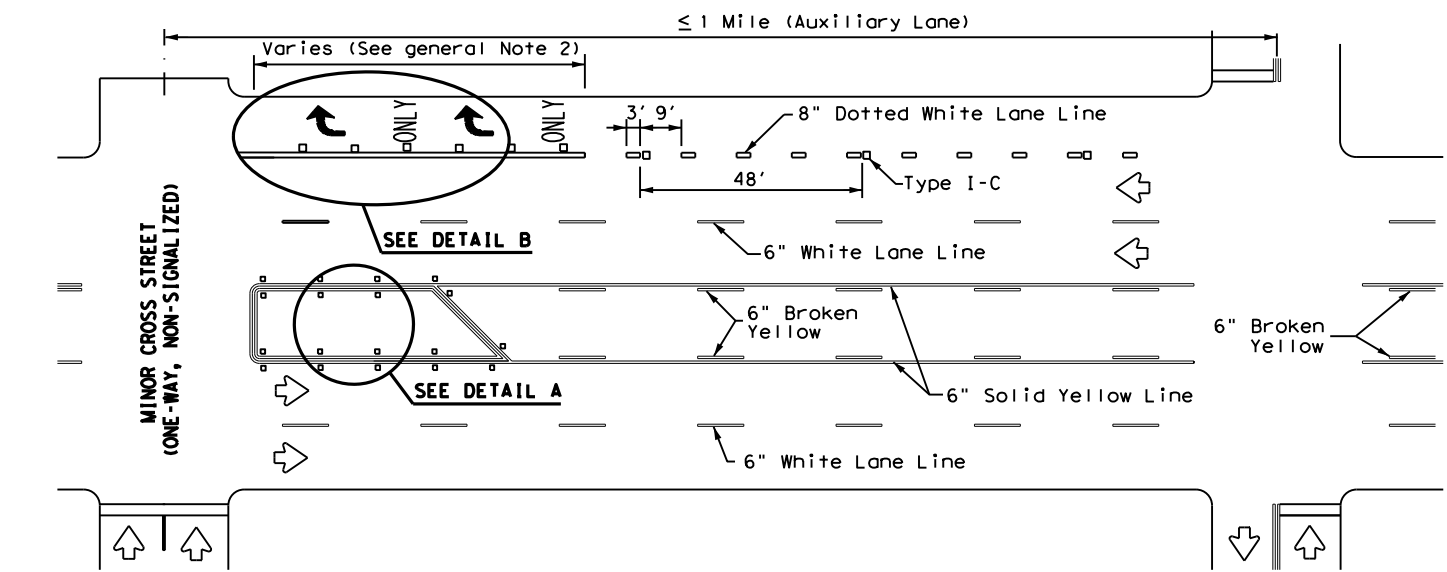

**TYPICAL TWLTL AT ONE-WAY STREET AND RIGHT TURN AUXILIARY LANE**

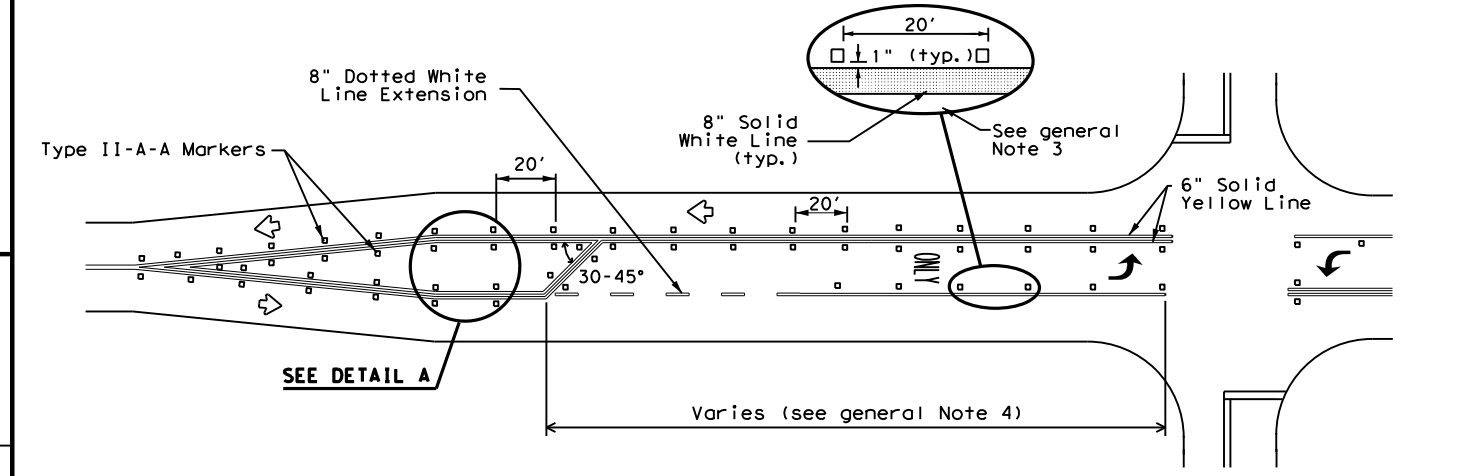

**TYPICAL TWO-LANE ROADWAY INTERSECTION WITH LEFT TURN BAYS**

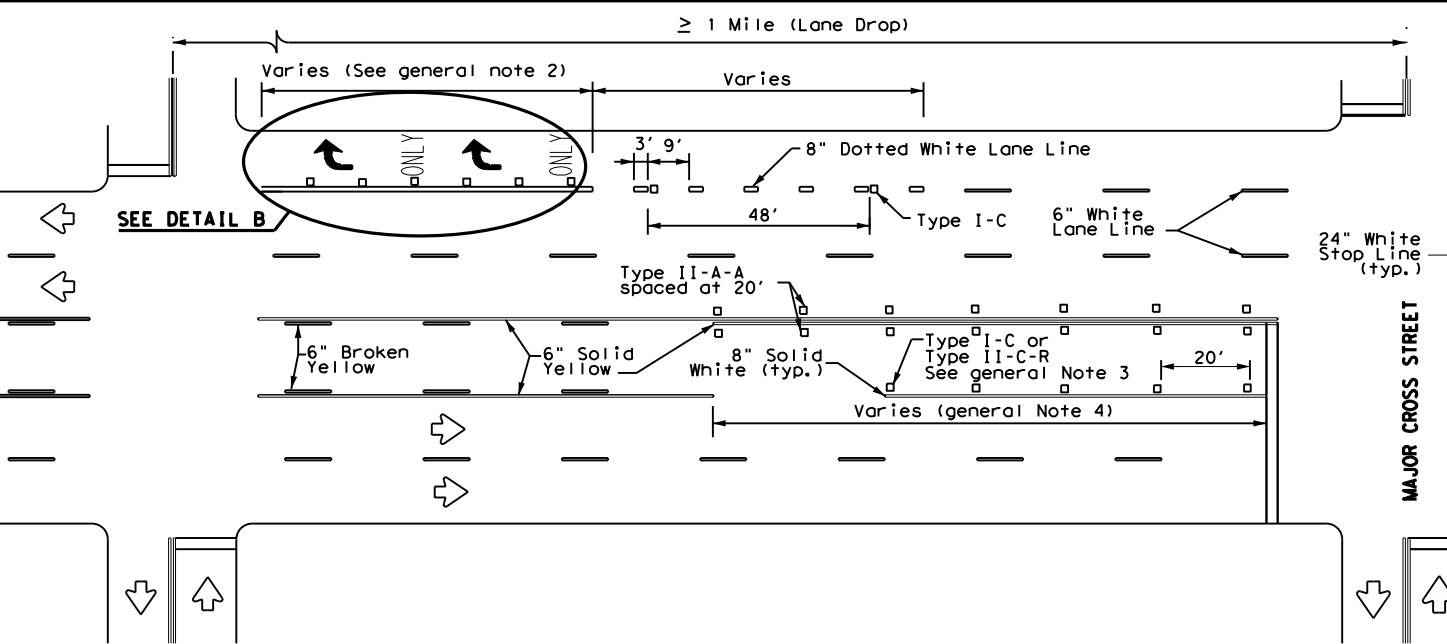

**TYPICAL TWLTL AT TWO-WAY CROSS STREET AND RIGHT TURN LANE DROP**

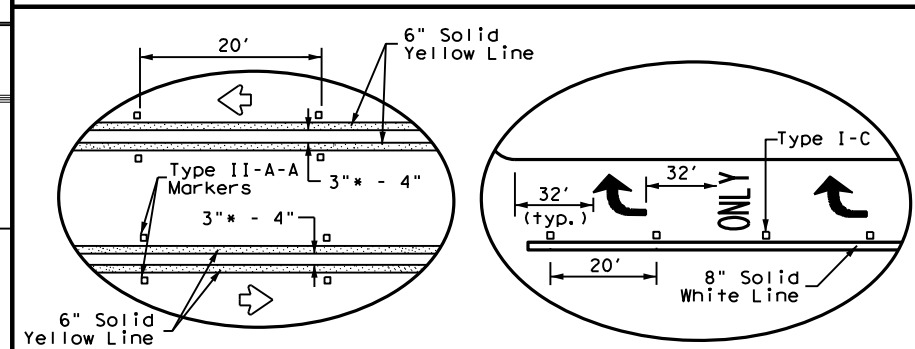

**DETAIL A**

**DETAIL B**

\* 2" minimum allowed for restripe projects when approved by the Engineer.

Texas Department of Transportation  
 Traffic Safety Division Standard

**TWO-WAY LEFT TURN LANES, RURAL LEFT TURN BAYS, AND LANE REDUCTION PAVEMENT MARKINGS PM(3)-22**

FILE: pm3-22.dgn	DN:	CK:	DW:	CK:
© TxDOT December 2022	CONT	SECT	JOB	HIGHWAY
REVISIONS	0206	07	059	US 79
4-98 3-03 6-20	DIST	COUNTY	SHEET NO.	
5-00 2-10 12-22	TYL	RUSK		56
8-00 2-12				

DISCLAIMER: The use of this standard is governed by the "Texas Engineering Practice Act". No warranty of any kind is made by TxDOT for any purpose whatsoever. TxDOT assumes no responsibility for the conversion of this standard to other formats or for incorrect results or damages resulting from its use.

DATE: 9/15/2023 1:10:31 PM  
 FILE: c:\txdot\pw\_online\txdot3\rye.redmond\0199329\RS(2)-23.dgn

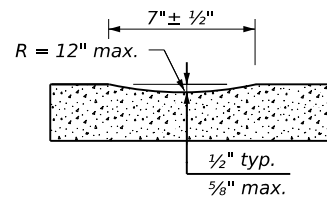

PROFILE VIEW  
OPTION 1

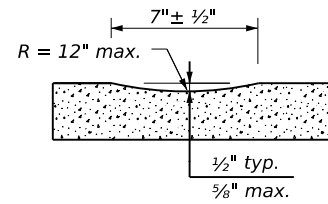

PROFILE VIEW  
OPTION 2

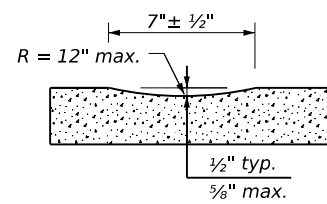

PROFILE VIEW  
OPTION 3

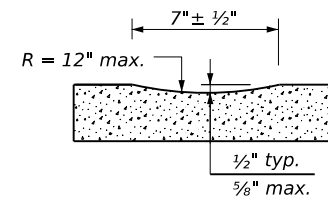

PROFILE VIEW  
OPTION 4

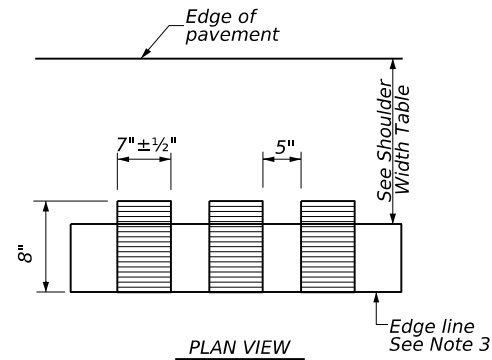

PLAN VIEW

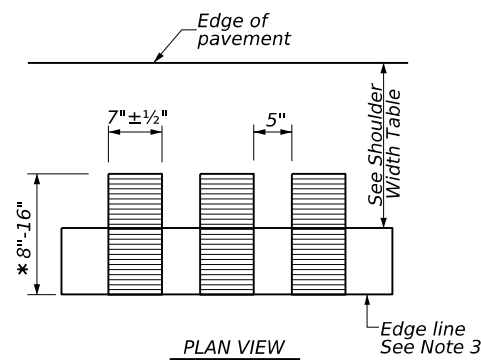

PLAN VIEW

\* This distance may vary based on width of shoulder

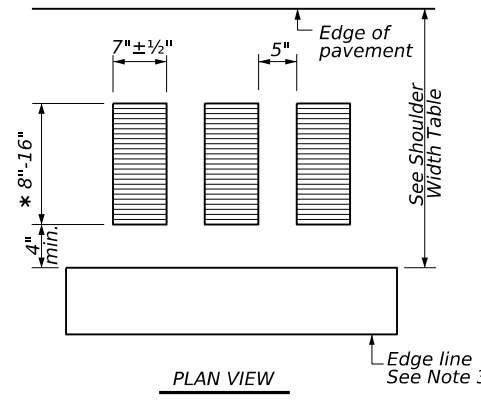

PLAN VIEW

\* This distance may vary based on width of shoulder

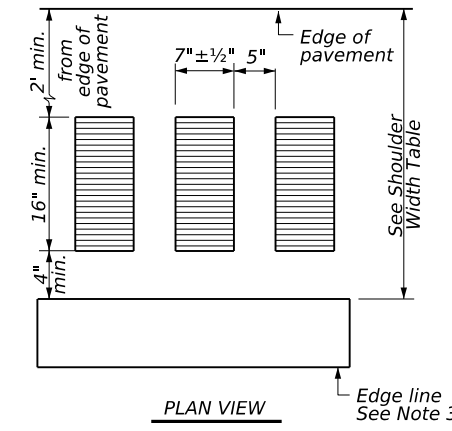

PLAN VIEW

**CONTINUOUS MILLED DEPRESSIONS (Rumble Strips)**

**CONTINUOUS MILLED DEPRESSIONS (Rumble Strips)**

**CONTINUOUS MILLED DEPRESSIONS (Rumble Strips)**

**CONTINUOUS MILLED DEPRESSIONS (Rumble Strips)**

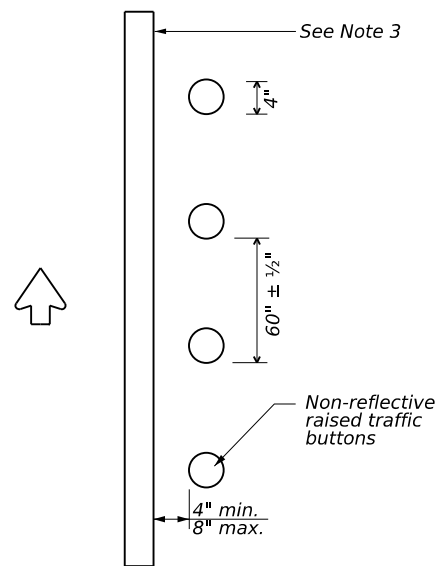

PLAN VIEW  
OPTION 5

**RAISED EDGE LINE (Rumble Strips)**

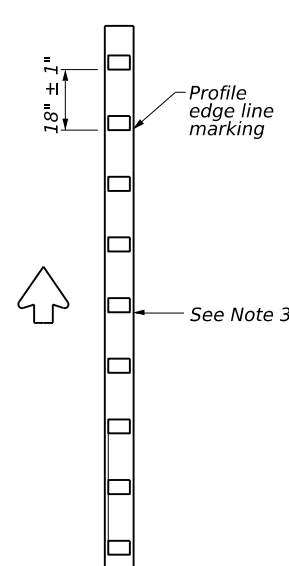

PLAN VIEW  
OPTION 6

**PROFILE EDGE LINE MARKINGS (Rumble Strips)**

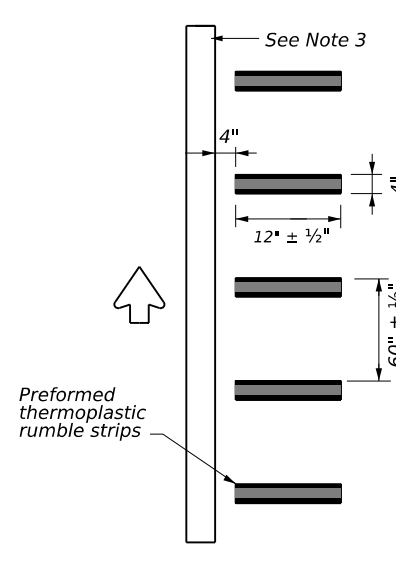

PLAN VIEW  
OPTION 7

**PREFORMED THERMOPLASTIC EDGE LINE (Rumble Strips)**

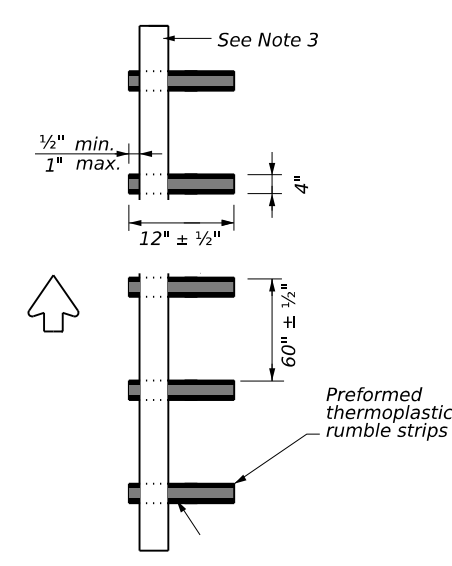

PLAN VIEW  
OPTION 8

**PREFORMED THERMOPLASTIC EDGE LINE (Rumble Strips)**

**GENERAL NOTES**

- Rumble strips and profile markings shall not be placed on roadways with a posted speed limit of 45 MPH or less.
- Milled rumble strips are preferred when adequate pavement depth is available. If pavement thickness is less than 2 inches, milled rumble strips shall not be used. Rumble strips shall not be milled or depressed into bridge decks.
- Use Standard Sheet PM(2) and FPM(1) for positioning, dimensioning, and spacing of all reflective raised pavement markers, pavement markings, and profile markings.
- See the Shoulder Width Table below for determining what options may be used for edge line rumble strips.
- Breaks in edge line rumble strips shall occur at least 50 feet and no more than 150 feet in advance of bridges, railroad crossings, intersections, or driveways with high usage of large trucks when installed on conventional highways.
- Rumble strips shall not be placed across exit or entrance ramps, acceleration or deceleration lanes, crossovers, gore areas, or intersections with other roadways.
- Consideration should be given to noise levels when edgeline rumble strips are to be installed near residential areas, schools, churches, etc. A 3/8 inch deep (minimum) milled rumble strip may be considered in these areas.
- Consideration shall be given to bicyclists. See RS(6).

**WHEN INSTALLING MILLED DEPRESSION EDGE LINE RUMBLE STRIPS:**

- See dimensions for milled rumble strips. Other shapes and dimensions may be used if approved by the Traffic Safety Division.
- Pavement markings can be applied over milled shoulder rumble strips to create an edge line rumble strip.

**WHEN INSTALLING RAISED OR PROFILE EDGE LINE RUMBLE STRIPS:**

- Raised rumble strips consisting of non-reflective raised traffic buttons may be used. Non-reflective raised traffic buttons can be affixed to asphalt or concrete with bitumen or adhesives, as per the manufacturer's recommendations.
- Non-reflective traffic buttons shall be placed adjacent to the pavement marking delineating the edge line when used as a rumble strip. The color of the button should match the color of the adjacent edge line marking (white or yellow). The buttons will be paid for under Item 672, "Raised Pavement Markers." Non-reflective traffic buttons must meet the requirements of DMS-4300.
- Non-reflective traffic buttons shall not be placed across exit or entrance ramps, acceleration and deceleration lanes, crossovers, gore areas or intersections with other roadways.
- The minimum distance between the edge line and the buttons should be used if the shoulder is less than 8 feet in width.
- Raised profile thermoplastic markings used as edge lines may substitute for buttons.

SHOULDER WIDTH TABLE		
EQUAL TO OR LESS THAN 2 FEET	GREATER THAN 2 FEET LESS THAN 4 FEET	EQUAL TO OR GREATER THAN 4 FEET
Option 1, 5, 6 or 8	Option 1, 2, 3, 5, 6 or 7	Option 2, 4, 5, 6 or 7

<b>EDGE LINE RUMBLE STRIPS ON UNDIVIDED OR TWO LANE HIGHWAYS RS(2)-23</b>			
FILE: rs(2)-23.dgn	DN: TxDOT	CK: TxDOT	DW: TxDOT
© TxDOT	January 2023	CONTRACT NO: 0206	SECTION: 07
REVISIONS		JOB NO: 059	HIGHWAY: US 79
10-13		DIST: TYL	COUNTY: RUSK
1-23			SHEET NO: 57

DISCLAIMER: The use of this standard is governed by the "Texas Engineering Practice Act". No warranty of any kind is made by TxDOT for any purpose whatsoever. TxDOT assumes no responsibility for the conversion of this standard to other formats or for incorrect results or damages resulting from its use.

DATE: 9/15/2023 1:10:34 PM  
 FILE: c:\txdot\pw\_online\txdot3\rye.redmond\0199329\RS(3)-23.dgn

MULTILANE UNDIVIDED HIGHWAY WITH SHOULDER

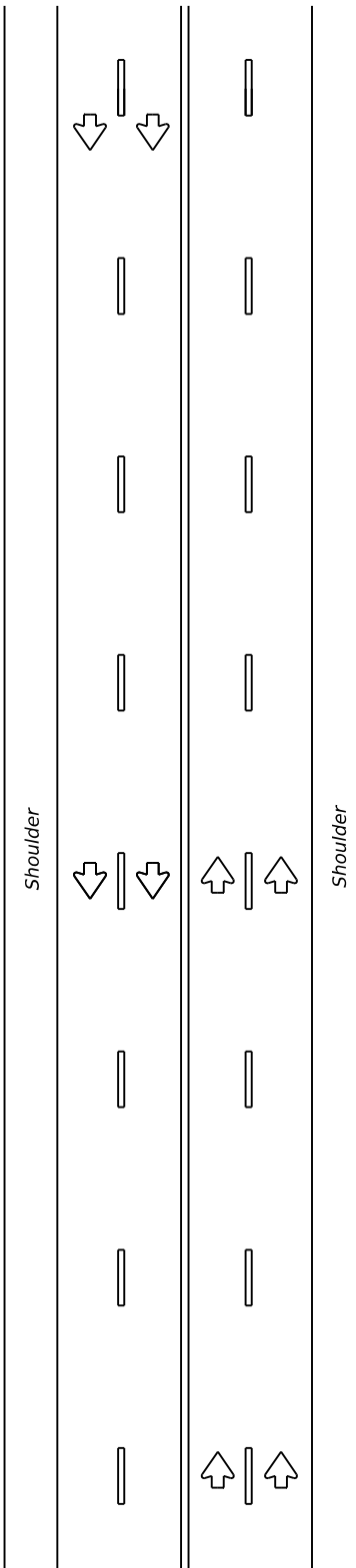

CENTERLINE RUMBLE STRIPS

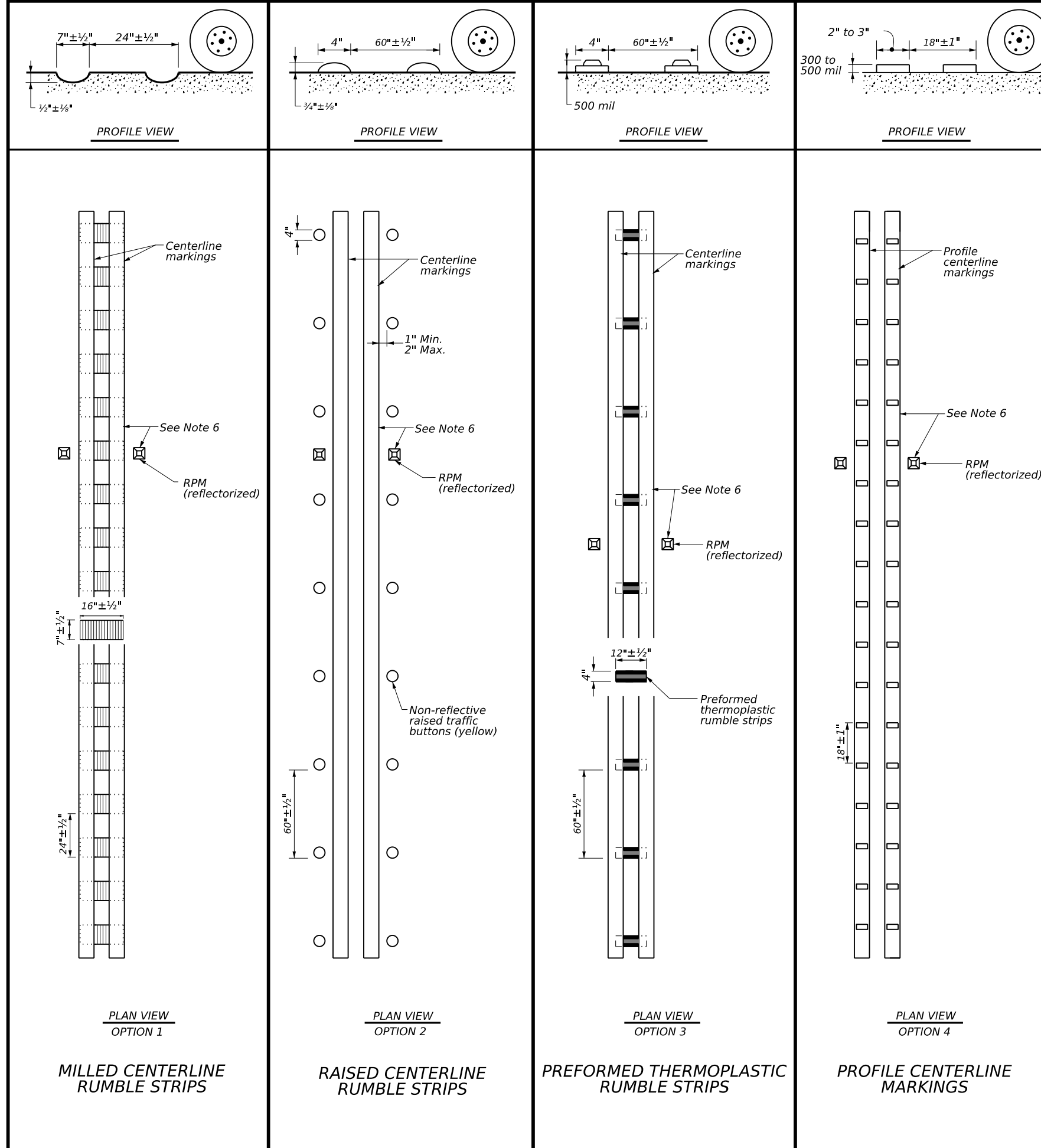

GENERAL NOTES

1. This standard sheet provides guidelines for installing centerline rumble strips on multilane undivided highways.
2. Centerline and edge line rumble strips or profile markings shall not be placed on roadways with a posted speed limit of 45 MPH or less.
3. Milled rumble strips are preferred when adequate pavement depth is available. If pavement thickness is less than 2 inches, milled rumble strips shall not be used. Rumble strips shall not be milled or depressed into bridge decks.
4. See dimensions for milled rumble strips. Other shapes and dimensions may be used if approved by the Traffic Safety Division.
5. Breaks in milled centerline rumble strips shall occur at least 50 feet and no more than 150 feet in advance of bridges, railroad crossing, intersections or driveways with high usage of large trucks.
6. Use standard sheet PM(2) for positioning, dimensioning, and spacing of all reflective raised pavement markers, pavement markings and profile markings.
7. Consideration should be given to noise levels when centerline rumble strips are to be installed near residential areas, schools, churches, etc. A 3/8 inch deep (minimum) milled rumble strip may be considered in these areas.
8. Pavement markings must be applied over milled centerline rumble strips for normal centerline spacing. For wider medians, specify in the plans the exact placement of the rumble strips. Place the rumble strips under each centerline marking or centered in the middle of the median.

WHEN INSTALLING CENTERLINE RUMBLE STRIPS:

9. Raised rumble strips consisting of non-reflective raised traffic buttons may be used. Non-reflective raised traffic buttons can be affixed to asphalt or concrete with bitumen or adhesives, as per manufacturer's recommendations.
10. When using non-reflective raised traffic buttons as a centerline rumble strip, the button shall be placed adjacent to the pavement marking delineating the centerline. The color of the button should be yellow for a continuous no passing roadway. The button will be paid for under Item 672, "Raised Pavement Markers." Non-reflective traffic buttons must meet the requirements of DMS-4300.
11. Consideration shall be given to bicyclists. See RS(6).

WHEN INSTALLING EDGE LINE RUMBLE STRIPS WITH OR WITHOUT CENTERLINE RUMBLE STRIPS ON UNDIVIDED HIGHWAYS:

12. See standard sheet RS(2).

Texas Department of Transportation  
 Traffic Safety Division Standard

**CENTERLINE RUMBLE STRIPS ON MULTILANE UNDIVIDED HIGHWAYS RS(3)-23**

FILE: rs(3)-23.dgn	DN: TxDOT	CK: TxDOT	DW: TxDOT	CK: TxDOT
© TxDOT	January 2023	CONT: 0206	SECT: 07	JOB: 059
REVISIONS				HIGHWAY: US 79
10-13		DIST: TYL	COUNTY: RUSK	SHEET NO.: 58

DISCLAIMER:  
The use of this standard is governed by the "Texas Engineering Practice Act". No warranty of any kind is made by TxDOT for any purpose whatsoever. TxDOT assumes no responsibility for the conversion of this standard to other formats or for incorrect results or damages resulting from its use.

DATE: 9/15/2023 1:10:37 PM  
FILE: c:\t\dot\pw\_online\t\dot3\rye\_redmond\d0199329\RS(4)-23.dgn

## CENTERLINE RUMBLE STRIPS

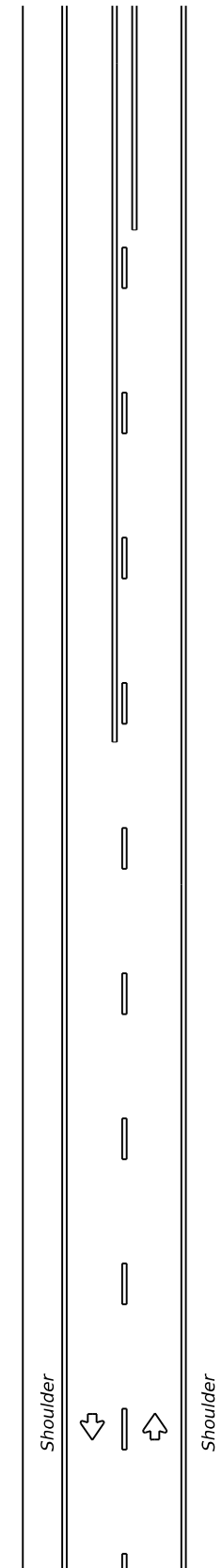

**TWO LANE TWO-WAY  
HIGHWAYS**

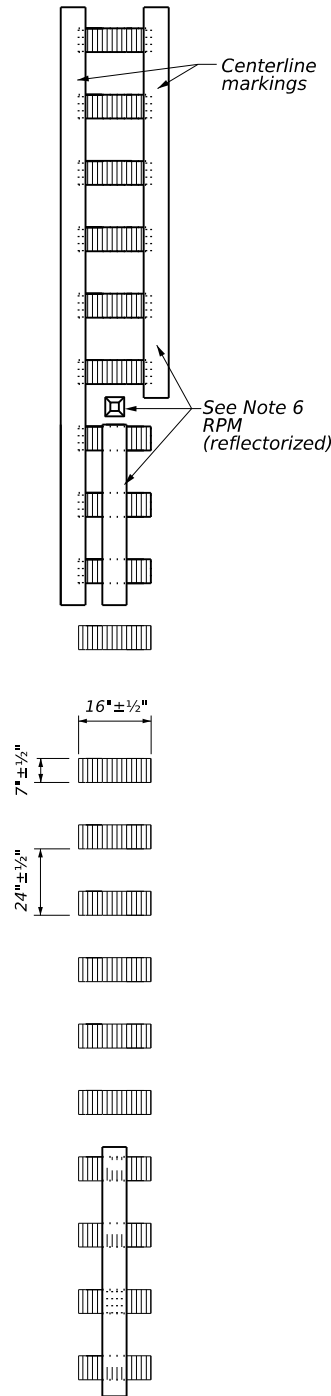
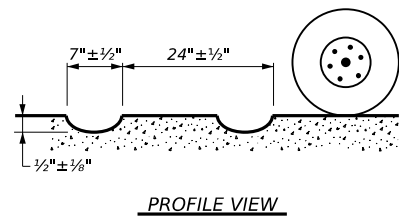

**MILLED CENTERLINE  
RUMBLE STRIPS**

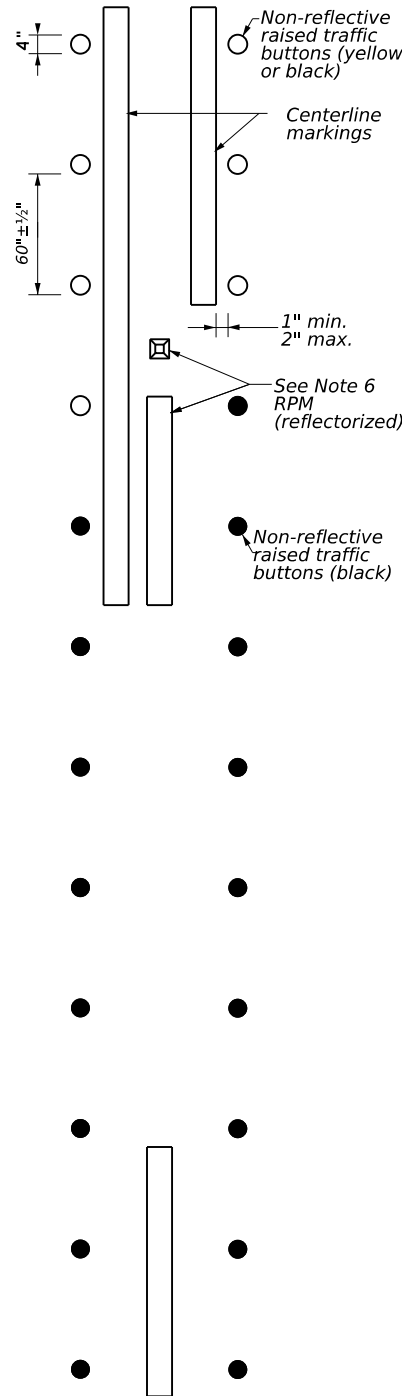
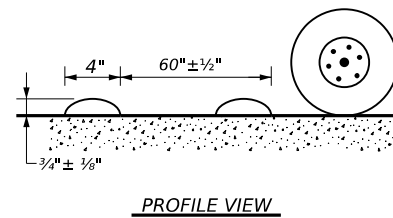

**RAISED CENTERLINE  
RUMBLE STRIPS**

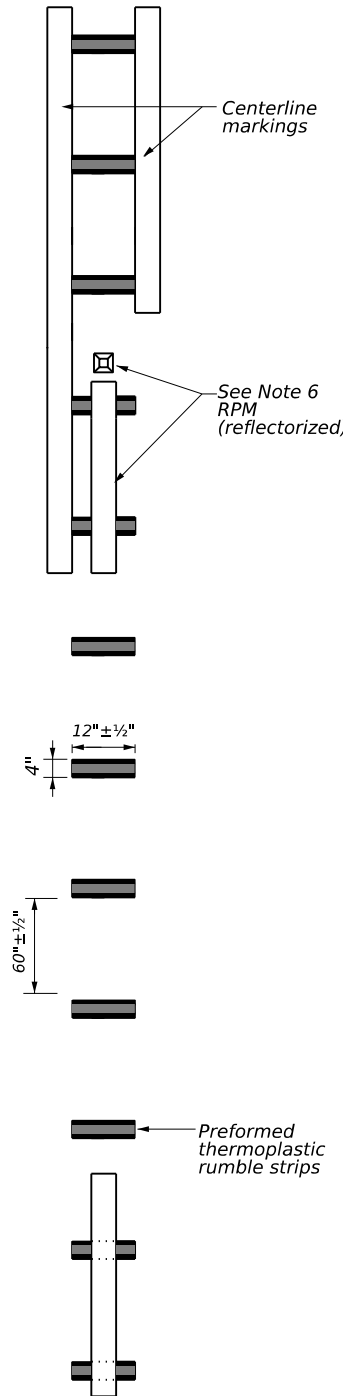
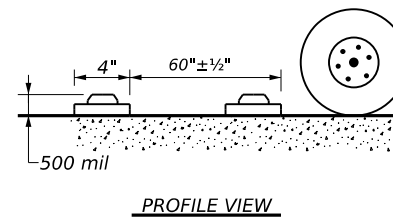

**PREFORMED THERMOPLASTIC  
RUMBLE STRIPS**

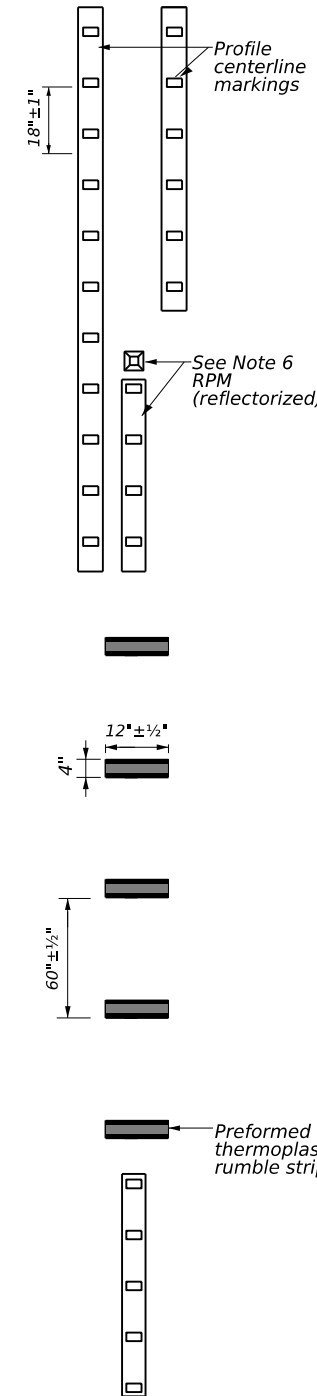
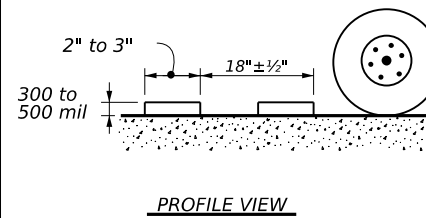

**PROFILE CENTERLINE MARKINGS  
AND PREFORMED THERMOPLASTIC  
RUMBLE STRIPS**

**GENERAL NOTES**

1. This standard sheet provides guidelines for installing centerline rumble strips on two-lane highways with or without shoulders.
2. Centerline and edge line rumble strips or profile markings shall not be placed on roadways with a posted speed limit of 45 MPH or less.
3. Milled rumble strips are preferred when adequate pavement depth is available. If pavement thickness is less than 2 inches, milled rumble strips shall not be used. Rumble strips shall not be milled or depressed into bridge decks.
4. See dimensions for milled rumble strips. Other shapes and dimensions may be used if approved by the Traffic Safety Division.
5. Breaks in milled centerline rumble strips shall occur at least 50 feet and no more than 150 feet in advance of bridges, railroad crossings, intersections or driveways with high usage of large trucks.
6. Use standard sheet PM(2) for positioning, dimensioning, and spacing of all reflective raised pavement markers, pavement markings and profile markings.
7. Consideration should be given to noise levels when centerline rumble strips are to be installed near residential areas, schools, churches, etc. A 3/8 inch deep (minimum) milled rumble strip may be considered in these areas.
8. Pavement markings must be applied over milled centerline rumble strips.

**WHEN INSTALLING CENTERLINE RUMBLE STRIPS:**

9. Raised rumble strips consisting of non-reflective raised traffic buttons may be used. Non-reflective raised traffic buttons can be affixed to asphalt or concrete with bitumen or adhesives, as per manufacturer's recommendations.
10. When using non-reflective raised traffic buttons as a centerline rumble strip, the button shall be placed adjacent to the pavement marking delineating the centerline. The buttons will be paid for under Item 672, "Raised Pavement Markers." Non-reflective traffic buttons must meet the requirements of DMS-4300.
11. The color of the button should be yellow for a continuous no passing roadway. Black buttons should be used in areas where passing is allowed.
12. Consideration shall be given to bicyclists. See RS(6).

**WHEN INSTALLING EDGE LINE RUMBLE STRIPS WITH OR WITHOUT CENTERLINE RUMBLE STRIPS ON UNDIVIDED HIGHWAYS:**

13. See standard sheet RS(2).

		<b>Texas Department of Transportation</b>		<b>Traffic Safety Division Standard</b>	
<b>CENTERLINE RUMBLE STRIPS ON TWO LANE TWO-WAY HIGHWAYS RS(4)-23</b>					
FILE:	rs(4)-23.dgn	DN:	TxDOT	CK:	TxDOT
© TxDOT	January 2023	CONTRACT:	0206	SECTION:	07
REVISIONS		DISTRICT:	059	COUNTY:	US 79
10-13 1-23		DISTRICT:	TYL	COUNTY:	RUSK
				SHEET NO.:	59

DATE: 9/15/2023 1:10:47 PM  
 FILE: c:\txdot\pw\_online\txdot3\rye\_redmond\0199209\US79\_07\_059\_EPIC.dgn  
 The use of this standard is governed by the "Texas Engineering Practice Act". No warranty of any kind is made by TxDOT for any purpose whatsoever. TxDOT assumes no responsibility for the conversion of this standard to other formats or for incorrect results or damages resulting from its use.

**I. STORMWATER POLLUTION PREVENTION-CLEAN WATER ACT SECTION 402**

TPDES TXR 150000: Stormwater Discharge Permit or Construction General Permit required for projects with 1 or more acres disturbed soil. Projects with any disturbed soil must protect for erosion and sedimentation in accordance with Item 506.

List MS4 Operator(s) that may receive discharges from this project. They may need to be notified prior to construction activities.

1.  
2.
- No Action Required     Required Action

Action No.

- Prevent stormwater pollution by controlling erosion and sedimentation in accordance with TPDES Permit TXR 150000
- Comply with the SW3P and revise when necessary to control pollution or required by the Engineer.
- Post Construction Site Notice (CSN) with SW3P information on or near the site, accessible to the public and TCEQ, EPA or other inspectors.
- When Contractor project specific locations (PSL's) increase disturbed soil area to 5 acres or more, submit NOI to TCEQ and the Engineer.

**II. WORK IN OR NEAR STREAMS, WATERBODIES AND WETLANDS CLEAN WATER ACT SECTIONS 401 AND 404**

USACE Permit required for filling, dredging, excavating or other work in any water bodies, rivers, creeks, streams, wetlands or wet areas.

The Contractor must adhere to all of the terms and conditions associated with the following permit(s):

- No Permit Required
- Nationwide Permit 14 - PCN not Required (less than 1/10th acre waters or wetlands affected)
- Nationwide Permit 14 - PCN Required (1/10 to <1/2 acre, 1/3 in tidal waters)
- Individual 404 Permit Required
- Other Nationwide Permit Required: NWP# \_\_\_\_\_

Required Actions: List waters of the US permit applies to, location in project and check Best Management Practices planned to control erosion, sedimentation and post-project TSS.

1.  
2.  
3.  
4.

The elevation of the ordinary high water marks of any areas requiring work to be performed in the waters of the US requiring the use of a nationwide permit can be found on the Bridge Layouts.

Best Management Practices:

Erosion	Sedimentation	Post-Construction TSS
<input checked="" type="checkbox"/> Temporary Vegetation	<input checked="" type="checkbox"/> Silt Fence	<input type="checkbox"/> Vegetative Filter Strips
<input type="checkbox"/> Blankets/Matting	<input checked="" type="checkbox"/> Rock Berm	<input type="checkbox"/> Retention/Irrigation Systems
<input type="checkbox"/> Mulch	<input type="checkbox"/> Triangular Filter Dike	<input type="checkbox"/> Extended Detention Basin
<input checked="" type="checkbox"/> Sodding	<input type="checkbox"/> Sand Bag Berm	<input type="checkbox"/> Constructed Wetlands
<input type="checkbox"/> Interceptor Swale	<input type="checkbox"/> Straw Bale Dike	<input type="checkbox"/> Wet Basin
<input type="checkbox"/> Diversion Dike	<input type="checkbox"/> Brush Berms	<input type="checkbox"/> Erosion Control Compost
<input type="checkbox"/> Erosion Control Compost	<input type="checkbox"/> Erosion Control Compost	<input type="checkbox"/> Mulch Filter Berm and Socks
<input type="checkbox"/> Mulch Filter Berm and Socks	<input type="checkbox"/> Mulch Filter Berm and Socks	<input type="checkbox"/> Compost Filter Berm and Socks
<input type="checkbox"/> Compost Filter Berm and Socks	<input type="checkbox"/> Compost Filter Berm and Socks	<input checked="" type="checkbox"/> Vegetation Lined Ditches
	<input type="checkbox"/> Stone Outlet Sediment Traps	<input type="checkbox"/> Sand Filter Systems
	<input type="checkbox"/> Sediment Basins	<input type="checkbox"/> Grassy Swales

**III. CULTURAL RESOURCES**

Refer to TxDOT Standard Specifications in the event historical issues or archeological artifacts are found during construction. Upon discovery of archeological artifacts (bones, burnt rock, flint, pottery, etc.) cease work in the immediate area and contact the Engineer immediately.

- No Action Required     Required Action

Action No.

1.  
2.  
3.  
4.

**IV. VEGETATION RESOURCES**

Preserve native vegetation to the extent practical. Contractor must adhere to Construction Specification Requirements Specs 162, 164, 192, 193, 506, 730, 751, 752 in order to comply with requirements for invasive species, beneficial landscaping, and tree/brush removal commitments.

- No Action Required     Required Action

Action No.

1.  
2.  
3.  
4.

**V. FEDERAL LISTED, PROPOSED THREATENED, ENDANGERED SPECIES, CRITICAL HABITAT, STATE LISTED SPECIES, CANDIDATE SPECIES AND MIGRATORY BIRDS.**

- No Action Required     Required Action

Action No.

- Plains spotted skunk -- Contractors will be advised of potential occurrence in the project area, and to avoid harming the species if encountered, and to avoid unnecessary impacts to dens.
- Timber (Canebrake) Rattlesnake -- Contractors will be advised of potential occurrence in the project area, and to avoid harming the species if encountered.

If any of the listed species are observed, cease work in the immediate area, do not disturb species or habitat and contact the Engineer immediately. The work may not remove active nests from bridges and other structures during nesting season of the birds associated with the nests. If caves or sinkholes are discovered, cease work in the immediate area, and contact the Engineer immediately.

**LIST OF ABBREVIATIONS**

BMP: Best Management Practice	SPCC: Spill Prevention Control and Countermeasure
CGP: Construction General Permit	SW3P: Storm Water Pollution Prevention Plan
DSHS: Texas Department of State Health Services	PCN: Pre-Construction Notification
FHWA: Federal Highway Administration	PSL: Project Specific Location
MOA: Memorandum of Agreement	TCEQ: Texas Commission on Environmental Quality
MOU: Memorandum of Understanding	TPDES: Texas Pollutant Discharge Elimination System
MS4: Municipal Separate Stormwater Sewer System	TPWD: Texas Parks and Wildlife Department
MBTA: Migratory Bird Treaty Act	TxDOT: Texas Department of Transportation
NOT: Notice of Termination	T&E: Threatened and Endangered Species
NWP: Nationwide Permit	USACE: U.S. Army Corps of Engineers
NOI: Notice of Intent	USFWS: U.S. Fish and Wildlife Service

**VI. HAZARDOUS MATERIALS OR CONTAMINATION ISSUES**

General (applies to all projects):

Comply with the Hazard Communication Act (the Act) for personnel who will be working with hazardous materials by conducting safety meetings prior to beginning construction and making workers aware of potential hazards in the workplace. Ensure that all workers are provided with personal protective equipment appropriate for any hazardous materials used. Obtain and keep on-site Material Safety Data Sheets (MSDS) for all hazardous products used on the project, which may include, but are not limited to the following categories: Paints, acids, solvents, asphalt products, chemical additives, fuels and concrete curing compounds or additives. Provide protected storage, off bare ground and covered, for products which may be hazardous. Maintain product labelling as required by the Act. Maintain an adequate supply of on-site spill response materials, as indicated in the MSDS. In the event of a spill, take actions to mitigate the spill as indicated in the MSDS, in accordance with safe work practices, and contact the District Spill Coordinator immediately. The Contractor shall be responsible for the proper containment and cleanup of all product spills.

Contact the Engineer if any of the following are detected:

- \* Dead or distressed vegetation (not identified as normal)
- \* Trash piles, drums, canister, barrels, etc.
- \* Undesirable smells or odors
- \* Evidence of leaching or seepage of substances

Does the project involve any bridge class structure rehabilitation or replacements (bridge class structures not including box culverts)?

- Yes     No

If "No", then no further action is required.

If "Yes", then TxDOT is responsible for completing asbestos assessment/inspection.

Are the results of the asbestos inspection positive (is asbestos present)?

- Yes     No

If "Yes", then TxDOT must retain a DSHS licensed asbestos consultant to assist with the notification, develop abatement/mitigation procedures, and perform management activities as necessary. The notification form to DSHS must be postmarked at least 15 working days prior to scheduled demolition.

If "No", then TxDOT is still required to notify DSHS 15 working days prior to any scheduled demolition.

In either case, the Contractor is responsible for providing the date(s) for abatement activities and/or demolition with careful coordination between the Engineer and asbestos consultant in order to minimize construction delays and subsequent claims.

Any other evidence indicating possible hazardous materials or contamination discovered on site. Hazardous Materials or Contamination Issues Specific to this Project:

- No Action Required     Required Action

Action No.

1.  
2.  
3.

**VII. OTHER ENVIRONMENTAL ISSUES**

(includes regional issues such as Edwards Aquifer District, etc.)

- No Action Required     Required Action

Action No.

- Notify the local floodplain administrator as necessary and comply with all applicable rules and regulations regarding the hydraulic design of the project.

US 79

 Texas Department of Transportation		Design Division Standard		
<b>ENVIRONMENTAL PERMITS, ISSUES AND COMMITMENTS EPIC</b>				
FILE: epic.dgn	DN: TxDOT	CK: RG	DW: VP	CK: AR
©TxDOT: February 2015	CONT	SECT	JOB	HIGHWAY
12-12-2011 (DS) REVISIONS	0206	07	059	US 79
05-07-14 ADDED NOTE SECTION IV.	DIST	COUNTY	SHEET NO.	
01-23-2015 SECTION I (CHANGED ITEM 1122 TO ITEM 506, ADDED GRASSY SWALES.	TYL	RUSK	60	

**STORMWATER POLLUTION PREVENTION PLAN (SWP3):**

This SWP3 has been developed in accordance with the TPDES Construction General Permit TXR150000 (CGP). The Texas Department of Transportation (TxDOT) ensures that project specifications include adequate best management practices (BMPs) for this project.

This SWP3 is consistent with requirements specified in applicable stormwater plans and the projects environmental permits, issues, and commitments (EPICs). A copy of the CGP is included in Attachment 2.12 of the SWP3 binder.

**1.0 SITE/PROJECT DESCRIPTION**

**1.1 PROJECT CONTROL SECTION JOB (CSJ):**

0206-07-059

**1.2 PROJECT LIMITS:**

From: FM 839, S

To: 1.3 MI. EAST OF SH 42

**1.3 PROJECT COORDINATES:**

BEGIN: (Lat) 32.0944690° ,(Long) -94.8723208°

END: (Lat) 32.0666081° ,(Long) -94.9073371°

**1.4 TOTAL PROJECT AREA (Acres): 45**

**1.5 TOTAL AREA TO BE DISTURBED (Acres): 0.40**

**1.6 NATURE OF CONSTRUCTION ACTIVITY:**

CONSISTING OF PFC SURFACE, OCST MBGF AND PAVEMENT MARKINGS

**1.7 MAJOR SOIL TYPES:**

Soil Type	Description
Kirvin Gravelly Fine Sandy Loam, 2 To 5% Slopes	Well Drained, Medium Runoff On Slopes Less Than 5%, High Runoff On Slopes >5%
Bowie Fine Sandy Loam, 1 To 5% Slopes	Well Drained, Slow Permeability, Runoff Increases As Slope Increases
Cuthbert Fine Sandy Loam, 5 To 15% Slopes	Well Drained, Slow Permeability, Medium Runoff On 5 To 20% Slopes
Gallime-Alazan Complex, 0 To 2% Slopes	Moderately Well Drained, Moderate Permeability, Low Runoff

**1.8 PROJECT SPECIFIC LOCATIONS (PSLs):**

PSLs must be depicted on the Environmental Layout Sheets in Attachment 1.2 of this SWP3. PSLs may be identified during preconstruction meetings or during the construction process. Please choose from the options below:

- PSLs determined during preconstruction meeting
- PSLs determined during construction
- No PSLs planned for construction

Type	Sheet #s

All off-ROW PSLs required by the Contractor are the Contractor's responsibility. The Contractor shall secure all permits required by local, state, federal laws for off-ROW PSLs. The contractor shall provide diagrams, areas of disturbance, acreage, and BMPs for all off-ROW PSLs within one mile of the project.

**1.9 CONSTRUCTION ACTIVITIES:**

(Use the following list as a starting point when developing the Construction Activity Schedule and Ceasing Record in Attachment 2.5.)

- Mobilization
- Install sediment and erosion controls
  - Blade existing topsoil into windrows, prep ROW, clear and grub
- Remove existing pavement
  - Grading operations, excavation, and embankment
  - Excavate and prepare subgrade for proposed pavement widening
  - Remove existing culverts, safety end treatments (SETs)
  - Remove existing metal beam guard fence (MBGF), bridge rail
- Install proposed pavement per plans
  - Install culverts, culvert extensions, SETs
- Install mow strip, MBGF, bridge rail
  - Place flex base
  - Rework slopes, grade ditches
  - Blade windrowed material back across slopes
  - Revegetation of unpaved areas
- Achieve site stabilization and remove sediment and erosion control measures
  - Other: \_\_\_\_\_
  - Other: \_\_\_\_\_
  - Other: \_\_\_\_\_

**1.10 POTENTIAL POLLUTANTS AND SOURCES:**

- Sediment laden stormwater from stormwater conveyance over disturbed area
- Fuels, oils, and lubricants from construction vehicles, equipment, and storage
  - Solvents, paints, adhesives, etc. from various construction activities
  - Transported soils from offsite vehicle tracking
- Construction debris and waste from various construction activities
  - Contaminated water from excavation or dewatering pump-out water
- Sanitary waste from onsite restroom facilities
- Trash from various construction activities/receptacles
  - Long-term stockpiles of material and waste
- Other: \_\_\_\_\_
- Other: \_\_\_\_\_
- Other: \_\_\_\_\_

**1.11 RECEIVING WATERS:**

Receiving waters must be depicted on the Environmental Layout Sheets in Attachment 1.2 of this SWP3. Include Segment # for receiving waters.

Tributaries	Classified Waterbody
Scoober Creek, Turkey Creek	*Angelina River (0611); Impaired for bacteria

\* Add (\*) for impaired waterbodies with pollutant in ( ).

**1.12 ROLES AND RESPONSIBILITIES: TxDOT**

- Development of plans and specifications
- Submit Notice of Intent (NOI) to TCEQ (≥5 acres)
- Post Construction Site Notice
- Submit NOI/CSN to local MS4
- Perform SWP3 inspections
- Maintain SWP3 records and update to reflect daily operations
- Complete and submit Notice of Termination to TCEQ
- Maintain SWP3 records for 3 years
- Other: \_\_\_\_\_
- Other: \_\_\_\_\_
- Other: \_\_\_\_\_

**1.13 ROLES AND RESPONSIBILITIES: CONTRACTOR**

- Day To Day Operational Control
- Submit Notice of Intent (NOI) to TCEQ (≥5 acres)
- Post Construction Site Notice
- Submit NOI/CSN to local MS4
- Maintain schedule of major construction activities
- Install, maintain and modify BMPs
- Complete and submit Notice of Termination to TCEQ
- Maintain SWP3 records for 3 years
- Other: \_\_\_\_\_
- Other: \_\_\_\_\_
- Other: \_\_\_\_\_

**1.14 LOCAL MUNICIPAL SEPARATE STORM SEWER SYSTEM (MS4) OPERATOR COORDINATION:**

MS4 Entity



10/17/2023

**STORMWATER POLLUTION PREVENTION PLAN (SWP3)**

© 2023 July 2023 Sheet 1 of 2  
 Texas Department of Transportation

FED. RD. DIV. NO.	PROJECT NO.		SHEET NO.
N/A	N/A		61
STATE	STATE DIST.	COUNTY	
TEXAS	TYL	RUSK	
CONT.	SECT.	JOB	HIGHWAY NO.
0206	07	059	US 79

**STORMWATER POLLUTION PREVENTION PLAN (SWP3):**

**2.0 BEST MANAGEMENT PRACTICES (BMPs) AND CONTROLS, INSPECTION, AND MAINTENANCE**

The Contractor shall be the responsible party for implementing the BMPs described herein and for complying with the SWP3 for control of erosion and sedimentation during day-to-day operations. The Contractor shall implement changes to this SWP3 approved by TxDOT within the times specified in this SWP3 or the CGP.

**2.1 EROSION CONTROL AND SOIL STABILIZATION BMPs:**

**T / P**

- Protection of Existing Vegetation
- Vegetated Buffer Zones
- Soil Retention Blankets
- Geotextiles
- Mulching/ Hydromulching
- Soil Surface Treatments
- Temporary Seeding
- Permanent Planting, Sodding or Seeding
- Biodegradable Erosion Control Logs
- Rock Filter Dams/ Rock Check Dams
- Vertical Tracking
- Interceptor Swale
- Riprap
- Diversion Dike
- Temporary Pipe Slope Drain
- Embankment for Erosion Control
- Paved Flumes
- Other: \_\_\_\_\_
- Other: \_\_\_\_\_
- Other: \_\_\_\_\_
- Other: \_\_\_\_\_

**2.2 SEDIMENT CONTROL BMPs:**

**T / P**

- Biodegradable Erosion Control Logs
- Dewatering Controls
- Inlet Protection
- Rock Filter Dams/ Rock Check Dams
- Sandbag Berms
- Sediment Control Fence
- Stabilized Construction Exit
- Floating Turbidity Barrier
- Vegetated Buffer Zones
- Vegetated Filter Strips
- Other: \_\_\_\_\_
- Other: \_\_\_\_\_
- Other: \_\_\_\_\_
- Other: \_\_\_\_\_

Refer to the Environmental Layout Sheets/ SWP3 Layout Sheets located in Attachment 1.2 of this SWP3

Sediment control BMPs requiring design capacity calculations (See SWP3 Attachment 1.3.):

**T / P**

- Sediment Trap
  - Calculated volume runoff from 2-year, 24-hour storm for each acre of disturbed area
  - 3,600 cubic feet of storage per acre drained
- Sedimentation Basin
  - Not required (<10 acres disturbed)
  - Required (>10 acres) and implemented.
    - Calculated volume runoff from 2-year, 24-hour storm for each acre of disturbed area
    - 3,600 cubic feet of storage per acre drained
  - Required (>10 acres), but not feasible due to:
    - Available area/Site geometry
    - Site slope/Drainage patterns
    - Site soils/Geotechnical factors
    - Public safety
    - Other: \_\_\_\_\_

**2.3 PERMANENT CONTROLS:**

(Coordinate post-construction BMPs with appropriate TxDOT maintenance sections.)

BMPs To Be Left In Place Post Construction:

Type	Stationing	
	From	To

Refer to the Environmental Layout Sheets/ SWP3 Layout Sheets located in Attachment 1.2 of this SWP3

**2.4 OFFSITE VEHICLE TRACKING CONTROLS:**

- Excess dirt/mud on road removed daily
- Haul roads dampened for dust control
- Loaded haul trucks to be covered with tarpaulin
- Stabilized construction exit
- Daily street sweeping
- Other: \_\_\_\_\_
- Other: \_\_\_\_\_
- Other: \_\_\_\_\_
- Other: \_\_\_\_\_

**2.5 POLLUTION PREVENTION MEASURES:**

- Chemical Management
- Concrete and Materials Waste Management
- Debris and Trash Management
- Dust Control
- Sanitary Facilities
- Other: \_\_\_\_\_
- Other: \_\_\_\_\_
- Other: \_\_\_\_\_
- Other: \_\_\_\_\_

**2.6 VEGETATED BUFFER ZONES:**

Natural vegetated buffers shall be maintained as feasible to protect adjacent surface waters. If vegetated natural buffer zones are not feasible due to site geometry, the appropriate additional sediment control measures have been incorporated into this SWP3.

Type	Stationing	
	From	To

Refer to the Environmental Layout Sheets/ SWP3 Layout Sheets located in Attachment 1.2 of this SWP3

**2.7 ALLOWABLE NON-STORMWATER DISCHARGES:**

- Fire hydrant flushings
- Irrigation drainage
- Pavement washwater (where spills or leaks have not occurred, and detergents are not used)
- Potable water sources
- Springs
- Uncontaminated groundwater
- Water used to wash vehicles or control dust
- Other allowable non-stormwater discharges as allowed by TPDES GP TXR150000.

**2.8 DEWATERING:**

**2.9 INSPECTIONS:**

**2.10 MAINTENANCE:**

Control measures shall be properly installed according to specifications. If it is determined that a BMP or control measure is not operating effectively, maintenance must be accomplished as soon as possible and before the next anticipated rain event, but in no case later than 7 calendar days after being able to access the site. Maintenance shall be performed by the Contractor as indicated on the Field Inspection and Maintenance Report Form 2118 and retained in Attachment 2.5 of this SWP3.

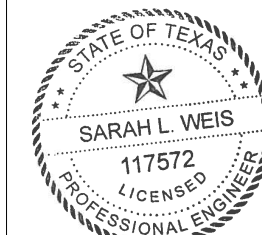

*M L Weis, P.E.*

10/17/2023

**STORMWATER POLLUTION PREVENTION PLAN (SWP3)**

© 2023 July 2023 Sheet 2 of 2

Texas Department of Transportation

FED. RD. DIV. NO.	PROJECT NO.		SHEET NO.
N/A	N/A		62
STATE	STATE DIST.	COUNTY	
TEXAS	TYL	RUSK	
CONT.	SECT.	JOB	HIGHWAY NO.
0206	07	059	US 79

DATE: 9/15/2023 1:10:55 PM  
 FILE: c:\txdot\pw\_online\txdot\rye.redmond\0199209\US79\_07\_059\_SW3P\_LAYOUT\_01.dgn

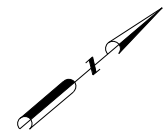

- PLAN LEGEND**
- EXIST RIGHT-OF-WAY
  - HWY US 79
  - CREEK
  - SEDIMENT CONTROL FENCE
  - FLOW DIRECTION
  - OUTFALL DIRECTION
  - RFD2 ROCK FILTER DAM TY 2 (20' TYP)

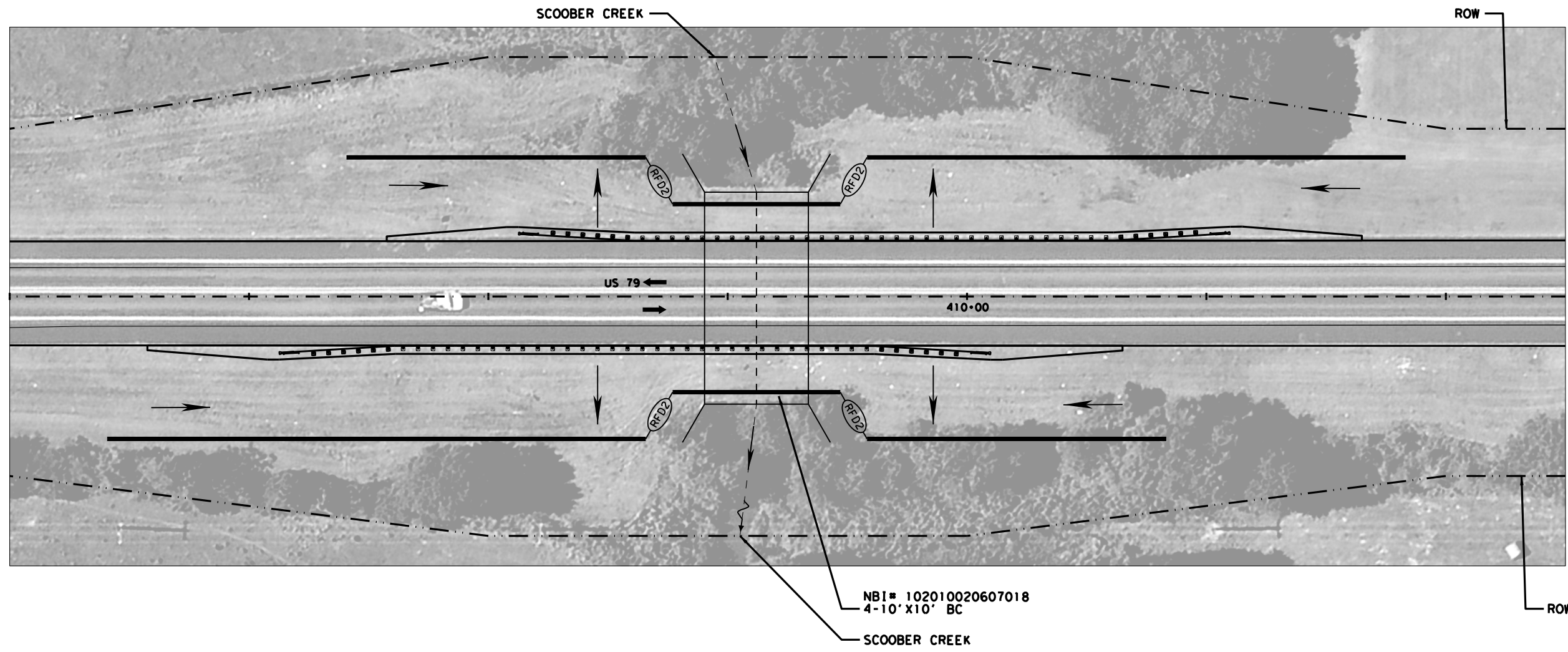
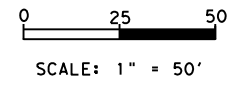

**US 79  
 TEMPORARY  
 EROSION CONTROL  
 PLAN**



CONT	SECT	JOB	HIGHWAY
0206	07	059	US 79
DIST	COUNTY		SHEET NO.
TYL	RUSK		63



DISCLAIMER: This standard is made by TxDOT for any purpose whatsoever. The use of this standard is governed by the "Texas Engineering Practice Act". No warranty of any kind is made by TxDOT for any purpose whatsoever, or for incorrect results or damages resulting from its use. TxDOT assumes no responsibility for the conversion of this standard to other formats or for incorrect results or damages resulting from its use.

90A522023  
 c:\ttdot\pw\_online\ttdot3\rye.redmond\d0199330\ec116.dgn

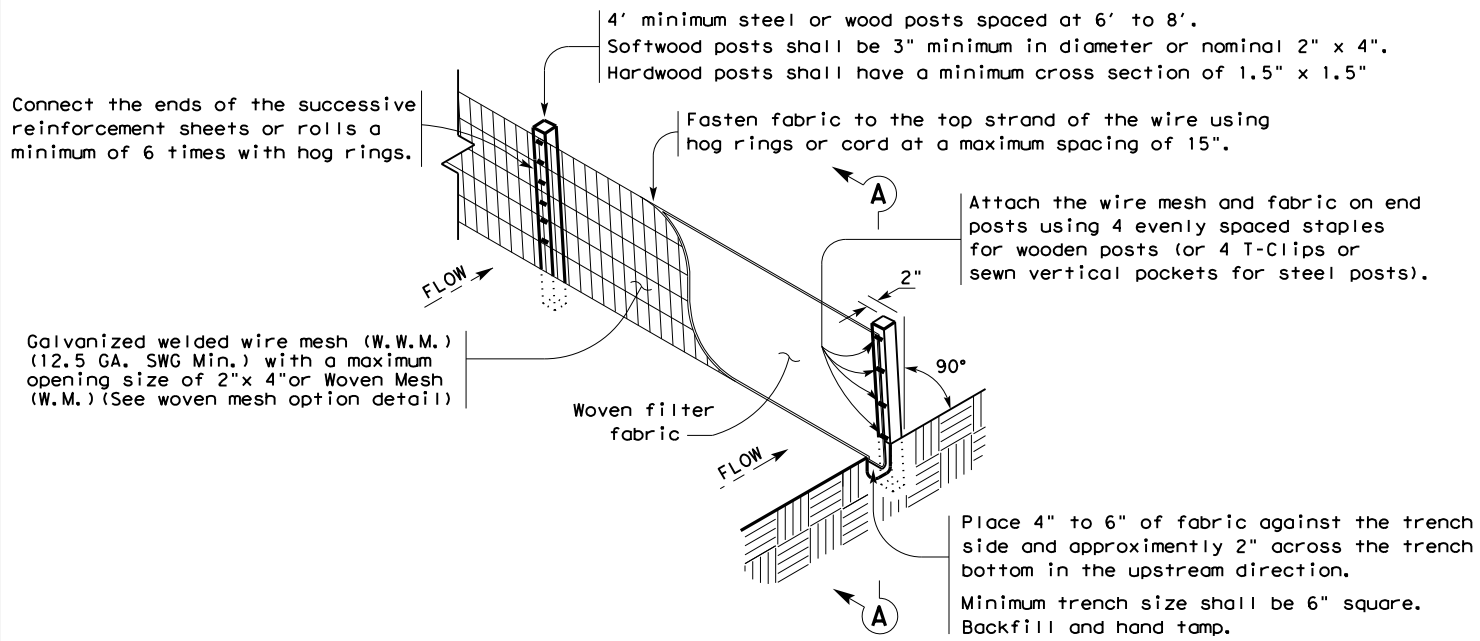

**TEMPORARY SEDIMENT CONTROL FENCE**

SCF

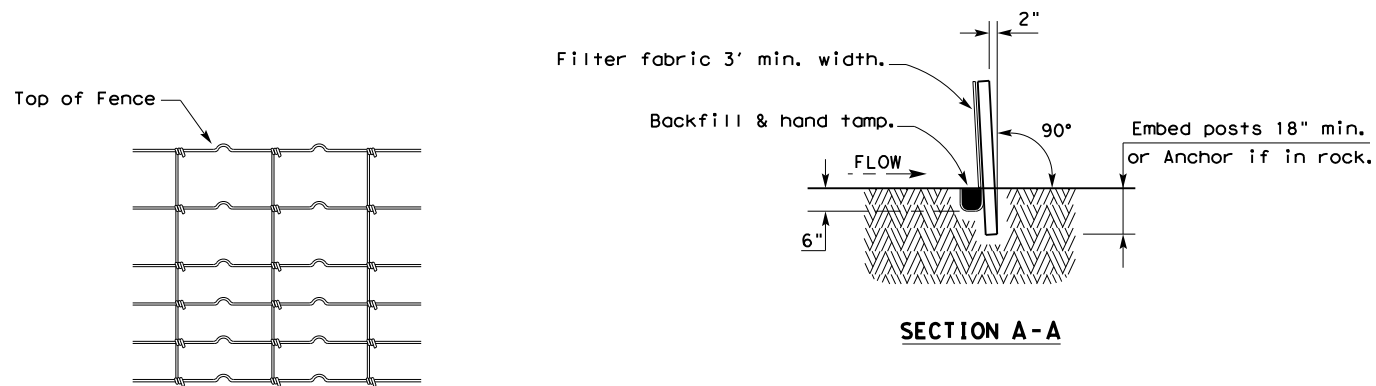

**HINGE JOINT KNOT WOVEN MESH (OPTION) DETAIL**

Galvanized hinge joint knot woven mesh (12.5 GA. SWG Min.) requires a minimum of five horizontal wires spaced at a maximum of 12 inches apart and all vertical wires spaced at a maximum of 12 inches apart.

**SEDIMENT CONTROL FENCE USAGE GUIDELINES**

A sediment control fence may be constructed near the downstream perimeter of a disturbed area along a contour to intercept sediment from overland runoff. A 2 year storm frequency may be used to calculate the flow rate to be filtered.

Sediment control fence should be sized to filter a maximum flow through rate of 100 GPM/FT<sup>2</sup>. Sediment control fence is not recommended to control erosion from a drainage area larger than 2 acres.

**LEGEND**

Sediment Control Fence

SCF

**GENERAL NOTES**

1. Vertical tracking is required on projects where soil distributing activities have occurred unless otherwise approved.
2. Perform vertical tracking on slopes to temporarily stabilize soil.
3. Provide equipment with a track undercarriage capable of producing linear soil impressions measuring a minimum of 12" in length by 2" to 4" in width by 1/2" to 2" in depth.
4. Do not exceed 12" between track impressions.
5. Install continuous linear track impressions where the minimum 12" length impressions are perpendicular to the slope or direction of water flow.

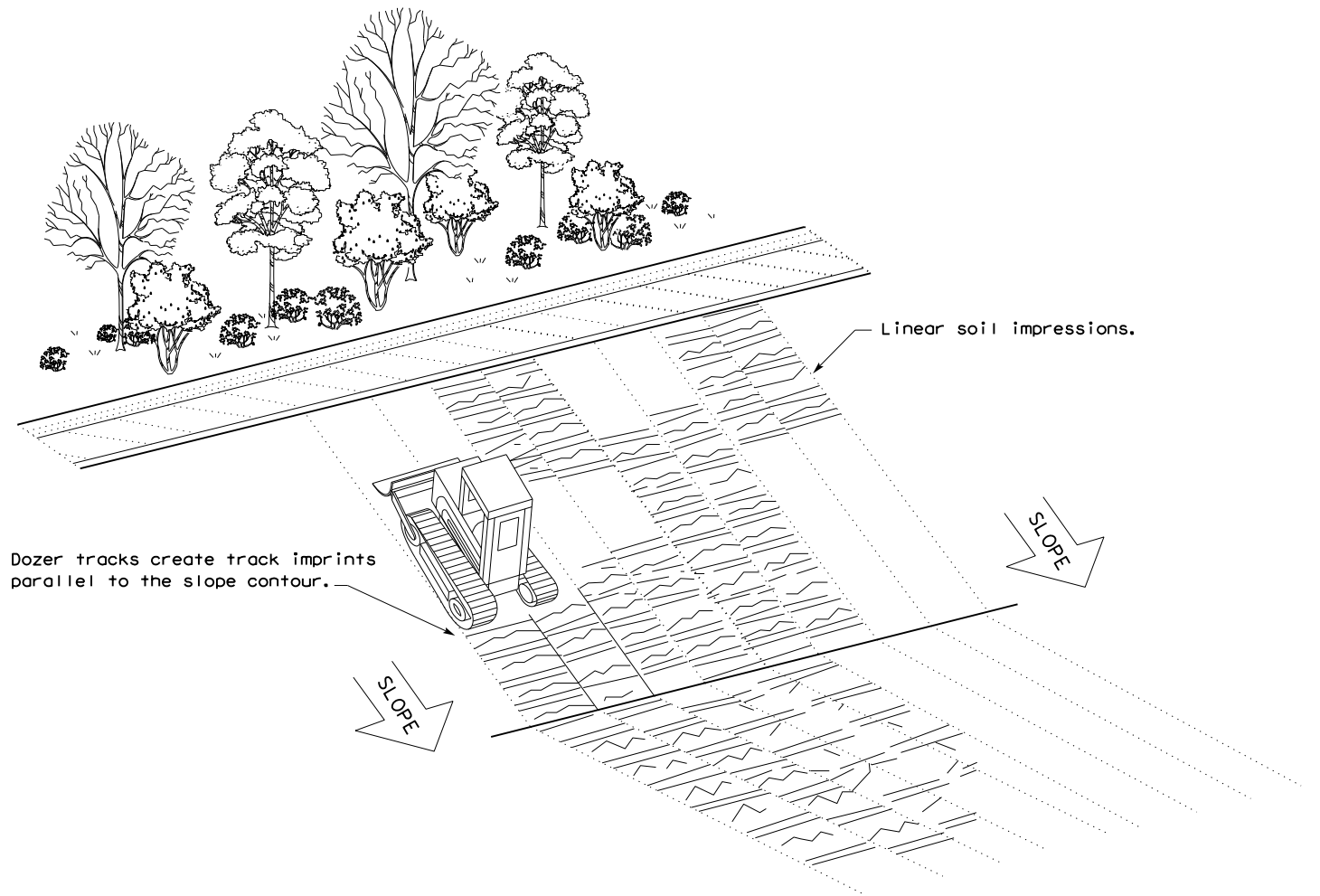

**VERTICAL TRACKING**

				Design Division Standard	
<b>TEMPORARY EROSION, SEDIMENT AND WATER POLLUTION CONTROL MEASURES FENCE &amp; VERTICAL TRACKING</b> <b>EC(1) - 16</b>					
FILE: ec116	DN: TxDOT	CK: KM	DW: VP	DN/CK: LS	
© TxDOT: JULY 2016	CONT	SECT	JOB	HIGHWAY	
REVISIONS	0206	07	059	US 79	
	DIST	COUNTY		SHEET NO.	
	TYL	RUSK		64	

DATE: 9/15/2023  
 FILE: c:\txdot\pw\_online\txdot3\rye.redmond\d0199330.ec216.dgn

DISCLAIMER:  
 The use of this standard is governed by the "Texas Engineering Practice Act". No warranty of any kind is made by TxDOT for any purpose whatsoever. TxDOT assumes no responsibility for the conversion of this standard to other formats or for incorrect results or damages resulting from its use.

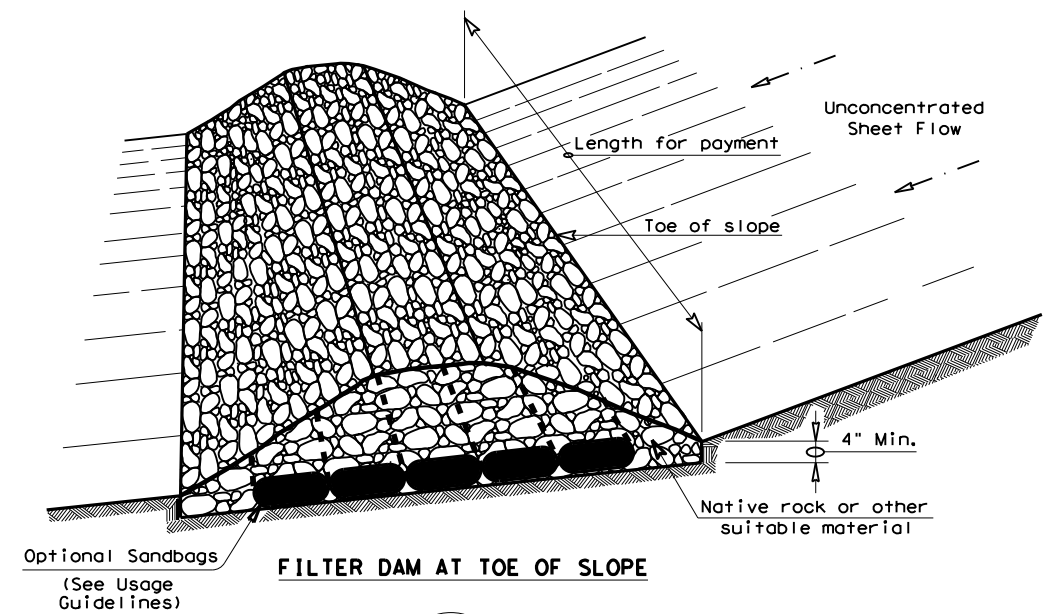

**FILTER DAM AT TOE OF SLOPE**

(RFD1)

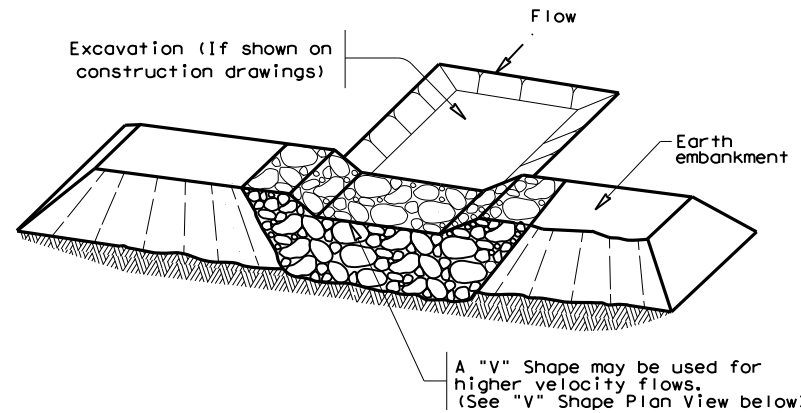

**FILTER DAM AT SEDIMENT TRAP**

(RFD1) OR (RFD2)

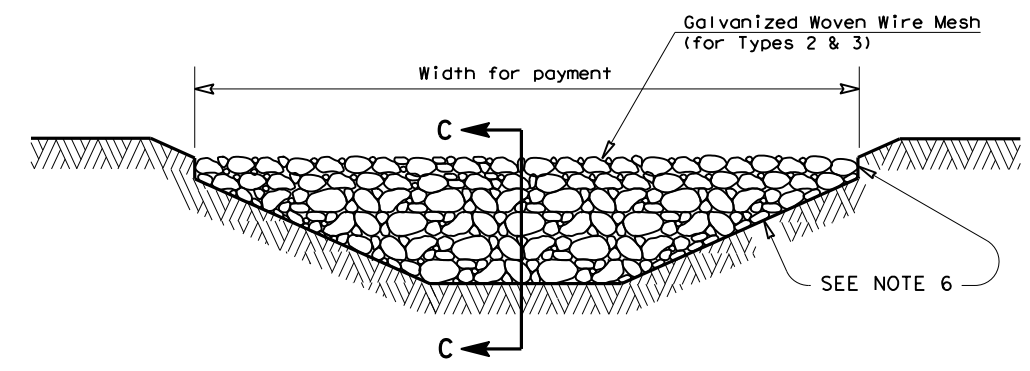

**FILTER DAM AT CHANNEL SECTIONS**

(RFD1) OR (RFD2) OR (RFD3)

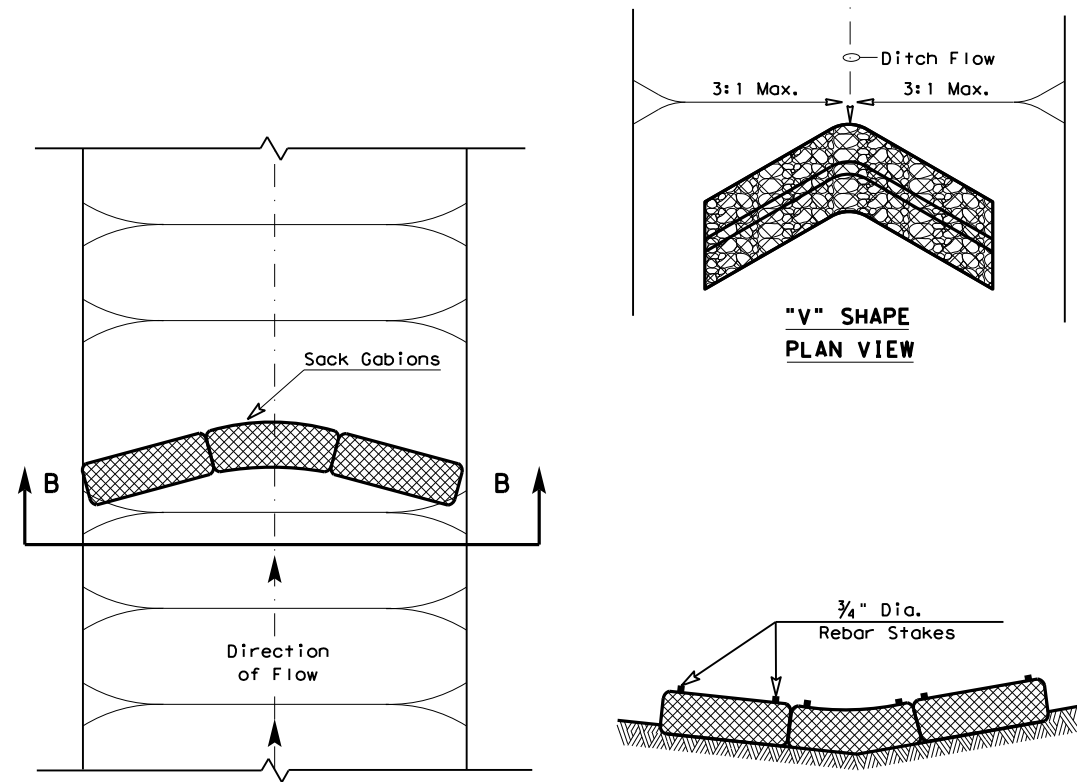

**"V" SHAPE PLAN VIEW**

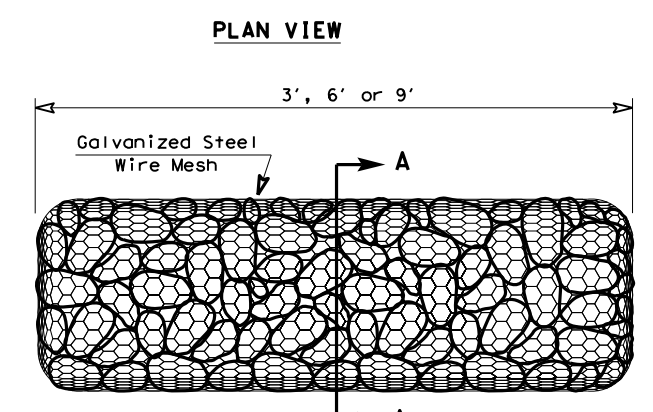

**PLAN VIEW**

**TYPE 4 (SACK GABIONS)**

(RFD4)

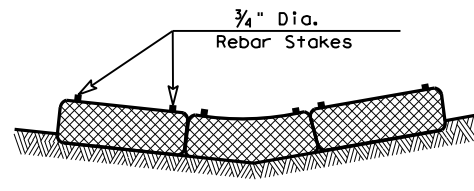

**SECTION B-B**

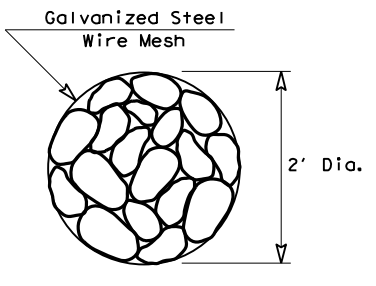

**SECTION A-A**

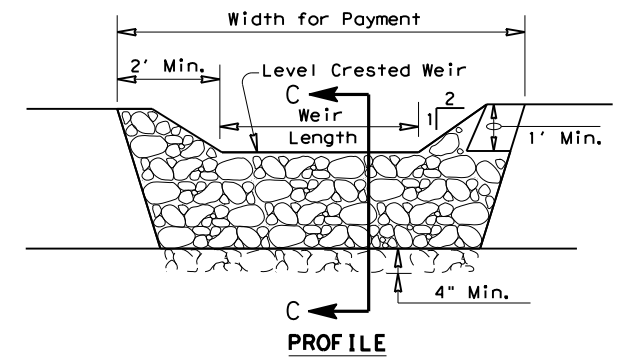

**PROFILE**

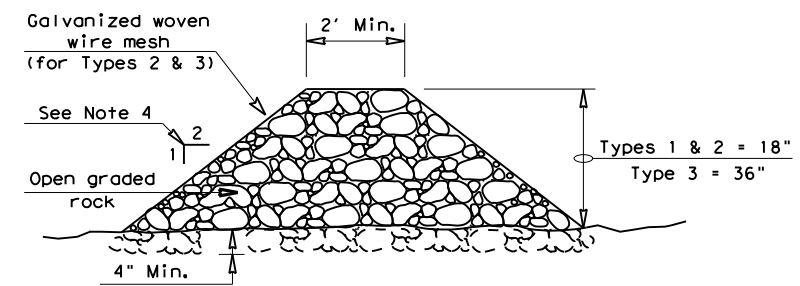

**SECTION C-C**

**ROCK FILTER DAM USAGE GUIDELINES**

Rock Filter Dams should be constructed downstream from disturbed areas to intercept sediment from overland runoff and/or concentrated flow. The dams should be sized to filter a maximum flow through rate of 60 GPM/FT<sup>2</sup> of cross sectional area. A 2 year storm frequency may be used to calculate the flow rate.

Type 1 (18" high with no wire mesh) (3" to 6" aggregate): Type 1 may be used at the toe of slopes, around inlets, in small ditches, and at dike or swale outlets. This type of dam is recommended to control erosion from a drainage area of 5 acres or less. Type 1 may not be used in concentrated high velocity flows (approximately 8 Ft/Sec or more) in which aggregate wash out may occur. Sandbags may be used at the embedded foundation (4" deep min.) for better filtering efficiency of low flows if called for on the plans or directed by the Engineer.

Type 2 (18" high with wire mesh) (3" to 6" aggregate): Type 2 may be used in ditches and at dike or swale outlets.

Type 3 (36" high with wire mesh) (4" to 8" aggregate): Type 3 may be used in stream flow and should be secured to the stream bed.

Type 4 (Sack gabions) (3" to 6" aggregate): Type 4 May be used in ditches and smaller channels to form an erosion control dam.

Type 5: Provide rock filter dams as shown on plans.

**GENERAL NOTES**

1. If shown on the plans or directed by the Engineer, filter dams should be placed near the toe of slopes where erosion is anticipated, upstream and/or downstream at drainage structures, and in roadway ditches and channels to collect sediment.
2. Materials (aggregate, wire mesh, sandbags, etc.) shall be as indicated by the specification for "Rock Filter Dams for Erosion and Sedimentation Control".
3. The rock filter dam dimensions shall be as indicated on the SW3P plans.
4. Side slopes should be 2:1 or flatter. Dams within the safety zone shall have sideslopes of 6:1 or flatter.
5. Maintain a minimum of 1' between top of rock filter dam weir and top of embankment for filter dams at sediment traps.
6. Filter dams should be embedded a minimum of 4" into existing ground.
7. The sediment trap for ponding of sediment laden runoff shall be of the dimensions shown on the plans.
8. Rock filter dam types 2 & 3 shall be secured with 20 gauge galvanized woven wire mesh with 1" diameter hexagonal openings. The aggregate shall be placed on the mesh to the height & slopes specified. The mesh shall be folded at the upstream side over the aggregate and tightly secured to itself on the downstream side using wire ties or hog rings. For in stream use, the mesh should be secured or staked to the stream bed prior to aggregate placement.
9. Sack Gabions should be staked down with 3/4" dia. rebar stakes, and have a double-twisted hexagonal weave with a nominal mesh opening of 2 1/2" x 3 1/4".
10. Flow outlet should be onto a stabilized area (vegetation, rock, etc.).
11. The guidelines shown hereon are suggestions only and may be modified by the Engineer.

**PLAN SHEET LEGEND**

- Type 1 Rock Filter Dam (RFD1)
- Type 2 Rock Filter Dam (RFD2)
- Type 3 Rock Filter Dam (RFD3)
- Type 4 Rock Filter Dam (RFD4)

		Design Division Standard	
<b>TEMPORARY EROSION, SEDIMENT AND WATER POLLUTION CONTROL MEASURES</b> <b>ROCK FILTER DAMS</b> <b>EC(2) - 16</b>			
FILE: ec216	DN: TxDOT	CK: KM	DW: VP
© TxDOT: JULY 2016	CONT	SECT	JOB
REVISIONS	0206	07	059
	DIST	COUNTY	SHEET NO.
	TYL	RUSK	65