

FED. RD. DIV. NO.	STATE PROJECT NO.	SHEET NO.	
6	BR 1802 (814)	1	
STATE	STATE DIST.	COUNTY	
TEXAS	WACO	BELL	
CONT.	SECT.	JOB	HIGHWAY NO.
0909	36	165	CS

STATE OF TEXAS

DEPARTMENT OF TRANSPORTATION

PLANS OF PROPOSED STATE HIGHWAY IMPROVEMENT

FEDERAL AID PROJECT: BR 1802(814)

BELL COUNTY

CS

LIMITS: W CENTRAL AVE @ NOLAN CRK
FOR THE CONSTRUCTION OF BRIDGE WIDENING OR REHABILITATION
CONSISTING OF REHAB BRIDGE AND APPROACHES

DESIGN SPEED = MIEC

AADT	YEAR
338	2020
473	2041

INDEX OF SHEETS

SHEET NO.	DESCRIPTION
1	TITLE SHEET
2	INDEX OF SHEETS

LOCATION	ROADWAY	BRIDGE	TOTAL
CSJ: 0909-36-165	00.00 FT = 0.000 MI	180.00 FT = 0.034 MI	180.00 FT = 0.034 MI

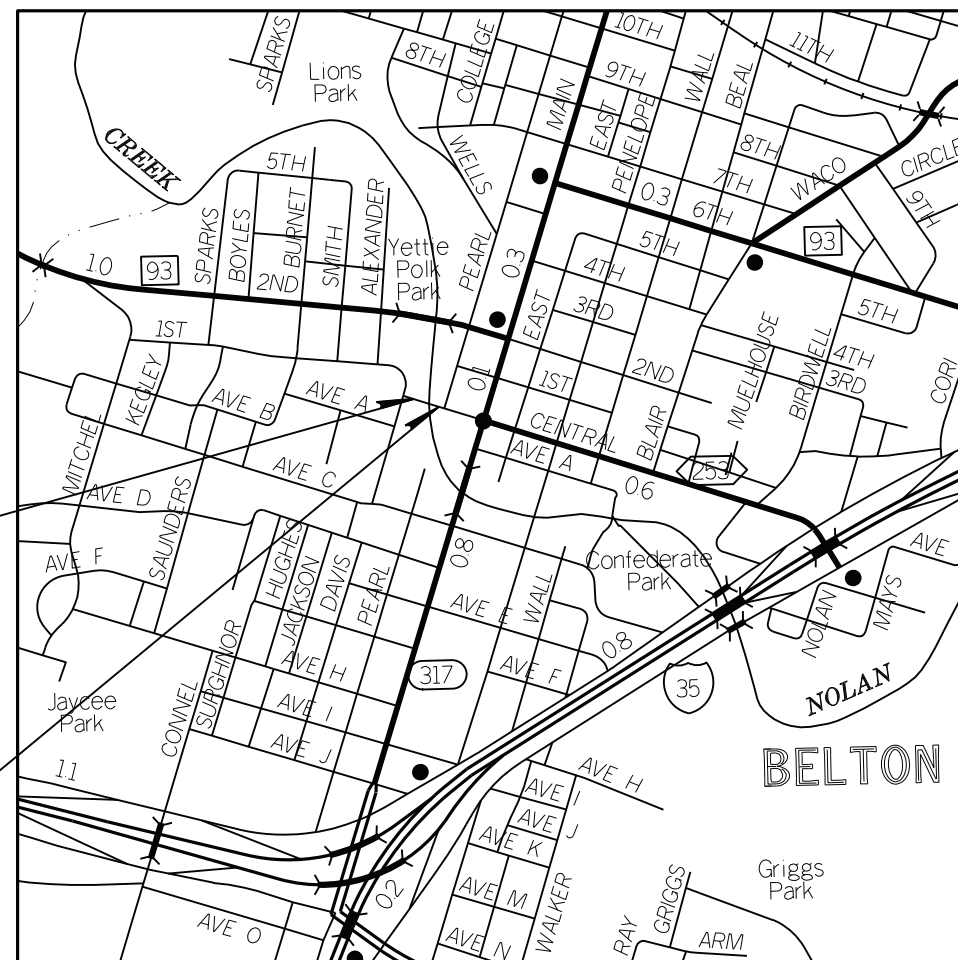

END PROJECT
CSJ: 0909-36-165
STA 11+80.00

BEGIN PROJECT
CSJ: 0909-36-165
STA 10+00.00

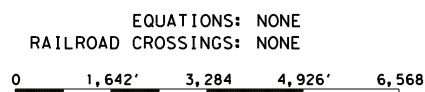

SCALE: 1" = 1,642' = 0.3 MILES

SPECIFICATIONS ADOPTED BY THE TEXAS DEPARTMENT OF TRANSPORTATION, NOVEMBER 1, 2014 AND SPECIFICATION ITEMS LISTED AND DATED AS FOLLOWS, SHALL GOVERN ON THIS PROJECT: REQUIRED CONTRACT PROVISIONS FOR ALL FEDERAL-AID CONSTRUCTION CONTRACTS (FORM FHWA 1273, JULY 2022).

CONCURRENCE
DocuSigned by:
Sam Listi
176594E030994C9...
CITY MANAGER, CITY OF BELTON

5/16/2023



RECOMMENDED FOR LETTING
DocuSigned by:
Michael Yates
ED554D438C874EF...
AREA ENGINEER

5/16/2023

RECOMMENDED FOR LETTING
DocuSigned by:
Victor Stahl, P.E.
9AD8C743F95E4E3...
DIRECTOR OF TRANSPORTATION PLANNING & DEVELOPMENT

5/26/2023

APPROVED FOR LETTING
DocuSigned by:
Stanley Swiatek
B69BD786DD564C9...
DISTRICT ENGINEER

5/31/2023

FILE LOCATION AND NAME

COUNTY: _____ PROJ. NO.: _____
 HWY. NO.: _____ LETTING DATE: _____
 DATE ACCEPTED: _____

LEVELS DISPLAYED
1

DESCRIPTION

SHEET NO.	<u>I. GENERAL</u>
1	TITLE SHEET
2	INDEX OF SHEETS
3, 3A-3E	GENERAL NOTES
4	ESTIMATE AND QUANTITIES
5	SUMMARY OF QUANTITIES
6	<u>II. TRAFFIC CONTROL PLAN</u> TRAFFIC CONTROL AND SEQUENCE OF OPERATION
7-18 19	<u>TRAFFIC CONTROL STANDARDS</u> * BC(1)-21 THROUGH BC(12)-21 * WZ(RCD)-13
20 21 22 23 24-26 27-28 29 30	<u>IV. BRIDGE</u> BRIDGE LAYOUT TYPICAL SECTIONS ESTIMATED QUANTITIES BRIDGE REPAIR DETAILS MISCELLANEOUS REPAIR DETAILS RAIL REPLACEMENT DETAILS BRIDGE DECK OVERLAY DETAILS CLEANING AND SEALING EXISTING BRIDGE JOINTS
31	<u>BRIDGE STANDARDS</u> * CRR
32 33 34	<u>V. TRAFFIC</u> SIGN LAYOUT SMALL SIGN DETAILS SMALL SIGN DATA SHEET
35 36 37-39 40 41-43 44	<u>TRAFFIC STANDARDS</u> * TSR(4)-13 * SMD(GEN)-08 * SMD(SLIP-1)-08 THROUGH SMD(SLIP-3)-08 * SMD(TWT)-08 * D&OM(1)-20 THROUGH D&OM(3)-20 * D&OM(6)-20
45-46 47	<u>VI. ENVIRONMENTAL</u> STORM WATER POLLUTION PREVENTION PLAN (SWP3) (LESS THAN 1 ACRE) EPIC
48-57 58	<u>ENVIRONMENTAL STANDARDS</u> * TA-BMP (WACO DISTRICT STANDARD) * EC(1)-16

▪ THE STANDARD SHEETS SPECIFICALLY IDENTIFIED ABOVE HAVE BEEN SELECTED BY ME OR UNDER MY DIRECT SUPERVISION AS BEING APPLICABLE TO THIS PROJECT.

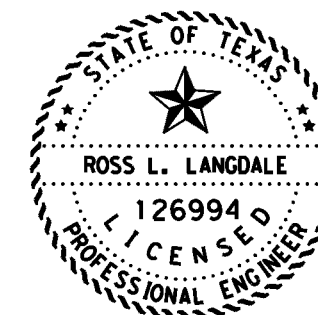

Ross L. Langdale, P.E. 5/31/2023

SIGNATURE OF REGISTRANT & DATE



INDEX OF SHEETS

CHANGE ORDER	FED. RD. DIV. NO.	CONT	SECT	JOB	HIGHWAY
	6	0909	36	165	CS
	STATE	DIST	COUNTY		SHEET NO.
	TEXAS	WACO	BELL		2

GENERAL

The construction, operation and maintenance of the proposed project will be consistent with the state implementation plan as prepared by the Texas Commission on Environmental Quality.

The disturbed area for this project, as shown on the plans is 0.00 acres. However, the Total Disturbed Area (TDA) will establish the required authorization for storm water discharges. The TDA of this project will be determined by the sum of the disturbed area in all project locations in the contract, and all disturbed area on all Project-Specific Locations (PSL) located in the project limits and/or within 1 mile of the project limits. The department will obtain an authorization to discharge storm water from the Texas Commission on Environmental Quality (TCEQ) for the construction site as shown on the plans, according to the TDA of the project. The Contractor will obtain any required authorization from the TCEQ for the discharge of storm water from any PSL for construction support activities on or off of the project row according to the TDA of the project. When the TDA for the project exceeds 1 acre, provide a copy of the appropriate application of permit (NOI, or Construction Site Notice) to the Engineer, for any PSL located in the project limits or within 1 mile of the project limits. Follow the directives and adhere to all requirements set forth in the TCEQ, Texas Pollution Discharge Elimination System, Construction General Permit (TPDES, CGP).

There is a high probability that an environmentally sensitive area could be encountered on the Contractor designated Project-Specific Locations (PSL) for this project (haul roads, equipment staging areas, borrow pits, disposal sites, field offices, storage areas, parking areas, etc.). Item 7.6 "Project-Specific Locations", provides a listing of regulatory agencies that may need to be contacted regarding this project.

Contractor questions on this project are to be emailed to the Waco District at the following address:

Bill Compton - Wacoprebid@txdot.gov, 254-867-2770, 100 S. Loop Dr., Waco, TX
Carmen Chau - Wacoprebid@txdot.gov, 254-867-2794, 100 S. Loop Dr., Waco, TX

Or Via phone or in person to the following individual(s):
Area Engineer's: Michael Yates, P.E., 254-936-3691
Assistant Area Engineer's: Brian Douglas, P.E., 254-936-3691

Contractor questions will be accepted through email, phone, and in person by the above individuals. Questions may also be submitted via the Letting Pre-Bid Q&A web page. This webpage can be accessed from the Notice to Contractors dashboard located at the following Address:

<https://tableau.txdot.gov/views/ProjectInformationDashboard/NoticetoContractors>

All contractor questions will be reviewed by the Engineer. All questions and any corresponding responses that are generated will be posted through the same Letting Pre-Bid Q&A web page.

The Letting Pre-Bid Q&A web page for each project can be accessed by using the dashboard to navigate to the project you are interested in by scrolling or filtering the dashboard using the controls on the left. Hover over the blue hyperlink for the project you want to view the Q&A for and click on the link in the window that pops up.

GENERAL NOTES**ITEM 5: CONTROL OF THE WORK**

Provide the Engineer with a weekly work schedule of planned activities including anticipated quantities of materials to be placed daily (CY of each concrete placement, tons of HMAC to be placed daily, etc.). Schedules will be provided for the following week as part of each week's project meetings or by 5PM on Thursday as approved by the Engineer. Failure to provide notifications are required here may be deemed as insufficient notice per item 5.10.

Provide the Engineer Daily by 3PM the planned activities for the following day including location, quantities of materials to be placed, etc. in a format acceptable to the Engineer.

Submit all fabrication and shop drawings per TxDOT's online shop drawing submittal system and copy the Area Engineer on the email submittal, unless otherwise directed.

Where a precast or cast-in-place concrete element is shown in the plans, Contractor may submit a precast concrete alternate in accordance with "Standard Operating Procedure for Alternate Precast Proposal Submission" found online at:

<https://www.txdot.gov/inside-txdot/forms-publications/consultants-Contractors/publications/bridge.html#design>.

Acceptance or denial of an alternate is at the sole discretion of the Department. Contractor is responsible for impacts to the project schedule and cost resulting from the

ITEM 6: CONTROL OF MATERIALS

To comply with the latest provisions of Build America, Buy America Act (BABA Act) of the Bipartisan Infrastructure Law, the contractor must submit a notarized original of the TxDOT Construction Material Buy America Certification Form for all items classified as construction materials. This form is not required for materials classified as a manufactured product.

Refer to the Buy America Material Classification Sheet for clarification on material categorization.

The Buy America Material Classification Sheet is located at the below link.
<https://www.txdot.gov/business/resources/materials/buy-america-material-classification-sheet.html> for clarification on material categorization.

References to manufacturer's trade name or catalog numbers are for the purpose of identification only and the Contractor will be permitted to furnish like materials of other manufacturers provided they are of equal quality and comply with specifications for this project.

This project has structures, barrier rail and attached water line, with surface coatings which contain a hazardous constituent which is lead. Contractor is responsible for the health and safety of his employees and compliance with all OSHA standards and regulations.

ITEM 7: LEGAL RELATIONS AND RESPONSIBILITIES

No significant traffic generator events identified.

If utilizing private property for waste disposal sites, field office sites, equipment storage sites or for any other purpose involved with this project, provide to the Engineer written proof of the property owner's approval of the use of this property. This proof may be in the form of a letter or agreement signed by the property owner or other documents acceptable to the Engineer. Provide such proof prior to occupying the site.

Personal vehicles of the Contractor's employees will not be parked within the right of way at any time including any section closed to public traffic, unless the vehicle is being utilized for construction procedures. However, the Contractor's employees may park on the right of way at the sites where the Contractor has his office, equipment and materials storage yard.

The Contractor is alerted to the possible presence of swallows under the existing bridges or culverts. Because the migratory bird treaty act prohibits harm to swallows, their eggs or their nestlings, the Contractor will not begin potentially disturbing activities on or near the bridge until the birds have abandoned any occupied nests (approximately September 1). Active nests may not be removed regardless of the date.

Prior to the swallows returning to the nests (approximately March 1), abandoned nests will be removed from the bridge. The Contractor will prevent the establishment of new nests on any portion of the structure. Methods for preventing the establishment of new nests must be approved by the Engineer. Examples of acceptable nest prevention methods are bird-deterrent netting and bird-repelling sprays and/or gels to be applied to the structure. This work will not be paid for directly but will be subsidiary to the various bid items. No relief or compensation will be considered for project delays due the Contractors in attention / in action to preventing nesting or for nesting already underway at the commencement of work.

Notify the Engineer in writing a minimum of 7 days in advance of opening any bridge structure to public use, to allow the Engineer an opportunity to conduct a safety assessment prior to opening.

The Contractor will submit detailed site-specific plans for work in each "water of the United States" designated on the EPIC sheet. These plans must be approved by the Engineer prior to starting any work in these areas. The plans must also describe facilities and work activities adjacent the Ordinary High-Water Marks. The plan must show actual dimensions and materials for:

- Proposed construction roads and work areas leading to or in close proximity to the Ordinary High-Water Marks
- Temporary material or equipment storage areas in close proximity to the Ordinary High-Water Marks
- Locations of proposed sediment and erosion control devices
- Identification of construction equipment and construction techniques to accomplish the work

Once this drawing and supporting information is reviewed and approved by TxDOT, all construction workers should be made aware of the limits designated on the drawings by the Contractor's supervision. Work in all waters of the US will be limited to the minimum necessary required to construct the bridge, culvert or roadway fills. Work will also include all activities needed for bridge and culvert demolitions. Working or disturbing soil in the stream channel outside the limits of the work plan will not be allowed. Orange fencing will be provided and maintained to establish the TxDOT approved boundaries in which work may be conducted between the Ordinary High-Water Marks. Orange fencing will not be paid for but will be considered subsidiary to Item 502, "Barricades, Signs and Traffic Handling".

ITEM 8: PROSECUTION AND PROGRESS

This Project will be a Standard Workweek in accordance with Article 8.3.1.4.

Meet bi-weekly or at intervals as agreed upon with the Engineer to notify him or her of planned work for the upcoming 3-week period.

For this project, provide a Bar Chart progress schedule.

ITEM 100: PREPARING RIGHT OF WAY

The limits of preparing right of way will be measured at the following locations:

From Sta. 10+00 to Sta. 11+80 along the centerline of construction.

Remove the existing roadway delineators and object markers as shown on the plans, or as directed, during construction within the right of way. Delineator and object marker removals are subsidiary to this Item.

Prune trees designated for preservation as directed. All work required in preserving and pruning trees will be included in the price bid for Item 100, "Preparing Right Of Way".

The removal of any existing fence will not be paid for directly, but will be considered subsidiary to the bid Item 100, "Preparing Right Of Way".

All trees and brush removed each day will be disposed of within the same day of removal unless otherwise approved. If removed vegetation is burned, ashes from burned vegetation will not be placed or allowed to be transported by storm water into any stream. Burn locations, if approved, will be no closer than 300 feet from a stream. Earth berms must be used around burn areas to keep ash in place.

The Contractor is prohibited from removing grass vegetation throughout the entire project limits and then ceasing construction for long periods, typically over three weeks. The Contractor schedule will be developed based on staged vegetation removal, limiting disturbed soil to no more than 25 percent at one time, unless otherwise approved. Should the Contractor not be able to adequately control sediment and erosion for areas disturbed, TxDOT will substantially reduce the size of areas that the Contractor may disturb soil. Should the project be evaluated to have sediment control problems as a result of the Contractor disturbing excessive amounts of soil, the Contractor will be required to immediately re-vegetate (seed and water) those disturbed areas at no cost to TxDOT

The following five (5) notes apply to All Oak Tree Species:

1. To avoid the spread of Oak Wilt or other disease, all species of oak trees that are damaged or cut (branches, roots and/or stumps) for any reason during this contract, must be treated with a commercial wound dressing within 20 minutes of causing the damage or cut.
2. To prevent the spread of infection from tree to tree when pruning oak trees (all species), the Contractor must disinfect all pruning tools with a solution of 70% isopropyl alcohol after all cutting is complete on each oak tree.
3. Potentially dangerous trees or limbs will be removed as soon as possible.
4. The Engineer can stop all Work operations if the dressing, cut and removal requirements are not followed.
5. Pruning shall be in accordance with ANSI A300 pruning standard.

The Contractor will be responsible for leaving the project site clean and neat in appearance upon completion and before final acceptance by the Engineer.

Remove all fallen parts of trees, damaged limbs, and dead limbs. This work will not be paid for directly but will be considered subsidiary to this item.

ITEM 351: FLEXIBLE PAVEMENT STRUCTURE REPAIR

Locations and Quantities will be as shown on plans and as directed. The minimum area to be repaired will be 15 SY.

ITEM 354: PLANING AND TEXTURING PAVEMENT

Saw existing asphalt along neat lines where portions are to be left in place temporarily or permanently. Sawing is not paid for directly but is subsidiary to this item.

Take possession of recycled asphalt pavement from the project and recycle the material.

ITEM 420 CONCRETE SUBSTRUCTURES***BENT NUMBERING:***

For bridges with four or more spans, number every third bent (counting the abutments) on the up-station and down-station faces of the outside column(s) at approximately the mid height of the column. For structures with three columns or less per bent, place numbers on column A. Where there are four or more columns per bent, place numbers on both outside columns. Bent numbers will be as shown on the bridge layout.

Provide block numbers with a height of 6". Place numbers using appropriate die cut stencils and black paint. All materials, labor and incidentals associated with placing bent numbers are subsidiary to the various bid items.

For bridges with aesthetic treatments, the numbering will be incorporated into the aesthetics package.

NATIONAL BRIDGE INVENTORY NUMBERS:

Provide National Bridge Inventory (NBI) numbers on all bridge structures and bridge class culverts.

Where beam types allow access to the face of abutment backwall, place NBI numbers on the face of each abutment backwall using 3" block numbers. Locate NBI numbers between the outside beams at opposite corners of the bridge.

Where beam types do not allow access to the face of abutment backwall, place NBI numbers on the face of each abutment cap using 3" block numbers. Locate NBI numbers below the outside beams at opposite corners of the bridge.

Where a bridge begins, ends or contains a bent common to multiple structures, place NBI numbers on both faces near both ends of the common bent cap. The number placed at each of the four locations will correspond to the NBI number assigned to the bridge immediately above the number. Locate NBI numbers below the outside beam. Place using 3" Block Numbers.

For all conditions, use appropriate die cut stencils and black paint for placement. All materials, labor and incidentals associated with placing NBI numbers are subsidiary to the various bid items.

ITEM 421: HYDRAULIC CEMENT CONCRETE

Furnish mix designs to the Engineer in a format compatible to the latest version of the Department's Construction Management System (Site Manager). Mix Design templates will be provided by the Engineer.

Supply the Engineer with a list of certified personnel and copies of their current ACI certificates before beginning production and when personnel changes are made. Supply hard copies of calibration reports for testing equipment when required by the Engineer.

ITEM 427: SURFACE FINISHES FOR CONCRETE

Apply a rub finish to all Surface Area I within 30 days after form removal unless otherwise shown on a plan Aesthetic Detail Sheets.

ITEM 440: REINFORCEMENT FOR CONCRETE

Fiber Reinforced Concrete (FRC) can be used as a substitute for Non-Structural Class Reinforced Concrete in Mow-Strips for MBGF and Sidewalks. FRC may also be used for other Non-Structural Class Reinforced Concrete Items as approved by the Engineer.

ITEM 451: RETROFIT RAILING

Refinish the outside face of the concrete slabs and curbs on the underpasses where railing is removed in such a manner as to leave a neat surface. Grind existing anchor bolts flush with the concrete. Paint the ends of the anchor bolts with two coats of zinc dust-zinc rich oxide paint as described under Item 450, "Railing". This work will not be paid for directly, but will be subsidiary to Item 451, "Retrofit Railing".

ITEM 500: MOBILIZATION

Material On Hand (MOH) will not be used in calculating partial payments for Mobilization.

ITEM 502: BARRICADES, SIGNS, AND TRAFFIC HANDLING

The Contractor Force Account "Safety Contingency" that has been established for this project is intended to be utilized for work zone enhancements, to improve the effectiveness of the Traffic Control Plan, that could not be foreseen in the project planning and design stage. These enhancements will be mutually agreed upon by the Engineer and the Contractor's Responsible Person based on weekly or more frequent traffic management reviews on the project. The Engineer may choose to use existing bid items if it does not slow the implementation of enhancement.

Access will be provided to all business and residences at all times. Where turning radii are limited during phased construction at intersections, provide all weather surfaces such as RAP or base in turning movements to accommodate and to protect the traffic from edge drop-offs. Materials, labor, maintenance and removal for these temporary accesses and radii will not be paid for directly but will be considered subsidiary to the various bid items.

A meeting between the Contractor and Engineer to discuss upcoming changes in construction phasing and traffic switches is required at least fourteen (14) days prior to the phase change. Items to be discussed at this meeting include temporary signing, traffic control, pavement markings, the processes necessary for the phase change and subcontractor scheduling.

Place barricades and signs in locations that do not obstruct the sight distance of drivers entering the highway from driveways or side streets.

The Contractor Responsible Person(s) (CRP) for Work Zone Traffic Controls will inspect and ensure any deficiencies are corrected each and every day throughout the duration of this contract. Any misaligned or damaged traffic control devices will be repaired as soon as practical after deficiency is discovered.

In addition to providing a Contractor's Responsible Person and a phone number for emergency contact, have an employee(s) available to respond on the project for emergencies and for taking corrective measures within One (1) Hour.

ITEM 504: FIELD OFFICE

Chain link fencing, area dimensioned as directed by the Engineer, will be provided around TxDOT field office/laboratory and parking areas separate from Contractor areas. Keep Contractor and TxDOT parking separate. No Contractor vehicles, equipment, dumpsters, storage, etc. is allowed in TxDOT parking area.

Provide an all-in-one printer/scanner/fax/copier with software that is compatible with TxDOT equipment. This is subsidiary to the various bid items.

Furnish one Asphalt Mix Control Laboratory (Type D) for this project.

ITEM 506: TEMPORARY EROSION, SEDIMENTATION AND ENVIRONMENTAL CONTROLS

Take all practicable precautions to prevent debris from being discharged into the Waters of Texas or a designated wetland. Install Best Management Practices before demolition begins and maintain them during the demolition. Remove any debris or construction material that escapes containment devices and are discharged into the restricted areas before the next rain event or within 24 hours of the discharge.

If temporary construction stream crossings are allowed under a Nationwide Permit, submit in writing for approval the type and location of each temporary stream crossing. Use temporary bridges, timber mats, or other structurally sound and non-eroding material for temporary stream crossings. A temporary culvert crossing will consist of storm sewer pipes and 4- to 8-inch nominal size rock. Temporary stream crossings must not cause more than minimal changes to the hydraulic flow characteristics of the stream, increase flooding, or cause more than minimal degradation of water quality. Remove the temporary stream crossings in their entirety and return the affected areas to their pre-existing elevation. All work and materials use for temporary construction stream crossings will not be paid for directly but are subsidiary to pertinent Items.

Leave all right of way areas undisturbed until actual construction is to be performed in said areas.

No soil disturbing activities will begin on any section of TxDOT ROW without adequate sedimentation controls first being installed and functioning at adjacent drainage outfalls. Begin and continuously prosecute the repairs, additions and maintenance of erosion and sedimentation control devices within seven days after the Contractor receives each Form 2118, Field Inspection and Maintenance Report, from the Engineer. Failure of the Contractor to fulfill either of the above requirements places TxDOT in potential non-compliance with permit requirements and may result in withholding estimates or stopping work or both until all environmental permit requirements are fulfilled.

Concrete Washouts are required per the CGP. The Concrete Washout Area(s) structural controls must consist of temporary berms, temporary shallow pits, and/or temporary storage tanks to prevent contaminated runoff and must be lined as to prevent contamination of underlying soil. Ensure pits properly maintained including removal of concrete as not to allow overflow. The location(s) of washout area will be approved by the Engineer. When washout pits are no longer needed, they will be removed, and area will be restored to original condition. This work, materials and labor will not be measured or paid for directly but will be subsidiary to Item 506, "Temporary Erosion, Sedimentation, and Environmental Controls."

Cleaning and sweeping of open roadways due to material spillage or loss from Contractor equipment or tires will be the responsibility of the Contractor at no cost to TxDOT. This work will not be charged as Item 738, "Cleaning and Sweeping Highways". Cleaning and sweeping of roadways will be completed as directed, including multiple times per day, if necessary, to maintain acceptable roadways for the traveling public and to meet environmental regulations. Construction activities will cease when material deposited on the roadway is not properly removed or when equipment is not available as needed. Adequate construction exits will be planned, constructed, and maintained by the Contractor per Item 506, "Temporary Erosion, Sedimentation, and Environmental Controls".

ITEM 636: SIGNS

Verify all dimensions at the actual proposed sign location in order to maintain dimensions as shown on the Sign Mounting Details.

Stake the location of the new signs a minimum of 7 days in advance of anticipated installation. The Engineer will review and approve the final installation locations.

COUNTY: BELL

SHEET

HIGHWAY: CS

CSJ: 0909-36-165

ITEM 644: SMALL ROADSIDE SIGN ASSEMBLIES

Bolt Clamp type will be used on Texas Triangular Slip Base System.

As practical with new construction, leave the existing sign assemblies in place until the proposed foundation, post and sign are in installed, and then remove the old sign assemblies.

Do not leave any sign foundation holes open overnight. Ensure all holes drilled are at least the minimum required depth with no loose material remaining in the hole.

Stake proposed sign locations and receive approval before installation of sign foundations.

Expanded foam foundations are not permitted.

Cut the bottom of all posts square.

For sign types which design details are not shown on these plans, fabricate according to the "STANDARD HIGHWAY SIGN DESIGNS FOR TEXAS".

Removed material that is deemed salvageable (signs and posts) will be the property of TxDOT. Deliver salvageable material to the TxDOT Maintenance Office. Remove unsalvageable material.

The Contractor will remove the existing double sided street name signs and furnish the post mounted brackets for the street name signs to be paid for as part of the proposed Sign Assembly. The signs and hardware are to be provided to the Engineer. If damaged while being relocated, the Contractor will furnish new double sided street name sign at their own expense.

ITEM 658: DELINEATOR AND OBJECT MARKER ASSEMBLIES

All flexible and GF2 delineators will have a tubular body.

The delineator assembly BRF Class A (D-SW) and (D-SY) are to be single delineators (Class I) attached to a flat, plastic bracket to facilitate the mounting of the delineator on top of the bridge rail at the locations shown on the plans. Submit a sample for approval before ordering materials.

ITEM 3096: ASPHLATS, OILS, AND EMULSIONS

Latex additives or modifiers will not be allowed on this project.

GENERAL NOTES

SHEET K

COUNTY: BELL

SHEET 3E

HIGHWAY: CS

CSJ: 0909-36-165

ITEM 6001: PORTABLE CHANGEABLE MESSAGE SIGN

This project will require "full matrix" type portable changeable message signs.

Ensure that the Contractor's Responsible Person for traffic control can revise messages within thirty (30) minutes of notification.

Furnish one (1) portable changeable message signs. The portable changeable message sign will be used fourteen days prior to closing the road.

Supply portable changeable message sign(s) in accordance with the Traffic Control Plan standard sheets and Article 6f.55 of the Texas Manual on Uniform Traffic Control Devices for Streets and Highways Part VI.

GENERAL NOTES

SHEET L



Estimate & Quantity Sheet

CONTROLLING PROJECT ID 0909-36-165

DISTRICT Waco
HIGHWAY CENTRAL AVE

COUNTY Bell

CONTROL SECTION JOB				0909-36-165		TOTAL EST.	TOTAL FINAL
PROJECT ID				A00002953			
COUNTY				Bell			
HIGHWAY				CENTRAL AVE			
ALT	BID CODE	DESCRIPTION	UNIT	EST.	FINAL		
	100-6002	PREPARING ROW	STA	1.800		1.800	
	104-6009	REMOVING CONC (RIPRAP)	SY	15.000		15.000	
	351-6012	FLEXIBLE PAVEMENT STRUCTURE REPAIR(2")	SY	30.000		30.000	
	354-6020	PLANE ASPH CONC PAV(0" TO 1")	SY	300.000		300.000	
	401-6001	FLOWABLE BACKFILL	CY	5.000		5.000	
	429-6006	CONC STR REPR(RAPID DECK REP(FULL DPT))	SF	8.000		8.000	
	429-6007	CONC STR REPAIR (VERTICAL & OVERHEAD)	SF	1,875.000		1,875.000	
	432-6001	RIPRAP (CONC)(4 IN)	CY	5.000		5.000	
	438-6004	CLEANING AND SEALING EXIST JOINTS(CL7)	LF	41.000		41.000	
	439-6013	MULTI-LAYER POLYMER OVERLAY	SY	300.000		300.000	
	451-6073	RETROFIT RAIL (CONC PARAPET)	LF	360.000		360.000	
	500-6001	MOBILIZATION	LS	1.000		1.000	
	502-6001	BARRICADES, SIGNS AND TRAFFIC HANDLING	MO	3.000		3.000	
	636-6001	ALUMINUM SIGNS (TY A)	SF	12.000		12.000	
	644-6015	IN SM RD SN SUP&AM TY10BWG(1)SB(U)	EA	1.000		1.000	
	644-6060	IN SM RD SN SUP&AM TYTWT(1)WS(P)	EA	3.000		3.000	
	644-6070	RELOCATE SM RD SN SUP&AM TY S80	EA	1.000		1.000	
	644-6076	REMOVE SM RD SN SUP&AM	EA	5.000		5.000	
	658-6013	INSTL DEL ASSM (D-SW)SZ (BRF)CTB	EA	4.000		4.000	
	658-6026	INSTL DEL ASSM (D-SY)SZ (BRF)CTB	EA	4.000		4.000	
	764-6016	STORM SEWER CLEAN (BOX CULV) (6-<12 SF)	LF	200.000		200.000	
	780-6004	CNC CRCK REPAR(DISCRETE)(ROUT AND SEAL)	LF	50.000		50.000	
	6001-6001	PORTABLE CHANGEABLE MESSAGE SIGN	DAY	14.000		14.000	
	18	EROSION CONTROL MAINTENANCE: CONTRACTOR FORCE ACCOUNT WORK (PART)	LS	1.000		1.000	
		SAFETY CONTINGENCY: CONTRACTOR FORCE ACCOUNT WORK (PARTICIPATING)	LS	1.000		1.000	

SUMMARY OF BRIDGE ITEMS		NBI: 090140D00065001							
LOCATION	401 6001	429 6006	429 6007	432 6001	438 6004	439 6013	451 6073	764 6016	780 6004
	FLOWABLE BACKFILL	CONC STR REPR(RAPID DECK REP(FULL DPT))	CONC STR REPAIR (VERTICAL & OVERHEAD)	RIPRAP (CONC)(4 IN)	CLEANING AND SEALING EXIST JOINTS(CL7)	MULTI-LAYER POLYMER OVERLAY	RETROFIT RAIL (CONC PARAPET)	STORM SEWER CLEAN (BOX CULV) (6-<12 SF)	CONC CRCK REPR(DISC RETE)(ROUT AND SEAL)
	CY	SF	SF	CY	LF	SY	LF	LF	LF
W Central Ave @ Nolan Creek (CSJ 0909-36-165)	5	8	1875	5	41	300	360	200	50
PROJECT TOTALS	5	8	1875	5	41	300	360	200	50

SUMMARY OF ROADWAY ITEMS				
LOCATION	100 6002	104 6009	351 6012	354 6020
	PREPARING ROW	REMOVING CONC (RIPRAP)	FLEXIBLE PAVEMENT STRUCTURE REPAIR(2")	PLANE ASPH CONC PAV(0" TO 1")
	STA	SY	SY	SY
W Central Ave @ Nolan Creek (CSJ 0909-36-165)	1.8	15	30	300
PROJECT TOTALS	1.8	15	30	300

SUMMARY OF WORKZONE TRAFFIC CONTROL ITEMS	
LOCATION	6001 6001
	PORTABLE CHANGEABL E MESSAGE SIGN
	DAY
W Central Ave @ Nolan Creek (CSJ 0909-36-165)	14
PROJECT TOTALS	14

SUMMARY OF SIGNING ITEMS							
LOCATION	636 6001	644 6015	644 6060	644 6070	644 6076	658 6013	658 6026
	ALUMINUM SIGNS (TY A)	IN SM RD SN SUP&AM TY10BWG(1) SB(U)	IN SM RD SN SUP&AM TYTWT(1)WS (P)	RELOCATE SM RD SN SUP&AM TY S80	REMOVE SM RD SN SUP&AM	INSTL DEL ASSM (D-SW)SZ (BRF)CTB	INSTL DEL ASSM (D-SY)SZ (BRF)CTB
	SF	EA	EA	EA	EA	EA	EA
W Central Ave @ Nolan Creek (CSJ 0909-36-165)	12	1	3	1	5	4	4
PROJECT TOTALS	12	1	3	1	5	4	4



SUMMARY OF QUANTITIES

FILE: CENTSUMMARY.DGN	DW: DOT	CK: DOT	DW: RLL	CK: RLL
© TXDOT 2023	DISTRICT	FEDERAL AID PROJECT		SHEET
REVISIONS	WACO			5
	COUNTY	CONTROL	SECT	JOB
	BELL	0909	36	165

GENERAL

- INSTALL ALL SIGNS, BARRICADES AND TRAFFIC CONTROL DEVICES AS SHOWN AND IN ACCORDANCE WITH STANDARD SHEETS BC(1)-21 THRU BC(12)-21 AND AS DIRECTED.
- ADDITIONAL SIGNS, BARRICADES OR TRAFFIC CONTROL DEVICES OTHER THAN THOSE SPECIFIED MAY BE REQUIRED FOR THE SAFE MOVEMENT OF TRAFFIC THROUGH THE PROJECT. PAYMENT FOR ALL SUCH SIGNS, BARRICADES OR TRAFFIC CONTROL DEVICES WILL BE CONSIDERED AS SUBSIDIARY TO ITEM 502, "BARRICADES, SIGNS AND TRAFFIC HANDLING".
- WORK SITES WILL BE CAREFULLY MONITORED TO ENSURE THAT TRAFFIC CONTROL MEASURES ARE OPERATING EFFECTIVELY AND THAT ALL DEVICES USED ARE CLEARLY VISIBLE, CLEAN AND IN GOOD REPAIR.
- THE TRAFFIC CONTROL SEQUENCE OF WORK AND TRAFFIC CONTROL SHOWN ON THESE PLANS IS A SUGGESTED METHOD OF HANDLING TRAFFIC DURING CONSTRUCTION. SIGNS, BARRICADES, ETC. SHOWN IN THE PLANS ARE CONSIDERED TO BE MINIMUM REQUIRED FOR TRAFFIC HANDLING ON THIS PROJECT.
- ADDITIONAL TRAFFIC CONTROL DEVICES AND SIGNAGE MAY BE REQUIRED BASED ON CONTRACTORS' CONSTRUCTION OR DURING SHORT-TERM OPERATIONS NOT ADDRESSED IN THESE SHEETS.
- THE ENGINEER MAY DIRECT THE CONTRACTOR TO VARY THE NUMBER AND LOCATION OF SIGNS, BARRICADES AND CHANNELIZING DEVICES FROM THOSE INDICATED IN THE PLANS IN ORDER TO MAINTAIN SAFE AND UNINTERRUPTED FLOW OF TRAFFIC, PARTICULARLY IN THOSE AREAS OF IMMEDIATE WORK.
- THE CONTRACTOR WILL PROVIDE SAFE ACCESS TO AND FROM ALL PRIVATE PROPERTY AT ALL TIMES AND IN ALL WEATHER CONDITIONS, UNLESS OTHERWISE DIRECTED.
- THE CONTRACTOR WILL BE REQUIRED TO SUBMIT A DETAILED SCHEDULE OF WORK TO THE PROJECT ENGINEER PRIOR TO THE BEGINNING OF CONSTRUCTION WHICH GENERALLY CONFORMS TO THE SEQUENCE SHOWN ON THE TCP SEQUENCE OF OPERATION.
- COMPLETE ALL WORK ON PROJECT AS SHOWN ON THE VARIOUS PLAN SHEETS AND IN COMPLIANCE WITH THE GENERAL NOTES OF THIS PROJECT.
- ANY REQUEST TO ALTER THE SEQUENCE OF OPERATION OR TRAFFIC CONTROL PLAN WILL BE SIGNED AND SEALED BY A PROFESSIONAL ENGINEER AND SUBMITTED TO THE PROJECT ENGINEER FOR HIS WRITTEN APPROVAL.

SEQUENCE OF OPERATION

- SET PROJECT BARRICADES.
- REMOVE VEGETATION TO PERFORM WORK IN CONTRACT PER APPLICABLE BID ITEMS.
- PERFORM CONCRETE STRUCTURE REPAIR TO SUBSTRUCTURE, SUPERSTRUCTURE AND MISCELLANEOUS ELEMENTS BELOW BRIDGE.
- REMOVE SILT/DEBRIS FROM MULTIPLE BOX CULVERT.
- PERFORM BACKFILL AND RIPRAP REPAIRS.
- REMOVE EXISTING BRIDGE RAIL.
- PERFORM CONCRETE STRUCTURE REPAIR TO BRIDGE DECK
- INSTALL RETROFIT BRIDGE RAIL.
- PREPARE BRIDGE DECK TO ACCOMMODATE MULTI-LAYER POLYMER OVERLAY.
- PERFORM FLEXIBLE PAVEMENT REPAIRS.
- INSTALL MULTI-LAYER POLYMER OVERLAY.
- CLEAN AND SEAL EXISTING BRIDGE AND SIDEWALK EXPANSION JOINTS.
- INSTALL SIGNS, DELINEATORS, AND OBJECT MARKERS.
- COMPLETE ALL OTHER WORK SHOWN.
- CLEANUP PROJECT AND REMOVE PROJECT BARRICADES.

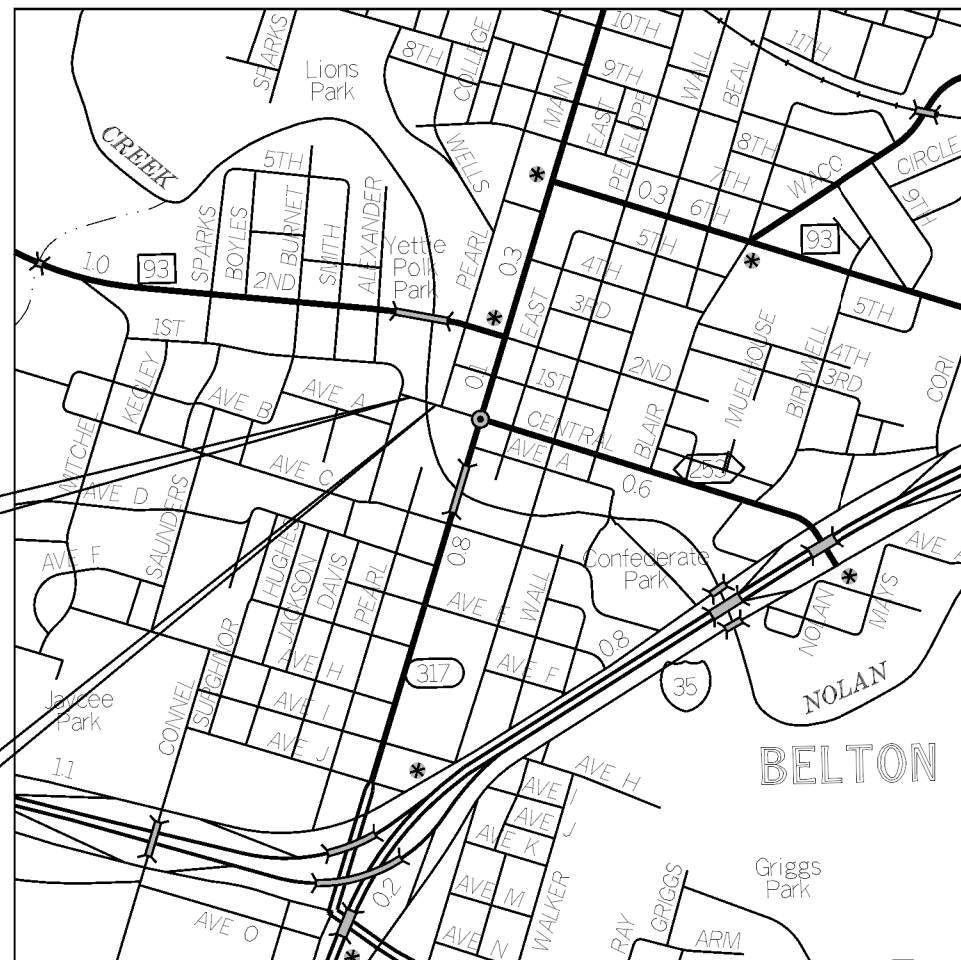

VICINITY MAP

0 1,642' 3,284' 4,926' 6,568'

SCALE: 1" = 1,642' = 0.3 MILES

END PROJECT
CSJ: 0909-36-165
STA 11+80.00

BEGIN PROJECT
CSJ: 0909-36-165
STA 10+00.00

SIGNS G20-10T, G20-5T, G20-6T, G20-2, G20-2bT, CW20-1D, R20-3T, R20-5T, G20-9TP AND R20-5aTP WILL BE REQUIRED AT PROJECT LIMITS.

CW20-1D AND G20-2 WILL BE REQUIRED AT ALL CROSSROADS.

G20-1a WILL BE REQUIRED AT ALL MAJOR CROSSROADS.

REFER TO BC STANDARDS FOR SIGN R2-1 PLACEMENT.

SIGNAGE LEGEND

R20-5aTP (36X18)	- WHEN WORKERS ARE PRESENT
G20-10T (60X48)	- STAY ALERT TALK OR TEXT LATER
G20-5T (48X24)	- BEGIN ROAD WORK NEXT X MILES
G20-6T (48X30)	- NAME, ADDRESS, CITY, STATE, CONTRACTOR
G20-9TP (36X30)	- BEGIN WORK ZONE
G20-2bT (36X18)	- END WORK ZONE
R20-3T (48X42)	- OBEY WARNING SIGNS STATE LAW
G20-1a (72X36)	- ROAD WORK NEXT X MILES
CW20-1D (48X48)	- ROAD WORK AHEAD
R20-5T (36X36)	- TRAFFIC FINES DOUBLE
G20-2 (48X24)	- END ROAD WORK
R2-1 (24X30)	- SPEED LIMIT XX

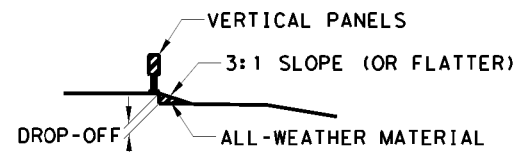

PAVEMENT EDGE DROP-OFF DETAIL

- LESS THAN 2 INCHES: CW 8-11 SIGNS ARE REQUIRED.
- GREATER THAN 2 INCHES: VERTICAL PANELS AND EITHER CW 8-9a OR CW 8-11 SIGNS ARE REQUIRED.
- THE SAFETY SLOPE WILL BE CONSTRUCTED WITH AN ALL-WEATHER MATERIAL SUCH AS RAP, WHICH IS CLEAN AND FREE OF DEBRIS AND LARGE ROCKS.

NOTE:

ALL TRAFFIC CONTROL DEVICES WILL CONFORM WITH THE TEXAS "MANUAL ON UNIFORM TRAFFIC CONTROL DEVICES FOR STREETS AND HIGHWAYS" (TMUTCD), AND WILL BE MAINTAINED AS DIRECTED. ADDITIONAL GUIDELINES FOR TRAFFIC CONTROL DEVICES MAY BE FOUND IN THE TMUTCD.

FOR CHANNELIZING DEVICE PLACEMENT AND SPACING FOR ALL PHASES, REFER TO THE TCP STANDARDS.

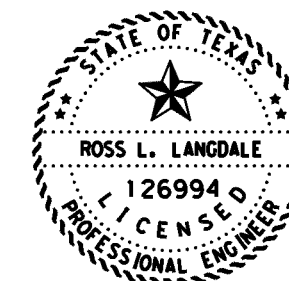

5/16/2023

Ross L. Langdale, P.E.

Texas Department of Transportation
2023. All rights reserved

TRAFFIC CONTROL AND SEQUENCE OF OPERATION

FED. RD. DIV. NO.	PROJECT NO.		SHEET NO.
6			6
STATE	DIST.	COUNTY	
TEXAS	WACO	BELL	
CONT.	SECT.	JOB	HIGHWAY NO.
0909	36	165	CS

DISCLAIMER: The use of this standard is governed by the "Texas Engineering Practice Act". No warranty of any kind is made by TxDOT for any purpose whatsoever. TxDOT assumes no responsibility for the conversion of this standard to other formats or for incorrect results or damages resulting from its use.

DATE:
 FILE:

BARRICADE AND CONSTRUCTION (BC) STANDARD SHEETS GENERAL NOTES:

1. The Barricade and Construction Standard Sheets (BC sheets) are intended to show typical examples for placement of temporary traffic control devices, construction pavement markings, and typical work zone signs. The information contained in these sheets meet or exceed the requirements shown in the "Texas Manual on Uniform Traffic Control Devices" (TMUTCD).
2. The development and design of the Traffic Control Plan (TCP) is the responsibility of the Engineer.
3. The Contractor may propose changes to the TCP that are signed and sealed by a licensed professional engineer for approval. The Engineer may develop, sign and seal Contractor proposed changes.
4. The Contractor is responsible for installing and maintaining the traffic control devices as shown in the plans. The Contractor may not move or change the approximate location of any device without the approval of the Engineer.
5. Geometric design of lane shifts and detours should, when possible, meet the applicable design criteria contained in manuals such as the American Association of State Highway and Transportation Officials (AASHTO), "A Policy on Geometric Design of Highways and Streets," the TxDOT "Roadway Design Manual" or engineering judgment.
6. When projects abut, the Engineer(s) may omit the END ROAD WORK, TRAFFIC FINES DOUBLE, and other advance warning signs if the signing would be redundant and the work areas appear continuous to the motorists. If the adjacent project is completed first, the Contractor shall erect the necessary warning signs as shown on these sheets, the TCP sheets or as directed by the Engineer. The BEGIN ROAD WORK NEXT X MILES sign shall be revised to show appropriate work zone distance.
7. The Engineer may require duplicate warning signs on the median side of divided highways where median width will permit and traffic volumes justify the signing.
8. All signs shall be constructed in accordance with the details found in the "Standard Highway Sign Designs for Texas," latest edition. Sign details not shown in this manual shall be shown in the plans or the Engineer shall provide a detail to the Contractor before the sign is manufactured.
9. The temporary traffic control devices shown in the illustrations of the BC sheets are examples. As necessary, the Engineer will determine the most appropriate traffic control devices to be used.
10. Where highway construction or maintenance work is being undertaken, other than mobile operations as defined by the Texas Manual on Uniform Traffic Control Devices, CSJ limit signs are required. CSJ limit signs are shown on BC(2). The OBEY WARNING SIGNS STATE LAW sign, STAY ALERT TALK OR TEXT LATER and the WORK ZONE TRAFFIC FINES DOUBLE sign with plaque shall be erected in advance of the CSJ limits. The BEGIN ROAD WORK NEXT X MILES, CONTRACTOR and END ROAD WORK signs shall be erected at or near the CSJ limits. For mobile operations, CSJ limit signs are not required.
11. Traffic control devices should be in place only while work is actually in progress or a definite need exists.
12. The Engineer has the final decision on the location of all traffic control devices.
13. Inactive equipment and work vehicles, including workers' private vehicles must be parked away from travel lanes. They should be as close to the right-of-way line as possible, or located behind a barrier or guardrail, or as approved by the Engineer.

WORKER SAFETY NOTES:

1. Workers on foot who are exposed to traffic or to construction equipment within the right-of-way shall wear high-visibility safety apparel meeting the requirements of ISEA "American National Standard for High-Visibility Apparel," or equivalent revisions, and labeled as ANSI 107-2004 standard performance for Class 2 or 3 risk exposure. Class 3 garments should be considered for high traffic volume work areas or night time work.
2. Except in emergency situations, flagger stations shall be illuminated when flagging is used at night.

COMPLIANT WORKZONE TRAFFIC CONTROL DEVICES

1. Only pre-qualified products shall be used. The "Compliant Work Zone Traffic Control Devices List" (CWZTCD) describes pre-qualified products and their sources.
2. Work zone traffic control devices shall be compliant with the Manual for Assessing safety Hardware (MASH).

<p>THE DOCUMENTS BELOW CAN BE FOUND ON-LINE AT http://www.txdot.gov</p>
COMPLIANT WORK ZONE TRAFFIC CONTROL DEVICES LIST (CWZTCD)
DEPARTMENTAL MATERIAL SPECIFICATIONS (DMS)
MATERIAL PRODUCER LIST (MPL)
ROADWAY DESIGN MANUAL - SEE "MANUALS (ONLINE MANUALS)"
STANDARD HIGHWAY SIGN DESIGNS FOR TEXAS (SHSD)
TEXAS MANUAL ON UNIFORM TRAFFIC CONTROL DEVICES (TMUTCD)
TRAFFIC ENGINEERING STANDARD SHEETS

SHEET 1 OF 12

 Texas Department of Transportation		Traffic Safety Division Standard
<p>BARRICADE AND CONSTRUCTION GENERAL NOTES AND REQUIREMENTS</p> <p>BC (1) -21</p>		
FILE: bc-21.dgn © TxDOT November 2002	DWF: TxDOT CONT: 0909 SECT: 36 DIST: WACO	CR: TxDOT JOB: 165 COUNTY: BELL SHEET NO.: 7

DISCLAIMER: The use of this standard is governed by the "Texas Engineering Practice Act". No warranty of any kind is made by TxDOT for any purpose whatsoever. TxDOT assumes no responsibility for the conversion of this standard to other formats or for incorrect results or damages resulting from its use.

TYPICAL LOCATION OF CROSSROAD SIGNS

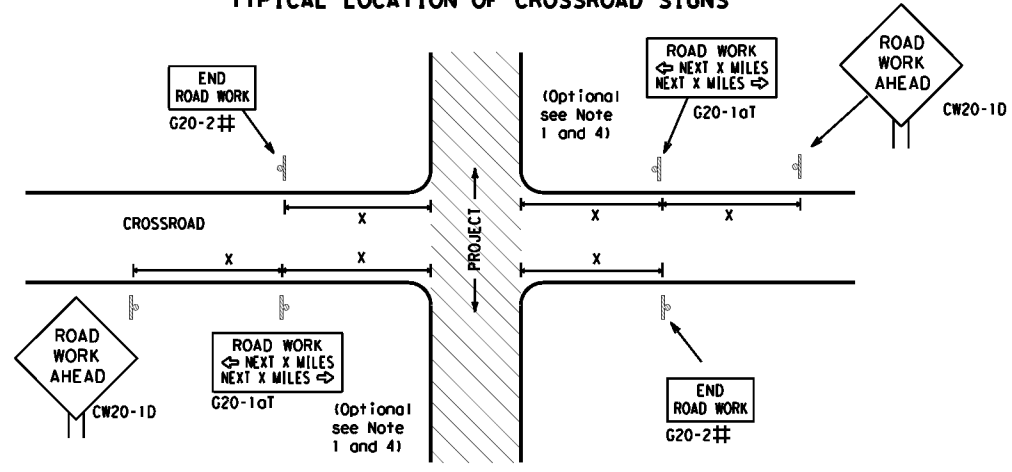

May be mounted on back of "ROAD WORK AHEAD" (CW20-1D) sign with approval of Engineer. (See note 2 below)

1. The typical minimum signing on a crossroad approach should be a "ROAD WORK AHEAD" (CW20-1D) sign and a (G20-2) "END ROAD WORK" sign, unless noted otherwise in plans.
2. The Engineer may use the reduced size 36" x 36" ROAD WORK AHEAD (CW20-1D) sign mounted back to back with the reduced size 36" x 18" "END ROAD WORK" (G20-2) sign on low volume crossroads (see Note 4 under "Typical Construction Warning Sign Size and Spacing"). See the "Standard Highway Sign Designs for Texas" manual for sign details. The Engineer may omit the advance warning signs on low volume crossroads. The Engineer will determine whether a road is low volume as per TMUTCD Part 5. This information shall be shown in the plans.
3. Based on existing field conditions, the Engineer/Inspector may require additional signs such as FLAGGER AHEAD, LOOSE GRAVEL, or other appropriate signs. When additional signs are required, these signs will be considered part of the minimum requirements. The Engineer/Inspector will determine the proper location and spacing of any sign not shown on the BC sheets, Traffic Control Plan sheets or the Work Zone Standard Sheets.
4. The "ROAD WORK NEXT X MILES" (G20-1aT) sign shall be required at high volume crossroads to advise motorists of the length of construction in either direction from the intersection. The Engineer will determine whether a roadway is considered high volume.
5. Additional traffic control devices may be shown elsewhere in the plans for higher volume crossroads.
6. When work occurs in the intersection area, appropriate traffic control devices, as shown elsewhere in the plans or as determined by the Engineer/Inspector, shall be in place.

T-INTERSECTION

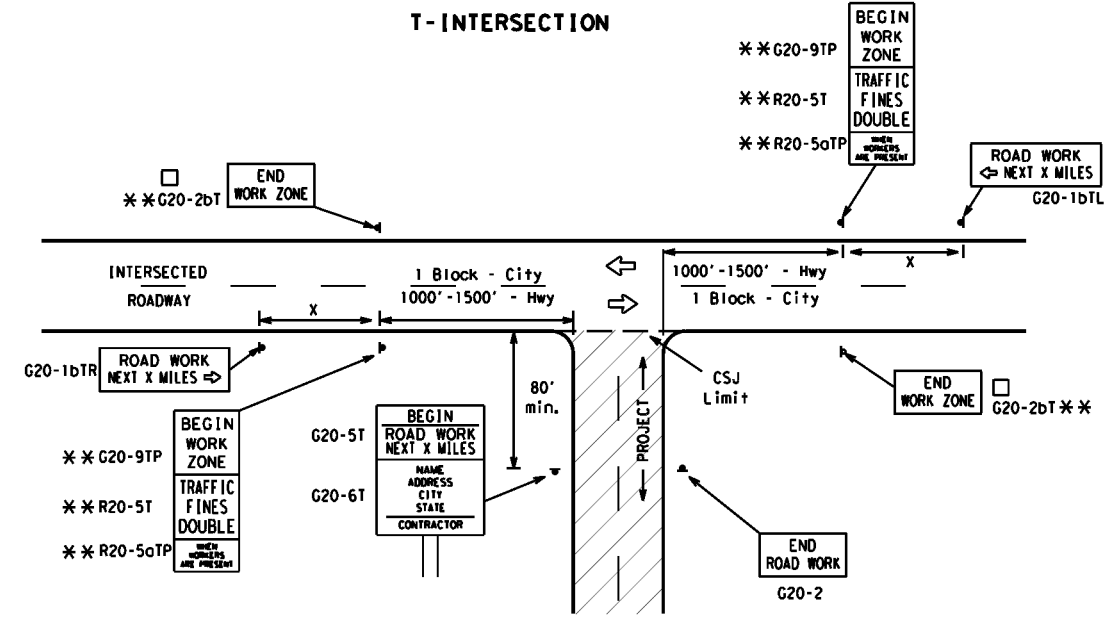

CSJ LIMITS AT T-INTERSECTION

1. The Engineer will determine the types and location of any additional traffic control devices, such as a flagger and accompanying signs, or other signs, that should be used when work is being performed at or near an intersection.
2. If construction closes the road at a T-intersection, the Contractor shall place the "CONTRACTOR NAME" (G20-6T) sign behind the Type 3 Barricades for the road closure (see BC(10) also). The "ROAD WORK NEXT X MILES" left arrow (G20-1bTL) and "ROAD WORK NEXT X MILES" right arrow (G20-1bTR) signs shall be replaced by the detour signing called for in the plans.

TYPICAL CONSTRUCTION WARNING SIGN SIZE AND SPACING^{1,5,6}

Sign Number or Series	SIZE		SPACING	
	Conventional Road	Expressway/Freeway	Posted Speed MPH	Sign Δ Spacing "x" Feet (Apprx.)
CW20 ⁴	48" x 48"	48" x 48"	30	120
CW21			35	160
CW22			40	240
CW23			45	320
CW1, CW2, CW7, CW8, CW9, CW11, CW14	36" x 36"	48" x 48"	50	400
CW3, CW4, CW5, CW6, CW8-3, CW10, CW12	48" x 48"	48" x 48"	60	600 ²
			65	700 ²
			70	800 ²
			75	900 ²
			80	1000 ²
			*	* ³

* For typical sign spacings on divided highways, expressways and freeways, see Part 6 of the "Texas Manual on Uniform Traffic Control Devices" (TMUTCD) typical application diagrams or TCP Standard Sheets.

Δ Minimum distance from work area to first Advance Warning sign nearest the work area and/or distance between each additional sign.

GENERAL NOTES

1. Special or larger size signs may be used as necessary.
2. Distance between signs should be increased as required to have 1500 feet advance warning.
3. Distance between signs should be increased as required to have 1/2 mile or more advance warning.
4. 36" x 36" "ROAD WORK AHEAD" (CW20-1D) signs may be used on low volume crossroads at the discretion of the Engineer as per TMUTCD Part 5. See Note 2 under "Typical Location of Crossroad Signs".
5. Only diamond shaped warning sign sizes are indicated.
6. See sign size listing in "TMUTCD", Sign Appendix or the "Standard Highway Sign Designs for Texas" manual for complete list of available sign design sizes.

WORK AREAS IN MULTIPLE LOCATIONS WITHIN CSJ LIMITS

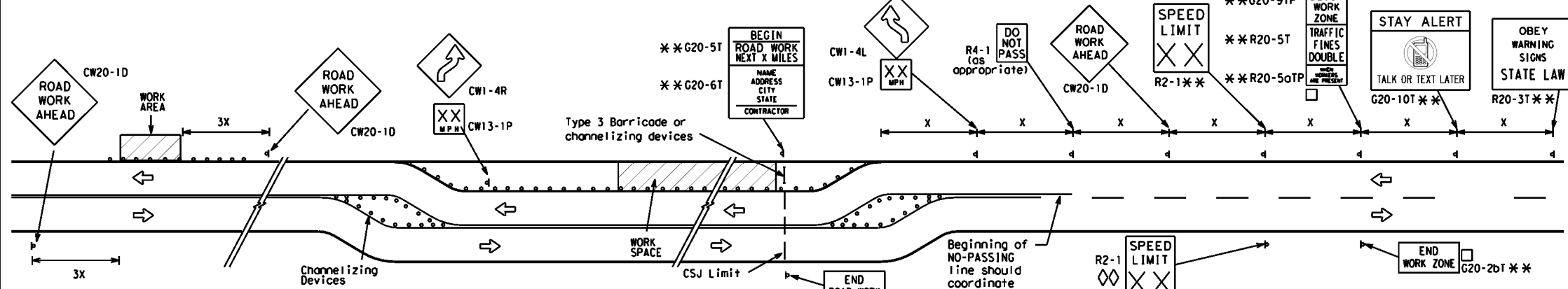

When extended distances occur between minimal work spaces, the Engineer/Inspector should ensure additional "ROAD WORK AHEAD" (CW20-1D) signs are placed in advance of these work areas to remind drivers they are still within the project limits. See the applicable TCP sheets for exact location and spacing of signs and channelizing devices.

SAMPLE LAYOUT OF SIGNING FOR WORK BEGINNING AT THE CSJ LIMITS

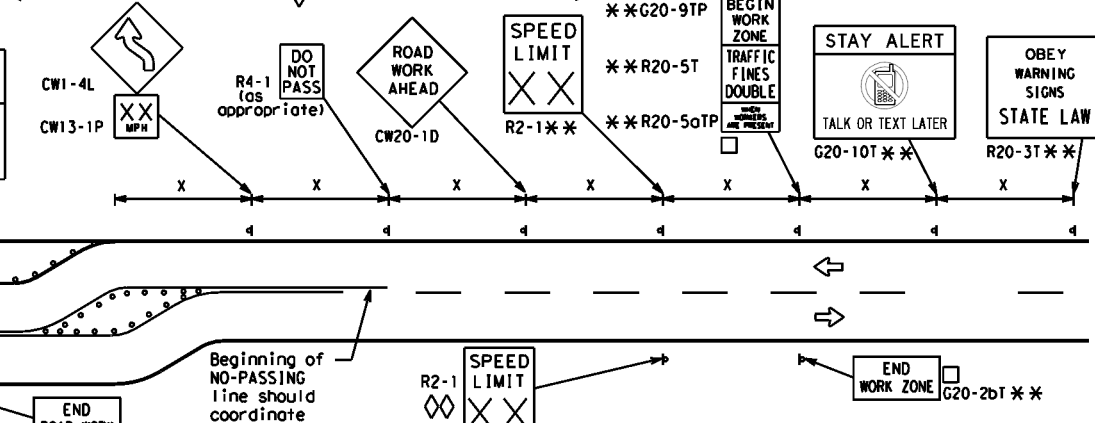

NOTES

- The Contractor shall determine the appropriate distance to be placed on the G20-1 series signs and "BEGIN ROAD WORK NEXT X MILES" (G20-1aT) sign for each specific project. This distance shall replace the "X" and shall be rounded to the nearest whole mile with the approval of the Engineer. No decimals shall be used.
- The "BEGIN WORK ZONE" (G20-9TP) and "END WORK ZONE" (G20-2bT) shall be used as shown on the sample layout when advance signs are required outside the CSJ Limits. They inform the motorist of entering or leaving a part of the work zone lying outside the CSJ Limits where traffic fines may double if workers are present.
 - ** CSJ limit signing is required for highway construction and maintenance work, with the exception of mobile operations.
 - ◇ Area for placement of "ROAD WORK AHEAD" (CW20-1D) sign and other signs or devices as called for on the Traffic Control Plan.
 - ◇◇ Contractor will install a regulatory speed limit sign at the end of the work zone.

SAMPLE LAYOUT OF SIGNING FOR WORK BEGINNING DOWNSTREAM OF THE CSJ LIMITS

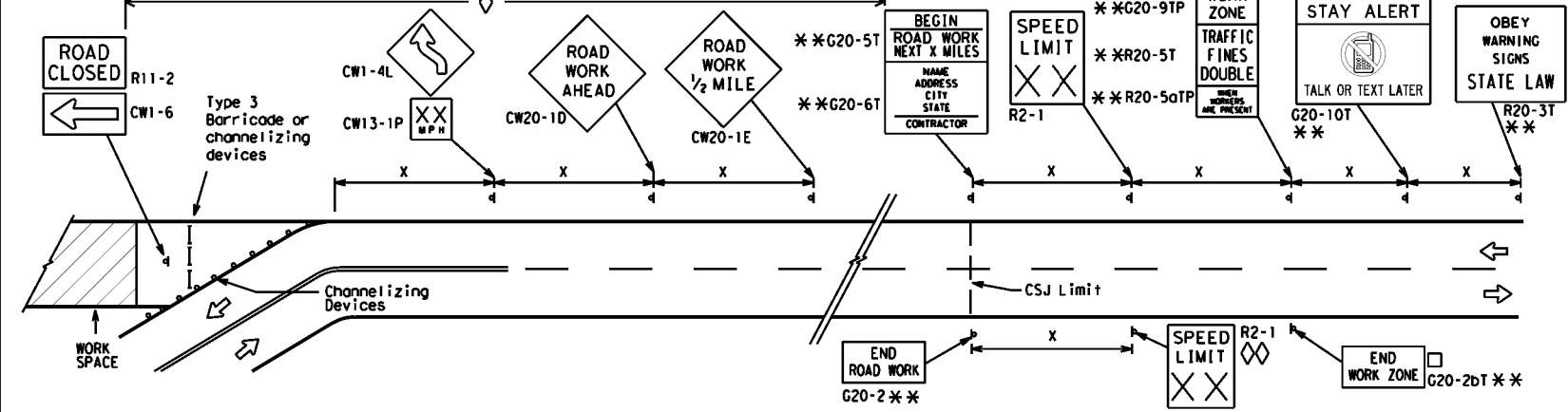

LEGEND

—	Type 3 Barricade
○ ○ ○	Channelizing Devices
■	Sign
X	See Typical Construction Warning Sign Size and Spacing chart or the TMUTCD for sign spacing requirements.

SHEET 2 OF 12

Texas Department of Transportation Traffic Safety Division Standard

BARRICADE AND CONSTRUCTION PROJECT LIMIT

BC (2) - 21

FILE: bc-21.dgn	DWG: TxDOT	CHK: TxDOT	APP: TxDOT	CR: TxDOT
© TxDOT November 2002	CONT: 0909	SECT: 36	JOB: 165	HIGHWAY: CS
REVISIONS: 9-07 8-14	DIST: WACO	COUNTY: BELL	SHEET NO.: 8	
7-13 5-21				

DATE: FILE:

TYPICAL APPLICATION OF WORK ZONE SPEED LIMIT SIGNS

Work zone speed limits shall be regulatory, established in accordance with the "Procedures for Establishing Speed Zones," and approved by the Texas Transportation Commission, or by City Ordinance when within Incorporated City Limits.

Reduced speeds should only be posted in the vicinity of work activity and not throughout the entire project. Regulatory work zone speed signs (R2-1) shall be removed or covered during periods when they are not needed.

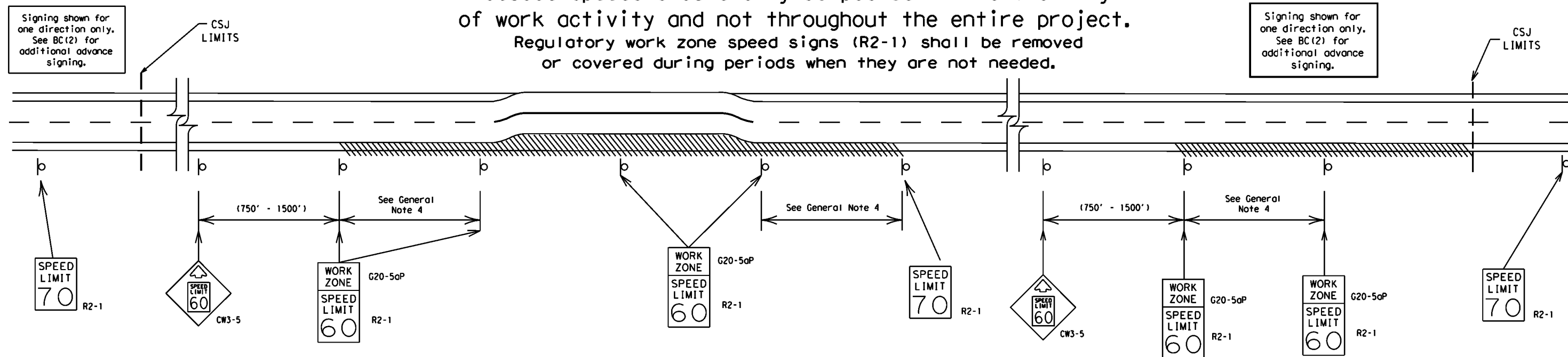

GUIDANCE FOR USE:

LONG/INTERMEDIATE TERM WORK ZONE SPEED LIMITS

This type of work zone speed limit should be included on the design of the traffic control plans when restricted geometrics with a lower design speed are present in the work zone and modification of the geometrics to a higher design speed is not feasible.

Long/Intermediate Term Work Zone Speed Limit signs, when approved as described above, should be posted and visible to the motorist when work activity is present.

Work activity may also be defined as a change in the roadway that requires a reduced speed for motorists to safely negotiate the work area, including:

- rough road or damaged pavement surface
- substantial alteration of roadway geometrics (diversions)
- construction detours
- grade
- width
- other conditions readily apparent to the driver

As long as any of these conditions exist, the work zone speed limit signs should remain in place.

SHORT TERM WORK ZONE SPEED LIMITS

This type of work zone speed limit may be included on the design of the traffic control plans when workers or equipment are not behind concrete barrier, when work activity is within 10 feet of the traveled way or actually in the traveled way.

Short Term Work Zone Speed Limit signs should be posted and visible to the motorists only when work activity is present. When work activity is not present, signs shall be removed or covered. (See Removing or Covering on BC(4)).

GENERAL NOTES

- Regulatory work zone speed limits should be used only for sections of construction projects where speed control is of major importance.
- Regulatory work zone speed limit signs shall be placed on supports at a 7 foot minimum mounting height.
- Speed zone signs are illustrated for one direction of travel and are normally posted for each direction of travel.
- Frequency of work zone speed limit signs should be:
 - 40 mph and greater 0.2 to 2 miles
 - 35 mph and less 0.2 to 1 mile
- Regulatory speed limit signs shall have black legend and border on a white reflective background (See "Reflective Sheeting" on BC(4)).
- Fabrication, erection and maintenance of the "ADVANCE SPEED LIMIT" (CW3-5) sign, "WORK ZONE" (G20-5aP) plaque and the "SPEED LIMIT" (R2-1) signs shall not be paid for directly, but shall be considered subsidiary to Item 502.
- Turning signs from view, laying signs over or down will not be allowed, unless as otherwise noted under "REMOVING OR COVERING" on BC(4).
- Techniques that may help reduce traffic speeds include but are not limited to:
 - Law enforcement.
 - Flagger stationed next to sign.
 - Portable changeable message sign (PCMS).
 - Low-power (drone) radar transmitter.
 - Speed monitor trailers or signs.
- Speeds shown on details above are for illustration only. Work Zone Speed Limits should only be posted as approved for each project.
- For more specific guidance concerning the type of work, work zone conditions and factors impacting allowable regulatory construction speed zone reduction see TxDOT form #1204 in the TxDOT e-form system.

DISCLAIMER: The use of this standard is governed by the "Texas Engineering Practice Act". No warranty of any kind is made by TxDOT for any purpose whatsoever. TxDOT assumes no responsibility for the conversion of this standard to other formats or for incorrect results or damages resulting from its use.

DATE: FILE:

SHEET 3 OF 12



BARRICADE AND CONSTRUCTION WORK ZONE SPEED LIMIT

BC (3) - 21

FILE: bc-21.dgn	DNR TxDOT	CR: TxDOT	DW: TxDOT	CR: TxDOT
© TxDOT November 2002	CONT	SECT	JOB	HIGHWAY
REVISIONS	0209	01	070	CS
9-07 8-14	DIST	COUNTY	SHEET NO.	
7-13 5-21	WACO	BELL	9	

DISCLAIMER: The use of this standard is governed by the "Texas Engineering Practice Act". No warranty of any kind is made by TxDOT for any purpose whatsoever. TxDOT assumes no responsibility for the conversion of this standard to other formats or for incorrect results or damages resulting from its use.

TYPICAL MINIMUM CLEARANCES FOR LONG TERM AND INTERMEDIATE TERM SIGNS

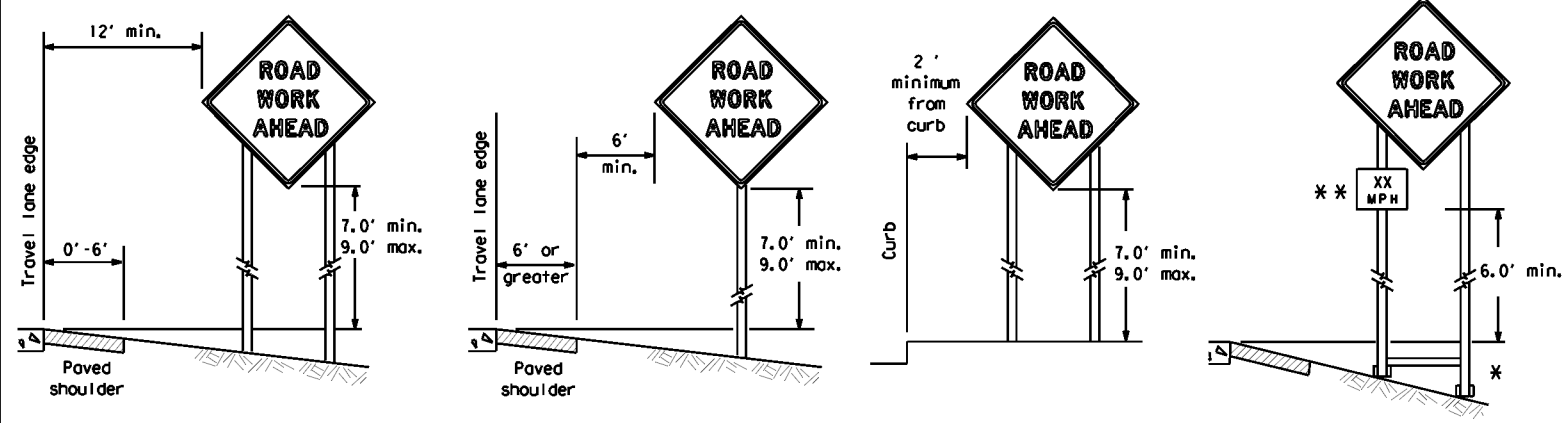

* When placing skid supports on unlevel ground, the leg post lengths must be adjusted so the sign appears straight and plumb. Objects shall NOT be placed under skids as a means of leveling.

** When plaques are placed on dual-leg supports, they should be attached to the upright nearest the travel lane. Supplemental plaques (advisory or distance) should not cover the surface of the parent sign.

ATTACHMENT FOR SIGN SUPPORTS

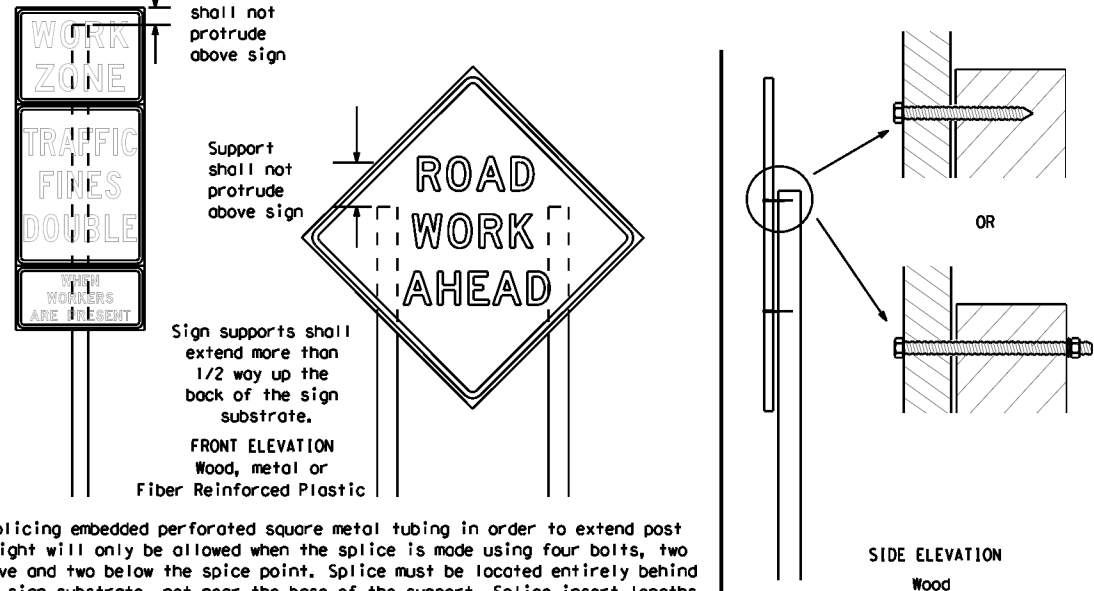

Splicing embedded perforated square metal tubing in order to extend post height will only be allowed when the splice is made using four bolts, two above and two below the splice point. Splice must be located entirely behind the sign substrate, not near the base of the support. Splice insert lengths should be at least 5 times nominal post size, centered on the splice and of at least the same gauge material.

GENERAL NOTES FOR WORK ZONE SIGNS

- Contractor shall install and maintain signs in a straight and plumb condition and/or as directed by the Engineer.
- Wooden sign posts shall be painted white.
- Barricades shall NOT be used as sign supports.
- All signs shall be installed in accordance with the plans or as directed by the Engineer. Signs shall be used to regulate, warn, and guide the traveling public safely through the work zone.
- The Contractor may furnish either the sign design shown in the plans or in the "Standard Highway Sign Designs for Texas" (SHSD). The Engineer/Inspector may require the Contractor to furnish other work zone signs that are shown in the TMUTCD but may have been omitted from the plans. Any variation in the plans shall be documented by written agreement between the Engineer and the Contractor's Responsible Person. All changes must be documented in writing before being implemented. This can include documenting the changes in the Inspector's TxDOT diary and having both the Inspector and Contractor initial and date the agreed upon changes.
- The Contractor shall furnish sign supports listed in the "Compliant Work Zone Traffic Control Device List" (CWZTCD) for small roadside signs. Supports for temporary large roadside signs shall meet the requirements detailed on the Temporary Large Roadside Signs (TLRS) standard sheets. The Contractor shall install the sign support in accordance with the manufacturer's recommendations. If there is a question regarding installation procedures, the Contractor shall furnish the Engineer a copy of the manufacturer's installation recommendations so the Engineer can verify the correct procedures are being followed.
- The Contractor is responsible for installing signs on approved supports and replacing signs with damaged or cracked substrates and/or damaged or marred reflective sheeting as directed by the Engineer/Inspector.
- Identification markings may be shown only on the back of the sign substrate. The maximum height of letters and/or company logos used for identification shall be 1 inch.
- The Contractor shall replace damaged wood posts. New or damaged wood sign posts shall not be spliced.

DURATION OF WORK (as defined by the "Texas Manual on Uniform Traffic Control Devices" Part 6)

- The types of sign supports, sign mounting height, the size of signs, and the type of sign substrates can vary based on the type of work being performed. The Engineer is responsible for selecting the appropriate size sign for the type of work being performed. The Contractor is responsible for ensuring the sign support, sign mounting height and substrate meets manufacturer's recommendations in regard to crashworthiness and duration of work requirements.
 - Long-term stationary - work that occupies a location more than 3 days.
 - Intermediate-term stationary - work that occupies a location more than one daylight period up to 3 days, or nighttime work lasting more than one hour.
 - Short-term stationary - daytime work that occupies a location for more than 1 hour in a single daylight period.
 - Short, duration - work that occupies a location up to 1 hour.
 - Mobile - work that moves continuously or intermittently (stopping for up to approximately 15 minutes.)

SIGN MOUNTING HEIGHT

- The bottom of Long-term/Intermediate-term signs shall be at least 7 feet, but not more than 9 feet, above the paved surface, except as shown for supplemental plaques mounted below other signs.
- The bottom of Short-term/Short Duration signs shall be a minimum of 1 foot above the pavement surface but no more than 2 feet above the ground.
- Long-term/Intermediate-term Signs may be used in lieu of Short-term/Short Duration signing.
- Short-term/Short Duration signs shall be used only during daylight and shall be removed at the end of the workday or raised to appropriate Long-term/Intermediate sign height.
- Regulatory signs shall be mounted at least 7 feet, but not more than 9 feet, above the paved surface regardless of work duration.

SIZE OF SIGNS

- The Contractor shall furnish the sign sizes shown on BC (2) unless otherwise shown in the plans or as directed by the Engineer.

SIGN SUBSTRATES

- The Contractor shall ensure the sign substrate is installed in accordance with the manufacturer's recommendations for the type of sign support that is being used. The CWZTCD lists each substrate that can be used on the different types and models of sign supports.
- "Mesh" type materials are NOT an approved sign substrate, regardless of the tightness of the weave.
- All wooden individual sign panels fabricated from 2 or more pieces shall have one or more plywood cleat, 1/2" thick by 6" wide, fastened to the back of the sign and extending fully across the sign. The cleat shall be attached to the back of the sign using wood screws that do not penetrate the face of the sign panel. The screws shall be placed on both sides of the splice and spaced at 6" centers. The Engineer may approve other methods of splicing the sign face.

REFLECTIVE SHEETING

- All signs shall be retroreflective and constructed of sheeting meeting the color and retro-reflectivity requirements of DMS-8300 for rigid signs or DMS-8310 for roll-up signs. The web address for DMS specifications is shown on BC(1).
- White sheeting, meeting the requirements of DMS-8300 Type A, shall be used for signs with a white background.
- Orange sheeting, meeting the requirements of DMS-8300 Type B_{FL} or Type C_{FL}, shall be used for rigid signs with orange backgrounds.

SIGN LETTERS

- All sign letters and numbers shall be clear, and open rounded type uppercase alphabet letters as approved by the Federal Highway Administration (FHWA) and as published in the "Standard Highway Sign Design for Texas" manual. Signs, letters and numbers shall be of first class workmanship in accordance with Department Standards and Specifications.

REMOVING OR COVERING

- When sign messages may be confusing or do not apply, the signs shall be removed or completely covered.
- Long-term stationary or intermediate stationary signs installed on square metal tubing may be turned away from traffic 90 degrees when the sign message is not applicable. This technique may not be used for signs installed in the median of divided highways or near any intersections where the sign may be seen from approaching traffic.
- Signs installed on wooden skids shall not be turned at 90 degree angles to the roadway. These signs should be removed or completely covered when not required.
- When signs are covered, the material used shall be opaque, such as heavy mil black plastic, or other materials which will cover the entire sign face and maintain their opaque properties under automobile headlights at night, without damaging the sign sheeting.
- Burlap shall NOT be used to cover signs.
- Duct tape or other adhesive material shall NOT be affixed to a sign face.
- Signs and anchor stubs shall be removed and holes backfilled upon completion of work.

SIGN SUPPORT WEIGHTS

- Where sign supports require the use of weights to keep from turning over, the use of sandbags with dry, cohesionless sand should be used.
- The sandbags will be tied shut to keep the sand from spilling and to maintain a constant weight.
- Rock, concrete, iron, steel or other solid objects shall not be permitted for use as sign support weights.
- Sandbags should weigh a minimum of 35 lbs and a maximum of 50 lbs.
- Sandbags shall be made of a durable material that tears upon vehicular impact. Rubber (such as tire inner tubes) shall NOT be used.
- Rubber ballasts designed for channelizing devices should not be used for ballast on portable sign supports. Sign supports designed and manufactured with rubber bases may be used when shown on the CWZTCD list.
- Sandbags shall only be placed along or laid over the base supports of the traffic control device and shall not be suspended above ground level or hung with rope, wire, chains or other fasteners. Sandbags shall be placed along the length of the skids to weigh down the sign support.
- Sandbags shall NOT be placed under the skid and shall not be used to level sign supports placed on slopes.

FLAGS ON SIGNS

- Flags may be used to draw attention to warning signs. When used, the flag shall be 16 inches square or larger and shall be orange or fluorescent red-orange in color. Flags shall not be allowed to cover any portion of the sign face.

STOP/SLOW PADDLES

- STOP/SLOW paddles are the primary method to control traffic by flaggers. The STOP/SLOW paddle size should be 24" x 24".
- STOP/SLOW paddles shall be retroreflectORIZED when used at night.
- STOP/SLOW paddles may be attached to a staff with a minimum length of 6' to the bottom of the sign.
- Any lights incorporated into the STOP or SLOW paddle faces shall only be as specifically described in Section 6E.03 Hand Signaling Devices in the TMUTCD.

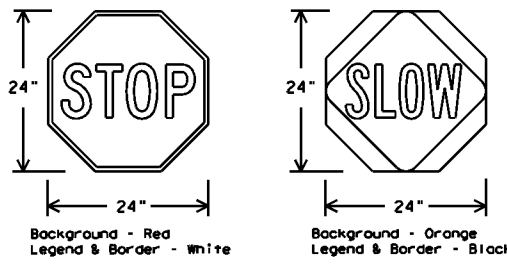

SHEETING REQUIREMENTS (WHEN USED AT NIGHT)		
USAGE	COLOR	SIGN FACE MATERIAL
BACKGROUND	RED	TYPE B OR C SHEETING
BACKGROUND	ORANGE	TYPE B _{FL} OR C _{FL} SHEETING
LEGEND & BORDER	WHITE	TYPE B OR C SHEETING
LEGEND & BORDER	BLACK	ACRYLIC NON-REFLECTIVE FILM

CONTRACTOR REQUIREMENTS FOR MAINTAINING PERMANENT SIGNS WITHIN THE PROJECT LIMITS

- Permanent signs are used to give notice of traffic laws or regulations, call attention to conditions that are potentially hazardous to traffic operations, show route designations, destinations, directions, distances, services, points of interest, and other geographical, recreational, specific service (LOGO), or cultural information. Drivers proceeding through a work zone need the same, if not better route guidance as normally installed on a roadway without construction.
- When permanent regulatory or warning signs conflict with work zone conditions, remove or cover the permanent signs until the permanent sign message matches the roadway condition. For details for covering large guide signs see the TS-CD standard.
- When existing permanent signs are moved and relocated due to construction purposes, they shall be visible to motorists at all times.
- If existing signs are to be relocated on their original supports, they shall be installed on crashworthy bases as shown on the SMD Standard sheets. The signs shall meet the required mounting heights shown on the BC Sheets or the SMD Standards. This work should be paid for under the appropriate pay item for relocating existing signs.
- If permanent signs are to be removed and relocated using temporary supports, the Contractor shall use crashworthy supports as shown on the BC standard sheets, TLRS standard sheets or the CWZTCD list. The signs shall meet the required mounting heights shown on the BC, or the SMD standard sheets during construction. This work should be paid for under the appropriate pay item for relocating existing signs.
- Any sign or traffic control device that is struck or damaged by the Contractor or his/her construction equipment shall be replaced as soon as possible by the Contractor to ensure proper guidance for the motorists. This will be subsidiary to Item 502.

Traffic Safety Division Standard

BARRICADE AND CONSTRUCTION TEMPORARY SIGN NOTES

BC (4) - 21

FILE: bc-21.dgn	DWG: TxDOT	CR: TxDOT	REV: TxDOT	CR: TxDOT
© TxDOT November 2002	CONT: 0909	SECT: 36	JOB: 165	HIGHWAY: CS
9-07 8-14	DIST: 7-13	COUNTY: 5-21	WACO	BELL
7-13 5-21				SHEET NO.: 10

DATE: FILE:

DISCLAIMER: The use of this standard is governed by the "Texas Engineering Practice Act". No warranty of any kind is made by TxDOT for any purpose whatsoever. TxDOT assumes no responsibility for the conversion of this standard to other formats or for incorrect results or damages resulting from its use.

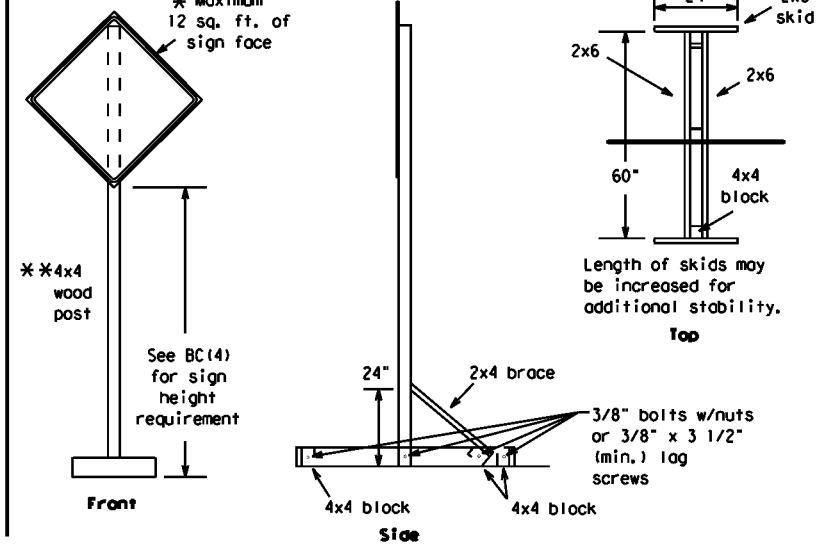
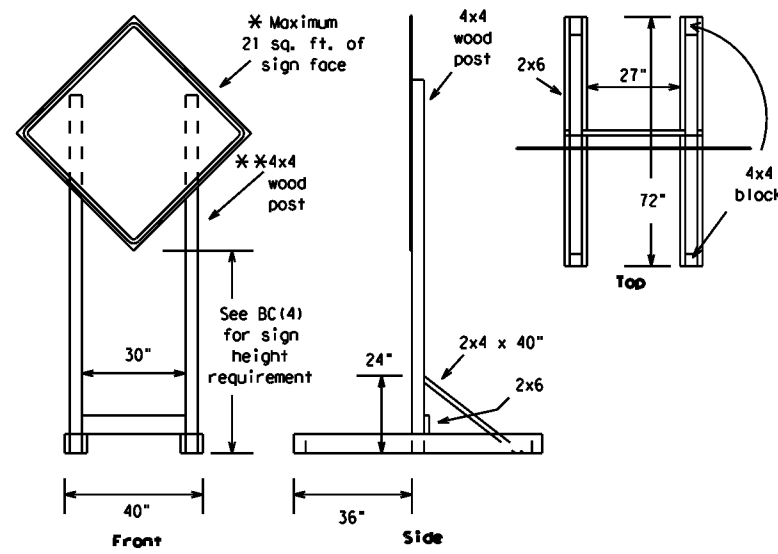

SKID MOUNTED WOOD SIGN SUPPORTS

* LONG/INTERMEDIATE TERM STATIONARY - PORTABLE SKID MOUNTED SIGN SUPPORTS

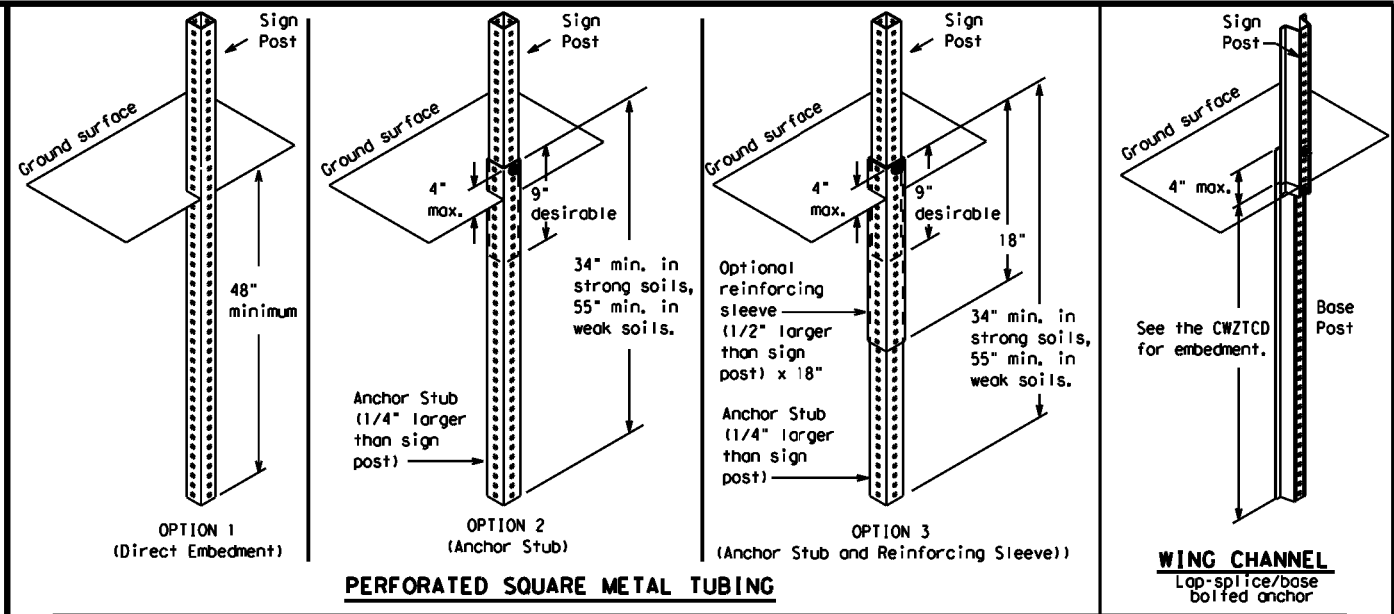

GROUND MOUNTED SIGN SUPPORTS

Refer to the CWZTCD and the manufacturer's installation procedure for each type sign support. The maximum sign square footage shall adhere to the manufacturer's recommendation. Two post installations can be used for larger signs.

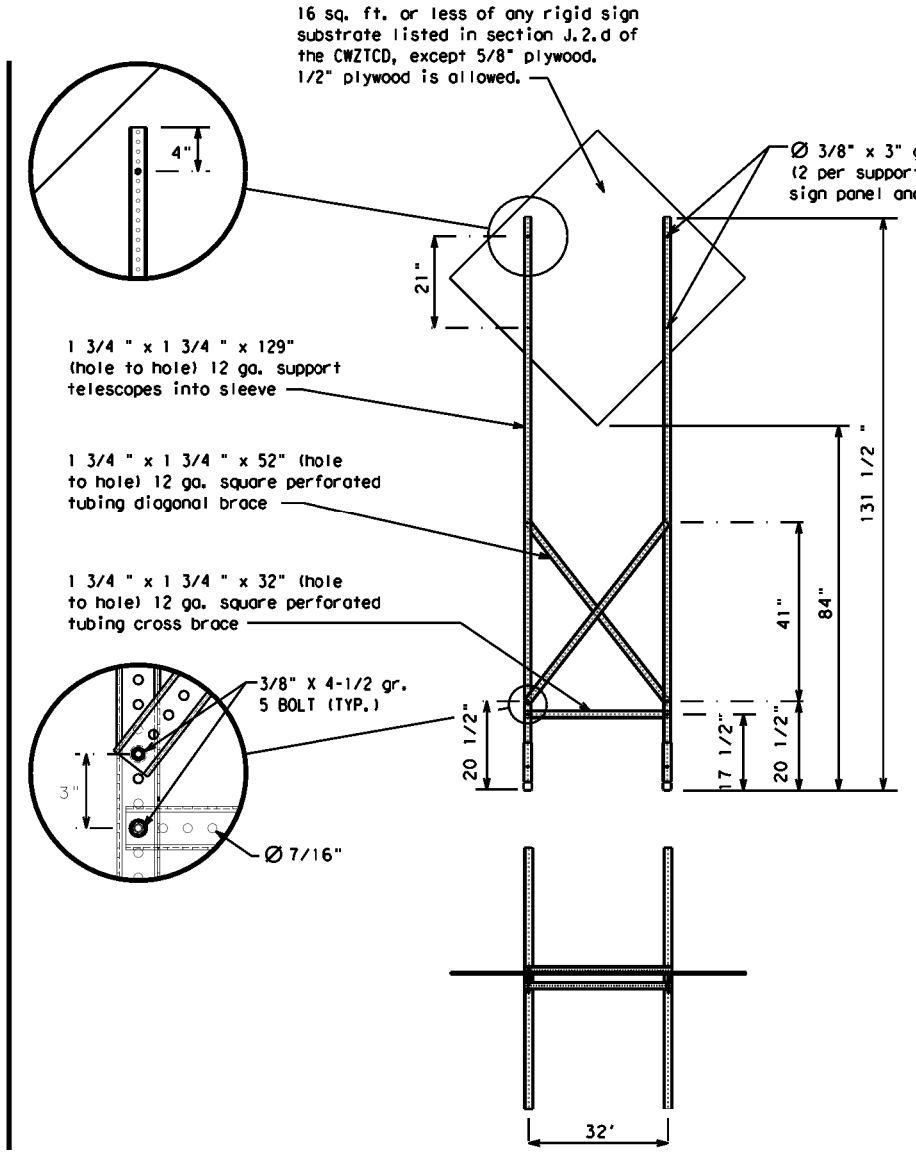
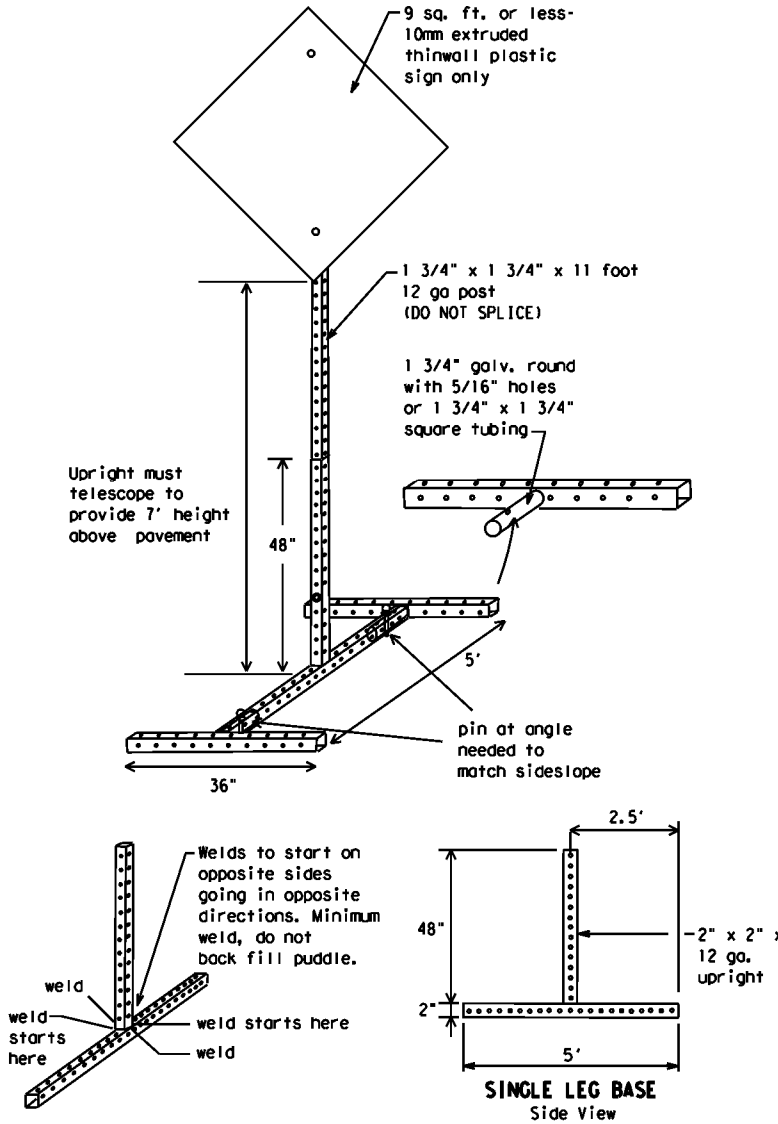

SKID MOUNTED PERFORATED SQUARE STEEL TUBING SIGN SUPPORTS

* LONG/INTERMEDIATE TERM STATIONARY - PORTABLE SKID MOUNTED SIGN SUPPORTS

WEDGE ANCHORS

Both steel and plastic Wedge Anchor Systems as shown on the SMD Standard Sheets may be used as temporary sign supports for signs up to 10 square feet of sign face. They may be set in concrete or in sturdy soils if approved by the Engineer. (See web address for "Traffic Engineering Standard Sheets" on BC(1)).

OTHER DESIGNS

MORE DETAILS OF APPROVED LONG/INTERMEDIATE AND SHORT TERM SUPPORTS CAN BE FOUND ON THE CWZTCD LIST. SEE BC(1) FOR WEBSITE LOCATION.

GENERAL NOTES

- Nails may be used in the assembly of wooden sign supports, but 3/8" bolts with nuts or 3/8" x 3 1/2" lag screws must be used on every joint for final connection.
- No more than 2 sign posts shall be placed within a 7 ft. circle, except for specific materials noted on the CWZTCD List.
- When project is completed, all sign supports and foundations shall be removed from the project site. This will be considered subsidiary to Item 502.

- * See BC(4) for definition of "Work Duration."
- ** Wood sign posts MUST be one piece. Splicing will NOT be allowed. Posts shall be painted white.
- See the CWZTCD for the type of sign substrate that can be used for each approved sign support.

SHEET 5 OF 12



BARRICADE AND CONSTRUCTION TYPICAL SIGN SUPPORT

BC(5) - 21

FILE: bc-21.dgn	DNR TxDOT	CR: TxDOT	DW: TxDOT	CR: TxDOT
© TxDOT November 2002	CONT	SECT	JOB	HIGHWAY
REVISIONS	0909	36	165	CS
9-07 8-14	DIST	COUNTY	SHEET NO.	
7-13 5-21	WACO	BELL	11	

DATE: FILE:

WHEN NOT IN USE, REMOVE THE PCMS FROM THE RIGHT-OF-WAY OR PLACE THE PCMS BEHIND BARRIER OR GUARDRAIL WITH SIGN PANEL TURNED PARALLEL TO TRAFFIC

RECOMMENDED PHASES AND FORMATS FOR PCMS MESSAGES DURING ROADWORK ACTIVITIES

(The Engineer may approve other messages not specifically covered here.)

PORTABLE CHANGEABLE MESSAGE SIGNS

- The Engineer/Inspector shall approve all messages used on portable changeable message signs (PCMS).
- Messages on PCMS should contain no more than 8 words (about four to eight characters per word), not including simple words such as "TO," "FOR," "AT," etc.
- Messages should consist of a single phase, or two phases that alternate. Three-phase messages are not allowed. Each phase of the message should convey a single thought, and must be understood by itself.
- Use the word "EXIT" to refer to an exit ramp on a freeway; i.e., "EXIT CLOSED." Do not use the term "RAMP."
- Always use the route or interstate designation (IH, US, SH, FM) along with the number when referring to a roadway.
- When in use, the bottom of a stationary PCMS message panel should be a minimum 7 feet above the roadway, where possible.
- The message term "WEEKEND" should be used only if the work is to start on Saturday morning and end by Sunday evening at midnight. Actual days and hours of work should be displayed on the PCMS if work is to begin on Friday evening and/or continue into Monday morning.
- The Engineer/Inspector may select one of two options which are available for displaying a two-phase message on a PCMS. Each phase may be displayed for either four seconds each or for three seconds each.
- Do not "flash" messages or words included in a message. The message should be steady burn or continuous while displayed.
- Do not present redundant information on a two-phase message; i.e., keeping two lines of the message the same and changing the third line.
- Do not use the word "Danger" in message.
- Do not display the message "LANES SHIFT LEFT" or "LANES SHIFT RIGHT" on a PCMS. Drivers do not understand the message.
- Do not display messages that scroll horizontally or vertically across the face of the sign.
- The following table lists abbreviated words and two-word phrases that are acceptable for use on a PCMS. Both words in a phrase must be displayed together. Words or phrases not on this list should not be abbreviated, unless shown in the TMUTCD.
- PCMS character height should be at least 18 inches for trailer mounted units. They should be visible from at least 1/2 (.5) mile and the text should be legible from at least 600 feet at night and 800 feet in daylight. Truck mounted units must have a character height of 10 inches and must be legible from at least 400 feet.
- Each line of text should be centered on the message board rather than left or right justified.
- If disabled, the PCMS should default to an illegible display that will not alarm motorists and will only be used to alert workers that the PCMS has malfunctioned. A pattern such as a series of horizontal solid bars is appropriate.

Phase 1: Condition Lists

Road/Lane/Ramp Closure List

FREEWAY CLOSED X MILE
ROAD CLOSED AT SH XXX
ROAD CLSD AT FM XXXX
RIGHT X LANES CLOSED
CENTER LANE CLOSED
NIGHT LANE CLOSURES
VARIOUS LANES CLOSED
EXIT CLOSED
MALL DRIVEWAY CLOSED
XXXXXXXX BLVD CLOSED

Other Condition List

FRONTAGE ROAD CLOSED
SHOULDER CLOSED XXX FT
RIGHT LN CLOSED XXX FT
RIGHT X LANES OPEN
DAYTIME LANE CLOSURES
I-XX SOUTH EXIT CLOSED
EXIT XXX CLOSED X MILE
RIGHT LN TO BE CLOSED
X LANES CLOSED TUE - FRI
ROADWORK XXX FT
FLAGGER XXXX FT
RIGHT LN NARROWS XXXX FT
MERGING TRAFFIC XXXX FT
LOOSE GRAVEL XXXX FT
DETOUR X MILE
ROADWORK PAST SH XXXX
BUMP XXXX FT
TRAFFIC SIGNAL XXXX FT
ROAD REPAIRS XXXX FT
LANE NARROWS XXXX FT
TWO-WAY TRAFFIC XX MILE
CONST TRAFFIC XXX FT
UNEVEN LANES XXXX FT
ROUGH ROAD XXXX FT
ROADWORK NEXT FRI-SUN
US XXX EXIT X MILES
LANES SHIFT *

* LANES SHIFT in Phase 1 must be used with STAY IN LANE in Phase 2.

Phase 2: Possible Component Lists

Action to Take/Effect on Travel List

MERGE RIGHT
DETOUR NEXT X EXITS
USE EXIT XXX
STAY ON US XXX SOUTH
TRUCKS USE US XXX N
WATCH FOR TRUCKS
EXPECT DELAYS
REDUCE SPEED XXX FT
USE OTHER ROUTES
STAY IN LANE *

Location List

AT FM XXXX
BEFORE RAILROAD CROSSING
NEXT X MILES
PAST US XXX EXIT
XXXXXXXX TO XXXXXXX
US XXX TO FM XXXX

Warning List

SPEED LIMIT XX MPH
MAXIMUM SPEED XX MPH
MINIMUM SPEED XX MPH
ADVISORY SPEED XX MPH
RIGHT LANE EXIT
USE CAUTION
DRIVE SAFELY
DRIVE WITH CARE

** Advance Notice List

TUE-FRI XX AM - X PM
APR XX - XX X PM - X AM
BEGINS MONDAY
BEGINS MAY XX
MAY X-X XX PM - XX AM
NEXT FRI-SUN
XX AM TO XX PM
NEXT TUE AUG XX
TONIGHT XX PM - XX AM

** See Application Guidelines Note 6.

DISCLAIMER: The use of this standard is governed by the "Texas Engineering Practice Act". No warranty of any kind is made by TxDOT for any purpose whatsoever. TxDOT assumes no responsibility for the conversion of this standard to other formats or for incorrect results or damages resulting from its use.

WORD OR PHRASE	ABBREVIATION	WORD OR PHRASE	ABBREVIATION
Access Road	ACCS RD	Major	MAJ
Alternate	ALT	Miles	MI
Avenue	AVE	Miles Per Hour	MPH
Best Route	BEST RTE	Minor	MNR
Boulevard	BLVD	Monday	MON
Bridge	BRDG	Normal	NORM
Cannot	CANT	North	N
Center	CTR	Northbound (route) N	
Construction Ahead	CONST AHD	Parking	PKING
CROSSING	XING	Road	RD
Detour Route	DETOUR RTE	Right Lane	RT LN
Do Not	DONT	Saturday	SAT
East	E	Service Road	SERV RD
Eastbound (route) E		Shoulder	SHLDR
Emergency	EMER	Slippery	SLIP
Emergency Vehicle	EMER VEH	South	S
Entrance, Enter	ENT	Southbound (route) S	
Express Lane	EXP LN	Speed	SPD
Expressway	EXPWY	Street	ST
XXXX Feet	XXXX FT	Sunday	SUN
Fog Ahead	FOG AHD	Telephone	PHONE
Freeway	FRWY, FWY	Temporary	TEMP
Freeway Blocked	FWY BLKD	Thursday	THURS
Friday	FRI	To Downtown	TO DWNTN
Hazardous Driving	HAZ DRIVING	Traffic	TRAF
Hazardous Material	HAZMAT	Travelers	TRVLR
High Occupancy	HOV	Tuesday	TUES
Vehicle	HWY	Time Minutes	TIME MIN
Hour(s)	HR, HRS	Upper Level	UPR LEVEL
Information	INFO	Vehicles (s)	VEH, VEHS
It Is	ITS	Warning	WARN
Junction	JCT	Wednesday	WED
Left	LFT	Weight Limit	WT LIMIT
Left Lane	LFT LN	West	W
Lane Closed	LN CLOSED	Westbound (route) W	
Lower Level	LWR LEVEL	Wet Pavement	WET PVMT
Maintenance	MAINT	Will Not	WONT

Roadway designation = IH-number, US-number, SH-number, FM-number

APPLICATION GUIDELINES

- Only 1 or 2 phases are to be used on a PCMS.
- The 1st phase (or both) should be selected from the "Road/Lane/Ramp Closure List" and the "Other Condition List".
- A 2nd phase can be selected from the "Action to Take/Effect on Travel, Location, General Warning, or Advance Notice Phase Lists".
- A Location Phase is necessary only if a distance or location is not included in the first phase selected.
- If two PCMS are used in sequence, they must be separated by a minimum of 1000 ft. Each PCMS shall be limited to two phases, and should be understandable by themselves.
- For advance notice, when the current date is within seven days of the actual work date, calendar days should be replaced with days of the week. Advance notification should typically be for no more than one week prior to the work.

WORDING ALTERNATIVES

- The words RIGHT, LEFT and ALL can be interchanged as appropriate.
- Roadway designations IH, US, SH, FM and LP can be interchanged as appropriate.
- EAST, WEST, NORTH and SOUTH (or abbreviations E, W, N and S) can be interchanged as appropriate.
- Highway names and numbers replaced as appropriate.
- ROAD, HIGHWAY and FREEWAY can be interchanged as needed.
- AHEAD may be used instead of distances if necessary.
- FT and MI, MILE and MILES interchanged as appropriate.
- AT, BEFORE and PAST interchanged as needed.
- Distances or AHEAD can be eliminated from the message if a location phase is used.

PCMS SIGNS WITHIN THE R.O.W. SHALL BE BEHIND GUARDRAIL OR CONCRETE BARRIER OR SHALL HAVE A MINIMUM OF FOUR (4) PLASTIC DRUMS PLACED PERPENDICULAR TO TRAFFIC ON THE UPSTREAM SIDE OF THE PCMS, WHEN EXPOSED TO ONE DIRECTION OF TRAFFIC. WHEN EXPOSED TO TWO WAY TRAFFIC, THE FOUR DRUMS SHOULD BE PLACED WITH ONE DRUM AT EACH OF THE FOUR CORNERS OF THE UNIT.

FULL MATRIX PCMS SIGNS

- When Full Matrix PCMS signs are used, the character height and legibility/visibility requirements shall be maintained as listed in Note 15 under "PORTABLE CHANGEABLE MESSAGE SIGNS" above.
- When symbol signs, such as the "Flagger Symbol" (CW20-7) are represented graphically on the Full Matrix PCMS sign and, with the approval of the Engineer, it shall maintain the legibility/visibility requirement listed above.
- When symbol signs are represented graphically on the Full Matrix PCMS, they shall only supplement the use of the static sign represented, and shall not substitute for, or replace that sign.
- A full matrix PCMS may be used to simulate a flashing arrow board provided it meets the visibility, flash rate and dimming requirements on BC(7), for the same size arrow.

SHEET 6 OF 12



BARRICADE AND CONSTRUCTION PORTABLE CHANGEABLE MESSAGE SIGN (PCMS)

BC (6) - 21

FILE: bc-21.dgn	DWG: TxDOT	CR: TxDOT	REV: TxDOT	CR: TxDOT
© TxDOT November 2002	CONT: 0909	SECT: 36	JOB: 165	HIGHWAY: CS
REVISIONS	DATE	BY	DESCRIPTION	
9-07	8-14			
7-13	5-21			
DIST: WACO	COUNTY: BELL	SHEET NO.: 12		

DATE: FILE:

DISCLAIMER: The use of this standard is governed by the "Texas Engineering Practice Act". No warranty of any kind is made by TxDOT for any purpose whatsoever. TxDOT assumes no responsibility for the conversion of this standard to other formats or for incorrect results or damages resulting from its use.

- Barrier Reflectors shall be pre-qualified, and conform to the color and reflectivity requirements of DMS-8600. A list of prequalified Barrier Reflectors can be found at the Material Producer List web address shown on BC(1).
- Color of Barrier Reflectors shall be as specified in the TMUTCD. The cost of the reflectors shall be considered subsidiary to Item 512.

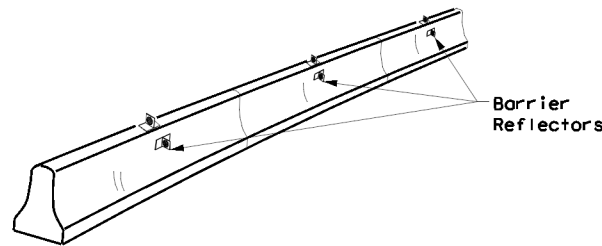

CONCRETE TRAFFIC BARRIER (CTB)

- Where traffic is on one side of the CTB, two (2) Barrier Reflectors shall be mounted in approximately the midsection of each section of CTB. An alternate mounting location is uniformly spaced at one end of each CTB. This will allow for attachment of a barrier grapple without damaging the reflector. The Barrier Reflector mounted on the side of the CTB shall be located directly below the reflector mounted on top of the barrier, as shown in the detail above.
- Where CTB separates two-way traffic, three barrier reflectors shall be mounted on each section of CTB. The reflector unit on top shall have two yellow reflective faces (Bi-Directional) while the reflectors on each side of the barrier shall have one yellow reflective face, as shown in the detail above.
- When CTB separates traffic traveling in the same direction, no barrier reflectors will be required on top of the CTB.
- Barrier Reflector units shall be yellow or white in color to match the edgeline being supplemented.
- Maximum spacing of Barrier Reflectors is forty (40) feet.
- Pavement markers or temporary flexible-reflective roadway marker tabs shall NOT be used as CTB delineation.
- Attachment of Barrier Reflectors to CTB shall be per manufacturer's recommendations.
- Missing or damaged Barrier Reflectors shall be replaced as directed by the Engineer.
- Single slope barriers shall be delineated as shown on the above detail.

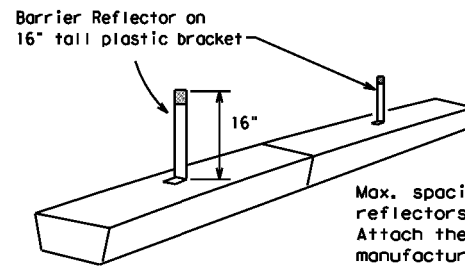

LOW PROFILE CONCRETE BARRIER (LPCB)

LOW PROFILE CONCRETE BARRIER (LPCB) USED IN WORK ZONES

LPCB is approved for use in work zone locations, where the posted speed is 45mph, or less. See Roadway Standard Sheet LPCB.

Max. spacing of barrier reflectors is 20 feet. Attach the delineators as per manufacturer's recommendations.

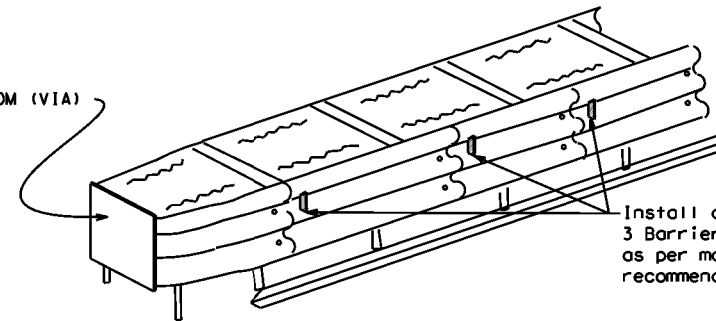

DELINEATION OF END TREATMENTS

END TREATMENTS FOR CTB'S USED IN WORK ZONES

End treatments used on CTB's in work zones shall meet the appropriate crashworthy standards as defined in the Manual for Assessing Safety Hardware (MASH). Refer to the CWZTCD List for approved end treatments and manufacturers.

BARRIER REFLECTORS FOR CONCRETE TRAFFIC BARRIER AND ATTENUATORS

WARNING LIGHTS

- Warning lights shall meet the requirements of the TMUTCD.
- Warning lights shall NOT be installed on barricades.
- Type A-Low Intensity Flashing Warning Lights are commonly used with drums. They are intended to warn of or mark a potentially hazardous area. Their use shall be as indicated on this sheet and/or other sheets of the plans by the designation "FL". The Type A Warning Lights shall not be used with signs manufactured with Type B_{PL} or C_{FL} Sheeting meeting the requirements of Departmental Material Specification DMS-8300.
- Type-C and Type D 360 degree Steady Burn Lights are intended to be used in a series for delineation to supplement other traffic control devices. Their use shall be as indicated on this sheet and/or other sheets of the plans by the designation "SB".
- The Engineer/Inspector or the plans shall specify the location and type of warning lights to be installed on the traffic control devices.
- When required by the Engineer, the Contractor shall furnish a copy of the warning lights certification. The warning light manufacturer will certify the warning lights meet the requirements of the latest ITE Purchase Specifications for Flashing and Steady-Burn Warning Lights.
- When used to delineate curves, Type-C and Type D Steady Burn Lights should only be placed on the outside of the curve, not the inside.
- The location of warning lights and warning reflectors on drums shall be as shown elsewhere in the plans.

WARNING LIGHTS MOUNTED ON PLASTIC DRUMS

- Type A flashing warning lights are intended to warn drivers that they are approaching or are in a potentially hazardous area.
- Type A random flashing warning lights are not intended for delineation and shall not be used in a series.
- A series of sequential flashing warning lights placed on channelizing devices to form a merging taper may be used for delineation. If used, the successive flashing of the sequential warning lights should occur from the beginning of the taper to the end of the merging taper in order to identify the desired vehicle path. The rate of flashing for each light shall be 65 flashes per minute, plus or minus 10 flashes.
- Type C and D steady-burn warning lights are intended to be used in a series to delineate the edge of the travel lane on detours, on lane changes, on lane closures, and on other similar conditions.
- Type A, Type C and Type D warning lights shall be installed at locations as detailed on other sheets in the plans.
- Warning lights shall not be installed on a drum that has a sign, chevron or vertical panel.
- The maximum spacing for warning lights on drums should be identical to the channelizing device spacing.

WARNING REFLECTORS MOUNTED ON PLASTIC DRUMS AS A SUBSTITUTE FOR TYPE C (STEADY BURN) WARNING LIGHTS

- A warning reflector or approved substitute may be mounted on a plastic drum as a substitute for a Type C, steady burn warning light at the discretion of the Contractor unless otherwise noted in the plans.
- The warning reflector shall be yellow in color and shall be manufactured using a sign substrate approved for use with plastic drums listed on the CWZTCD.
- The warning reflector shall have a minimum retroreflective surface area (one-side) of 30 square inches.
- Round reflectors shall be fully reflectorized, including the area where attached to the drum.
- Square substrates must have a minimum of 30 square inches of reflectorized sheeting. They do not have to be reflectorized where it attaches to the drum.
- The side of the warning reflector facing approaching traffic shall have sheeting meeting the color and retroreflectivity requirements for DMS 8300-Type B or Type C.
- When used near two-way traffic, both sides of the warning reflector shall be reflectorized.
- The warning reflector should be mounted on the side of the handle nearest approaching traffic.
- The maximum spacing for warning reflectors should be identical to the channelizing device spacing requirements.

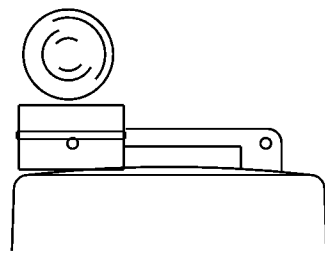

Type C Warning Light or approved substitute mounted on a drum adjacent to the travel way.

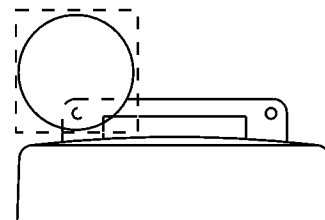

Warning reflector may be round or square. Must have a yellow reflective surface area of at least 30 square inches

DATE:
FILE:

Arrow Boards may be located behind channelizing devices in place for a shoulder taper or merging taper, otherwise they shall be delineated with four (4) channelizing devices placed perpendicular to traffic on the upstream side of traffic.

- The Flashing Arrow Board should be used for all lane closures on multi-lane roadways, or slow moving maintenance or construction activities on the travel lanes.
- Flashing Arrow Boards should not be used on two-lane, two-way roadways, detours, diversions or work on shoulders unless the "CAUTION" display (see detail below) is used.
- The Engineer/Inspector shall choose all appropriate signs, barricades and/or other traffic control devices that should be used in conjunction with the Flashing Arrow Board.
- The Flashing Arrow Board should be able to display the following symbols:

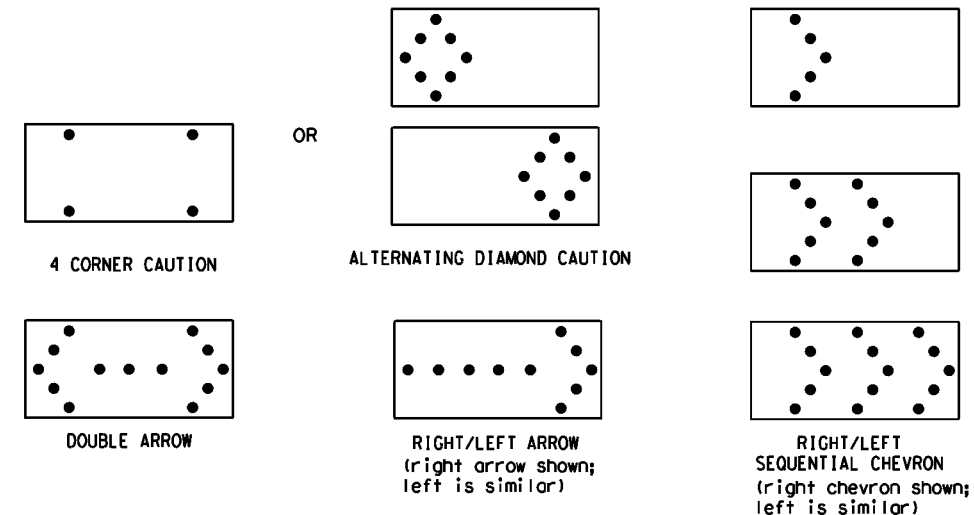

- The "CAUTION" display consists of four corner lamps flashing simultaneously, or the Alternating Diamond Caution mode as shown.
- The straight line caution display is NOT ALLOWED.
- The Flashing Arrow Board shall be capable of minimum 50 percent dimming from rated lamp voltage. The flashing rate of the lamps shall not be less than 25 nor more than 40 flashes per minute.
- Minimum lamp "on time" shall be approximately 50 percent for the flashing arrow and equal intervals of 25 percent for each sequential phase of the flashing chevron.
- The sequential arrow display is NOT ALLOWED.
- The flashing arrow display is the TxDOT standard; however, the sequential chevron display may be used during daylight operations.
- The Flashing Arrow Board shall be mounted on a vehicle, trailer or other suitable support.
- A Flashing Arrow Board SHALL NOT BE USED to laterally shift traffic.
- A full matrix PCMS may be used to simulate a Flashing Arrow Board provided it meets visibility, flash rate and dimming requirements on this sheet for the same size arrow.
- Minimum mounting height of trailer mounted Arrow Boards should be 7 feet from roadway to bottom of panel.

REQUIREMENTS			
TYPE	MINIMUM SIZE	MINIMUM NUMBER OF PANEL LAMPS	MINIMUM VISIBILITY DISTANCE
B	30 x 60	13	3/4 mile
C	48 x 96	15	1 mile

ATTENTION
Flashing Arrow Boards shall be equipped with automatic dimming devices.

WHEN NOT IN USE, REMOVE THE ARROW BOARD FROM THE RIGHT-OF-WAY OR PLACE THE ARROW BOARD BEHIND CONCRETE TRAFFIC BARRIER OR GUARDRAIL.

FLASHING ARROW BOARDS

SHEET 7 OF 12

TRUCK-MOUNTED ATTENUATORS

- Truck-mounted attenuators (TMA) used on TxDOT facilities must meet the requirements outlined in the Manual for Assessing Safety Hardware (MASH).
- Refer to the CWZTCD for the requirements of Level 2 or Level 3 TMAs.
- Refer to the CWZTCD for a list of approved TMAs.
- TMAs are required on freeways unless otherwise noted in the plans.
- A TMA should be used anytime that it can be positioned 30 to 100 feet in advance of the area of crew exposure without adversely affecting the work performance.
- The only reason a TMA should not be required is when a work area is spread down the roadway and the work crew is an extended distance from the TMA.



BARRICADE AND CONSTRUCTION ARROW PANEL, REFLECTORS, WARNING LIGHTS & ATTENUATOR

BC (7) - 21

FILE: bc-21.dgn	DWG: TxDOT	CR: TxDOT	DWG: TxDOT	CR: TxDOT
© TxDOT November 2002	CONT: 0909	SECT: 36	JOB: 165	HIGHWAY: CS
REVISIONS: 9-07 8-14	DIST: 7-13	COUNTY: 5-21	WACO	BELL
				SHEET NO.: 13

DISCLAIMER: The use of this standard is governed by the "Texas Engineering Practice Act". No warranty of any kind is made by TxDOT for any purpose whatsoever. TxDOT assumes no responsibility for the conversion of this standard to other formats or for incorrect results or damages resulting from its use.

GENERAL NOTES

- For long term stationary work zones on freeways, drums shall be used as the primary channelizing device.
- For intermediate term stationary work zones on freeways, drums should be used as the primary channelizing device but may be replaced in tangent sections by vertical panels, or 42" two-piece cones. In tangent sections, one-piece cones may be used with the approval of the Engineer but only if personnel are present on the project at all times to maintain the cones in proper position and location.
- For short term stationary work zones on freeways, drums are the preferred channelizing device but may be replaced in tapers, transitions and tangent sections by vertical panels, two-piece cones or one-piece cones as approved by the Engineer.
- Drums and all related items shall comply with the requirements of the current version of the "Texas Manual on Uniform Traffic Control Devices" (TMUTCD) and the "Compliant Work Zone Traffic Control Devices List" (CWZTCD).
- Drums, bases, and related materials shall exhibit good workmanship and shall be free from objectionable marks or defects that would adversely affect their appearance or serviceability.
- The Contractor shall have a maximum of 24 hours to replace any plastic drums identified for replacement by the Engineer/Inspector. The replacement device must be an approved device.

GENERAL DESIGN REQUIREMENTS

Pre-qualified plastic drums shall meet the following requirements:

- Plastic drums shall be a two-piece design; the "body" of the drum shall be the top portion and the "base" shall be the bottom.
- The body and base shall lock together in such a manner that the body separates from the base when impacted by a vehicle traveling at a speed of 20 MPH or greater but prevents accidental separation due to normal handling and/or air turbulence created by passing vehicles.
- Plastic drums shall be constructed of lightweight flexible, and deformable materials. The Contractor shall NOT use metal drums or single piece plastic drums as channelization devices or sign supports.
- Drums shall present a profile that is a minimum of 18 inches in width at the 36 inch height when viewed from any direction. The height of drum unit (body installed on base) shall be a minimum of 36 inches and a maximum of 42 inches.
- The top of the drum shall have a built-in handle for easy pickup and shall be designed to drain water and not collect debris. The handle shall have a minimum of two widely spaced 9/16 inch diameter holes to allow attachment of a warning light, warning reflector unit or approved compliant sign.
- The exterior of the drum body shall have a minimum of four alternating orange and white retroreflective circumferential stripes not less than 4 inches nor greater than 8 inches in width. Any non-reflectorized space between any two adjacent stripes shall not exceed 2 inches in width.
- Bases shall have a maximum width of 36 inches, a maximum height of 4 inches, and a minimum of two footholds of sufficient size to allow base to be held down while separating the drum body from the base.
- Plastic drums shall be constructed of ultra-violet stabilized, orange, high-density polyethylene (HDPE) or other approved material.
- Drum body shall have a maximum unballasted weight of 11 lbs.
- Drum and base shall be marked with manufacturer's name and model number.

RETROREFLECTIVE SHEETING

- The stripes used on drums shall be constructed of sheeting meeting the color and retroreflectivity requirements of Departmental Materials Specification DMS-8300, "Sign Face Materials." Type A or Type B reflective sheeting shall be supplied unless otherwise specified in the plans.
- The sheeting shall be suitable for use on and shall adhere to the drum surface such that, upon vehicular impact, the sheeting shall remain adhered in-place and exhibit no delaminating, cracking, or loss of retroreflectivity other than that loss due to abrasion of the sheeting surface.

BALLAST

- Unballasted bases shall be large enough to hold up to 50 lbs. of sand. This base, when filled with the ballast material, should weigh between 35 lbs (minimum) and 50 lbs (maximum). The ballast may be sand in one to three sandbags separate from the base, sand in a sand-filled plastic base, or other ballasting devices as approved by the Engineer. Stacking of sandbags will be allowed, however height of sandbags above pavement surface may not exceed 12 inches.
- Bases with built-in ballast shall weigh between 40 lbs. and 50 lbs. Built-in ballast can be constructed of an integral crumb rubber base or a solid rubber base.
- Recycled truck tire sidewalls may be used for ballast on drums approved for this type of ballast on the CWZTCD list.
- The ballast shall not be heavy objects, water, or any material that would become hazardous to motorists, pedestrians, or workers when the drum is struck by a vehicle.
- When used in regions susceptible to freezing, drums shall have drainage holes in the bottoms so that water will not collect and freeze becoming a hazard when struck by a vehicle.
- Ballast shall not be placed on top of drums.
- Adhesives may be used to secure base of drums to pavement.

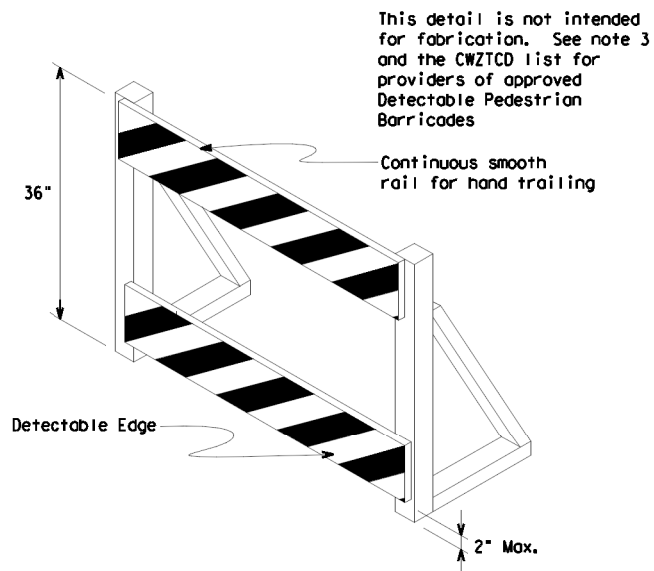
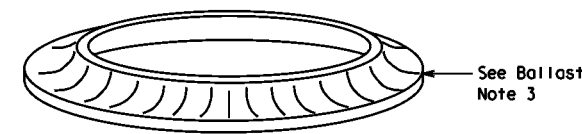
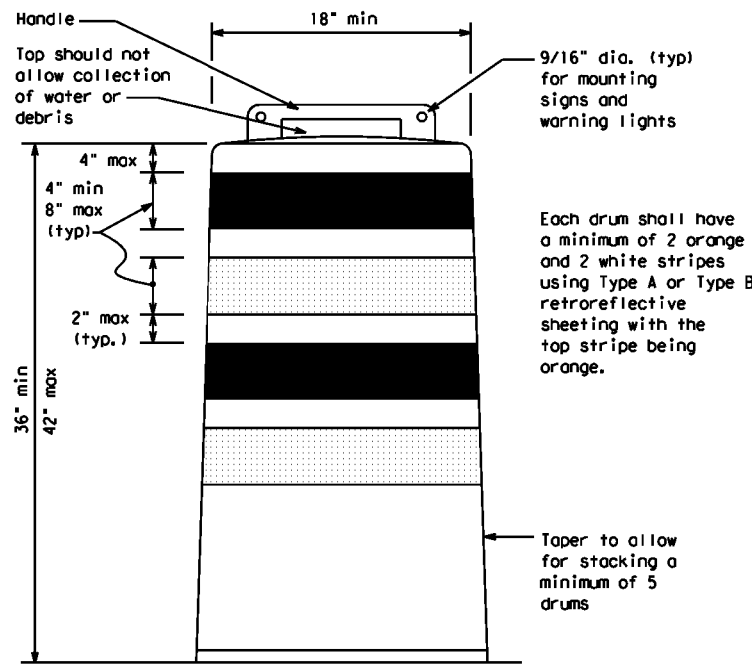

This detail is not intended for fabrication. See note 3 and the CWZTCD list for providers of approved Detectable Pedestrian Barricades

DETECTABLE PEDESTRIAN BARRICADES

- When existing pedestrian facilities are disrupted, closed, or relocated in a TTC zone, the temporary facilities shall be detectable and include accessibility features consistent with the features present in the existing pedestrian facility. Refer to WZ(BTS-2) for Pedestrian Control requirements for Sidewalk Diversions, Sidewalk Detours and Crosswalk Closures.
- Where pedestrians with visual disabilities normally use the closed sidewalk, a Detectable Pedestrian Barricade shall be placed across the full width of the closed sidewalk instead of a Type 3 Barricade.
- Detectable pedestrian barricades similar to the one pictured above, longitudinal channelizing devices, some concrete barriers, and wood or chain link fencing with a continuous detectable edging can satisfactorily delineate a pedestrian path.
- Tape, rope, or plastic chain strung between devices are not detectable, do not comply with the design standards in the "Americans with Disabilities Act Accessibility Guidelines (ADAAG)" and should not be used as a control for pedestrian movements.
- Warning lights shall not be attached to detectable pedestrian barricades.
- Detectable pedestrian barricades should use 8" nominal barricade rails as shown on BC(10) provided that the top rail provides a smooth continuous rail suitable for hand trailing with no splinters, burrs, or sharp edges.

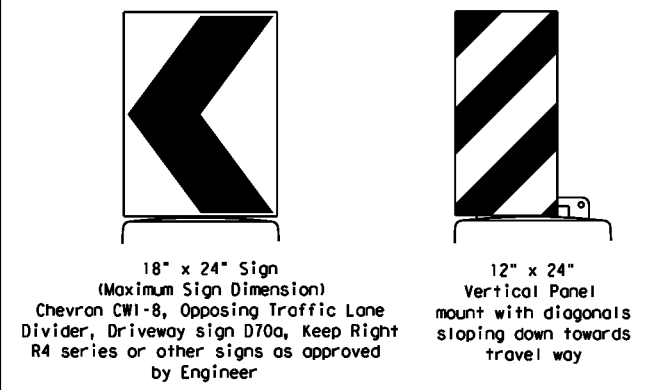

Plywood, Aluminum or Metal sign substrates shall NOT be used on plastic drums

SIGNS, CHEVRONS, AND VERTICAL PANELS MOUNTED ON PLASTIC DRUMS

- Signs used on plastic drums shall be manufactured using substrates listed on the CWZTCD.
- Chevrons and other work zone signs with an orange background shall be manufactured with Type B_{FL} or Type C_{FL} Orange sheeting meeting the color and retroreflectivity requirements of DMS-8300, "Sign Face Material," unless otherwise specified in the plans.
- Vertical Panels shall be manufactured with orange and white sheeting meeting the requirements of DMS-8300 Type A or Type B. Diagonal stripes on Vertical Panels shall slope down toward the intended traveled lane.
- Other sign messages (text or symbolic) may be used as approved by the Engineer. Sign dimensions shall not exceed 18 inches in width or 24 inches in height, except for the R9 series signs discussed in note 8 below.
- Signs shall be installed using a 1/2 inch bolt (nominal) and nut, two washers, and one locking washer for each connection.
- Mounting bolts and nuts shall be fully engaged and adequately torqued. Bolts should not extend more than 1/2 inch beyond nuts.
- Chevrons may be placed on drums on the outside of curves, on merging tapers or on shifting tapers. When used in these locations, they may be placed on every drum or spaced not more than on every third drum. A minimum of three (3) should be used at each location called for in the plans.
- R9-9, R9-10, R9-11 and R9-11a Sidewalk Closed signs which are 24 inches wide may be mounted on plastic drums, with approval of the Engineer.

<p>BARRICADE AND CONSTRUCTION CHANNELIZING DEVICES</p> <p>BC (8) - 21</p>			
FILE: bc-21.dgn	DWG: TxDOT	CR: TxDOT	DWG: TxDOT
© TxDOT November 2002	CONT: 0909	SECT: 36	JOB: 165
REVISIONS:	4-03 8-14	9-07 5-21	7-13
	DIST: WACO	COUNTY: BELL	SHEET NO.: 14

DATE: FILE:

DISCLAIMER: The use of this standard is governed by the "Texas Engineering Practice Act". No warranty of any kind is made by TxDOT for any purpose whatsoever. TxDOT assumes no responsibility for the conversion of this standard to other formats or for incorrect results or damages resulting from its use.

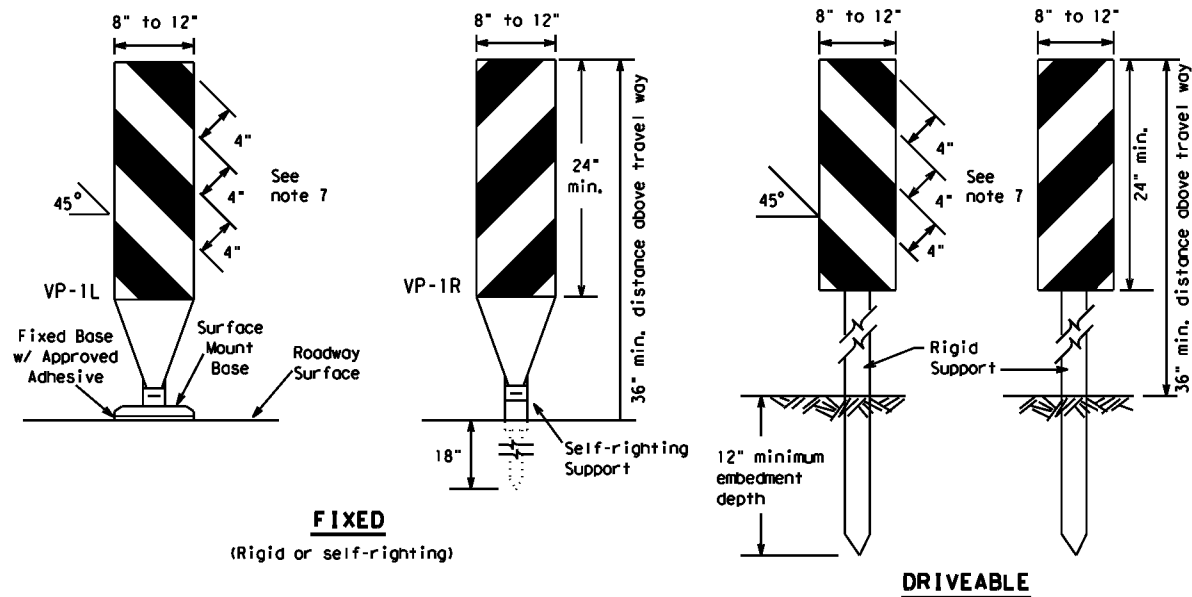

FIXED
(Rigid or self-righting)

DRIVEABLE

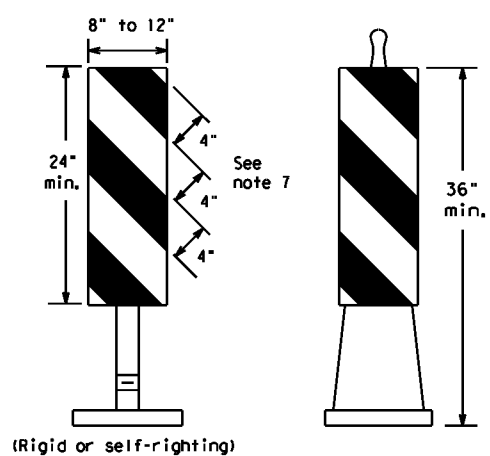

PORTABLE

VERTICAL PANELS (VPs)

- Vertical Panels (VP's) are normally used to channelize traffic or divide opposing lanes of traffic.
- VP's may be used in daytime or nighttime situations. They may be used at the edge of shoulder drop-offs and other areas such as lane transitions where positive daytime and nighttime delineation is required. The Engineer/Inspector shall refer to the Roadway Design Manual for additional requirements on the use VP's for drop-offs.
- VP's should be mounted back to back if used at the edge of cuts adjacent to two-way two lane roadways. Stripes are to be reflective orange and reflective white and should always slope downward toward the travel lane.
- VP's used on expressways and freeways or other high speed roadways, may have more than 270 square inches of retroreflective area facing traffic.
- Self-righting supports are available with portable base. See "Compliant Work Zone Traffic Control Devices List" (CWZTCD).
- Sheeting for the VP's shall be retroreflective Type A or Type B conforming to Departmental Material Specification DMS-8300, unless noted otherwise.
- Where the height of reflective material on the vertical panel is 36 inches or greater, a panel stripe of 6 inches shall be used.

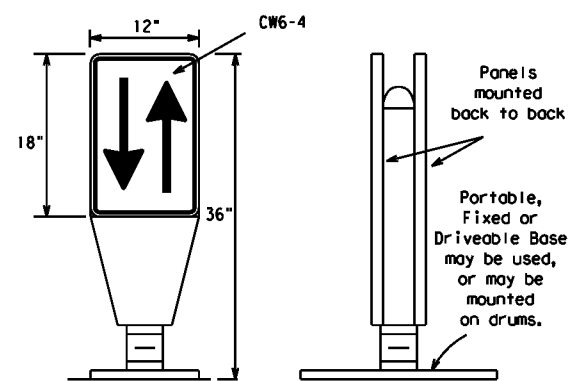

OPPOSING TRAFFIC LANE DIVIDERS (OTLD)

- Opposing Traffic Lane Dividers (OTLD) are delineation devices designed to convert a normal one-way roadway section to two-way operation. OTLD's are used on temporary centerlines. The upward and downward arrows on the sign's face indicate the direction of traffic on either side of the divider. The base is secured to the pavement with an adhesive or rubber weight to minimize movement caused by a vehicle impact or wind gust.
- The OTLD may be used in combination with 42" cones or VPs.
- Spacing between the OTLD shall not exceed 500 feet. 42" cones or VPs placed between the OTLD's should not exceed 100 foot spacing.
- The OTLD shall be orange with a black non-reflective legend. Sheeting for the OTLD shall be retroreflective Type B_{FL} or Type C_{FL} conforming to Departmental Material Specification DMS-8300, unless noted otherwise. The legend shall meet the requirements of DMS-8300.

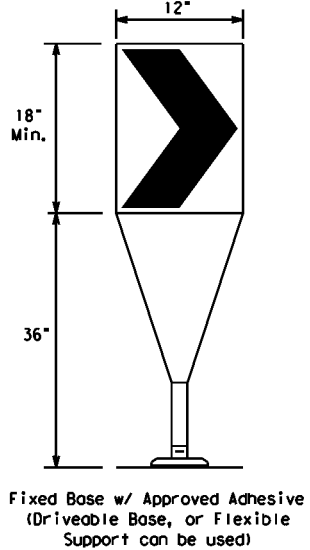

Fixed Base w/ Approved Adhesive (Driveable Base, or Flexible Support can be used)

- The chevron shall be a vertical rectangle with a minimum size of 12 by 18 inches.
- Chevrons are intended to give notice of a sharp change of alignment with the direction of travel and provide additional emphasis and guidance for vehicle operators with regard to changes in horizontal alignment of the roadway.
- Chevrons, when used, shall be erected on the outside of a sharp curve or turn, or on the far side of an intersection. They shall be in line with and at right angles to approaching traffic. Spacing should be such that the motorist always has three in view, until the change in alignment eliminates its need.
- To be effective, the chevron should be visible for at least 500 feet.
- Chevrons shall be orange with a black nonreflective legend. Sheeting for the chevron shall be retroreflective Type B_{FL} or Type C_{FL} conforming to Departmental Material Specification DMS-8300, unless noted otherwise. The legend shall meet the requirements of DMS-8300.
- For Long Term Stationary use on tapers or transitions on freeways and divided highways, self-righting chevrons may be used to supplement plastic drums but not to replace plastic drums.

CHEVRONS

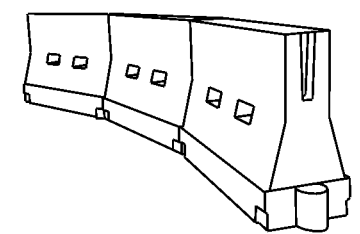

LONGITUDINAL CHANNELIZING DEVICES (LCD)

- LCDs are crashworthy, lightweight, deformable devices that are highly visible, have good target value and can be connected together. They are not designed to contain or redirect a vehicle on impact.
- LCDs may be used instead of a line of cones or drums.
- LCDs shall be placed in accordance to application and installation requirements specific to the device, and used only when shown on the CWZTCD list.
- LCDs should not be used to provide positive protection for obstacles, pedestrians or workers.
- LCDs shall be supplemented with retroreflective delineation as required for temporary barriers on BC(7) when placed roughly parallel to the travel lanes.
- LCDs used as barricades placed perpendicular to traffic should have at least one row of reflective sheeting meeting the requirements for barricade rails as shown on BC(10). Place reflective sheeting near the top of the LCD along the full length of the device.

WATER BALLASTED SYSTEMS USED AS BARRIERS

- Water ballasted systems used as barriers shall not be used solely to channelize road users, but also to protect the work space per the appropriate Manual for Assessing Safety Hardware (MASH) crashworthiness requirements based on roadway speed and barrier application.
- Water ballasted systems used to channelize vehicular traffic shall be supplemented with retroreflective delineation or channelizing devices to improve daytime/nighttime visibility. They may also be supplemented with pavement markings.
- Water ballasted systems used as barriers shall be placed in accordance to application and installation requirements specific to the device, and used only when shown on the CWZTCD list.
- Water ballasted systems used as barriers should not be used for a merging taper except in low speed (less than 45 MPH) urban areas. When used on a taper in a low speed urban area, the taper shall be delineated and the taper length should be designed to optimize road user operations considering the available geometric conditions.
- When water ballasted systems used as barriers have blunt ends exposed to traffic, they should be attenuated as per manufacturer recommendations or flared to a point outside the clear zone.

If used to channelize pedestrians, longitudinal channelizing devices or water ballasted systems must have a continuous detectable bottom for users of long canes and the top of the unit shall not be less than 32 inches in height.

HOLLOW OR WATER BALLASTED SYSTEMS USED AS LONGITUDINAL CHANNELIZING DEVICES OR BARRIERS

GENERAL NOTES

- Work Zone channelizing devices illustrated on this sheet may be installed in close proximity to traffic and are suitable for use on high or low speed roadways. The Engineer/Inspector shall ensure that spacing and placement is uniform and in accordance with the "Texas Manual on Uniform Traffic Control Devices" (TMUTCD).
- Channelizing devices shown on this sheet may have a driveable, fixed or portable base. The requirement for self-righting channelizing devices must be specified in the General Notes or other plan sheets.
- Channelizing devices on self-righting supports should be used in work zone areas where channelizing devices are frequently impacted by errant vehicles or vehicle related wind gusts making alignment of the channelizing devices difficult to maintain. Locations of these devices shall be detailed elsewhere in the plans. These devices shall conform to the TMUTCD and the "Compliant Work Zone Traffic Control Devices List" (CWZTCD).
- The Contractor shall maintain devices in a clean condition and replace damaged, nonreflective, faded, or broken devices and bases as required by the Engineer/Inspector. The Contractor shall be required to maintain proper device spacing and alignment.
- Portable bases shall be fabricated from virgin and/or recycled rubber. The portable bases shall weigh a minimum of 30 lbs.
- Pavement surfaces shall be prepared in a manner that ensures proper bonding between the adhesives, the fixed mount bases and the pavement surface. Adhesives shall be prepared and applied according to the manufacturer's recommendations.
- The installation and removal of channelizing devices shall not cause detrimental effects to the final pavement surfaces, including pavement surface discoloration or surface integrity. Driveable bases shall not be permitted on final pavement surfaces. The Engineer/Inspector shall approve all application and removal procedures of fixed bases.

Posted Speed	Formula	Minimum Desirable Taper Lengths **			Suggested Maximum Spacing of Channelizing Devices	
		10' Offset	11' Offset	12' Offset	On a Taper	On a Tangent
30	L = WS ² / 60	150'	165'	180'	30'	60'
35		205'	225'	245'	35'	70'
40		265'	295'	320'	40'	80'
45	L = WS	450'	495'	540'	45'	90'
50		500'	550'	600'	50'	100'
55		550'	605'	660'	55'	110'
60		600'	660'	720'	60'	120'
65		650'	715'	780'	65'	130'
70		700'	770'	840'	70'	140'
75		750'	825'	900'	75'	150'
80		800'	880'	960'	80'	160'

**Taper lengths have been rounded off.
L=Length of Taper (FT.) W=Width of Offset (FT.)
S=Posted Speed (MPH)

SUGGESTED MAXIMUM SPACING OF CHANNELIZING DEVICES AND MINIMUM DESIRABLE TAPER LENGTHS

SHEET 9 OF 12



BARRICADE AND CONSTRUCTION CHANNELIZING DEVICES

BC (9) - 21

FILE: bc-21.dgn	DWG: TxDOT	CHK: TxDOT	APP: TxDOT	CR: TxDOT
© TxDOT November 2002	CONT: 0909	SECT: 36	JOB: 165	HIGHWAY: CS
REVISIONS: 9-07 8-14	DIST: 7-13	COUNTY: 5-21	WACO: BELL	SHEET NO.: 15

DATE: FILE:

DISCLAIMER: The use of this standard is governed by the "Texas Engineering Practice Act". No warranty of any kind is made by TxDOT for any purpose whatsoever. TxDOT assumes no responsibility for the conversion of this standard to other formats or for incorrect results or damages resulting from its use.

TYPE 3 BARRICADES

1. Refer to the Compliant Work Zone Traffic Control Devices List (CWZTCD) for details of the Type 3 Barricades and a list of all materials used in the construction of Type 3 Barricades.
2. Type 3 Barricades shall be used at each end of construction projects closed to all traffic.
3. Barricades extending across a roadway should have stripes that slope downward in the direction toward which traffic must turn in detouring. When both right and left turns are provided, the chevron striping may slope downward in both directions from the center of the barricade. Where no turns are provided at a closed road, striping should slope downward in both directions toward the center of roadway.
4. Striping of rails, for the right side of the roadway, should slope downward to the left. For the left side of the roadway, striping should slope downward to the right.
5. Identification markings may be shown only on the back of the barricade rails. The maximum height of letters and/or company logos used for identification shall be 1".
6. Barricades shall not be placed parallel to traffic unless an adequate clear zone is provided.
7. Warning lights shall NOT be installed on barricades.
8. Where barricades require the use of weights to keep from turning over, the use of sandbags with dry, cohesionless sand is recommended. The sandbags will be tied shut to keep the sand from spilling and to maintain a constant weight. Sand bags shall not be stacked in a manner that covers any portion of a barricade rails reflective sheeting. Rock, concrete, iron, steel or other solid objects will NOT be permitted. Sandbags should weigh a minimum of 35 lbs and a maximum of 50 lbs. Sandbags shall be made of a durable material that tears upon vehicular impact. Rubber (such as tire inner tubes) shall not be used for sandbags. Sandbags shall only be placed along or upon the base supports of the device and shall not be suspended above ground level or hung with rope, wire, chains or other fasteners.
9. Sheeting for barricades shall be retroreflective Type A or Type B conforming to Departmental Material Specification DMS-8300 unless otherwise noted.

Barricades shall NOT be used as a sign support.

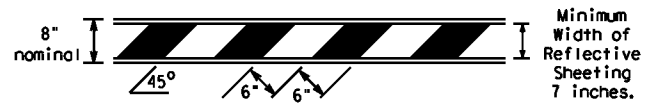

TYPICAL STRIPING DETAIL FOR BARRICADE RAIL

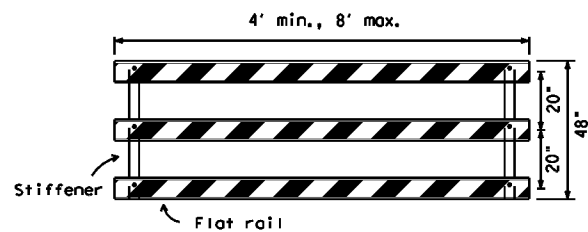

Stiffener may be inside or outside of support, but no more than 2 stiffeners shall be allowed on one barricade.

TYPICAL PANEL DETAIL FOR SKID OR POST TYPE BARRICADES

Each roadway of a divided highway shall be barricaded in the same manner.

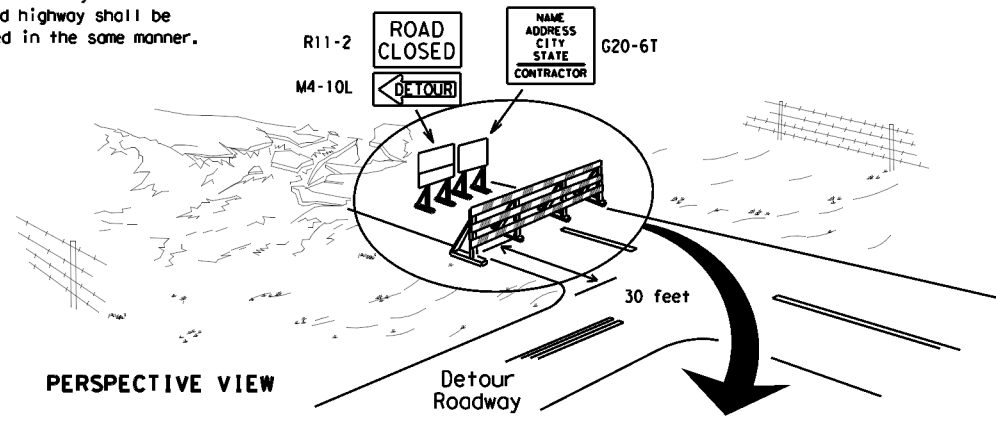

PERSPECTIVE VIEW

The three rails on Type 3 barricades shall be reflectorized orange and reflective white stripes on one side facing one-way traffic and both sides for two-way traffic. Barricade striping should slant downward in the direction of detour.

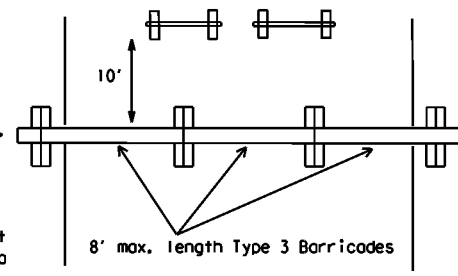

PLAN VIEW

1. Signs should be mounted on independent supports at a 7 foot mounting height in center of roadway. The signs should be a minimum of 10 feet behind Type 3 Barricades.
2. Advance signing shall be as specified elsewhere in the plans.

TYPE 3 BARRICADE (POST AND SKID) TYPICAL APPLICATION

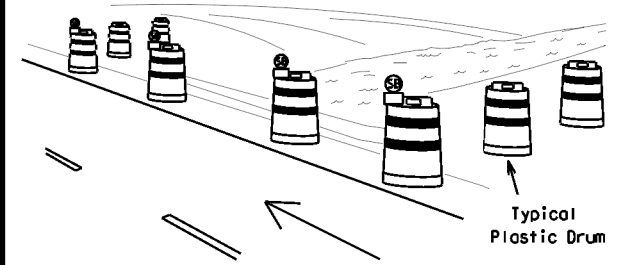

PERSPECTIVE VIEW

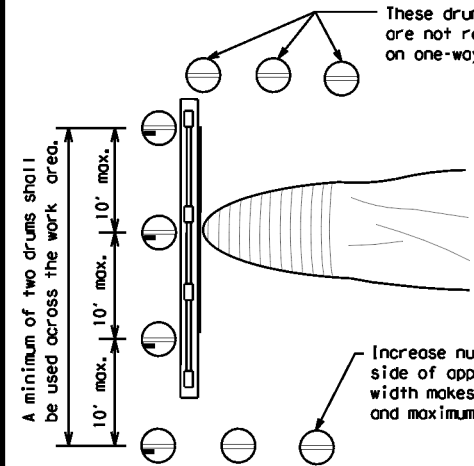

PLAN VIEW

1. Where positive redirection capability is provided, drums may be omitted.
2. Plastic construction fencing may be used with drums for safety as required in the plans.
3. Vertical Panels on flexible support may be substituted for drums when the shoulder width is less than 4 feet.
4. When the shoulder width is greater than 12 feet, steady-burn lights may be omitted if drums are used.
5. Drums must extend the length of the culvert widening.

LEGEND	
	Plastic drum
	Plastic drum with steady burn light or yellow warning reflector
	Steady burn warning light or yellow warning reflector

CULVERT WIDENING OR OTHER ISOLATED WORK WITHIN THE PROJECT LIMITS

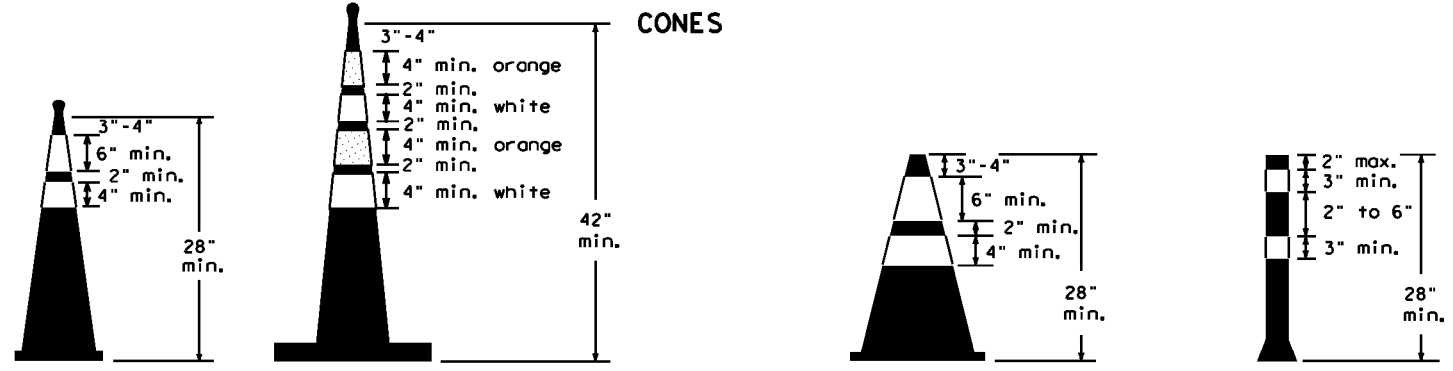

Two-Piece cones

One-Piece cones

Tubular Marker

28" Cones shall have a minimum weight of 9 1/2 lbs.
 42" 2-piece cones shall have a minimum weight of 30 lbs. including base.

1. Traffic cones and tubular markers shall be predominantly orange, and meet the height and weight requirements shown above.
2. One-piece cones have the body and base of the cone molded in one consolidated unit. Two-piece cones have a cone shaped body and a separate rubber base, or ballast, that is added to keep the device upright and in place.
3. Two-piece cones may have a handle or loop extending up to 8" above the minimum height shown, in order to aid in retrieving the device.
4. Cones or tubular markers shall have white or white and orange reflective bands as shown above. The reflective bands shall have a smooth, sealed outer surface and meet the requirements of Departmental Material Specification DMS-8300 Type A or Type B.
5. 28" cones and tubular markers are generally suitable for short duration and short-term stationary work as defined on BC(4). These should not be used for intermediate-term or long-term stationary work unless personnel is on-site to maintain them in their proper upright position.
6. 42" two-piece cones, vertical panels or drums are suitable for all work zone durations.
7. Cones or tubular markers used on each project should be of the same size and shape.

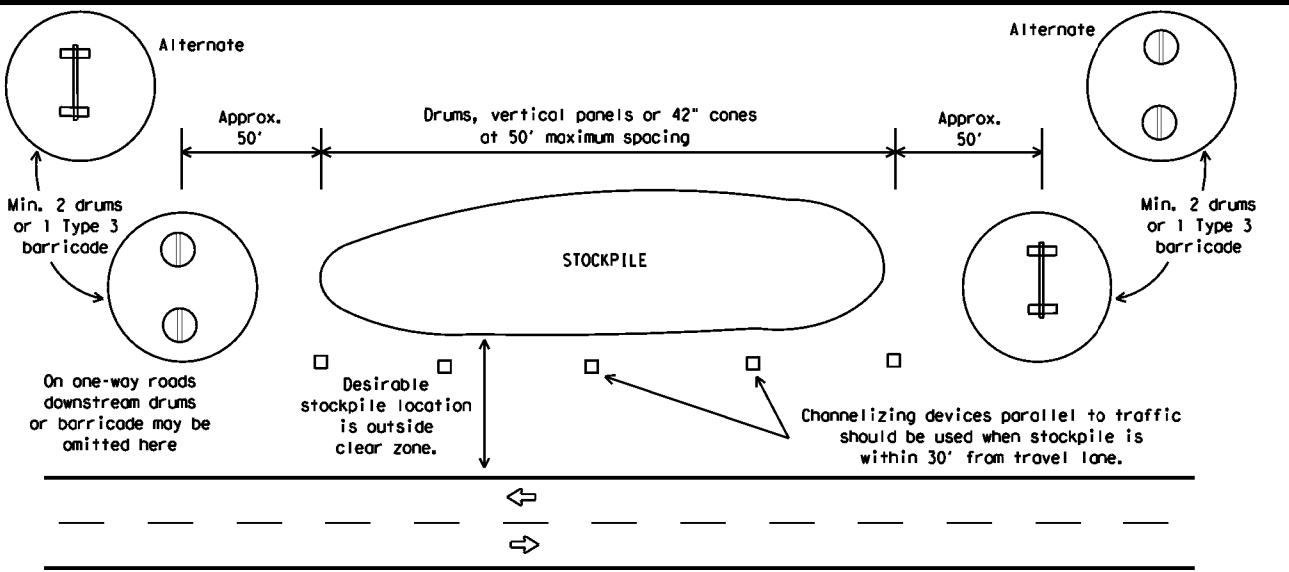

TRAFFIC CONTROL FOR MATERIAL STOCKPILES



BARRICADE AND CONSTRUCTION CHANNELIZING DEVICES

BC (10) - 21

FILE: bc-21.dgn	DWG: TxDOT	CHK: TxDOT	REV: TxDOT	CR: TxDOT
© TxDOT November 2002	CONT: 0909	SECT: 36	JOB: 165	HIGHWAY: CS
REVISIONS: 9-07 8-14	DIST: WACO	COUNTY: BELL	SHEET NO. 16	
7-13 5-21				

DATE: FILE:

WORK ZONE PAVEMENT MARKINGS

GENERAL

- The Contractor shall be responsible for maintaining work zone and existing pavement markings, in accordance with the standard specifications and special provisions, on all roadways open to traffic within the CSJ limits unless otherwise stated in the plans.
- Color, patterns and dimensions shall be in conformance with the "Texas Manual on Uniform Traffic Control Devices" (TMUTCD).
- Additional supplemental pavement marking details may be found in the plans or specifications.
- Pavement markings shall be installed in accordance with the TMUTCD and as shown on the plans.
- When short term markings are required on the plans, short term markings shall conform with the TMUTCD, the plans and details as shown on the Standard Plan Sheet WZ(STPM).
- When standard pavement markings are not in place and the roadway is opened to traffic, DO NOT PASS signs shall be erected to mark the beginning of the sections where passing is prohibited and PASS WITH CARE signs at the beginning of sections where passing is permitted.
- All work zone pavement markings shall be installed in accordance with Item 662, "Work Zone Pavement Markings."

RAISED PAVEMENT MARKERS

- Raised pavement markers are to be placed according to the patterns on BC(12).
- All raised pavement markers used for work zone markings shall meet the requirements of Item 672, "RAISED PAVEMENT MARKERS" and Departmental Material Specification DMS-4200 or DMS-4300.

PREFABRICATED PAVEMENT MARKINGS

- Removable prefabricated pavement markings shall meet the requirements of DMS-8241.
- Non-removable prefabricated pavement markings (foil back) shall meet the requirements of DMS-8240.

MAINTAINING WORK ZONE PAVEMENT MARKINGS

- The Contractor will be responsible for maintaining work zone pavement markings within the work limits.
- Work zone pavement markings shall be inspected in accordance with the frequency and reporting requirements of work zone traffic control device inspections as required by Form 599.
- The markings should provide a visible reference for a minimum distance of 300 feet during normal daylight hours and 160 feet when illuminated by automobile low-beam headlights at night, unless sight distance is restricted by roadway geometrics.
- Markings failing to meet this criteria within the first 30 days after placement shall be replaced at the expense of the Contractor as per Specification Item 662.

REMOVAL OF PAVEMENT MARKINGS

- Pavement markings that are no longer applicable, could create confusion or direct a motorist toward or into the closed portion of the roadway shall be removed or obliterated before the roadway is opened to traffic.
- The above shall not apply to detours in place for less than three days, where flaggers and/or sufficient channelizing devices are used in lieu of markings to outline the detour route.
- Pavement markings shall be removed to the fullest extent possible, so as not to leave a discernable marking. This shall be by any method approved by TxDOT Specification Item 677 for "Eliminating Existing Pavement Markings and Markers".
- The removal of pavement markings may require resurfacing or seal coating portions of the roadway as described in Item 677.
- Subject to the approval of the Engineer, any method that proves to be successful on a particular type pavement may be used.
- Blast cleaning may be used but will not be required unless specifically shown in the plans.
- Over-painting of the markings SHALL NOT BE permitted.
- Removal of raised pavement markers shall be as directed by the Engineer.
- Removal of existing pavement markings and markers will be paid for directly in accordance with Item 677, "ELIMINATING EXISTING PAVEMENT MARKINGS AND MARKERS," unless otherwise stated in the plans.
- Black-out marking tape may be used to cover conflicting existing markings for periods less than two weeks when approved by the Engineer.

Temporary Flexible-Reflective Roadway Marker Tabs

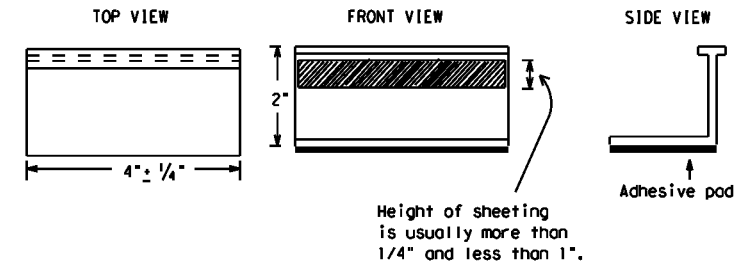

**STAPLES OR NAILS SHALL NOT BE USED TO SECURE
TEMPORARY FLEXIBLE-REFLECTIVE ROADWAY MARKER
TABS TO THE PAVEMENT SURFACE**

- Temporary flexible-reflective roadway marker tabs used as guidemarks shall meet the requirements of DMS-8242.
- Tabs detailed on this sheet are to be inspected and accepted by the Engineer or designated representative. Sampling and testing is not normally required, however at the option of the Engineer, either "A" or "B" below may be imposed to assure quality before placement on the roadway.
 - Select five (5) or more tabs at random from each lot or shipment and submit to the Construction Division, Materials and Pavement Section to determine specification compliance.
 - Select five (5) tabs and perform the following test. Affix five (5) tabs at 24 inch intervals on an asphaltic pavement in a straight line. Using a medium size passenger vehicle or pickup, run over the markers with the front and rear tires at a speed of 35 to 40 miles per hour, four (4) times in each direction. No more than one (1) out of the five (5) reflective surfaces shall be lost or displaced as a result of this test.
- Small design variances may be noted between tab manufacturers.
- See Standard Sheet WZ(STPM) for tab placement on new pavements. See Standard Sheet TCP(7-1) for tab placement on seal coat work.

RAISED PAVEMENT MARKERS USED AS GUIDEMARKS

- Raised pavement markers used as guidemarks shall be from the approved product list, and meet the requirements of DMS-4200.
- All temporary construction raised pavement markers provided on a project shall be of the same manufacturer.
- Adhesive for guidemarks shall be bituminous material hot applied or butyl rubber pad for all surfaces, or thermoplastic for concrete surfaces.

Guidemarks shall be designated as:
 YELLOW - (two amber reflective surfaces with yellow body).
 WHITE - (one silver reflective surface with white body).

DEPARTMENTAL MATERIAL SPECIFICATIONS	
PAVEMENT MARKERS (REFLECTORIZED)	DMS-4200
TRAFFIC BUTTONS	DMS-4300
EPOXY AND ADHESIVES	DMS-6100
BITUMINOUS ADHESIVE FOR PAVEMENT MARKERS	DMS-6130
PERMANENT PREFABRICATED PAVEMENT MARKINGS	DMS-8240
TEMPORARY REMOVABLE, PREFABRICATED PAVEMENT MARKINGS	DMS-8241
TEMPORARY FLEXIBLE, REFLECTIVE ROADWAY MARKER TABS	DMS-8242

A list of prequalified reflective raised pavement markers, non-reflective traffic buttons, roadway marker tabs and other pavement markings can be found at the Material Producer List web address shown on BC(1).

SHEET 11 OF 12



BARRICADE AND CONSTRUCTION PAVEMENT MARKINGS

BC(11)-21

FILE: bc-21.dgn	DWG: TxDOT	CHK: TxDOT	DRW: TxDOT	CRK: TxDOT
© TxDOT February 1998	CONT: 0909	SECT: 36	JOB: 165	HIGHWAY: CS
REVISIONS				
2-98	9-07	5-21		
1-02	7-13			
11-02	8-14			
	DIST: WACO	COUNTY: BELL	SHEET NO.: 17	

DISCLAIMER: The use of this standard is governed by the "Texas Engineering Practice Act". No warranty of any kind is made by TxDOT for any purpose whatsoever. TxDOT assumes no responsibility for the conversion of this standard to other formats or for incorrect results or damages resulting from its use.

DATE:
FILE:

PAVEMENT MARKING PATTERNS

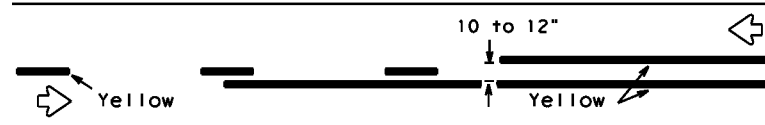

REFLECTORIZED PAVEMENT MARKINGS - PATTERN A

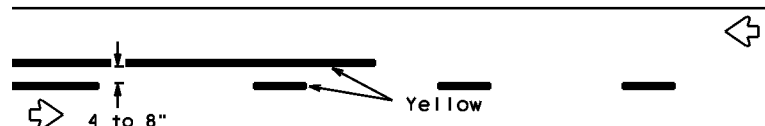

REFLECTORIZED PAVEMENT MARKINGS - PATTERN B

Pattern A is the TxDOT Standard, however Pattern B may be used if approved by the Engineer. Prefabricated markings may be substituted for reflectORIZED pavement markings.

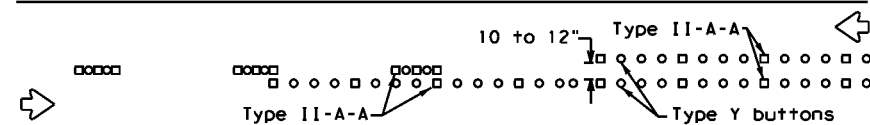

RAISED PAVEMENT MARKERS - PATTERN A

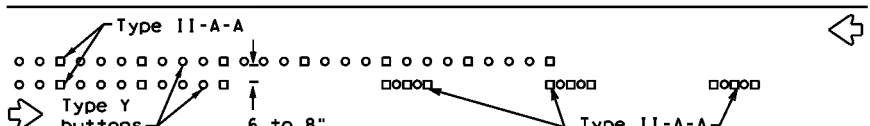

RAISED PAVEMENT MARKERS - PATTERN B

CENTER LINE & NO-PASSING ZONE BARRIER LINES FOR TWO-LANE, TWO-WAY HIGHWAYS

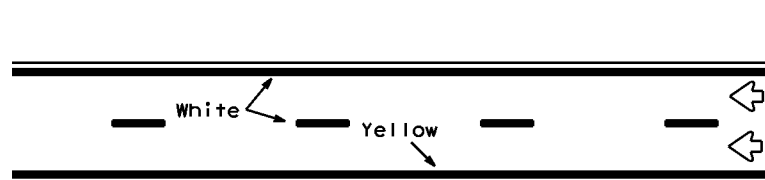

REFLECTORIZED PAVEMENT MARKINGS

Prefabricated markings may be substituted for reflectORIZED pavement markings.

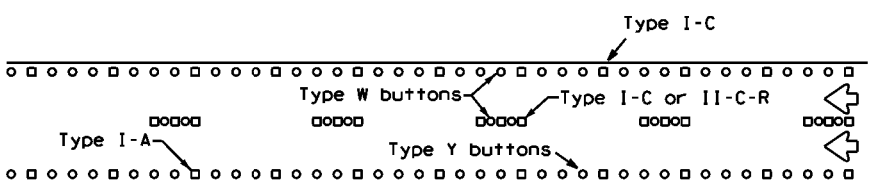

RAISED PAVEMENT MARKERS

EDGE & LANE LINES FOR DIVIDED HIGHWAY

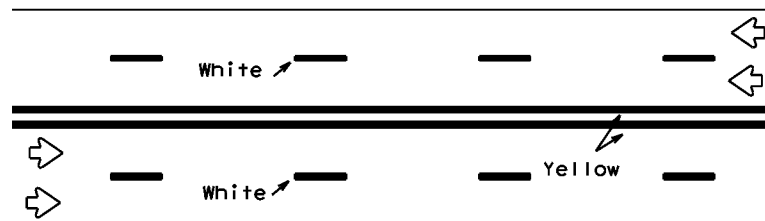

REFLECTORIZED PAVEMENT MARKINGS

Prefabricated markings may be substituted for reflectORIZED pavement markings.

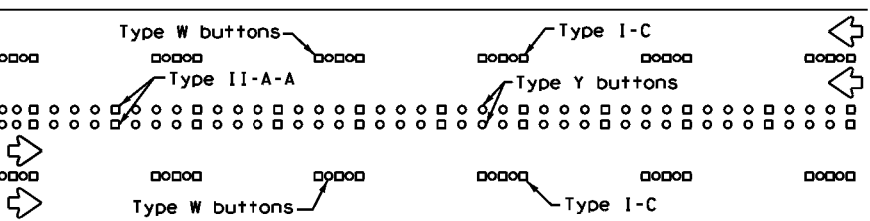

RAISED PAVEMENT MARKERS

LANE & CENTER LINES FOR MULTILANE UNDIVIDED HIGHWAYS

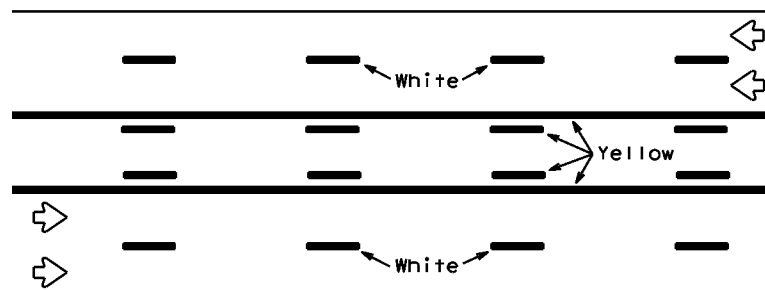

REFLECTORIZED PAVEMENT MARKINGS

Prefabricated markings may be substituted for reflectORIZED pavement markings.

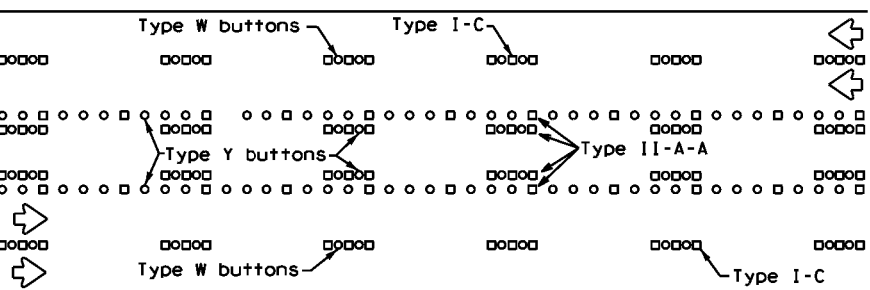

RAISED PAVEMENT MARKERS

TWO-WAY LEFT TURN LANE

STANDARD WORK ZONE PAVEMENT MARKINGS DETAILS

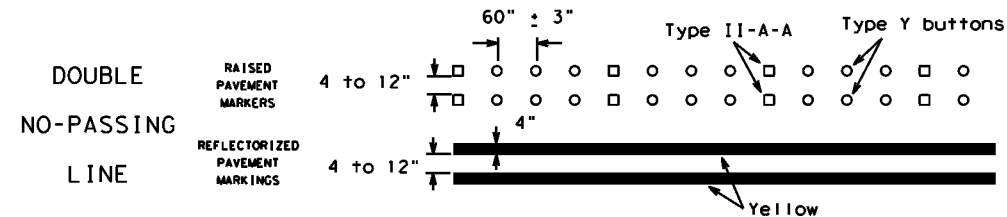

SOLID LINES

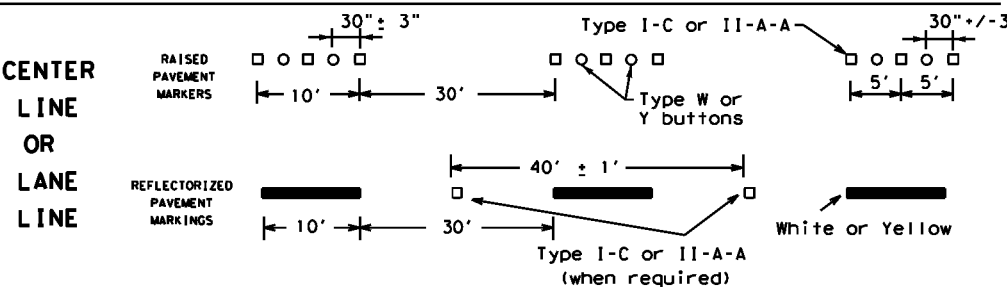
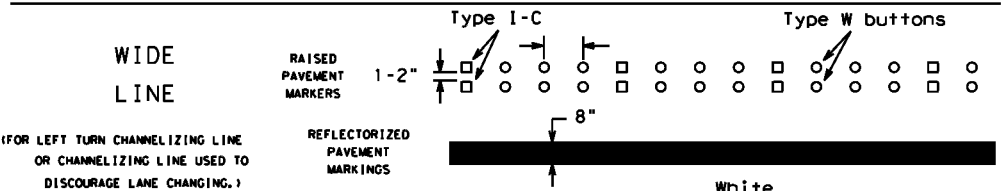
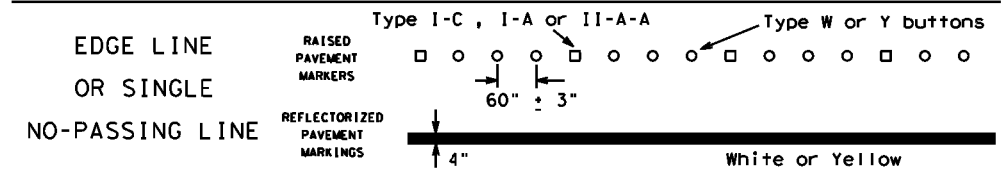

BROKEN LINES

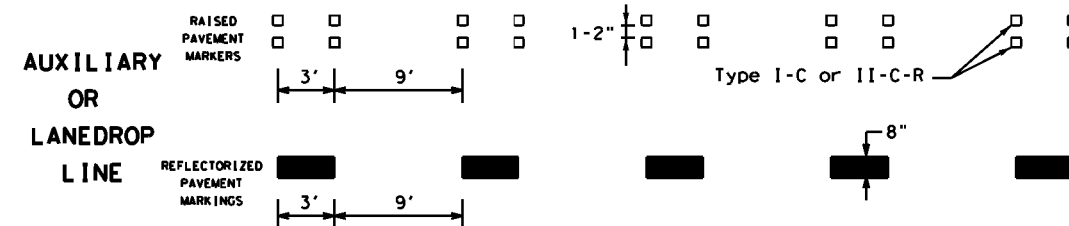

REMOVABLE MARKINGS WITH RAISED PAVEMENT MARKERS

If raised pavement markers are used to supplement REMOVABLE markings, the markers shall be applied to the top of the tape at the approximate mid length of tape used for broken lines or at 20 foot spacing for solid lines. This allows an easier removal of raised pavement markers and tape.

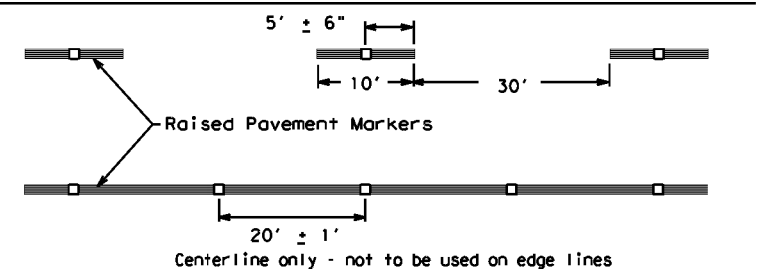

SHEET 12 OF 12



BARRICADE AND CONSTRUCTION PAVEMENT MARKING PATTERNS

BC(12)-21

FILE: bc-21.dgn	DWG: TxDOT	CHK: TxDOT	DRW: TxDOT	CR: TxDOT
© TxDOT February 1998	CONT: 0909	SECT: 36	JOB: 165	HIGHWAY: CS
REVISIONS				
1-97 9-07 5-21				
2-98 7-13				
11-02 8-14				
DIST: WACO	COUNTY: BELL	SHEET NO. 18		

DISCLAIMER: The use of this standard is governed by the "Texas Engineering Practice Act". No warranty of any kind is made by TxDOT for any purpose whatsoever. TxDOT assumes no responsibility for the conversion of this standard to other formats or for incorrect results or damages resulting from its use.

DATE:
FILE:

Raised pavement markers used as standard pavement markings shall be from the approved products list and meet the requirements of Item 672 "RAISED PAVEMENT MARKERS."

DISCLAIMER: The use of this standard is governed by the "Texas Engineering Practice Act". No warranty of any kind is made by TxDOT for any purpose whatsoever. TxDOT assumes no responsibility for the conversion of this standard to other formats or for incorrect results or damages resulting from its use.

DATE:
FILE:

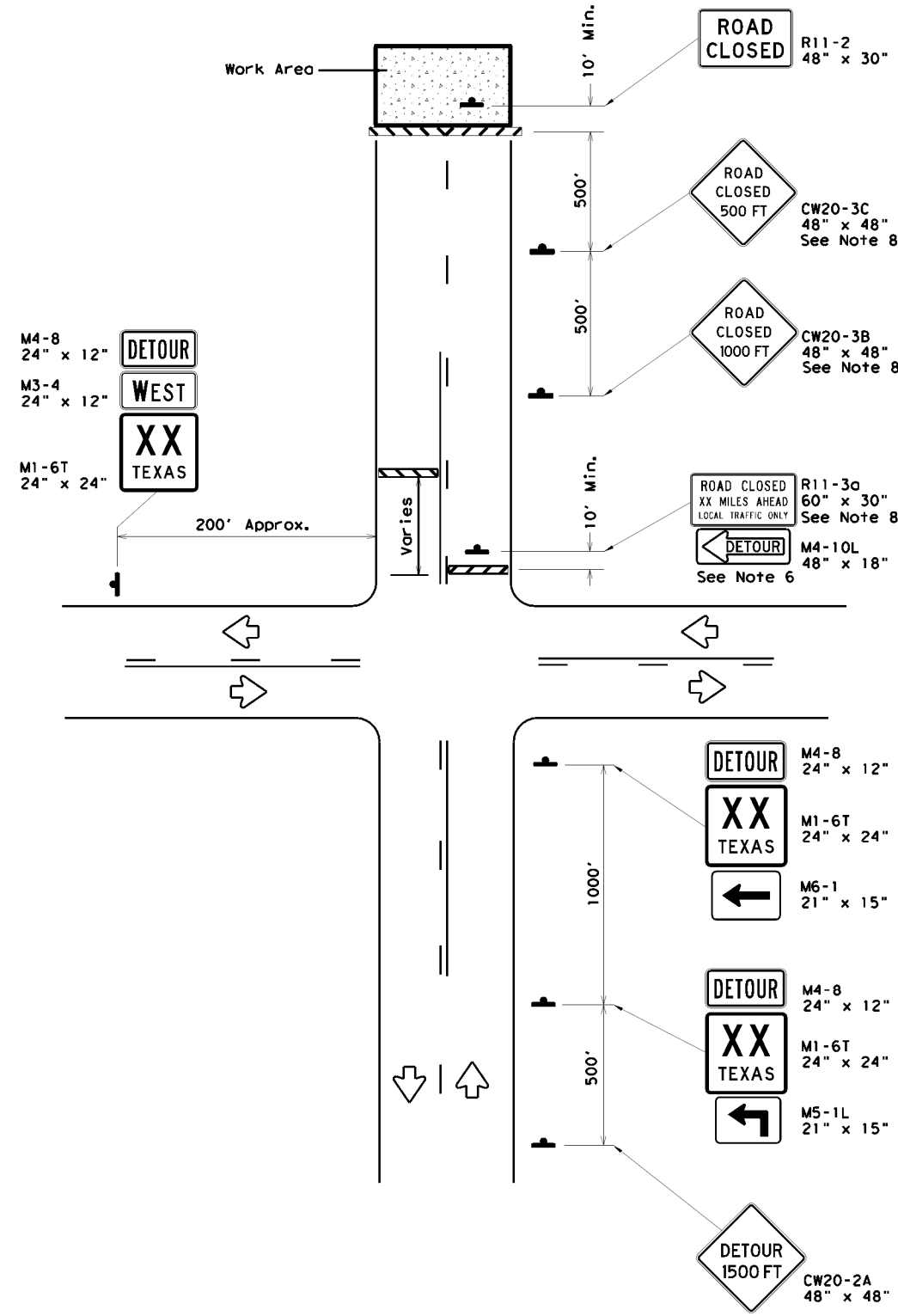

ROAD CLOSURE BEYOND THE INTERSECTION
Signing for a Numbered Route with an Off-Site Detour

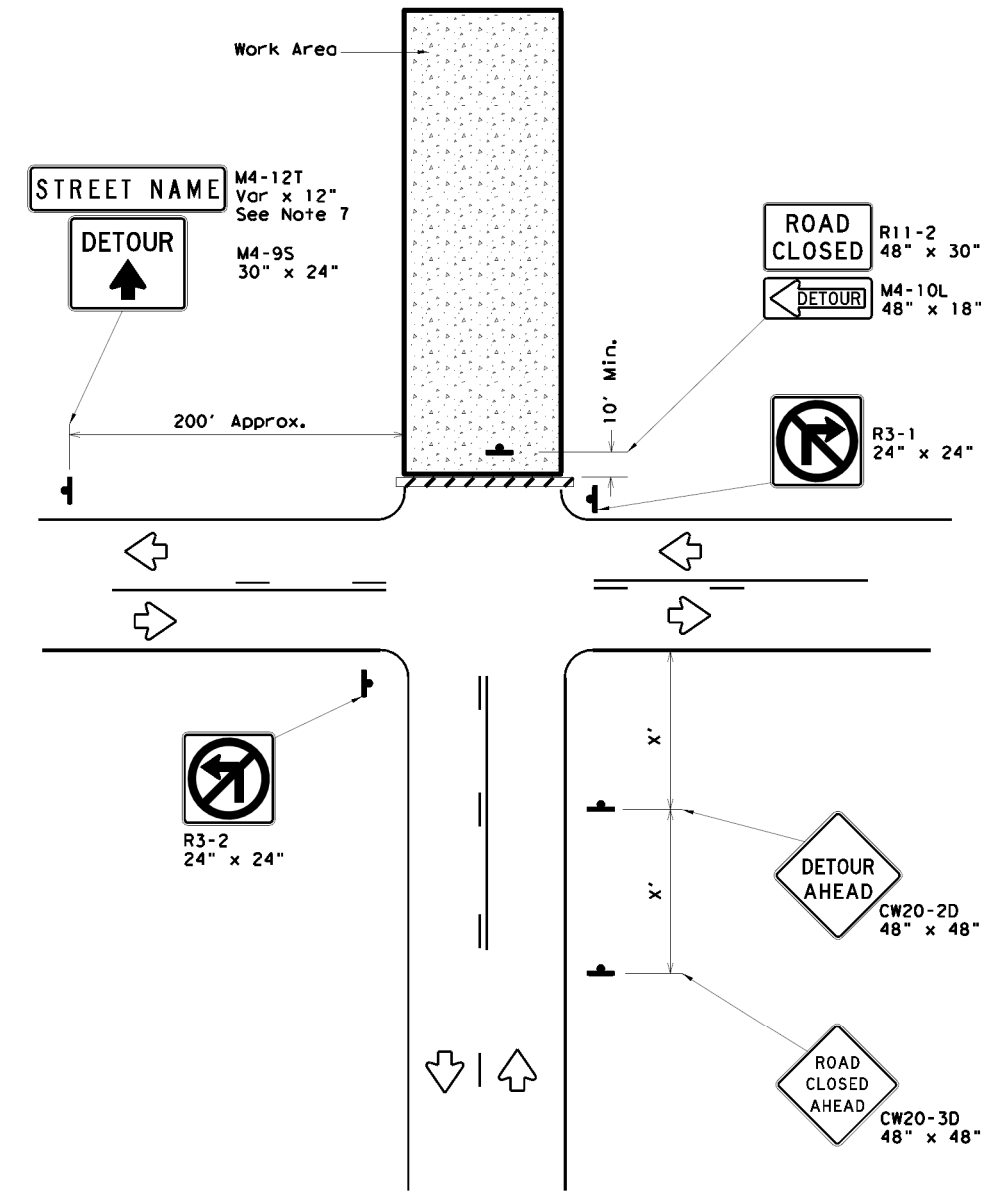

ROAD CLOSURE AT THE INTERSECTION
Signing for an Un-numbered Route with an Off-Site Detour

LEGEND	
	Type 3 Barricade
	Sign

Posted Speed *	Minimum Sign Spacing "X" Distance
30	120'
35	160'
40	240'
45	320'
50	400'
55	500'
60	600'
65	700'
70	800'
75	900'

* Conventional Roads Only

GENERAL NOTES

1. This sheet is intended to provide details for temporary work zone road closures. For permanent road closure details see the D&OM standards.
2. Barricades used shall meet the requirements shown on Barricade and Construction Standard BC(10) and listed on the Compliant Work Zone Traffic Control Devices List (CWZTCD).
3. Stockpiled materials shall not be placed on the traffic side of barricades.
4. Barricades at the road closure should extend from pavement edge to pavement edge.
5. Detour signing shown is intended to illustrate the type of signing that is appropriate for numbered routes or un-numbered routes as labeled. It does not indicate the full extent of detour signing required. Detour routes should be signed as shown elsewhere in the plans.
6. If the road is open for a significant distance beyond the intersection or there are significant origin/destination points beyond the intersection, the signs and barricades at this location should be located at the edge of the traveled way.
7. The Street Name (M4-12T) sign is to be placed above the DETOUR (M4-9S) sign.
8. For urban areas where there is a shorter distance between the intersection and the actual closure location, the ROAD CLOSED XX MILES AHEAD (R11-3a) sign may be replaced with a ROAD CLOSED TO THRU TRAFFIC (R11-4) sign. If adequate space does not exist between the intersection and the closure a single ROAD CLOSED AHEAD (CW20-3D) sign spaced as per the table above may replace the ROAD CLOSED 1000 FT (CW20-3B) and ROAD CLOSED 500 FT (CW20-3C) signs.
9. Signs and barricades shown shall be subsidiary to Item 502. Locations where these details will be required shall be as shown elsewhere in the plans.

WORK ZONE ROAD CLOSURE DETAILS

WZ (RCD) - 13

FILE: wzrcd-13.dgn	DNR TxDOT	CR: TxDOT	DNR TxDOT	CR: TxDOT
© TxDOT August 1995	CONT	SECT	JOB	HIGHWAY
REVISIONS	0909	36	165	CS
1-97 4-98 7-13	DIST	COUNTY	SHEET NO.	
2-98 3-03	WACO	BELL	19	

DATE: 4/20/2023 2:08:06 PM
 FILE: pw:\t\dot\project\wiseon\line.com\T\XDOT3\Documents\WAC\Design Projects\090936165\Design\Plan Set\Bridge\CENTRAL_AVE_BRG_LAYOUT_SP9841y01.dgn

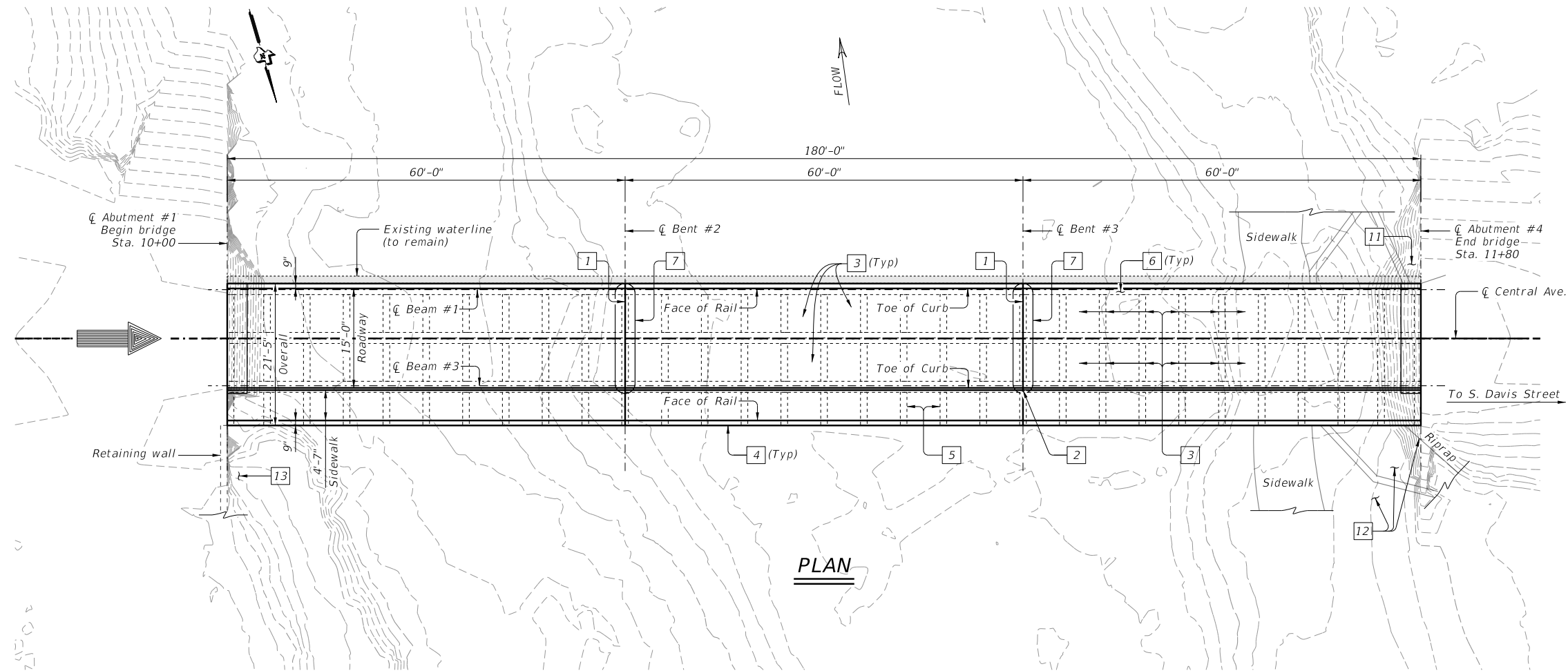

PLAN

NOTES:
 See "RAIL REPLACEMENT DETAILS" sheet for in-kind rail retrofit details.
 See "BRIDGE REPAIR DETAILS" sheet for concrete and spall repair details.
 See "TYPICAL SECTIONS" and "BRIDGE DECK OVERLAY DETAILS" sheets for deck treatment details.
 See "MISCELLANEOUS REPAIR DETAILS" sheets for other repair details.

☐ - See "ESTIMATED QUANTITIES" sheet for repair description.

Bridge is load rated. Contractor to verify staging and construction operations are allowable within load rating limits.

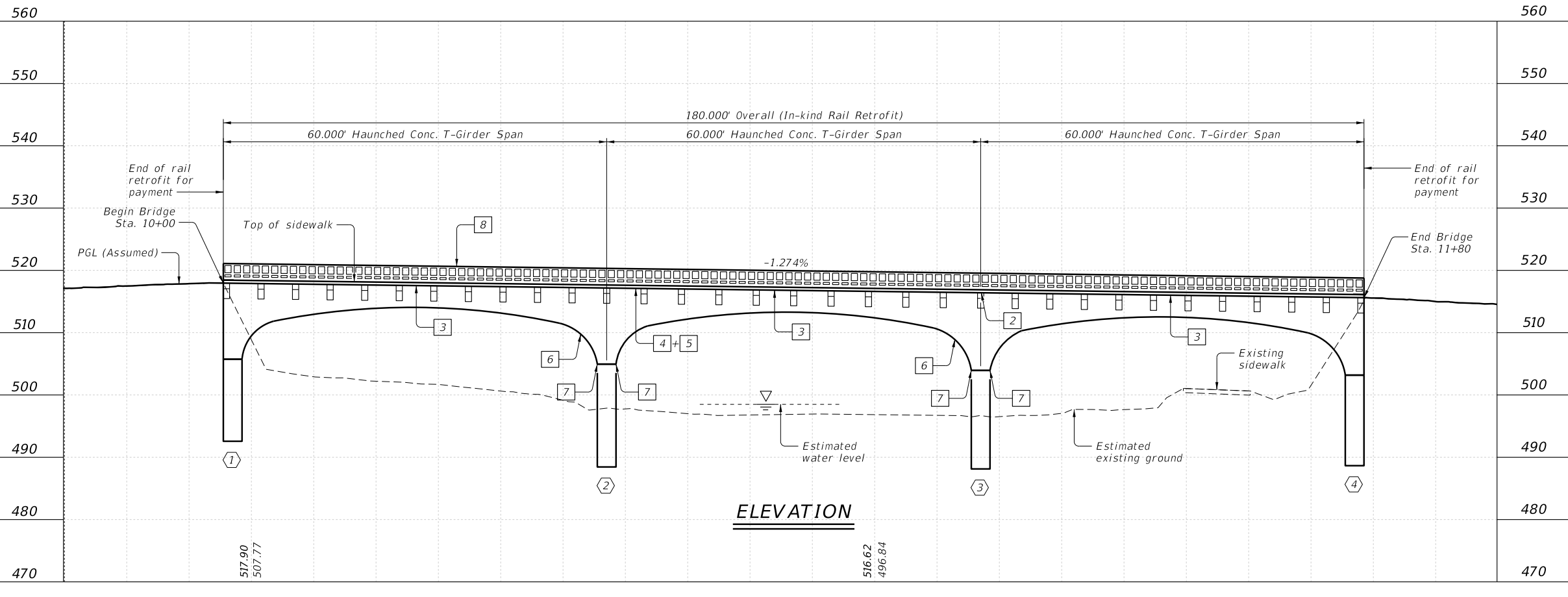

ELEVATION

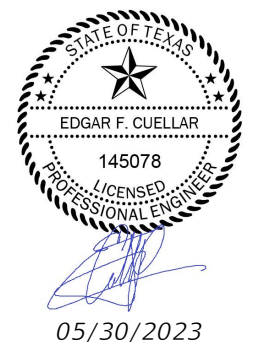

NBI #: 09-014-0-D000-65-001



BRIDGE LAYOUT

NOLAN CREEK AT CENTRAL AVE.

FILE: CENTRAL_AVE_BRG_LAYOUT_SP9841y01.dgn	DN: EFC	CK: TAR	OW: EFC	CK: TAR
© TxDOT December 2022	CONT	SECT	JOB	HIGHWAY
REVISIONS	0909	36	165	CS
	DIST	COUNTY	SHEET NO.	
	WAC	BELL	020	

DATE: 4/20/2023 2:08:12 PM
 FILE: pw:\t\dot\project\wiseonline.com\T\DOT3\Documents\WAC\Design Projects\090936165\Design\Plan Set\1. Bridge\CENTRAL_AVE_BRG_SP984mi03.dgn

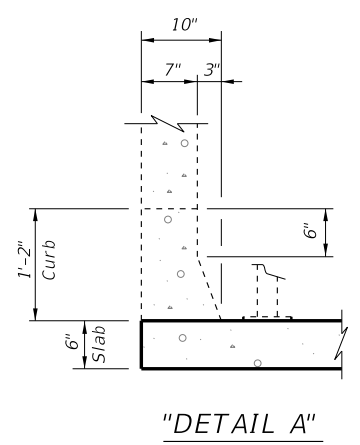

"DETAIL A"

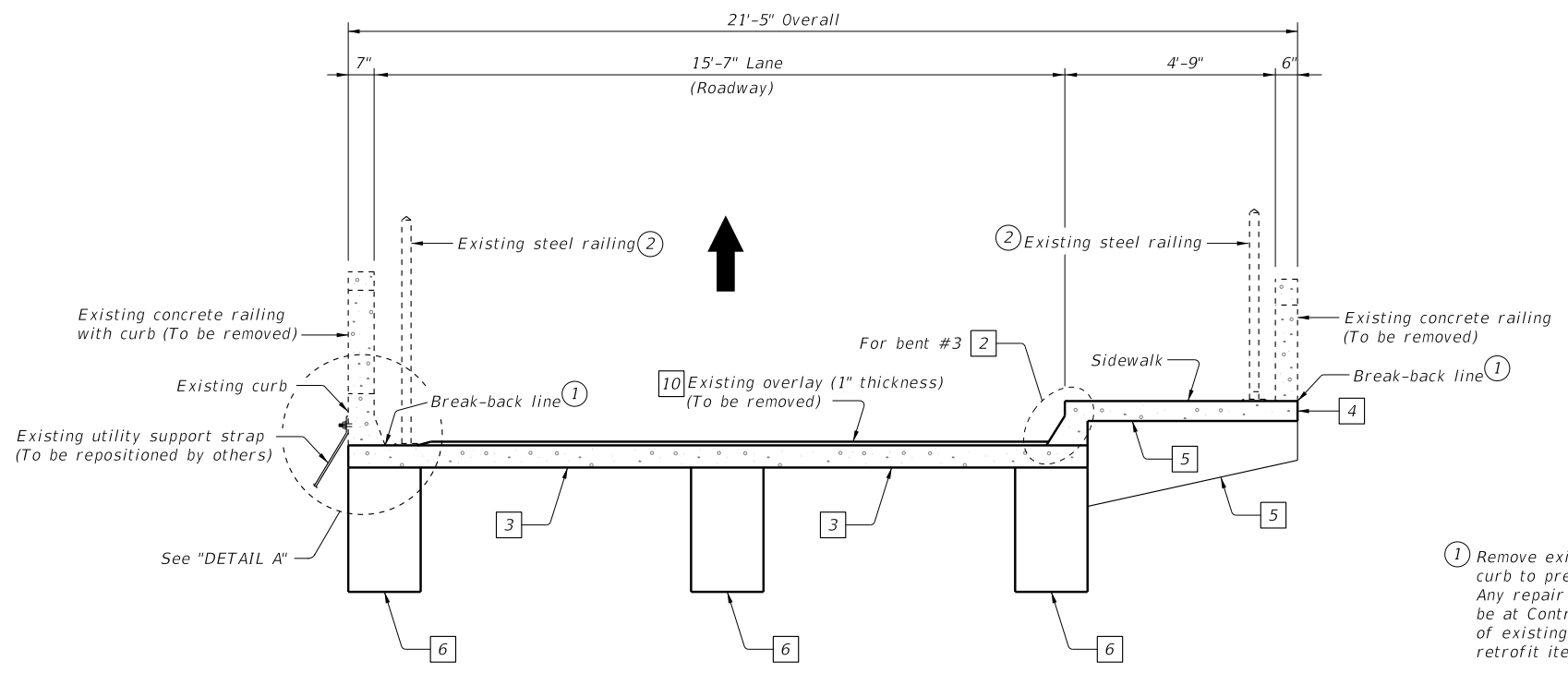

TYPICAL BRIDGE SECTION

FROM STA 10+00 TO STA 11+80
 (Showing existing railing to be removed)

- ① Remove existing concrete rail and rail with curb to prevent damaging existing Bridge Deck. Any repair required for related damages will be at Contractor's expense. Payment for removal of existing bridge rail is subsidiary to the rail retrofit item.
- ② To be removed and delivered to the City of Belton Public Works Dept. This work is considered subsidiary to Item 451, "Retrofit Railing".



UTILITY SUPPORT STRAP DETAIL

(Showing utility location at south side)

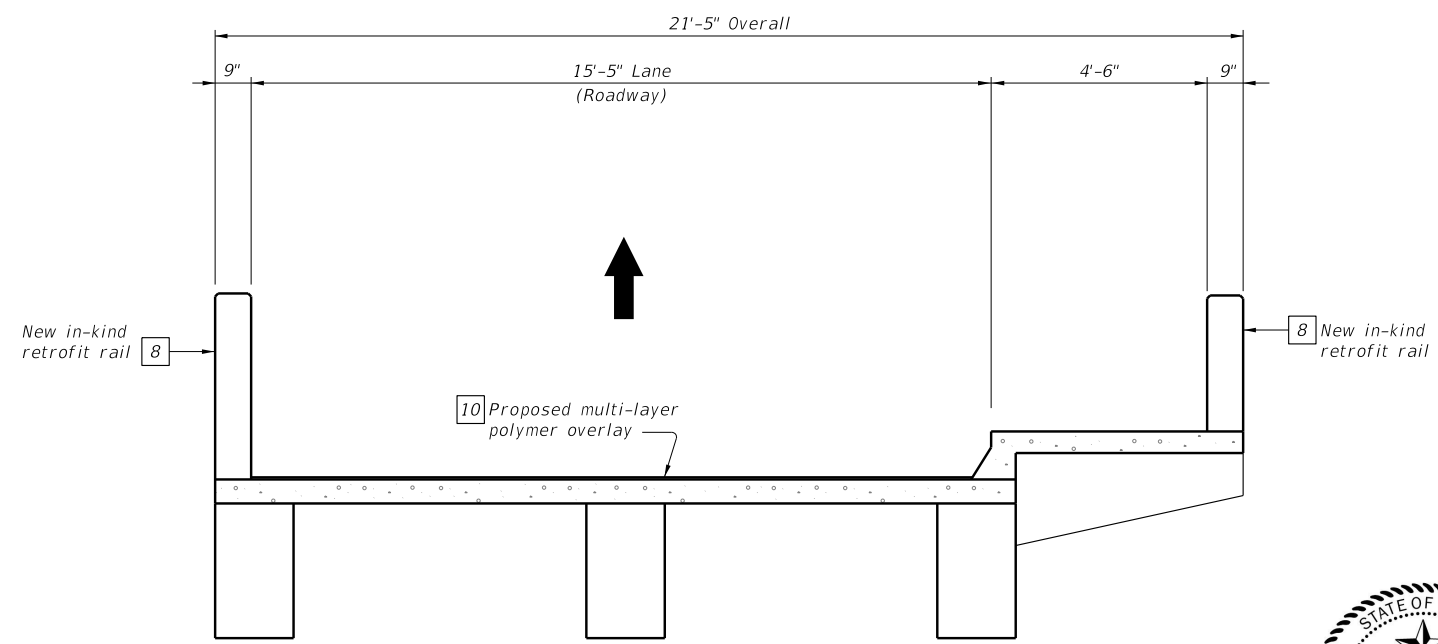

TYPICAL BRIDGE SECTION

FROM STA 10+00 TO STA 11+80
 (Showing new in-kind retrofit railing)

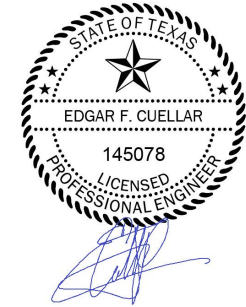

05/30/2023

		Bridge Division	
<h2>TYPICAL SECTIONS</h2> <h3>NOLAN CREEK AT W. CENTRAL AVE.</h3>			
FILE: CENTRAL_AVE_BRG_SP984mi03.dgn	DN: EFC	CK: TAR	DW: JER
0909	36	165	CS
WAC	BELL	021	

SUMMARY OF ESTIMATED QUANTITIES

BID ITEM	BID CODE	0104 6009	0351 6012	0354 6020	0401 6001	0429 6006	0429 6007	0432 6001	0438 6004	0439 6013	0451 6073	0764 6016	0780 6004
BID ITEM DESCRIPTION		REMOVING CONC (RIPRAP)	FLEXIBLE PAVEMENT STRUCTURE REPAIR(2")	PLANE ASPH CONC PAV(0" TO 1")	FLOWABLE BACKFILL	CONC STR REPR(RAPID DECK REP(FULL DPT))	CONC STR REPAIR (VERTICAL & OVERHEAD)	RIPRAP (CONC)(4 IN)	CLEANING AND SEALING EXIST JOINTS(CL7)	MULTI-LAYER POLYMER OVERLAY	RETROFIT RAIL (CONC PARAPET)	STORM SEWER CLEAN (BOX CULV) (6-<12 SF)	CONC CRCK REPR(DISCRETE) (ROUT AND SEAL)
BRIDGE ELEMENT		SY	SY	SY	CY	SF	SF	CY	LF	SY	LF	LF	LF
NOLAN CREEK AT W. CENTRAL AVE.		15.0	30.0	300	1.0	8.0	1875	1.5	41	300	360	200	50
MISC. LOCATION AT NOLAN CREEK AT W. CENTRAL AVE.					4.0			3.5					
OVERALL TOTALS:		15.0	30.0	300	5.0	8.0	1875	5.0	41	300	360	200	50

KEY TO REPAIRS

Symbol	Location	Repair Description	Notes
1	All joints	Clean and seal joints.	See 'CLEANING AND SEALING EXISTING BRIDGE JOINTS' sheet.
2	Sidewalk at Bent #3	Full deck repair at broken curb.	Use Bid Item 429-6006
3	Under bridge deck, various locations	Repair spalls and cracks.	Use Bid Item 429-6007
4	Sidewalk edge along bridge length	Repair spalls and cracks	Perform repair after removal of existing rail and before installation of new rail.
5	Under sidewalk and sidewalk supports	Repair spalls and cracks.	Use Bid Item 429-6007
6	Beams	Repair spalls and cracks	Use Bid Item 429-6007
7	Faces of interior bents	Repair spalls and cracks.	Use Bid Item 429-6007
8	Both rails	Replace traffic rail in-kind.	See 'RAIL REPLACEMENT DETAILS' sheets.
9	Approaches	Repair flexible pavement.	See 'BRIDGE DECK OVERLAY DETAILS' sheets.
10	Bridge travelway	Plane asphalt and place MPLO.	See 'BRIDGE DECK OVERLAY DETAILS' sheets.
11	Location "A"	Repair spalls and cracks.	See 'MISCELLANEOUS REPAIR DETAILS' sheets.
12	Location "B"	Install backfill and riprap repairs.	See 'MISCELLANEOUS REPAIR DETAILS' sheets.
13	Location "C"	Install flowable backfill.	See 'MISCELLANEOUS REPAIR DETAILS' sheets.

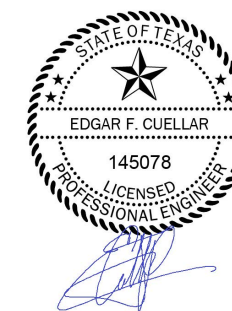

05/30/2023

Bridge Division				
<h2 style="margin: 0;">ESTIMATED QUANTITIES</h2> <h3 style="margin: 0;">NOLAN CREEK AT CENTRAL AVE.</h3>				
FILE: CENTRAL_AVE_BRG_SP948eq01.dgn	DN: EFC	CK: TAR	DW: EFC	CK: TAR
©TxDOT	December 2022	CONT SECT	JOB	HIGHWAY
REVISIONS	0909	36	165	CS
DIST	COUNTY		SHEET NO.	
WAC	BELL		022	

DATE: 4/20/2023 2:08:12 PM
 FILE: pw:\xdot\projectwiseonline.com\TxDOT3\Documents\WAC\Design Projects\090936165\Design\Plan Set\Bridge\CENTRAL_AVE_BRG_SP948eq01.dgn

DATE: 4/20/2023 2:08:12 PM
 FILE: pw:\xdot\projectwiseonline.com\T\XDOT3\Documents\WAC\Design Projects\090936165\Design\Plan Set\Bridge\CENTRAL_AVE_BRG_SP984mi02.dgn

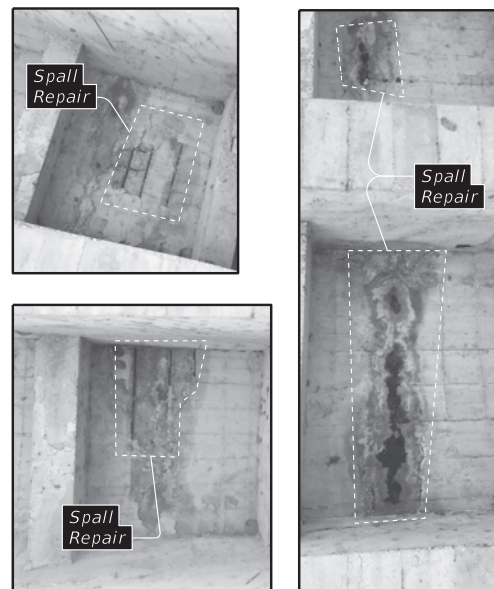

CONCRETE SPALLS UNDER DECK 3

(Similar repairs at all spans.)

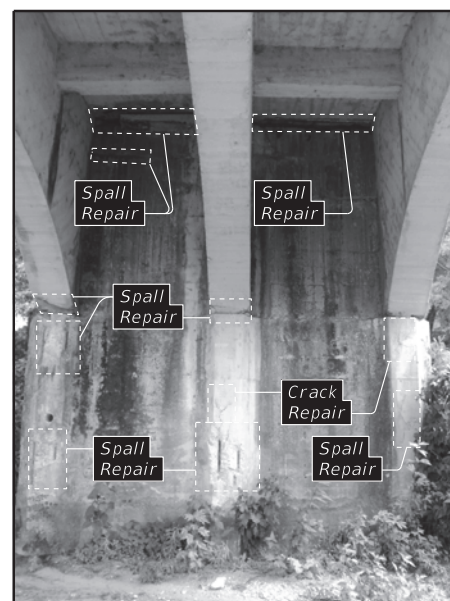

CONCRETE SPALLS AND CRACK REPAIR 3 6 7

(Bent #3 looking East. Similar repairs at all bents.)

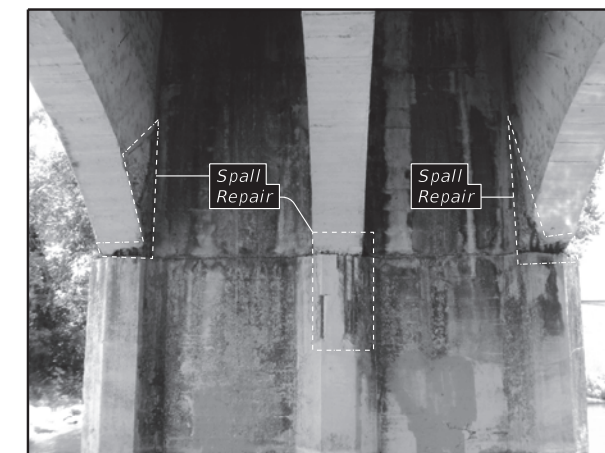
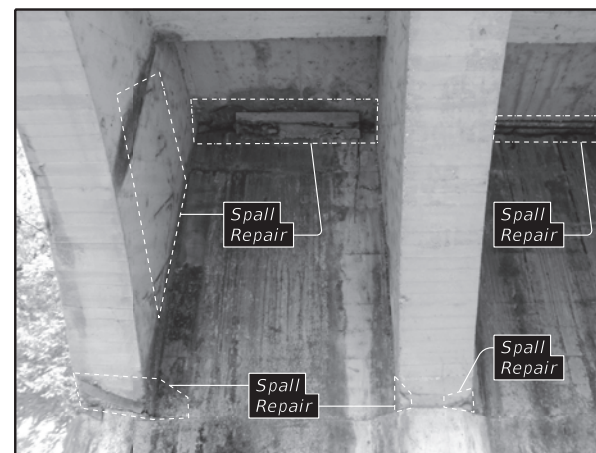

CONCRETE SPALLS AND CRACK REPAIR 6 7

(Bent #2 looking East. Similar repairs at all bents.)



CONCRETE SPALLS AT SIDEWALK OVERHANG 4 5

(Similar repairs throughout length of bridge.)

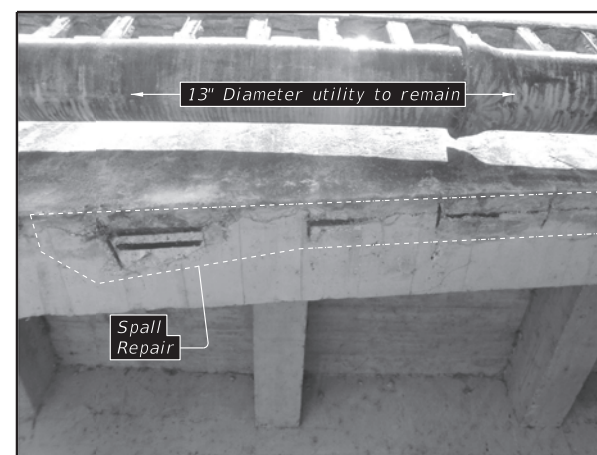
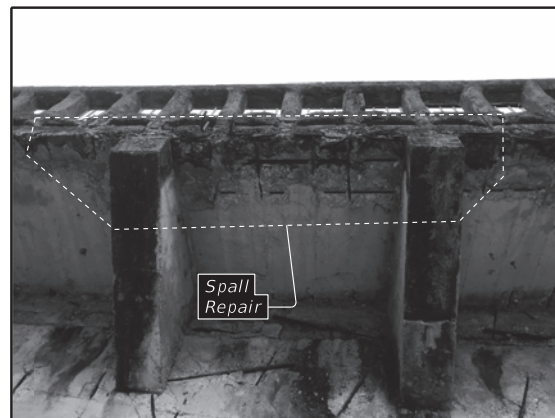

CONCRETE SPALLS AT BOTTOM OF GIRDER 6

(Utility location South side. Similar repairs at all girders.)

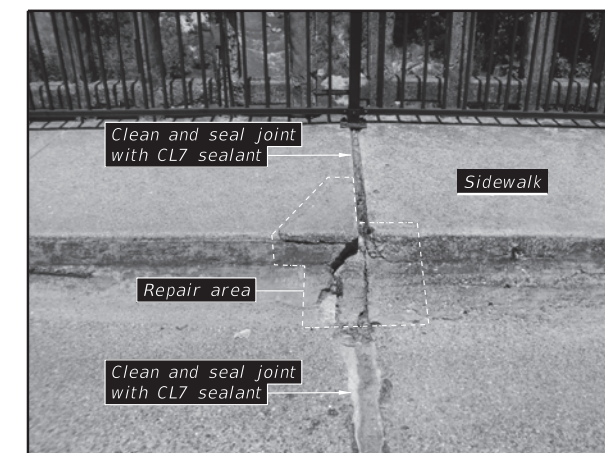

BROKEN CURB AT SIDEWALK 2

(Bent #3 looking North.)



05/03/2023

 Texas Department of Transportation					Bridge Division
<h2>BRIDGE REPAIR DETAILS</h2> <h3>NOLAN CREEK AT W. CENTRAL AVE.</h3>					
FILE: CENTRAL_AVE_BRG_SP984mi02.dgn	DN: EFC	CK: TAR	DW: JER	CK: TAR	
©TxDOT	December 2022	CONT	SECT	JOB	HIGHWAY
	REVISIONS	0909	36	165	CS
		DIST	COUNTY		SHEET NO.
		WAC	BELL		023

DATE: 4/20/2023 2:10:14 PM
 FILE: pw:\xtdot\projectwise\line.com:\T\DOT3\Documents\WAC\Design Projects\090936165\Design\Plan Set\1. Bridge\CENTRAL_AVE_BRG_SP984mi03.dgn

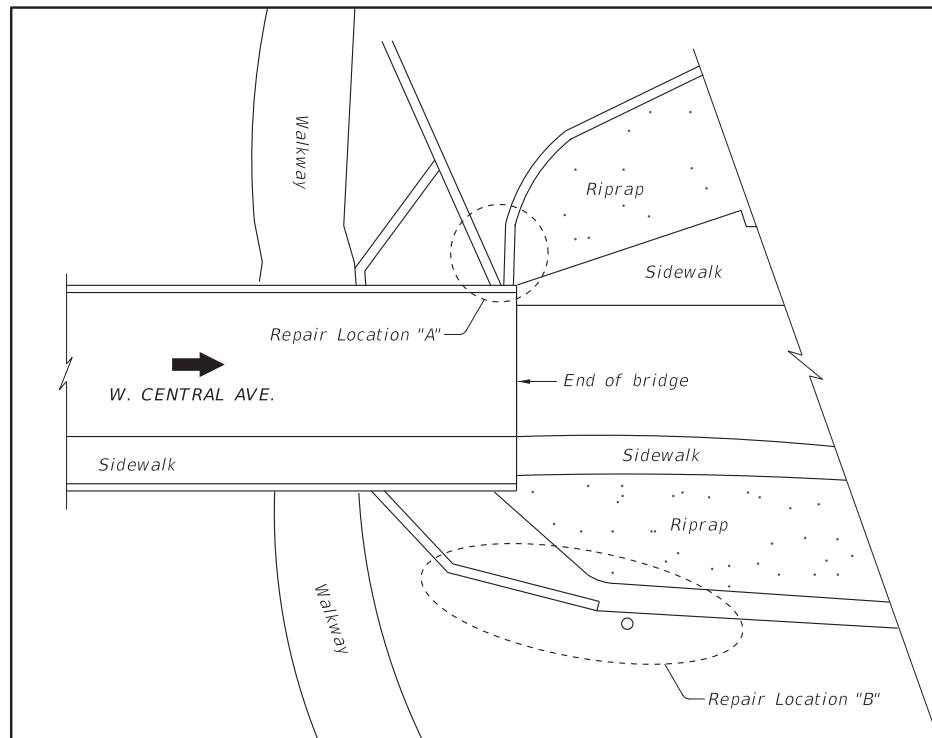

LAYOUT PLAN
 (NBI# 09-014-0-D000-65-001)

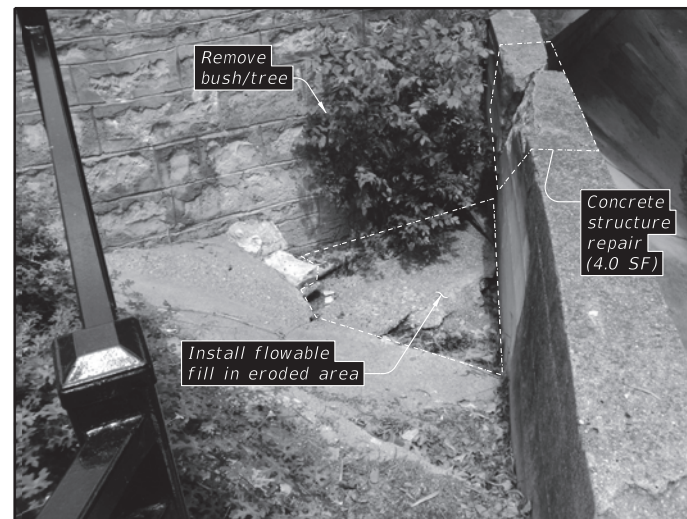

11 REPAIR LOCATION "A"
 (Showing limits of erosion and concrete structure repair.)



12 REPAIR LOCATION "B"
 (Showing limits of grout repair.)
 ① Furnish pre-packaged grout conforming to DMS-4675. All materials and labor for installing grout will be subsidiary to Item 432, "Riprap."

ESTIMATED QUANTITIES ^③						
BID ITEM	BID CODE	②	0104 6009	0401 6001	0429 6007	0432 6001
BRIDGE ELEMENT	BID ITEM DESCRIPTION	EMBANKMENT (VEHICLE) OR CONCRETE (TY B)	REMOVING CONC (RIPRAP)	FLOWABLE BACKFILL	CONC STR REPAIR (VERTICAL & OVERHEAD)	RIPRAP (CONC) (4 IN)
		CY	SY	CY	SF	CY
	Location "A"			0.5	4.0	
	Location "B"	3.0	15			1.5
	Location "C"			0.5		
	TOTAL	3.0	15	1.0	4.0	1.5

② For Contractor's information only.
 ③ Removal of small brush is subsidiary to various bid items

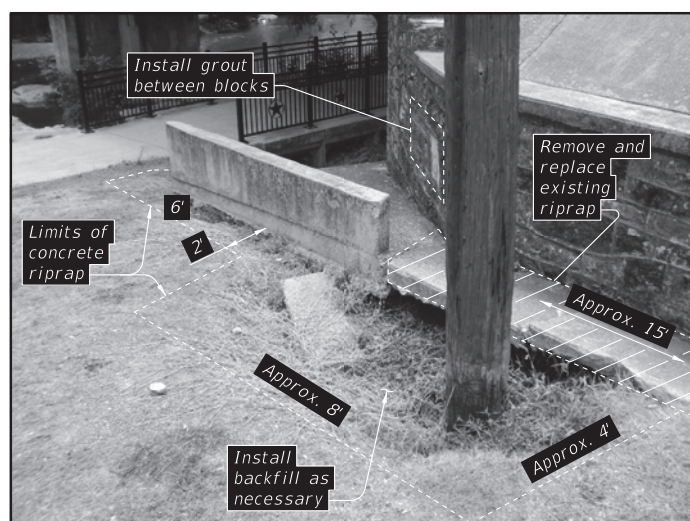

12 REPAIR LOCATION "B"
 (Showing limits of erosion and concrete riprap repair.)

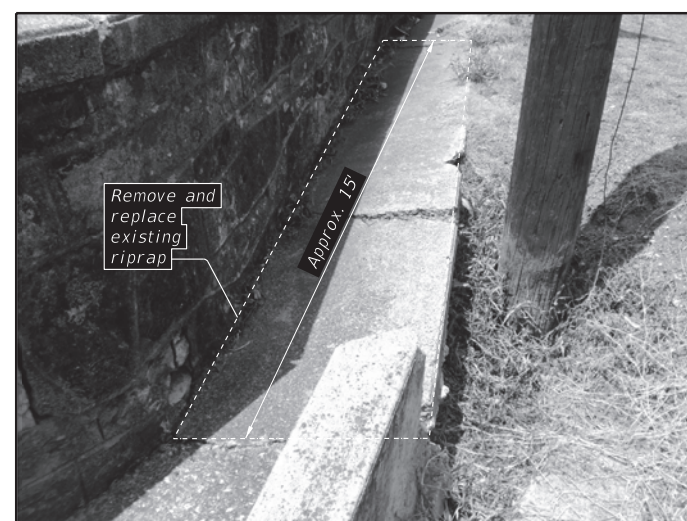

12 REPAIR LOCATION "B"
 (Showing limits of concrete riprap repair.)



SHEET 1 OF 3

Texas Department of Transportation
 Bridge Division

MISCELLANEOUS REPAIR DETAILS

NOLAN CREEK AT W. CENTRAL AVE.

FILE: CENTRAL_AVE_BRG_SP984mi04.dgn	DN: EFC	CK: TAR	OW: JER	CK: TAR
©TxDOT	December 2022	CONT SECT	JOB	HIGHWAY
REVISIONS	0909	36	165	CS
	DIST	COUNTY	SHEET NO.	
	WAC	BELL	024	

DATE: 4/20/2023 2:08:13 PM
 FILE: pw:\t\dot\projectwiseonline.com\TXDOT3\Documents\WAC\Design Projects\090936165\Design\Plan Set\1. Bridge\CENTRAL_AVE_BRG_SP984mi03.dgn

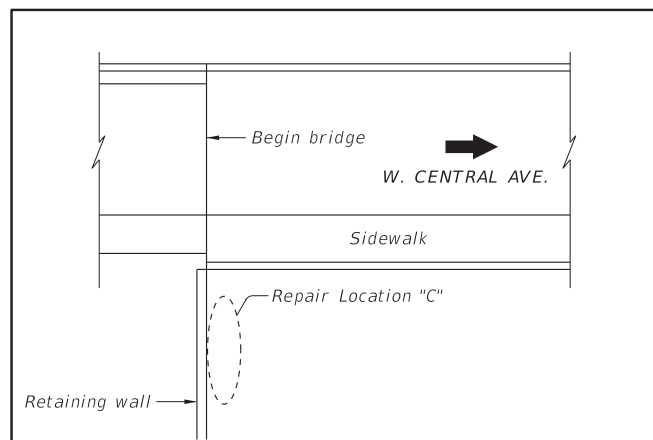

LAYOUT PLAN
(NBI# 09-014-0-D000-65-001)

See Miscellaneous Repair Details sheet 1 of 3 for quantities.

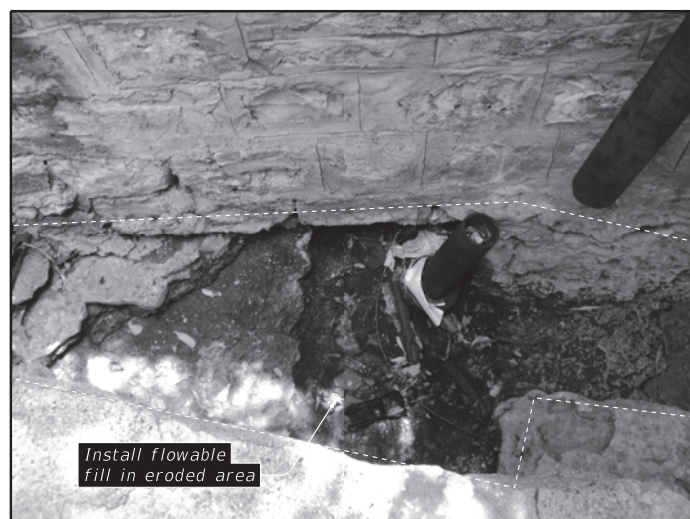

13 REPAIR LOCATION "C"
(Showing limits of erosion at retaining wall.)

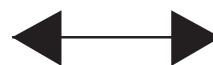

13 REPAIR LOCATION "C"
(Showing limits of erosion at retaining wall.)



05/03/2023

SHEET 2 OF 3

		Bridge Division	
MISCELLANEOUS REPAIR DETAILS			
NOLAN CREEK AT W. CENTRAL AVE.			
FILE: CENTRAL_AVE_BRG_SP984mi04.dgn	DN: EFC	CK: TAR	DW: JER
©TxDOT	December 2022	CONT SECT	JOB HIGHWAY
REVISIONS	0909	36	165 CS
	DIST	COUNTY	SHEET NO.
	WAC	BELL	025

DATE: 4/20/2023 2:10:14 PM
 FILE: pw:\t\dot\projectwise\line.com\T\XDOT3\Documents\WAC\Design Projects\090936165\Design\Plan Set\1. Bridge\CENTRAL_AVE_BRG_SP984mi03.dgn

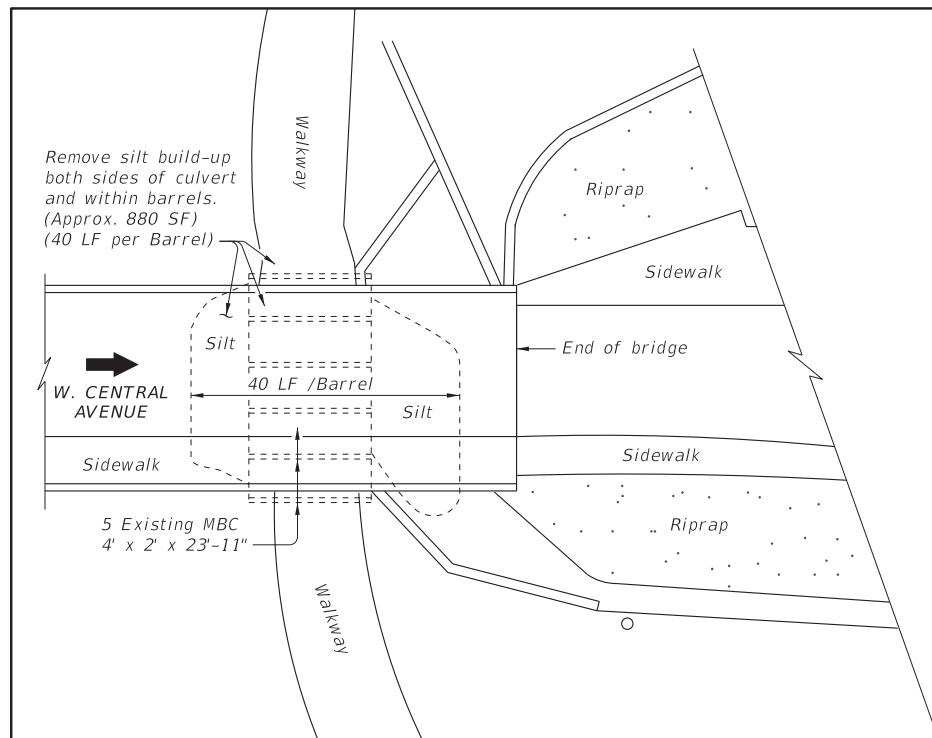
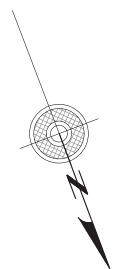

LAYOUT PLAN
 (NBI# 09-014-0-D000-65-001)

ESTIMATED QUANTITIES		
BID ITEM	BID CODE	0764 6016
BRIDGE ELEMENT	BID ITEM DESCRIPTION	STORM SEWER CLEAN (BOX CULV) (6-<12 SF)
		LF
	Under walkway	200.0
	TOTAL	200.0



SILT REMOVAL AT CULVERT
 (Showing limits of silt removal at East end.)



SILT REMOVAL AT CULVERT
 (Showing limits of silt removal at West end.)



SHEET 3 OF 3

 Texas Department of Transportation	Bridge Division
<h2>MISCELLANEOUS REPAIR DETAILS</h2> <h3>NOLAN CREEK AT W. CENTRAL AVE.</h3>	
<small>FILE: CENTRAL_AVE_BRG_SP984mi04.dgn</small>	<small>DN: EFC</small>
<small>©TxDOT December 2022</small>	<small>CK: TAR</small>
<small>REVISIONS</small>	<small>DW: JER</small>
<small>0909</small>	<small>36</small>
<small>DIST</small>	<small>JOB</small>
<small>WAC</small>	<small>165</small>
	<small>COUNTY</small>
	<small>SHEET NO.</small>
	CS
	BELL
	026

DATE: 4/20/2023 2:10:14 PM
 FILE: pw:\xdot\projectwiseonline.com\T\XDOT3\Documents\WAC\Design Projects\090936165\Design\Plan Set\Bridge\CENTRAL_AVE_BRG_SP984mi01.dgn

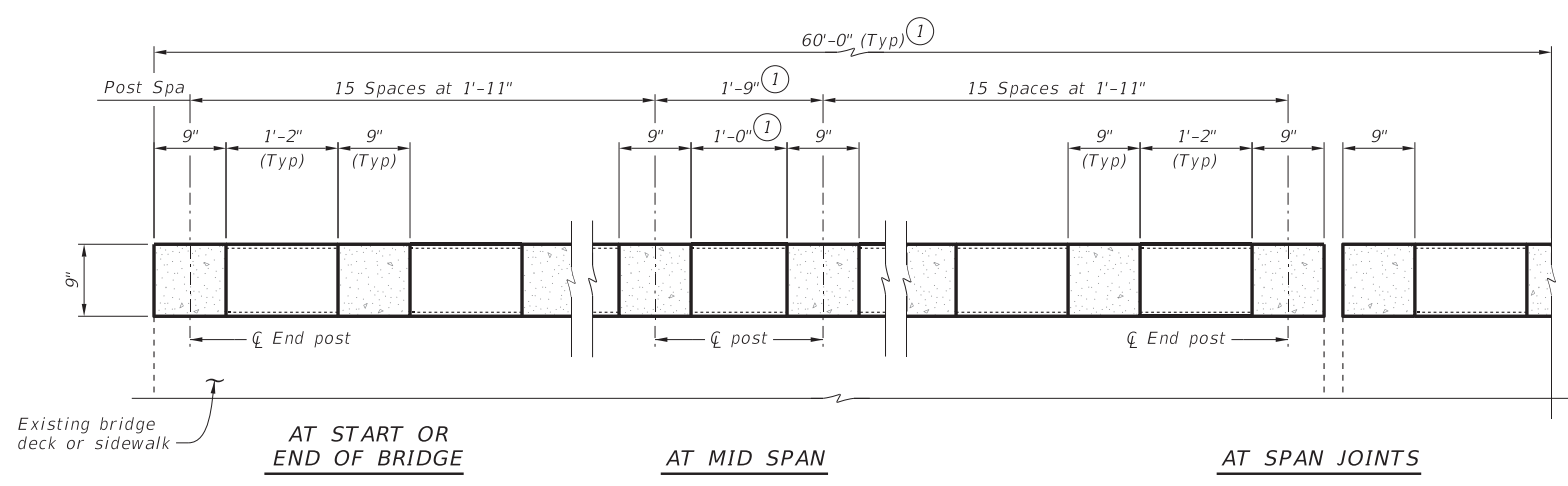

PLAN

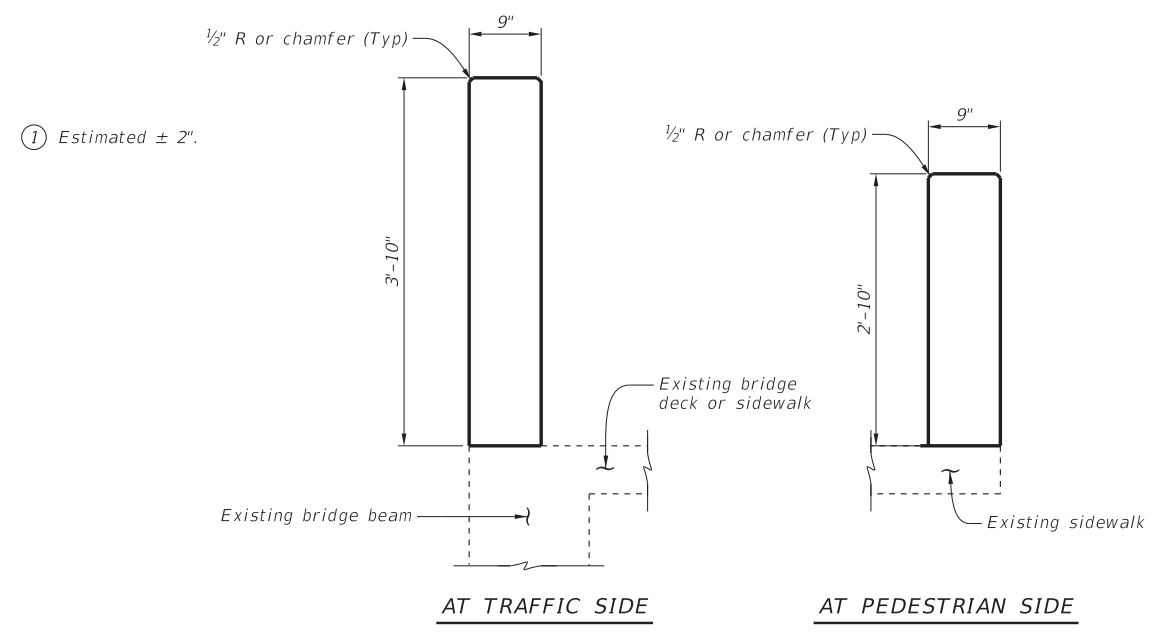

SECTION AT POST

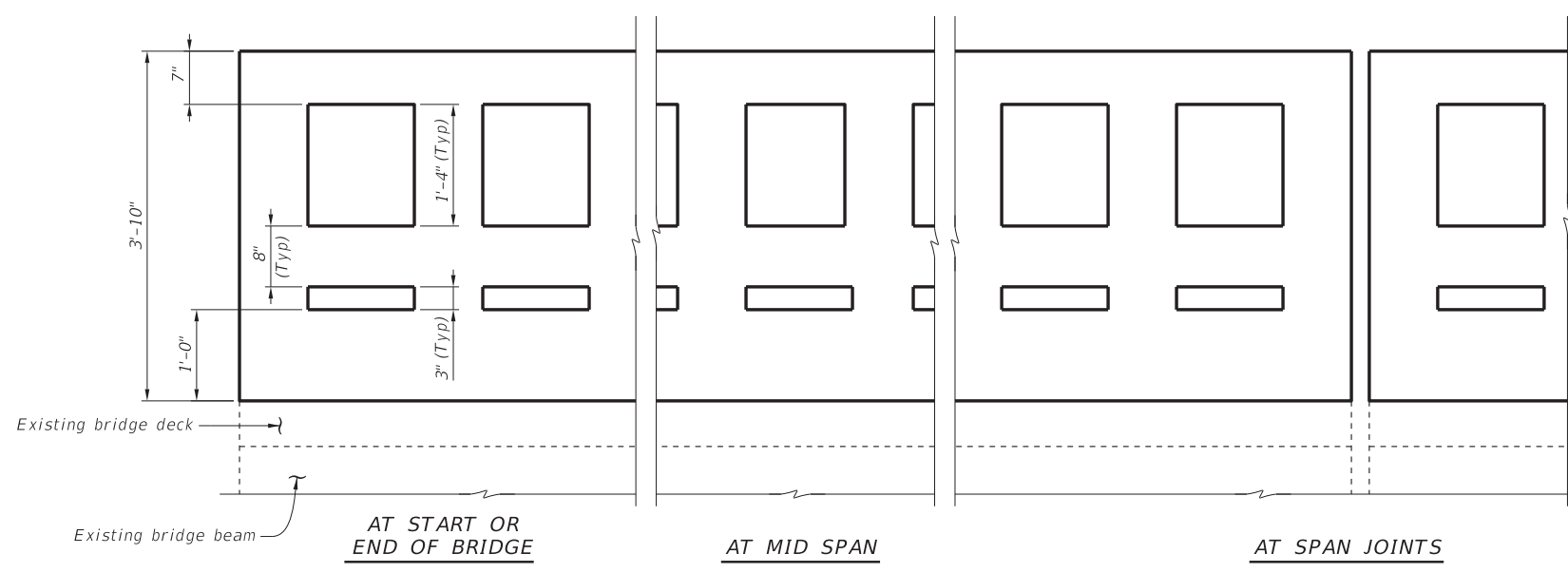

TRAFFIC SIDE ELEVATION

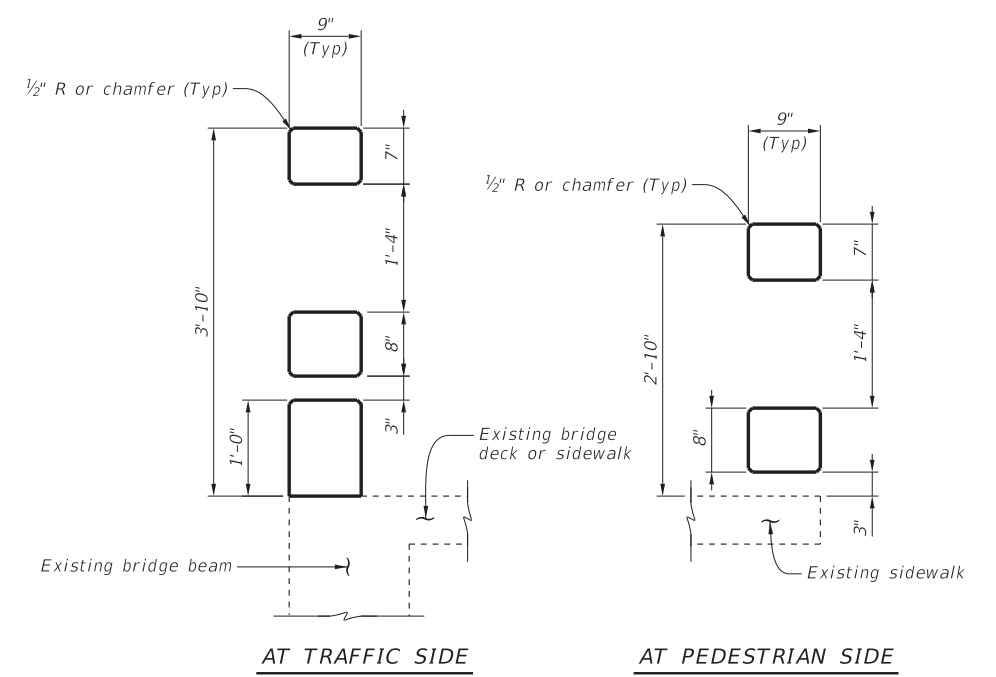

SECTION AT OPENINGS

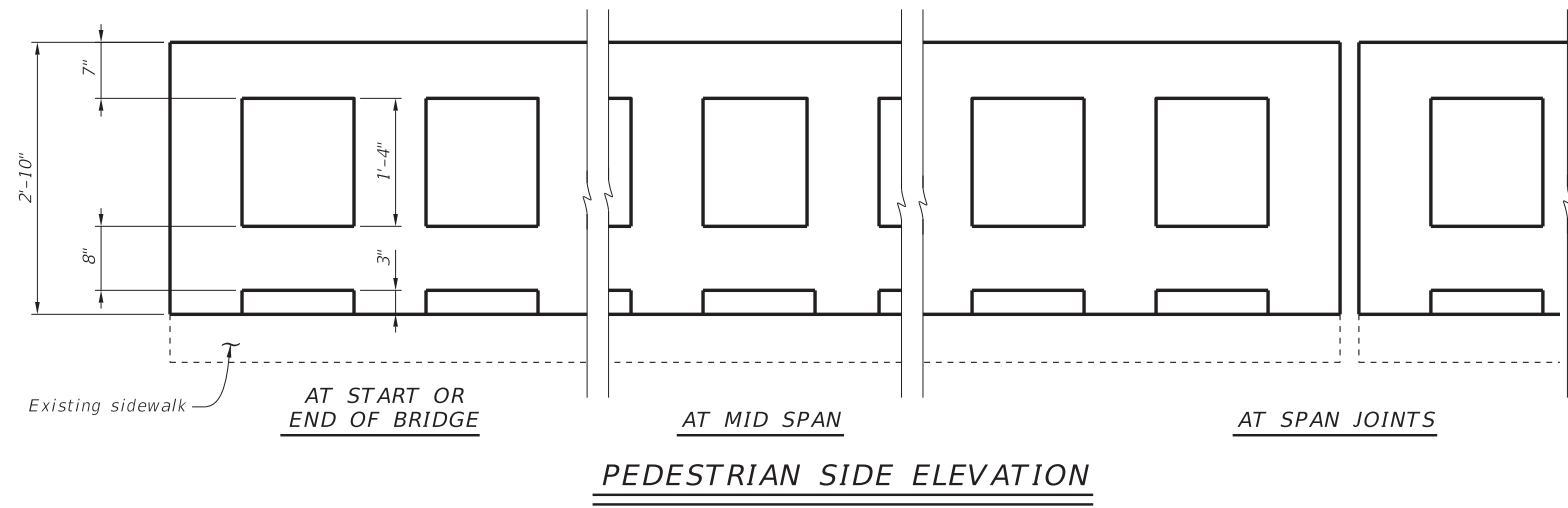

PEDESTRIAN SIDE ELEVATION



05/03/2023

HL93 LOADING SHEET 1 OF 2



RAIL REPLACEMENT DETAILS

NOLAN CREEK AT CENTRAL AVE.

FILE: CENTRAL_AVE_BRG_SP984mi01.dgn	DN: EFC	CK: TAR	DW: EFC	CK: TAR
©TxDOT	December 2022	CONT SECT	JOB	HIGHWAY
REVISIONS		0909 36	165	CS
	DIST	COUNTY	SHEET NO.	
	WAC	BELL	027	

DATE: 4/20/2023 2:08:12 PM
 FILE: pw:\t\dot\project\wiseonline.com\T\XDOT3\Documents\WAC\Design Projects\090936165\Design\Plan Set\Central_Ave_BRG_SP984mi01.dgn

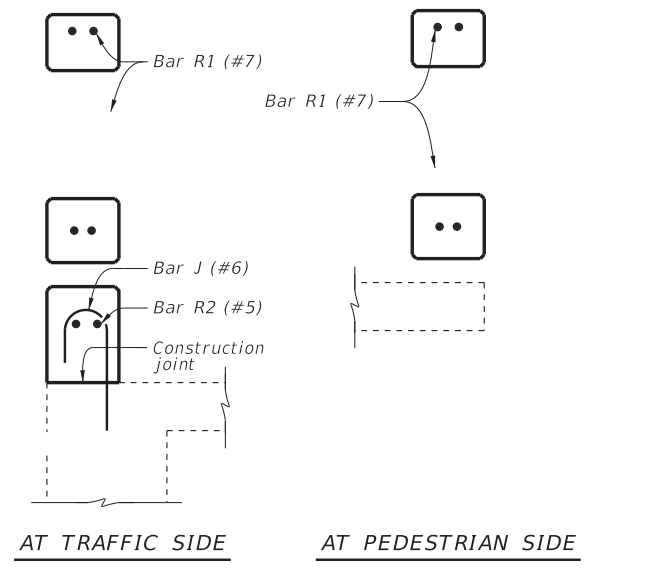
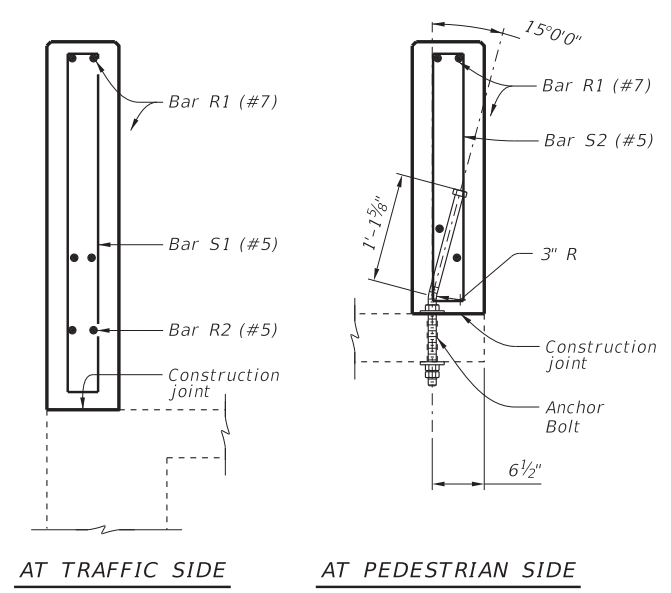
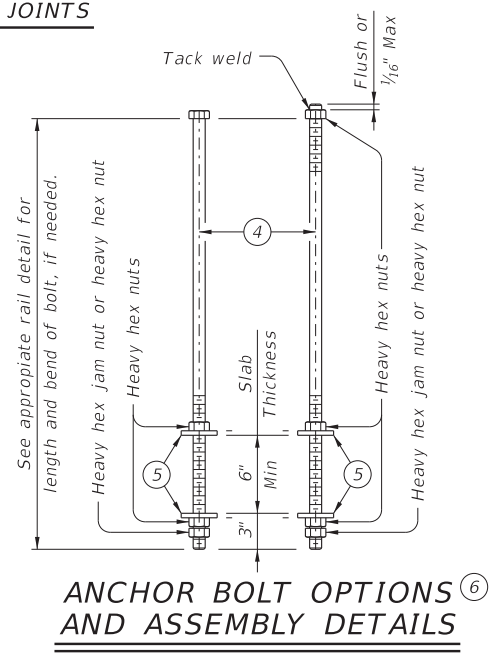
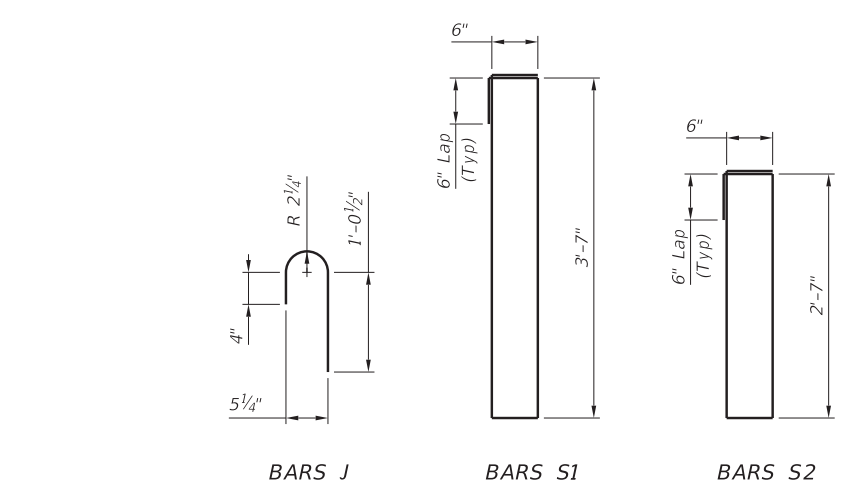
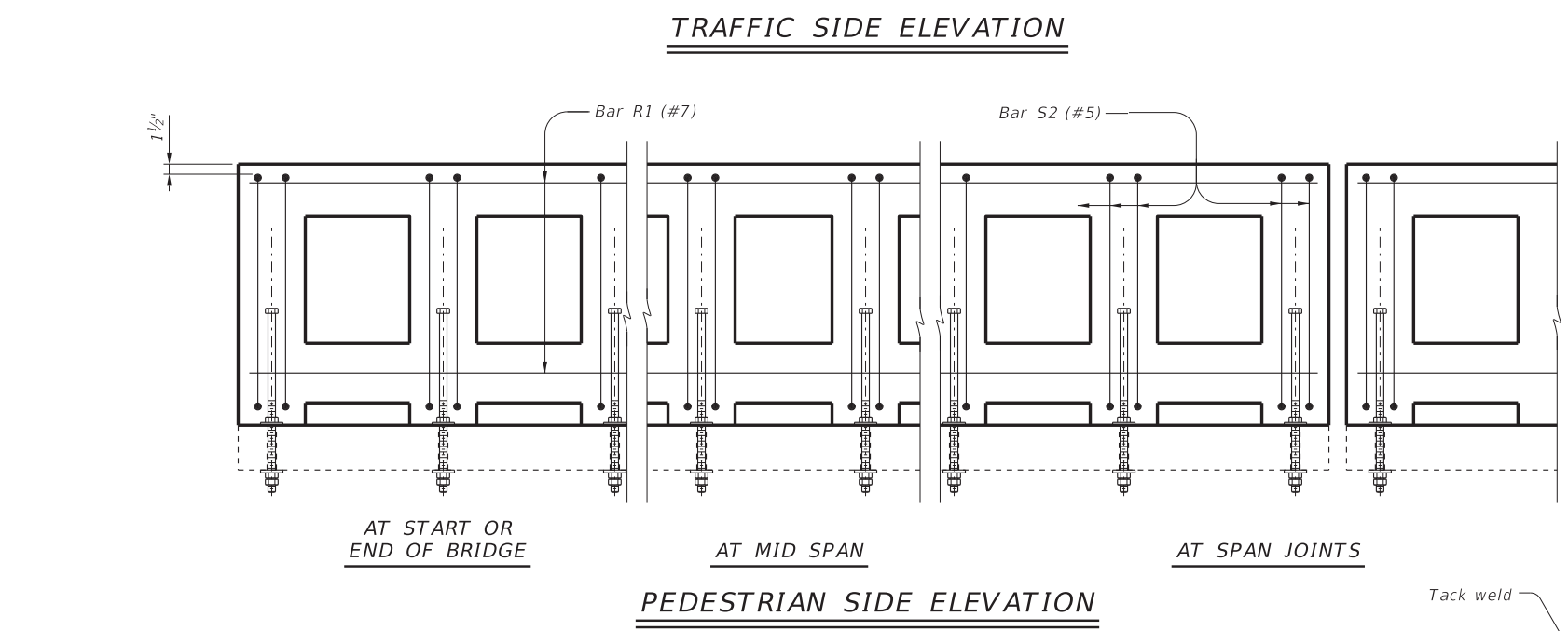
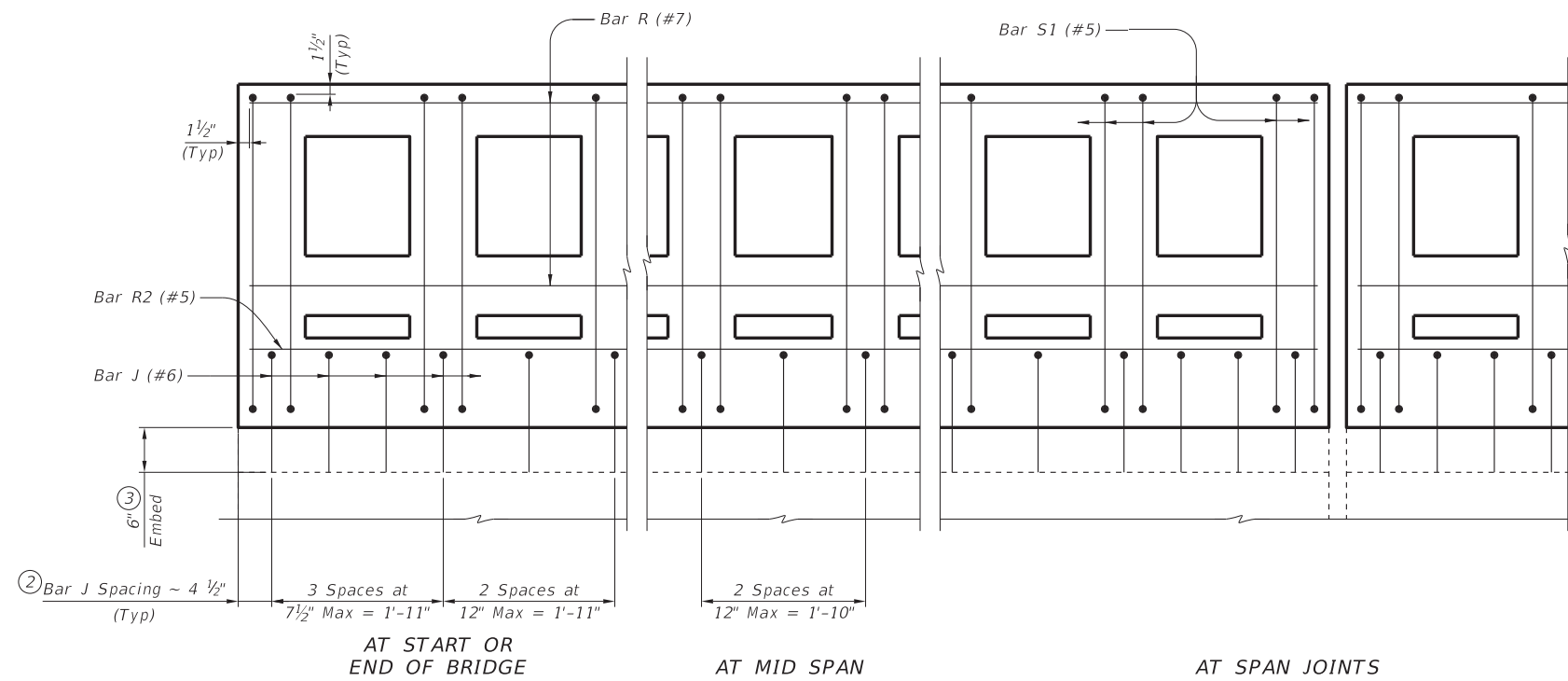

- ② A Bar J must be placed at the center of each post.
- ③ Embed (#6) anchor bars with a Type III, Class C, D, E, or F anchor adhesive. Minimum adhesive anchor embedment depth is 5 1/4". Anchor adhesive chosen must be able to achieve a basic bond strength in tension, Nba, of 20 kips. Submit signed and sealed calculations or the manufacturer's published literature to the Engineer for approval prior to use showing the proposed anchor adhesive's ability to develop this load. Anchor installation, including hole size, drilling, and clean out must be in accordance with Item 450, "Railing."
- ④ 1" diameter ASTM F1554 grade 55 anchor bolt or threaded rod. Nuts must conform to ASTM A563 requirements.
- ⑤ Plate washer 3/8" x 3" x 3" ASTM A36 with 1/16" diameter hole centered.
- ⑥ Galvanize anchor bolts, nuts, and plate washers.

CONSTRUCTION NOTES:
 Test adhesive anchors in accordance with Item 450.3.3, "Tests." Test 3 anchors per 100 anchors installed. Perform corrective measures to provide adequate capacity if any of the tests do not meet the required test load. Repair damage from testing as directed.

MATERIAL NOTES:
 Provide Class S concrete for railing.
 Provide Grade 60 reinforcing steel.
 (#6) Anchor bars used for the adhesive anchorage system must not be epoxy coated within the required embedment.

GENERAL NOTES:
 This rail has been evaluated and approved to be of equal strength to railing with like geometry, which has been crash tested to meet MASH TL-2 criteria. This rail is only approved for this historic application and speeds less than 30 mph.
 Shop drawings will not be required for this rail.
 Payment for a rail retrofit will be as per Item 451, "Retrofit Railing" by the type of the rail retrofit. All details shown herein are subsidiary to rail retrofit.
 Average weight of railing is 387 plf.

Cover dimensions are clear dimensions, unless noted otherwise.
 Reinforcing bar dimensions shown are out-to-out of bar.



05/03/2023

HL93 LOADING SHEET 2 OF 2

Texas Department of Transportation		Bridge Division	
RAIL REPLACEMENT DETAILS			
NOLAN CREEK AT CENTRAL AVE.			
FILE: CENTRAL_AVE_BRG_SP984mi01.dgn	DN: EFC	CK: TAR	OW: EFC
REVISIONS	CONT	SECT	JOB
0909	36	165	CS
DIST	COUNTY	SHEET NO.	
WAC	BELL	028	

DATE: 4/20/2023 2:08:13 PM
 FILE: pw:\t\dot\project\wiseonline.com\t\dot3\Documents\WAC\Design Projects\090936165\Design\Plan Set\1. Bridge\CENTRAL_AVE_BRG_SP984mi03.dgn

ESTIMATED QUANTITIES

BID ITEM	BID CODE	0351 6012	0354 6020	0439 6013
BRIDGE ELEMENT	BID ITEM DESCRIPTION	FLEXIBLE PAVEMENT STRUCTURE REPAIR(2")	PLANE ASPH CONC PAV(0" TO 1")	MULTI-LAYER POLYMER OVERLAY
		SY	SY	SY
Span #1		15.0	100	100
Span #2			100	100
Span #3		15.0	100	100
TOTAL		30.0	300	300

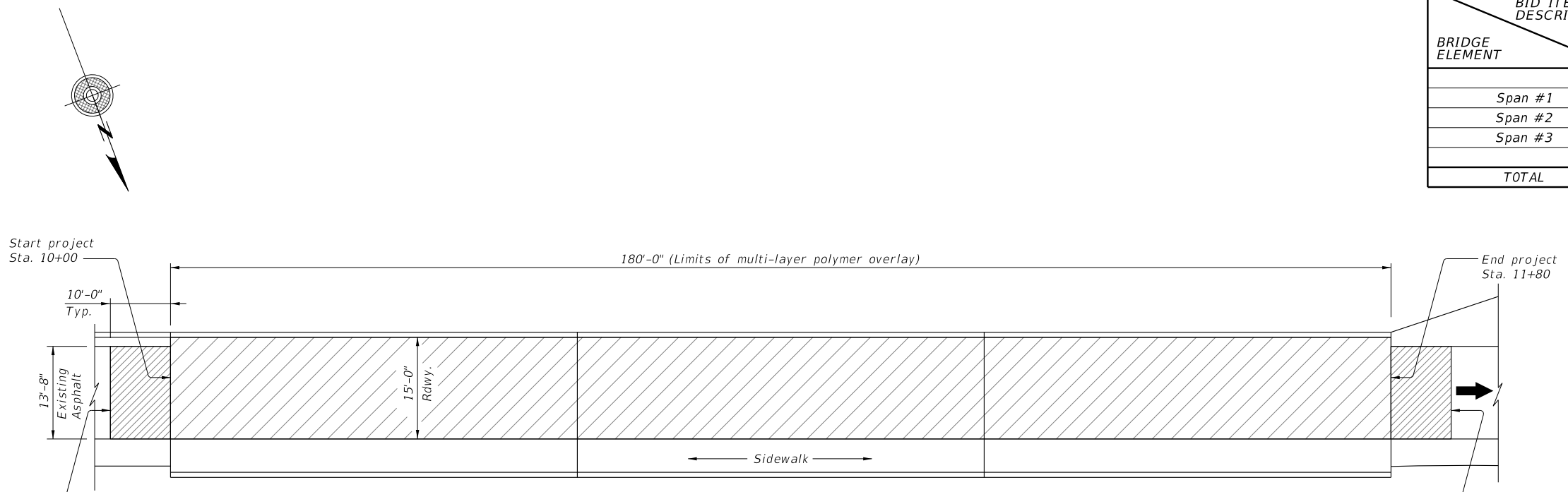

9 Saw-cut and remove existing broken asphalt, and install 2" of new asphalt for 10' min. See Flexible Pavement Repair Detail (typical)(Approximately 15 SY)

9 Saw-cut and remove existing broken asphalt, and install 2" of new asphalt for 10' min. See Flexible Pavement Repair Detail (typical)(Approximately 15 SY)

PLAN
(Showing limits of new overlay.)

MULTI-LAYER POLYMER OVERLAY (MLPO) NOTES:

Perform work in accordance with Item 439, "Bridge Deck Overlays" and below instructions. A technical representative of the overlay manufacturer should be present at the pre-construction meeting and execution of all work associated with the overlay installation.

1. Plane asphalt from bridge deck per Item 354, "Planing and Texturing Pavement." The thickness of the existing ACP is approximately 1 inch.
2. Inspect the bridge deck for any potential deck repairs or delaminated concrete. Perform partial and/or full depth bridge deck repairs in accordance with Item 429, "Concrete Structure Repair" and Chapter 3, Section 4 of TxDOT Concrete Repair Manual. Repair materials must be compatible with MLPO system. Cure repairs in accordance with Manufacturer's recommendations unless approved otherwise. Test moisture content in concrete repairs to ensure it conforms to Manufacturer's requirements. This work will be paid for in accordance with Item 429, "Concrete Structure Repair."
3. Prepare the deck surface by shot blasting and cleaning with high pressure air. Remove all oil and other contaminants. Provide a surface profile with less than 1/4" deviation. Areas with a deviation greater than 1/4" shall be repaired as a partial depth deck repair as instructed in the previous step.
4. Mask existing joints and deck drains.
5. Install Multi-layer Polymer Overlay per Item 439, "Bridge Deck Overlays".
6. Seal all the expansion joints. See elsewhere in plans for joint details.

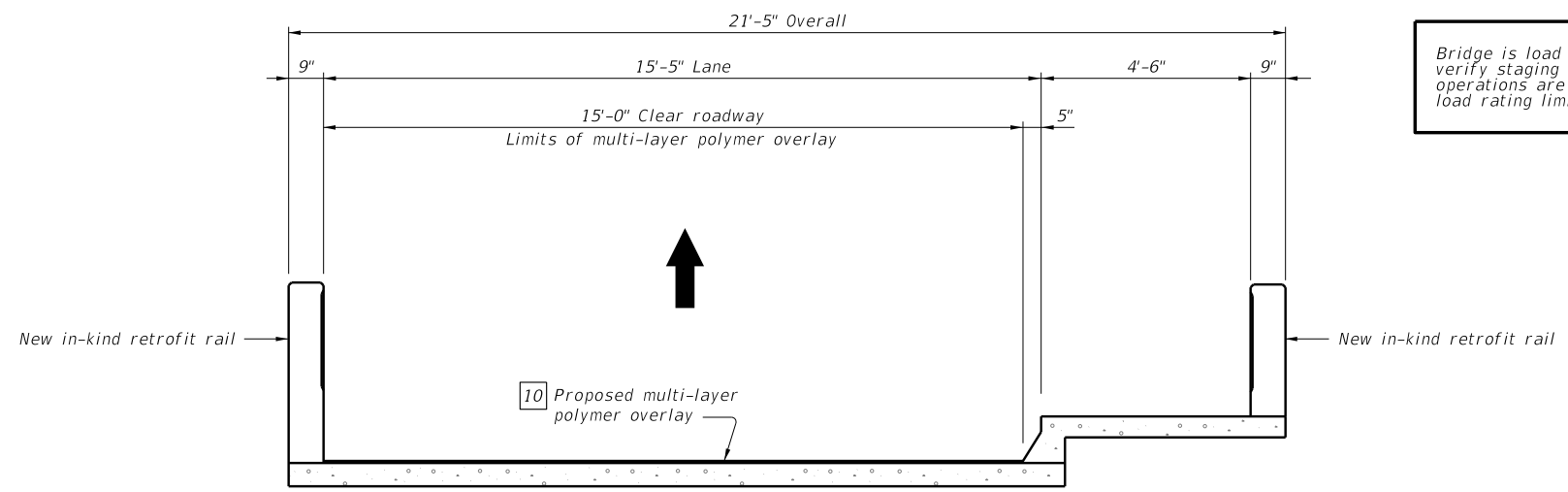

Bridge is load rated. Contractor to verify staging and construction operations are allowable within load rating limits.

TYPICAL BRIDGE SECTION
(Showing limits of new overlay.)

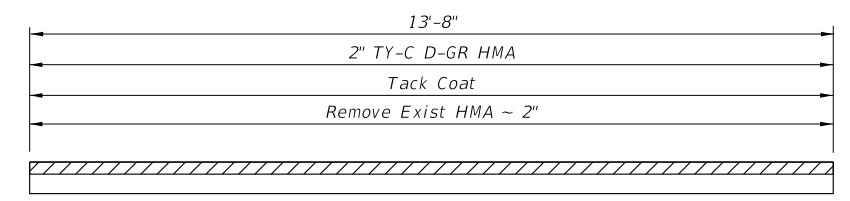

FLEXIBLE PAVEMENT REPAIR DETAIL

GENERAL NOTES:

Repair the deck in accordance with Item 429, "Concrete Structure Repair" before surface preparation. See Cleaning and Sealing Existing Bridge Joints sheet for notes, details and instructions not shown. Use only materials that are compatible with the crack sealant and overlay systems determined by the manufacturer.
 Payment for Multi-Layer Concrete Overlay is full compensation for surface preparation, testing, furnishing and applying crack sealant and multi-layer polymer overlay courses. This includes all labor and materials, tools and equipment for repairing damaged or marred surfaces.

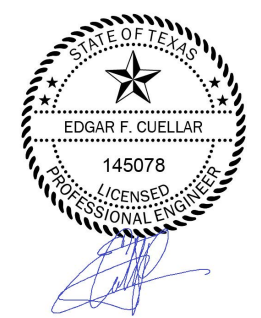

05/30/2023

		Bridge Division	
<h2>BRIDGE DECK OVERLAY DETAILS</h2> <h3>NOLAN CREEK AT W. CENTRAL AVE.</h3>			
FILE: CENTRAL_AVE_BRG_SP984mi03.dgn	DN: EFC	CK: TAR	DW: JER
0909	36	165	CS
WAC	BELL	029	

DATE: 4/20/2023 2:08:48 PM
 FILE: pw:\t\dot\project\wiseonline.com\T\XD073\Documents\WAC\Design\Projects\090936165\Design\Plan Set\Central_Ave_BRG_SP984mi03.dgn

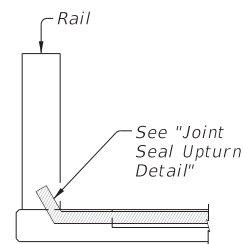

JOINT SEALANT TERMINATION DETAILS

(At concrete bridge rail.)

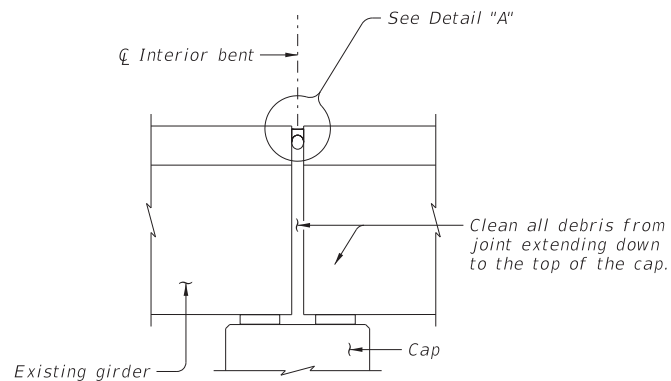

JOINT WITH SILICONE SEAL

(Used without ACP overlay)

ESTIMATED QUANTITIES		
BID ITEM	BID CODE	0438 6004
BRIDGE ELEMENT	BID ITEM DESCRIPTION	CLEANING AND SEALING EXIST JOINTS(CL7)
		LF
	Bent #2	20.5
	Bent #3	20.5
	TOTAL	41.0

- ① Use Class 7 joint sealant in accordance with DMS-6310, "Joint Sealants and Fillers." Prepare joint and seal in accordance with Item 438 "Cleaning and Sealing Joints."
- ② Provide backer rod 25% larger than joint opening and compatible with the sealant. Use of multiple pieces to create a backer rod cross section is not permitted. Top of backer rod must be convex as shown.
- ③ Backer rod must be compatible with the hot poured rubber sealant and rated for a minimum of 400°F.

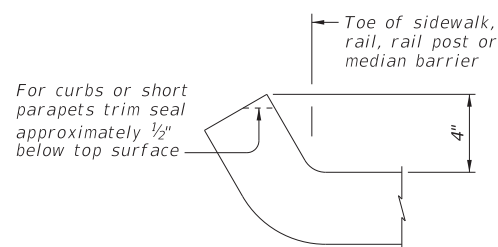

JOINT SEAL UPTURN DETAIL

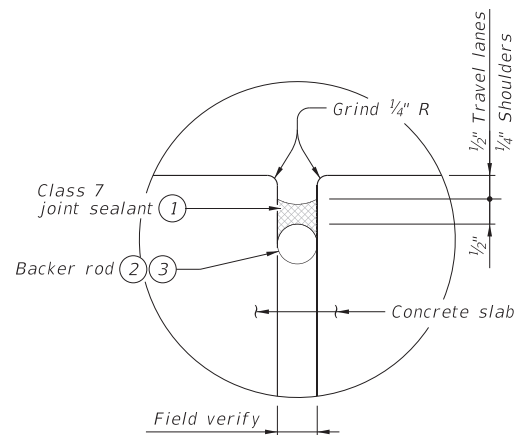

DETAIL "A"

PROCEDURE FOR CLEANING AND SEALING EXISTING JOINT WITH SILICONE SEAL:

- 1) Clean joint opening of all existing expansion materials/devices, dirt, and all other deleterious materials in accordance with Item 438, "Cleaning and Sealing Joints." Clean joint out full depth of the joint.
- 2) Obtain approval of cleaned joint prior to proceeding with joint sealing operation.
- 3) Place backer rod into joint opening 1" below the top of concrete. When sealing joints for slab spans, slab beam spans, or box beam spans, fill void below backer rod with extruded polystyrene foam before placing backer rod.
- 4) Seal the joint opening with a Class 7 joint sealant. Recess seal 1/2" below top of concrete in travel lanes and 1/4" below top of concrete in shoulders.

GENERAL NOTES:

Cleaning existing joint opening (full depth) of all debris, providing and placing backer rod, saw-cutting asphalt overlay, and sealing joint is paid for by Item 438, "Cleaning and Sealing Joints" and measured by the linear foot.
 Obtain approval for all tools, equipment, materials and techniques proposed to clean and seal the joint.
 Provide Class 7 joint sealant in accordance with DMS-6310, "Joint Sealants and Fillers" for joints in concrete.
 Extend sealant up into rail or curb 3 inches on low side or sides of deck. If the Class 7 joint sealant cannot be effectively placed in the vertical position, a Class 4 joint sealant compatible with the Class 7 joint sealant is allowed for the extension of the seal into the curb or rail. Prepare surfaces where sealant is to be placed in accordance with Manufacturer's specifications.
 Obtain approval for all tools, equipment, materials and techniques proposed for use to prepare the joint.



05/03/2023

		Bridge Division	
CLEANING AND SEALING EXISTING BRIDGE JOINTS			
NOLAN CREEK AT W. CENTRAL AVE.			
FILE: CENTRAL_AVE_BRG_SP984mi06.dgn	DN: EFC	CK: TAR	OW: JER
CTxDOT	December 2022	CONT SECT	JOB HIGHWAY
REVISIONS		0909 36	165 CS
	DIST	COUNTY	SHEET NO.
	WAC	BELL	030

DISCLAIMER: The use of this standard is governed by the "Texas Engineering Practice Act". No warranty of any kind is made by TxDOT for any purpose whatsoever. TxDOT assumes no responsibility for the conversion of this standard to other formats or for incorrect results or damages resulting from its use.

DATE: FILE:

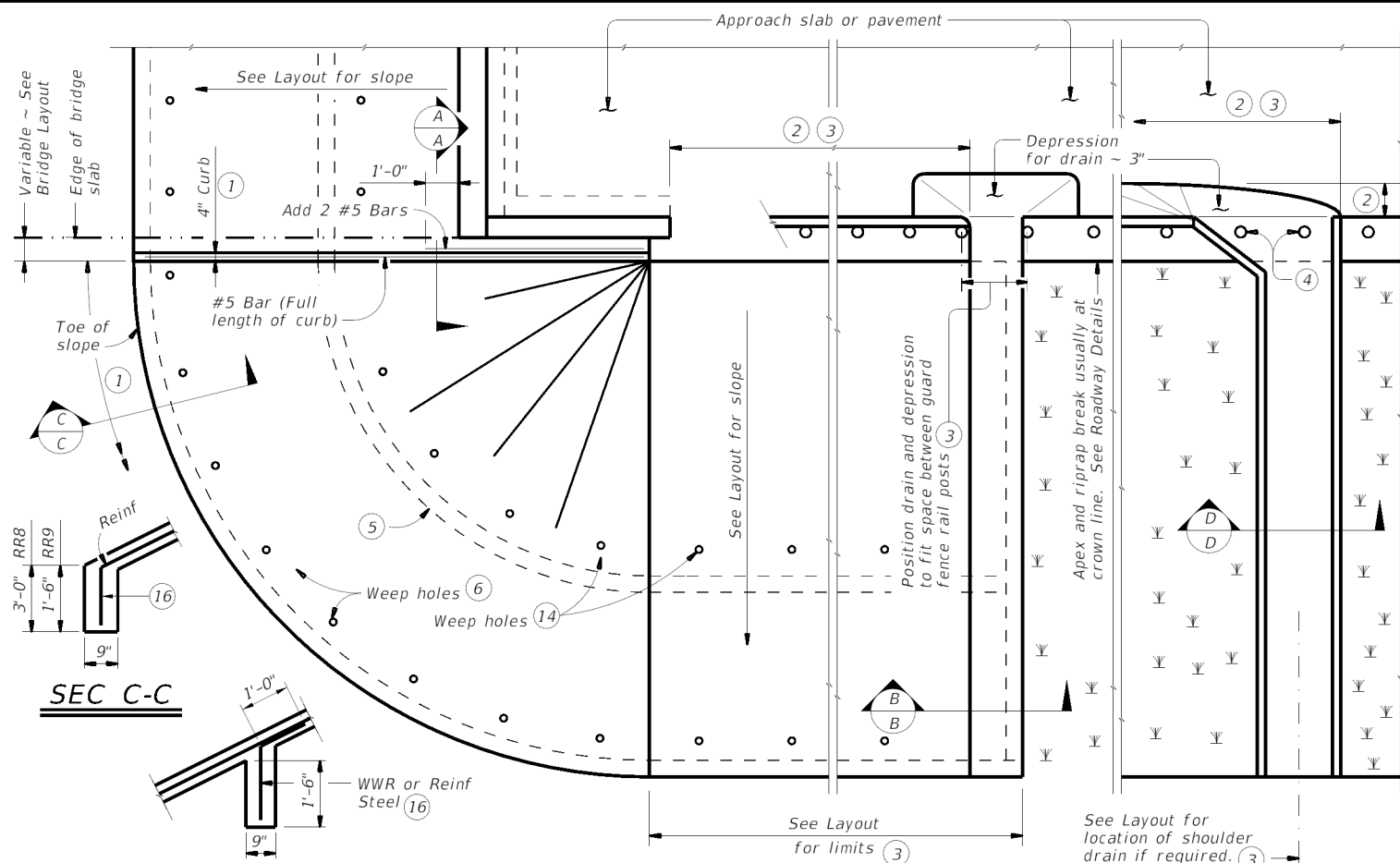

INTERMEDIATE TOEWALL

PLAN

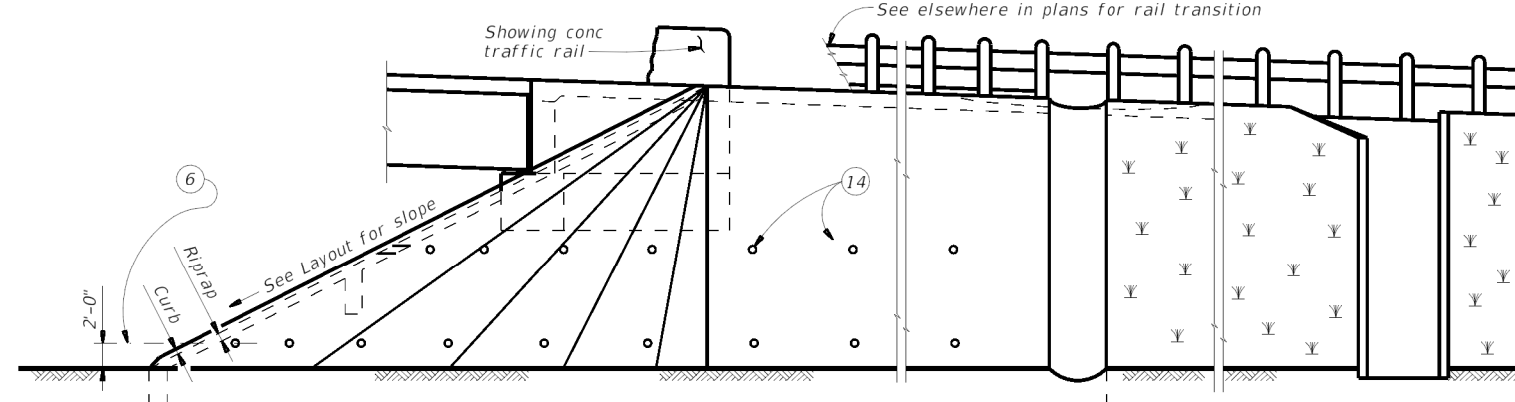

ELEVATION

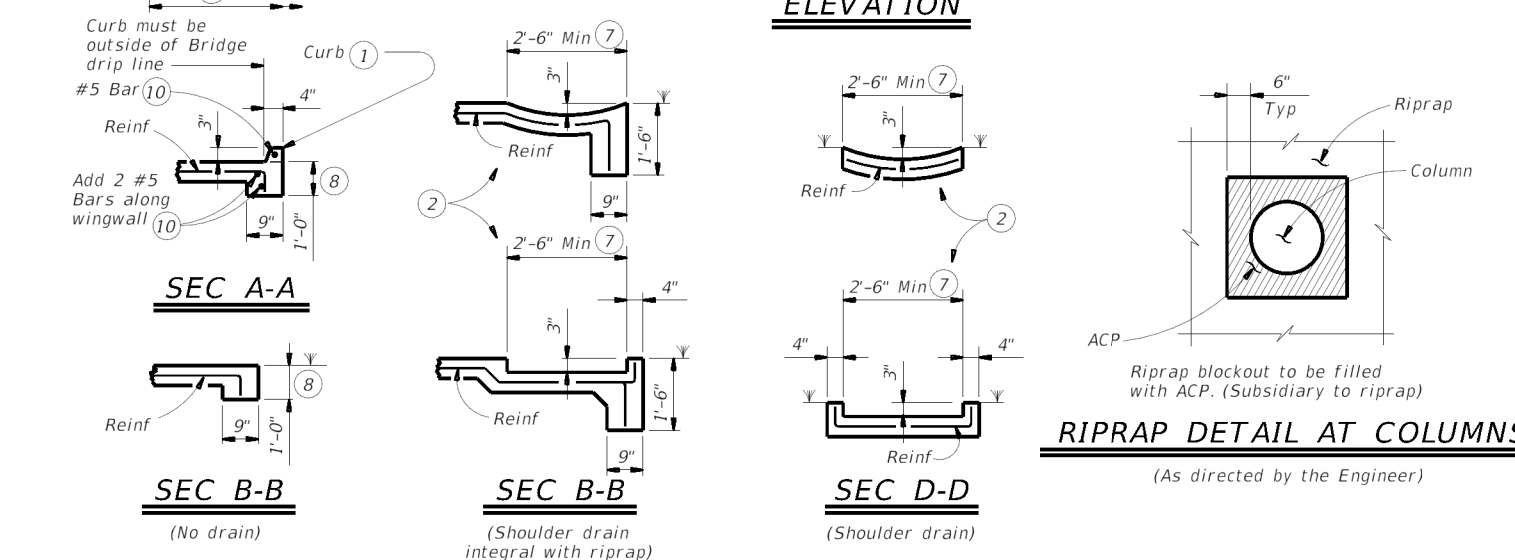

RIPRAP DETAIL AT COLUMNS

(As directed by the Engineer)

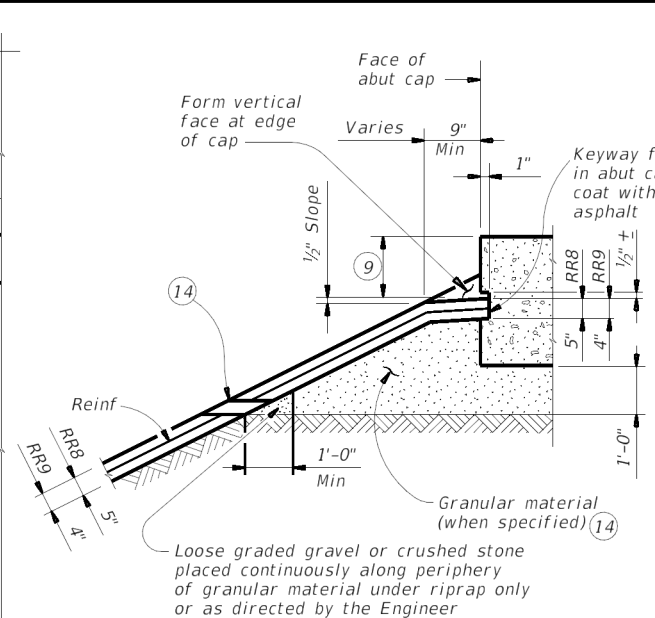

SHOWING KEYWAY OPTION

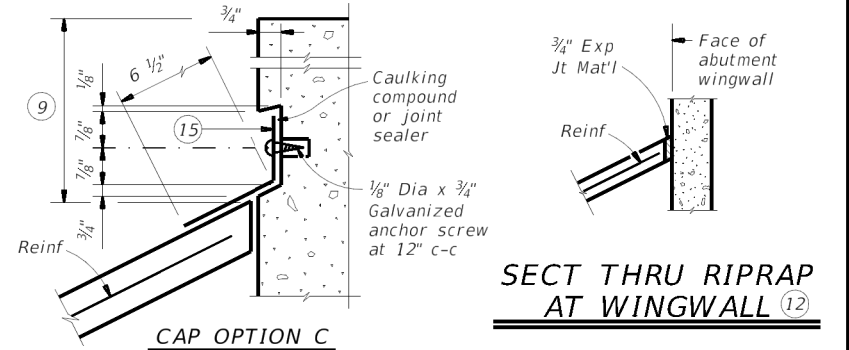
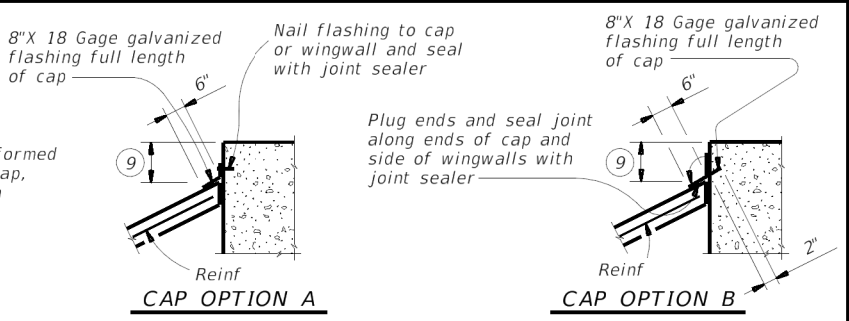

SECTIONS THRU RIPRAP AT CAP

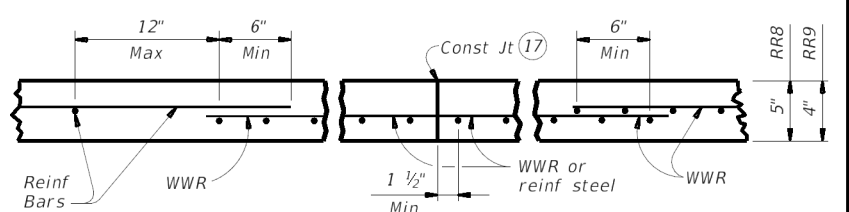

REINFORCEMENT DETAILS

See General Notes for optional synthetic fiber reinforcement.

- When riprap is shown extended around header on layout, extend slab and toewall as shown and eliminate 4" curb.
- Limits and configuration of drains and depressions are as shown elsewhere in plans or as directed by the Engineer.
- Location of shoulder drain must consider limitations imposed by rail transition. Do not locate shoulder drains at expansion joints between approach slab and concrete pavement.
- See details elsewhere in plans for installation of guard fence posts through concrete riprap.
- Provide intermediate toewall only when designated elsewhere in the plans or included in the specifications.
- Provide lower level of 2" Dia weep holes at 10' c-c backed by 1 CF packet of gravel and galvanized hardware cloth at all locations unless directed by the Engineer to eliminate.
- Use wider or other drain configurations if shown elsewhere in plans or if directed by the Engineer.
- Wall extension may be reduced or modified if approved by the Engineer. Increase wall extension to 1'-6" whenever the optional intermediate toewall is called for in the plans.
- Top of cap to top of riprap dimension varies as directed by the Engineer. Should be 9" Min for beam/slab type bridges and 1'-6" for slab span, box beam, or slab beam bridges.
- #5 bars shown are required even when synthetic fiber reinforcing option is selected.
- Provide sealing option for joint between the face of cap and riprap as designated by the Engineer or as shown elsewhere on plans.
- Flashing (shown in Cap Option A) may be used at wingwall in addition to Exp Jt Mat'l if shown on plans or directed by the Engineer.
- Provide #3 reinforcing bars at 18" Spa c-c. Provide Welded Wire Reinforcement (WWR) as 6x6-D2.9xD2.9 or D3xD3. Combinations of WWR and reinforcing bars may be used if both are permitted. Use lap splices of a minimum 6 inches, measured from the transverse wire of WWR, and the ends of reinforcing bars.
- If granular material is specified, provide upper level of 2" Dia weep holes at 10' c-c backed by galvanized hardware cloth.
- 8" x 18 Gage Galv Sheet Metal
- Provide WWR or #3 bars, with 1'-0" extension into slope.
- WWR or reinforcing steel is continuous through riprap construction joints. Provide WWR or reinforcing steel that extends 1'-1" minimum into adjacent riprap on each side of construction joint even if synthetic reinforcing fiber is utilized.

GENERAL NOTES:

- Provide Class "B" concrete (f'c = 2,000 psi) unless noted elsewhere in plans.
- Provide Grade 60 reinforcing steel.
- Provide deformed welded wire reinforcement (WWR) meeting ASTM A1064, unless otherwise shown.
- Provide reinforcing bars, deformed WWR, or any suitable combination of both types for riprap reinforcing, unless specified elsewhere in the plans.
- Optionally synthetic fibers may be used if approved by the Engineer. Provide synthetic fibers listed on the "Fibers for Concrete" Material Producer List (MPL) in lieu of steel reinforcing in riprap concrete.
- Install construction joints or grooved joints extending the full slant slope height at intervals of approximately 20 feet unless otherwise directed by the Engineer.
- Hardware cloth, loose grade stone behind weep holes, flashing, or other sealing material are subsidiary to the bid item "Riprap". See Layout for limits of riprap.
- RR8 is to be used on stream crossings.
- RR9 is to be used on other embankments.

FOR CONTRACTOR'S INFORMATION ONLY:

5" of RR8	= 0.015 CY/SF
4" of RR9	= 0.012 CY/SF
#3 Reinf at 18" c-c	= 0.501 Lbs/SF
6x6-D3xD3	= 0.408 Lbs/SF

		Bridge Division Standard	
CONCRETE RIPRAP AND SHOULDER DRAINS EMBANKMENTS AT BRIDGE ENDS (TYPES RR8 & RR9)			
CRR			
FILE: crrstd1-19.dgn	DN: TxDOT	CK: TxDOT	DW: TxDOT
REV: April 2019	CONT: 0909	SECT: 36	JOB: 165
DIST: WACO	COUNTY: BELL	SHEET NO. 31	

DATE: 5/15/2023 5:55:43 PM
 FILE: pw:\xtdot\projectwiseonline.com:\TxDOT3\Documents\WAC\Design Projects\090936165\Design\Plan Set\Bridge\CENTRAL AVE BRG_SP984mi03.dgn

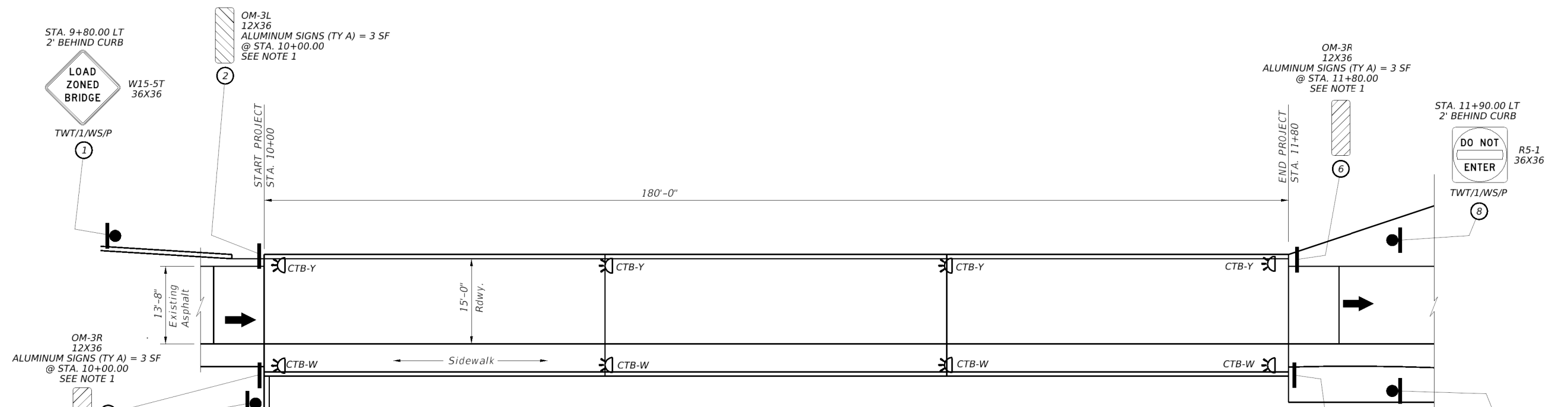

PLAN

1. DRILL HOLES AT END OF RAIL AND INSTALL OM-3 TO RAIL USING APPROVED MATERIALS.
2. RELOCATE EXISTING SIGN AND BASE 5' RIGHT OR AS APPROVED. THE CONTRACTOR MAY DECIDE TO INSTALL A NEW BASE, IF SO THE EXTRA WORK WILL BE PART OF ITEM 644 6070.
3. CTB DELINEATOR LOCATION TO BE APPROVED BY THE ENGINEER PRIOR PLACEMENT.
4. SALVAGE EXISTING CITY STREET NAME SIGNS AND HARDWARE. STORE THESE ITEMS WITH THE ENGINEER TO BE RETURNED TO THE CITY OF BELTON. ANY DAMAGE CAUSED WILL BE AT THE CONTRACTOR'S EXPENSE TO REPLACE. THIS WORK IS CONSIDERED PART TO ITEM 644 6076.
5. BRIDGE IS LOAD RATED. CONTRACTOR TO VERIFY STAGING AND CONSTRUCTION OPERATIONS ARE ALLOWABLE WITHIN LOAD RATING LIMITS.

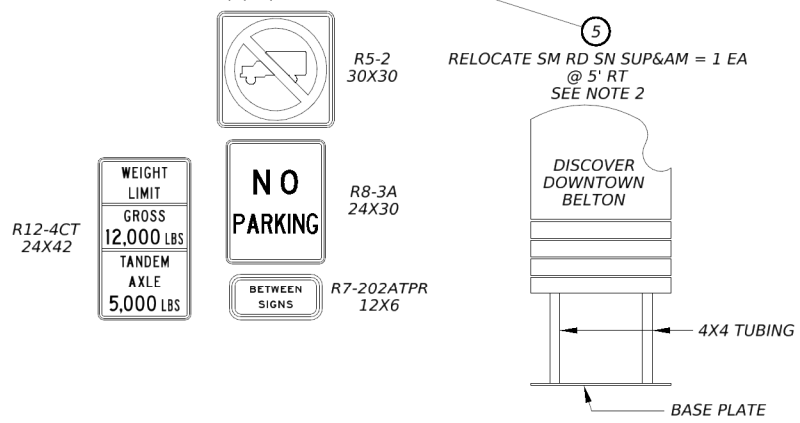

ITEM	DESCRIPTION	UNIT
636 6001	ALUMINUM SIGNS (TY A)	12 SF
644 6015	IN SM RD SN SUP&AM TY10BWG(1)SB(U)	1 EA
644 6060	IN SM RD SN SUP&AM TYTWT(1)WS(P)	3 EA
644 6070	RELOCATE SM RD SN SUP&AM TY S80	1 EA
644 6076	REMOVE SM RD SN SUP&AM	5 EA
658 6013	INSTL DEL ASSM (D-SW)SZ (BRF)CTB	4 EA
658 6026	INSTL DEL ASSM (D-SY)SZ (BRF)CTB	4 EA

5/16/2023
Ross L. Langdale, P.E.

SIGN LAYOUT
NOLAN CREEK AT W. CENTRAL AVE.

FILE: CENTRAL AVE Signs.dgn	DN: RLL	CK: RLL	DW: RLL	CK: RLL
0909	December 2023	CONF	SECT	JOB
0909	36	165	HIGHWAY	
DIST		COUNTY	SHEET NO.	
WAC		BELL	32	

DATE: 5/15/2023 5:55:43 PM
 FILE: pw:\xtdot\projectwiseonline.com:\xtdot3\Documents\WAC\Design Projects\090936165\Design\Plan Set\Bridge\CENTRAL_AVE_BRG_SP984mi03.dgn

④

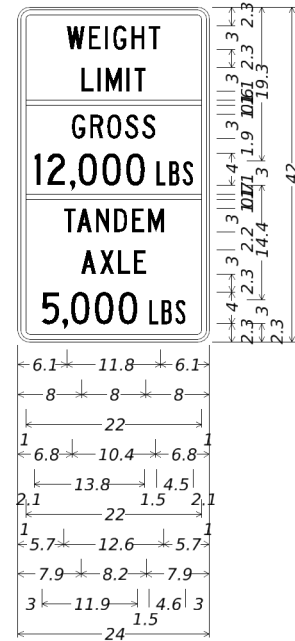

R12-4CT_24x42;
 1.5" Radius, 0.6" Border, 0.4" Indent, Black on White;
 "WEIGHT", C;
 "LIMIT", C;
 "GROSS", C;
 "12,000", C;
 "LBS", B;
 "TANDEM", C;
 "AXLE", C;
 "5,000", C; "LBS", B;

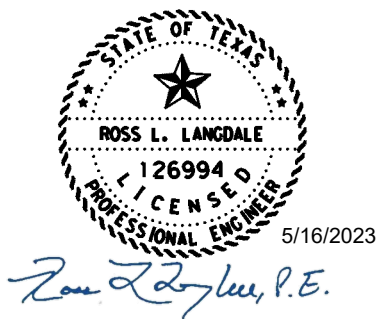

SMALL SIGN DETAILS					
NOLAN CREEK AT W. CENTRAL AVE.					
FILE: CENTRAL_AVE_Signs.dgn	DN: RLL	CK: RLL	DW: RLL	CK: RLL	
©TxDOT	December 2023	CONF	SECT	JOB	HIGHWAY
	REVISIONS	0909	36	165	CS
		DIST	COUNTY		SHEET NO.
		WAC	BELL		33

DATE: 5/15/2023 5:55:43 PM
 FILE: pw:\xtdot\projectwiseonline.com:\xtdot3\Documents\WAC\Design Projects\090936165\Design\Plan Set\Central Ave BRG SP984mi03.dgn

PROPOSED SMALL SIGN DATA SHEET														636 6001	644 6015	644 6060	644 6070				
SHEET	SIGN	STATION (FOR CONTRACTOR INFO ONLY)		ID	LEGEND OR TYPE	SIGN WIDTH (IN)	SIGN HEIGHT (IN)	SIGN AREA (SF)	SIGN AREA (TOTAL) (SF)	PANEL	POST SIZE	NO. OF POST	ANCHOR TYPE	SIGN MOUNT	ALUMINUM SIGNS (TY A) SF	IN SM RD SN SUP&AM TY 10BWG (1) SB (U) EA	IN SM RD SN SUP&AM TY TWT (1) WS (P) EA	RELOCATE SM RD SN SUP & AM TY S 80 EA			
1	01	9+80.00	LT	W15-5T	LOAD ZONE BRIDGE	36	36	9.0	9.0	TY A	TWT	1	WS	P			1				
1	02	10+00.00	LT	OM-3L	OBJECT MARKER	12	36	3.0	3.0	TY A					3						
1	03	10+00.00	RT	OM-3R	OBJECT MARKER	12	36	3.0	3.0	TY A					3						
1	04	10+00	RT	R12-4CT	WEIGHT LIMIT	24	42	7.0	18.8	TY A	10 BWG	1	SB	U		1					
				R5-2	NO TRUCK	30	30	6.3													
				R8-3A	NO PARKING	24	30	5.0													
				R7-202ATPR	BETWEEN SIGNS	12	6	0.5													
1	05	10+00.00	RT	EXISTING	DISCOVER DOWNTOWN BELTON			0.0	RELOCATE EXISTING SIGN												1
1	06	11+80.00	LT	OM-3R	OBJECT MARKER	12	36	3.0	3.0	TY A					3						
1	07	11+80.00	RT	OM-3L	OBJECT MARKER	12	36	3.0	3.0	TY A					3						
1	08	11+90.00	LT	R5-1	DO NOT ENTER	36	36	9.0	9.0	TY A	TWT	1	WS	P			1				
1	09	11+90.00	RT	R5-1	DO NOT ENTER	36	36	9.0	9.0	TY A	TWT	1	WS	P			1				
PROJECT TOTALS															12	1	3	1			



Texas Department of Transportation

SMALL SIGN DATA SHEET

NOLAN CREEK AT
W. CENTRAL AVE.

FILE: CENTRAL AVE Signs.dgn		DN: RLL	CK: RLL	DW: RLL	CK: RLL
December 2023	CONT	SECT	JOB	HIGHWAY	
REVISIONS	0909	36	165	CS	
	DIST	COUNTY	SHEET NO.		
	WAC	BELL	34		

DISCLAIMER: The use of this standard is governed by the "Texas Engineering Practice Act". No warranty of any kind is made by TxDOT for any purpose whatsoever. TxDOT assumes no responsibility for the conversion of this standard to other formats or for incorrect results or damages resulting from its use.

DATE: 05/15/2023 06:29 PM
 FILE: DOCUMENT NAME

REQUIREMENTS FOR RED BACKGROUND REGULATORY SIGNS

(STOP, YIELD, DO NOT ENTER AND WRONG WAY SIGNS)

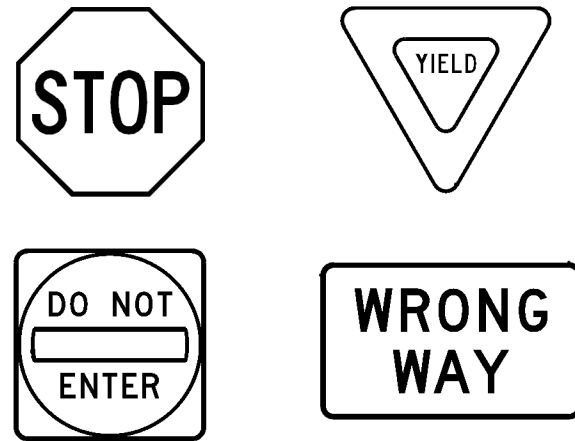

REQUIREMENTS FOR FOUR SPECIFIC SIGNS ONLY

SHEETING REQUIREMENTS		
USAGE	COLOR	SIGN FACE MATERIAL
BACKGROUND	RED	TYPE B OR C SHEETING
BACKGROUND	WHITE	TYPE B OR C SHEETING
LEGEND & BORDERS	WHITE	TYPE B OR C SHEETING
LEGEND	RED	TYPE B OR C SHEETING

REQUIREMENTS FOR WHITE BACKGROUND REGULATORY SIGNS

(EXCLUDING STOP, YIELD, DO NOT ENTER AND WRONG WAY SIGNS)



TYPICAL EXAMPLES

SHEETING REQUIREMENTS		
USAGE	COLOR	SIGN FACE MATERIAL
BACKGROUND	WHITE	TYPE A SHEETING
BACKGROUND	ALL OTHERS	TYPE B OR C SHEETING
LEGEND, BORDERS AND SYMBOLS	BLACK	ACRYLIC NON-REFLECTIVE FILM
LEGEND, BORDERS AND SYMBOLS	ALL OTHER	TYPE B OR C SHEETING

REQUIREMENTS FOR WARNING SIGNS

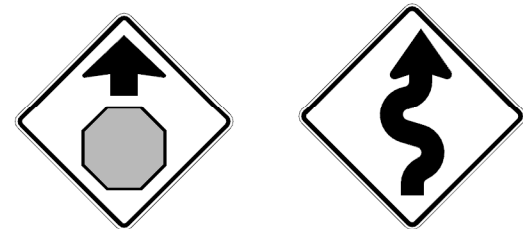

TYPICAL EXAMPLES

SHEETING REQUIREMENTS		
USAGE	COLOR	SIGN FACE MATERIAL
BACKGROUND	FLOURESCENT YELLOW	TYPE B _{FL} OR C _{FL} SHEETING
LEGEND & BORDERS	BLACK	ACRYLIC NON-REFLECTIVE FILM
LEGEND & SYMBOLS	ALL OTHER	TYPE B OR C SHEETING

REQUIREMENTS FOR SCHOOL SIGNS



TYPICAL EXAMPLES

SHEETING REQUIREMENTS		
USAGE	COLOR	SIGN FACE MATERIAL
BACKGROUND	WHITE	TYPE A SHEETING
BACKGROUND	FLOURESCENT YELLOW GREEN	TYPE B _{FL} OR C _{FL} SHEETING
LEGEND, BORDERS AND SYMBOLS	BLACK	ACRYLIC NON-REFLECTIVE FILM
SYMBOLS	RED	TYPE B OR C SHEETING

GENERAL NOTES

- Signs to be furnished shall be as detailed elsewhere in the plans and/or as shown on sign tabulation sheet. Standard sign designs and arrow dimensions can be found in the "Standard Highway Sign Designs for Texas" (SHSD).
- Sign legend shall use the Federal Highway Administration (FHWA) Standard Highway Alphabets (B, C, D, E, Emod or F).
- Lateral spacing between letters and numerals shall conform with the SHSD, and any approved changes thereto. Lateral spacing of legend shall provide a balanced appearance when spacing is not shown.
- Black legend and borders shall be applied by screening process or cut-out acrylic non-reflective black film to background sheeting, or combination thereof.
- White legend and borders shall be applied by screening process with transparent colored ink, transparent colored overlay film to white background sheeting or cut-out white sheeting to colored background sheeting, or combination thereof.
- Colored legend shall be applied by screening process with transparent colored ink, transparent colored overlay film or colored sheeting to background sheeting, or combination thereof.
- Sign substrate shall be any material that meets the Departmental Material Specification requirements of DMS-7110 or approved alternative.
- Mounting details for roadside mounted signs are shown in the "SMD series" Standard Plan Sheets.

ALUMINUM SIGN BLANKS THICKNESS

Square Feet	Minimum Thickness
Less than 7.5	0.080
7.5 to 15	0.100
Greater than 15	0.125

DEPARTMENTAL MATERIAL SPECIFICATIONS

ALUMINUM SIGN BLANKS	DMS-7110
SIGN FACE MATERIALS	DMS-8300

The Standard Highway Sign Designs for Texas (SHSD) can be found at the following website.

<http://www.txdot.gov/>



TYPICAL SIGN REQUIREMENTS

TSR(4) - 13

FILE: tsr4-13.dgn	DNR TxDOT	CR: TxDOT	DW: TxDOT	CR: TxDOT
© TxDOT October 2003	CONT	SECT	JOB	HIGHWAY
REVISIONS	0909 36		165	CS
12-03 7-13	DIST	COUNTY		SHEET NO.
9-08	WAC	BELL		35

DISCLAIMER: The use of this standard is governed by the "Texas Engineering Practice Act". No warranty of any kind is made by TxDOT for any purpose whatsoever. TxDOT assumes no responsibility for the conversion of this standard to other formats or for incorrect results or damages resulting from its use.

DATE: 5/16/2023 1:47:00 PM
 FILE: \\txdot-projectwiseonline.com:txdot\Documents\09 - WAC\Design Projects\090936165\4 - Design\Plan Set\1. General\standards\smnngen.dgn

SIGN SUPPORT DESCRIPTIVE CODES

(Descriptive Codes correspond to project estimate and quantities sheets)

SM RD SGN ASSM TY XXXXX(X)XX(X-XXXX)

Post Type

- FRP = Fiberglass Reinforced Plastic Pipe (see SMD(FRP))
- TWT = Thin-Walled Tubing (see SMD(TWT))
- 10BWG = 10 BWG Tubing (see SMD(SLIP-1) to (SLIP-3))
- S80 = Schedule 80 Pipe (see SMD(SLIP-1) to (SLIP-3))

Number of Posts (1 or 2)

Anchor Type

- UA = Universal Anchor - Concreted (see SMD(FRP) and (TWT))
- UB = Universal Anchor - Bolted down (see SMD(FRP) and (TWT))
- WS = Wedge Anchor Steel - (see SMD(TWT))
- WP = Wedge Anchor Plastic (see SMD(TWT))
- SA = Slipbase - Concreted (see SMD(SLIP-1) to (SLIP-3))
- SB = Slipbase - Bolted Down (see SMD(SLIP-1) to (SLIP-3))

Sign Mounting Designation

- P = Prefab. "Plain" (see SMD(SLIP-1) to (SLIP-3), (TWT), (FRP))
- T = Prefab. "T" (see SMD(SLIP-1) to (SLIP-3), (TWT))
- U = Prefab. "U" (see SMD(SLIP-1) to (SLIP-3))
- IF REQUIRED
- TEXT or 2EXT = Number of Extensions (see SMD(SLIP-1) to (SLIP-3), (TWT))
- BM = Extruded Wind Beam (see SMD(SLIP-1) to (SLIP-3))
- WC = 1.12 #/ft Wing Channel (see SMD(SLIP-1) to (SLIP-3))
- EXAL = Extruded Aluminum Sign Panels (see SMD(SLIP-3))

REQUIRED CLEARANCE FOR BREAKAWAY SUPPORT

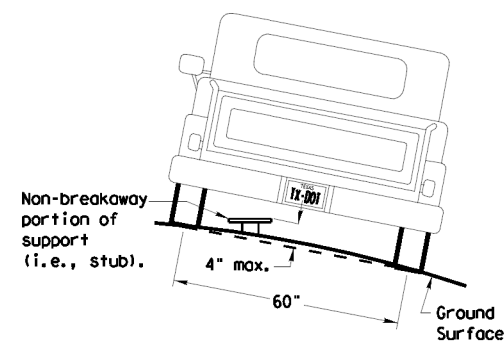

To avoid vehicle undercarriage snagging, any substantial remains of a breakaway support, when it is broken away, should not project more than 4 inches above a 60-inch chord (i.e., typical space between wheel paths).

SIGN LOCATION

PAVED SHOULDERS

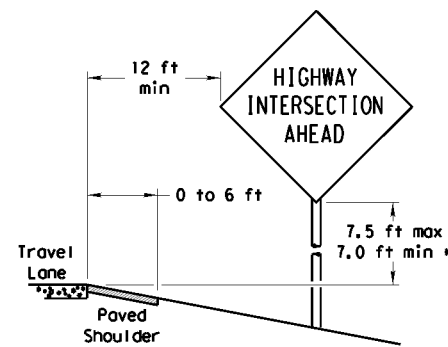

LESS THAN 6 FT. WIDE

When the shoulder is 6 ft. or less in width, the sign must be placed at least 12 ft. from the edge of the travel lane.

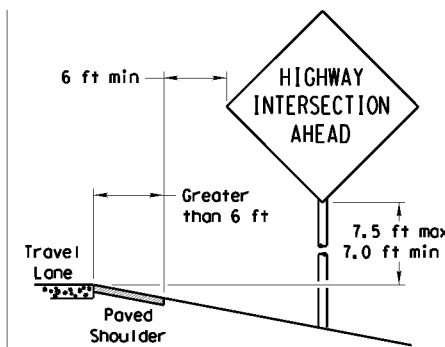

GREATER THAN 6 FT. WIDE

When the shoulder is greater than 6 ft. in width, the sign must be placed at least 6 ft. from the edge of the shoulder.

T-INTERSECTION

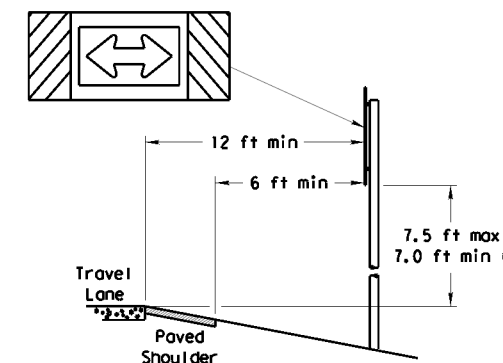

When this sign is needed at the end of a two-lane, two way roadway, the right edge of the sign should be in line with the centerline of the roadway. Place as close to ROW as practical.

No more than 2 sign posts should be located within a 7 ft. circle.

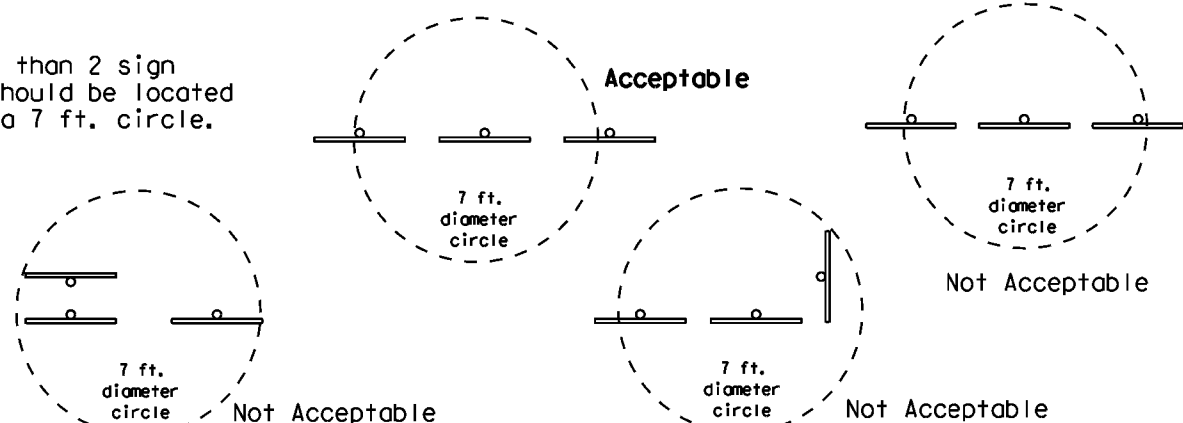

BEHIND BARRIER

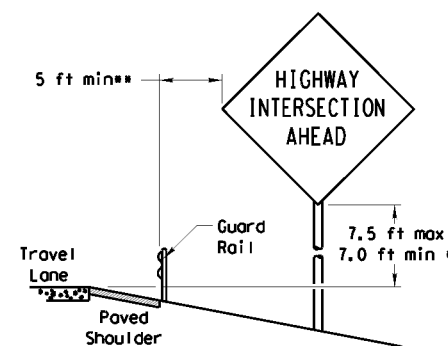

BEHIND GUARDRAIL

**Sign clearance based on distance required for proper guard rail or concrete barrier performance.

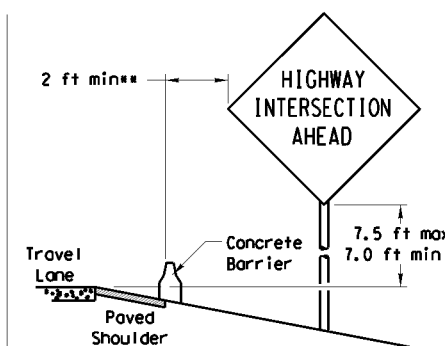

BEHIND CONCRETE BARRIER

TYPICAL SIGN ATTACHMENT DETAIL

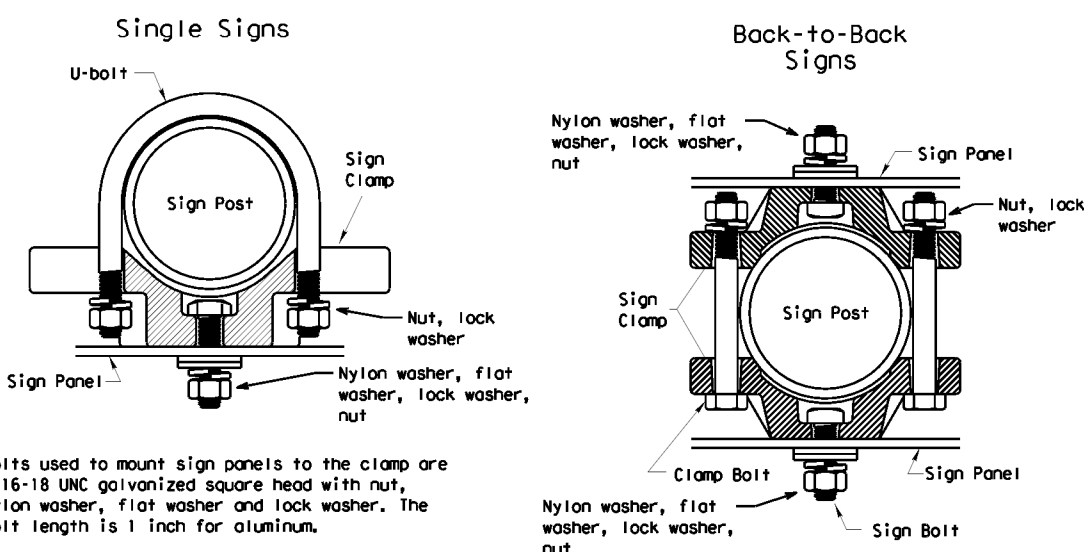

Bolts used to mount sign panels to the clamp are 5/16-18 UNC galvanized square head with nut, nylon washer, flat washer and lock washer. The bolt length is 1 inch for aluminum.

When two sign clamps are used to mount signs back-to-back, use a 5/16-18 UNC galvanized hex head per ASTM A307 with nut and helical-spring lock washer. The approximate bolt lengths for various post sizes and sign clamp types are given in the table at right. The bolt length may need to be adjusted depending upon field conditions.

Sign clamps may be either the specific size clamp or the universal clamp.

Pipe Diameter	Approximate Bolt Length	
	Specific Clamp	Universal Clamp
2" nominal	3"	3 or 3 1/2"
2 1/2" nominal	3 or 3 1/2"	3 1/2 or 4"
3" nominal	3 1/2 or 4"	4 1/2"

SIGNS WITH PLAQUES

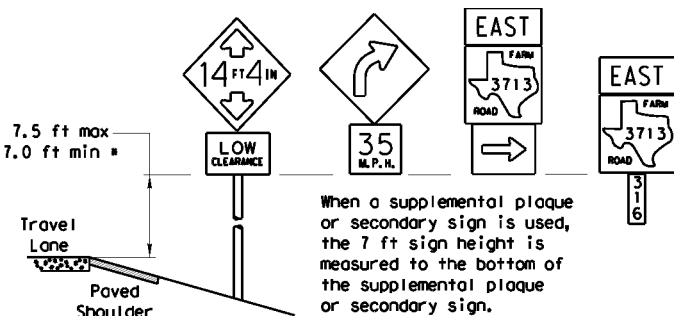

When a supplemental plaque or secondary sign is used, the 7 ft sign height is measured to the bottom of the supplemental plaque or secondary sign.

CURB & GUTTER OR RAISED ISLAND

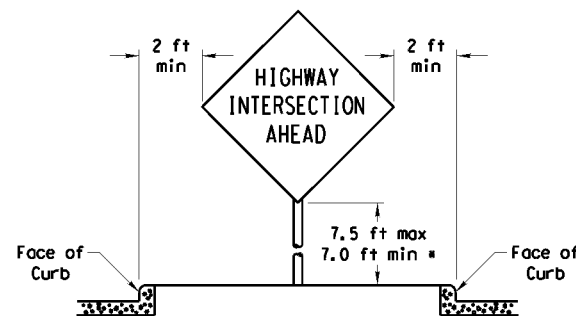

RESTRICTED RIGHT-OF-WAY (When 6 ft min. is not possible.)

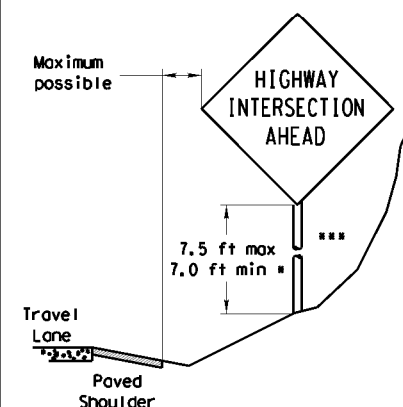

Right-of-way restrictions may be created by rocks, water, vegetation, forest, buildings, a narrow island, or other factors.

In situations where a lateral restriction prevents the minimum horizontal clearance from the edge of the travel lane, signs should be placed as far from the travel lane as practical.

*** Post may be shorter if protected by guardrail or if Engineer determines the post could not be hit due to extreme slope.

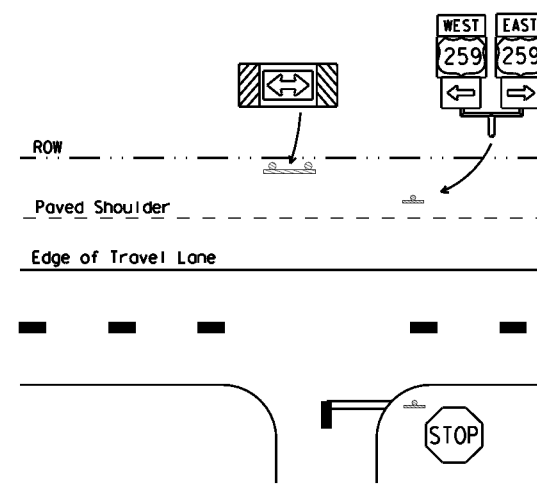

** Signs shall be mounted using the following condition that results in the greatest sign elevation:

- (1) a minimum of 7 to a maximum of 7.5 feet above the edge of the travel lane or
- (2) a minimum of 7 to a maximum of 7.5 feet above the grade at the base of the support when sign is installed on the backslope.

The maximum values may be increased when directed by the Engineer.

See the Traffic Operations Division website for detailed drawings of sign clamps, Triangular Slipbase System components and Wedge Anchor System components.

The website address is:
<http://www.txdot.gov/publications/traffic.htm>

Texas Department of Transportation
 Traffic Operations Division

SIGN MOUNTING DETAILS SMALL ROADSIDE SIGNS GENERAL NOTES & DETAILS

SMD(GEN)-08

© TxDOT July 2002		DNR TxDOT	CR1 TxDOT	DNR TxDOT	CR1 TxDOT
9-08	REVISIONS	CONT	SECT	JOB	HIGHWAY
		0909	36	165	CS
		DIST	COUNTY		SHEET NO.
		WAC	BELL		36

TRIANGULAR SLIPBASE INSTALLATION GENERAL REQUIREMENTS

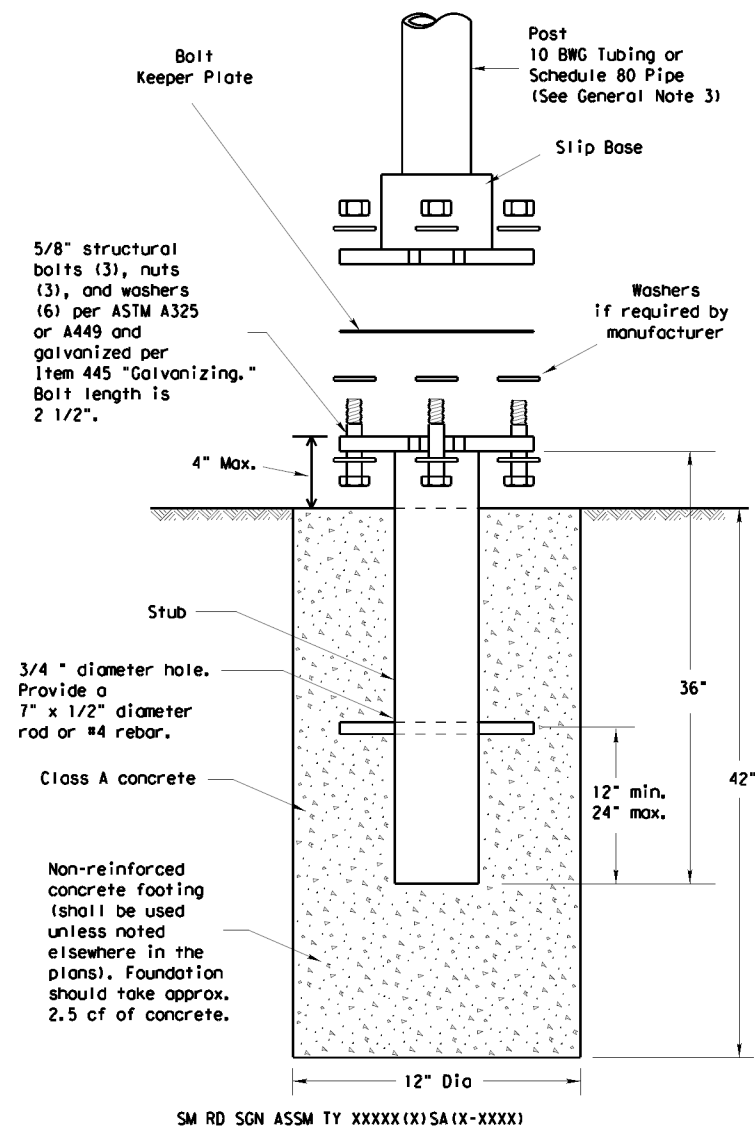

NOTE

There are various devices approved for the Triangular Slipbase System. Please reference the Material Producer List for approved slip base systems. http://www.txdot.gov/business/producer_list.htm The devices shall be installed per manufacturers' recommendations. Installation procedures shall be provided to the Engineer by Contractor.

GENERAL NOTES:

- Slip base shall be permanently marked to indicate manufacturer. Method, design, and location of marking are subject to approval of the TxDOT Traffic Standards Engineer.
- Material used as post with this system shall conform to the following specifications:
 - 10 BWC Tubing (2.875" outside diameter)
 - 0.134" nominal wall thickness
 - Seamless or electric-resistance welded steel tubing or pipe
 - Steel shall be HSLAS Gr 55 per ASTM A1011 or ASTM A1008
 - Other steels may be used if they meet the following:
 - 55,000 PSI minimum yield strength
 - 70,000 PSI minimum tensile strength
 - 20% minimum elongation in 2"
 - Wall thickness (uncoated) shall be within the range of 0.122" to 0.138"
 - Outside diameter (uncoated) shall be within the range of 2.867" to 2.883"
 - Galvanization per ASTM A123 or ASTM A653 G210. For precoated steel tubing (ASTM A653), recoat tube outside diameter weld seam by metallizing with zinc wire per ASTM B833.
 - Schedule 80 Pipe (2.875" outside diameter)
 - 0.276" nominal wall thickness
 - Steel tubing per ASTM A500 Gr C
 - Other seamless or electric-resistance welded steel tubing or pipe with equivalent outside diameter and wall thickness may be used if they meet the following:
 - 46,000 PSI minimum yield strength
 - 62,000 PSI minimum tensile strength
 - 21% minimum elongation in 2"
 - Wall thickness (uncoated) shall be within the range of 0.248" to 0.304"
 - Outside diameter (uncoated) shall be within the range of 2.855" to 2.895"
 - Galvanization per ASTM A123
- See the Traffic Operations Division website for detailed drawings of sign clamps and Texas Universal Triangular Slipbase System components. The website address is: <http://www.txdot.gov/publications/traffic.htm>
- Sign supports shall not be spliced except where shown. Sign support posts shall not be spliced.

ASSEMBLY PROCEDURE

Foundation

- Prepare 12-inch diameter by 42-inch deep hole. If solid rock is encountered, the depth of the foundation may be reduced such that it is embedded a minimum of 18 inches into the solid rock.
- The Engineer may permit batches of concrete less than 2 cubic yards to be mixed with a portable, motor-driven concrete mixer. For small placements less than 0.5 cubic yards, hand mixing in a suitable container may be allowed by Engineer. Concrete shall be Class A.
- Push the pipe end of the slip base stub into the center of the concrete. Rotate the stub back and forth while pushing it down into the concrete to assure good contact between the concrete and stub. Continue to work the stub into the concrete until it is between 2 to 4 inches above the ground.
- Plumb the stub. Allow a minimum of 4 days to set, unless otherwise directed by the Engineer.
- The triangular slipbase system is multidirectional and is designed to release when struck from any direction.

Support

- Cut support so that the bottom of the sign will be 7 to 7.5 feet above the edge of the travelway (i.e., edge of the closest lane) when slip plate is below the edge of pavement or 7 to 7.5 feet above slip plate when the slip plate is above the edge of the travelway. The cut shall be plumb and straight.
- Attach sign to support using connections shown. When multiple signs are installed on the same support, ensure the minimum clearance between each sign is maintained. See SMD(SLIP-2) for clearances based on sign types.

CONCRETE ANCHOR

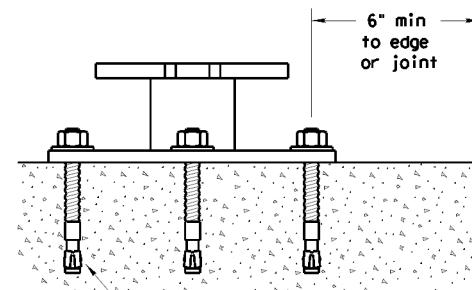

Concrete anchor consists of 5/8" diameter stud bolt with UNC series bolt threads on the upper end. Heavy hex nut per ASTM A563, and hardened washer per ASTM F436. The stud bolt shall have a minimum yield and ultimate tensile strength of 50 and 75 KSI, respectively. Nuts, bolts and washers shall be galvanized per Item 445, "Galvanizing." Adhesive type anchors shall have stud bolts installed with Type III epoxy per DMS-6100, "Epoxyes and Adhesives." Adhesive anchors may be loaded after adequate epoxy cure time per the manufacturer's recommendations. Top of bolt shall extend at least flush with top of the nut when installed. The anchor, when installed in 4000 psi normal-weight concrete with a 5 1/2" minimum embedment, shall have a minimum allowable tension and shear of 3900 and 3100 psi, respectively.

SM RD SGN ASSM TY XXXXX(X)SB(X-XXXX)

DISCLAIMER: The use of this standard is governed by the "Texas Engineering Practice Act". No warranty of any kind is made by TxDOT for any purpose whatsoever. TxDOT assumes no responsibility for the conversion of this standard to other formats or for incorrect results or damages resulting from its use.
 DATE: 5/16/2023 1:47:06 PM
 FILE: \\txdot.projectwiseonline.com:txdot\Documents\09 - WAC\Design Projects\090936165\4 - Design\Plan Set\1. General\standards\smds1.dgn

Texas Department of Transportation
Traffic Operations Division

SIGN MOUNTING DETAILS SMALL ROADSIDE SIGNS TRIANGULAR SLIPBASE SYSTEM

SMD(SLIP-1)-08

© TxDOT July 2002		DNR TxDOT	CR: TxDOT	DWR TxDOT	CR: TxDOT
9-08	REVISIONS	CONT	SECT	JOB	HIGHWAY
		0909	36	165	CS
		DIST	COUNTY	SHEET NO.	
		WAC	BELL	37	

DISCLAIMER: The use of this standard is governed by the "Texas Engineering Practice Act". No warranty of any kind is made by TxDOT for any purpose whatsoever. TxDOT assumes no responsibility for the conversion of this standard to other formats or for incorrect results or damages resulting from its use.

DATE: 5/16/2023 1:47:12 PM
 FILE: \\txdot-projectwiseonline.com:WAC\Design Projects\090936165\4 - Design\Plan Set\1. General\standards\smds2.dgn

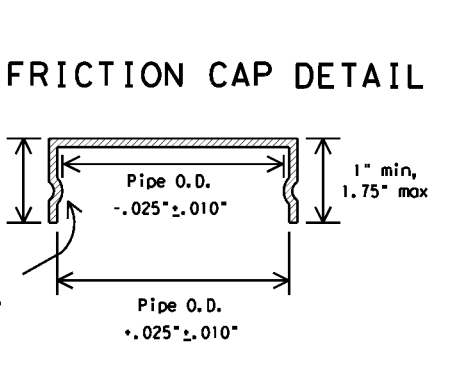
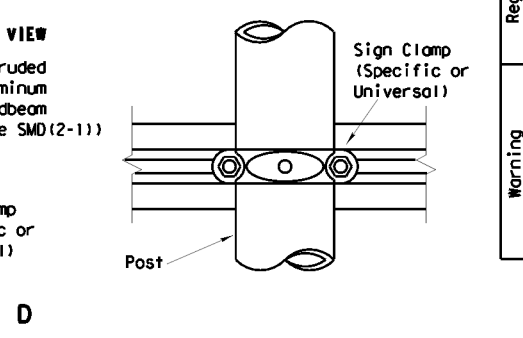
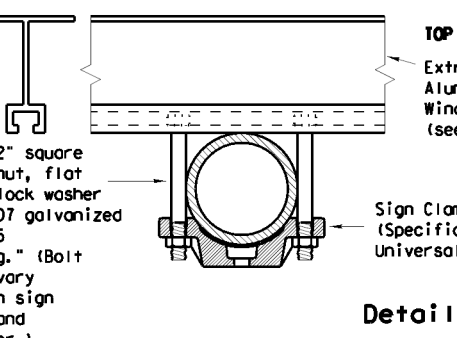
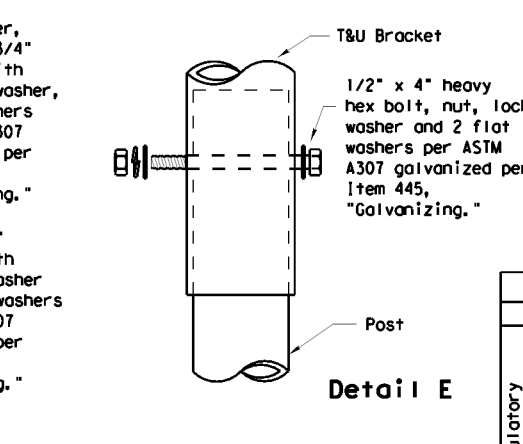
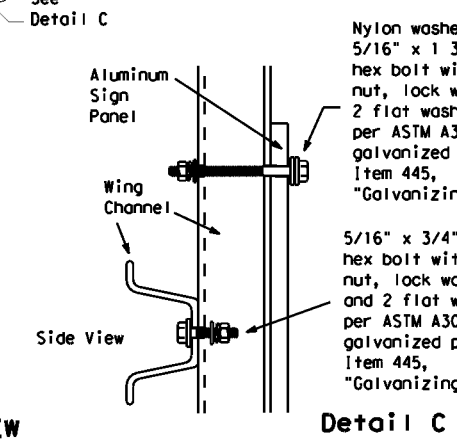
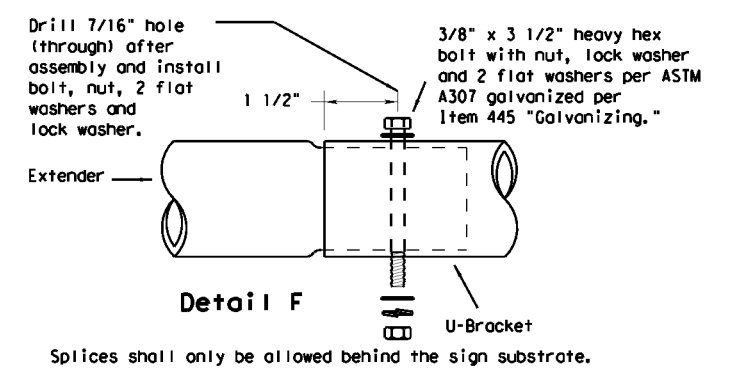
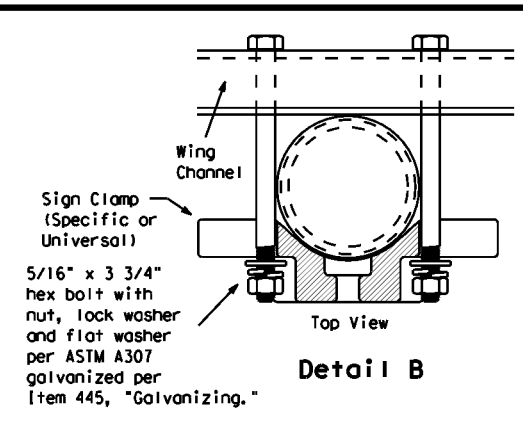
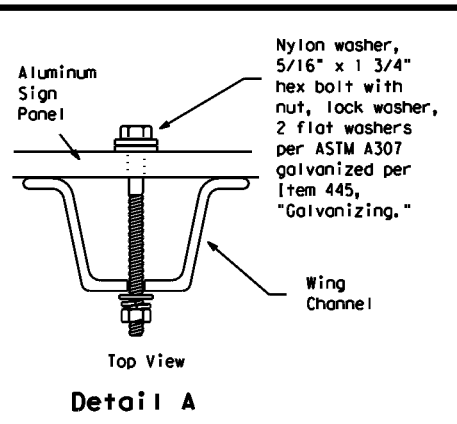
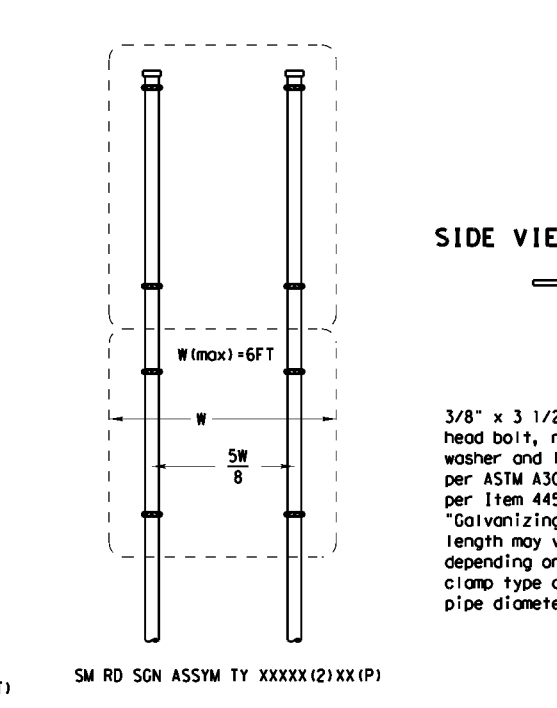
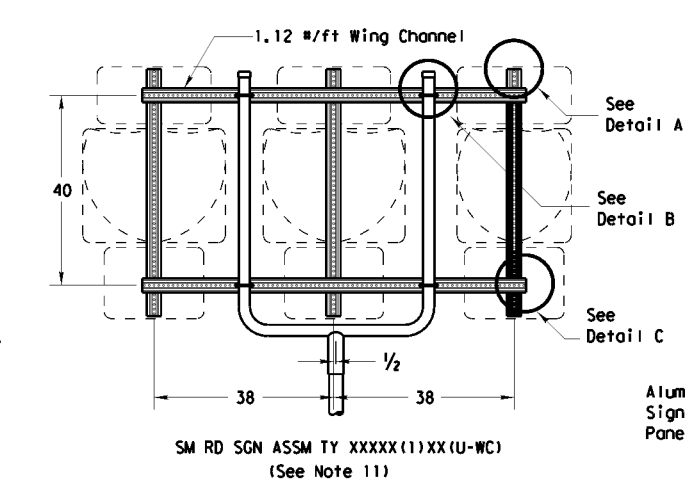
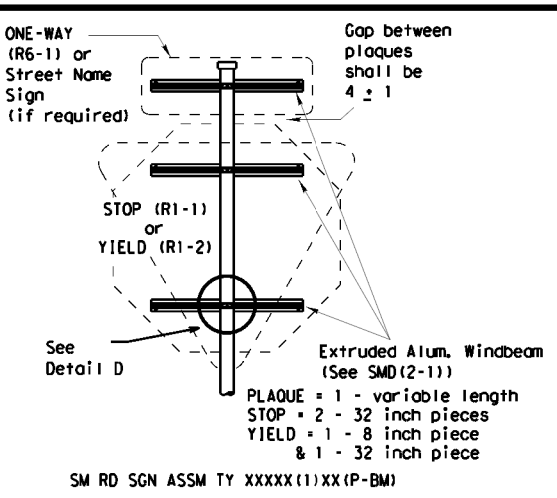
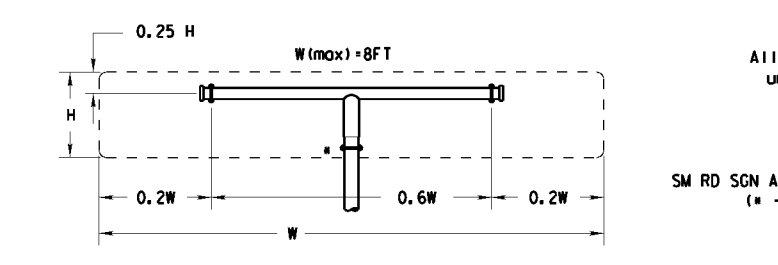
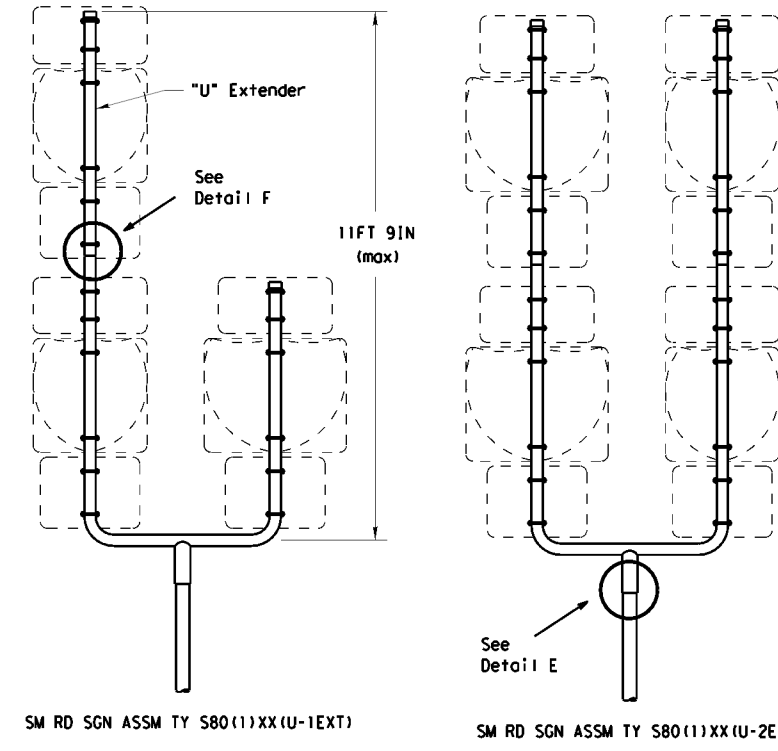
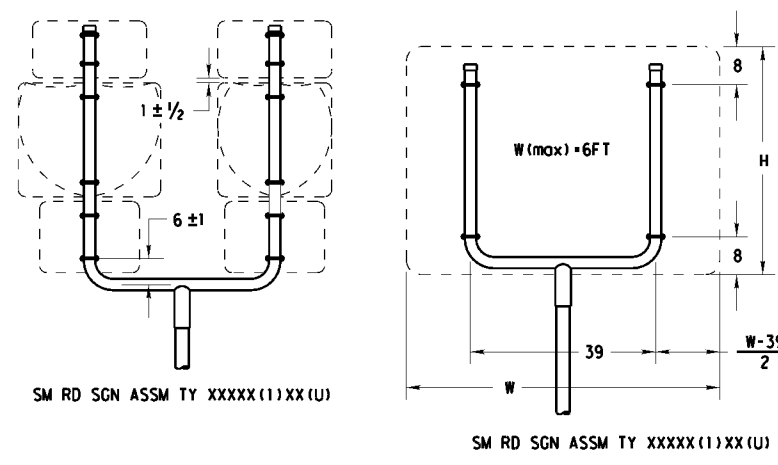
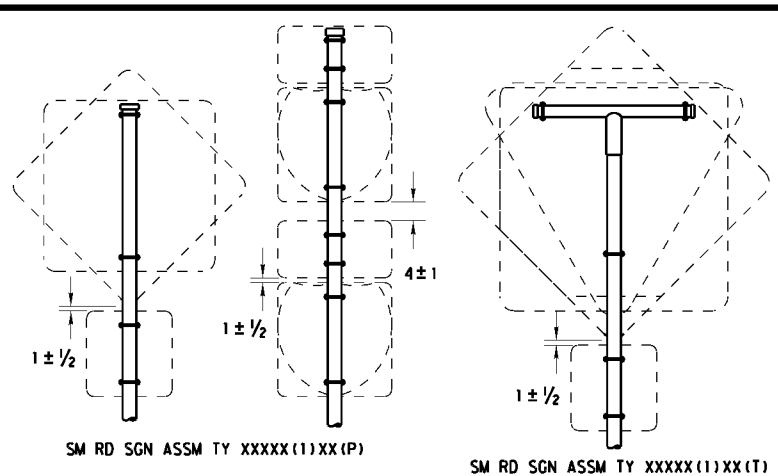

- GENERAL NOTES:**
1.

SIGN SUPPORT	# OF POSTS	MAX. SIGN AREA
10 BWG	1	16 SF
10 BWG	2	32 SF
Sch 80	1	32 SF
Sch 80	2	64 SF
 2. The Engineer may require that a Schedule 80 post be used in place of a 10 BWG where a sign height is abnormally high due to a fill slope.
 3. Sign supports shall not be spliced except where shown. Sign support posts shall not be spliced.
 4. Aluminum sign blanks shall conform to Departmental Material Specifications DMS-7110 and shall have the following minimum thicknesses: 0.080 for signs less than 7.5 sq. ft., 0.100 for signs 7.5 to 15 sq. ft., and 0.125 for signs greater than 15 sq. ft.
 5. Signs that require specific supports due to reasons in addition to windloading are indicated on the "REQUIRED SUPPORT" table on this sheet.
 6. For horizontal rectangular signs fabricated from flat aluminum, T-brackets are used for signs 24 inches or less in height. U-brackets are used for signs of greater height.
 7. When two triangular slipbase supports are used to support a single sign, they shall not be "rigidly" connected to each other except through the sign panel. This will allow each support to act independently when impacted by an errant vehicle.
 8. Wing channel shall meet ASTM A 1011 SS Gr 50 and be galvanized per ASTM A 123.
 9. Excess pipe, wing channel, or windbeam shall be cut off so that it does not extend beyond the sign panel (i.e., excess support shall not be visible when the sign is viewed from the front.) Repair galvanized coating at cut support ends per Item 445, "Galvanizing."
 10. Additional route markers may be added vertically, provided the total sign area does not exceed the maximum allowable amount per Note 1.
 11. Additional sign clamp required on the "T-bracket" post for 24 inch height signs. Place the clamp 3 inches above bottom of sign when possible.
 12. Post open ends shall be fitted with Friction Caps.
 13. Sign blanks shall be the sizes and shapes shown on the plans.

REQUIRED SUPPORT		
SIGN DESCRIPTION	SUPPORT	
Regulatory	48-inch STOP sign (R1-1)	TY 10BWG(1)XX(T) TY 10BWG(1)XX(P-BM)
	60-inch YIELD sign (R1-2)	TY 10BWG(1)XX(T) TY 10BWG(1)XX(P-BM)
	48x16-inch ONE-WAY sign (R6-1)	TY 10BWG(1)XX(T) TY 10BWG(1)XX(P-BM)
	36x48, 48x36, and 48x48-inch signs	TY 10BWG(1)XX(T)
Warning	48x60-inch signs	TY S80(1)XX(T)
	48x48-inch signs (diamond or square)	TY 10BWG(1)XX(T)
	48x60-inch signs	TY S80(1)XX(T)
	48-inch Advance School X-ing sign (S1-1)	TY 10BWG(1)XX(T)
	48-inch School X-ing sign (S2-1)	TY 10BWG(1)XX(T)
Large Arrow sign (W1-6 & W1-7)	TY 10BWG(1)XX(T)	

Friction caps may be manufactured from hot rolled or cold rolled steel sheets. The minimum sheet metal thickness shall be 24 gauge for all cap sizes. The rim edges shall be reasonably straight and smooth. Caps shall be sized and formed in such a manner as to produce a drive-on friction fit and have no tendency to rock when seated on the pipe. The depth shall be sufficient to give positive protection against entrance of rainwater. They shall be free of sharp creases or indentations and show no evidence of metal fracture. Caps shall have an electrodeposited coating of zinc in accordance with the requirements of ASTM B633 Class FE/ZN 8.

Texas Department of Transportation
 Traffic Operations Division

SIGN MOUNTING DETAILS
SMALL ROADSIDE SIGNS
TRIANGULAR SLIPBASE SYSTEM
SMD(SLIP-2)-08

© TxDOT July 2002		DNR TxDOT	CR: TxDOT	DWR TxDOT	CR: TxDOT
9-08	REVISIONS	CONT	SECT	JOB	HIGHWAY
		0909	36	165	CS
		DIST	COUNTY		SHEET NO.
		WAC	BELL		38

DISCLAIMER: The use of this standard is governed by the "Texas Engineering Practice Act". No warranty of any kind is made by TxDOT for any purpose whatsoever. TxDOT assumes no responsibility for the conversion of this standard to other formats or for incorrect results or damages resulting from its use.

DATE: 5/16/2023 1:47:19 PM
 FILE: \\txdot.projectwiseonline.com:TXDOT\3\Documents\09 - WAC\Design Projects\090936165\4 - Design\Plan Set\1. General\standards\smds3.dgn

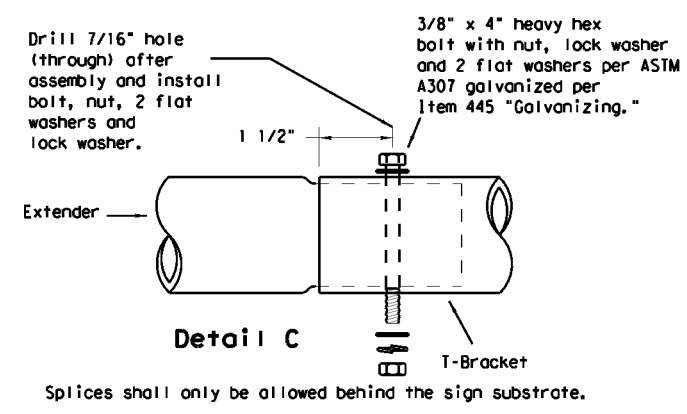
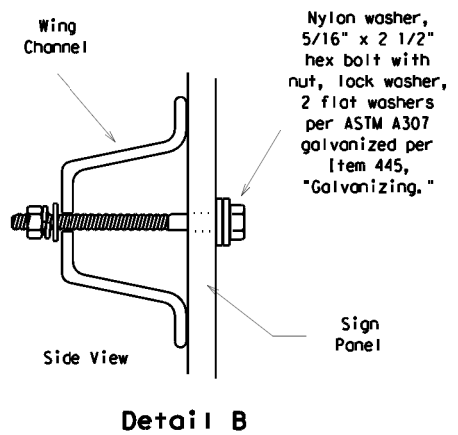
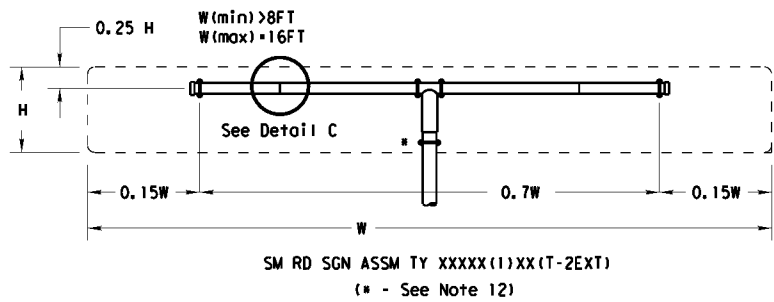

- GENERAL NOTES:**
1. SIGN SUPPORT # OF POSTS MAX. SIGN AREA

10 BWG	1	16 SF
10 BWG	2	32 SF
Sch 80	1	32 SF
Sch 80	2	64 SF

 2. The Engineer may require that a Schedule 80 post be used in place of a 10 BWG where a sign height is abnormally high due to a fill slope.
 3. Sign supports shall not be spliced except where shown. Sign support posts shall not be spliced.
 4. Aluminum sign blanks shall conform to Departmental Material Specifications DMS-7110 and shall have the following minimum thicknesses: 0.080 for signs less than 7.5 sq. ft., 0.100 for signs 7.5 to 15 sq. ft., and 0.125 for signs greater than 15 sq. ft.
 5. Signs that require specific supports due to reasons in addition to windloading are indicated on the "REQUIRED SUPPORT" table on this sheet.
 6. For horizontal rectangular signs fabricated from flat aluminum, T-brackets are used for signs 24 inches or less in height. U-brackets are used for signs of greater height.
 7. When two triangular slipbase supports are used to support a single sign, they shall not be "rigidly" connected to each other except through the sign panel. This will allow each support to act independently when impacted by an errant vehicle.
 8. Wing channel shall meet ASTM A 1011 SS Gr 50 and be galvanized per ASTM A 123.
 9. Excess pipe, wing channel, or windbeam shall be cut off so that it does not extend beyond the sign panel (i.e., excess support shall not be visible when the sign is viewed from the front.) Repair galvanized coating at cut support ends per Item 445, "Galvanizing."
 10. Sign blanks shall be the sizes and shapes shown on the plans.
 11. Additional sign clamp required on the "T-bracket" post for 24 inch high signs. Place the clamp 3 inches above bottom of sign when possible.
 12. Post open ends shall be fitted with Friction Caps.

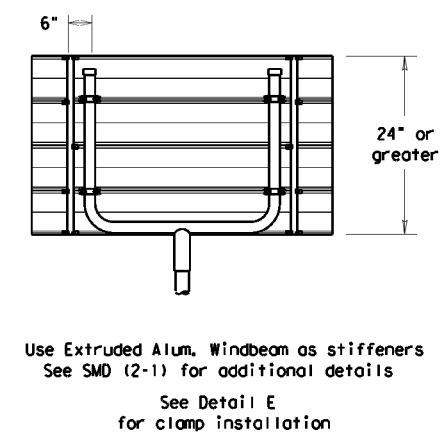
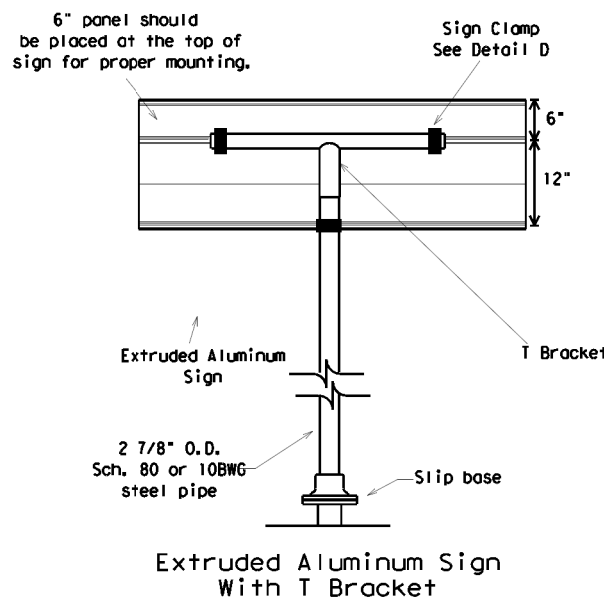
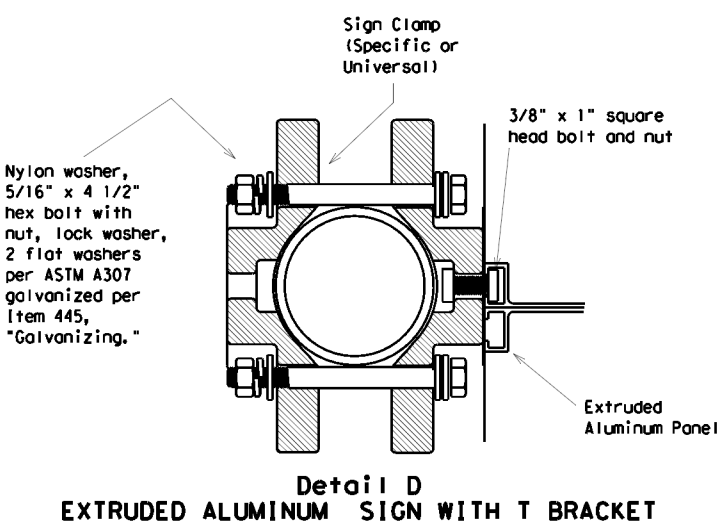
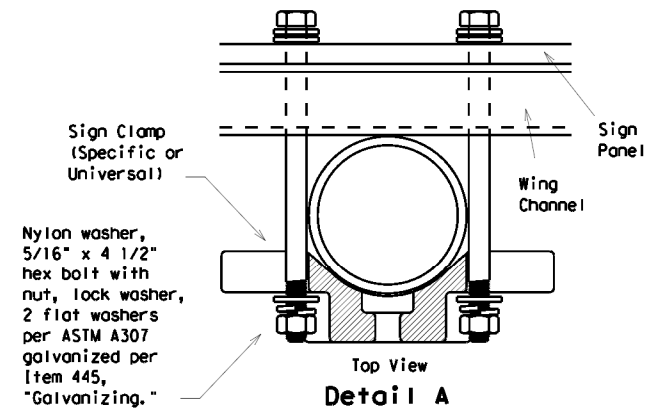
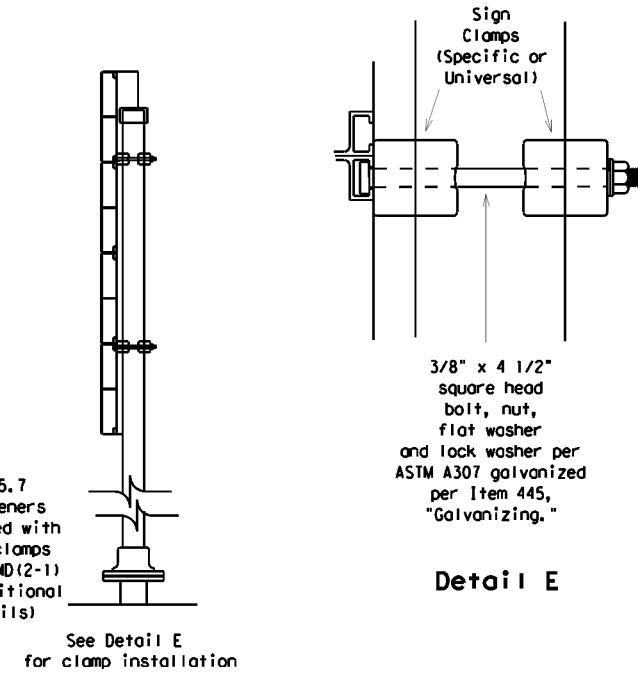
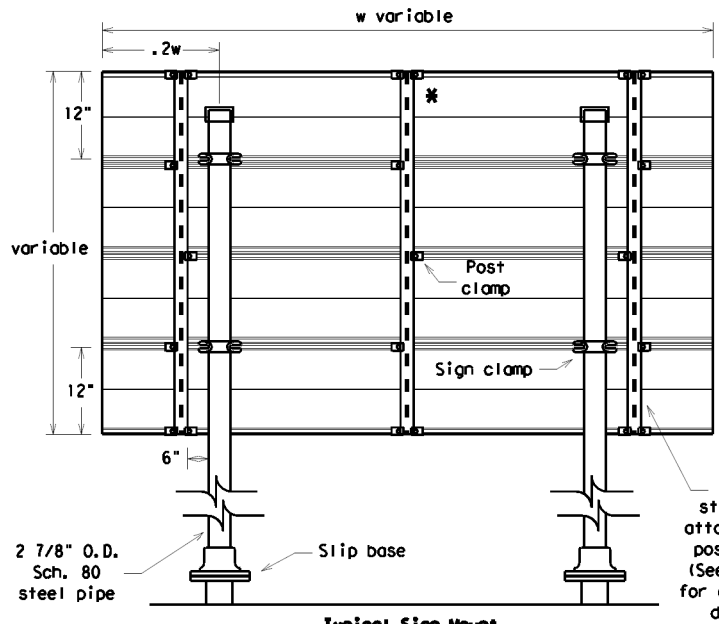
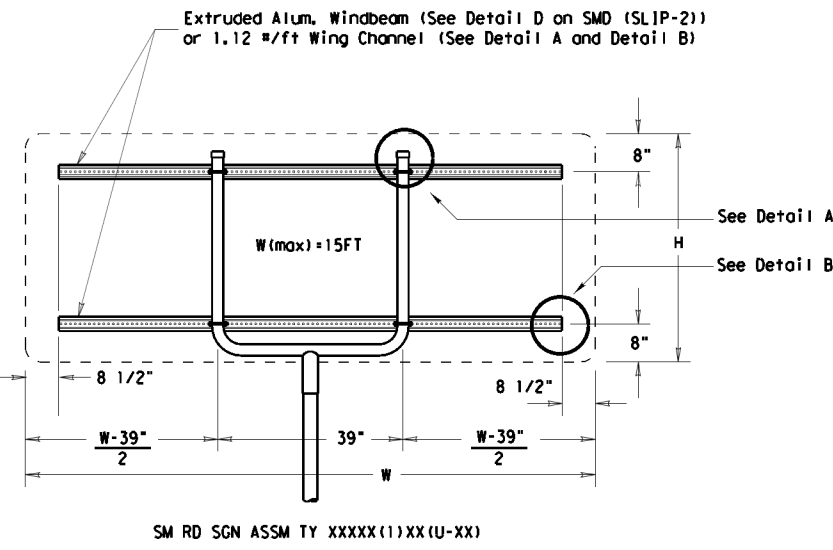

REQUIRED SUPPORT		
	SIGN DESCRIPTION	SUPPORT
Regulatory	48-inch STOP sign (R1-1)	TY 10BWG(1)XX(T) TY 10BWG(1)XX(P-BM)
	60-inch YIELD sign (R1-2)	TY 10BWG(1)XX(T) TY 10BWG(1)XX(P-BM)
	48x16-inch ONE-WAY sign (R6-1)	TY 10BWG(1)XX(T) TY 10BWG(1)XX(P-BM)
	36x48, 48x36, and 48x48-inch signs	TY 10BWG(1)XX(T)
Warning	48x60-inch signs	TY S80(1)XX(T)
	48x48-inch signs (diamond or square)	TY 10BWG(1)XX(T)
	48x60-inch signs	TY S80(1)XX(T)
	48-inch Advance School X-ing sign (S1-1)	TY 10BWG(1)XX(T)
	48-inch School X-ing sign (S2-1)	TY 10BWG(1)XX(T)
	Large Arrow sign (W1-6 & W1-7)	TY 10BWG(1)XX(T)

Texas Department of Transportation
 Traffic Operations Division

**SIGN MOUNTING DETAILS
 SMALL ROADSIDE SIGNS
 TRIANGULAR SLIPBASE SYSTEM**

SMD(SLIP-3) - 08

© TxDOT July 2002		DNR TxDOT	CR: TxDOT	DWR TxDOT	CR: TxDOT
9-08	REVISIONS	CONT	SECT	JOB	HIGHWAY
		0909	36	165	CS
		DIST	COUNTY		SHEET NO.
		WAC	BELL		39

DISCLAIMER: The use of this standard is governed by the "Texas Engineering Practice Act". No warranty of any kind is made by TxDOT for any purpose whatsoever. TxDOT assumes no responsibility for the conversion of this standard to other formats or for incorrect results or damages resulting from its use.

DATE: 5/16/2023 1:47:25 PM
 FILE: \\txdot.projectwiseonline.com:TXDOT3\Documents\09 - WAC\Design Projects\090936165\4 - Design\Plan Set\1. General\standards\smrdwt.dgn

Wedge Anchor Steel System

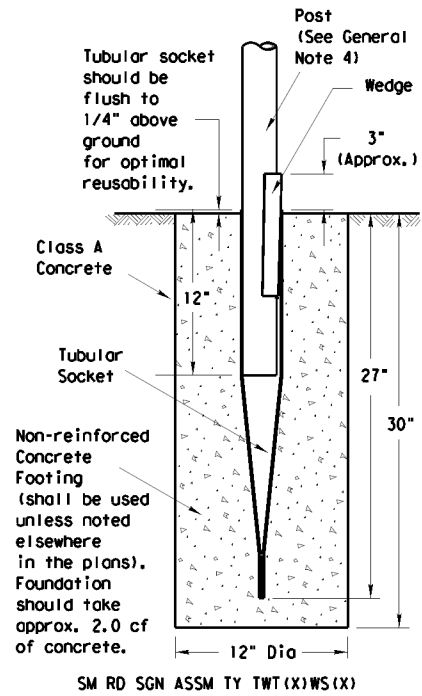

Wedge Anchor High Density Polyethylene (HDPE) System

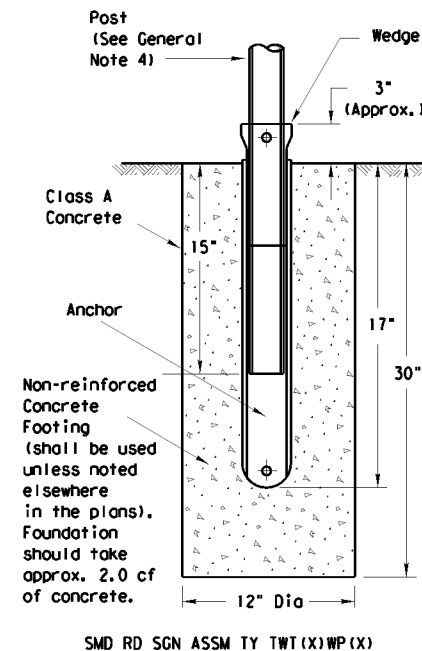

Universal Anchor System with Thin-Walled Tubing Post

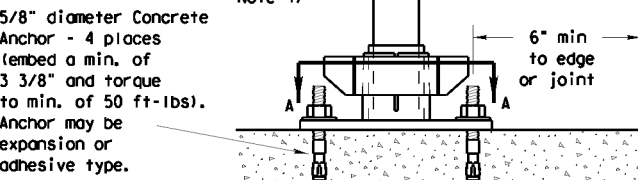
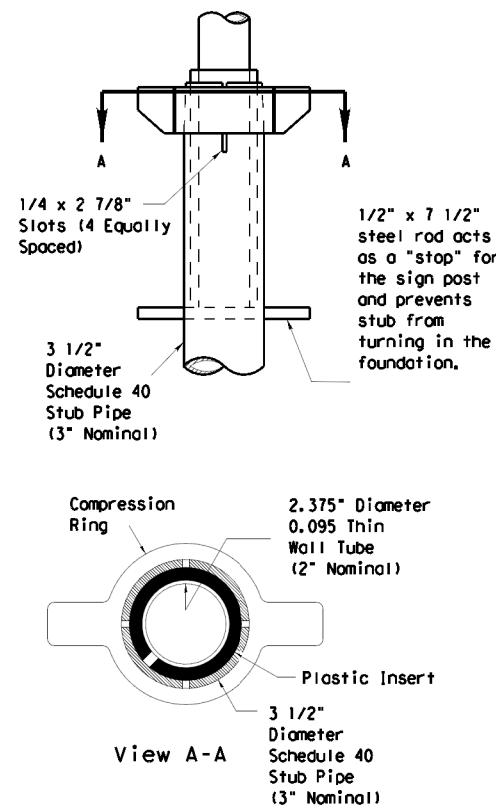
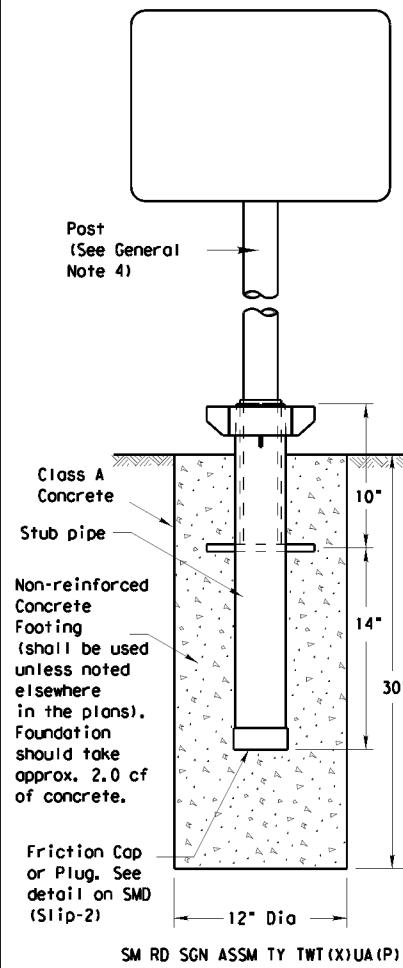

Concrete anchor consists of 5/8" diameter stud bolt with UNC series bolt threads on the upper end. A heavy hex nut per ASTM A563 and hardened washer per ASTM F436. The stud bolt shall have minimum yield and ultimate tensile strengths of 50 and 75 ksi, respectively. Nuts, bolts and washers shall be galvanized per Item 445, "Galvanizing." Top of bolt shall extend at least flush with top of nut when installed. The anchor, when installed in 4000 psi normal-weight concrete with a 3 3/8" minimum embedment, shall have a minimum allowable tension and shear of 2450 and 1525 psi, respectively. Adhesive type anchors shall have stud bolts installed with Type III epoxy per DMS-6100, "Epoxy and Adhesives." Adhesive anchors may be loaded after adequate epoxy cure time per the manufacturer's recommendations.

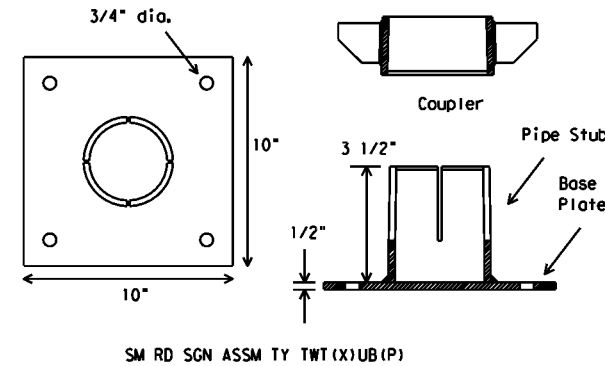

Sign Installation Using a Prefabricated T-Bracket for Thin-Wall Tubing Post

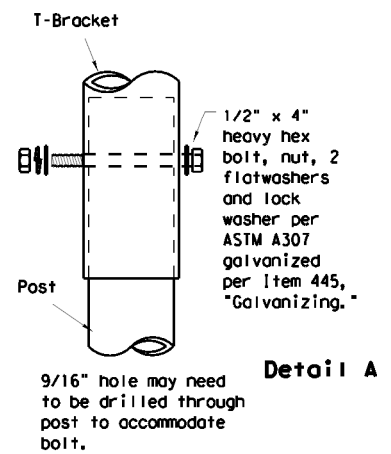
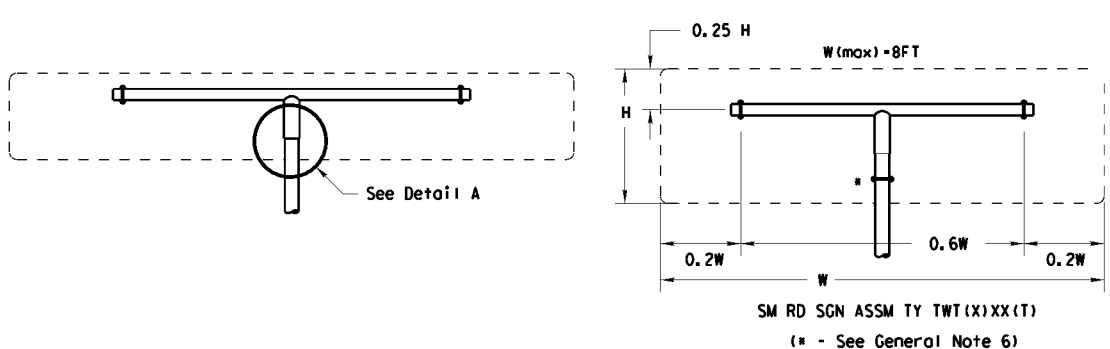

NOTE
 The devices shall be installed per manufacturer's recommendations. Installation procedures shall be provided to the Engineer by Contractor.

- GENERAL NOTES:**
- The Wedge Anchor System and the Universal Anchor System with thin wall tubing post may be used to support up to 10 square feet of sign area.
 - The tubular socket, wedge and prefabricated T-bracket shall be permanently marked to indicate manufacturer. Method, design, and location of marking are subject to the approval of the TxDOT Traffic Standards Engineer.
 - Except for posts (13 BWG Tubing), clamps, nuts and bolts, all components shall be prequalified. A list of prequalified vendors may be obtained from the Material Producer List web page. The website address is: http://www.txdot.gov/business/producer_list.htm
 - Material used as post with this system shall conform to the following specifications:
 - 13 BWG Tubing (2.375" outside diameter) (TWT)
 - 0.095" nominal wall thickness
 - Seamless or electric-resistance welded steel tubing
 - Steel shall be HSLA Gr 55 per ASTM A1011 or ASTM A1008
 - Other steels may be used if they meet the following:
 - 55,000 PSI minimum yield strength
 - 70,000 PSI minimum tensile strength
 - 18% minimum elongation in 2"
 - Wall thickness (uncoated) shall be within the range of .083" to .099"
 - Outside diameter (uncoated) shall be within the range of 2.369" to 2.381"
 - Galvanization per ASTM 123 or ASTM A653 G210. For precoated steel tubing (ASTM A653), recoat tube outside diameter weld seam by metallizing with zinc wire per ASTM B833.
 - Sign blanks shall be the sizes and shapes shown on the plans.
 - Additional sign clamp required on the "T-bracket" post for 24" high signs. Place clamp at least 3" above bottom of sign when possible.
 - Sign supports shall not be spliced except where shown. Sign support posts shall not be spliced.
 - See the Traffic Operations Division website for detailed drawings of sign clamps and Wedge Anchor System components. The website address is: <http://www.txdot.gov/publications/traffic.htm>

- WEDGE ANCHOR SYSTEM INSTALLATION PROCEDURE**
- Dig foundation hole. Where solid rock is encountered at ground level, the foundation shall be a minimum depth of 18". When solid rock is encountered below ground level, the foundation shall extend in the solid rock a minimum depth of 18" or provide a minimum foundation depth of 30". If solid rock is encountered, the socket/stub may be reduced in length as required to a minimum length of 18". Any material removed from the socket/stub shall be from the bottom and the clearance requirements given on SMD(GEN) must be followed. The inner surfaces of the socket/stub must remain free of concrete or other debris.
 - The Engineer may permit batches of concrete less than 2 cubic yards to be mixed with a portable, motor driven concrete mixer. For small placements less than 0.5 cubic yards, hand mixing in a suitable container may be allowed by Engineer. Place concrete into hole until it is approximately flush with the ground. Concrete shall be Class A.
 - Insert tubular socket into concrete until top of socket is approximately 1/4" above the concrete footing.
 - Plumb the socket. Allow a minimum 4 days for concrete to set, unless otherwise directed by Engineer.
 - Attach the sign to the sign post.
 - Insert the sign post into socket and align sign face with roadway.
 - Drive the wedge into the socket to secure post. This will leave approximately 3 inches of the wedge exposed.

- UNIVERSAL ANCHOR SYSTEM INSTALLATION PROCEDURE**
- Dig foundation hole. Where solid rock is encountered at ground level, the foundation shall be a minimum depth of 18". When solid rock is encountered below ground level, the foundation shall extend in the solid rock a minimum depth of 18" or provide a minimum foundation depth of 30". If solid rock is encountered, the socket/stub may be reduced in length as required to a minimum length of 18". Any material removed from the socket/stub shall be from the bottom and the clearance requirements given on SMD(GEN) must be followed. The inner surfaces of the socket/stub must remain free of concrete or other debris.
 - Insert base post in hole to depths shown and backfill hole with concrete.
 - Level and plumb the base post using a torpedo level and allow concrete adequate time to set. The bottom of the slots provided in the stub pipe shall remain above the top of the concrete foundation.
 - Attach the sign to the sign post.
 - Install plastic insert around bottom of post.
 - Insert sign post into base post. Lower until the post comes to rest on steel rod.
 - Seat compression ring using a hammer. Typically, the top of compression ring will be approximately level with top of stub post when optimally installed.
 - Check sign post by hand to ensure it is unable to turn. If loose, increase the tightening of the compression ring.

Texas Department of Transportation
 Traffic Operations Division

SIGN MOUNTING DETAILS
SMALL ROADSIDE SIGNS
WEDGE & UNIVERSAL ANCHOR
WITH THIN WALL TUBING POST
SMD (TWT) -08

© TxDOT July 2002		DNR TxDOT	CR: TxDOT	DNR TxDOT	CR: TxDOT
9-08	REVISIONS	CONT	SECT	JOB	HIGHWAY
		0909	36	165	CS
		DIST	COUNTY		SHEET NO.
		WAC	BELL		40

DISCLAIMER: The use of this standard is governed by the "Texas Engineering Practice Act". No warranty of any kind is made by TxDOT for any purpose whatsoever. TxDOT assumes no responsibility for the conversion of this standard to other formats or for incorrect results or damages resulting from its use.

REFLECTOR UNIT SIZES FOR DELINEATORS AND OBJECT MARKERS				DELINEATORS				D & OM DESCRIPTIVE CODES	
DEVICE	SIZE 1	SIZE 2	SIZE 3	SIZE 4	DEVICE	SINGLE	DOUBLE	INSTL DEL ASSM (D-XX)SZ X (XXXX)XXX(XX)	
								NUMBER OF REFLECTORS S = Single D = Double COLOR OF REFLECTORS W = White Y = Yellow R = Red REFLECTOR UNIT SIZE 1 or 2 TYPE OF POST OR DELINEATOR WC = Wing Channel Post YFLX = Yellow Flexible Post WFLX = White Flexible Post BRF = Barrier Reflector TYPE OF MOUNT GND = Embedded (drivable or set in concrete) CTB = Concrete Barrier Mount GF1 or GF2 = Guard Fence Attachment SRF = Surface Mount DIRECTION If Required BI = Bi-Directional BR = Bi-Directional with red on back	
SHEETING	Yellow, White or Red Type B or C reflective sheeting				SHEETING	Yellow, White or Red Type B or C Reflective Sheeting			
NOTE	1. Size 1 and 4 - Direct applied reflective sheeting for use on flexible post (fix). 2. Size 2 and 3 - For use on wing channel (wc) post only. Use approved metal, plastic or fiberglass backplate with 17/64" mounting holes.				POST TYPE	WC	YFLX, WFLX	WC	YFLX, WFLX
					MOUNT TYPE	GND	GND, SRF	GND	GND, SRF

OBJECT MARKERS								D & OM DESCRIPTIVE CODES		
DEVICE	Type 1 (OM-1)	Type 2 (OM-2)			Type 3 (OM-3)			Type 4 (OM-4)	INSTL OM ASSM (OM-XX) (XXXX)XXX(XX)	
		OM-1	OM-2X	OM-2Y	OM-2Z	OM-3L	OM-3R	OM-3C	OM-4	TYPE OF OBJECT MARKER 1, 2, 3, or 4 NUMBER OF REFLECTORS OR DIRECTION X = 3-Size 2 reflector units (Type 2 only) Y = 1-Size 3 reflector unit (Type 2 only) Z = 3-Size 1 or 1-Size 4 reflector units (Type 2 only) L = Left Side (Type 3 Object Marker only) R = Right Side (Type 3 Object Marker only) C = Center (Type 3 Object Marker only) TYPE OF POST WC = Wing Channel Post WFLX = White Flexible Post TWT = Thin Walled Tubing TYPE OF MOUNT GND = Embedded (drivable) SRF = Surface Mount WAS = Wedge Anchor Steel WAP = Wedge Anchor Plastic DIRECTION If Required BI = Bi-Directional
SHEETING	Yellow-Type B _{FL} or C _{FL} Sheeting	Yellow - Type B or C Sheeting			Alternating acrylic black and retroreflective yellow - Type B _{FL} or C _{FL} Sheeting			Red -Type B _{FL} or C _{FL} Sheeting	DEPARTMENTAL MATERIAL SPECIFICATIONS FLEXIBLE DELINEATOR & OBJECT MARKER POSTS (EMBEDDED & SURFACE MOUNT TYPES) DMS-4400 SIGN FACE MATERIALS DMS-8300 DELINEATORS, OBJECT MARKERS AND BARRIER REFLECTORS DMS-8600	
POST TYPE	TWT	WC	WC	WFLX	TWT			TWT		
MOUNT TYPE	WAS, WAP	GND	GND	GND, SRF	WAS, WAP			WAS, WAP		

BARRIER REFLECTORS (BRF)			CHEVRONS				ONE DIRECTION LARGE ARROW		NOTE:		
DEVICE	GF1	GF2	CTB	W1-8				W1-6		Delineator and object marker substrates and sign substrates shall be 0.080" Aluminum sign blank to conform to ASTM B-209 Alloy 6061-T6 or approved alternative.	
SHEETING	Yellow, White, Red			SIZE (W x L)	18" x 24" (Conventional)	24" x 30" (Conventional Oversize)	30" x 36" (Expressway)	36" x 48" (Freeway)	SIZE (W x L)		48" x 24" (Conventional)
NOTE	1. Barrier reflectors shall meet the requirements of DMS 8600. 2. Approved Barrier Reflectors are listed on the "Barrier Reflectors" Material Producer List at: www.txdot.gov.			MOUNTING HEIGHT	4'-0" or 7'-0"		7'-0" Only	MOUNTING HEIGHT	7'-0"		1. CHEVRON (W1-8) signs and ONE DIRECTION LARGE ARROW (W1-6) Signs shall be installed per Sign Mounting Details (SMD) Standard Sheets and paid under Item 644 (Small Roadside Sign Assemblies). 2. When there is a need to increase conspicuity, the Texas version of the ONE DIRECTION LARGE ARROW sign (W1-9T) may be used instead of the ONE DIRECTION LARGE ARROW (W1-6).
				NOTE							

Texas Department of Transportation
Traffic Safety Division Standard

DELINEATOR & OBJECT MARKER MATERIAL DESCRIPTION

D & OM(1)-20

FILE: dom1-20.dgn	DNR TxDOT	CR: TxDOT	DNR TxDOT	CR: TxDOT
© TxDOT August 2004	CONT	SECT	JOB	HIGHWAY
REVISIONS	0909	36	165	CS
10-09 3-15	DIST	COUNTY	SHEET NO.	
4-10 7-20	WACO	BELL	41	

DATE: FILE:

DISCLAIMER: The use of this standard is governed by the "Texas Engineering Practice Act". No warranty of any kind is made by TxDOT for any purpose whatsoever. TxDOT assumes no responsibility for the conversion of this standard to other formats or for incorrect results or damages resulting from its use.

POST TYPE AND SUPPORT FOUNDATION DETAILS				TYPE OF BARRIER MOUNTS	
WING CHANNEL (WC)	FLEXIBLE POSTS (YFLX, WFLX)		WEDGE ANCHOR SYSTEMS		GUARD FENCE ATTACHMENT
GND	GND	SRF	WAS	WAP	GF1
	EMBEDDED		SURFACE MOUNT	STEEL	PLASTIC
NOTES 1. Embedded Wing Channel (WC) post option may be used for Type 2 Object Markers and Delineators only. 2. 1.12 lbs/ft steel per ASTM A 1011 SS Gr. 50, or ASTM A499.	NOTES 1. See "Flexible Delineator and Object Marker Posts" Material Producer List for approved devices. 2. Install per manufacturer's recommendations. 3. Post length may vary to meet field conditions. 4. When using yellow delineators with flexible posts to separate opposing direction of travel, such as centerline or median use, the flexible posts shall be yellow.		NOTE 1. Install per manufacturer's recommendations.		

TYPE OF BARRIER MOUNTS	
GUARD FENCE ATTACHMENT	
GF1	GF2

CONCRETE TRAFFIC BARRIER (CTB)	

- GENERAL NOTES**
- Place delineators on a section of roadway at a consistent distance from the edge of pavement.
 - Where a restriction prevents consistent placement from the pavement edge, place the affected object markers in line with the innermost edge of the obstruction.
 - When Type 2 object markers and delineators are more than 8'-0" from the edge of the pavement, it may not be possible to maintain a height of approximately 4'-0". If this is the case, place the object marker or delineator as close to the desired height as possible.
 - Install all delineators, object markers and barrier reflectors in accordance with the manufacturer's recommendation.
 - Barrier reflectors should be installed a minimum of 18 inches above the edge of the pavement surface.
 - Diagonal stripes on Type 3 object markers shall slope down toward the intended travel lane.

TYPES 1,3, AND 4 OBJECT MARKERS AND CHEVRONS
NOTE Mounting at 4 feet to the bottom of the chevron is permitted for chevrons that will not exceed a height of 6'-6" to the top of the chevron (sizes 24" x 30" and smaller)

CHEVRONS AND ONE DIRECTION LARGE ARROW SIGN
NOTE Chevrons 30" x 36" and larger shall be mounted at a height of 7' to the bottom of the chevron. Chevron sign and ONE DIRECTION LARGE ARROW sign (W1-9T) shall be installed per SMD standard sheets and paid under item 644.

DELINEATORS AND TYPE 2 OBJECT MARKERS
See general notes 1, 2 and 3.

Texas Department of Transportation

Traffic Safety Division Standard

DELINEATOR & OBJECT MARKER INSTALLATION

D & OM(2)-20

FILE: dom2-20.dgn	DNR TxDOT	CR: TxDOT	DNR TxDOT	CR: TxDOT
© TxDOT August 2004	CONT	SECT	JOB	HIGHWAY
REVISIONS	0909	36	165	CS
10-09 3-15	DIST	COUNTY	SHEET NO.	
4-10 7-20	WACO	BELL	42	

DATE:
FILE:

DISCLAIMER: The use of this standard is governed by the "Texas Engineering Practice Act". No warranty of any kind is made by TxDOT for any purpose whatsoever. TxDOT assumes no responsibility for the conversion of this standard to other formats or for incorrect results or damages resulting from its use.

MINIMUM WARNING DEVICES AT CURVES WITH ADVISORY SPEEDS

Amount by which Advisory Speed is less than Posted Speed	Curve Advisory Speed	
	Turn (30 MPH or less)	Curve (35 MPH or more)
5 MPH & 10 MPH	• RPMs	• RPMs
15 MPH & 20 MPH	• RPMs and One Direction Large Arrow sign	• RPMs and Chevrons; or • RPMs and One Direction Large Arrow sign where geometric conditions or roadside obstacles prevent the installation of chevrons.
25 MPH & more	• RPMs and Chevrons; or • RPMs and One Direction Large Arrow sign where geometric conditions or roadside obstacles prevent the installation of chevrons	• RPMs and Chevrons

SUGGESTED SPACING FOR DELINEATORS ON HORIZONTAL CURVES

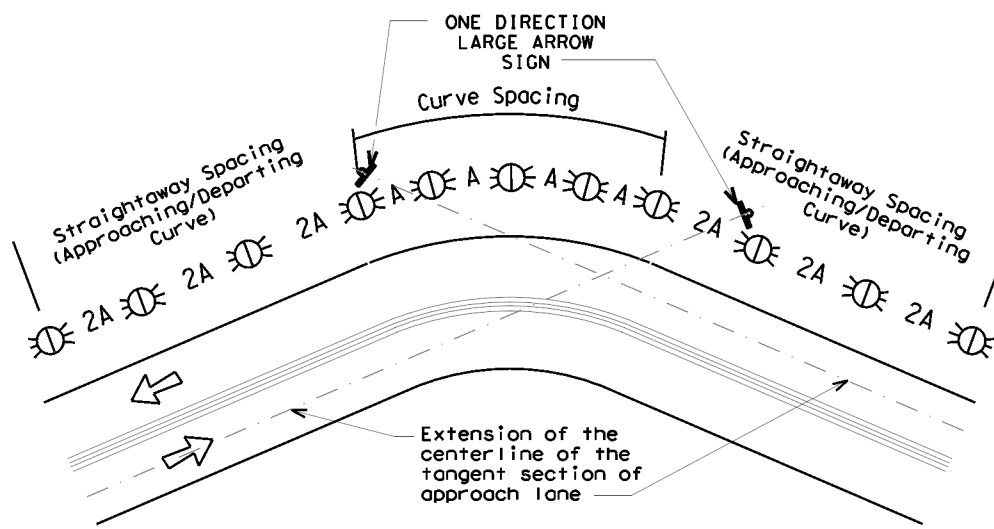

NOTE

ONE DIRECTION LARGE ARROW (W1-6) sign should be located at approximately and perpendicular to the extension of the centerline of the tangent section of approach lane.

SUGGESTED SPACING FOR CHEVRONS ON HORIZONTAL CURVES

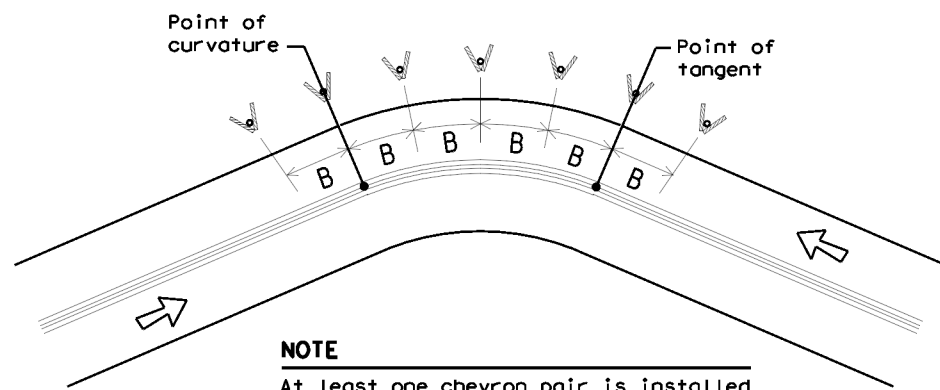

NOTE

At least one chevron pair is installed beyond the point of tangent in tangent section.

DELINEATOR AND CHEVRON SPACING

WHEN DEGREE OF CURVE OR RADIUS IS KNOWN				
Degree of Curve	FEET			
	Radius of Curve	Spacing in Curve	Spacing in Straightaway	Chevron Spacing in Curve
		A	2A	B
1	5730	225	450	—
2	2865	160	320	—
3	1910	130	260	200
4	1433	110	220	160
5	1146	100	200	160
6	955	90	180	160
7	819	85	170	160
8	716	75	150	160
9	637	75	150	120
10	573	70	140	120
11	521	65	130	120
12	478	60	120	120
13	441	60	120	120
14	409	55	110	80
15	382	55	110	80
16	358	55	110	80
19	302	50	100	80
23	249	40	80	80
29	198	35	70	40
38	151	30	60	40
57	101	20	40	40

Curve delineator approach and departure spacing should include 3 delineators spaced at 2A. This spacing should be used during design preparation or when the degree of curve is known.

DELINEATOR AND CHEVRON SPACING

WHEN DEGREE OF CURVE OR RADIUS IS NOT KNOWN			
Advisory Speed (MPH)	Spacing in Curve	Spacing in Straightaway	Chevron Spacing in Curve
	A	2xA	B
65	130	260	200
60	110	220	160
55	100	200	160
50	85	170	160
45	75	150	120
40	70	140	120
35	60	120	120
30	55	110	80
25	50	100	80
20	40	80	80
15	35	70	40

If the degree of curve is not known, delineator spacing may be determined based on the Advisory Speed of the curve. Use the delineator curve spacing for each Advisory Speed (MPH).

DELINEATOR AND OBJECT MARKER APPLICATION AND SPACING

CONDITION	REQUIRED TREATMENT	MINIMUM SPACING
Frwy./Exp. Tangent	RPMs	See PM-series and FPM-series standard sheets
Frwy./Exp. Curve	Single delineators on right side	See delineator spacing table
Frwy/Exp. Ramp	Single delineators on at least one side of ramp (should be on outside of curves) (see Detail 3 on D&OM(4))	100 feet on ramp tangents Use delineator spacing table for ramp curves ("straightway spacing" does not apply to ramp curves)
Acceleration/Deceleration Lane	Double delineators (see Detail 3 on D&OM(4))	100 feet (See Detail 3 on D & OM (4))
Truck Escape Ramp	Single red delineators on both sides	50 feet
Bridge Rail (steel or concrete) and Metal Beam Guard Fence	Bi-Directional Delineators when undivided with one lane each direction Single Delineators when multiple lanes each direction	Equal spacing (100' max) but not less than 3 delineators
Concrete Traffic Barrier (CTB) or Steel Traffic Barrier	Barrier reflectors matching the color of the edge line	Equal spacing 100' max
Cable Barrier	Reflectors matching the color of the edge line	Every 5th cable barrier post (up to 100' max)
Guard Rail Terminus/Impact Head	Divided highway - Object marker on approach end Undivided 2-lane highways - Object marker on approach and departure end	Requires reflective sheeting provided by manufacturer per D & OM (VIA) or a Type 3 Object Marker (OM-3) in front of the terminal end See D & OM (5) and D & OM (6)
Bridges with no Approach Rail	Type 3 Object Marker (OM-3) at end of rail and 3 single delineators approaching rail	See D & OM(5)
Reduced Width Approaches to Bridge Rail	Type 2 and Type 3 Object Markers (OM-3) and 3 single delineators approaching bridge	Requires reflective sheeting provided by manufacturer per D & OM (VIA) or a Type 3 Object Marker (OM-3) in front of the terminal end See D & OM (5)
Culverts without MBGF	Type 2 Object Markers	See Detail 2 on D & OM(4)
Crossovers	Double yellow delineators and RPMs	See Detail 1 on D & OM (4)
Pavement Narrowing (lane merge) on Freeways/Expressway	Single delineators adjacent to affected lane for full length of transition	100 feet

NOTES

- Unless indicated otherwise, the delineator or barrier reflector color shall conform to the color of the pavement edge line on the side of the road where the delineators or barrier reflectors are placed.
- Barrier reflectors may be used to replace required delineators.
- Single red delineators may be mounted on the back side of delineator posts for wrong way driver applications

LEGEND	
	Bi-directional Delineator
	Delineator
	Sign

Texas Department of Transportation
Traffic Safety Division Standard

DELINEATOR & OBJECT MARKER PLACEMENT DETAILS

D & OM(3)-20

FILE: dom3-20.dgn	DNR TxDOT	CR: TxDOT	DNR TxDOT	CR: TxDOT
© TxDOT August 2004	CONT	SECT	JOB	HIGHWAY
REVISIONS	0909	36	165	CS
3-15 8-15	DIST	COUNTY	SHEET NO.	
8-15 7-20	WACO	BELL	43	

DATE:
FILE:

DISCLAIMER: The use of this standard is governed by the "Texas Engineering Practice Act". No warranty of any kind is made by TxDOT for any purpose whatsoever. TxDOT assumes no responsibility for the conversion of units or for the accuracy of the information presented herein. For more information, contact TxDOT at 512.469.6200 or www.txdot.gov.

DATE: 5/16/2023 7:40:49 PM
 FILE: \\txdot.projectwiseonline.com:txdot\Documents\09 - WAC\Design Projects\090936\090936.dgn

CONTINUOUS CONCRETE OR STEEL BARRIER

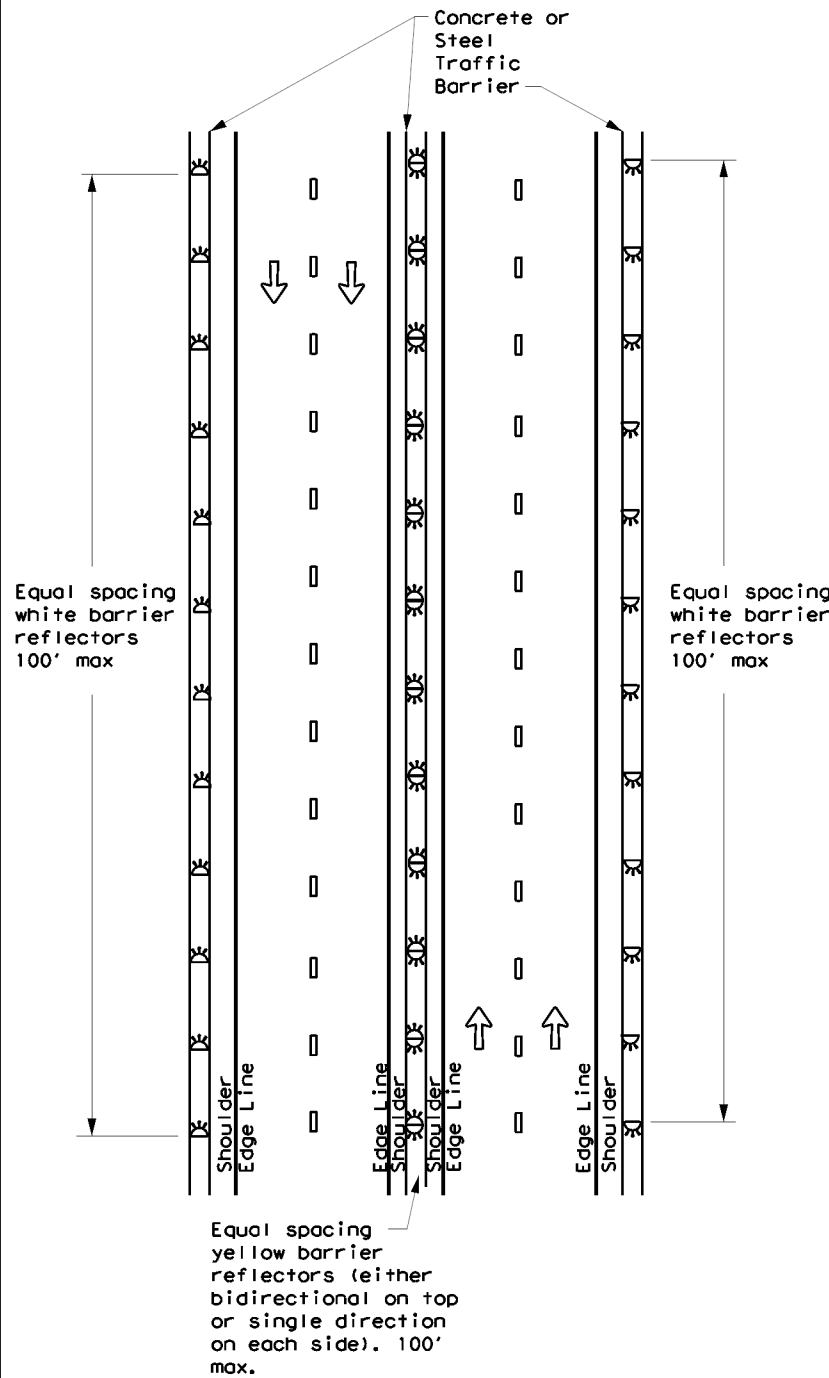

MULTI-LANE UNDIVIDED, TWO-WAY ROADWAY WITH METAL BEAM GUARD FENCE (MBGF)

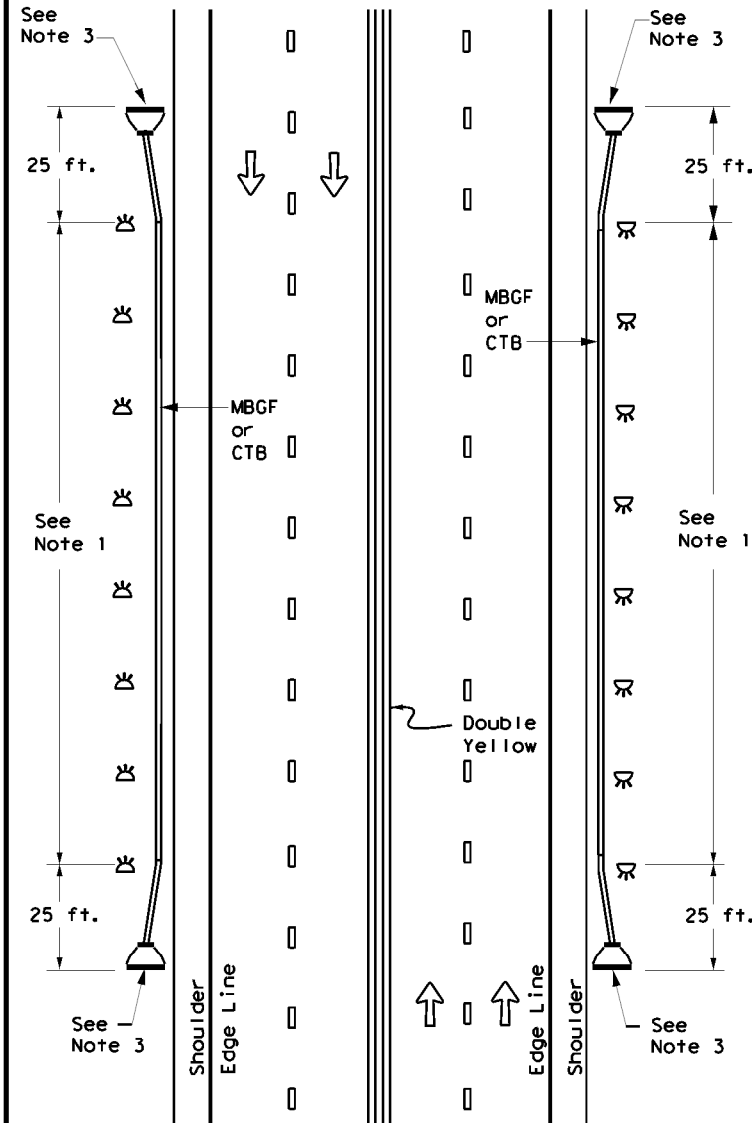

DIVIDED ROADWAY WITH METAL BEAM GUARD FENCE (MBGF)

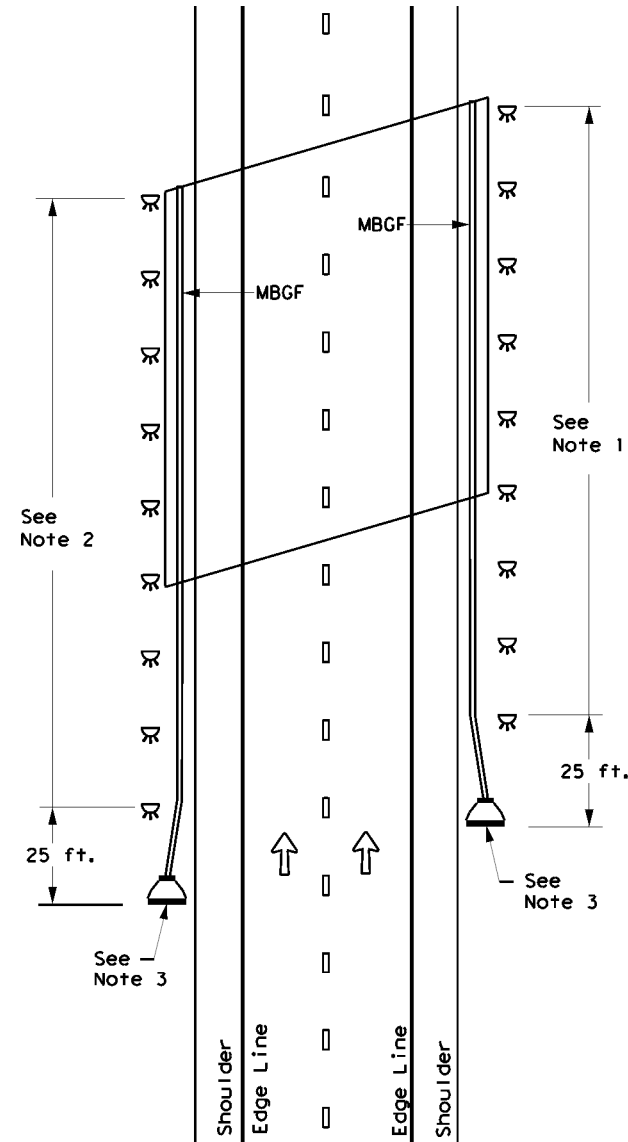

EMERGENCY CROSSOVER

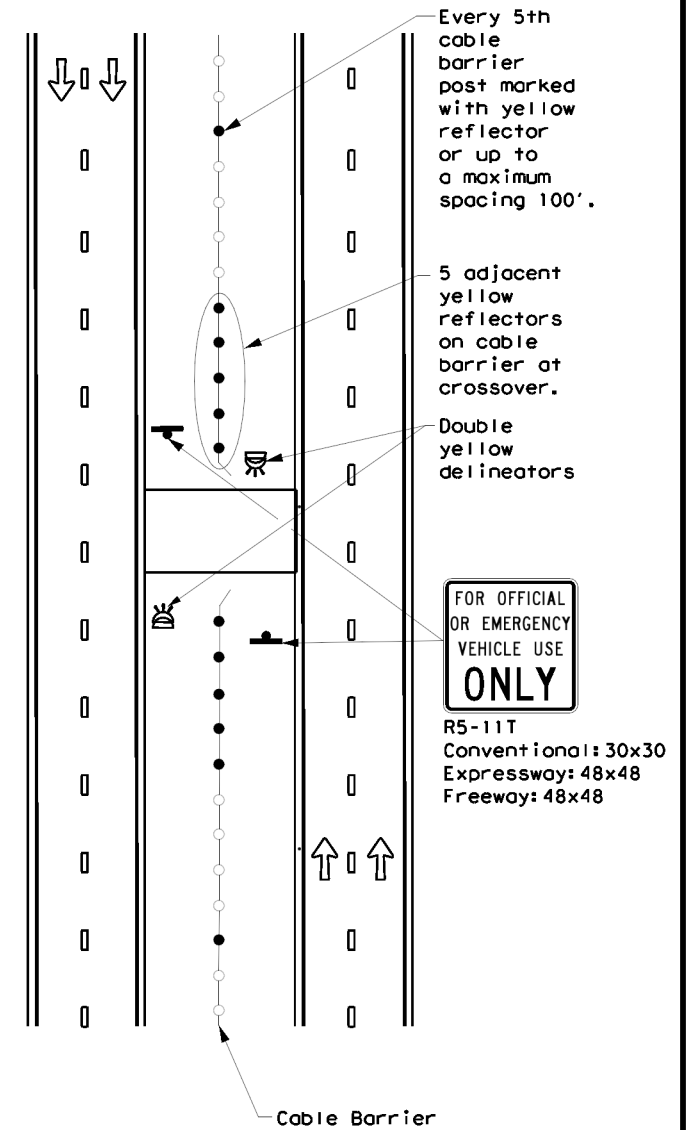

NOTES

1. Equal spacing (100' max), but not less than 3 single directional white barrier reflectors or delineators. On Continuous Barrier, equal spacing (100' max.)
2. Equal spacing (100' max), but not less than 3 single directional yellow barrier reflectors or delineators.
3. Terminal ends require reflective sheeting provided by manufacturer per D & OM (VIA) or a Type 3 Object Marker (OM-3) in front of the terminal end.

LEGEND

	Bidirectional Delineator
	Delineator
	OM-3
	OM-2
	Terminal End
	Traffic Flow

DELINEATOR & OBJECT MARKER PLACEMENT DETAILS

D & OM(6)-20

FILE: dom6-20.dgn	DW: TxDOT	CK: TxDOT	DR: TxDOT	CR: TxDOT
© TxDOT August 2015	CONT	SECT	JOB	HIGHWAY
7-20	0909	36	165	CS
DIST	COUNTY	SHEET NO.		
WAC	BELL	44		

STORMWATER POLLUTION PREVENTION PLAN (SWP3):

This SWP3 has been developed in accordance with TxDOT policy for projects disturbing less than 1 acre of soil, and not part of a larger common plan of development.

For all projects with any soil disturbing activities, TxDOT will maintain a SWP3 with all pertinent records, correspondence, environmental documents, etc. at the project field office. If no field office is available, then this SWP3 shall be kept at the appropriate TxDOT Area Office.

This SWP3 is consistent with requirements specified in applicable stormwater plans, and the project's environmental permits, issues, and commitments (EPICs).

1.0 SITE/PROJECT DESCRIPTION

1.1 PROJECT CONTROL SECTION JOB (CSJ):

0909-36-165

1.2 PROJECT LIMITS:

From: W CENTRAL AVE @ NOLAN CREEK

To: (MAP #1 BELTON)

1.3 PROJECT COORDINATES:

BEGIN: (Lat) N 31.0568254, (Long) W 97.46521397

END: (Lat) _____, (Long) _____

1.4 TOTAL PROJECT AREA (Acres): 0.178

1.5 TOTAL AREA TO BE DISTURBED (Acres): 0.00

1.6 NATURE OF CONSTRUCTION ACTIVITY:

Bridge rehabilitation.

1.7 MAJOR SOIL TYPES:

Soil Type	Description

1.8 PROJECT SPECIFIC LOCATIONS (PSLs):

PSLs must be depicted on the Environmental Layout Sheets in Attachment 1.2 of this SWP3. PSLs may be identified during preconstruction meetings or during the construction process. Please choose from the options below:

- PSLs determined during preconstruction meeting
- PSLs determined during construction
- No PSLs planned for construction

Type	Sheet #s

All off-ROW PSLs required by the Contractor are the Contractor's responsibility. The Contractor shall secure all permits required by local, state, federal laws for off-ROW PSLs. The contractor shall provide diagrams, areas of disturbance, acreage, and BMPs for all off-ROW PSLs within one mile of the project.

1.9 CONSTRUCTION ACTIVITIES:

(Use the following list as a starting point when developing the Construction Activity Schedule and Ceasing Record in Attachment 2.3.)

- Mobilization
- Install sediment and erosion controls
- Blade existing topsoil into windrows, prep ROW, clear and grub
- Remove existing pavement
- Grading operations, excavation, and embankment
- Excavate and prepare subgrade for proposed pavement widening
- Remove existing culverts, safety end treatments (SETs)
- Remove existing metal beam guard fence (MBGF), bridge rail
- Install proposed pavement per plans
- Install culverts, culvert extensions, SETs
- Install mow strip, MBGF, bridge rail
- Place flex base
- Rework slopes, grade ditches
- Blade windrowed material back across slopes
- Revegetation of unpaved areas
- Achieve site stabilization and remove sediment and erosion control measures
- Other: Install Multi-layer Polymar Overlay.

X Other: Concrete Structure Repair.

X Other: Retrofit Rail.

1.10 POTENTIAL POLLUTANTS AND SOURCES:

- Sediment laden stormwater from stormwater conveyance over disturbed area
- Fuels, oils, and lubricants from construction vehicles, equipment, and storage
- Solvents, paints, adhesives, etc. from various construction activities
- Transported soils from offsite vehicle tracking
- Construction debris and waste from various construction activities
- Contaminated water from excavation or dewatering pump-out water
- Sanitary waste from onsite restroom facilities
- Trash from various construction activities/receptacles
- Long-term stockpiles of material and waste
- Other: _____
- Other: _____
- Other: _____

1.11 RECEIVING WATERS:

Receiving waters must be depicted on the Environmental Layout Sheets in Attachment 1.2 of this SWP3. Include Segment # for receiving waters.

Tributaries	Classified Waterbody
Nolan Creek	Segment 1218

* Add (*) for impaired waterbodies with pollutant in ().

1.12 ROLES AND RESPONSIBILITIES: TxDOT

- Development of plans and specifications
- Perform SWP3 inspections
- Maintain SWP3 records and update to reflect daily operations
- Other: _____
- Other: _____

1.13 ROLES AND RESPONSIBILITIES: CONTRACTOR

- Day To Day Operational Control
- Maintain schedule of major construction activities
- Install, maintain and modify BMPs
- Other: _____
- Other: _____

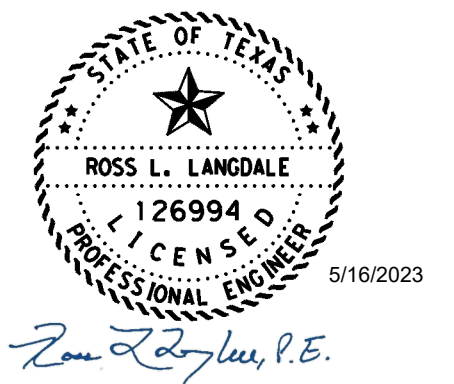

STORMWATER POLLUTION PREVENTION PLAN (SWP3) (Less Than 1 Acre)

FED. RD. DIV. NO.	PROJECT NO.			SHEET NO.
				45
STATE	STATE DIST.	COUNTY		
TEXAS	WACO	BELL		
CONT.	SECT.	JOB	HIGHWAY NO.	
0909	36	165	CS	

STORMWATER POLLUTION PREVENTION PLAN (SWP3):

2.0 BEST MANAGEMENT PRACTICES (BMPs) AND CONTROLS, INSPECTION, AND MAINTENANCE

The Contractor shall be the responsible party for implementing the BMPs described herein and for complying with the SWP3 for control of erosion and sedimentation during day-to-day operations. The Contractor shall implement changes to this SWP3 approved by TxDOT within the times specified in this SWP3 or the CGP.

2.1 EROSION CONTROL AND SOIL STABILIZATION BMPs:

T / P

- Protection of Existing Vegetation
- Vegetated Buffer Zones
- Soil Retention Blankets
- Geotextiles
- Mulching/ Hydromulching
- Soil Surface Treatments
- Temporary Seeding
- Permanent Planting, Sodding or Seeding
- Biodegradable Erosion Control Logs
- Rock Filter Dams/ Rock Check Dams
- Vertical Tracking
- Interceptor Swale
- Riprap
- Diversion Dike
- Temporary Pipe Slope Drain
- Embankment for Erosion Control
- Paved Flumes
- Other: _____
- Other: _____
- Other: _____
- Other: _____

2.2 SEDIMENT CONTROL BMPs:

T / P

- Biodegradable Erosion Control Logs
- Dewatering Controls
- Inlet Protection
- Rock Filter Dams/ Rock Check Dams
- Sandbag Berms
- Sediment Control Fence
- Stabilized Construction Exit
- Floating Turbidity Barrier
- Vegetated Buffer Zones
- Vegetated Filter Strips
- Other: _____
- Other: _____
- Other: _____
- Other: _____

Refer to the Environmental Layout Sheets/ SWP3 Layout Sheets located in Attachment 1.2 of this SWP3

2.3 PERMANENT CONTROLS:

(Coordinate post-construction BMPs with appropriate TxDOT maintenance sections.)

BMPs To Be Left In Place Post Construction:

Type	Stationing	
	From	To

Refer to the Environmental Layout Sheets/ SWP3 Layout Sheets located in Attachment 1.2 of this SWP3

2.4 OFFSITE VEHICLE TRACKING CONTROLS:

- Excess dirt/mud on road removed daily
- Haul roads dampened for dust control
- Loaded haul trucks to be covered with tarpaulin
- Stabilized construction exit
- Other: _____

Other: _____

Other: _____

Other: _____

2.5 POLLUTION PREVENTION MEASURES:

- Chemical Management
- Concrete and Materials Waste Management
- Debris and Trash Management
- Dust Control
- Sanitary Facilities
- Other: _____
- Other: _____
- Other: _____
- Other: _____

2.6 VEGETATED BUFFER ZONES:

Natural vegetated buffers shall be maintained as feasible to protect adjacent surface waters. If vegetated natural buffer zones are not feasible due to site geometry, the appropriate additional sediment control measures have been incorporated into this SWP3.

Type	Stationing	
	From	To

Refer to the Environmental Layout Sheets/ SWP3 Layout Sheets located in Attachment 1.2 of this SWP3

2.7 ALLOWABLE NON-STORMWATER DISCHARGES:

- Fire hydrant flushings
- Irrigation drainage
- Pavement washwater (where spills or leaks have not occurred, and detergents are not used)
- Potable water sources
- Springs
- Uncontaminated groundwater
- Water used to wash vehicles or control dust
- Other allowable non-stormwater discharges as allowed by TPDES GP TXR150000.

2.8 INSPECTIONS:

All disturbed areas and erosion and sediment control devices shall be inspected at least once every seven (7) days. Inspections shall be performed by TxDOT as indicated on the Field Inspection and Maintenance Report Form 2118 and retained in Attachment 2.3 of this SWP3 .

2.9 MAINTENANCE:

Control measures shall be properly installed according to specifications. If it is determined that a BMP or control measure is not operating effectively, maintenance must be accomplished as soon as possible and before the next anticipated rain event, but in no case later than 7 calendar days after being able to access the site. Maintenance shall be performed by the Contractor as indicated on the Field Inspection and Maintenance Report Form 2118 and retained in Attachment 2.3 of this SWP3.

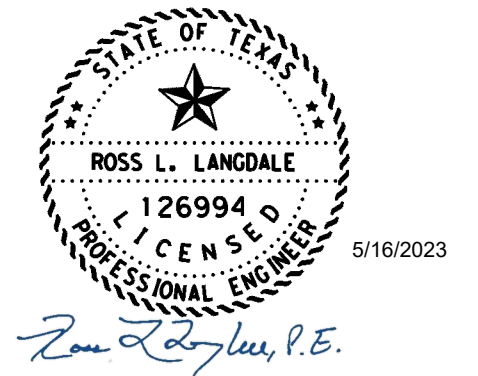

STORMWATER POLLUTION PREVENTION PLAN (SWP3) (Less Than 1 Acre)

FED. RD. DIV. NO.	PROJECT NO.			SHEET NO.
				46
STATE	STATE DIST.	COUNTY		
TEXAS	WACO	BELL		
CONT.	SECT.	JOB	HIGHWAY NO.	
0909	36	165	CS	

DISCLAIMER: The use of this standard is governed by the "Texas Engineering Practice Act". No warranty of any kind is made by TxDOT for any purpose whatsoever. TxDOT assumes no responsibility for the conversion of this standard to other formats or for incorrect results or damages resulting from its use.

DATE: 5/16/2023
FILE: D:\t\tdot\projectwiseonline.com\TxDOT3\Documents\09 - WAC\Design Projects\090936165\4 - Design\Plan Set\9. Environmental\EPIC for Central Ave at Nolan Creek.dgn

I. STORMWATER POLLUTION PREVENTION-CLEAN WATER ACT SECTION 402

TPDES TXR 150000: Stormwater Discharge Permit or Construction General Permit required for projects with 1 or more acres disturbed soil. Projects with any disturbed soil must protect for erosion and sedimentation in accordance with Item 506.

List MS4 Operator(s) that may receive discharges from this project. They may need to be notified prior to construction activities.

1. City of Belton MS4

2. No Action Required Required Action

Action No.

1. Prevent stormwater pollution by controlling erosion and sedimentation in accordance with TPDES Permit TXR 150000
2. Comply with the SW3P and revise when necessary to control pollution or required by the Engineer.
3. Post Construction Site Notice (CSN) with SW3P information on or near the site, accessible to the public and TCEQ, EPA or other inspectors.
4. When Contractor project specific locations (PSL's) increase disturbed soil area to 5 acres or more, submit NOI to TCEQ and the Engineer.

II. WORK IN OR NEAR STREAMS, WATERBODIES AND WETLANDS CLEAN WATER ACT SECTIONS 401 AND 404

USACE Permit required for filling, dredging, excavating or other work in any water bodies, rivers, creeks, streams, wetlands or wet areas.

The Contractor must adhere to all of the terms and conditions associated with the following permit(s):

- No Permit Required
- Nationwide Permit 14 - PCN not Required (less than 1/10th acre waters or wetlands affected)
- Nationwide Permit 14 - PCN Required (1/10 to <1/2 acre, 1/3 in tidal waters)
- Individual 404 Permit Required
- Other Nationwide Permit Required: NWP# _____

Required Actions: List waters of the US permit applies to, location in project and check Best Management Practices planned to control erosion, sedimentation and post-project TSS.

1. Nolan Creek
- 2.
- 3.
- 4.

The elevation of the ordinary high water marks of any areas requiring work to be performed in the waters of the US requiring the use of a nationwide permit can be found on the Bridge Layouts.

Best Management Practices:

Erosion	Sedimentation	Post-Construction TSS
<input type="checkbox"/> Temporary Vegetation	<input type="checkbox"/> Silt Fence	<input type="checkbox"/> Vegetative Filter Strips
<input type="checkbox"/> Blankets/Matting	<input type="checkbox"/> Rock Berm	<input type="checkbox"/> Retention/Irrigation Systems
<input type="checkbox"/> Mulch	<input type="checkbox"/> Triangular Filter Dike	<input type="checkbox"/> Extended Detention Basin
<input type="checkbox"/> Sodding	<input type="checkbox"/> Sand Bag Berm	<input type="checkbox"/> Constructed Wetlands
<input type="checkbox"/> Interceptor Swale	<input type="checkbox"/> Straw Bale Dike	<input type="checkbox"/> Wet Basin
<input type="checkbox"/> Diversion Dike	<input type="checkbox"/> Brush Berms	<input type="checkbox"/> Erosion Control Compost
<input type="checkbox"/> Erosion Control Compost	<input type="checkbox"/> Erosion Control Compost	<input type="checkbox"/> Mulch Filter Berm and Socks
<input type="checkbox"/> Mulch Filter Berm and Socks	<input type="checkbox"/> Mulch Filter Berm and Socks	<input type="checkbox"/> Compost Filter Berm and Socks
<input type="checkbox"/> Compost Filter Berm and Socks	<input type="checkbox"/> Compost Filter Berm and Socks	<input type="checkbox"/> Vegetation Lined Ditches
	<input type="checkbox"/> Stone Outlet Sediment Traps	<input type="checkbox"/> Sand Filter Systems
	<input type="checkbox"/> Sediment Basins	<input type="checkbox"/> Grassy Swales

III. CULTURAL RESOURCES

Refer to TxDOT Standard Specifications in the event historical issues or archeological artifacts are found during construction. Upon discovery of archeological artifacts (bones, burnt rock, flint, pottery, etc.) cease work in the immediate area and contact the Engineer immediately.

No Action Required Required Action

Action No.

1. SEE STATEMENT ABOVE
- 2.
- 3.
- 4.

IV. VEGETATION RESOURCES

Preserve native vegetation to the extent practical. Contractor must adhere to Construction Specification Requirements Specs 162, 164, 192, 193, 506, 730, 751, 752 in order to comply with requirements for invasive species, beneficial landscaping, and tree/brush removal commitments.

No Action Required Required Action

Action No.

1. SEE STATEMENT ABOVE
2. Trees and brush trimming and removal need to occur between September 1 and February 28..
- 3.
- 4.

V. FEDERAL LISTED, PROPOSED THREATENED, ENDANGERED SPECIES, CRITICAL HABITAT, STATE LISTED SPECIES, CANDIDATE SPECIES AND MIGRATORY BIRDS.

No Action Required Required Action

Action No.

1. Comply with Migratory Bird Treaty Act (MBTA)
2. See statement below and General Notes regarding Migratory Bird protection
- 3.
- 4.

If any of the listed species are observed, cease work in the immediate area, do not disturb species or habitat and contact the Engineer immediately. The work may not remove active nests from bridges and other structures during nesting season of the birds associated with the nests. If caves or sinkholes are discovered, cease work in the immediate area, and contact the Engineer immediately.

LIST OF ABBREVIATIONS

BMP: Best Management Practice	SPCC: Spill Prevention Control and Countermeasure
CGP: Construction General Permit	SW3P: Storm Water Pollution Prevention Plan
DSHS: Texas Department of State Health Services	PCN: Pre-Construction Notification
FHWA: Federal Highway Administration	PSL: Project Specific Location
MOA: Memorandum of Agreement	TCEQ: Texas Commission on Environmental Quality
MOU: Memorandum of Understanding	TPDES: Texas Pollutant Discharge Elimination System
MS4: Municipal Separate Stormwater Sewer System	TPWD: Texas Parks and Wildlife Department
MBTA: Migratory Bird Treaty Act	TxDOT: Texas Department of Transportation
NOT: Notice of Termination	T&E: Threatened and Endangered Species
NWP: Nationwide Permit	USACE: U.S. Army Corps of Engineers
NOI: Notice of Intent	USFWS: U.S. Fish and Wildlife Service

VI. HAZARDOUS MATERIALS OR CONTAMINATION ISSUES

General (applies to all projects):

Comply with the Hazard Communication Act (the Act) for personnel who will be working with hazardous materials by conducting safety meetings prior to beginning construction and making workers aware of potential hazards in the workplace. Ensure that all workers are provided with personal protective equipment appropriate for any hazardous materials used. Obtain and keep on-site Material Safety Data Sheets (MSDS) for all hazardous products used on the project, which may include, but are not limited to the following categories: Paints, acids, solvents, asphalt products, chemical additives, fuels and concrete curing compounds or additives. Provide protected storage, off bare ground and covered, for products which may be hazardous. Maintain product labelling as required by the Act. Maintain an adequate supply of on-site spill response materials, as indicated in the MSDS. In the event of a spill, take actions to mitigate the spill as indicated in the MSDS, in accordance with safe work practices, and contact the District Spill Coordinator immediately. The Contractor shall be responsible for the proper containment and cleanup of all product spills.

Contact the Engineer if any of the following are detected:

- Dead or distressed vegetation (not identified as normal)
- Trash piles, drums, canister, barrels, etc.
- Undesirable smells or odors
- Evidence of leaching or seepage of substances

Does the project involve any bridge class structure rehabilitation or replacements (bridge class structures not including box culverts)?

Yes No

If "No", then no further action is required.

If "Yes", then TxDOT is responsible for completing asbestos assessment/inspection.

Are the results of the asbestos inspection positive (is asbestos present)?

Yes No

If "Yes", then TxDOT must retain a DSHS licensed asbestos consultant to assist with the notification, develop abatement/mitigation procedures, and perform management activities as necessary. The notification form to DSHS must be postmarked at least 15 working days prior to scheduled demolition.

If "No", then TxDOT is still required to notify DSHS 15 working days prior to any scheduled demolition.

In either case, the Contractor is responsible for providing the date(s) for abatement activities and/or demolition with careful coordination between the Engineer and asbestos consultant in order to minimize construction delays and subsequent claims.

Any other evidence indicating possible hazardous materials or contamination discovered on site. Hazardous Materials or Contamination Issues Specific to this Project:

No Action Required Required Action

Action No.

- 1.
- 2.
- 3.

VII. OTHER ENVIRONMENTAL ISSUES

(includes regional issues such as Edwards Aquifer District, etc.)

No Action Required Required Action

Action No.

- 1.
- 2.
- 3.

 Texas Department of Transportation		Design Division Standard	
ENVIRONMENTAL PERMITS, ISSUES AND COMMITMENTS EPIC			
FILE: epic.dgn	DNR TxDOT	CR: RG	DNR VP
©TxDOT: February 2015	CONT	SECT	JOB
12-12-2011 (DS) REVISIONS	0909 36	165	CS
05-07-14 ADDED NOTE SECTION IV.	DIST	COUNTY	SHEET NO.
01-23-2015 SECTION I (CHANGED ITEM 1122 TO ITEM 506, ADDED GRASSY SWALES.	WAC	BELL	47

BEST MANAGEMENT PRACTICE (BMP) GENERAL NOTES

1. Prior to TxDOT allowing the Contractor to start construction, the Contractor will provide the required storm water and 404 permit documentation and support activities, including but not limited to the following:
 - Provide a list of all chemicals, construction and waste products that will be generated, stored or brought upon TxDOT ROW. The list includes expected construction debris, sanitary wastes, construction chemicals and petroleum products used or generated by the Contractor and sub-contractors. Along with the list, the Contractor will supply a spill prevention plan and clean up procedures that will include each of these chemical products or generated waste.
 - Provide in the construction schedule the necessary line items that will comply with the schedule and planning requirements of the storm water permit.
 - Post the TxDOT storm water permit and any Contractor permits, per permit requirements.
 - Provide copies of storm water permits for Contractor PSL(s). As new PSL(s) may be obtained for the project, provide copies of new or amended permits to TxDOT. The Contractor will not disturb soil without the proper permits.
 - Provide scale drawings of off ROW PSL's within one mile of the project, for field offices, borrow sources, plant sites or other uses.
 - Provide permit information on any Contractor batch plants or concrete crushing plants to be located at a Contractor PSL(s) within one mile of the project limits or boundaries. Copies of the air and water permits are to be provided to TxDOT before materials will be used on the project. No asphalt or concrete batch plants or concrete crushing plants will be located on TxDOT ROW.
 - Provide a letter indicating a Contractor Responsible Person for environmental compliance (CRP) for the project, and maintain a CRP throughout the project duration.
 - Provide all environmental documentation including certification of compliance and EMS training documents/certificates prior to starting work. The Contractor is to provide daily BMP inspection reports that document all field BMPs needing repair or replacement. The Contractor is to clearly document specific BMPs needing repair and location each work day. The Contractor is encouraged to be proactive in fixing BMPs without TxDOT direction.
 - Provide documentation required for Waters of the US, Note #3 and submittals for Item 496 bridge removal. Bridge removal methods submitted will follow all Waters of the US note requirements. The Contractor is not to start construction within the Ordinary High Water Marks of any stream until receiving approval for stream channel construction methods from TxDOT.
 - Provide a written procedure for managing all chemicals and construction items placed in vertical containment structures. Also, provide methods to be used for the treatment, disposal, collection or release of storm water.
 - Provide an estimated date by letter, for the submittal of marked up bridge drawings, indicating cut locations for any structural steel requiring cutting or torching of steel, coated with lead containing paints.
2. Place and maintain trash cans and portable sanitary facilities at locations where there is active construction. Worker generated trash and construction debris will be kept from being transported by storm water and will be collected daily from the ground and routinely hauled from the work area.
3. Contractor will provide TxDOT copies of all correspondence with MS4s, TCEQ, EPA, DSHS and Corps of Engineers regarding activities on this project.
4. Contractor to conduct storm water inspections and develop SWPPP documents to support Contractor permits obtained for the project including PSL(s).
5. Contractor will maintain written documentation of locations of all portable sanitary facilities. The Contractor is required to document the location and disposition of all spills and cleanups from portable sanitary facilities.
6. Contractor will not store chemicals on TxDOT ROW, unless chemicals are stored following all environmental and safety regulations. Fuels for construction equipment will not be stored on TxDOT ROW.
7. The Contractor will store fuels and bulk chemicals on Contractor PSL(s) using a secondary containment method, such as double lined tanks and/or free standing containment reservoirs made of plastic or steel designed to hold bulk chemicals or drums.
8. The Contractor will not remove sediment controls without the prior approval of TxDOT, except for a sediment control that may back up water and cause safety or traffic problems.

SCALE = NTS SHEET 1 OF 10

 **Texas Department of Transportation**
Waco District Standard

TYPICAL APPLICATIONS FOR BEST MANAGEMENT PRACTICES

TA-BMP

FILE: BMPLAYOUTS.dgn	DN:	CK:	DW:	CR:
© TxDOT 2009	CONT	SECT	JOB	HIGHWAY
REVISIONS	0909	36	165	CS
DEC 2013	DIST	COUNTY	SHEET NO.	
FEB 2015	WACO	BELL	48	

BEST MANAGEMENT PRACTICE (BMP) GENERAL NOTES

9. Any sediment controls removed by the Contractor must be re-installed before the next rainfall event or by the end of day, as approved in advance.
10. Vegetative buffer strips may be used in place of temporary sediment controls such as silt fences and rock filter dams. The amount of disturbed soil area will be limited to 1/3 of an acre or less for a minimum of 50 feet of grassed ditch and 2/3 of an acre of disturbed soil for a minimum of 100 feet of grassed ditch.
11. Construction equipment found to be leaking oil, fuel or coolant will be immediately stopped, the leaking fluid collected and the equipment fixed. Equipment continuing to leak will be removed from the project at no cost to TxDOT. Leaking fluids from equipment will be collected and removed from the project or PSL.
12. Earth berms or mounds typically used to stockpile topsoil and used in place of boundary silt fence will be seeded upon being constructed. Long term use of earth berms or mounds will not be continued without establishing grass on the control.
13. The Contractor will inform TxDOT of new areas where soil will be disturbed to facilitate planning for new sediment controls. Areas of vegetated soil will not be disturbed by the Contractor, unless adequate sediment controls can be installed before the next rainfall event. The Contractor will assist TxDOT in keeping an accurate set of working SWPPP drawings that show the locations of all temporary sediment and erosion controls.
14. The Contractor will maintain an adequate amount of temporary sediment controls on hand at the field office or project staging area for critical SWPPP maintenance, including silt fence (minimum of 200 feet) and rock / fabric for rock filter dams (minimum for 100 feet of Type III dams).

The requirement for BMP rock quantities on hand is waived for small projects for on and off system bridge installations. The Contractor having a BMP Subcontractor does not eliminate the requirement for the Contractor to have the required silt fence and rock on hand, typically stored at the Contractor PSL.
15. Failure of a sub-contractor to complete storm water work on time will require the Contractor to start storm water sediment control work immediately and complete the work with high priority, or be subject to stop work on the entire project.
16. Earth materials on roads as a result of soil tracking will not be allowed to be transported off ROW in storm water. Soil or rock material found on roadways deposited from Contractor equipment will be removed daily.
17. Unless approved, completed concrete curb inlets will not be blocked by sediment controls. The contractor will frequently sweep the completed or partially completed roadway to keep sediment out of drainage pipes.
18. The Contractor will be responsible for proper dust control and will route construction traffic in a manner that minimizes dust generation.
19. Water for dust control will contain no pollutants, but may be non-potable from upland stock ponds. No quantity of water to be used for construction purposes may be taken from a 404 stream, prior to the proper authorizations or permits being obtained by the Contractor.
20. Contractor is to direct workers and sub-contractors to use portable sanitary facilities provided by the Contractor and not to trespass off ROW.
21. Contractor will provide written verification to TxDOT that earth borrow pits and disposal sources meet environmental and regulatory requirements, prior to use. Excavations will meet all OSHA requirements and the current safety guidelines established for TxDOT Quarries and Pits.
22. Boundary silt fences that are terminated down slope, with one end being at the lowest elevation, will be installed with an L - hook to contain sediment. Boundary silt fences that are installed on flat ground will have L-hooks on both ends.
23. Rock filter dams across ditches will be constructed where the rock filter dam ends are embedded within the ditch side slopes and ditch bottom. The top center elevation of the rock filter dam will be at least 6 inches lower than the elevations on the rock filter dam ends.
24. Silt fence will be constructed in a U or V pattern across ditch lines and up the ditch side slope to keep storm water from flowing around the ends of the silt fence. Small silt fences that do not adequately span the ditch and allows storm water around the end(s) will not be used. Where there is adequate space, large U pattern silt fences are preferred to facilitate sediment collection and sediment removal with equipment.
25. Sediment controls (RFDs or silt fences) will be located along road ditches as marked on the SWPPP drawings. Modifications to the sediment control spacing will be adjusted during the project based on sediment control effectiveness. The installation and maintenance of sediment controls at or near outfalls, where storm water leaves TxDOT ROW, takes persistent over ditch line sediment controls.

SCALE = NTS SHEET 2 OF 10

 **Texas Department of Transportation**
Waco District Standard

TYPICAL APPLICATIONS FOR BEST MANAGEMENT PRACTICES

TA-BMP

FILE: BMPLAYOUTS.dgn	DN:	CK:	DW:	CR:
© TxDOT 2009	CONT	SECT	JOB	HIGHWAY
DEC 2013	0909	36	165	CS
FEB 2015	DIST	COUNTY	SHEET NO.	
	WACO	BELL	49	

BEST MANAGEMENT PRACTICE (BMP) GENERAL NOTES

26. Storm water draining sheet flow over disturbed soil sloped towards the ROW property line, will be intercepted by a boundary silt fence typically installed with L-shaped ends.
27. For ditch grading and shoulder up work, the Contractor is limited during good weather to remove up to one mile (limited to five acres of disturbed soil) of ditch line sediment controls; on one side of the roadway. Outfall controls cannot be removed during this activity. Ditch line controls must be replaced upon completion of work and before the next rain event.
28. Sediment controls damaged by the Contractor, as defined by permit, must be fixed or replaced immediately upon discovery.
29. Notches in silt fences are not typically allowed. Specific silt fences that back up water onto lanes of traffic may be notched if approved.
30. For silt fence maintenance, the Contractor will leave approximately 4 inches of deposited sediment up stream of silt fences and not over excavate around silt fences or rock filter dams.
31. The Contractor will inform TxDOT of new construction areas and where soil is planned to be disturbed. Sediment controls will be installed at outfalls prior to the Contractor beginning soil disturbing activities up slope from the outfall.
32. Water from concrete saw cutting, concrete grinding and concrete coring activities; or fine materials from concrete chipping and salvage will not be allowed to enter storm drains or enter streams.
33. Storm water containing suspended sediment and turbidity needing to be removed from excavations or low areas will be pumped or gravity drained through vegetated buffer strips (50 foot minimum) or placed in ditches with temporary sediment controls, prior to the water being discharged into a stream.
34. Uncontaminated water from natural groundwater seepage, springs, foundations and drains that does not contain suspended sediment or any pollutants may be discharged without storm water controls.
35. Lime or cement if spilled in ditches or outside the defined limits of application is considered a pollutant and will be excavated and removed the same day, to avoid contaminating streams.
36. If located along the project ROW, RAP stockpiles will be located where there is a minimum 100 feet of vegetative buffer strip before storm water will reach a stream. RAP will not be used as a construction material within the Ordinary High Water Marks of a stream channel of a 404 designated stream.
37. If allowed on the project, concrete truck wash out areas will have adequate volume to allow 12 inch freeboard for rain and will be lined with 6 mils of plastic. No concrete will be stored higher than the 12 inch freeboard. Cleaning of truck chutes and equipment does not constitute concrete truck wash out and this activity may be completed at the concrete placement location. Wash out areas will not be located closer than 50 ft from down slope inlets or stream channels.
38. For outfalls near stock ponds closer than 50 foot from disturbed soil at the ROW line, redundant sediment controls will be provided, typically a combination of rock filter dam and a silt fence constructed in line of the flow.
39. Earth stockpiles will utilize silt fence sediment controls, positioned on the low end of the stockpile drainage area with L-hooks or silt fence installed around the entire stockpile.
40. Sediment controls including rock filter dams and silt fences will not be installed across any 404 streams. Sediment controls at 404 streams will be positioned to limit sediment entering the stream from the banks and around structures/culverts, and will allow free flow of storm water to pass through the ROW without being dammed by any sediment controls. Remove loose materials from stream channels prior to each rain event.
41. Sediment controls for non-404 streams may be constructed across the drainage channel in unlimited locations. It is appropriate to use sediment control details typically used for 404 streams for non-404 streams when flow velocities are high. Remove loose material from stream channels prior to each rain event.
42. Incomplete drainage pipe installation across the roadway does not remove the requirement for having sediment controls around the ends of the pipe. To stay within permit requirements, sediment controls should be installed over and around the terminated end and along each side of the banks as soon as construction on the pipe has been completed. Remove loose material from stream channels prior to each rain event.
43. Safety end / headwall construction temporarily will require the removal of part of the sediment control placed over and around the pipe end. Retain in place as much functioning sediment control as possible. Replace the silt fence over and around the top of the pipe, immediately upon concrete placement and form removal. Do not remove culvert sediment controls that cannot be replaced before the next rain event. Sediment control at the ends of culverts must be in place and available for any rain event until the disturbed soil areas are re-vegetated.

SCALE = NTS SHEET 3 OF 10

 **Texas Department of Transportation**
Waco District Standard

TYPICAL APPLICATIONS FOR BEST MANAGEMENT PRACTICES

TA-BMP

FILE: BMPLAYOUTS.dgn	DN:	CK:	DW:	CR:
© TxDOT 2009	CONT	SECT	JOB	HIGHWAY
DEC 2013	0909	36	165	CS
FEB 2015	DIST	COUNTY	SHEET NO.	
	WACO	BELL	50	

BEST MANAGEMENT PRACTICE (BMP) GENERAL NOTES

44. Between the Ordinary High Water Marks of a 404 stream channel, the Contractor will disturb only the minimum amount of stream channel that is necessary to complete the work.
45. Rock riprap for erosion control does not replace the requirements to maintain sediment control until vegetation is re-established. Replace sediment controls immediately after installing erosion rock.
46. At the direction of TxDOT, sediment deposited into existing and new culverts will be removed subsidiary to Item 506. Sediment to be removed is either pre-existing material before construction starts or sediment generated as a part of this project.
47. Provide treated 2X4 cross bracing for rectangular inlet silt fence, subsidiary to Item 506.
48. Loose or granular earth materials will not be used to repair silt fence undercuts. Silt fence undercut repairs will be conducted with well compacted soils or the silt fence will be reset in a nearby location.
49. Silt fence steel T posts of approximately 1.25 pounds per foot are allowed at a spacing of 8 feet or less. Silt fence steel T posts between approximately 1.25 pounds per foot and 0.85 pounds per foot are allowed for T post spacing of 5 feet or less.
50. Silt fence to be used to slow the flow of storm water down slopes will be positioned approximately horizontal (on the contour) with L hooks on the ends and limited to approximately 200 feet in length. Multiple sections and levels of silt fence may be required in addition to temporary / permanent erosion control flumes.
51. Soil retention blankets will be installed rolled down the slope with the small dimension side embedded at the top of slope, unless recommended otherwise by the manufacturer. Excess grass, rocks, trash, debris or clods will be removed before seeding and installing soil retention blankets. All installations will be by the manufacturer recommendations. Contractor equipment, including tractor mowers will be kept off areas with soil retention blankets until the grass is established.

SCALE = NTS SHEET 4 OF 10

 **Texas Department of Transportation**
Waco District Standard

TYPICAL APPLICATIONS FOR BEST MANAGEMENT PRACTICES

TA-BMP

FILE: BMPLAYOUTS.dgn	DN:	CK:	DW:	CR:
© TxDOT 2009	CONT	SECT	JOB	HIGHWAY
DEC 2013	0909	36	165	CS
FEB 2015	DIST	COUNTY	SHEET NO.	
	WACO	BELL	51	

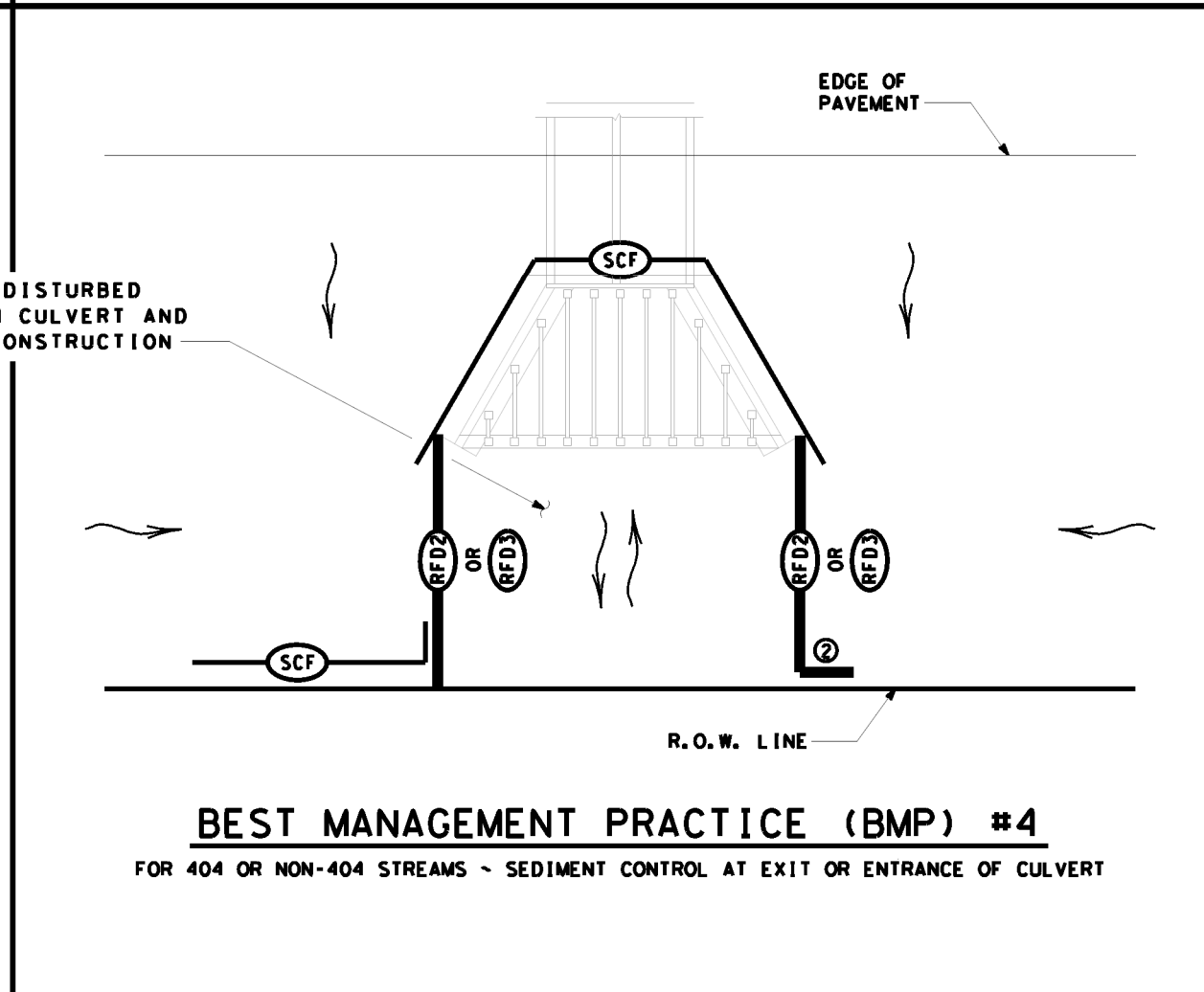
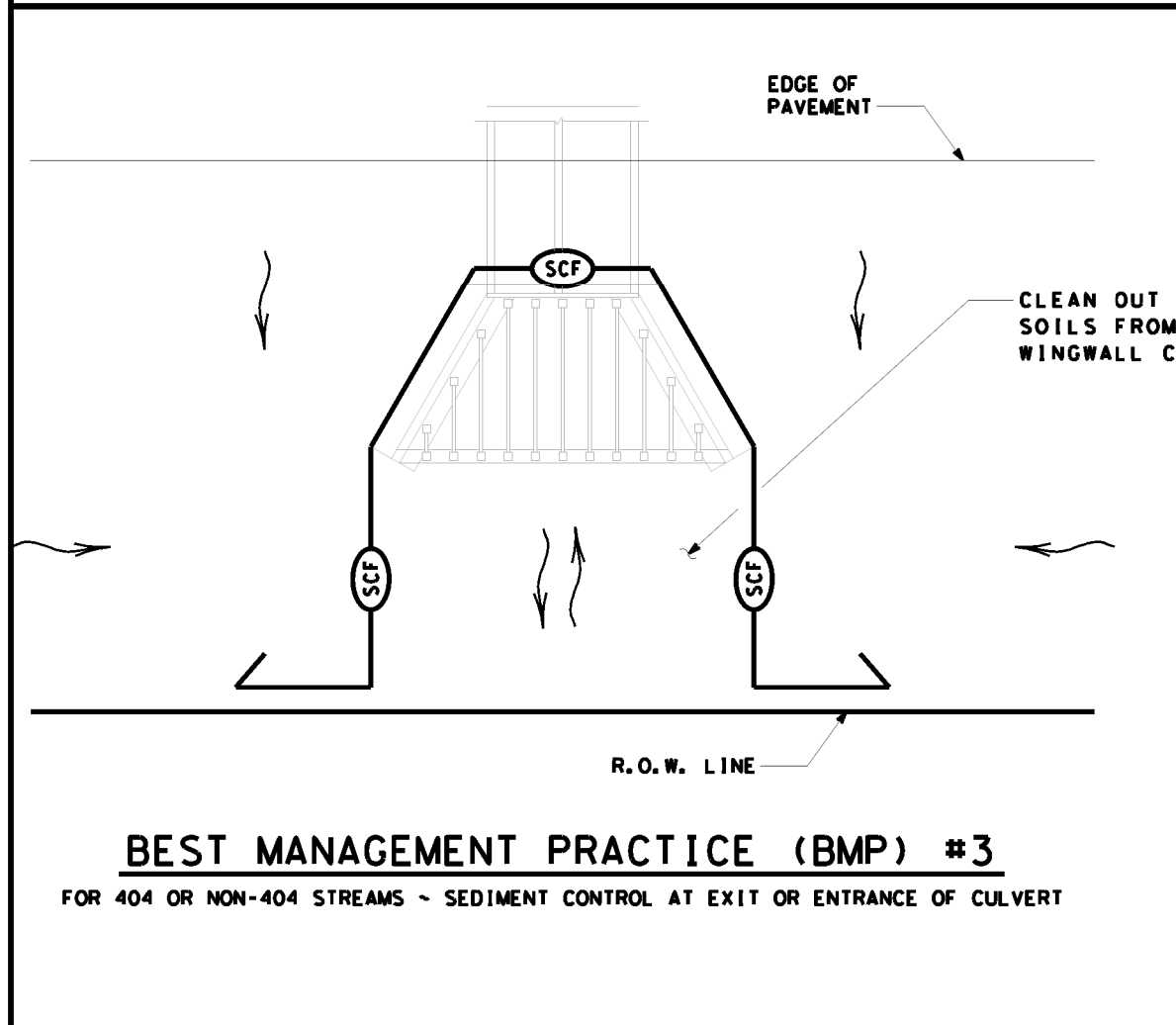
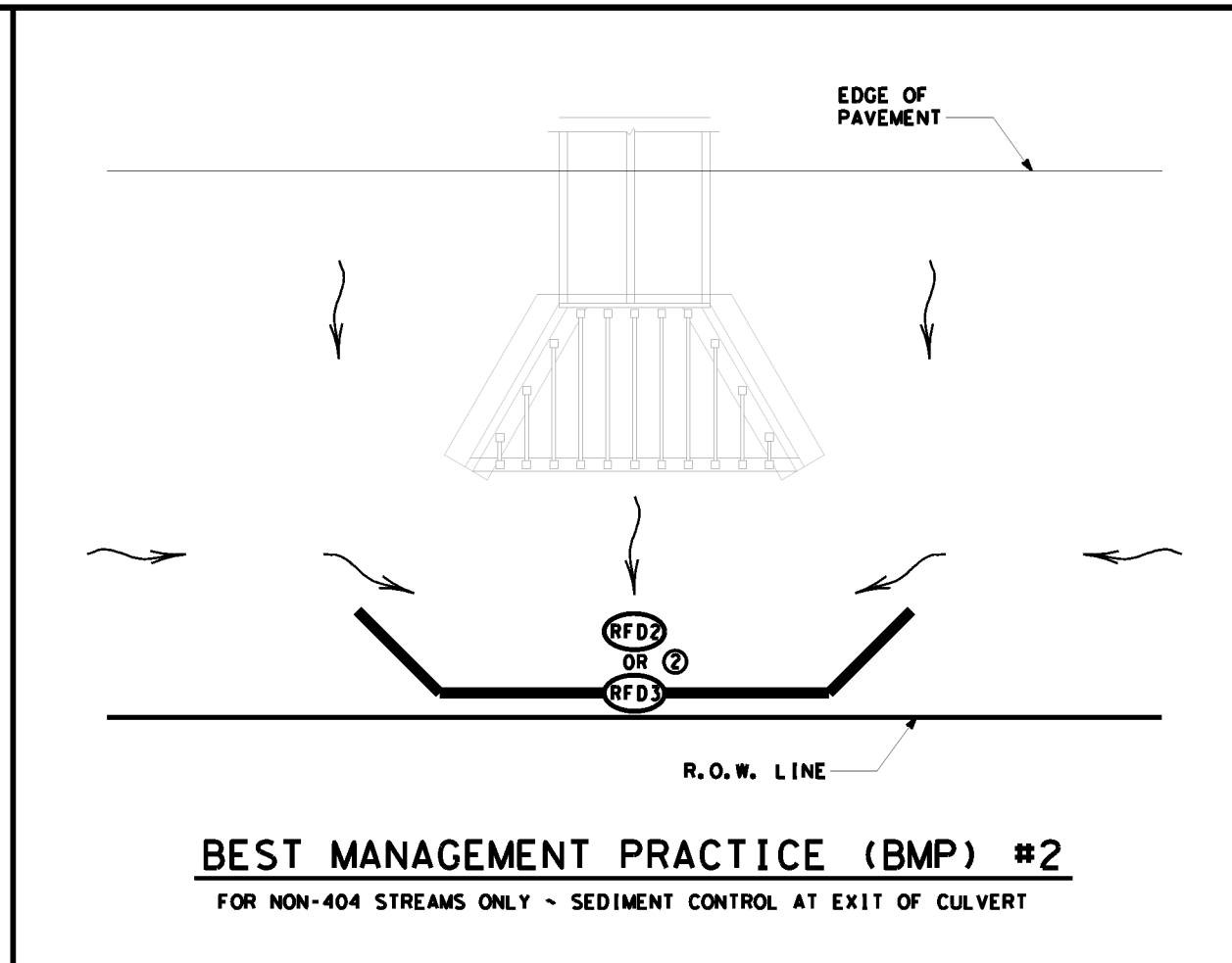
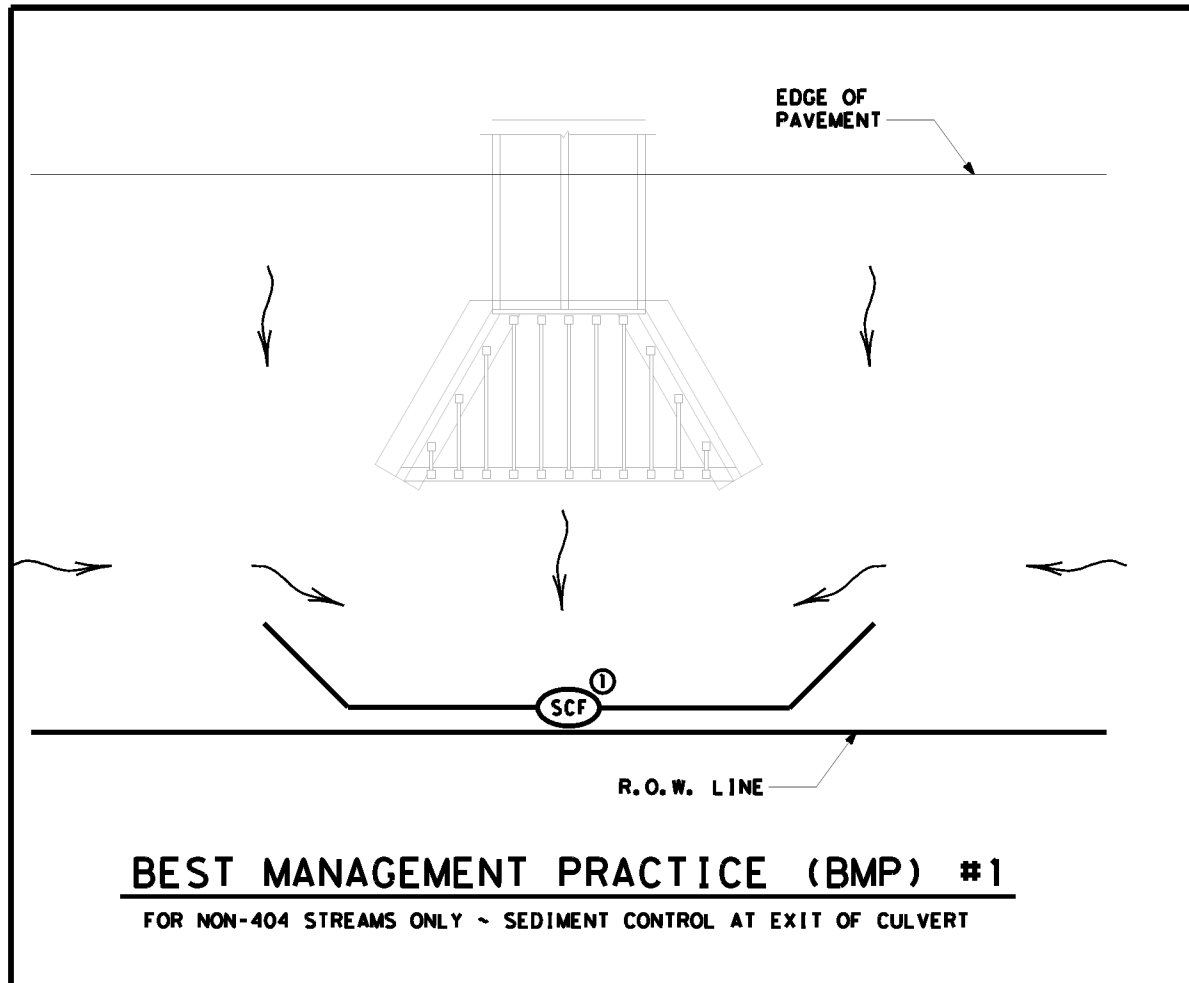

	SEDIMENT CONTROL FENCE
	ROCK FILTER DAM (TY 2)
	ROCK FILTER DAM (TY 3)
	DIRECTION OF FLOW

- NOTES:**
- ① EXTEND SILT FENCE SO STORM WATER DOES NOT GO AROUND THE ENDS. USE L-HOOKS ON ENDS AS REQUIRED.
 - ② EXTEND ROCK FILTER DAM SO STORM WATER DOES NOT GO AROUND THE ENDS.

SCALE = NTS SHEET 5 OF 10



TYPICAL APPLICATIONS FOR BEST MANAGEMENT PRACTICES

TA-BMP

FILE: BMPLAYOUTS.dgn	DN: TXDOT	CK: TXDOT	DW: TXDOT	CR: TXDOT
© TXDOT 2009	CONT	SECT	JOB	HIGHWAY
REVISIONS	0909	36	165	CS
DEC 2013	DIST	COUNTY	SHEET NO.	
FEB 2015	WACO	BELL	52	

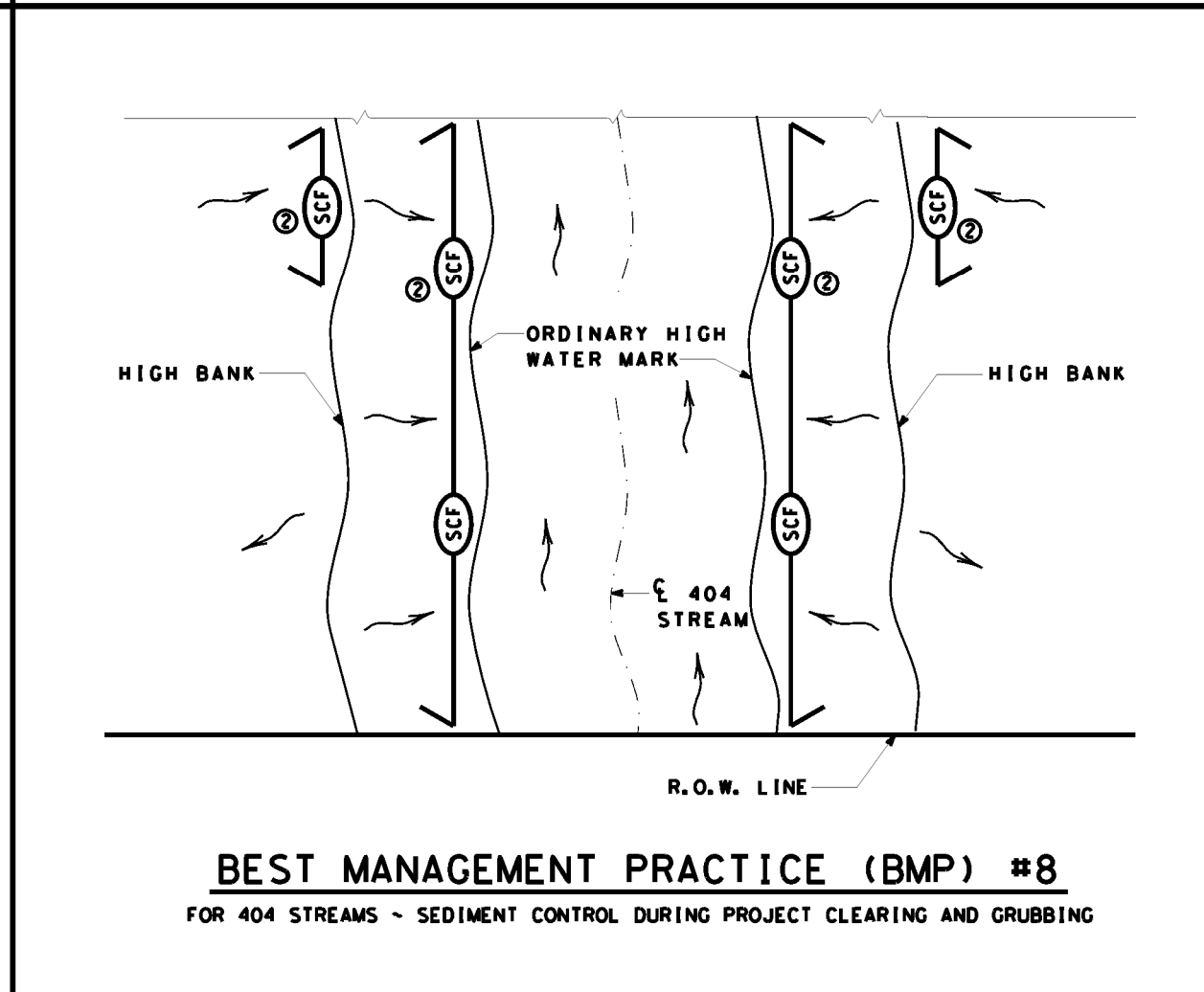
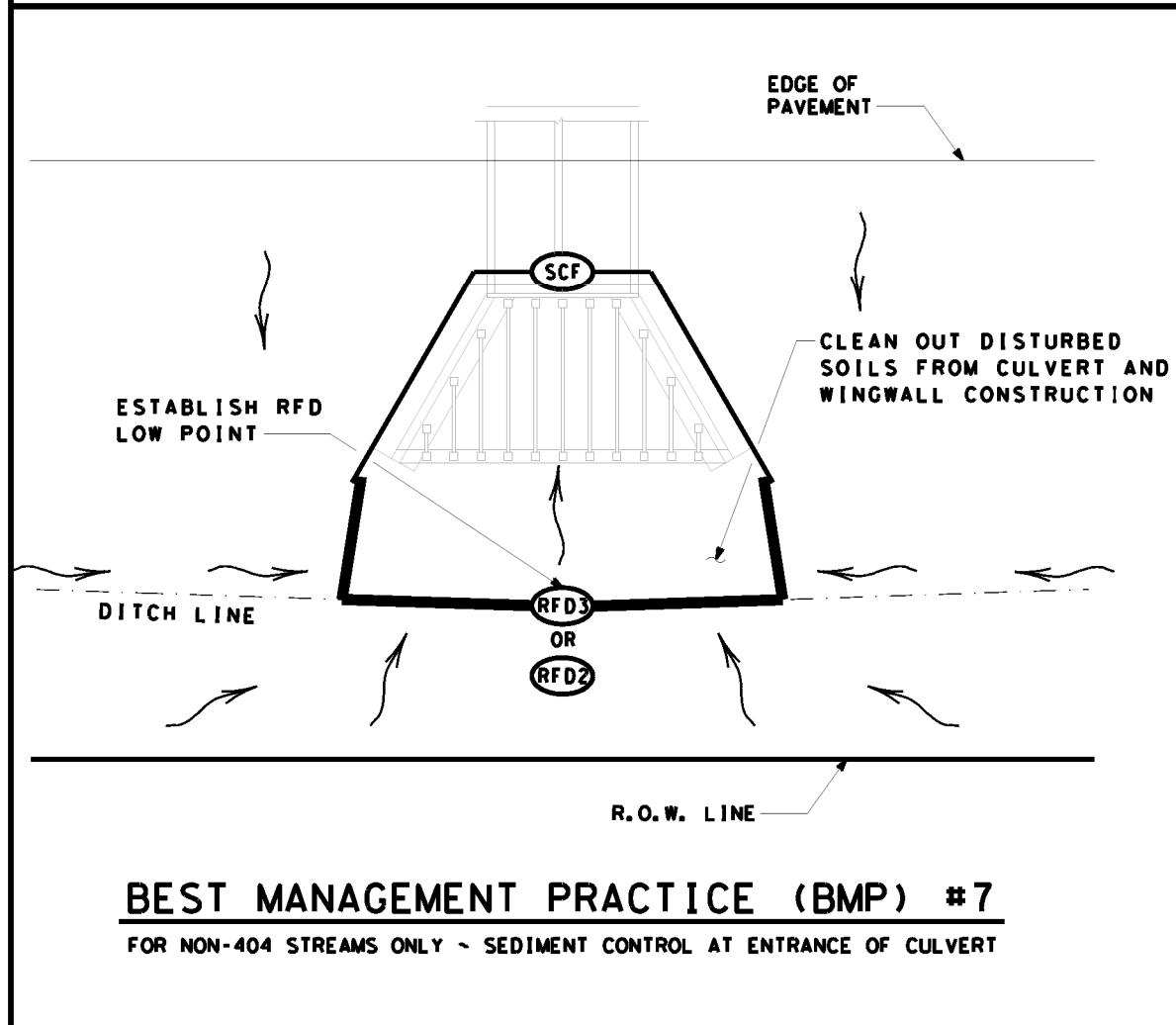
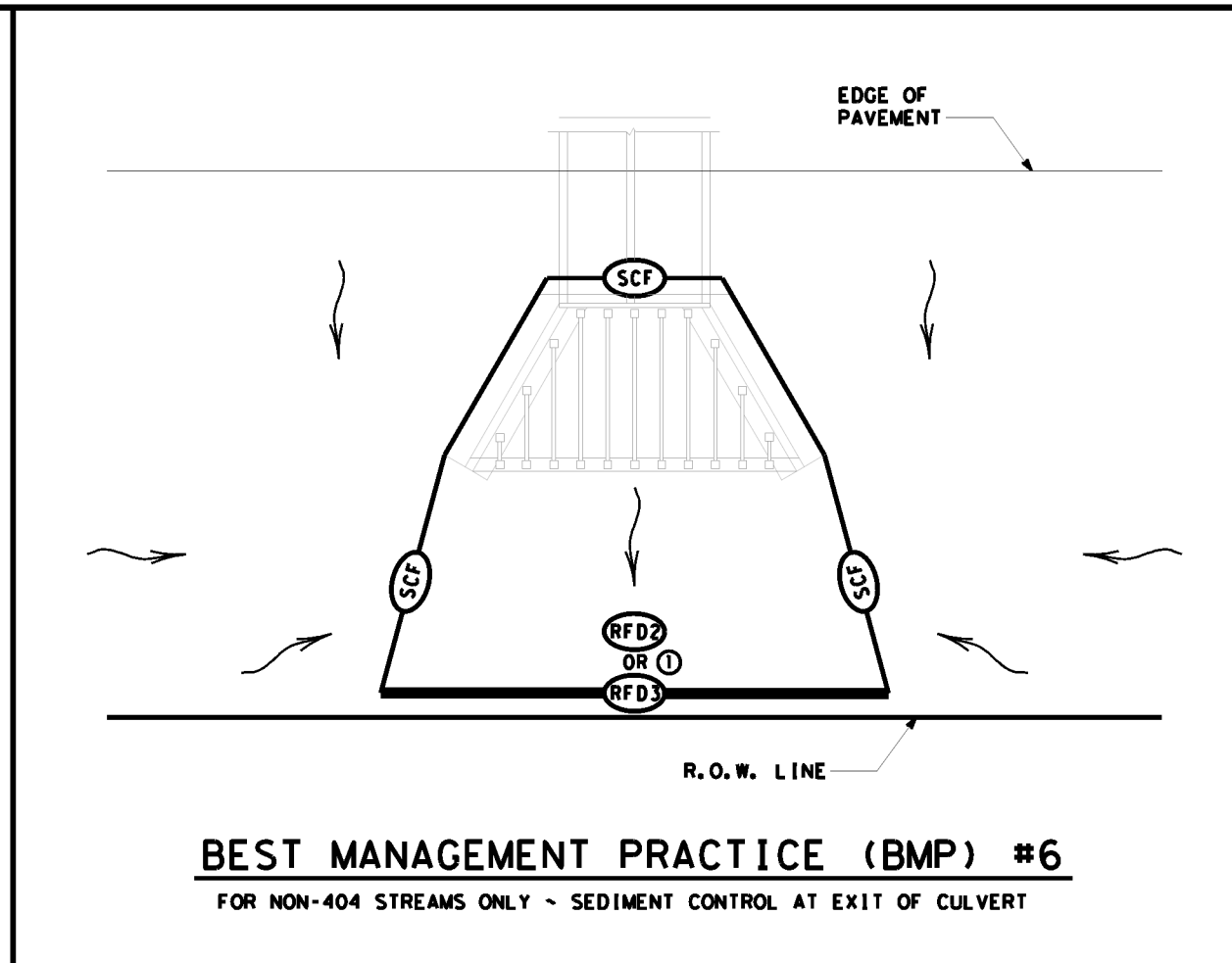
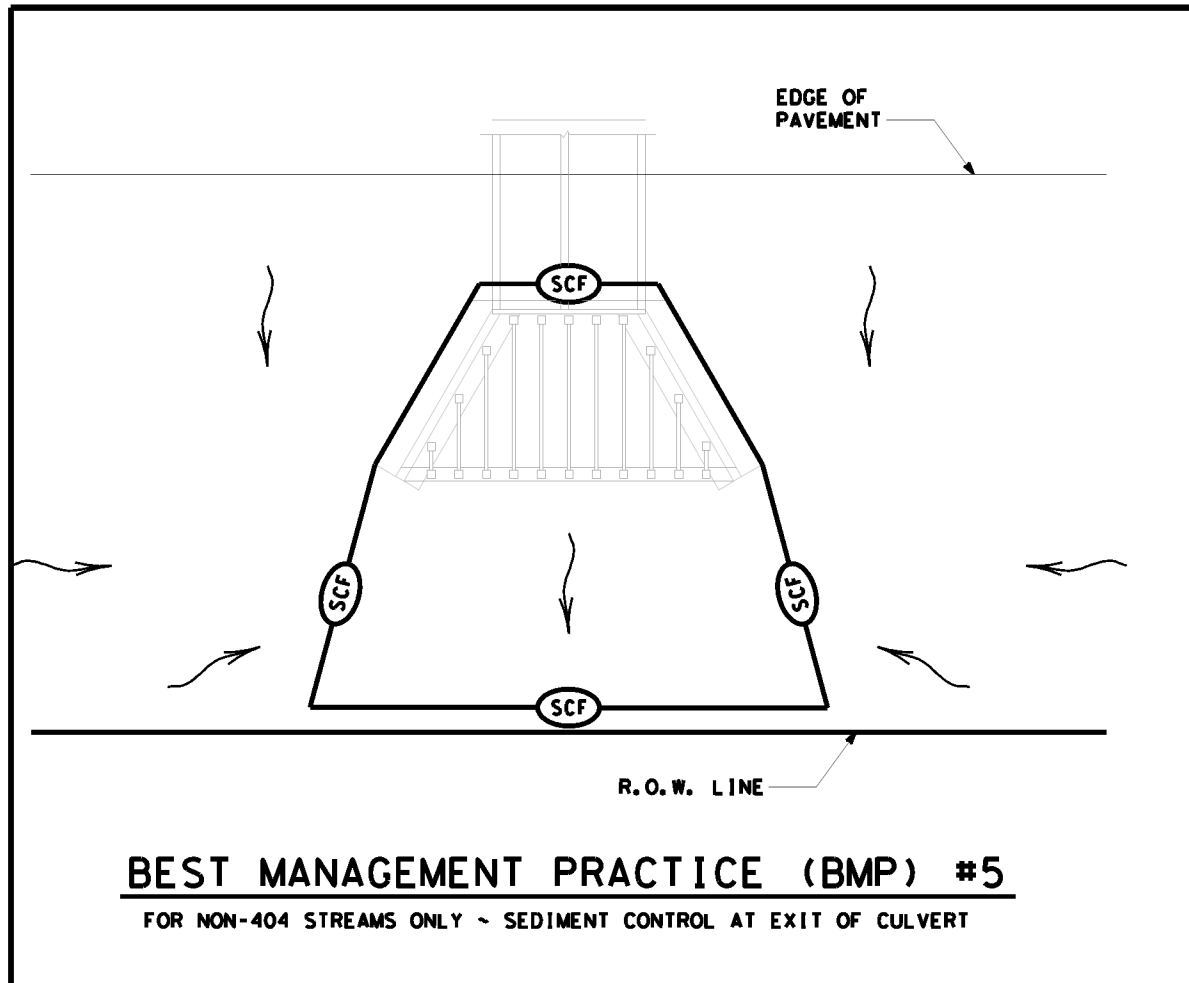

	SEDIMENT CONTROL FENCE
	ROCK FILTER DAM (TY 2)
	ROCK FILTER DAM (TY 3)
	DIRECTION OF FLOW

- NOTES:**
- ① PROVIDE OVERLAP OF SILT FENCE WITH ROCK FILTER DAM.
 - ② USE SILT FENCE L-HOOKS ON ENDS TO BLOCK STORM WATER SEDIMENT

SCALE = NTS SHEET 6 OF 10



TYPICAL APPLICATIONS FOR BEST MANAGEMENT PRACTICES

TA-BMP

FILE: BMPLAYOUTS.dgn	DN: TXDOT	CK: TXDOT	DW: TXDOT	CR: TXDOT
© TXDOT 2009	CONT	SECT	JOB	HIGHWAY
REVISIONS	0909	36	165	CS
DEC 2013	DIST	COUNTY	SHEET NO.	
FEB 2015	WACO	BELL	53	

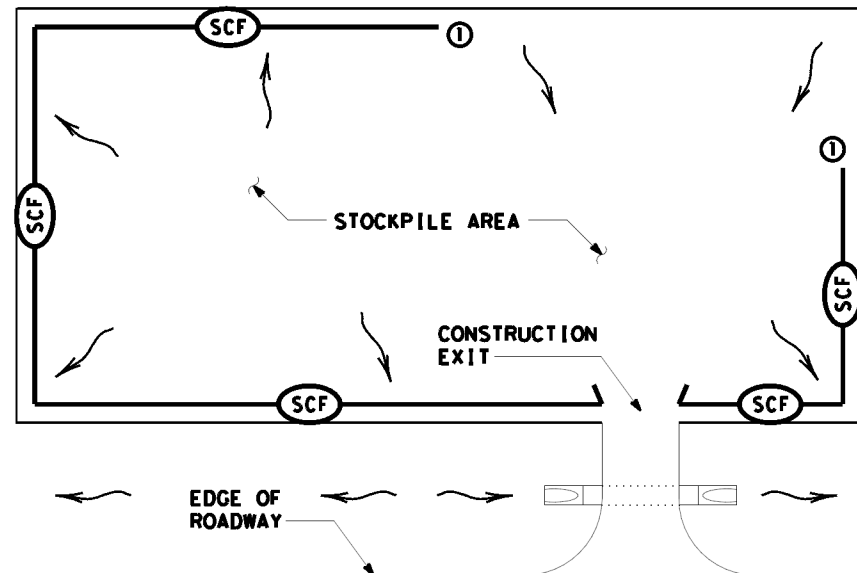

BEST MANAGEMENT PRACTICE (BMP) #9
STOCKPILE SEDIMENT CONTROL

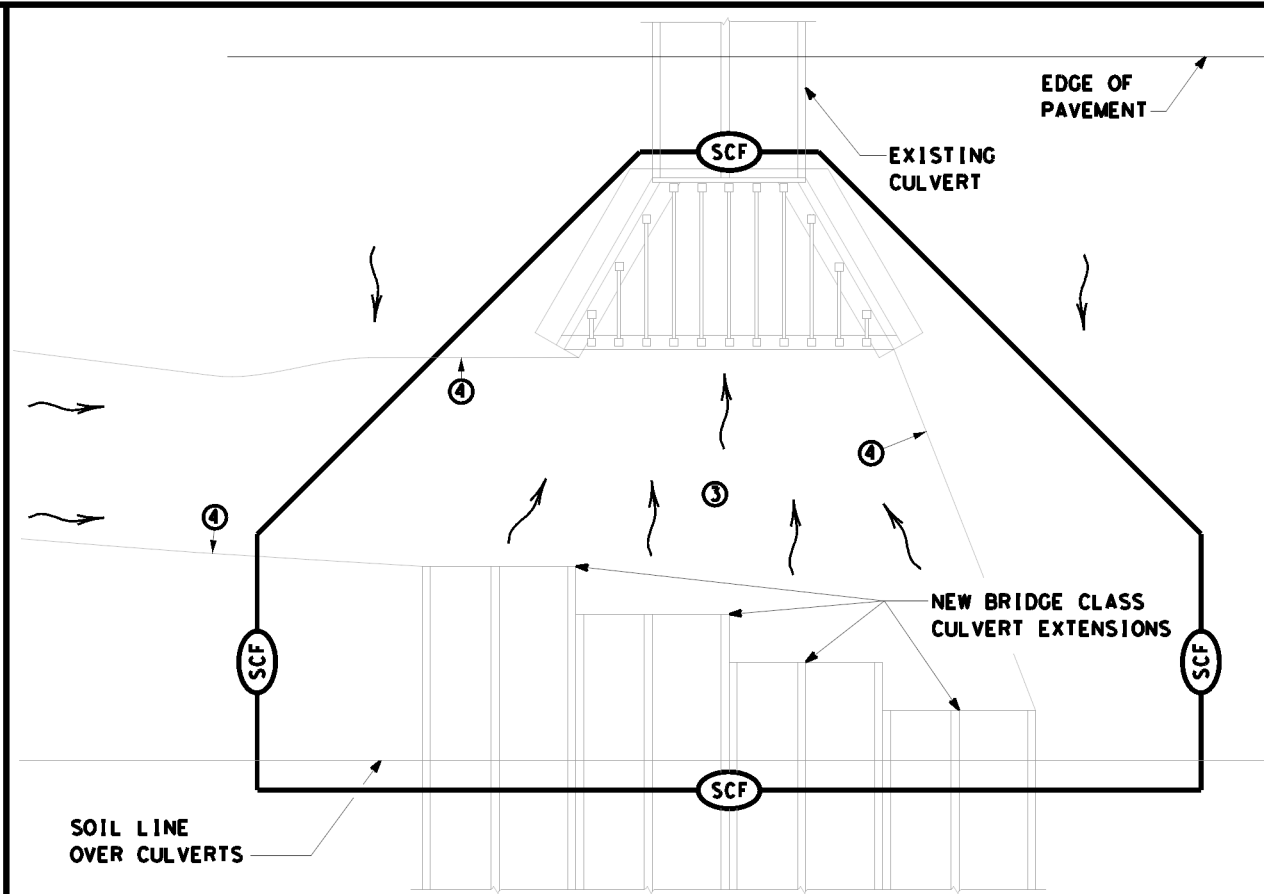

BEST MANAGEMENT PRACTICE (BMP) #10
FOR 404 OR NON-404 STREAMS ONLY -
SEDIMENT CONTROL AT PHASED CONSTRUCTION OF BRIDGE CLASS CULVERTS

	SEDIMENT CONTROL FENCE
	ROCK FILTER DAM (TY 2)
	ROCK FILTER DAM (TY 3)
	DIRECTION OF FLOW

- NOTES:
- START SEDIMENT CONTROL AT LOCATION SO ALL STORM WATER WITH SEDIMENT IS COLLECTED
 - ROCK FILTER DAMS OR EARTH/GRASSED EMBANKMENTS CAN BE SUBSTITUTED AS DIRECTED.
 - PROVIDE A SMOOTH TRANSITION FROM THE INVERT ELEVATIONS BETWEEN CULVERTS. REMOVE LOOSE SOIL FROM EXCAVATED AREA BETWEEN CULVERTS.
 - PROVIDE AND INSTALL PNEUMATICALLY PLACED CONCRETE ON THE DITCH BOTTOM AND SIDE SLOPES BETWEEN TEMPORARY TERMINATIONS BETWEEN OLD AND NEW CULVERTS. PNEUMATICALLY PLACED CONCRETE WILL BE PLACED TO THE HEIGHT OF THE LARGEST CULVERT ON THE DITCH SIDE SLOPES; AND TO A LIMIT 10 FEET OUTSIDE THE LOCATION OF BMPs ALONG THE DITCH BOTTOM. CEMENT STABILIZED SAND MAY BE SUBSTITUTED FOR PNEUMATICALLY PLACED CONCRETE, IN AREAS WHERE INSTALLATION WORKS AND AT THE OPTION OF TXDOT.

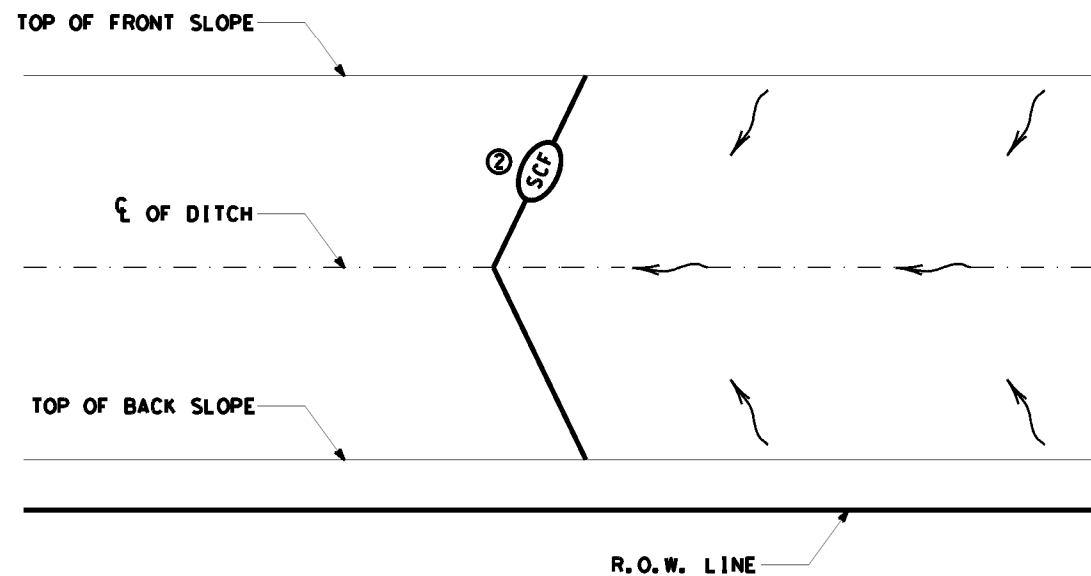

BEST MANAGEMENT PRACTICE (BMP) #11
BOUNDARY SEDIMENT CONTROL - BOTH ENDS OF CONTROL TERMINATED UP SLOPE

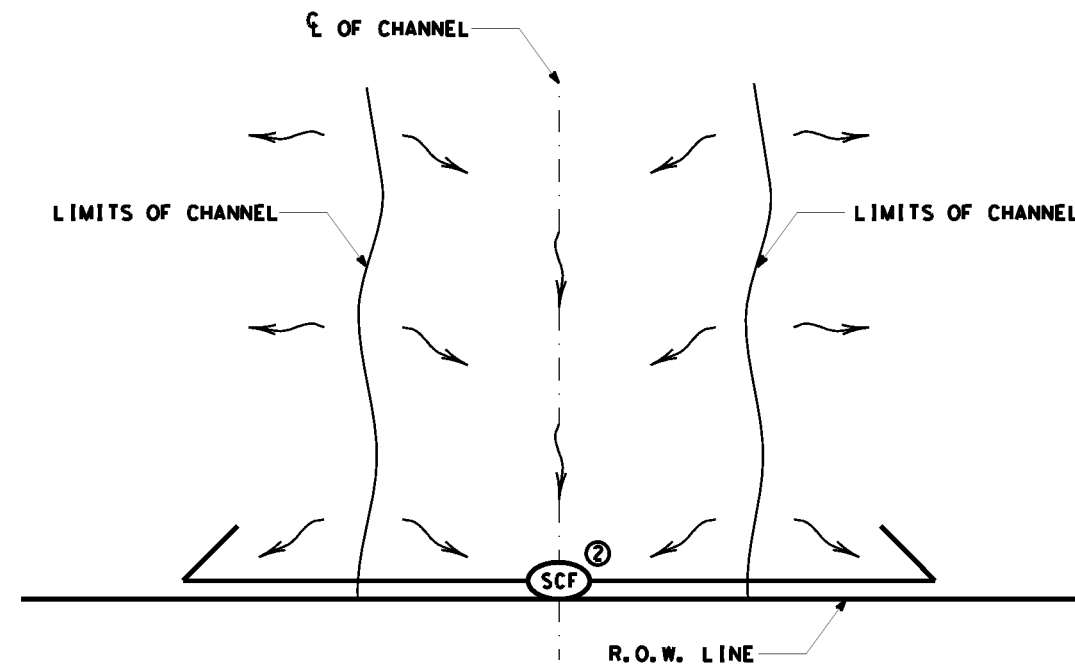

BEST MANAGEMENT PRACTICE (BMP) #12
BOUNDARY SEDIMENT CONTROL - BOTH ENDS OF CONTROL TERMINATED DOWN SLOPE

SCALE = NTS SHEET 7 OF 10

Texas Department of Transportation
Waco District Standard

TYPICAL APPLICATIONS FOR BEST MANAGEMENT PRACTICES

TA-BMP

FILE: BMPLAYOUTS.dgn	DN: TXDOT	CR: TXDOT	DR: TXDOT	CK: TXDOT
© TXDOT 2009	CONT	SECT	JOB	HIGHWAY
REVISIONS	0909	36	165	CS
DEC 2013	DIST	COUNTY	SHEET NO.	
FEB 2015	WACO	BELL	54	

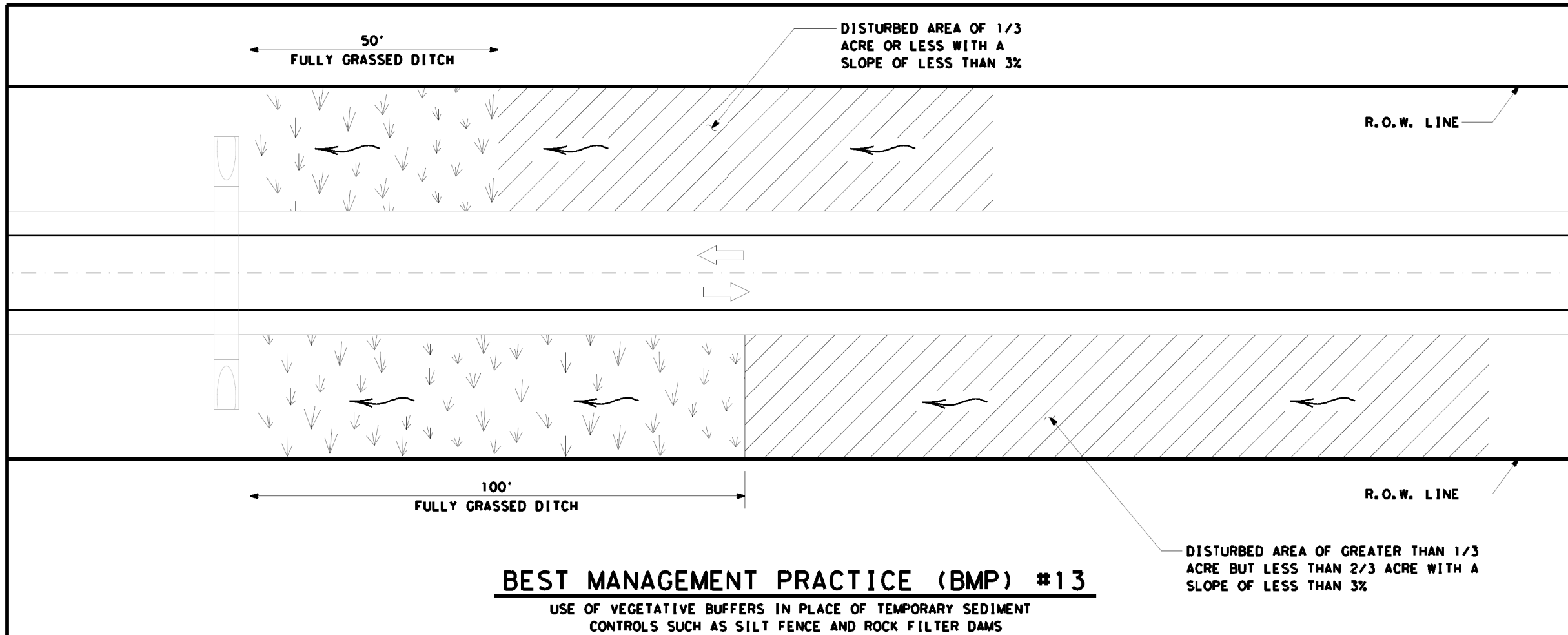

	FULLY GRASSED DITCH
	DISTURBED AREA
	DIRECTION OF FLOW
	SEDIMENT CONTROL FENCE

- ① FOR H DIMENSIONS LESS THAN 1.5' SILT FENCE MAY NEED TO BE NOTCHED AS SHOWN IN VIEW A-A. ADD EXTRA POSTS AT NOTCH.
- ② BMP #14 MAY BE USED AT CROSS DRAINAGE STRUCTURES AS DIRECTED.

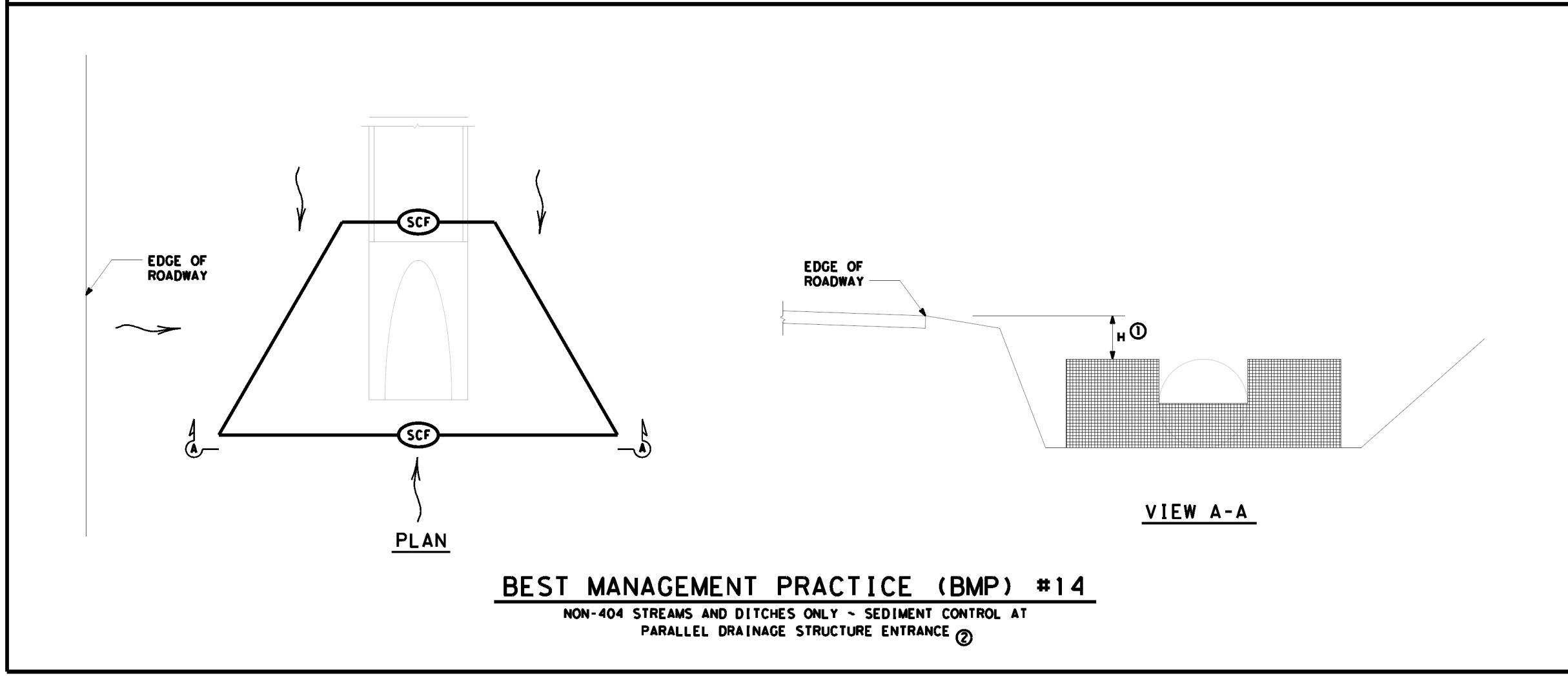

SCALE = NTS SHEET 8 OF 10

Texas Department of Transportation
 Waco District Standard

TYPICAL APPLICATIONS FOR BEST MANAGEMENT PRACTICES

TA-BMP

FILE: BMPLAYOUTS.dgn	DN: TXDOT	CK: TXDOT	DW: TXDOT	CR: TXDOT
© TXDOT 2009	CONT	SECT	JOB	HIGHWAY
REVISIONS	0909	36	165	CS
DEC 2013	DIST	COUNTY	SHEET NO.	
FEB 2015	WACO	BELL	55	

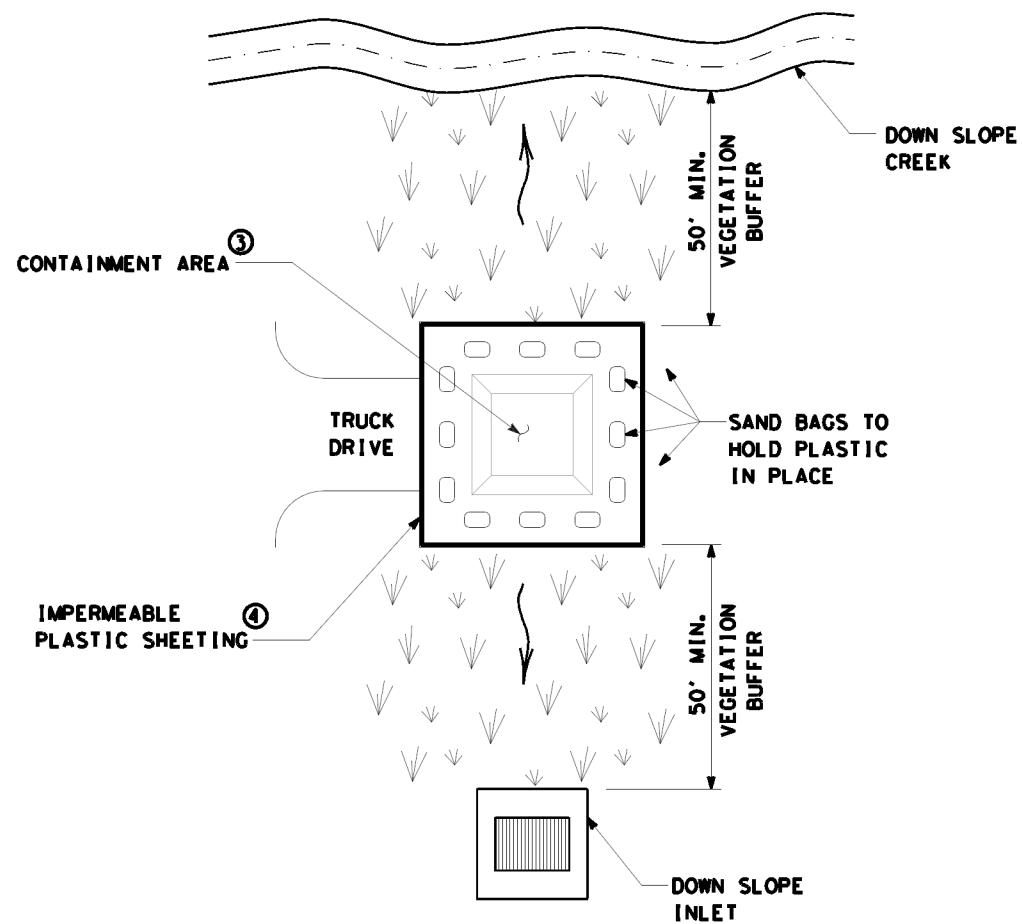

BEST MANAGEMENT PRACTICE (BMP) #15
CONCRETE TRUCK WASHOUT AREA

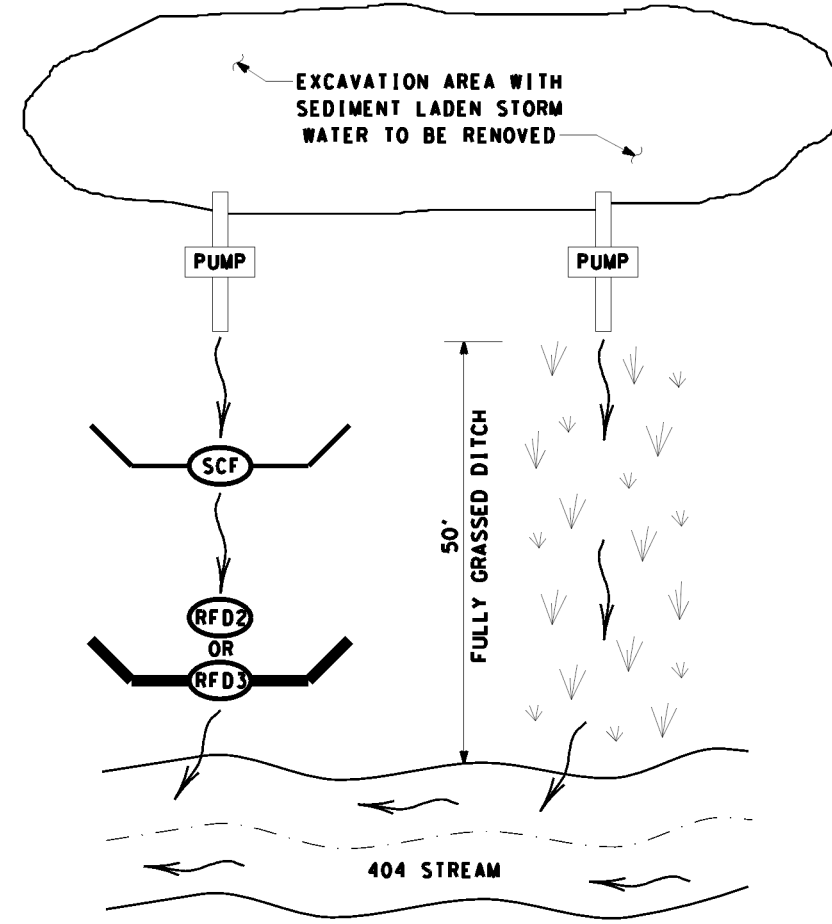

BEST MANAGEMENT PRACTICE (BMP) #16
PUMPED STORM WATER SEDIMENT CONTROLS ①

	FULLY GRASSED DITCH
	DIRECTION OF FLOW
	SEDIMENT CONTROL FENCE
	ROCK FILTER DAM (TY 2)
	ROCK FILTER DAM (TY 3)

- ① PUMPED STORM WATER FROM AN EXCAVATION AREA SHOULD BE DISCHARGED IN A 50' VEGETATIVE BARRIER OR THROUGH TWO TEMPORARY SEDIMENT CONTROLS BEFORE ENTERING A 404 STREAM.
- ② FOR LANDOWNER STOCKPONDS WITHIN 50' OF THE RIGHT OF WAY LINE, PROVIDE REDUNDANT SEDIMENT CONTROLS AT THE CONVEYANCE OF THE POND. MINIMUM OF TWO SEDIMENT CONTROLS.
- ③ WHEN CONTAINMENT AREA REACHES 1' FREEBOARD, DISCONTINUE WASHOUT PLACEMENT AND REMOVE MATERIAL UPON SOLIDIFICATION.
- ④ EACH TIME SOLIDIFIED MATERIAL IS REMOVED REPLACE PLASTIC SHEETING.

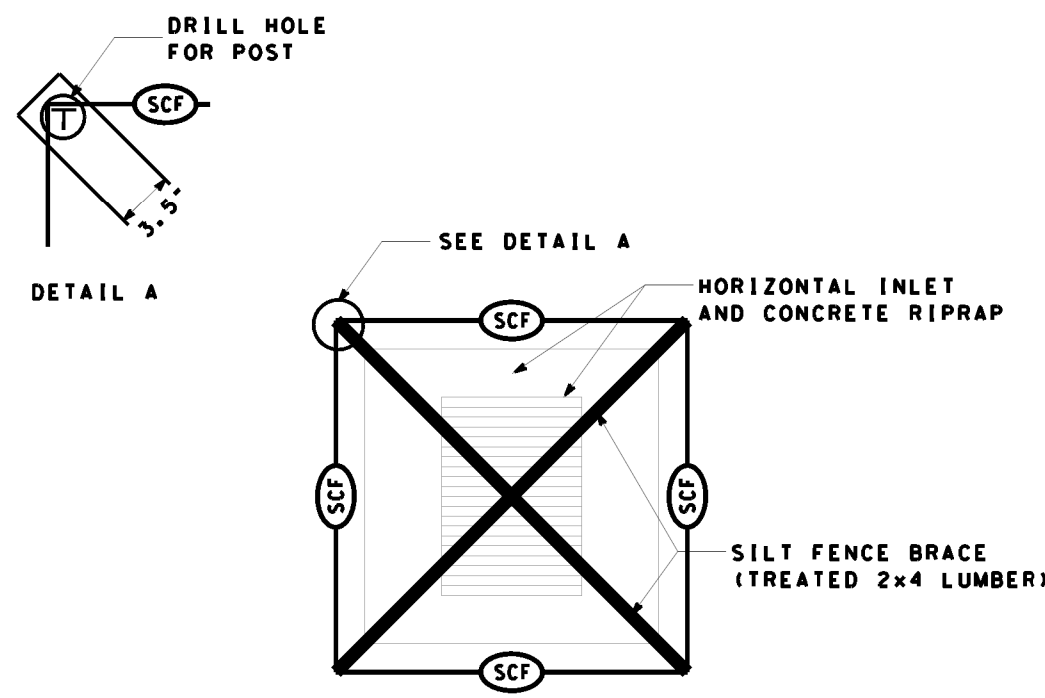

BEST MANAGEMENT PRACTICE (BMP) #17
HORIZONTAL INLET SEDIMENT CONTROL

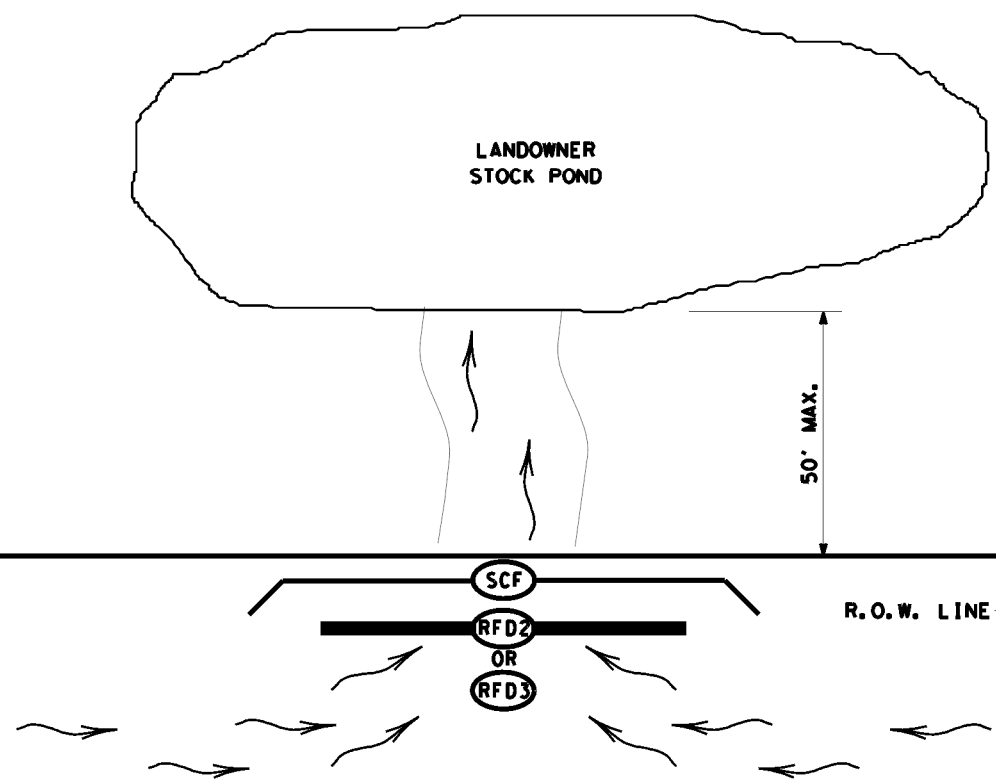

BEST MANAGEMENT PRACTICE (BMP) #18
LANDOWNER STOCKPOND SEDIMENT CONTROL ②

SCALE = NTS SHEET 9 OF 10

Texas Department of Transportation
Waco District Standard

TYPICAL APPLICATIONS FOR BEST MANAGEMENT PRACTICES

TA-BMP

FILE: BMPLAYOUTS.dgn	DW: TXDOT	CK: TXDOT	DW: TXDOT	CK: TXDOT
© TXDOT 2009	CONT	SECT	JOB	HIGHWAY
REVISIONS	0909	36	165	CS
DEC 2013	DIST	COUNTY	SHEET NO.	
FEB 2015	WACO	BELL	56	

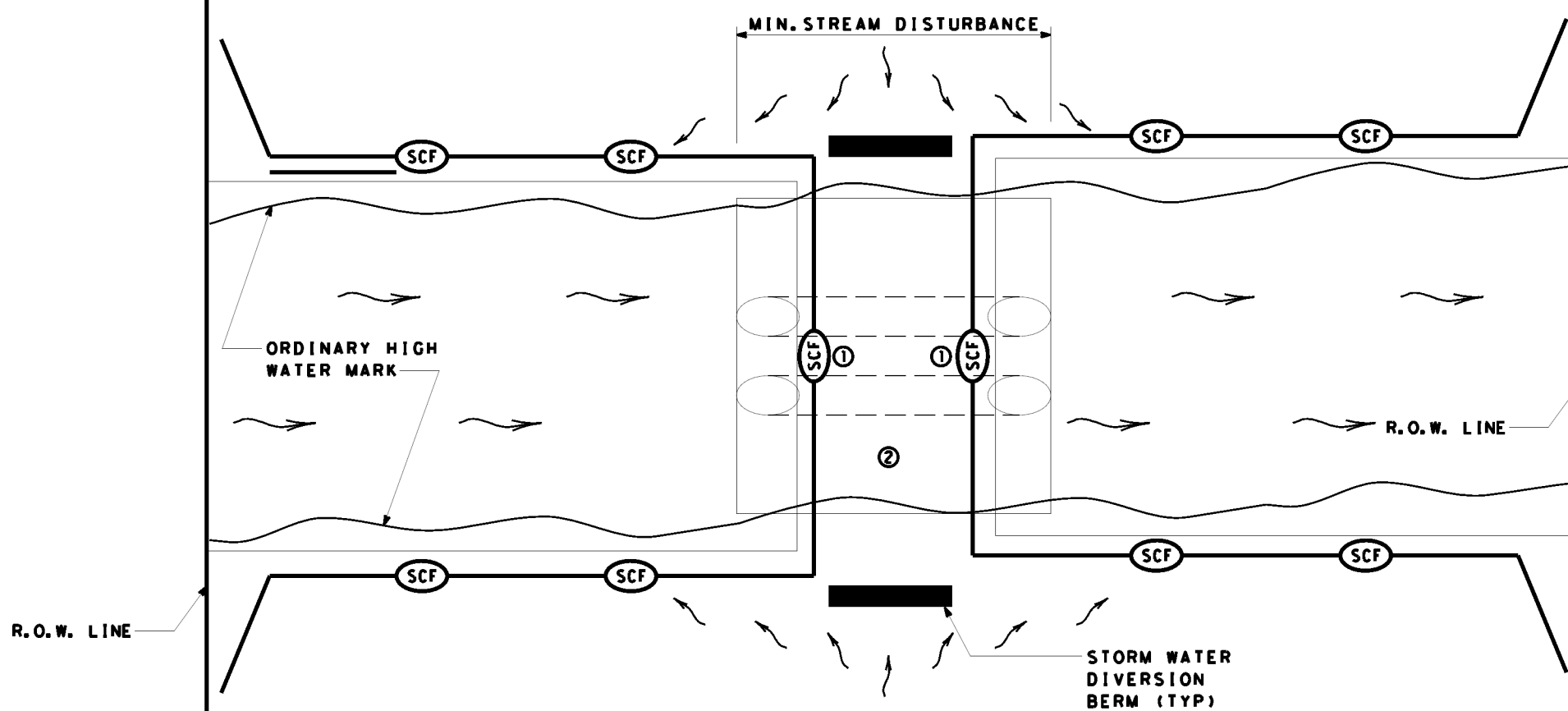

BEST MANAGEMENT PRACTICE (BMP) #19
TYPICAL 404 STREAM CROSSING (SEDIMENT CONTROL AT CROSSING)

	DIRECTION OF FLOW
	SEDIMENT CONTROL FENCE
	ROCK FILTER DAM
	SECURITY FENCING

- ① HAY BALES MAY BE SUBSTITUTED FOR SILT FENCE OVER THE STREAM CROSSING.
- ② CROSSING WILL BE AS PER REQUIREMENTS OF THE WATERS OF THE US GENERAL NOTES.
- ③ INSTALL SILT FENCE SLIGHTLY UP FROM OHW MARK FROM R.O.W. TO R.O.W.
- ④ USE SILT FENCE L-HOOKS ON LEVEL OR DOWN SLOPING ENDS TO BLOCK STORM WATER SEDIMENT
- ⑤ INSTALL LARGE V OR U SHAPED BMP'S FROM ABUTMENT AS SHOWN. IF THERE IS STEEP DITCH CONDITIONS DECREASE SPACING AND CONSIDER RFD'S. ADD ADDITIONAL BMP'S IF GRADE IS STEEP OR IF FLOW IS HIGH.

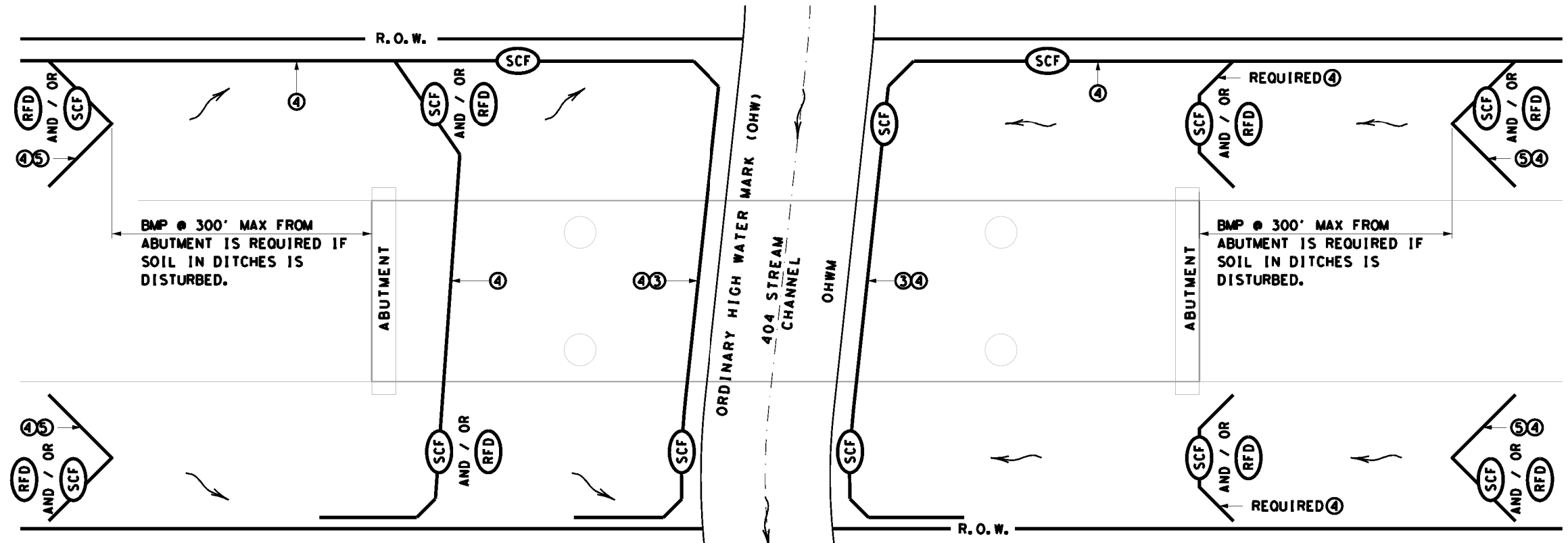

BEST MANAGEMENT PRACTICE (BMP) #20
FOR 404 STREAMS - BMP'S AT BRIDGES

SCALE = NTS SHEET 10 OF 10



TYPICAL APPLICATIONS FOR BEST MANAGEMENT PRACTICES

TA-BMP

FILE: BMPLAYOUTS.dgn	DN: TXDOT	CK: TXDOT	DW: TXDOT	CR: TXDOT
© TXDOT 2009	CONT	SECT	JOB	HIGHWAY
REVISIONS	0909	36	165	CS
DEC 2013	DIST	COUNTY	SHEET NO.	
FEB 2015	WACO	BELL	57	

5/21/2023
 091421txdot_projectwiseonline.com:txdot3/documents/09 - WAC/Design Projects/090936165/4 - Design/Plan Set/9 - Environmental/ec116.dgn
 DISCLAIMER: The use of this standard is governed by the "Texas Engineering Practice Act". No warranty of any kind is made by TxDOT for any purpose whatsoever. TxDOT assumes no responsibility for the conversion of this standard to other formats or for incorrect results or damages resulting from its use.

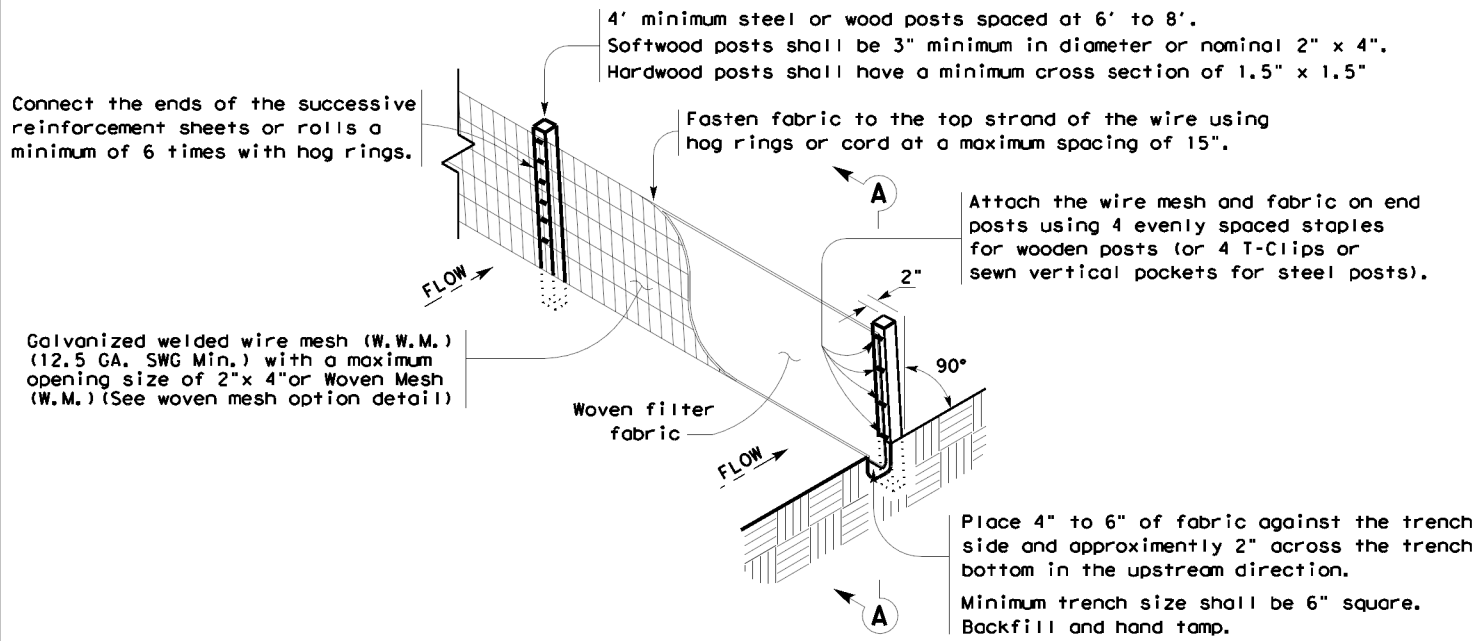

TEMPORARY SEDIMENT CONTROL FENCE

SCF

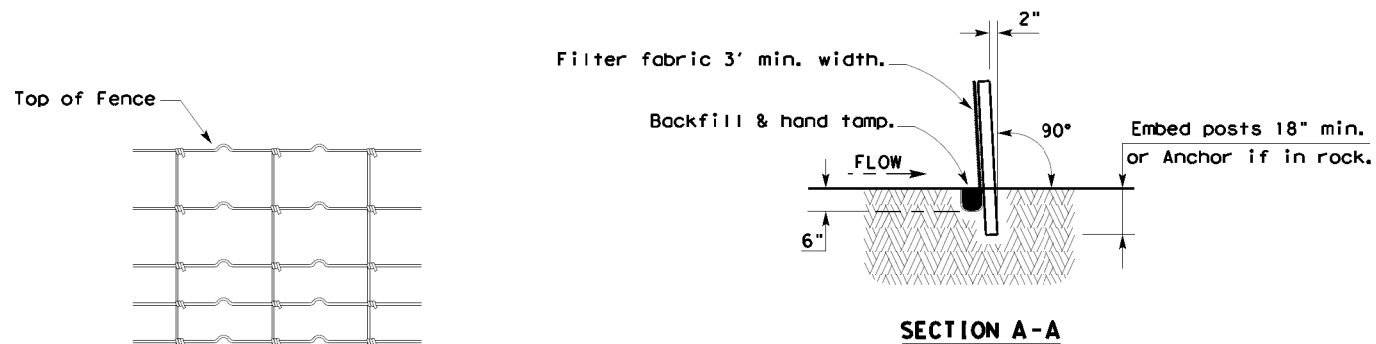

HINGE JOINT KNOT WOVEN MESH (OPTION) DETAIL

Galvanized hinge joint knot woven mesh (12.5 GA. SWG Min.) requires a minimum of five horizontal wires spaced at a maximum of 12 inches apart and all vertical wires spaced at a maximum of 12 inches apart.

SEDIMENT CONTROL FENCE USAGE GUIDELINES

A sediment control fence may be constructed near the downstream perimeter of a disturbed area along a contour to intercept sediment from overland runoff. A 2 year storm frequency may be used to calculate the flow rate to be filtered.

Sediment control fence should be sized to filter a maximum flow through rate of 100 GPM/FT². Sediment control fence is not recommended to control erosion from a drainage area larger than 2 acres.

LEGEND

Sediment Control Fence

SCF

GENERAL NOTES

1. Vertical tracking is required on projects where soil distributing activities have occurred unless otherwise approved.
2. Perform vertical tracking on slopes to temporarily stabilize soil.
3. Provide equipment with a track undercarriage capable of producing linear soil impressions measuring a minimum of 12" in length by 2" to 4" in width by 1/2" to 2" in depth.
4. Do not exceed 12" between track impressions.
5. Install continuous linear track impressions where the minimum 12" length impressions are perpendicular to the slope or direction of water flow.

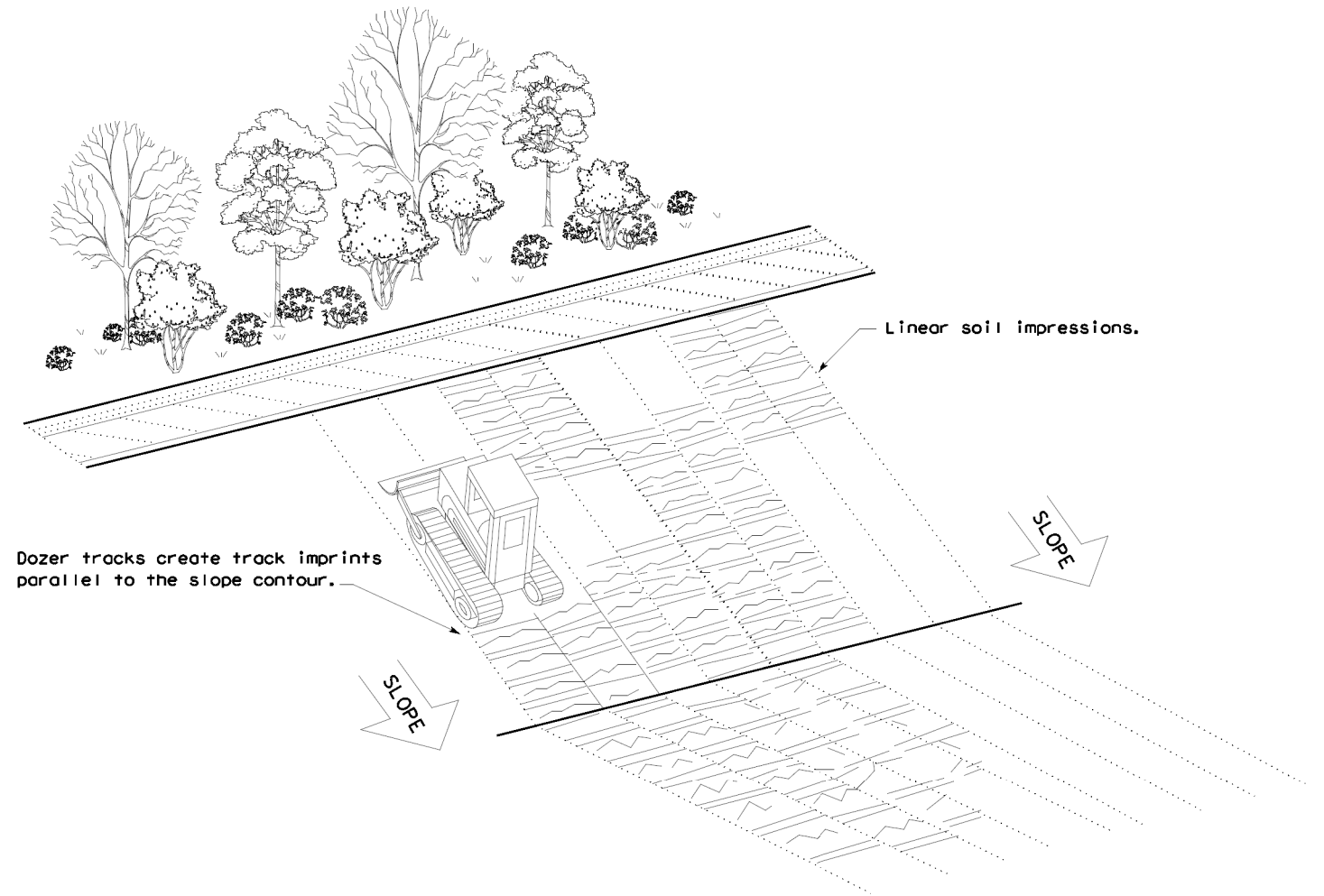

VERTICAL TRACKING

				Design Division Standard	
TEMPORARY EROSION, SEDIMENT AND WATER POLLUTION CONTROL MEASURES FENCE & VERTICAL TRACKING EC(1) - 16					
FILE: ec116	DNR TxDOT	CK: KM	DNR VP	DNR/CK: LS	
© TxDOT: JULY 2016	CONT	SECT	JOB	HIGHWAY	
REVISIONS	0909	36	165	CS	
	DIST	COUNTY	SHEET NO.		
	WAC	BELL	58		