

FINAL PLANS

NAME OF CONTRACTOR: _____
 DATE OF LETTING: _____
 DATE WORK BEGAN: _____
 DATE WORK COMPLETED: _____
 DATE WORK ACCEPTED: _____
 SUMMARY OF CHANGE ORDERS:

STATE OF TEXAS
 DEPARTMENT OF TRANSPORTATION

PLANS OF PROPOSED
 LANDSCAPE ENHANCEMENT

STATE PROJECT NO. C 1068-4-178

CSJ: 1068-04-178

IH 30
 DALLAS COUNTY

LIMITS: AT BELTLINE ROAD

TOTAL LENGTH OF PROJECT = ROADWAY = 3,896.64 FT. = 0.738 MI.

FOR THE CONSTRUCTION OF LANDSCAPE & SCENIC ENHANCEMENTS
 CONSISTING OF TREES, SHRUBS, GROUNDCOVERS, & IRRIGATION

DESIGN AV	FED. RD. DIV. NO. 6	STATE PROJECT NO. C 1068-4-178		HIGHWAY NO. IH 30
GRAPHICS AV	STATE	DISTRICT DALLAS	COUNTY DALLAS	SHEET NO. 1
CHECK AD	TEXAS	DALLAS	DALLAS	
CHECK CHECK	CONTROL 1068	SECTION 04	JOB 178	

DESIGN SPEEDS = N/A
 ADT = N/A
 HIGHWAY FUNCTIONAL CLASSIFICATION = INTERSTATE (URBAN)

NOTE:

SPECIFICATIONS ADOPTED BY THE TEXAS DEPARTMENT OF TRANSPORTATION, NOVEMBER 1, 2014, AND THE CONTRACT PROVISIONS LISTED AND DATED AS FOLLOWS SHALL GOVERN ON THIS PROJECT: SPECIAL LABOR PROVISIONS FOR STATE PROJECTS (000-008)

BEGIN PROJECT
 CSJ 1068-04-178
 STA 140+05

END PROJECT
 CSJ 1068-04-178
 STA 250+27

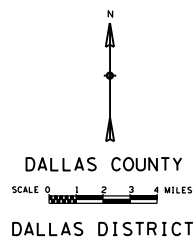
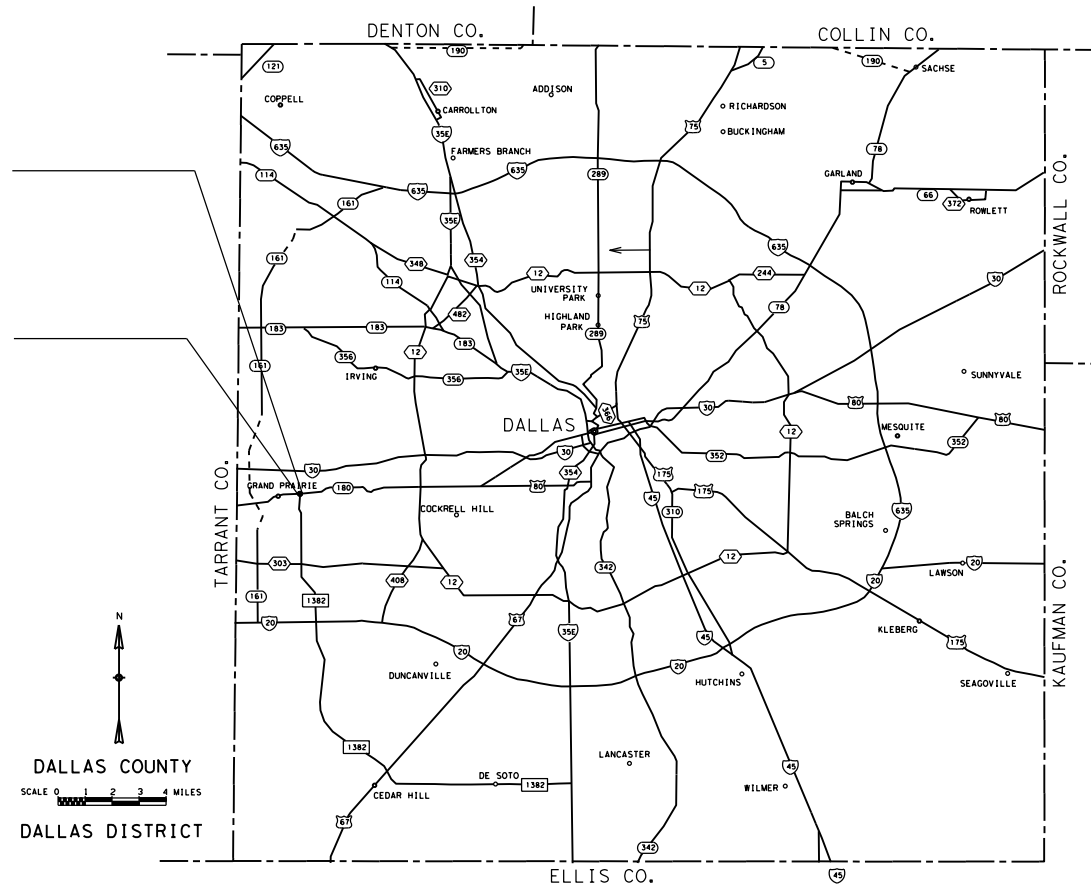

EQUATIONS: NONE
 EXCEPTIONS: NONE
 RAILROAD CROSSINGS: NONE

WORK WAS COMPLETED ACCORDING
 TO THE PLANS AND CONTRACT.

_____, P.E.
 Signature of Registrant & Date

SUBMITTED FOR LETTING 8/1/2022
 _____, P.L.A.
 DISTRICT LANDSCAPE ARCHITECT

8/3/2022

 CITY MANAGER

TEXAS DEPARTMENT OF TRANSPORTATION

RECOMMENDED FOR LETTING 8/4/2022
 _____, P.E.
 DIRECTOR OF OPERATIONS

RECOMMENDED FOR LETTING 8/4/2022
 _____, P.E.
 DIRECTOR OF TRANSPORTATION PLANNING & DEVELOPMENT

RECOMMENDED FOR LETTING 8/4/2022
 _____, P.E.
 DISTRICT ENGINEER

APPROVED FOR LETTING 8/5/2022
 _____, P.E.
 DISTRICT ENGINEER

INDEX OF SHEETS

SHEET DESCRIPTION

I. GENERAL

1 TITLE SHEET
 2 INDEX SHEET
 3 PROJECT LAYOUT
 4, 4A-4B GENERAL NOTES
 5 ESTIMATE AND QUANTITY
 6 SUMMARY SHEET

II. TRAFFIC CONTROL PLAN

TRAFFIC CONTROL PLAN STANDARDS
 * 7 TCP (1-5)-18
 * 8 TCP (2-5)-18
 * 9 TCP (5-1)-18
 * 10-21 BC(1)-21 THRU BC(12)-21

IX. ENVIRONMENTAL ISSUES

22 STORM WATER POLLUTION PREVENTION PLAN (SW3P)
 23 ENVIRONMENTAL PERMITS, ISSUES, AND COMMITMENTS (EPIC)
 EROSION CONTROL STANDARDS
 * 24 EC(1)-16
 * 25, 25A-25B EC(9)-16
 * 26 VEGETATION ESTABLISHMENT (DAL)

X. MISCELLANEOUS ITEMS

27-30 DEMOLITION PLAN
 31 CLEAN AND PAINT
 32-35 LANDSCAPE LAYOUT
 36-39 LANDSCAPE PLANTING
 40-47 IRRIGATION PLAN
 48 PLANTING DETAILS
 49 LANDSCAPE LAYOUT DETAILS
 50 IRRIGATION DETAILS



*THE STANDARD SHEETS SPECIFICALLY IDENTIFIED ABOVE HAVE BEEN SELECTED BY ME OR UNDER MY RESPONSIBLE SUPERVISION AS BEING APPLICABLE TO THIS PROJECT.

_____, P.L.A 8/3/2022
 Signature of Registrant & Date

Texas Department of Transportation © 2022				
INDEX OF SHEETS				
DESIGN	FED. RD. DIV. NO.	PROJECT NO.		HIGHWAY NO.
AV	6	(SEE TITLE SHEET)		IH 30
GRAPHICS	STATE	DISTRICT	COUNTY	SHEET NO.
AV	TEXAS	DALLAS	DALLAS	2
CHECK AD	CONTROL	SECTION	JOB	
CHECK	1068	04	178	

SAFARI BRANCH TO LOWER WEST FORK TRINITY RIVER

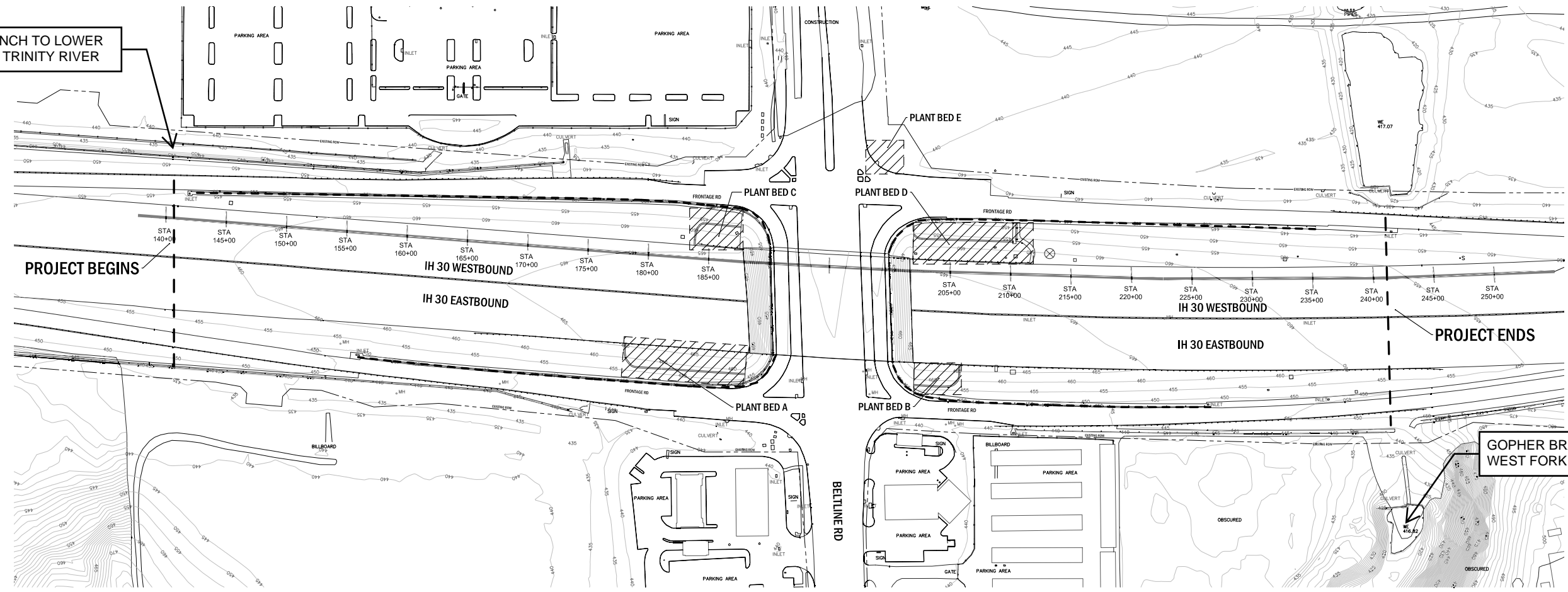

GOPHER BRANCH TO LOWER WEST FORK TRINITY RIVER

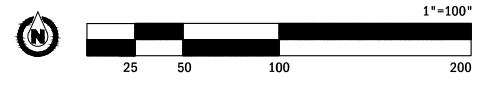

Texas Department of Transportation
© 2022



Signature of Registrant & Date 8/1/2022

PROJECT LAYOUT

SCALE: 1"=100'			1 OF 1
DESIGN	FED. RD. DIV. NO.	PROJECT NO.	
AV	6	(SEE TITLE SHEET)	
GRAPHICS	STATE	DISTRICT	COUNTY
AV	TEXAS	DALLAS	DALLAS
CHECK	CONTROL	SECTION	JOB
	1068	04	178
			3

Table 4: Basis of Estimate for Finish Colors (Items 427 & 446) ¹		
Element	Color	Specification Number ²
Retaining wall coping and other components except striated surfaces	#37722	427-6002
Abutments (all parts)	#37722	427-6002
Bottom of slab overhang & slab edge	#37722	427-6002
Concrete rail parts except outside lower 18"	#37722	427-6002
Lower outside 18" of concrete rails	#37722	427-6002

1. Unless otherwise noted, it is the intent of these plans that all exposed surfaces (concrete or steel) of bridges, retaining walls, concrete traffic railing and concrete traffic barrier be given a tinted coating as shown or as directed. Such coating shall meet the applicable provisions of Item 427 or Item 446.
2. Federal Standard 595 colors.

GENERAL

The construction, operation and maintenance of the proposed project will be consistent with the state implementation plan as prepared by the Texas Commission on Environmental Quality.

The disturbed area for this project, as shown on the plans is 0.95 acres. However, the Total Disturbed Area (TDA) will establish the required authorization for storm water discharges. The TDA of this project will be determined by the sum of the disturbed area in all project locations in the contract, and all disturbed area on all Project-Specific Locations (PSL) located in the project limits and/or within 1 mile of the project limits. The department will obtain an authorization to discharge storm water from the Texas Commission on Environmental Quality (TCEQ) for the construction site as shown on the plans, according to the TDA of the project. The contractor will obtain any required authorization from the TCEQ for the discharge of storm water from any PSL for construction support activities on or off of the project row according to the TDA of the project. When the TDA for the project exceeds 1 acre, provide a copy of the appropriate application of permit (NOI, or Construction Site Notice) to the engineer, for any PSL located in the project limits or within 1 mile of the project limits. Follow the directives and adhere to all requirements set forth in the TCEQ, Texas Pollution Discharge Elimination System, Construction General Permit (TPDES, CGP).

This project required no formal consultation or permitting with environmental resources agencies. There is a high probability that an environmentally sensitive area could be encountered on the contractor designated Project-Specific Locations (PSL) for this project (haul roads, equipment staging areas, borrow pits, disposal sites, field offices, storage areas, parking areas, etc.). Item 7.6 "Project-Specific Locations", provides a listing of regulatory agencies that may need to be contacted regarding this project.

Leave all right of way areas undisturbed until actual construction is to be performed in said areas.

Contractor questions on this project are to be addressed to the following individual(s):

Name Amanda Miller – Area Engineer – Amanda.moser@txdot.gov

Name Nathan Petter – Assistant Area Engineer – Nathan.petter@txdot.gov

Contractor questions will be accepted through email, phone, and in person by the above individuals.

All contractor questions will be reviewed by the Engineer. Once a response is developed, it will be posted to TxDOT's Public FTP at the following Address:

<https://ftp.dot.state.tx.us/pub/txdot-info/Pre-Letting%20Responses/>

All questions submitted that generate a response will be posted through this site. The site is organized by District, Project Type (Construction or Maintenance), Letting Date, CCSJ/Project Name.

Paper copies of cross-sections may be produced by using the provided .pdf file located on the above FTP Website at the bidders' expense and at copying companies. This data is for non-

County: DALLAS

Highway: IH 30

construction purposes only and it is the responsibility of the prospective bidder to validate the enclosed data with appropriate plans, specifications and estimate for the project(s).

Item 5:

Underground utilities owned by the Texas Department of Transportation may be present within the Right-Of-Way on this project. For signal, illumination, surveillance, and communications & control maintained by TxDOT, call the TxDOT Traffic Signal Office (214-320-6682) for locates a minimum of 48 hours in advance of excavation. For irrigation systems, call TxDOT Landscape Office (214-320-6205) for locates a minimum of 48 hours in advance of excavation. If city or town owned irrigation facilities are present, call the appropriate department of the local city or town a minimum of 48 hours in advance of excavation. The Contractor is liable for all damages when utilities are damaged due to Contractor's negligence including, but not limited to, repair or replacement at the Contractor's expense.

For the project to be deemed complete, permanently stabilize all unpaved disturbed areas of the project with a vegetative cover at a minimum of 70% density for the control of erosion.

Submit all shop drawings, working drawings, or other documents which require review sufficiently in advance of scheduled construction to allow no less than thirty (30) calendar days for review and response.

Item 7:

Repair or replace any structures and utilities that might have been damaged by negligence or a failure to have utility locates performed.

Perform all electrical work in accordance with the National Electrical Code and Texas Department of Transportation Specifications.

Consult with appropriate electric company representatives according to their respective area to coordinate electrical services installations.

Holiday restrictions – The Engineer may decide that no lane closures or construction operations shall be allowed during the restricted periods listed in the following holiday schedule. TxDOT has the right to lengthen, shorten, or otherwise modify these restricted periods as actual, or expected, traffic conditions may warrant. Working days will not be charged for these restricted periods. No additional compensation will be allowed for these closures (i.e., overhead, delays, stand-by, barricades or any other associated cost impacts).

- New Year's Eve and Day (5 am on December 31 thru 10:00 pm January 1)
- Easter Holiday weekend (5 am on Friday thru 10:00 pm Sunday)
- Memorial Day weekend (5 am on Friday thru 10:00pm Monday)
- Independence Day (5 am on July 3 thru 10:00 pm on July 5)
- Labor Day weekend (5 am on Friday thru 10:00 pm Monday)
- Thanksgiving Holiday (5 am on Wednesday thru 10:00 pm Sunday)
- Christmas Holiday (5 am on December 23 thru 10:00 pm December 26)

No significant traffic generator events identified.

County: DALLAS

Highway: IH 30

Item 8:

This Project will be a Five-Day Workweek in accordance with Article 8.3.1.1.

Meet weekly with the engineer to notify him or her of planned work for the upcoming week.

Item 100:

The limits of preparing right of way will be measured from Sta. 140+05 to Sta. 250+27 along the centerline of construction.

Item 160:

Sequence construction operations to salvage topsoil from one location and spread on areas ready to receive topsoil. Keep stockpiling of topsoil to a minimum.

Use fertile clay or loam from the project site not more than six inches below natural grade as topsoil.

Item 161:

Provide tickets representing quantity of compost delivered to site.

Item 192:

No planting shall occur between June 1st and September 15th without written approval from the Engineer.

Perform soil percolation test at least 24 hours prior to planting trees in plant pits. Excavate plant pit and fill entirely with water. Inspect planting pit within 24 hours to verify water has percolated into surrounding soil. In the event the water is present after 24 hours, contact Engineer before continuing tree planting in pits.

Prior to installing any plant material, ensure the irrigation system (if included in project) is pressurized up to the valves.

Begin the 90-day maintenance period only after all live plant material and functional irrigation systems have been installed as shown on plans

Item 427:

Finish concrete structures surface area I with an opaque sealer of the color(s) shown elsewhere in the plans in accordance Item 427.

Apply a 4-SF sample of each color on the project surfaces for approval. Adjust color as required by Engineer to compensate for surroundings and natural lighting conditions on the project site.

Ensure that surfaces are free of weak surface material, curing compounds and other surface contaminants prior to coating.

County: DALLAS

Highway: IH 30

Item 500:

Material On Hand (MOH) will not be used in calculating partial payments for Mobilization.

Item 502:

The Contractor Force Account "Safety Contingency" that has been established for this project is intended to be utilized for work zone enhancements, to improve the effectiveness of the Traffic Control Plan, that could not be foreseen in the project planning and design stage. These enhancements will be mutually agreed upon by the Engineer and the Contractor's Responsible Person based on weekly or more frequent traffic management reviews on the project. The Engineer may choose to use existing bid items if it does not slow the implementation of enhancement.

Access will be provided to all business and residences at all times. Where turning radii are limited during phased construction at intersections, provide all weather surfaces such as RAP or base in turning movements to accommodate and to protect the traffic from edge drop-offs. Materials, labor, maintenance and removal for these temporary accesses and radii will not be paid for directly but will be considered subsidiary to the various bid items.

Place barricades and signs in locations that do not obstruct the sight distance of drivers entering the highway from driveways or side streets.

Do not commence work on the road before sunrise. Do not operate or park any equipment/machinery closer than 30 feet from the traveled roadway after sunset unless authorized by the engineer.

When moving unlicensed equipment on or across any pavement or public highways, protect the pavement from all damage using an acceptable method.

Traffic Control Plans with Lane Closures causing backups 20 minutes or greater in duration will be modified by the Engineer up to and including removal of the lane closure and adjustment of lane closure times.

Item 506:

Take all practicable precautions to prevent debris from being discharged into the Waters of Texas or a designated wetland. Install Best Management Practices before demolition begins and maintain them during the demolition. Remove any debris or construction material that escapes containment devices and are discharged into the restricted areas, before the next rain event or within 24 hours of the discharge.

Concrete Washouts are required per the CGP. The Concrete Washout Area(s) structural controls must consist of temporary berms, temporary shallow pits, and/or temporary storage tanks to prevent contaminated runoff and must be lined as to prevent contamination of underlying soil. Ensure pits properly maintained including removal of concrete as not to allow over flow. The location(s) of washout area will be approved by the Engineer. When washout pits are no longer needed, they will be removed and area will be restored to original condition. This work, materials and labor will not be measured or paid for directly but will be subsidiary to Item 506, "Temporary Erosion, Sedimentation, and Environmental Controls."

County: DALLAS

Highway: IH 30

Item 618:

The location of conduits and ground boxes are diagrammatic only and may be shifted to accommodate field conditions as directed.

Secure permission and approval from the proper authority prior to cutting into or removing any sidewalks or curbs for installation of this Item.

Use a colored cleaner-primer on all PVC to PVC joints before application of PVC cement.

Seal all conduit ends with a permanently soft, non-toxic duct seal. Use a duct seal that does not adversely affect other plastic materials or corrode metals.

Seal all conduit ends with lighting circuits with at least three feet of polyurethane foam approved by the Engineer that will not adversely affect other plastic materials or corrode metals.

2" Schedule 80 PVC will be used at the power pole to supply electricity to underground services.

Item 6185:

The total number of truck mounted attenuators (TMAs) or trailer attenuators (TAs) required when utilizing the traffic control standards are shown in the tables below.

TCP 1 Series	Scenario	Required TMA/TA
(1-5)-18		1

TCP 2 Series	Scenario	Required TMA/TA
(2-5)-18	All	1

TCP 5 Series	Scenario		Required TMA/TA
(5-1)-18	A	B	1

The contractor will be responsible for determining if one or more of these operations will be ongoing at the same time to determine the total number of TMAs/TAs needed for the project. Additional TMAs/TAs used that are not specified in the plans in which the contractor expects compensation will require prior approval from the Engineer.



Estimate & Quantity Sheet

CONTROLLING PROJECT ID 1068-04-178

DISTRICT Dallas

COUNTY Dallas

HIGHWAY IH 30

CONTROL SECTION JOB				1068-04-178		TOTAL EST.	TOTAL FINAL
PROJECT ID				A00180848			
COUNTY				Dallas			
HIGHWAY				IH 30			
ALT	BID CODE	DESCRIPTION	UNIT	EST.	FINAL		
	100-6001	PREPARING ROW	AC	0.950		0.950	
	104-6054	REMOVING CONCRETE(MOW STRIP)	LF	700.000		700.000	
	161-6012	GENERAL USE COMPOST	CY	288.000		288.000	
	161-6018	COMPOST MANUF TOPSOIL	CY	62.200		62.200	
	170-6001	IRRIGATION SYSTEM	LS	1.000		1.000	
	192-6002	PLANT MATERIAL (1-GAL)	EA	283.000		283.000	
	192-6003	PLANT MATERIAL (3-GAL)	EA	307.000		307.000	
	192-6006	PLANT MATERIAL (30-GAL)	EA	13.000		13.000	
	192-6012	MULCH	CY	162.500		162.500	
	192-6015	LANDSCAPE EDGE	LF	504.000		504.000	
	192-6016	PLANT BED PREPARATION	SY	3,062.000		3,062.000	
	192-6097	CONC LNDSKP EDG (12 IN WIDTH)	LF	516.000		516.000	
	427-6002	CONCRETE PAINT FINISH	SF	22,792.000		22,792.000	
	500-6001	MOBILIZATION	LS	1.000		1.000	
	502-6001	BARRICADES, SIGNS AND TRAFFIC HANDLING	MO	5.000		5.000	
	506-6038	TEMP SEDMT CONT FENCE (INSTALL)	LF	880.000		880.000	
	506-6039	TEMP SEDMT CONT FENCE (REMOVE)	LF	880.000		880.000	
	506-6041	BIODEG EROSN CONT LOGS (INSTL) (12")	LF	200.000		200.000	
	506-6043	BIODEG EROSN CONT LOGS (REMOVE)	LF	200.000		200.000	
	752-6005	TREE REMOVAL (4" - 12" DIA)	EA	1.000		1.000	
	1005-6001	LOOSE AGGR FOR GROUND COVER (TYPE I)	CY	82.900		82.900	
	6185-6002	TMA (STATIONARY)	DAY	80.000		80.000	
	08	CONTRACTOR FORCE ACCOUNT EROSION CONTROL MAINTENANCE (NON-PARTICIPATING)	LS	1.000		1.000	

SUMMARY OF WORKZONE TRAFFIC CONTROL ITEMS		CSJ: 1068-04-178											
CATEGORY OF WORK		Landscape											
BID CODE	100-6001	161-6018	161-6012	170-6001	192-6016	192-6006	192-6002	192-6012	192-6097	192-6015	192-6003	1005-6001	
DESCRIPTION	PREPARING ROW	COMPOST MANUF TOPSOIL	GENERAL USE COMPOST	IRRIGATION SYSTEM	PLANT BED PREPARATION	PLANT MATERIAL (30-GAL)	PLANT MATERIAL (1-GAL)	MULCH	CONC LNDSCP EDG (12 IN WIDTH)	LANDSCAPE EDGE	PLANT MATERIAL (3-GAL)	LOOSE AGGR FOR GROUNDCOVER (TYPE I)	
ALTERNATE BID GROUP													
PLAN SET LOCATION	UNIT	AC Acre	CY Cubic Yard	CY Cubic Yard	LS Lump Sum	SY Square Yards	EA Each	EA Each	CY Cubic Yard	LF Linear Feet	LF Linear Feet	EA Each	CY Cubic Yard
		0.950	62.200	288.000	1.000	3,062.000	13.000	283.000	162.500	516.000	504.000	307.000	82.900
PROJECT TOTALS		0.950	62.200	288.000	1.000	3,062.000	13.000	283.000	162.500	516.000	504.000	307.000	82.900

CATEGORY OF WORK		Barricades				Erosion			Mobilization	Other/Miscellaneous	Removal	Work zone
BID CODE	502-6001	506-6041	506-6039	506-6038	506-6043	500-6001	427-6002	104-6054	752-6005	6185-6002		
DESCRIPTION	BARRICADES, SIGNS AND TRAFFIC HANDLING	BIODEG EROSN CONT LOGS (INSTL) (12")	TEMP SEDMT CONT FENCE (REMOVE)	TEMP SEDMT CONT FENCE (INSTALL)	BIODEG EROSN CONT LOGS (REMOVE)	MOBILIZATION	CONCRETE PAINT FINISH	REMOVING CONCRETE(MOW STRIP)	TREE REMOVAL (4" - 12" DIA)	TMA (STATIONARY)		
ALTERNATE BID GROUP												
PLAN SET LOCATION	UNIT	MO Monthly	LF Linear Feet	LF Linear Feet	LF Linear Feet	LF Linear Feet	LS Lump Sum	SF Square Feet	LF Linear Feet	EA Each	DAY Day	
		5.000	200.000	880.000	880.000	200.000	1.000	22,792.000	700.000	1.000	80.000	
PROJECT TOTALS		5.000	200.000	880.000	880.000	200.000	1.000	22,792.000	700.000	1.000	80.000	

QUANTITY SUMMARY

1 OF 1

DESIGN	FED. RD. DIV. NO.	PROJECT NO.		HIGHWAY NO.
AV	6	(SEE TITLE SHEET)		IH 30
GRAPHICS	STATE	DISTRICT	COUNTY	SHEET NO.
AV	TEXAS	DALLAS	DALLAS	6
CHECK	CONTROL	SECTION	JOB	
CHECK	1068	04	178	

DISCLAIMER: The use of this standard is governed by the "Texas Engineering Practice Act". No warranty of any kind is made by TxDOT for any purpose whatsoever. TxDOT assumes no responsibility for the conversion of this standard to other formats or for incorrect results or damages resulting from its use.

DATE:
FILE:

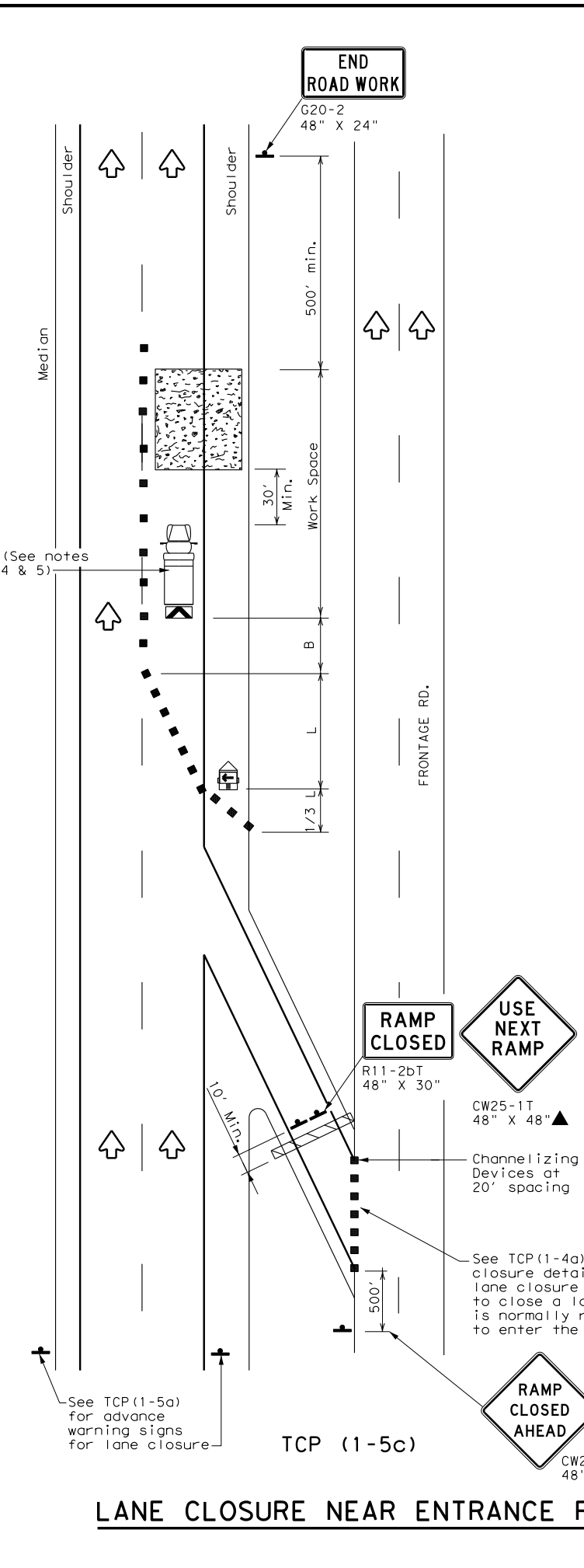
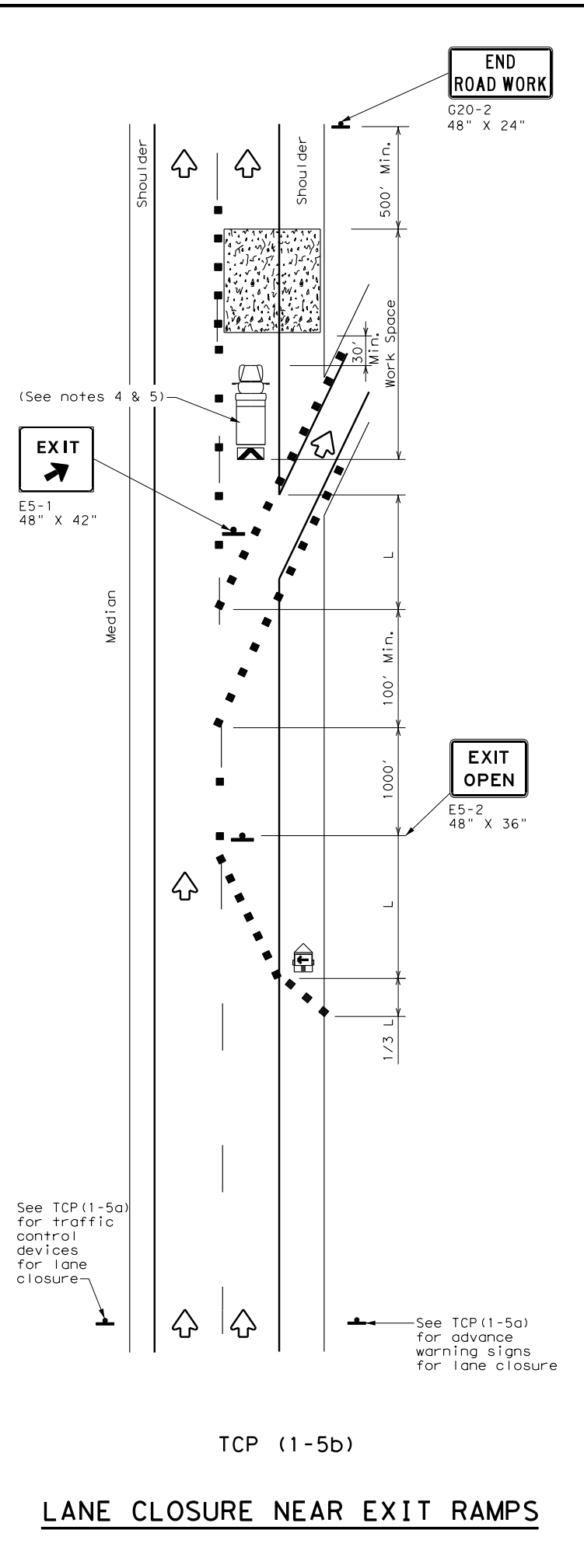
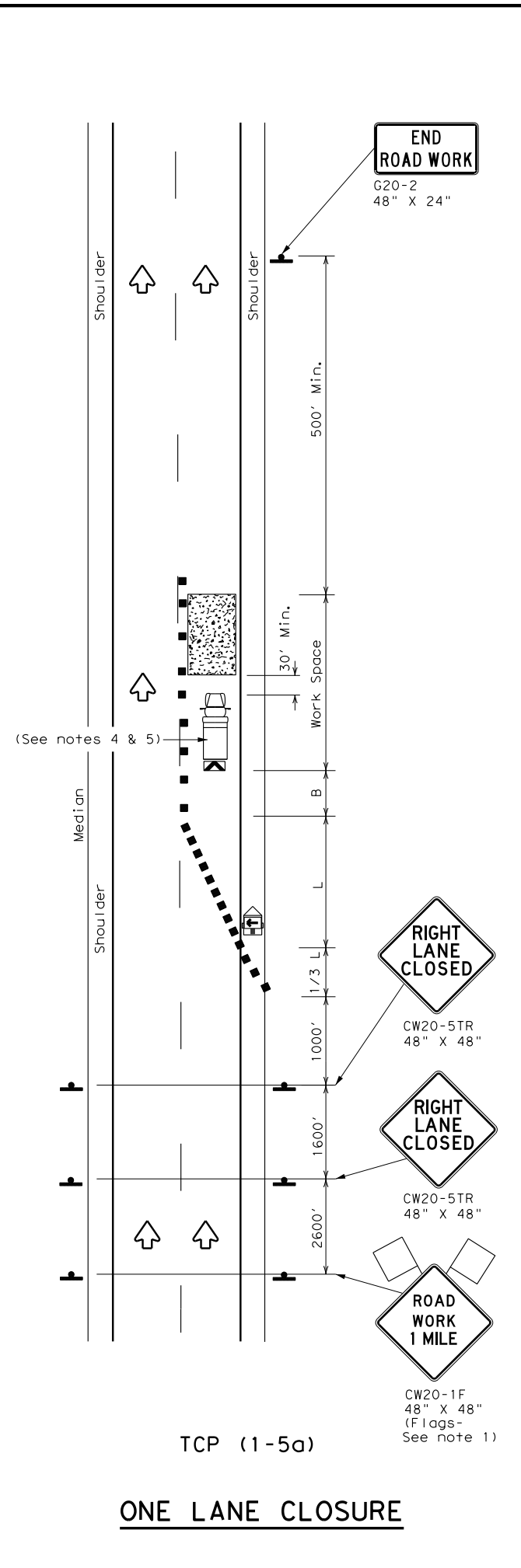

LEGEND			
	Type 3 Barricade		Channelizing Devices
	Heavy Work Vehicle		Truck Mounted Attenuator (TMA)
	Trailer Mounted Flashing Arrow Board		Portable Changeable Message Sign (PCMS)
	Sign		Traffic Flow
	Flag		Flagger

Posted Speed *	Formula	Minimum Desirable Taper Lengths **			Suggested Maximum Spacing of Channelizing Devices		Minimum Sign Spacing "x" Distance	Suggested Longitudinal Buffer Space "B"
		10' Offset	11' Offset	12' Offset	On a Taper	On a Tangent		
30	$L = \frac{WS^2}{60}$	150'	165'	180'	30'	60'	120'	90'
35		205'	225'	245'	35'	70'	160'	120'
40		265'	295'	320'	40'	80'	240'	155'
45	L = WS	450'	495'	540'	45'	90'	320'	195'
50		500'	550'	600'	50'	100'	400'	240'
55		550'	605'	660'	55'	110'	500'	295'
60		600'	660'	720'	60'	120'	600'	350'
65		650'	715'	780'	65'	130'	700'	410'
70		700'	770'	840'	70'	140'	800'	475'
75		750'	825'	900'	75'	150'	900'	540'

* Conventional Roads Only
 ** Taper lengths have been rounded off.
 L=Length of Taper (FT) W=Width of Offset (FT) S=Posted Speed (MPH)

TYPICAL USAGE				
MOBILE	SHORT DURATION	SHORT TERM STATIONARY	INTERMEDIATE TERM STATIONARY	LONG TERM STATIONARY
		✓		

- GENERAL NOTES**
- Flags attached to signs where shown, are REQUIRED.
 - All traffic control devices illustrated are REQUIRED, except those denoted with the triangle symbol may be omitted when stated elsewhere in the plans, or for routine maintenance work, when approved by the Engineer.
 - Channelizing devices used to close lanes may be supplemented with the Chevron Alignment Sign placed on every other channelizing device. Chevrons may be attached to plastic drums as per BC Standards.
 - Shadow Vehicle with TMA and high intensity rotating, flashing, oscillating or strobe lights. A Shadow Vehicle with a TMA should be used anytime it can be positioned 30 to 100 feet in advance of the area of crew exposure without adversely affecting the performance or quality of the work. If workers are no longer present but road or work conditions require the traffic control to remain in place, Type 3 Barricades or other channelizing devices may be substituted for the Shadow Vehicle and TMA.
 - Additional Shadow Vehicles with TMAs may be positioned in each closed lane, on the shoulder or off the paved surface, next to those shown in order to protect a wider work space.



**TRAFFIC CONTROL PLAN
LANE CLOSURES FOR
DIVIDED HIGHWAYS**

TCP (1-5) - 18

FILE: tcp1-5-18.dgn	DN:	CK:	DW:	CK:
© TxDOT February 2012	CONT	SECT	JOB	HIGHWAY
2-18	1068	04	178	IH 30
	DIST	COUNTY	SHEET NO.	
	DAL	DALLAS	7	

DISCLAIMER: The use of this standard is governed by the "Texas Engineering Practice Act". No warranty of any kind is made by TxDOT for any purpose whatsoever. TxDOT assumes no responsibility for the conversion of this standard to other formats or for incorrect results or damages resulting from its use.

DATE: FILE:

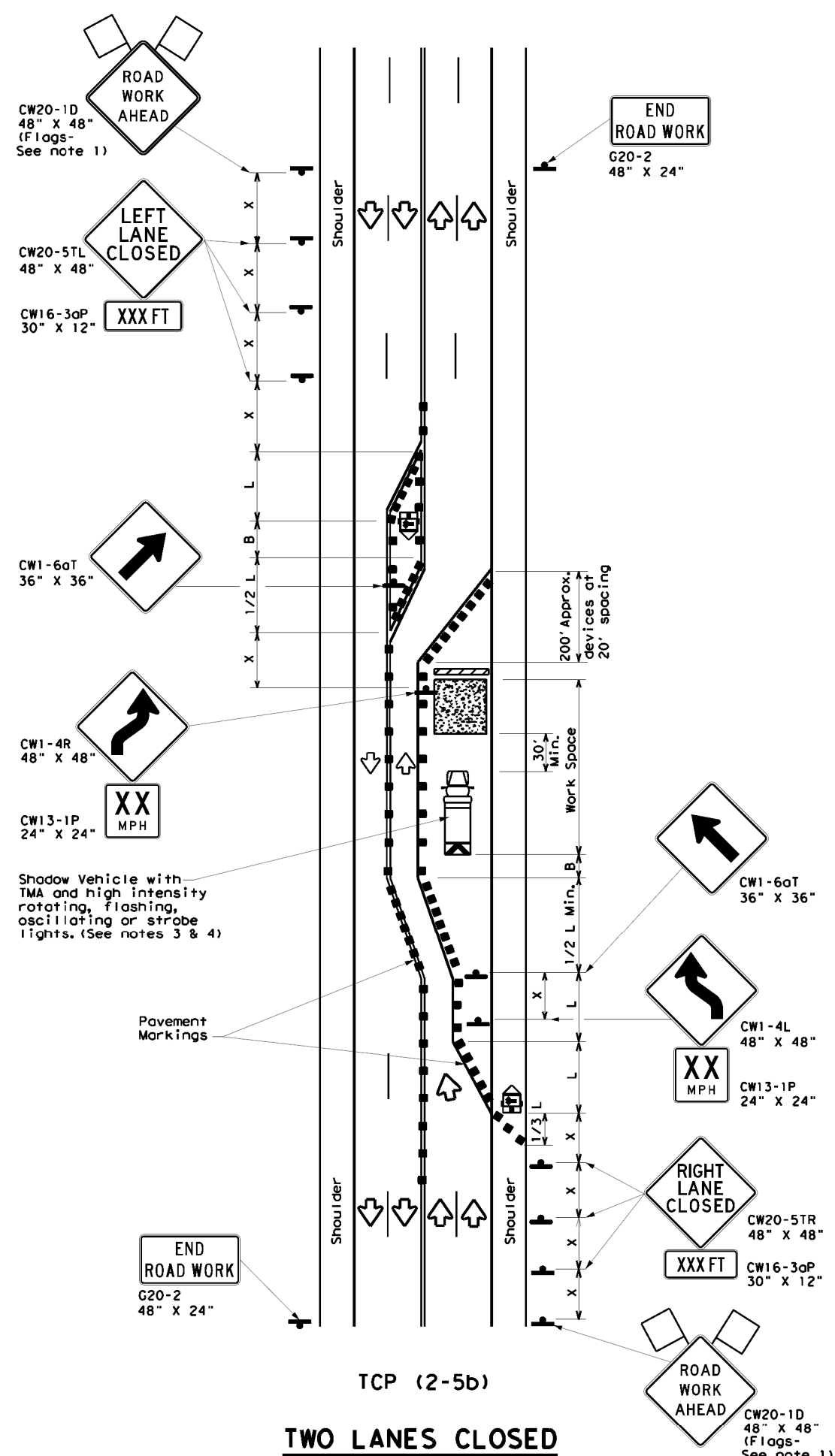
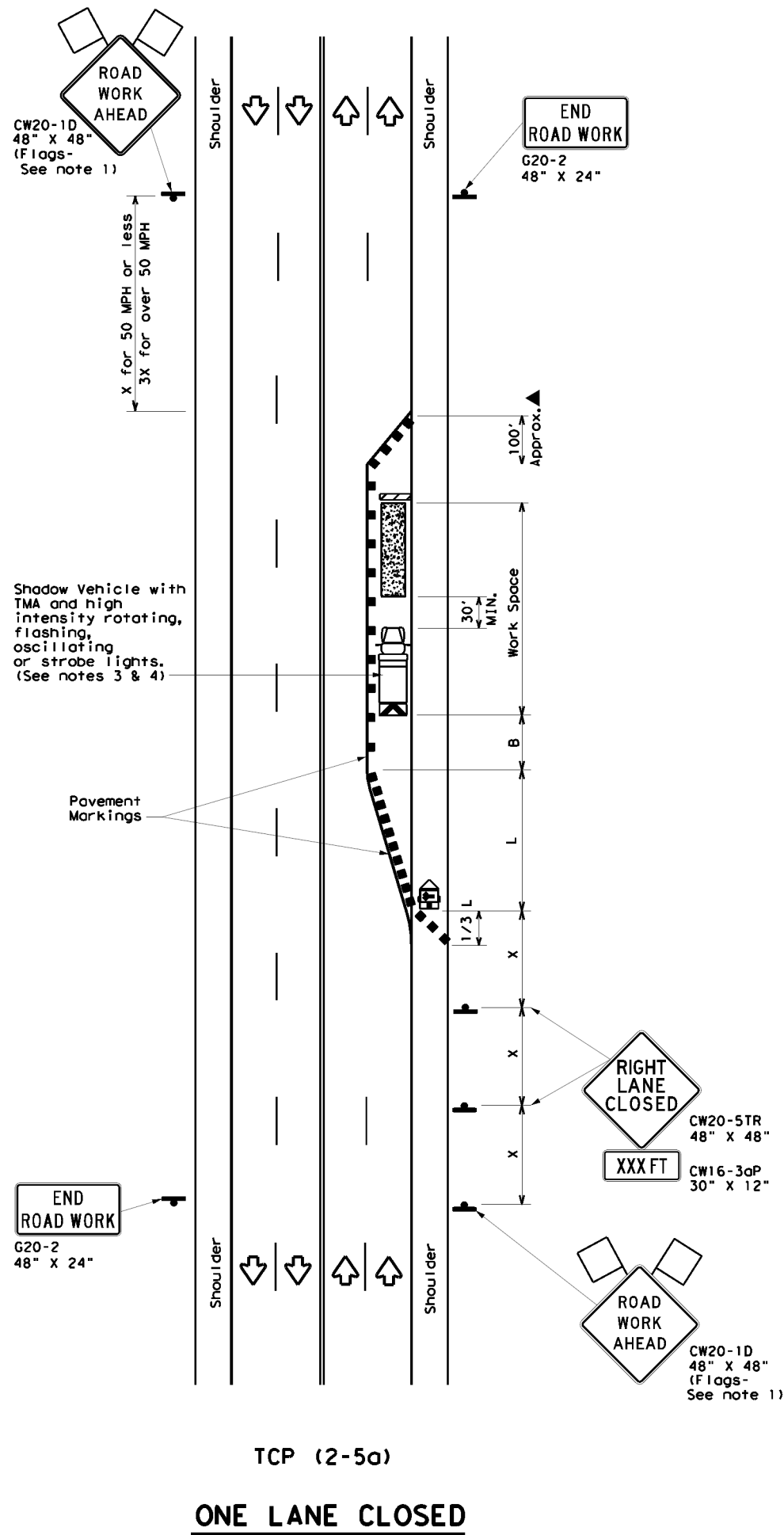

LEGEND			
	Type 3 Barricade		Channelizing Devices
	Heavy Work Vehicle		Truck Mounted Attenuator (TMA)
	Trailer Mounted Flashing Arrow Board		Portable Changeable Message Sign (PCMS)
	Sign		Traffic Flow
	Flag		Flagger

Posted Speed *	Formula	Minimum Desirable Taper Lengths **			Suggested Maximum Spacing of Channelizing Devices		Minimum Sign Spacing "x" Distance	Suggested Longitudinal Buffer Space "B"
		10' Offset	11' Offset	12' Offset	On a Taper	On a Tangent		
30	$L = \frac{WS^2}{60}$	150'	165'	180'	30'	60'	120'	90'
35		205'	225'	245'	35'	70'	160'	120'
40		265'	295'	320'	40'	80'	240'	155'
45	L = WS	450'	495'	540'	45'	90'	320'	195'
50		500'	550'	600'	50'	100'	400'	240'
55		550'	605'	660'	55'	110'	500'	295'
60		600'	660'	720'	60'	120'	600'	350'
65		650'	715'	780'	65'	130'	700'	410'
70	700'	770'	840'	70'	140'	800'	475'	
75	750'	825'	900'	75'	150'	900'	540'	

* Conventional Roads Only
 ** Taper lengths have been rounded off.
 L=Length of Taper (FT) W=Width of Offset (FT) S=Posted Speed (MPH)

TYPICAL USAGE				
MOBILE	SHORT DURATION	SHORT TERM STATIONARY	INTERMEDIATE TERM STATIONARY	LONG TERM STATIONARY
			✓	✓

- GENERAL NOTES**
- Flags attached to signs where shown, are REQUIRED.
 - All traffic control devices illustrated are REQUIRED, except those denoted with the triangle symbol may be omitted when stated elsewhere in the plans, or for routine maintenance work, when approved by the Engineer.
 - A Shadow Vehicle with a TMA should be used anytime it can be positioned 30 to 100 feet in advance of the area of crew exposure without adversely affecting the performance or quality of the work. If workers are no longer present but road or work conditions require the traffic control to remain in place, Type 3 Barricades or other channelizing devices may be substituted for the Shadow Vehicle and TMA.
 - Additional Shadow Vehicles with TMAs may be positioned in each closed lane, on the shoulder or off the paved surface, next to those shown in order to protect a wider work space.
 - The downstream taper is optional. When used, it should be 100 feet approximately per lane, with channelizing devices spaced at 20 feet.
- TCP (2-5a)**
- If this TCP is used for a left lane closure, CW20-5TL "LEFT LANE CLOSED" signs shall be used and channelizing devices shall be placed on the centerline to protect the work space from opposing traffic, with the arrow board placed in the closed lane near the end of the merging taper.
- TCP (2-5b)**
- Conflicting pavement markings shall be removed for long-term projects.

Traffic Operations Division Standard

TRAFFIC CONTROL PLAN
LONG TERM LANE CLOSURES
MULTILANE CONVENTIONAL RDS.

TCP (2-5) - 18

FILE: tcp2-5-18.dgn	DWG:	CK:	DW:	CK:
© TxDOT December 1985	CONT	SECT	JOB	HIGHWAY
8-95 2-12	1068	04	178	IH 30
1-97 3-03	DIST	COUNTY	SHEET NO.	
4-98 2-18	DAL	DALLAS	8	

DISCLAIMER: The use of this standard is governed by the "Texas Engineering Practice Act". No warranty of any kind is made by TxDOT for any purpose whatsoever. TxDOT assumes no responsibility for the conversion of this standard to other formats or for incorrect results or damages resulting from its use.

DATE:
FILE:

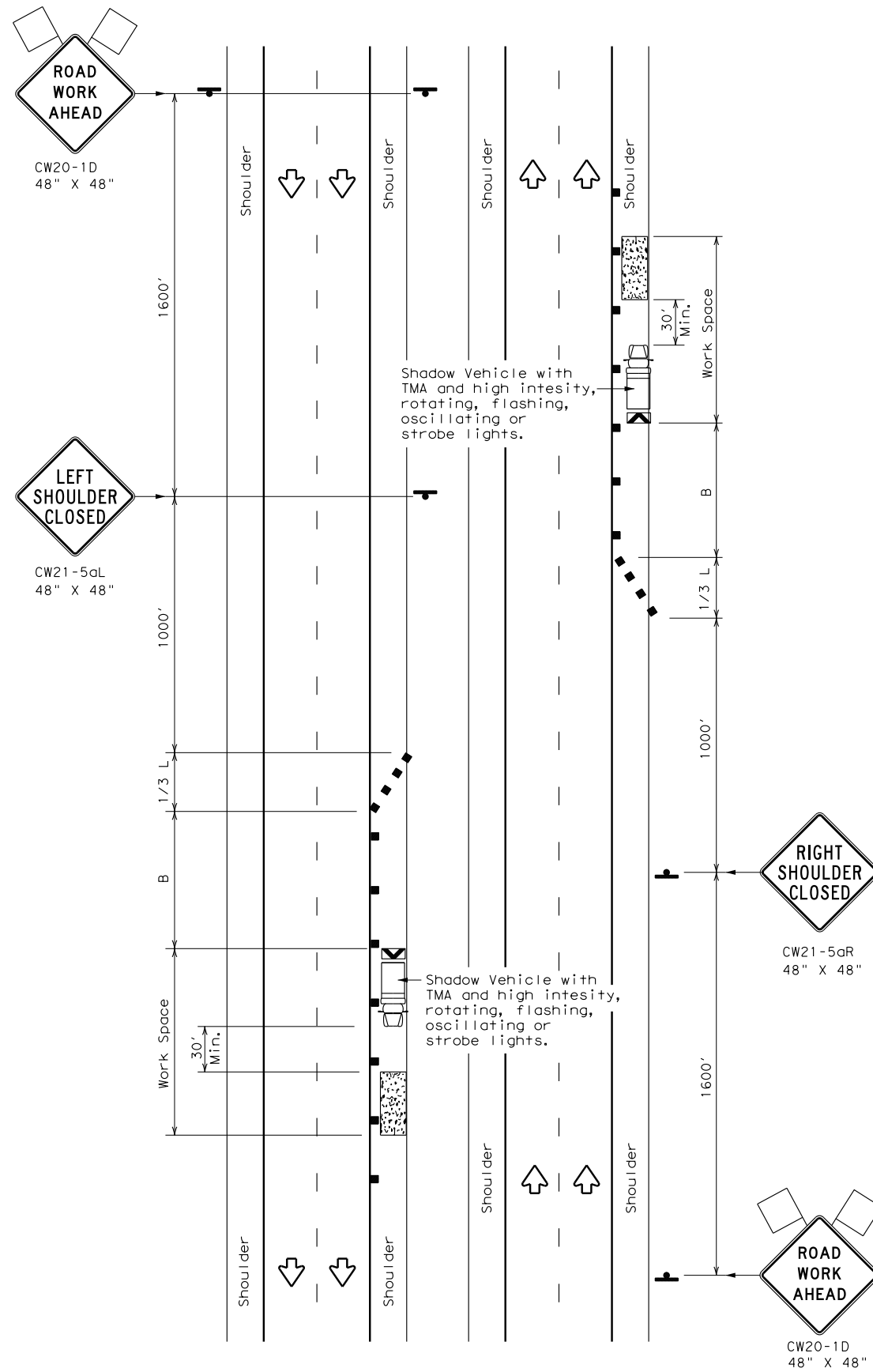

TCP (5-1a)

WORK AREA ON SHOULDER

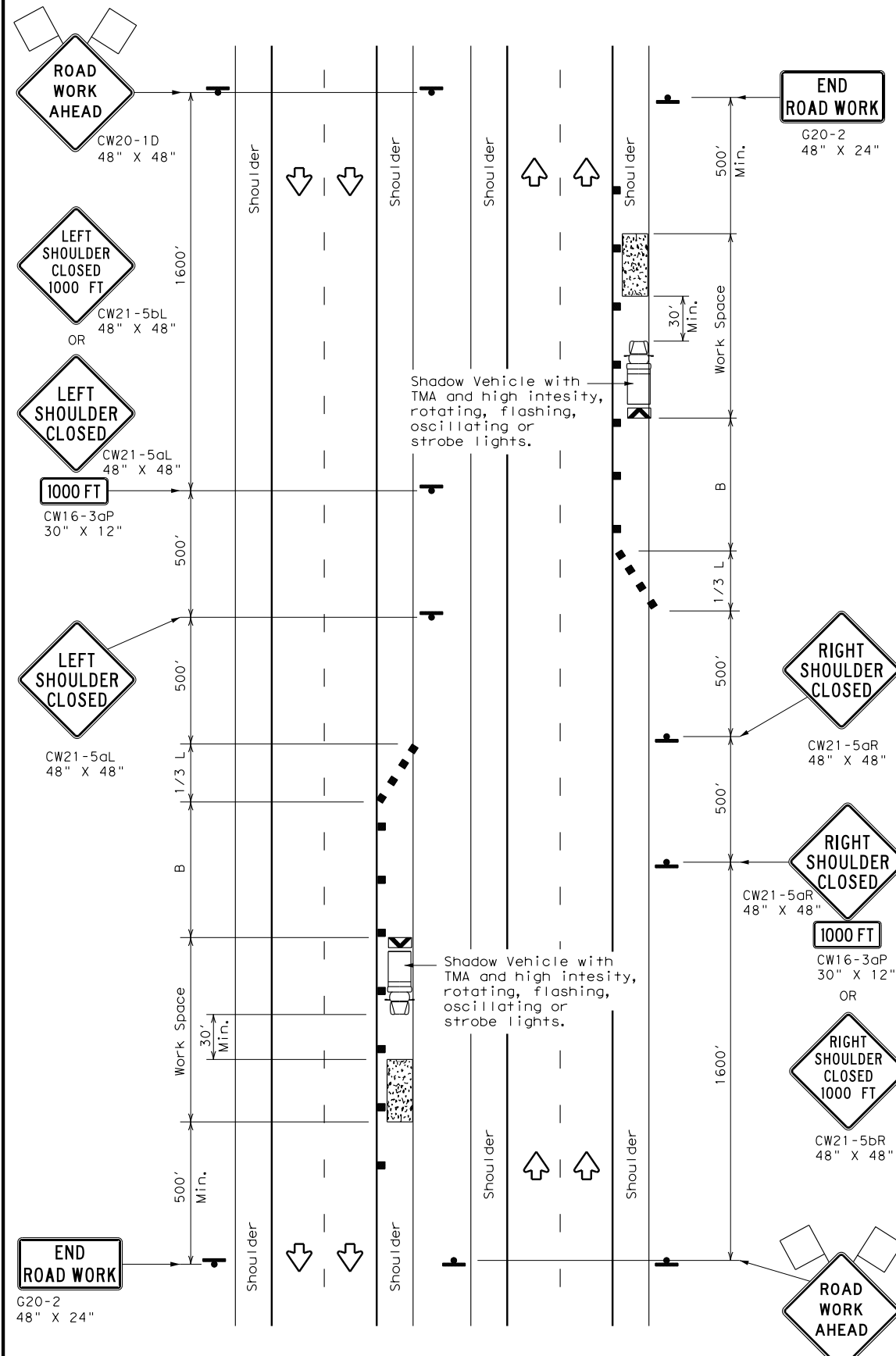

TCP (5-1b)

WORK AREA ON SHOULDER

LEGEND			
	Type 3 Barricade		Channelizing Devices
	Heavy Work Vehicle		Truck Mounted Attenuator (TMA)
	Trailer Mounted Flashing Arrow Board		Portable Changeable Message Sign (PCMS)
	Sign		Traffic Flow
	Flag		Flagger

Posted Speed *	Formula	Minimum Desirable Taper Lengths **			Suggested Maximum Spacing of Channelizing Devices		Suggested Longitudinal Buffer Space "B"
		10' Offset	11' Offset	12' Offset	On a Taper	On a Tangent	
30	$L = \frac{WS^2}{60}$	150'	165'	180'	30'	60'	90'
35		205'	225'	245'	35'	70'	120'
40		265'	295'	320'	40'	80'	155'
45	$L = WS$	450'	495'	540'	45'	90'	195'
50		500'	550'	600'	50'	100'	240'
55		550'	605'	660'	55'	110'	295'
60		600'	660'	720'	60'	120'	350'
65		650'	715'	780'	65'	130'	410'
70		700'	770'	840'	70'	140'	475'
75		750'	825'	900'	75'	150'	540'
80		800'	880'	960'	80'	160'	615'

* Conventional Roads Only
 ** Taper lengths have been rounded off.
 L=Length of Taper (FT) W=Width of Offset (FT) S=Posted Speed (MPH)

TYPICAL USAGE				
MOBILE	SHORT DURATION	SHORT TERM STATIONARY	INTERMEDIATE TERM STATIONARY	LONG TERM STATIONARY
	TCP (5-1a)	TCP (5-1b)	TCP (5-1b)	

GENERAL NOTES

1. A Shadow Vehicle with a TMA should be used anytime it can be positioned 30' to 100' in advance of the area of crew exposure without adversely affecting the performance or quality of the work. Type 3 barricades or drums may be substituted when workers on foot are no longer present when approved by the Engineer.
2. 28" tall or taller one-piece cones will be allowed only for Short Duration or Short Term stationary operations when workers are present to maintain the devices upright and in proper location. Intermediate Term stationary work areas should use Drums, Vertical Panels or 42" tall two-piece cones.



**TRAFFIC CONTROL PLAN
 SHOULDER WORK FOR
 FREEWAYS / EXPRESSWAYS**

TCP (5-1) - 18

FILE: tcp5-1-18.dgn	DN:	CK:	DW:	CK:
© TxDOT February 2012	CONT	SECT	JOB	HIGHWAY
2-18	REVISIONS	1068	04	178
	DIST	COUNTY	SHEET NO.	
	DAL	DALLAS	9	

BARRICADE AND CONSTRUCTION (BC) STANDARD SHEETS GENERAL NOTES:

1. The Barricade and Construction Standard Sheets (BC sheets) are intended to show typical examples for placement of temporary traffic control devices, construction pavement markings, and typical work zone signs. The information contained in these sheets meet or exceed the requirements shown in the "Texas Manual on Uniform Traffic Control Devices" (TMUTCD).
2. The development and design of the Traffic Control Plan (TCP) is the responsibility of the Engineer.
3. The Contractor may propose changes to the TCP that are signed and sealed by a licensed professional engineer for approval. The Engineer may develop, sign and seal Contractor proposed changes.
4. The Contractor is responsible for installing and maintaining the traffic control devices as shown in the plans. The Contractor may not move or change the approximate location of any device without the approval of the Engineer.
5. Geometric design of lane shifts and detours should, when possible, meet the applicable design criteria contained in manuals such as the American Association of State Highway and Transportation Officials (AASHTO), "A Policy on Geometric Design of Highways and Streets," the TxDOT "Roadway Design Manual" or engineering judgment.
6. When projects abut, the Engineer(s) may omit the END ROAD WORK, TRAFFIC FINES DOUBLE, and other advance warning signs if the signing would be redundant and the work areas appear continuous to the motorists. If the adjacent project is completed first, the Contractor shall erect the necessary warning signs as shown on these sheets, the TCP sheets or as directed by the Engineer. The BEGIN ROAD WORK NEXT X MILES sign shall be revised to show appropriate work zone distance.
7. The Engineer may require duplicate warning signs on the median side of divided highways where median width will permit and traffic volumes justify the signing.
8. All signs shall be constructed in accordance with the details found in the "Standard Highway Sign Designs for Texas," latest edition. Sign details not shown in this manual shall be shown in the plans or the Engineer shall provide a detail to the Contractor before the sign is manufactured.
9. The temporary traffic control devices shown in the illustrations of the BC sheets are examples. As necessary, the Engineer will determine the most appropriate traffic control devices to be used.
10. Where highway construction or maintenance work is being undertaken, other than mobile operations as defined by the Texas Manual on Uniform Traffic Control Devices, CSJ limit signs are required. CSJ limit signs are shown on BC(2). The OBEY WARNING SIGNS STATE LAW sign, STAY ALERT TALK OR TEXT LATER and the WORK ZONE TRAFFIC FINES DOUBLE sign with plaque shall be erected in advance of the CSJ limits. The BEGIN ROAD WORK NEXT X MILES, CONTRACTOR and END ROAD WORK signs shall be erected at or near the CSJ limits. For mobile operations, CSJ limit signs are not required.
11. Traffic control devices should be in place only while work is actually in progress or a definite need exists.
12. The Engineer has the final decision on the location of all traffic control devices.
13. Inactive equipment and work vehicles, including workers' private vehicles must be parked away from travel lanes. They should be as close to the right-of-way line as possible, or located behind a barrier or guardrail, or as approved by the Engineer.

WORKER SAFETY NOTES:

1. Workers on foot who are exposed to traffic or to construction equipment within the right-of-way shall wear high-visibility safety apparel meeting the requirements of ISEA "American National Standard for High-Visibility Apparel," or equivalent revisions, and labeled as ANSI 107-2004 standard performance for Class 2 or 3 risk exposure. Class 3 garments should be considered for high traffic volume work areas or night time work.
2. Except in emergency situations, flagger stations shall be illuminated when flagging is used at night.

COMPLIANT WORKZONE TRAFFIC CONTROL DEVICES

1. Only pre-qualified products shall be used. The "Compliant Work Zone Traffic Control Devices List" (CWZTCD) describes pre-qualified products and their sources.
2. Work zone traffic control devices shall be compliant with the Manual for Assessing safety Hardware (MASH).

<p>THE DOCUMENTS BELOW CAN BE FOUND ON-LINE AT http://www.txdot.gov</p>
COMPLIANT WORK ZONE TRAFFIC CONTROL DEVICES LIST (CWZTCD)
DEPARTMENTAL MATERIAL SPECIFICATIONS (DMS)
MATERIAL PRODUCER LIST (MPL)
ROADWAY DESIGN MANUAL - SEE "MANUALS (ONLINE MANUALS)"
STANDARD HIGHWAY SIGN DESIGNS FOR TEXAS (SHSD)
TEXAS MANUAL ON UNIFORM TRAFFIC CONTROL DEVICES (TMUTCD)
TRAFFIC ENGINEERING STANDARD SHEETS

DISCLAIMER: The use of this standard is governed by the "Texas Engineering Practice Act". No warranty of any kind is made by TxDOT for any purpose whatsoever. TxDOT assumes no responsibility for the conversion of this standard to other formats or for incorrect results or damages resulting from its use.

DATE:
FILE:

SHEET 1 OF 12



**BARRICADE AND CONSTRUCTION
GENERAL NOTES
AND REQUIREMENTS**

BC(1)-21

FILE:	bc-21.dgn	DN:	TxDOT	CK:	TxDOT	DW:	TxDOT	CK:	TxDOT
© TxDOT	November 2002	CONT	1068	SECT	04	JOB	178	HIGHWAY	IH 30
REVISIONS		DIST	COUNTY		SHEET NO.				
4-03	7-13	DAL	DALLAS		10				
9-07	8-14								
5-10	5-21								

TYPICAL LOCATION OF CROSSROAD SIGNS

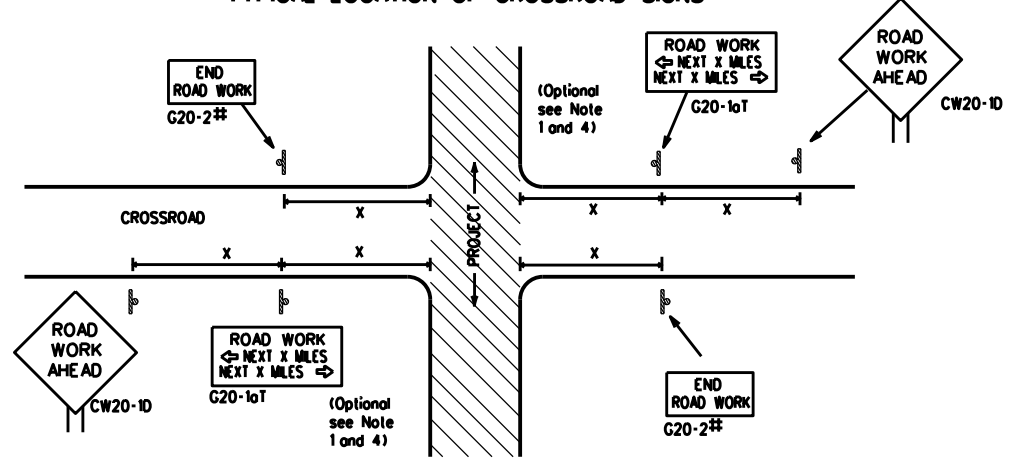

- # May be mounted on back of "ROAD WORK AHEAD" (CW20-1D) sign with approval of Engineer. (See note 2 below)
- The typical minimum signing on a crossroad approach should be a "ROAD WORK AHEAD" (CW20-1D) sign and a (G20-2) "END ROAD WORK" sign, unless noted otherwise in plans.
 - The Engineer may use the reduced size 36" x 36" ROAD WORK AHEAD (CW20-1D) sign mounted back to back with the reduced size 36" x 18" "END ROAD WORK" (G20-2) sign on low volume crossroads (see Note 4 under "Typical Construction Warning Sign Size and Spacing"). See the "Standard Highway Sign Designs for Texas" manual for sign details. The Engineer may omit the advance warning signs on low volume crossroads. The Engineer will determine whether a road is low volume as per TMUTCD Part 5. This information shall be shown in the plans.
 - Based on existing field conditions, the Engineer/Inspector may require additional signs such as FLAGGER AHEAD, LOOSE GRAVEL, or other appropriate signs. When additional signs are required, these signs will be considered part of the minimum requirements. The Engineer/Inspector will determine the proper location and spacing of any sign not shown on the BC sheets, Traffic Control Plan sheets or the Work Zone Standard Sheets.
 - The "ROAD WORK NEXT X MILES" (G20-1aT) sign shall be required at high volume crossroads to advise motorists of the length of construction in either direction from the intersection. The Engineer will determine whether a roadway is considered high volume.
 - Additional traffic control devices may be shown elsewhere in the plans for higher volume crossroads.
 - When work occurs in the intersection area, appropriate traffic control devices, as shown elsewhere in the plans or as determined by the Engineer/Inspector, shall be in place.

T-INTERSECTION

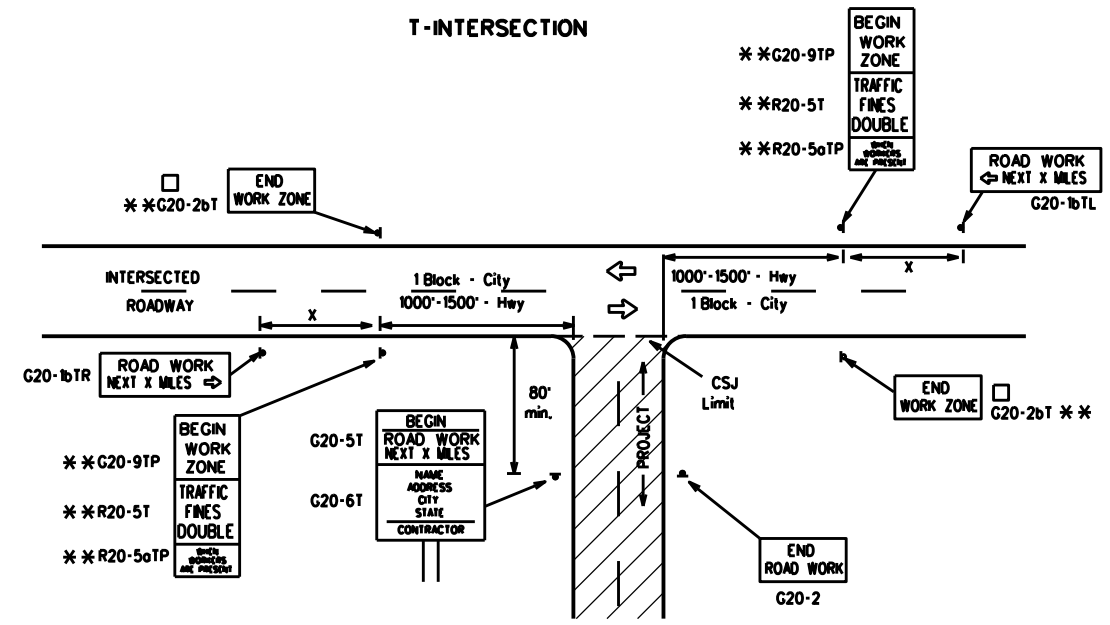

CSJ LIMITS AT T-INTERSECTION

- The Engineer will determine the types and location of any additional traffic control devices, such as a flagger and accompanying signs, or other signs, that should be used when work is being performed at or near an intersection.
- If construction closes the road at a T-intersection, the Contractor shall place the "CONTRACTOR NAME" (G20-6T) sign behind the Type 3 Barricades for the road closure (see BC(10) also). The "ROAD WORK NEXT X MILES" left arrow (G20-1bTL) and "ROAD WORK NEXT X MILES" right arrow (G20-1bTR) signs shall be replaced by the detour signing called for in the plans.

TYPICAL CONSTRUCTION WARNING SIGN SIZE AND SPACING

Sign Number or Series	SIZE		SPACING	
	Conventional Road	Expressway/Freeway	Posted Speed MPH	Sign Spacing "X" Feet (Approx.)
CW20 ⁴	48" x 48"	48" x 48"	30	120
CW21			35	160
CW23			40	240
CW25			45	320
CW1, CW2, CW7, CW8, CW9, CW11, CW14	36" x 36"	48" x 48"	50	400
CW3, CW4, CW5, CW6, CW8-3, CW10, CW12	48" x 48"	48" x 48"	60	600 ²
			65	700 ²
			70	800 ²
			75	900 ²
			80	1000 ²
*			*	*

- * For typical sign spacings on divided highways, expressways and freeways, see Part 6 of the "Texas Manual on Uniform Traffic Control Devices" (TMUTCD) typical application diagrams or TCP Standard Sheets.
- * Minimum distance from work area to first Advance Warning sign nearest the work area and/or distance between each additional sign.

GENERAL NOTES

- Special or larger size signs may be used as necessary.
- Distance between signs should be increased as required to have 1500 feet advance warning.
- Distance between signs should be increased as required to have 1/2 mile or more advance warning.
- 36" x 36" "ROAD WORK AHEAD" (CW20-1D) signs may be used on low volume crossroads at the discretion of the Engineer as per TMUTCD Part 5. See Note 2 under "Typical Location of Crossroad Signs".
- Only diamond shaped warning sign sizes are indicated.
- See sign size listing in "TMUTCD", Sign Appendix or the "Standard Highway Sign Designs for Texas" manual for complete list of available sign design sizes.

WORK AREAS IN MULTIPLE LOCATIONS WITHIN CSJ LIMITS

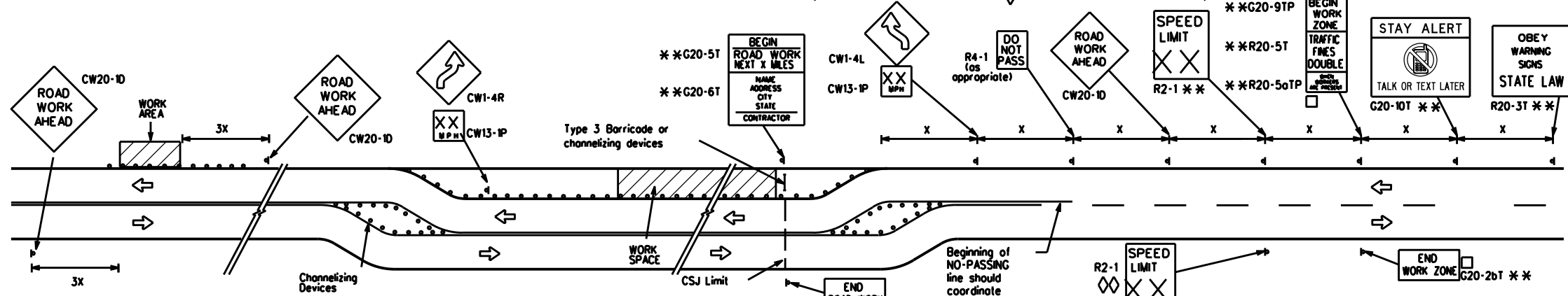

When extended distances occur between minimal work spaces, the Engineer/Inspector should ensure additional "ROAD WORK AHEAD" (CW20-1D) signs are placed in advance of these work areas to remind drivers they are still within the project limits. See the applicable TCP sheets for exact location and spacing of signs and channelizing devices.

SAMPLE LAYOUT OF SIGNING FOR WORK BEGINNING DOWNSTREAM OF THE CSJ LIMITS

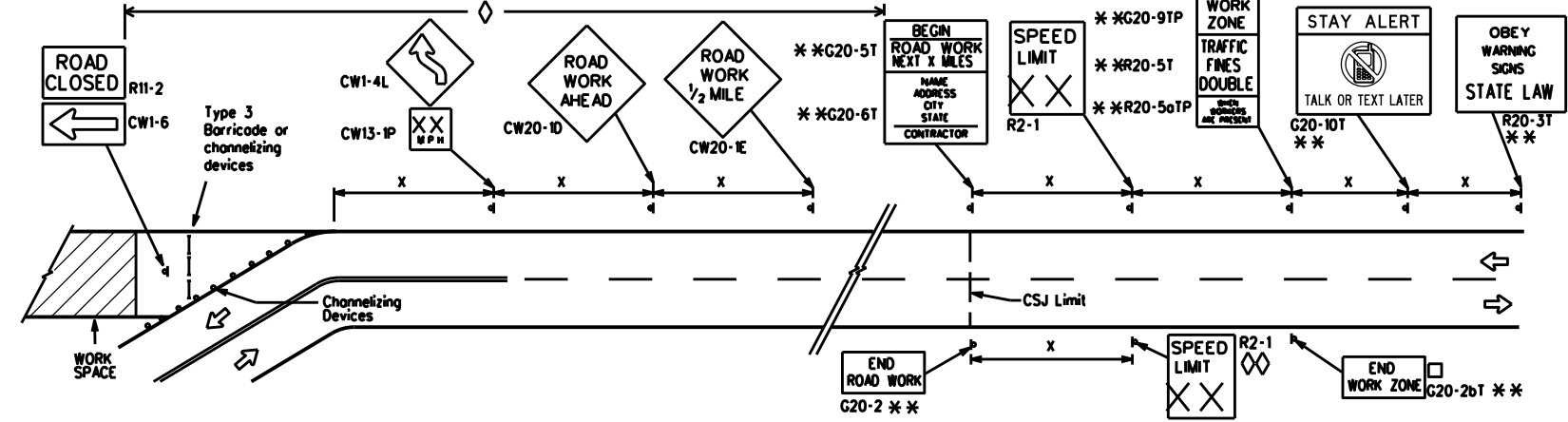

SAMPLE LAYOUT OF SIGNING FOR WORK BEGINNING AT THE CSJ LIMITS

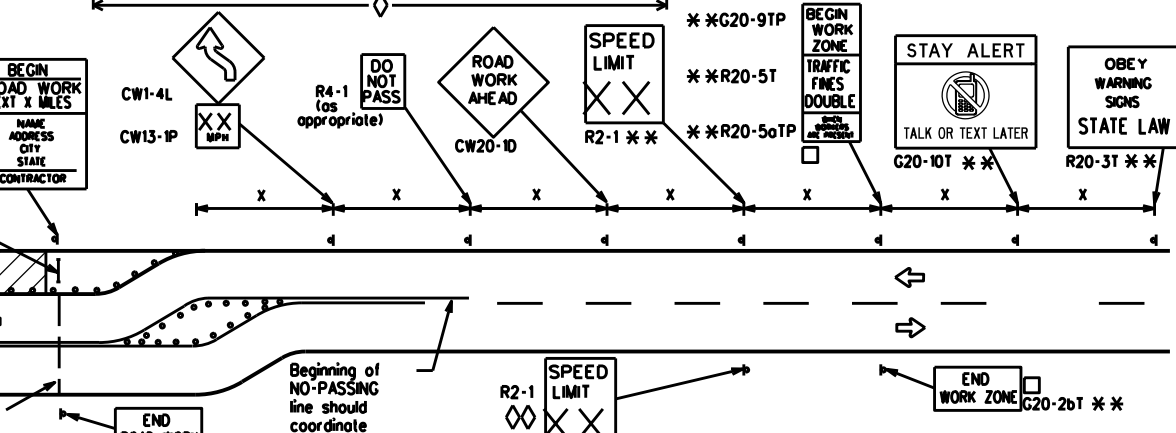

NOTES

- The Contractor shall determine the appropriate distance to be placed on the G20-1 series signs and "BEGIN ROAD WORK NEXT X MILES" (G20-5T) sign for each specific project. This distance shall replace the "X" and shall be rounded to the nearest whole mile with the approval of the Engineer. No decimals shall be used.
- The "BEGIN WORK ZONE" (G20-9TP) and "END WORK ZONE" (G20-2bT) shall be used as shown on the sample layout when advance signs are required outside the CSJ Limits. They inform the motorist of entering or leaving a part of the work zone lying outside the CSJ Limits where traffic fines may double if workers are present.
- CSJ limit signing is required for highway construction and maintenance work, with the exception of mobile operations.
- Area for placement of "ROAD WORK AHEAD" (CW20-1D) sign and other signs or devices as called for on the Traffic Control Plan.
- Contractor will install a regulatory speed limit sign at the end of the work zone.

LEGEND	
—	Type 3 Barricade
○ ○ ○	Channelizing Devices
■	Sign
X	See Typical Construction Warning Sign Size and Spacing chart or the TMUTCD for sign spacing requirements.

BARRICADE AND CONSTRUCTION PROJECT LIMIT

BC(2)-21

FILE: bc-21.dgn	DN: TxDOT	CK: TxDOT	DW: TxDOT	CK: TxDOT
© TxDOT November 2002	CONT: 1068	SECT: 04	JOB: 178	HIGHWAY: IH 30
REVISIONS: 9-07 8-14 7-13 5-21	DIST: DAL	COUNTY: DALLAS	SHEET NO. 11	

DISCLAIMER: The use of this standard is governed by the "Texas Engineering Practice Act". No warranty of any kind is made by TxDOT for any purpose whatsoever. TxDOT assumes no responsibility for the conversion of this standard to other formats or for incorrect results or damages resulting from its use.

DATE: FILE:

TYPICAL APPLICATION OF WORK ZONE SPEED LIMIT SIGNS

Work zone speed limits shall be regulatory, established in accordance with the "Procedures for Establishing Speed Zones," and approved by the Texas Transportation Commission, or by City Ordinance when within Incorporated City Limits.

Reduced speeds should only be posted in the vicinity of work activity and not throughout the entire project. Regulatory work zone speed signs (R2-1) shall be removed or covered during periods when they are not needed.

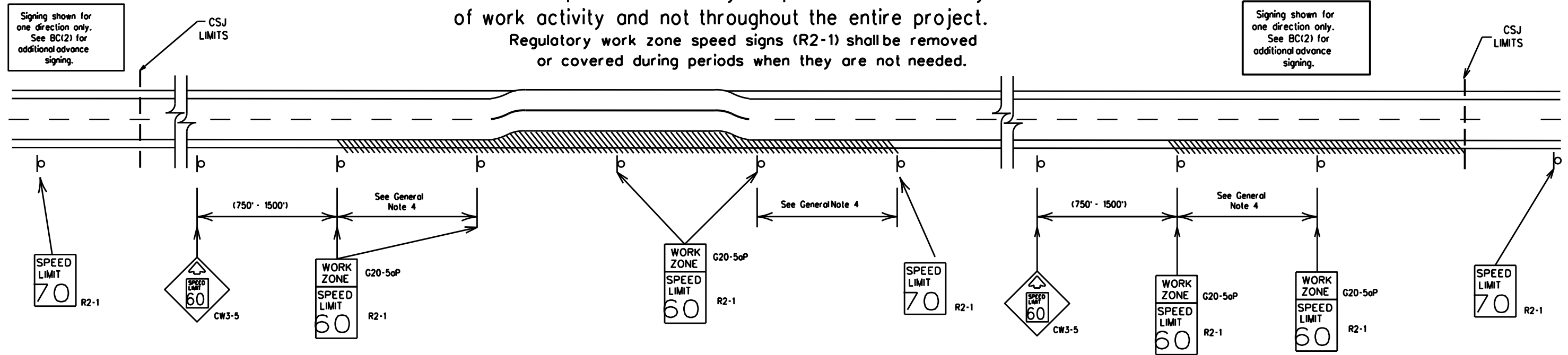

GUIDANCE FOR USE:

LONG/INTERMEDIATE TERM WORK ZONE SPEED LIMITS

This type of work zone speed limit should be included on the design of the traffic control plans when restricted geometrics with a lower design speed are present in the work zone and modification of the geometrics to a higher design speed is not feasible.

Long/Intermediate Term Work Zone Speed Limit signs, when approved as described above, should be posted and visible to the motorist when work activity is present. Work activity may also be defined as a change in the roadway that requires a reduced speed for motorists to safely negotiate the work area, including:

- rough road or damaged pavement surface
- substantial alteration of roadway geometrics (diversions)
- construction detours
- grade
- width
- other conditions readily apparent to the driver

As long as any of these conditions exist, the work zone speed limit signs should remain in place.

SHORT TERM WORK ZONE SPEED LIMITS

This type of work zone speed limit may be included on the design of the traffic control plans when workers or equipment are not behind concrete barrier, when work activity is within 10 feet of the traveled way or actually in the traveled way.

Short Term Work Zone Speed Limit signs should be posted and visible to the motorists only when work activity is present. When work activity is not present, signs shall be removed or covered. (See Removing or Covering on BC(4)).

GENERAL NOTES

- Regulatory work zone speed limits should be used only for sections of construction projects where speed control is of major importance.
- Regulatory work zone speed limit signs shall be placed on supports at a 7 foot minimum mounting height.
- Speed zone signs are illustrated for one direction of travel and are normally posted for each direction of travel.
- Frequency of work zone speed limit signs should be:
 - 40 mph and greater 0.2 to 2 miles
 - 35 mph and less 0.2 to 1 mile
- Regulatory speed limit signs shall have black legend and border on a white reflective background (See "Reflective Sheeting" on BC(4)).
- Fabrication, erection and maintenance of the "ADVANCE SPEED LIMIT" (CW3-5) sign, "WORK ZONE" (G20-5aP) plaque and the "SPEED LIMIT" (R2-1) signs shall not be paid for directly, but shall be considered subsidiary to Item 502.
- Turning signs from view, laying signs over or down will not be allowed, unless as otherwise noted under "REMOVING OR COVERING" on BC(4).
- Techniques that may help reduce traffic speeds include but are not limited to:
 - Low enforcement.
 - Flagger stationed next to sign.
 - Portable changeable message sign (PCMS).
 - Low-power (drone) radar transmitter.
 - Speed monitor trailers or signs.
- Speeds shown on details above are for illustration only. Work Zone Speed Limits should only be posted as approved for each project.
- For more specific guidance concerning the type of work, work zone conditions and factors impacting allowable regulatory construction speed zone reduction see TxDOT form *1204 in the TxDOT e-form system.

DISCLAIMER: The use of this standard is governed by the "Texas Engineering Practice Act." No warranty of any kind is made by TxDOT for any purpose whatsoever. TxDOT assumes no responsibility for the conversion of this standard to other formats or for incorrect results or damages resulting from its use.

DATE:
FILE:

SHEET 3 OF 12



BARRICADE AND CONSTRUCTION WORK ZONE SPEED LIMIT

BC(3)-21

FILE:	bc-21.dgn	DN: TxDOT	CK: TxDOT	DW: TxDOT	CK: TxDOT
© TxDOT	November 2002	CONT	SECT	JOB	HIGHWAY
REVISIONS		1068	04	178	IH 30
9-07	8-14	DIST	COUNTY	SHEET NO.	
7-13	5-21	DAL	DALLAS	12	

TYPICAL MINIMUM CLEARANCES FOR LONG TERM AND INTERMEDIATE TERM SIGNS

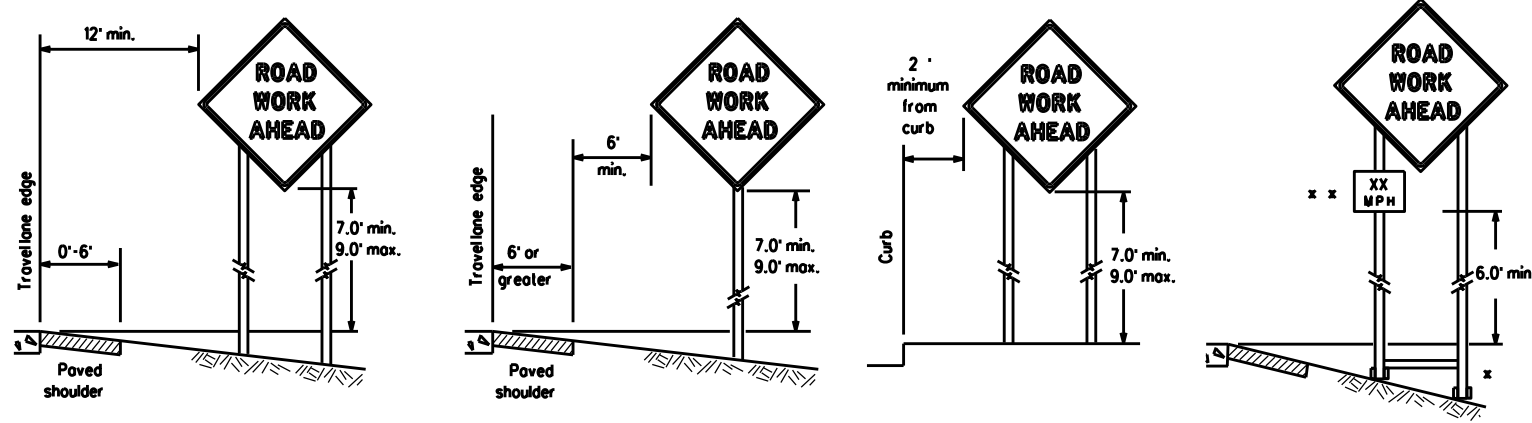

* When placing skid supports on unlevel ground, the leg post lengths must be adjusted so the sign appears straight and plumb. Objects shall NOT be placed under skids as a means of leveling.

* * When plaques are placed on dual-leg supports, they should be attached to the upright nearest the travel lane. Supplemental plaques (advisory or distance) should not cover the surface of the parent sign.

ATTACHMENT FOR SIGN SUPPORTS

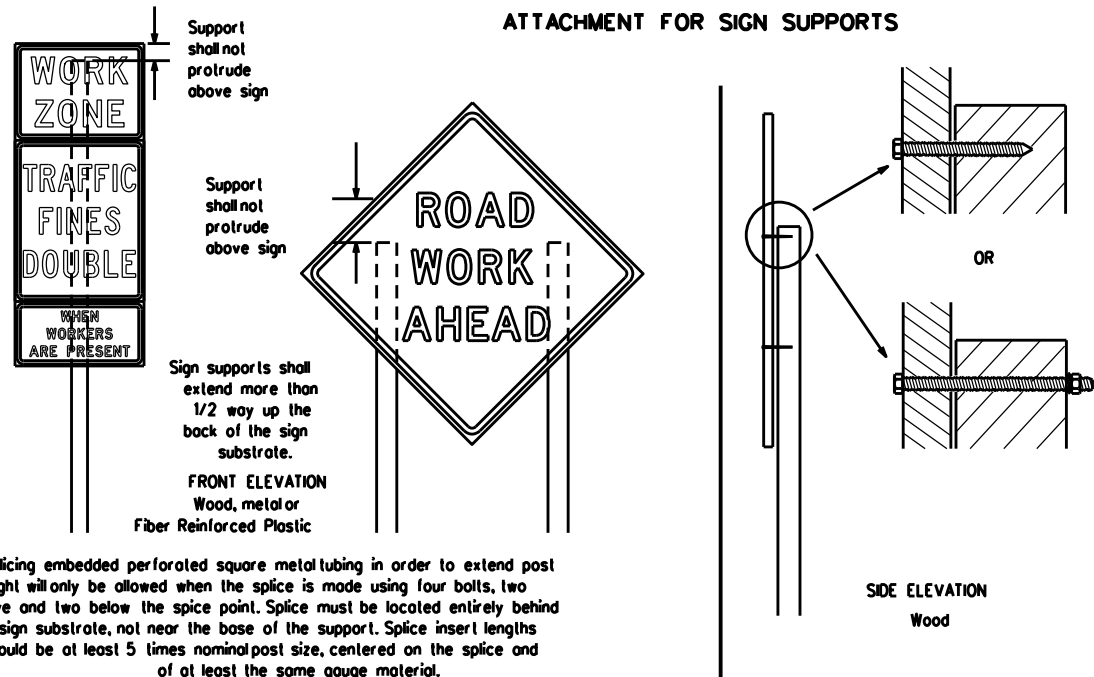

Attachment to wooden supports will be by bolts and nuts or screws. Use TxDOT's or manufacturer's recommended procedures for attaching sign substrates to other types of sign supports

Nois shall NOT be allowed. Each sign shall be attached directly to the sign support. Multiple signs shall not be joined or spliced by any means. Wood supports shall not be extended or repaired by splicing or other means.

Splicing embedded perforated square metal tubing in order to extend post height will only be allowed when the splice is made using four bolts, two above and two below the splice point. Splice must be located entirely behind the sign substrate, not near the base of the support. Splice insert lengths should be at least 5 times nominal post size, centered on the splice and of at least the same gauge material.

GENERAL NOTES FOR WORK ZONE SIGNS

- Contractor shall install and maintain signs in a straight and plumb condition and/or as directed by the Engineer.
 - Wooden sign posts shall be painted white.
 - Barricades shall NOT be used as sign supports.
 - All signs shall be installed in accordance with the plans or as directed by the Engineer. Signs shall be used to regulate, warn, and guide the traveling public safely through the work zone.
 - The Contractor may furnish either the sign design shown in the plans or in the "Standard Highway Sign Designs for Texas" (SHSD). The Engineer/Inspector may require the Contractor to furnish other work zone signs that are shown in the TMUTCD but may have been omitted from the plans. Any variation in the plans shall be documented by written agreement between the Engineer and the Contractor's Responsible Person. All changes must be documented in writing before being implemented. This can include documenting the changes in the Inspector's TxDOT diary and having both the Inspector and Contractor initial and date the agreed upon changes.
 - The Contractor shall furnish sign supports listed in the "Compliant Work Zone Traffic Control Device List" (CWZTCD) for small roadside signs. Supports for temporary large roadside signs shall meet the requirements detailed on the Temporary Large Roadside Signs (TLRS) standard sheets. The Contractor shall install the sign support in accordance with the manufacturer's recommendations. If there is a question regarding installation procedures, the Contractor shall furnish the Engineer a copy of the manufacturer's installation recommendations so the Engineer can verify the correct procedures are being followed.
 - The Contractor is responsible for installing signs on approved supports and replacing signs with damaged or cracked substrates and/or damaged or marred reflective sheeting as directed by the Engineer/Inspector.
 - Identification markings may be shown only on the back of the sign substrate. The maximum height of letters and/or company logos used for identification shall be 1 inch.
 - The Contractor shall replace damaged wood posts. New or damaged wood sign posts shall not be spliced.
- DURATION OF WORK (as defined by the "Texas Manual on Uniform Traffic Control Devices" Part 6)**
- The types of sign supports, sign mounting height, the size of signs, and the type of sign substrates can vary based on the type of work being performed. The Engineer is responsible for selecting the appropriate size sign for the type of work being performed. The Contractor is responsible for ensuring the sign support, sign mounting height and substrate meets manufacturer's recommendations in regard to crashworthiness and duration of work requirements.
 - Long-term stationary - work that occupies a location more than 3 days.
 - Intermediate-term stationary - work that occupies a location more than one daylight period up to 3 days, or nighttime work lasting more than one hour.
 - Short-term stationary - daytime work that occupies a location for more than 1 hour in a single daylight period.
 - Short duration - work that occupies a location up to 1 hour.
 - Mobile - work that moves continuously or intermittently (stopping for up to approximately 15 minutes.)

SIGN MOUNTING HEIGHT

- The bottom of Long-term/Intermediate-term signs shall be at least 7 feet, but not more than 9 feet, above the paved surface, except as shown for supplemental plaques mounted below other signs.
- The bottom of Short-term/Short Duration signs shall be a minimum of 1 foot above the pavement surface but no more than 2 feet above the ground.
- Long-term/Intermediate-term Signs may be used in lieu of Short-term/Short Duration signing.
- Short-term/Short Duration signs shall be used only during daylight and shall be removed at the end of the workday or raised to appropriate Long-term/Intermediate sign height.
- Regulatory signs shall be mounted at least 7 feet, but not more than 9 feet, above the paved surface regardless of work duration.

SIZE OF SIGNS

- The Contractor shall furnish the sign sizes shown on BC (2) unless otherwise shown in the plans or as directed by the Engineer.

SIGN SUBSTRATES

- The Contractor shall ensure the sign substrate is installed in accordance with the manufacturer's recommendations for the type of sign support that is being used. The CWZTCD lists each substrate that can be used on the different types and models of sign supports.
- "Mesh" type materials are NOT an approved sign substrate, regardless of the tightness of the weave.
- All wooden individual sign panels fabricated from 2 or more pieces shall have one or more plywood cleat, 1/2" thick by 6" wide, fastened to the back of the sign and extending fully across the sign. The cleat shall be attached to the back of the sign using wood screws that do not penetrate the face of the sign panel. The screws shall be placed on both sides of the splice and spaced at 6" centers. The Engineer may approve other methods of splicing the sign face.

REFLECTIVE SHEETING

- All signs shall be retroreflective and constructed of sheeting meeting the color and retro-reflectivity requirements of DMS-8300 for rigid signs or DMS-8310 for roll-up signs. The web address for DMS specifications is shown on BC(1).
- White sheeting, meeting the requirements of DMS-8300 Type A, shall be used for signs with a white background.
- Orange sheeting, meeting the requirements of DMS-8300 Type B or Type C, shall be used for rigid signs with orange backgrounds.

SIGN LETTERS

- All sign letters and numbers shall be clear, and open rounded type uppercase alphabet letters as approved by the Federal Highway Administration (FHWA) and as published in the "Standard Highway Sign Design for Texas" manual. Signs, letters and numbers shall be of first class workmanship in accordance with Department Standards and Specifications.

REMOVING OR COVERING

- When sign messages may be confusing or do not apply, the signs shall be removed or completely covered.
- Long-term stationary or intermediate stationary signs installed on square metal tubing may be turned away from traffic 90 degrees when the sign message is not applicable. This technique may not be used for signs installed in the median of divided highways or near any intersections where the sign may be seen from approaching traffic.
- Signs installed on wooden skids shall not be turned at 90 degree angles to the roadway. These signs should be removed or completely covered when not required.
- When signs are covered, the material used shall be opaque, such as heavy mil black plastic, or other materials which will cover the entire sign face and maintain their opaque properties under automobile headlights at night, without damaging the sign sheeting.
- Burlap shall NOT be used to cover signs.
- Duct tape or other adhesive material shall NOT be affixed to a sign face.
- Signs and anchor stubs shall be removed and holes backfilled upon completion of work.

SIGN SUPPORT WEIGHTS

- Where sign supports require the use of weights to keep from turning over, the use of sandbags with dry, cohesionless sand should be used.
- The sandbags will be tied shut to keep the sand from spilling and to maintain a constant weight.
- Rock, concrete, iron, steel or other solid objects shall not be permitted for use as sign support weights.
- Sandbags should weigh a minimum of 35 lbs and a maximum of 50 lbs.
- Sandbags shall be made of a durable material that tears upon vehicular impact. Rubber (such as tire inner tubes) shall NOT be used.
- Rubber ballasts designed for channelizing devices should not be used for ballast on portable sign supports. Sign supports designed and manufactured with rubber bases may be used when shown on the CWZTCD list.
- Sandbags shall only be placed along or laid over the base supports of the traffic control device and shall not be suspended above ground level or hung with rope, wire, chains or other fasteners. Sandbags shall be placed along the length of the skids to weigh down the sign support.
- Sandbags shall NOT be placed under the skid and shall not be used to level sign supports placed on slopes.

FLAGS ON SIGNS

- Flags may be used to draw attention to warning signs. When used, the flag shall be 16 inches square or larger and shall be orange or fluorescent red-orange in color. Flags shall not be allowed to cover any portion of the sign face.

STOP/SLOW PADDLES

- STOP/SLOW paddles are the primary method to control traffic by flaggers. The STOP/SLOW paddle size should be 24" x 24".
- STOP/SLOW paddles shall be retroreflective when used at night.
- STOP/SLOW paddles may be attached to a staff with a minimum length of 6' to the bottom of the sign.
- Any lights incorporated into the STOP or SLOW paddle faces shall only be as specifically described in Section 6E.03 Hand Signaling Devices in the TMUTCD.

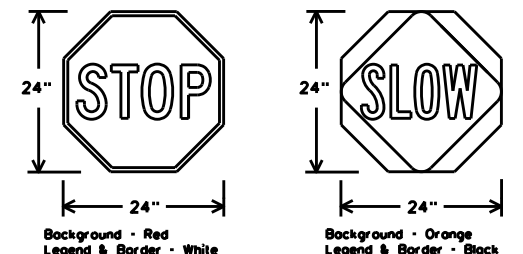

SHEETING REQUIREMENTS (WHEN USED AT NIGHT)		
USAGE	COLOR	SIGN FACE MATERIAL
BACKGROUND	RED	TYPE B OR C SHEETING
BACKGROUND	ORANGE	TYPE B _{TL} OR C _{TL} SHEETING
LEGEND & BORDER	WHITE	TYPE B OR C SHEETING
LEGEND & BORDER	BLACK	ACRYLIC NON-REFLECTIVE FILM

CONTRACTOR REQUIREMENTS FOR MAINTAINING PERMANENT SIGNS WITHIN THE PROJECT LIMITS

- Permanent signs are used to give notice of traffic laws or regulations, call attention to conditions that are potentially hazardous to traffic operations, show route designations, destinations, directions, distances, services, points of interest, and other geographical, recreational, specific service (LOGO), or cultural information. Drivers proceeding through a work zone need the same, if not better route guidance as normally installed on a roadway without construction.
- When permanent regulatory or warning signs conflict with work zone conditions, remove or cover the permanent signs until the permanent sign message matches the roadway condition. For details for covering large guide signs see the TS-CD standard.
- When existing permanent signs are moved and relocated due to construction purposes, they shall be visible to motorists at all times.
- If existing signs are to be relocated on their original supports, they shall be installed on crashworthy bases as shown on the SMD Standard sheets. The signs shall meet the required mounting heights shown on the BC Sheets or the SMD Standards. This work should be paid for under the appropriate pay item for relocating existing signs.
- If permanent signs are to be removed and relocated using temporary supports, the Contractor shall use crashworthy supports as shown on the BC standard sheets, TLRS standard sheets or the CWZTCD list. The signs shall meet the required mounting heights shown on the BC, or the SMD standard sheets during construction. This work should be paid for under the appropriate pay item for relocating existing signs.
- Any sign or traffic control device that is struck or damaged by the Contractor or his/her construction equipment shall be replaced as soon as possible by the Contractor to ensure proper guidance for the motorists. This will be subsidiary to Item 502.



BARRICADE AND CONSTRUCTION TEMPORARY SIGN NOTES

BC(4)-21

FILE:	bc-21.dgn	DN:	TxDOT	CK:	TxDOT	DW:	TxDOT	CK:	TxDOT
© TxDOT	November 2002	CONT	SECT	JOB	HIGHWAY				
REVISIONS		1068	04	178	1H 30				
9-07	8-14	DIST	COUNTY	SHEET NO.					
7-13	5-21	DAL	DALLAS	13					

DISCLAIMER: The use of this standard is governed by the "Texas Engineering Practice Act". No warranty of any kind is made by TxDOT for any purpose whatsoever. TxDOT assumes no responsibility for the conversion of this standard to other formats or for incorrect results or damages resulting from its use.

DATE: FILE:

DISCLAIMER: The use of this standard is governed by the "Texas Engineering Practice Act". No warranty of any kind is made by TxDOT for any purpose whatsoever. TxDOT assumes no responsibility for the conversion of this standard to other formats or for incorrect results or damages resulting from its use.

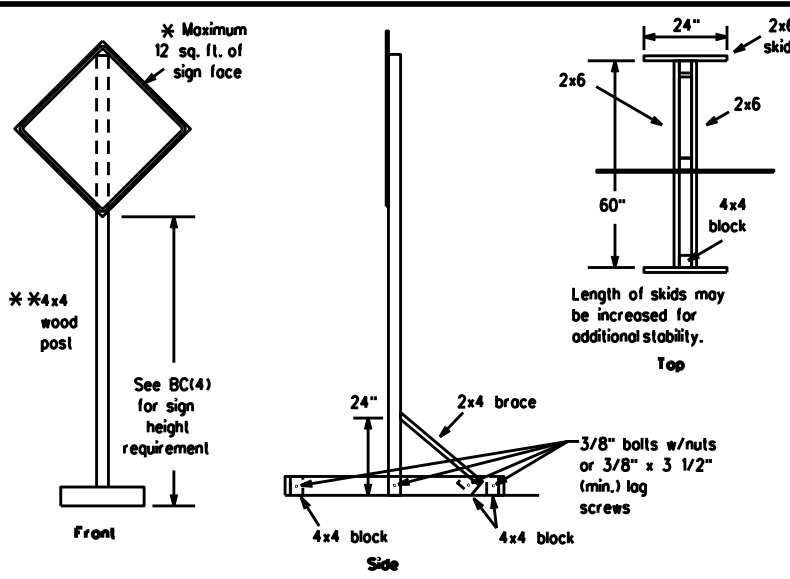
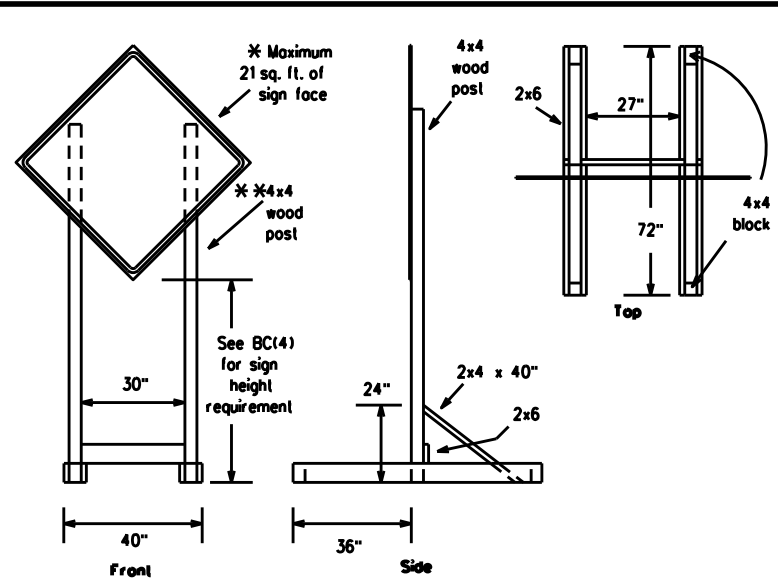

SKID MOUNTED WOOD SIGN SUPPORTS

* LONG/INTERMEDIATE TERM STATIONARY - PORTABLE SKID MOUNTED SIGN SUPPORTS

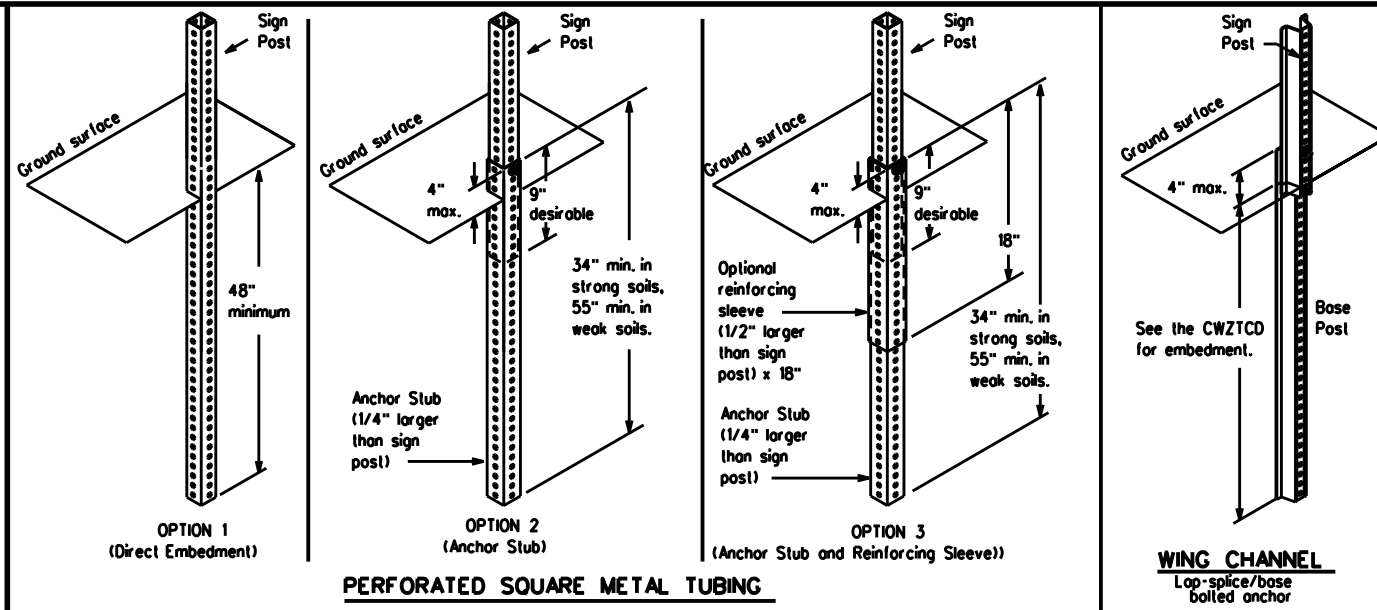

GROUND MOUNTED SIGN SUPPORTS

Refer to the CWZTCD and the manufacturer's installation procedure for each type sign support. The maximum sign square footage shall adhere to the manufacturer's recommendation. Two post installations can be used for larger signs.

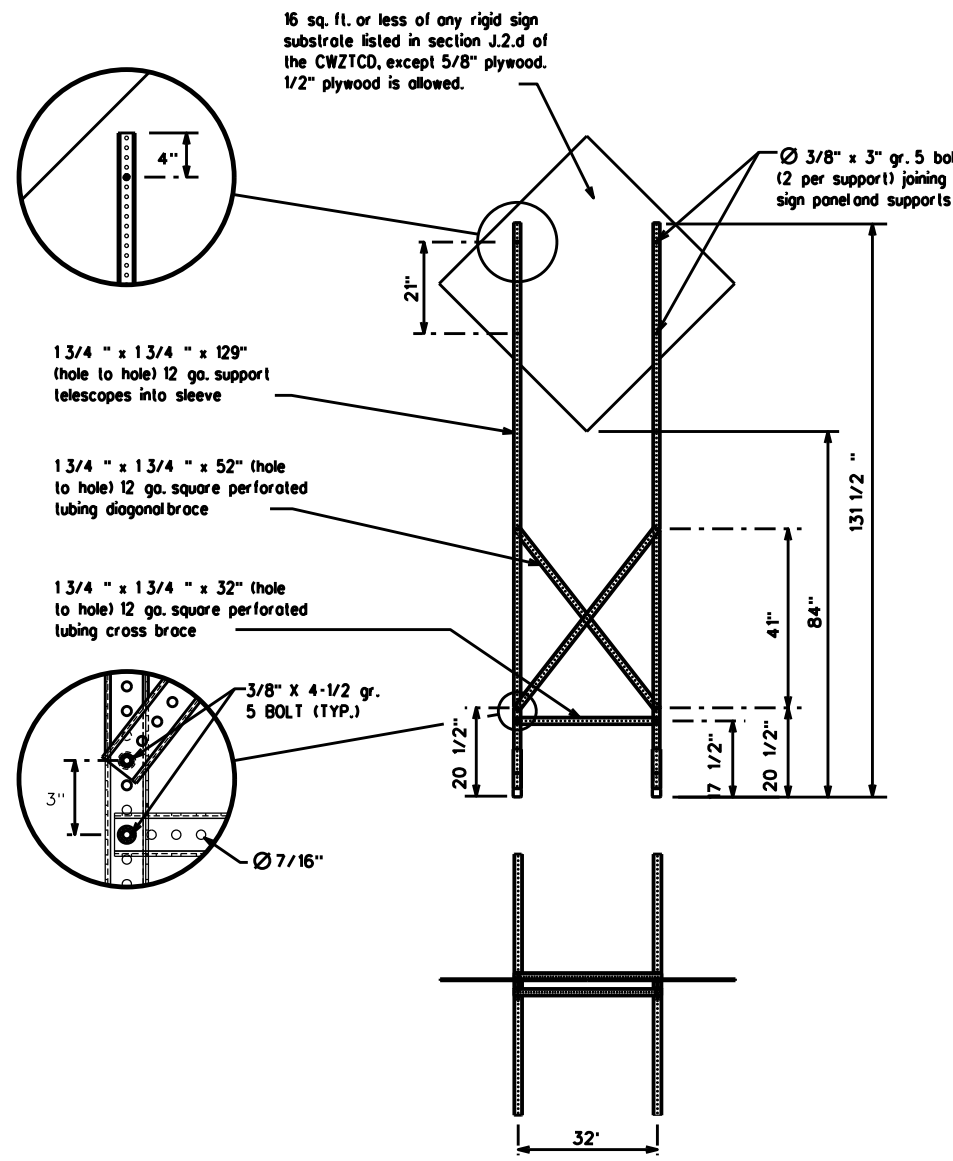
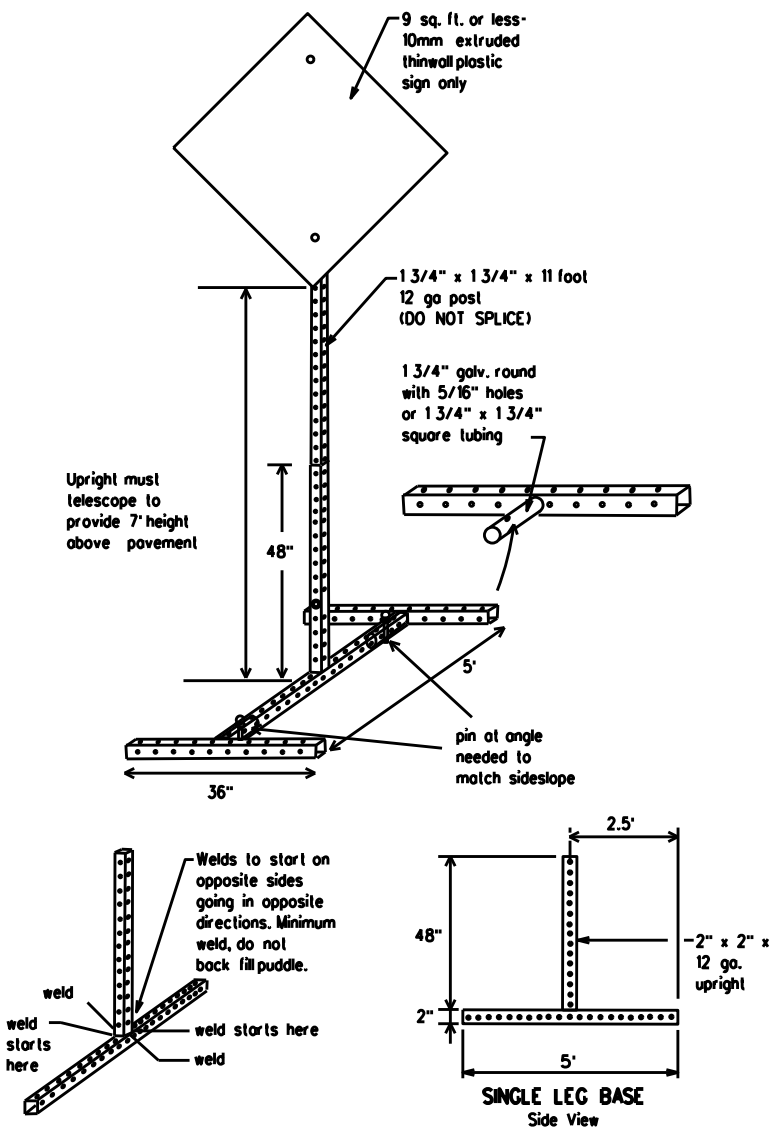

SKID MOUNTED PERFORATED SQUARE STEEL TUBING SIGN SUPPORTS

* LONG/INTERMEDIATE TERM STATIONARY - PORTABLE SKID MOUNTED SIGN SUPPORTS

WEDGE ANCHORS

Both steel and plastic Wedge Anchor Systems as shown on the SMD Standard Sheets may be used as temporary sign supports for signs up to 10 square feet of sign face. They may be set in concrete or in sturdy soils if approved by the Engineer. (See web address for "Traffic Engineering Standard Sheets" on BC(1)).

OTHER DESIGNS

MORE DETAILS OF APPROVED LONG/INTERMEDIATE AND SHORT TERM SUPPORTS CAN BE FOUND ON THE CWZTCD LIST. SEE BC(1) FOR WEBSITE LOCATION.

GENERAL NOTES

1. Nails may be used in the assembly of wooden sign supports, but 3/8" bolts with nuts or 3/8" x 3 1/2" log screws must be used on every joint for final connection.
2. No more than 2 sign posts shall be placed within a 7 ft. circle, except for specific materials noted on the CWZTCD List.
3. When project is completed, all sign supports and foundations shall be removed from the project site. This will be considered subsidiary to Item 502.

- * See BC(4) for definition of "Work Duration."
- ** Wood sign posts MUST be one piece. Splicing will NOT be allowed. Posts shall be painted white.
- ☐ See the CWZTCD for the type of sign substrate that can be used for each approved sign support.

SHEET 5 OF 12



BARRICADE AND CONSTRUCTION TYPICAL SIGN SUPPORT

BC(5)-21

FILE:	bc-21.dgn	DN:	TxDOT	CK:	TxDOT	DW:	TxDOT	CK:	TxDOT
© TxDOT	November 2002	CONT:	1068	SECT:	04	JOB:	178	HIGHWAY:	IH 30
REVISIONS		DIST:	DAL	COUNTY:	DALLAS	SHEET NO.:	14		
9-07	8-14								
7-13	5-21								

DATE:
FILE:

WHEN NOT IN USE, REMOVE THE PCMS FROM THE RIGHT-OF-WAY OR PLACE THE PCMS BEHIND BARRIER OR GUARDRAIL WITH SIGN PANEL TURNED PARALLEL TO TRAFFIC

RECOMMENDED PHASES AND FORMATS FOR PCMS MESSAGES DURING ROADWORK ACTIVITIES

(The Engineer may approve other messages not specifically covered here.)

PORTABLE CHANGEABLE MESSAGE SIGNS

- The Engineer/Inspector shall approve all messages used on portable changeable message signs (PCMS).
- Messages on PCMS should contain no more than 8 words (about four to eight characters per word), not including simple words such as "TO," "FOR," "AT," etc.
- Messages should consist of a single phase, or two phases that alternate. Three-phase messages are not allowed. Each phase of the message should convey a single thought, and must be understood by itself.
- Use the word "EXIT" to refer to an exit ramp on a freeway; i.e., "EXIT CLOSED." Do not use the term "RAMP."
- Always use the route or interstate designation (IH, US, SH, FM) along with the number when referring to a roadway.
- When in use, the bottom of a stationary PCMS message panel should be a minimum 7 feet above the roadway, where possible.
- The message term "WEEKEND" should be used only if the work is to start on Saturday morning and end by Sunday evening at midnight. Actual days and hours of work should be displayed on the PCMS if work is to begin on Friday evening and/or continue into Monday morning.
- The Engineer/Inspector may select one of two options which are available for displaying a two-phase message on a PCMS. Each phase must be displayed for either four seconds each or for three seconds each.
- Do not "flash" messages or words included in a message. The message should be steady burn or continuous while displayed.
- Do not present redundant information on a two-phase message; i.e., keeping two lines of the message the same and changing the third line.
- Do not use the word "Danger" in message.
- Do not display the message "LANES SHIFT LEFT" or "LANES SHIFT RIGHT" on a PCMS. Drivers do not understand the message.
- Do not display messages that scroll horizontally or vertically across the face of the sign.
- The following table lists abbreviated words and two-word phrases that are acceptable for use on a PCMS. Both words in a phrase must be displayed together. Words or phrases not on this list should not be abbreviated, unless shown in the TMUTCD.
- PCMS character height should be at least 18 inches for trailer mounted units. They should be visible from at least 1/2 (.5) mile and the text should be legible from at least 600 feet at night and 800 feet in daylight. Truck mounted units must have a character height of 10 inches and must be legible from at least 400 feet.
- Each line of text should be centered on the message board rather than left or right justified.
- If disabled, the PCMS should default to an illegible display that will not alarm motorists and will only be used to alert workers that the PCMS has malfunctioned. A pattern such as a series of horizontal solid bars is appropriate.

DISCLAIMER: The use of this standard is governed by the "Texas Engineering Practice Act." No warranty of any kind is made by TxDOT for any purpose whatsoever. TxDOT assumes no responsibility for the conversion of this standard to other formats or for incorrect results or damages resulting from its use.

Phase 1: Condition Lists

Road/Lane/Ramp Closure List

FREEWAY CLOSED X MILE
ROAD CLOSED AT SH XXX
ROAD CLSD AT FM XXXX
RIGHT X LANES CLOSED
CENTER LANE CLOSED
NIGHT LANE CLOSURES
VARIOUS LANES CLOSED
EXIT CLOSED
MALL DRIVEWAY CLOSED
XXXXXXXX BLVD CLOSED

Other Condition List

FRONTAGE ROAD CLOSED
SHOULDER CLOSED XXX FT
RIGHT LN CLOSED XXX FT
RIGHT X LANES OPEN
DAYTIME LANE CLOSURES
I-XX SOUTH EXIT CLOSED
EXIT XXX CLOSED X MILE
RIGHT LN TO BE CLOSED
X LANES CLOSED TUE - FRI
ROADWORK XXX FT
ROAD REPAIRS XXXX FT
FLAGGER XXXX FT
LANE NARROWS XXXX FT
RIGHT LN NARROWS XXXX FT
TWO-WAY TRAFFIC XX MILE
MERGING TRAFFIC XXXX FT
CONST TRAFFIC XXX FT
LOOSE GRAVEL XXXX FT
UNEVEN LANES XXXX FT
DETOUR X MILE
ROUGH ROAD XXXX FT
ROADWORK PAST SH XXXX
ROADWORK NEXT FRI-SUN
BUMP XXXX FT
US XXX EXIT X MILES
TRAFFIC SIGNAL XXXX FT
LANES SHIFT

* LANES SHIFT in Phase 1 must be used with STAY IN LANE in Phase 2.

Phase 2: Possible Component Lists

Action to Take/Effect on Travel List

MERGE RIGHT
DETOUR NEXT X EXITS
USE EXIT XXX
STAY ON US XXX SOUTH
TRUCKS USE US XXX N
WATCH FOR TRUCKS
EXPECT DELAYS
REDUCE SPEED XXX FT
USE OTHER ROUTES
STAY IN LANE
FORM X LINES RIGHT
USE XXXXX RD EXIT
USE EXIT I-XX NORTH
USE I-XX E TO I-XX N
WATCH FOR TRUCKS
EXPECT DELAYS
END SHOULDER USE
WATCH FOR WORKERS

Location List

AT FM XXXX
BEFORE RAILROAD CROSSING
NEXT X MILES
PAST US XXX EXIT
XXXXXXXX TO XXXXXXX
US XXX TO FM XXXX

Warning List

SPEED LIMIT XX MPH
MAXIMUM SPEED XX MPH
MINIMUM SPEED XX MPH
ADVISORY SPEED XX MPH
RIGHT LANE EXIT
USE CAUTION
DRIVE SAFELY
DRIVE WITH CARE

** Advance Notice List

TUE-FRI XX AM-X PM
APR XX-XX X PM-X AM
BEGINS MONDAY
BEGINS MAY XX
MAY X-X XX PM-XX AM
NEXT FRI-SUN
XX AM TO XX PM
NEXT TUE AUG XX
TONIGHT XX PM-XX AM

** See Application Guidelines Note 6.

WORD OR PHRASE	ABBREVIATION	WORD OR PHRASE	ABBREVIATION
Access Road	ACCS RD	Major	MAJ
Alternate	ALT	Miles	MI
Avenue	AVE	Miles Per Hour	MPH
Best Route	BEST RTE	Minor	MNR
Boulevard	BLVD	Monday	MON
Bridge	BRDG	Normal	NORM
Canal	CANT	North	N
Center	CTR	Northbound (route) N	
Construction Ahead	CONST AHD	Parking	PKING
CROSSING	XING	Road	RD
Detour Route	DETOUR RTE	Right Lane	RT LN
Do Not	DONT	Saturday	SAT
East	E	Service Road	SERV RD
Eastbound (route) E		Shoulder	SHLDR
Emergency	EMER	Slippery	SLIP
Emergency Vehicle	EMER VEH	South	S
Entrance, Enter	ENT	Southbound (route) S	
Express Lane	EXP LN	Speed	SPD
Expressway	EXPWY	Street	ST
XXXX Feet	XXXX FT	Sunday	SUN
Fog Ahead	FOG AHD	Telephone	PHONE
Freeway	FRWY, FWY	Temporary	TEMP
Freeway Blocked	FWY BLKD	Thursday	THURS
Friday	FRI	To Downtown	TO DWNTN
Hazardous Driving	HAZ DRIVING	Traffic	TRAF
Hazardous Material	HAZMAT	Travelers	TRVLR
High Occupancy Vehicle	HOV	Tuesday	TUES
Highway	HWY	Time Minutes	TIME MIN
Hour(s)	HR, HRS	Upper Level	UPR LEVEL
Information	INFO	Vehicles (s)	VEH, VEHs
It Is	ITS	Warning	WARN
Junction	JCT	Wednesday	WED
Left	LFT	Weight Limit	WT LIMIT
Left Lane	LFT LN	West	W
Lane Closed	LN CLOSED	Westbound (route) W	
Lower Level	LWR LEVEL	Wet Pavement	WET PVMT
Maintenance	MAINT	Will Not	WONT

Roadway designation = IH-number, US-number, SH-number, FM-number

APPLICATION GUIDELINES

- Only 1 or 2 phases are to be used on a PCMS.
- The 1st phase (or both) should be selected from the "Road/Lane/Ramp Closure List" and the "Other Condition List".
- A 2nd phase can be selected from the "Action to Take/Effect on Travel, Location, General Warning, or Advance Notice Phase Lists".
- A Location Phase is necessary only if a distance or location is not included in the first phase selected.
- If two PCMS are used in sequence, they must be separated by a minimum of 1000 ft. Each PCMS should be limited to two phases, and should be understandable by themselves.
- For advance notice, when the current date is within seven days of the actual work date, calendar days should be replaced with days of the week. Advance notification should typically be for no more than one week prior to the work.

WORDING ALTERNATIVES

- The words RIGHT, LEFT and ALL can be interchanged as appropriate.
- Roadway designations IH, US, SH, FM and LP can be interchanged as appropriate.
- EAST, WEST, NORTH and SOUTH (or abbreviations E, W, N and S) can be interchanged as appropriate.
- Highway names and numbers replaced as appropriate.
- ROAD, HIGHWAY and FREEWAY can be interchanged as needed.
- AHEAD may be used instead of distances if necessary.
- FT and M, MILE and MILES interchanged as appropriate.
- AT, BEFORE and PAST interchanged as needed.
- Distances or AHEAD can be eliminated from the message if a location phase is used.

PCMS SIGNS WITHIN THE R.O.W. SHALL BE BEHIND GUARDRAIL OR CONCRETE BARRIER OR SHALL HAVE A MINIMUM OF FOUR (4) PLASTIC DRUMS PLACED PERPENDICULAR TO TRAFFIC ON THE UPSTREAM SIDE OF THE PCMS, WHEN EXPOSED TO ONE DIRECTION OF TRAFFIC. WHEN EXPOSED TO TWO WAY TRAFFIC, THE FOUR DRUMS SHOULD BE PLACED WITH ONE DRUM AT EACH OF THE FOUR CORNERS OF THE UNIT.

FULL MATRIX PCMS SIGNS

- When Full Matrix PCMS signs are used, the character height and legibility/visibility requirements shall be maintained as listed in Note 15 under "PORTABLE CHANGEABLE MESSAGE SIGNS" above.
- When symbol signs, such as the "Flogger Symbol" (CW20-7) are represented graphically on the Full Matrix PCMS sign and, with the approval of the Engineer, it shall maintain the legibility/visibility requirement listed above.
- When symbol signs are represented graphically on the Full Matrix PCMS, they shall only supplement the use of the static sign represented, and shall not substitute for, or replace that sign.
- A full matrix PCMS may be used to simulate a flashing arrow board provided it meets the visibility, flash rate and dimming requirements on BC(7), for the same size arrow.



BARRICADE AND CONSTRUCTION PORTABLE CHANGEABLE MESSAGE SIGN (PCMS)

BC(6)-21

FILE: bc-21.dgn	DN: TxDOT	CK: TxDOT	DW: TxDOT	CK: TxDOT
© TxDOT November 2002	CONT	SECT	JOB	HIGHWAY
REVISIONS	1068	04	178	IH 30
9-07 8-14	DIST	COUNTY	SHEET NO.	
7-13 5-21	DAL	DALLAS	15	

DISCLAIMER: The use of this standard is governed by the "Texas Engineering Practice Act". No warranty of any kind is made by TxDOT for any purpose whatsoever. TxDOT assumes no responsibility for the conversion of this standard to other formats or for incorrect results or damages resulting from its use.

- Barrier Reflectors shall be pre-qualified, and conform to the color and reflectivity requirements of DMS-8600. A list of prequalified Barrier Reflectors can be found at the Material Producer List web address shown on BC(1).
- Color of Barrier Reflectors shall be as specified in the TMUTCD. The cost of the reflectors shall be considered subsidiary to Item 512.

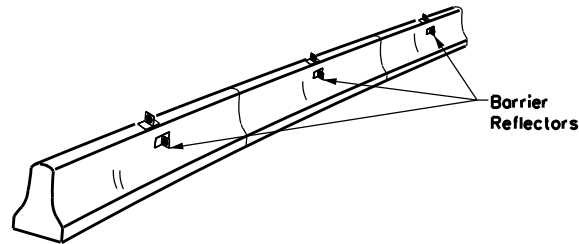

CONCRETE TRAFFIC BARRIER (CTB)

- Where traffic is on one side of the CTB, two (2) Barrier Reflectors shall be mounted in approximately the midsection of each section of CTB. An alternate mounting location is uniformly spaced at one end of each CTB. This will allow for attachment of a barrier grapple without damaging the reflector. The Barrier Reflector mounted on the side of the CTB shall be located directly below the reflector mounted on top of the barrier, as shown in the detail above.
- Where CTB separates two-way traffic, three barrier reflectors shall be mounted on each section of CTB. The reflector unit on top shall have two yellow reflective faces (Bi-Directional) while the reflectors on each side of the barrier shall have one yellow reflective face, as shown in the detail above.
- When CTB separates traffic traveling in the same direction, no barrier reflectors will be required on top of the CTB.
- Barrier Reflector units shall be yellow or white in color to match the edge line being supplemented.
- Maximum spacing of Barrier Reflectors is forty (40) feet.
- Pavement markers or temporary flexible-reflective roadway marker tabs shall NOT be used as CTB delineation.
- Attachment of Barrier Reflectors to CTB shall be per manufacturer's recommendations.
- Missing or damaged Barrier Reflectors shall be replaced as directed by the Engineer.
- Single slope barriers shall be delineated as shown on the above detail.

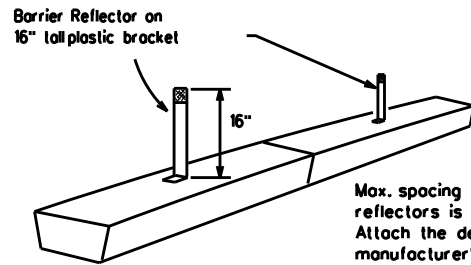

LOW PROFILE CONCRETE BARRIER (LPCB) USED IN WORK ZONES

LPCB is approved for use in work zone locations, where the posted speed is 45mph, or less. See Roadway Standard Sheet LPCB.

Max. spacing of barrier reflectors is 20 feet. Attach the delineators as per manufacturer's recommendations.

LOW PROFILE CONCRETE BARRIER (LPCB)

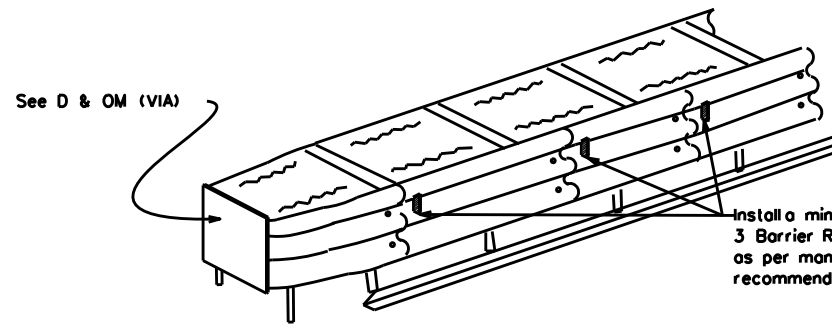

DELINEATION OF END TREATMENTS

END TREATMENTS FOR CTB'S USED IN WORK ZONES

End treatments used on CTB's in work zones shall meet the appropriate crashworthy standards as defined in the Manual for Assessing Safety Hardware (MASH). Refer to the CWZTC List for approved end treatments and manufacturers.

BARRIER REFLECTORS FOR CONCRETE TRAFFIC BARRIER AND ATTENUATORS

WARNING LIGHTS

- Warning lights shall meet the requirements of the TMUTCD.
- Warning lights shall NOT be installed on barricades.
- Type A-Low Intensity Flashing Warning Lights are commonly used with drums. They are intended to warn of or mark a potentially hazardous area. Their use shall be as indicated on this sheet and/or other sheets of the plans by the designation "FL". The Type A Warning Lights shall not be used with signs manufactured with Type B or C sheeting, meeting the requirements of Departmental Material Specification DMS-8300.
- Type-C and Type D 360 degree Steady Burn Lights are intended to be used in a series for delineation to supplement other traffic control devices. Their use shall be as indicated on this sheet and/or other sheets of the plans by the designation "SB".
- The Engineer/Inspector or the plans shall specify the location and type of warning lights to be installed on the traffic control devices.
- When required by the Engineer, the Contractor shall furnish a copy of the warning lights certification. The warning light manufacturer will certify the warning lights meet the requirements of the latest ITE Purchase Specifications for Flashing and Steady-Burn Warning Lights.
- When used to delineate curves, Type-C and Type D Steady Burn Lights should only be placed on the outside of the curve, not the inside.
- The location of warning lights and warning reflectors on drums shall be as shown elsewhere in the plans.

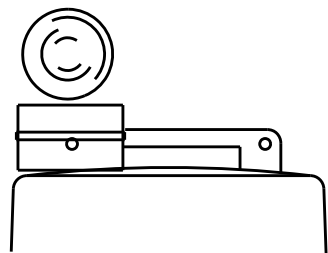

Type C Warning Light or approved substitute mounted on a drum adjacent to the travel way.

WARNING LIGHTS MOUNTED ON PLASTIC DRUMS

- Type A flashing warning lights are intended to warn drivers that they are approaching or are in a potentially hazardous area.
- Type A random flashing warning lights are not intended for delineation and shall not be used in a series.
- A series of sequential flashing warning lights placed on channelizing devices to form a merging taper may be used for delineation. If used, the successive flashing of the sequential warning lights should occur from the beginning of the taper to the end of the merging taper in order to identify the desired vehicle path. The rate of flashing for each light shall be 65 flashes per minute, plus or minus 10 flashes.
- Type C and D steady-burn warning lights are intended to be used in a series to delineate the edge of the travel lane on detours, on lane changes, on lane closures, and on other similar conditions.
- Type A, Type C and Type D warning lights shall be installed at locations as detailed on other sheets in the plans.
- Warning lights shall not be installed on a drum that has a sign, chevron or vertical panel.
- The maximum spacing for warning lights on drums should be identical to the channelizing device spacing.

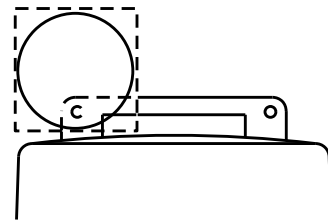

Warning reflector may be round or square. Must have a yellow reflective surface area of at least 30 square inches

WARNING REFLECTORS MOUNTED ON PLASTIC DRUMS AS A SUBSTITUTE FOR TYPE C (STEADY BURN) WARNING LIGHTS

- A warning reflector or approved substitute may be mounted on a plastic drum as a substitute for a Type C, steady burn warning light at the discretion of the Contractor unless otherwise noted in the plans.
- The warning reflector shall be yellow in color and shall be manufactured using a sign substrate approved for use with plastic drums listed on the CWZTC.
- The warning reflector shall have a minimum retroreflective surface area (one-side) of 30 square inches.
- Round reflectors shall be fully reflectorized, including the area where attached to the drum.
- Square substrates must have a minimum of 30 square inches of reflectorized sheeting. They do not have to be reflectorized where it attaches to the drum.
- The side of the warning reflector facing approaching traffic shall have sheeting meeting the color and retroreflectivity requirements for DMS 8300-Type B or Type C.
- When used near two-way traffic, both sides of the warning reflector shall be reflectorized.
- The warning reflector should be mounted on the side of the handle nearest approaching traffic.
- The maximum spacing for warning reflectors should be identical to the channelizing device spacing requirements.

Arrow Boards may be located behind channelizing devices in place for a shoulder taper or merging taper, otherwise they shall be delineated with four (4) channelizing devices placed perpendicular to traffic on the upstream side of traffic.

- The Flashing Arrow Board should be used for all lane closures on multi-lane roadways, or slow moving maintenance or construction activities on the travel lanes.
- Flashing Arrow Boards should not be used on two-lane, two-way roadways, detours, diversions or work on shoulders unless the "CAUTION" display (see detail below) is used.
- The Engineer/Inspector shall choose all appropriate signs, barricades and/or other traffic control devices that should be used in conjunction with the Flashing Arrow Board.
- The Flashing Arrow Board should be able to display the following symbols:

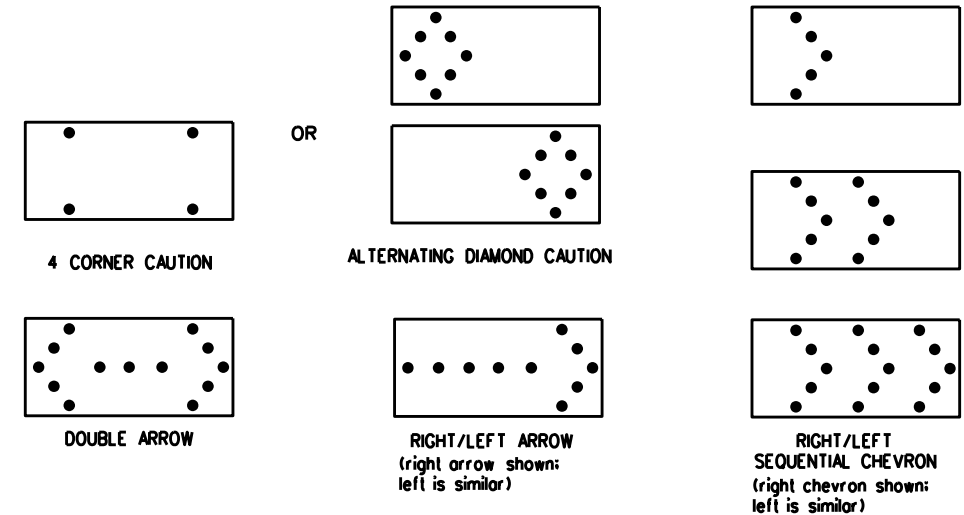

- The "CAUTION" display consists of four corner lamps flashing simultaneously, or the Alternating Diamond Caution mode as shown.
- The straight line caution display is NOT ALLOWED.
- The Flashing Arrow Board shall be capable of minimum 50 percent dimming from rated lamp voltage. The flashing rate of the lamps shall not be less than 25 nor more than 40 flashes per minute.
- Minimum lamp "on time" shall be approximately 50 percent for the flashing arrow and equal intervals of 25 percent for each sequential phase of the flashing chevron.
- The sequential arrow display is NOT ALLOWED.
- The flashing arrow display is the TxDOT standard; however, the sequential chevron display may be used during daylight operations.
- The Flashing Arrow Board shall be mounted on a vehicle, trailer or other suitable support.
- A Flashing Arrow Board SHALL NOT BE USED to laterally shift traffic.
- A full matrix PCMS may be used to simulate a Flashing Arrow Board provided it meets visibility, flash rate and dimming requirements on this sheet for the same size arrow.
- Minimum mounting height of trailer mounted Arrow Boards should be 7 feet from roadway to bottom of panel.

REQUIREMENTS			
TYPE	MINIMUM SIZE	MINIMUM NUMBER OF PANEL LAMPS	MINIMUM VISIBILITY DISTANCE
B	30 x 60	13	3/4 mile
C	48 x 96	15	1 mile

ATTENTION
Flashing Arrow Boards shall be equipped with automatic dimming devices.

WHEN NOT IN USE, REMOVE THE ARROW BOARD FROM THE RIGHT-OF-WAY OR PLACE THE ARROW BOARD BEHIND CONCRETE TRAFFIC BARRIER OR GUARDRAIL.

FLASHING ARROW BOARDS

SHEET 7 OF 12

TRUCK-MOUNTED ATTENUATORS

- Truck-mounted attenuators (TMA) used on TxDOT facilities must meet the requirements outlined in the Manual for Assessing Safety Hardware (MASH).
- Refer to the CWZTC for the requirements of Level 2 or Level 3 TMAs.
- Refer to the CWZTC for a list of approved TMAs.
- TMAs are required on freeways unless otherwise noted in the plans.
- A TMA should be used anytime that it can be positioned 30 to 100 feet in advance of the area of crew exposure without adversely affecting the work performance.
- The only reason a TMA should not be required is when a work area is spread down the roadway and the work crew is an extended distance from the TMA.



BARRICADE AND CONSTRUCTION ARROW PANEL, REFLECTORS, WARNING LIGHTS & ATTENUATOR

BC(7)-21

FILE:	bc-21.dgn	DN:	TxDOT	CK:	TxDOT	DW:	TxDOT	CK:	TxDOT
© TxDOT	November 2002	CONT	SECT	JOB	HIGHWAY				
REVISIONS		1068	04	178	IH 30				
9-07	8-14	DIST	COUNTY	SHEET NO.					
7-13	5-21	DAL	DALLAS	16					

DATE:
FILE:

GENERAL NOTES

1. For long term stationary work zones on freeways, drums shall be used as the primary channelizing device.
2. For intermediate term stationary work zones on freeways, drums should be used as the primary channelizing device but may be replaced in tangent sections by vertical panels, or 42" two-piece cones. In tangent sections, one-piece cones may be used with the approval of the Engineer but only if personnel are present on the project at all times to maintain the cones in proper position and location.
3. For short term stationary work zones on freeways, drums are the preferred channelizing device but may be replaced in tapers, transitions and tangent sections by vertical panels, two-piece cones or one-piece cones as approved by the Engineer.
4. Drums and all related items shall comply with the requirements of the current version of the "Texas Manual on Uniform Traffic Control Devices" (TMUTCD) and the "Compliant Work Zone Traffic Control Devices List" (CWZTCD).
5. Drums, bases, and related materials shall exhibit good workmanship and shall be free from objectionable marks or defects that would adversely affect their appearance or serviceability.
6. The Contractor shall have a maximum of 24 hours to replace any plastic drums identified for replacement by the Engineer/Inspector. The replacement device must be an approved device.

GENERAL DESIGN REQUIREMENTS

Pre-qualified plastic drums shall meet the following requirements:

1. Plastic drums shall be a two-piece design; the "body" of the drum shall be the top portion and the "base" shall be the bottom.
2. The body and base shall lock together in such a manner that the body separates from the base when impacted by a vehicle traveling at a speed of 20 MPH or greater but prevents accidental separation due to normal handling and/or air turbulence created by passing vehicles.
3. Plastic drums shall be constructed of lightweight flexible, and deformable materials. The Contractor shall NOT use metal drums or single piece plastic drums as channelization devices or sign supports.
4. Drums shall present a profile that is a minimum of 18 inches in width at the 36 inch height when viewed from any direction. The height of drum unit (body installed on base) shall be a minimum of 36 inches and a maximum of 42 inches.
5. The top of the drum shall have a built-in handle for easy pickup and shall be designed to drain water and not collect debris. The handle shall have a minimum of two widely spaced 9/16 inch diameter holes to allow attachment of a warning light, warning reflector unit or approved compliant sign.
6. The exterior of the drum body shall have a minimum of four alternating orange and white retroreflective circumferential stripes not less than 4 inches nor greater than 8 inches in width. Any non-reflectORIZED space between any two adjacent stripes shall not exceed 2 inches in width.
7. Bases shall have a maximum width of 36 inches, a maximum height of 4 inches, and a minimum of two footholds of sufficient size to allow base to be held down while separating the drum body from the base.
8. Plastic drums shall be constructed of ultra-violet stabilized, orange, high-density polyethylene (HDPE) or other approved material.
9. Drum body shall have a maximum unballasted weight of 11 lbs.
10. Drum and base shall be marked with manufacturer's name and model number.

RETROREFLECTIVE SHEETING

1. The stripes used on drums shall be constructed of sheeting meeting the color and retroreflectivity requirements of Departmental Materials Specification DMS-8300, "Sign Face Materials." Type A or Type B reflective sheeting shall be supplied unless otherwise specified in the plans.
2. The sheeting shall be suitable for use on and shall adhere to the drum surface such that, upon vehicular impact, the sheeting shall remain adhered in-place and exhibit no delaminating, cracking, or loss of retroreflectivity other than that loss due to abrasion of the sheeting surface.

BALLAST

1. Unballasted bases shall be large enough to hold up to 50 lbs. of sand. This base, when filled with the ballast material, should weigh between 35 lbs (minimum) and 50 lbs (maximum). The ballast may be sand in one to three sandbags separate from the base, sand in a sand-filled plastic base, or other ballasting devices as approved by the Engineer. Stacking of sandbags will be allowed, however height of sandbags above pavement surface may not exceed 12 inches.
2. Bases with built-in ballast shall weigh between 40 lbs. and 50 lbs. Built-in ballast can be constructed of an integral crumb rubber base or a solid rubber base.
3. Recycled truck tire sidewalls may be used for ballast on drums approved for this type of ballast on the CWZTCD list.
4. The ballast shall not be heavy objects, water, or any material that would become hazardous to motorists, pedestrians, or workers when the drum is struck by a vehicle.
5. When used in regions susceptible to freezing, drums shall have drainage holes in the bottoms so that water will not collect and freeze becoming a hazard when struck by a vehicle.
6. Ballast shall not be placed on top of drums.
7. Adhesives may be used to secure base of drums to pavement.

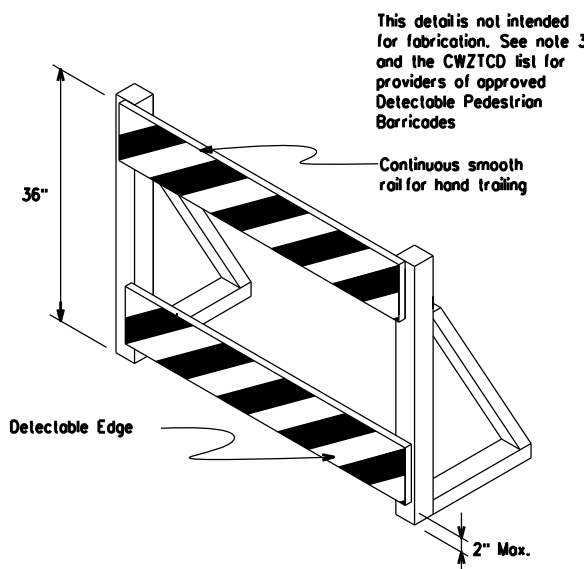
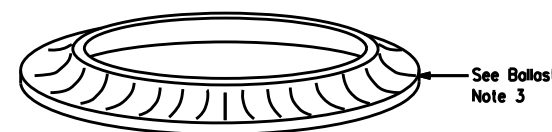
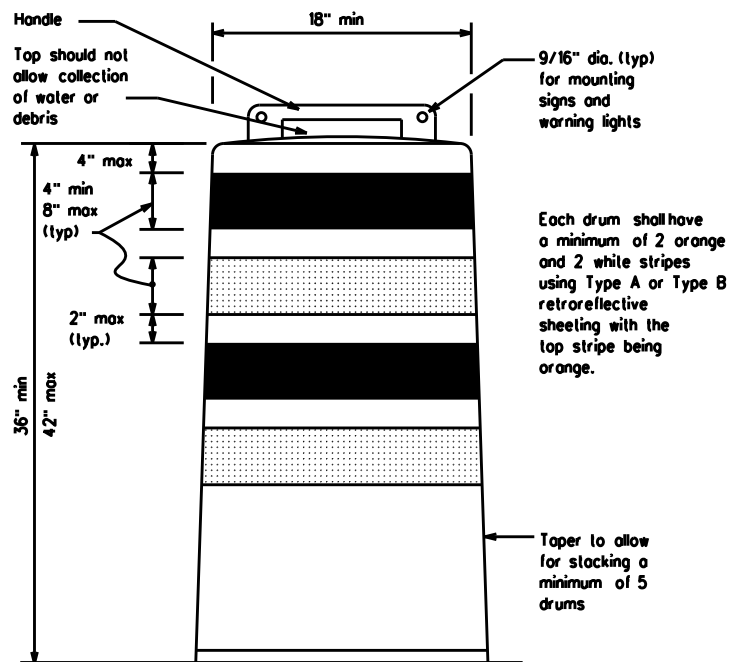

DETECTABLE PEDESTRIAN BARRICADES

1. When existing pedestrian facilities are disrupted, closed, or relocated in a TTC zone, the temporary facilities shall be detectable and include accessibility features consistent with the features present in the existing pedestrian facility. Refer to WZ(BTS-2) for Pedestrian Control requirements for Sidewalk Diversions, Sidewalk Detours and Crosswalk Closures.
2. Where pedestrians with visual disabilities normally use the closed sidewalk, a Detectable Pedestrian Barricade shall be placed across the full width of the closed sidewalk instead of a Type 3 Barricade.
3. Detectable pedestrian barricades similar to the one pictured above, longitudinal channelizing devices, some concrete barriers, and wood or chain link fencing with a continuous detectable edging can satisfactorily delineate a pedestrian path.
4. Tape, rope, or plastic chain strung between devices are not detectable, do not comply with the design standards in the "Americans with Disabilities Act Accessibility Guidelines (ADAAG)" and should not be used as a control for pedestrian movements.
5. Warning lights shall not be attached to detectable pedestrian barricades.
6. Detectable pedestrian barricades should use 8" nominal barricade rails as shown on BC(10) provided that the top rail provides a smooth continuous rail suitable for hand trailing with no splinters, burrs, or sharp edges.

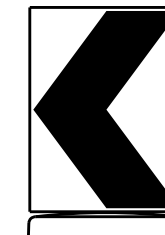

18" x 24" Sign
(Maximum Sign Dimension)
Chevron CW1-8, Opposing Traffic Lane Divider, Driveway sign D70a, Keep Right R4 series or other signs as approved by Engineer

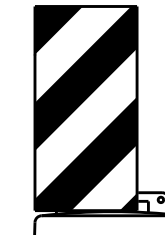

12" x 24" Vertical Panel
mount with diagonals sloping down towards travel way

Plywood, Aluminum or Metal sign substrates shall NOT be used on plastic drums

SIGNS, CHEVRONS, AND VERTICAL PANELS MOUNTED ON PLASTIC DRUMS

1. Signs used on plastic drums shall be manufactured using substrates listed on the CWZTCD.
2. Chevrons and other work zone signs with an orange background shall be manufactured with Type B or Type C Orange sheeting meeting the color and retroreflectivity requirements of DMS-8300, "Sign Face Material," unless otherwise specified in the plans.
3. Vertical Panels shall be manufactured with orange and white sheeting meeting the requirements of DMS-8300 Type A or Type B. Diagonal stripes on Vertical Panels shall slope down toward the intended traveled lane.
4. Other sign messages (text or symbolic) may be used as approved by the Engineer. Sign dimensions shall not exceed 18 inches in width or 24 inches in height, except for the R9 series signs discussed in note 8 below.
5. Signs shall be installed using a 1/2 inch bolt (nominal) and nut, two washers, and one locking washer for each connection.
6. Mounting bolts and nuts shall be fully engaged and adequately torqued. Bolts should not extend more than 1/2 inch beyond nuts.
7. Chevrons may be placed on drums on the outside of curves, on merging tapers or on shifting tapers. When used in these locations, they may be placed on every drum or spaced not more than on every third drum. A minimum of three (3) should be used at each location called for in the plans.
8. R9-9, R9-10, R9-11 and R9-11a Sidewalk Closed signs which are 24 inches wide may be mounted on plastic drums, with approval of the Engineer.

SHEET 8 OF 12



BARRICADE AND CONSTRUCTION CHANNELIZING DEVICES

BC(8)-21

FILE:	bc-21.dgn	DN:	TxDOT	CK:	TxDOT	DW:	TxDOT	CK:	TxDOT
© TxDOT	November 2002	CONT	SECT	JOB	HIGHWAY				
REVISIONS		1068	04	178	IH 30				
4-03	8-14	DIST	COUNTY	SHEET NO.					
9-07	5-21	DAL	DALLAS	17					
7-13									

DISCLAIMER: The use of this standard is governed by the "Texas Engineering Practice Act". No warranty of any kind is made by TxDOT for any purpose whatsoever. TxDOT assumes no responsibility for the conversion of this standard to other formats or for incorrect results or damages resulting from its use.

DATE:
FILE:

DISCLAIMER: The use of this standard is governed by the "Texas Engineering Practice Act". No warranty of any kind is made by TxDOT for any purpose whatsoever. TxDOT assumes no responsibility for the conversion of this standard to other formats or for incorrect results or damages resulting from its use.

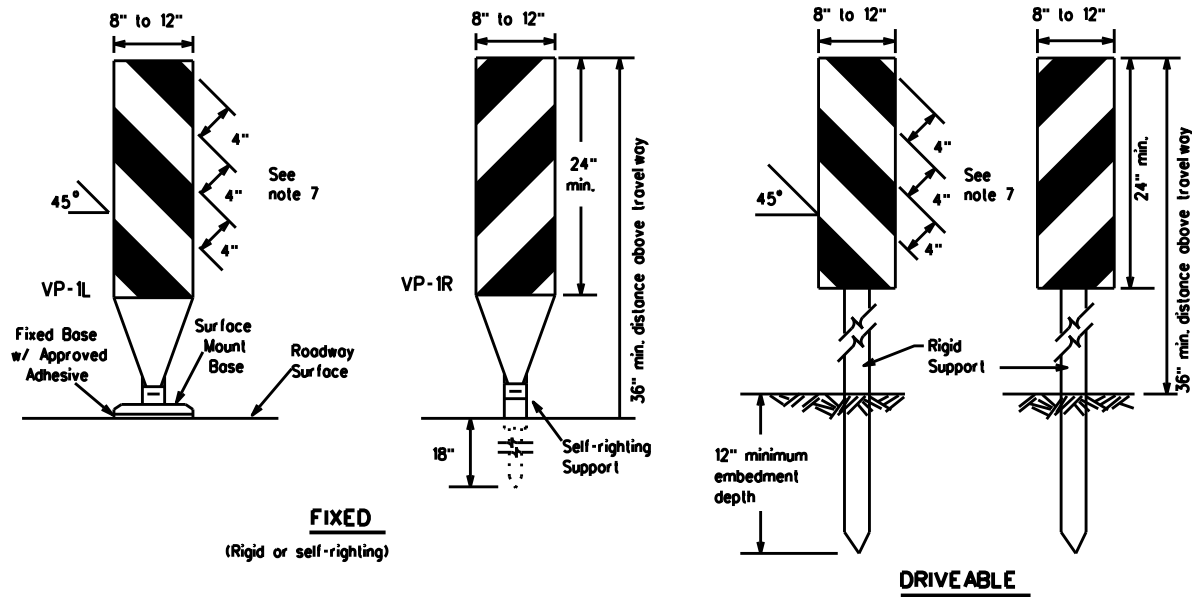

FIXED
(Rigid or self-righting)

DRIVEABLE

- Vertical Panels (VP's) are normally used to channelize traffic or divide opposing lanes of traffic.
- VP's may be used in daytime or nighttime situations. They may be used at the edge of shoulder drop-offs and other areas such as lane transitions where positive daytime and nighttime delineation is required. The Engineer/Inspector shall refer to the Roadway Design Manual for additional requirements on the use VP's for drop-offs.
- VP's should be mounted back to back if used at the edge of cuts adjacent to two-way two lane roadways. Stripes are to be reflective orange and reflective white and should always slope downward toward the travel lane.
- VP's used on expressways and freeways or other high speed roadways, may have more than 270 square inches of retroreflective area facing traffic.
- Self-righting supports are available with portable base. See "Compliant Work Zone Traffic Control Devices List" (CWZTCD).
- Sheeting for the VP's shall be retroreflective Type A or Type B conforming to Departmental Material Specification DMS-8300, unless noted otherwise.
- Where the height of reflective material on the vertical panels is 36 inches or greater, a panel stripe of 6 inches shall be used.

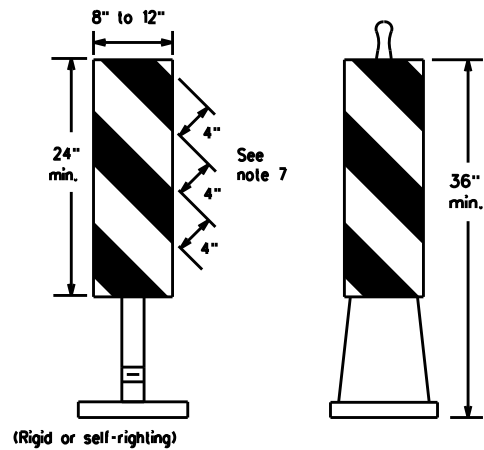

PORTABLE

VERTICAL PANELS (VPs)

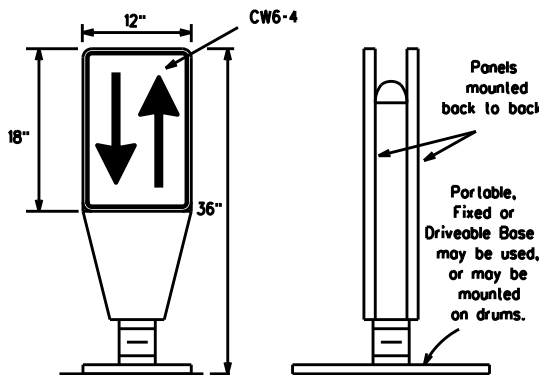

OPPOSING TRAFFIC LANE DIVIDERS (OTLD)

- Opposing Traffic Lane Dividers (OTLD) are delineation devices designed to convert a normal one-way roadway section to two-way operation. OTLD's are used on temporary centerlines. The upward and downward arrows on the sign's face indicate the direction of traffic on either side of the divider. The base is secured to the pavement with an adhesive or rubber weight to minimize movement caused by a vehicle impact or wind gust.
- The OTLD may be used in combination with 42" cones or VP's.
- Spacing between the OTLD shall not exceed 500 feet. 42" cones or VP's placed between the OTLD's should not exceed 100 foot spacing.
- The OTLD shall be orange with a black non-reflective legend. Sheeting for the OTLD shall be retroreflective Type B or Type C conforming to Departmental Material Specification DMS-8300, unless noted otherwise. The legend shall meet the requirements of DMS-8300.

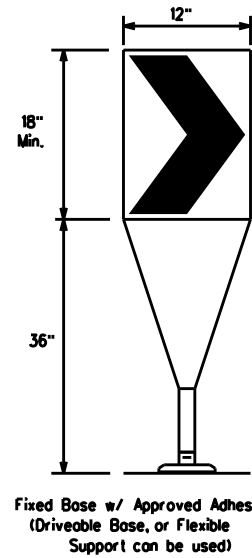

Fixed Base w/ Approved Adhesive (Driveable Base, or Flexible Support can be used)

- The chevron shall be a vertical rectangle with a minimum size of 12 by 18 inches.
- Chevrons are intended to give notice of a sharp change of alignment with the direction of travel and provide additional emphasis and guidance for vehicle operators with regard to changes in horizontal alignment of the roadway.
- Chevrons, when used, shall be erected on the outside of a sharp curve or turn, or on the far side of an intersection. They shall be in line with and at right angles to approaching traffic. Spacing should be such that the motorist always has three in view, until the change in alignment eliminates its need.
- To be effective, the chevron should be visible for at least 500 feet.
- Chevrons shall be orange with a black nonreflective legend. Sheeting for the chevron shall be retroreflective Type B or Type C conforming to Departmental Material Specification DMS-8300, unless noted otherwise. The legend shall meet the requirements of DMS-8300.
- For Long Term Stationary use on tapers or transitions on freeways and divided highways, self-righting chevrons may be used to supplement plastic drums but not to replace plastic drums.

CHEVRONS

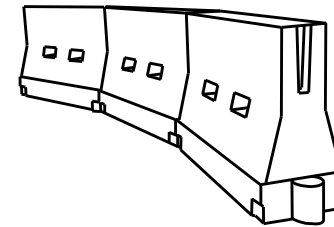

LONGITUDINAL CHANNELIZING DEVICES (LCD)

- LCDs are crashworthy, lightweight, deformable devices that are highly visible, have good target value and can be connected together. They are not designed to contain or redirect a vehicle on impact.
- LCDs may be used instead of a line of cones or drums.
- LCDs shall be placed in accordance to application and installation requirements specific to the device, and used only when shown on the CWZTCD list.
- LCDs should not be used to provide positive protection for obstacles, pedestrians or workers.
- LCDs shall be supplemented with retroreflective delineation as required for temporary barriers on BC(7) when placed roughly parallel to the travel lanes.
- LCDs used as barricades placed perpendicular to traffic should have at least one row of reflective sheeting meeting the requirements for barricade rails as shown on BC(10). Place reflective sheeting near the top of the LCD along the full length of the device.

WATER BALLASTED SYSTEMS USED AS BARRIERS

- Water ballasted systems used as barriers shall not be used solely to channelize road users, but also to protect the work space per the appropriate Manual for Assessing Safety Hardware (MASH) crashworthiness requirements based on roadway speed and barrier application.
- Water ballasted systems used to channelize vehicular traffic shall be supplemented with retroreflective delineation or channelizing devices to improve daytime/nighttime visibility. They may also be supplemented with pavement markings.
- Water ballasted systems used as barriers shall be placed in accordance to application and installation requirements specific to the device, and used only when shown on the CWZTCD list.
- Water ballasted systems used as barriers should not be used for a merging taper except in low speed (less than 45 MPH) urban areas. When used on a taper in a low speed urban area, the taper shall be delineated and the taper length should be designed to optimize road user operations considering the available geometric conditions.
- When water ballasted systems used as barriers have blunt ends exposed to traffic, they should be attenuated as per manufacturer recommendations or flared to a point outside the clear zone.

If used to channelize pedestrians, longitudinal channelizing devices or water ballasted systems must have a continuous detectable bottom for users of long cones and the top of the unit shall not be less than 32 inches in height.

HOLLOW OR WATER BALLASTED SYSTEMS USED AS LONGITUDINAL CHANNELIZING DEVICES OR BARRIERS

GENERAL NOTES

- Work Zone channelizing devices illustrated on this sheet may be installed in close proximity to traffic and are suitable for use on high or low speed roadways. The Engineer/Inspector shall ensure that spacing and placement is uniform and in accordance with the "Texas Manual on Uniform Traffic Control Devices" (TMUTCD).
- Channelizing devices shown on this sheet may have a driveable, fixed or portable base. The requirement for self-righting channelizing devices must be specified in the General Notes or other plan sheets.
- Channelizing devices on self-righting supports should be used in work zone areas where channelizing devices are frequently impacted by errant vehicles or vehicle related wind gusts making alignment of the channelizing devices difficult to maintain. Locations of these devices shall be detailed elsewhere in the plans. These devices shall conform to the TMUTCD and the "Compliant Work Zone Traffic Control Devices List" (CWZTCD).
- The Contractor shall maintain devices in a clean condition and replace damaged, nonreflective, faded, or broken devices and bases as required by the Engineer/Inspector. The Contractor shall be required to maintain proper device spacing and alignment.
- Portable bases shall be fabricated from virgin and/or recycled rubber. The portable bases shall weigh a minimum of 30 lbs.
- Pavement surfaces shall be prepared in a manner that ensures proper bonding between the adhesives, the fixed mount bases and the pavement surface. Adhesives shall be prepared and applied according to the manufacturer's recommendations.
- The installation and removal of channelizing devices shall not cause detrimental effects to the final pavement surfaces, including pavement surface discoloration or surface integrity. Driveable bases shall not be permitted on final pavement surfaces. The Engineer/Inspector shall approve all application and removal procedures of fixed bases.

Posted Speed	Formula	Minimum Desirable Taper Lengths			Suggested Maximum Spacing of Channelizing Devices	
		10' Offset	11' Offset	12' Offset	On a Taper	On a Tangent
30	L = WS ² / 60	150'	165'	180'	30'	60'
35		205'	225'	245'	35'	70'
40		265'	295'	320'	40'	80'
45	L = WS	450'	495'	540'	45'	90'
50		500'	550'	600'	50'	100'
55		550'	605'	660'	55'	110'
60		600'	660'	720'	60'	120'
65		650'	715'	780'	65'	130'
70		700'	770'	840'	70'	140'
75		750'	825'	900'	75'	150'
80		800'	880'	960'	80'	160'

x x Taper lengths have been rounded off.
L- Length of Taper (FT.) W- Width of Offset (FT.)
S- Posted Speed (MPH)

SUGGESTED MAXIMUM SPACING OF CHANNELIZING DEVICES AND MINIMUM DESIRABLE TAPER LENGTHS

SHEET 9 OF 12



BARRICADE AND CONSTRUCTION CHANNELIZING DEVICES

BC(9)-21

FILE:	bc-21.dgn	DN:	TxDOT	CK:	TxDOT	DW:	TxDOT	CK:	TxDOT
© TxDOT	November 2002	CONT:	SECT	JOB:	HIGHWAY				
		REVISIONS:	1068	04	178				
9-07	8-14	DIST:	COUNTY	SHEET NO.					
7-13	5-21	DAL	DALLAS	18					

DATE:
FILE:

DISCLAIMER: The use of this standard is governed by the "Texas Engineering Practice Act". No warranty of any kind is made by TxDOT for any purpose whatsoever. TxDOT assumes no responsibility for the conversion of this standard to other formats or for incorrect results or damages resulting from its use.

TYPE 3 BARRICADES

1. Refer to the Compliant Work Zone Traffic Control Devices List (CWZTCD) for details of the Type 3 Barricades and a list of all materials used in the construction of Type 3 Barricades.
2. Type 3 Barricades shall be used at each end of construction projects closed to all traffic.
3. Barricades extending across a roadway should have stripes that slope downward in the direction toward which traffic must turn in detouring. When both right and left turns are provided, the chevron striping may slope downward in both directions from the center of the barricade. Where no turns are provided at a closed road, striping should slope downward in both directions toward the center of roadway.
4. Striping of rails, for the right side of the roadway, should slope downward to the left. For the left side of the roadway, striping should slope downward to the right.
5. Identification markings may be shown only on the back of the barricade rails. The maximum height of letters and/or company logos used for identification shall be 1".
6. Barricades shall not be placed parallel to traffic unless an adequate clear zone is provided.
7. Warning lights shall NOT be installed on barricades.
8. Where barricades require the use of weights to keep from turning over, the use of sandbags with dry, cohesionless sand is recommended. The sandbags will be tied shut to keep the sand from spilling and to maintain a constant weight. Sand bags shall not be stocked in a manner that covers any portion of a barricade rails reflective sheeting. Rock, concrete, iron, steel or other solid objects will NOT be permitted. Sandbags should weigh a minimum of 35 lbs and a maximum of 50 lbs. Sandbags shall be made of a durable material that tears upon vehicular impact. Rubber (such as tire inner tubes) shall not be used for sandbags. Sandbags shall only be placed along or upon the base supports of the device and shall not be suspended above ground level or hung with rope, wire, chains or other fasteners.
9. Sheeting for barricades shall be retroreflective Type A or Type B conforming to Departmental Material Specification DMS-8300 unless otherwise noted.

Barricades shall NOT be used as a sign support.

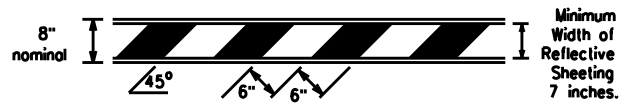

TYPICAL STRIPING DETAIL FOR BARRICADE RAIL

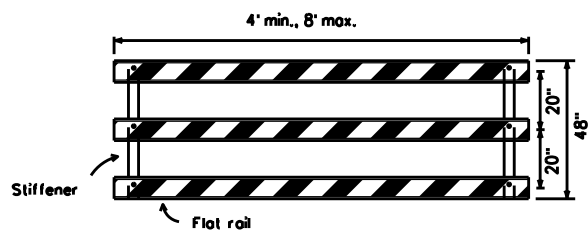

TYPICAL PANEL DETAIL FOR SKID OR POST TYPE BARRICADES

Each roadway of a divided highway shall be barricaded in the same manner.

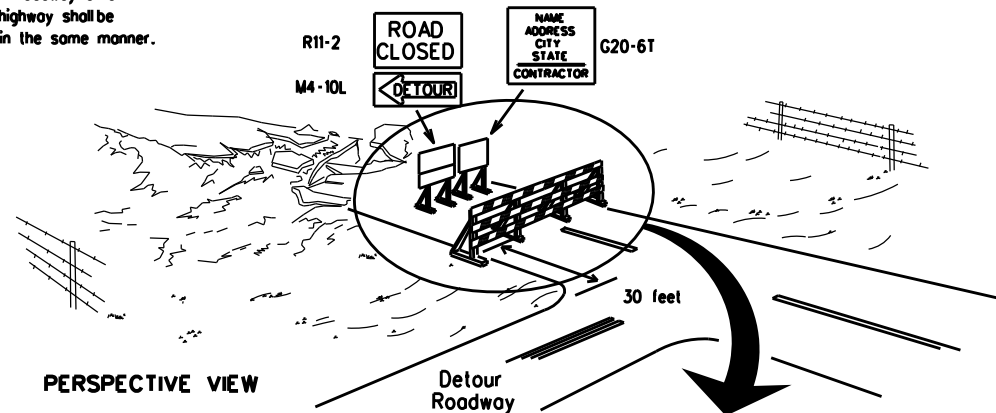

PERSPECTIVE VIEW

The three rails on Type 3 barricades shall be reflectorized orange and reflective white stripes on one side facing one-way traffic and both sides for two-way traffic. Barricade striping should slant downward in the direction of detour.

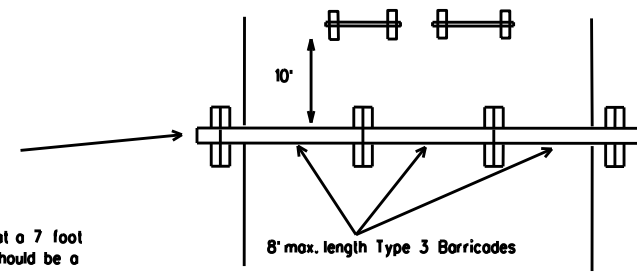

PLAN VIEW

1. Signs should be mounted on independent supports at a 7 foot mounting height in center of roadway. The signs should be a minimum of 10 feet behind Type 3 Barricades.
2. Advance signing shall be as specified elsewhere in the plans.

TYPE 3 BARRICADE (POST AND SKID) TYPICAL APPLICATION

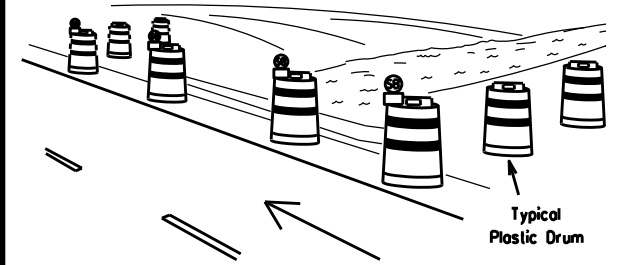

PERSPECTIVE VIEW

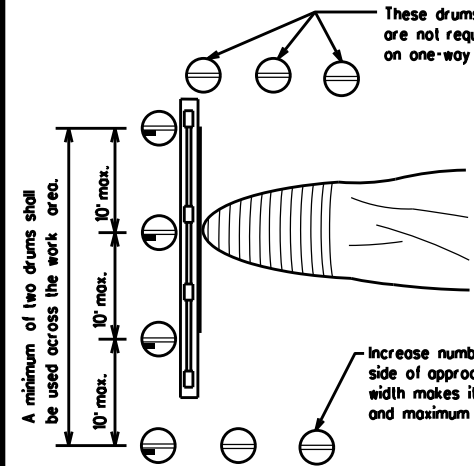

PLAN VIEW

1. Where positive redirection capability is provided, drums may be omitted.
2. Plastic construction fencing may be used with drums for safety as required in the plans.
3. Vertical Panels on flexible support may be substituted for drums when the shoulder width is less than 4 feet.
4. When the shoulder width is greater than 12 feet, steady-burn lights may be omitted if drums are used.
5. Drums must extend the length of the culvert widening.

LEGEND	
	Plastic drum
	Plastic drum with steady burn light or yellow warning reflector
	Steady burn warning light or yellow warning reflector

CULVERT WIDENING OR OTHER ISOLATED WORK WITHIN THE PROJECT LIMITS

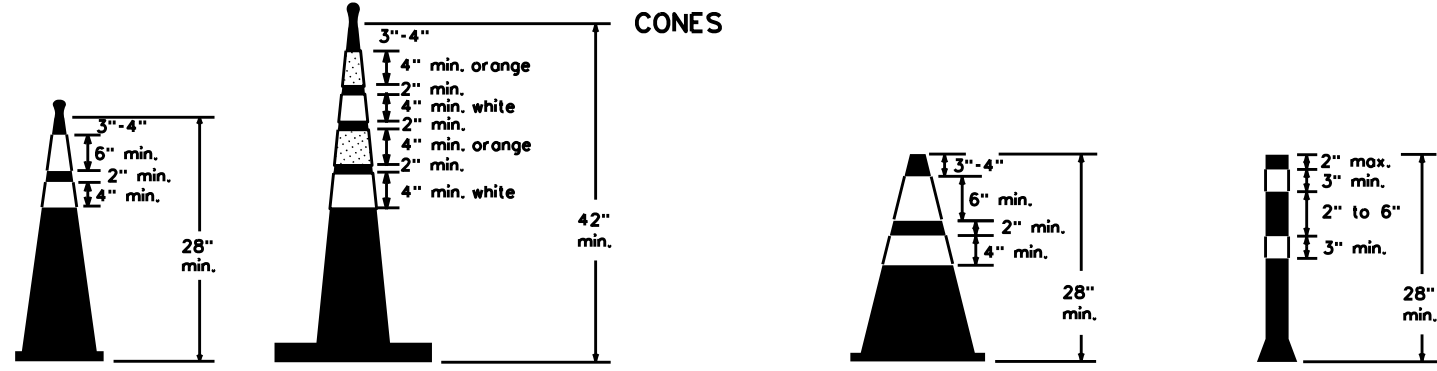

Two-Piece cones

One-Piece cones

Tubular Marker

28" Cones shall have a minimum weight of 9 1/2 lbs.
42" 2-piece cones shall have a minimum weight of 30 lbs. including base.

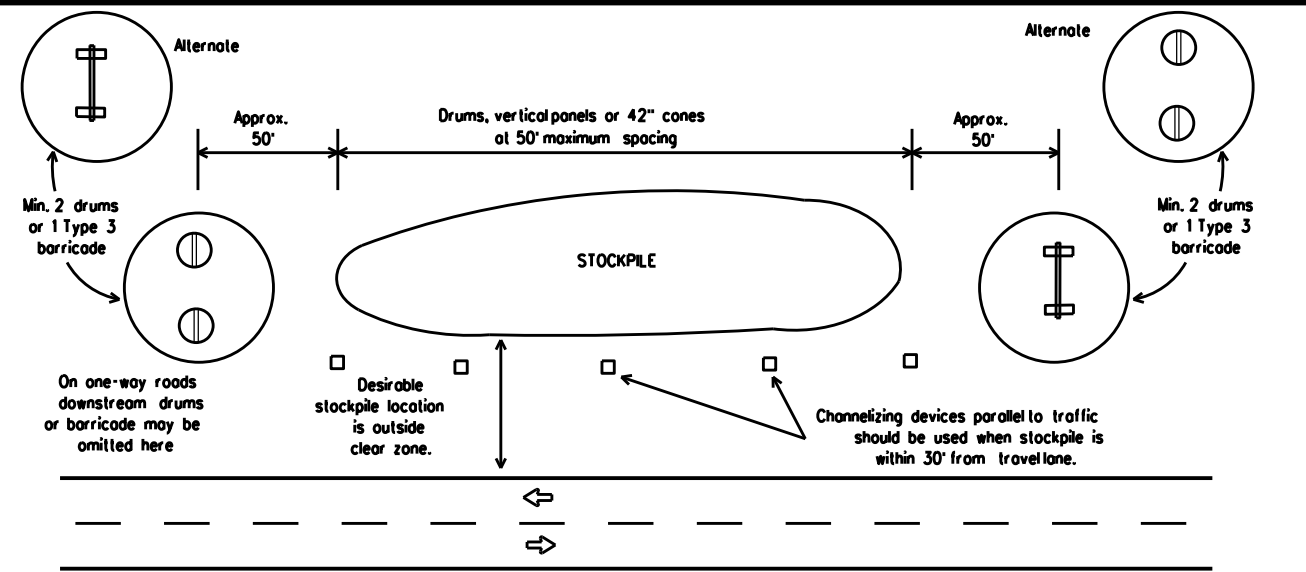

TRAFFIC CONTROL FOR MATERIAL STOCKPILES

1. Traffic cones and tubular markers shall be predominantly orange, and meet the height and weight requirements shown above.
2. One-piece cones have the body and base of the cone molded in one consolidated unit. Two-piece cones have a cone shaped body and a separate rubber base, or ballast, that is added to keep the device upright and in place.
3. Two-piece cones may have a handle or loop extending up to 8" above the minimum height shown, in order to aid in retrieving the device.
4. Cones or tubular markers shall have white or white and orange reflective bands as shown above. The reflective bands shall have a smooth, sealed outer surface and meet the requirements of Departmental Material Specification DMS-8300 Type A or Type B.
5. 28" cones and tubular markers are generally suitable for short duration and short-term stationary work as defined in BC(4). These should not be used for intermediate-term or long-term stationary work unless personnel is on-site to maintain them in their proper upright position.
6. 42" two-piece cones, vertical panels or drums are suitable for all work zone durations.
7. Cones or tubular markers used on each project should be of the same size and shape.



BARRICADE AND CONSTRUCTION CHANNELIZING DEVICES

BC(10)-21

FILE: bc-21.dgn	DN: TxDOT	CK: TxDOT	DW: TxDOT	CK: TxDOT
© TxDOT November 2002	CONT	SECT	JOB	HIGHWAY
REVISIONS	1068	04	178	IH 30
9-07 8-14	DIST	COUNTY	SHEET NO.	
7-13 5-21	DAL	DALLAS	19	

DATE: FILE:

WORK ZONE PAVEMENT MARKINGS

GENERAL

- The Contractor shall be responsible for maintaining work zone and existing pavement markings, in accordance with the standard specifications and special provisions, on all roadways open to traffic within the CSJ limits unless otherwise stated in the plans.
- Color, patterns and dimensions shall be in conformance with the "Texas Manual on Uniform Traffic Control Devices" (TMUTCD).
- Additional supplemental pavement marking details may be found in the plans or specifications.
- Pavement markings shall be installed in accordance with the TMUTCD and as shown on the plans.
- When short term markings are required on the plans, short term markings shall conform with the TMUTCD, the plans and details as shown on the Standard Plan Sheet WZ(STPM).
- When standard pavement markings are not in place and the roadway is opened to traffic, DO NOT PASS signs shall be erected to mark the beginning of the sections where passing is prohibited and PASS WITH CARE signs at the beginning of sections where passing is permitted.
- All work zone pavement markings shall be installed in accordance with Item 662, "Work Zone Pavement Markings."

RAISED PAVEMENT MARKERS

- Raised pavement markers are to be placed according to the patterns on BC(12).
- All raised pavement markers used for work zone markings shall meet the requirements of Item 672, "RAISED PAVEMENT MARKERS" and Departmental Material Specification DMS-4200 or DMS-4300.

PREFABRICATED PAVEMENT MARKINGS

- Removable prefabricated pavement markings shall meet the requirements of DMS-8241.
- Non-removable prefabricated pavement markings (foil back) shall meet the requirements of DMS-8240.

MAINTAINING WORK ZONE PAVEMENT MARKINGS

- The Contractor will be responsible for maintaining work zone pavement markings within the work limits.
- Work zone pavement markings shall be inspected in accordance with the frequency and reporting requirements of work zone traffic control device inspections as required by Form 599.
- The markings should provide a visible reference for a minimum distance of 300 feet during normal daylight hours and 160 feet when illuminated by automobile low-beam headlights at night, unless sight distance is restricted by roadway geometrics.
- Markings failing to meet this criteria within the first 30 days after placement shall be replaced at the expense of the Contractor as per Specification Item 662.

REMOVAL OF PAVEMENT MARKINGS

- Pavement markings that are no longer applicable, could create confusion or direct a motorist toward or into the closed portion of the roadway shall be removed or obliterated before the roadway is opened to traffic.
- The above shall not apply to detours in place for less than three days, where flaggers and/or sufficient channelizing devices are used in lieu of markings to outline the detour route.
- Pavement markings shall be removed to the fullest extent possible, so as not to leave a discernable marking. This shall be by any method approved by TxDOT Specification Item 677 for "Eliminating Existing Pavement Markings and Markers".
- The removal of pavement markings may require resurfacing or seal coating portions of the roadway as described in Item 677.
- Subject to the approval of the Engineer, any method that proves to be successful on a particular type pavement may be used.
- Blast cleaning may be used but will not be required unless specifically shown in the plans.
- Over-painting of the markings SHALL NOT BE permitted.
- Removal of raised pavement markers shall be as directed by the Engineer.
- Removal of existing pavement markings and markers will be paid for directly in accordance with Item 677, "ELIMINATING EXISTING PAVEMENT MARKINGS AND MARKERS," unless otherwise stated in the plans.
- Block-out marking tape may be used to cover conflicting existing markings for periods less than two weeks when approved by the Engineer.

Temporary Flexible-Reflective Roadway Marker Tabs

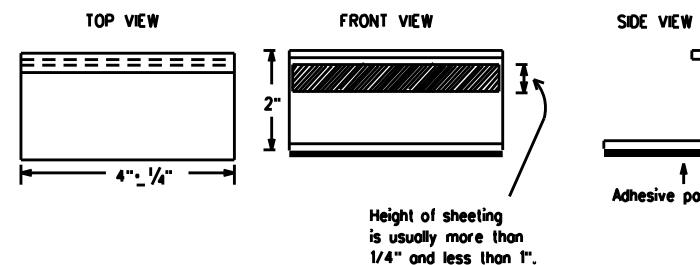

**STAPLES OR NAILS SHALL NOT BE USED TO SECURE
TEMPORARY FLEXIBLE-REFLECTIVE ROADWAY MARKER
TABS TO THE PAVEMENT SURFACE**

- Temporary flexible-reflective roadway marker tabs used as guidemarks shall meet the requirements of DMS-8242.
- Tabs detailed on this sheet are to be inspected and accepted by the Engineer or designated representative. Sampling and testing is not normally required, however at the option of the Engineer, either "A" or "B" below may be imposed to assure quality before placement on the roadway.
 - Select five (5) or more tabs at random from each lot or shipment and submit to the Construction Division, Materials and Pavement Section to determine specification compliance.
 - Select five (5) tabs and perform the following test. Affix five (5) tabs at 24 inch intervals on an asphaltic pavement in a straight line. Using a medium size passenger vehicle or pickup, run over the markers with the front and rear tires at a speed of 35 to 40 miles per hour, four (4) times in each direction. No more than one (1) out of the five (5) reflective surfaces shall be lost or displaced as a result of this test.
- Small design variances may be noted between tab manufacturers.
- See Standard Sheet WZ(STPM) for tab placement on new pavements. See Standard Sheet TCP(7-1) for tab placement on seal coat work.

RAISED PAVEMENT MARKERS USED AS GUIDEMARKS

- Raised pavement markers used as guidemarks shall be from the approved product list, and meet the requirements of DMS-4200.
- All temporary construction raised pavement markers provided on a project shall be of the same manufacturer.
- Adhesive for guidemarks shall be bituminous material hot applied or butyl rubber pad for all surfaces, or thermoplastic for concrete surfaces.

Guidemarks shall be designated as:
 YELLOW - (two amber reflective surfaces with yellow body).
 WHITE - (one silver reflective surface with white body).

DEPARTMENTAL MATERIAL SPECIFICATIONS	
PAVEMENT MARKERS (REFLECTORIZED)	DMS-4200
TRAFFIC BUTTONS	DMS-4300
EPOXY AND ADHESIVES	DMS-6100
BITUMINOUS ADHESIVE FOR PAVEMENT MARKERS	DMS-6130
PERMANENT PREFABRICATED PAVEMENT MARKINGS	DMS-8240
TEMPORARY REMOVABLE, PREFABRICATED PAVEMENT MARKINGS	DMS-8241
TEMPORARY FLEXIBLE, REFLECTIVE ROADWAY MARKER TABS	DMS-8242

A list of prequalified reflective raised pavement markers, non-reflective traffic buttons, roadway marker tabs and other pavement markings can be found at the Material Producer List web address shown on BC(1).

SHEET 11 OF 12



BARRICADE AND CONSTRUCTION PAVEMENT MARKINGS

BC(11)-21

FILE:	bc-21.dgn	DN:	TxDOT	CK:	TxDOT	DW:	TxDOT	CK:	TxDOT
© TxDOT	February 1998	CONT:	1068	SECT:	04	JOB:	178	HIGHWAY:	IH 30
REVISIONS		DIST:	COUNTY:		SHEET NO.:				
2-98	9-07	5-21	DAL		DALLAS		20		
1-02	7-13								
11-02	8-14								

DISCLAIMER: The use of this standard is governed by the "Texas Engineering Practice Act." No warranty of any kind is made by TxDOT for any purpose whatsoever. TxDOT assumes no responsibility for the conversion of this standard to other formats or for incorrect results or damages resulting from its use.

DATE:
FILE:

PAVEMENT MARKING PATTERNS

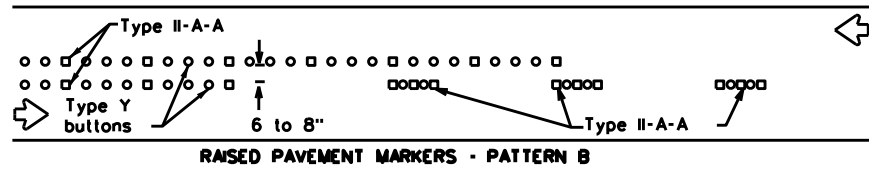
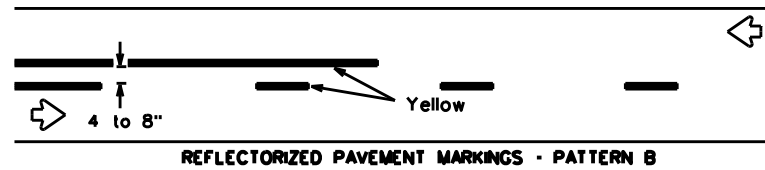
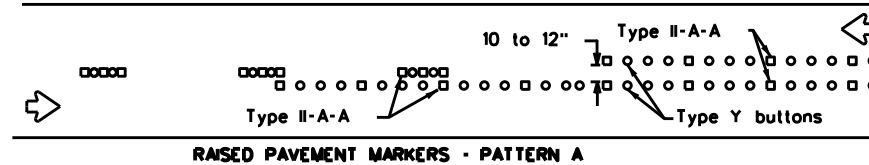
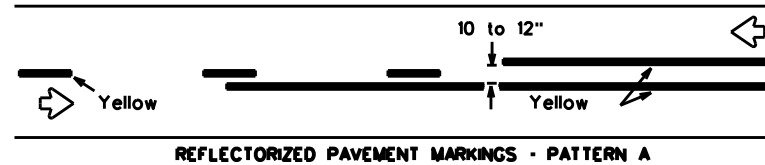

Pattern A is the TxDOT Standard, however Pattern B may be used if approved by the Engineer. Prefabricated markings may be substituted for reflectORIZED pavement markings.

CENTER LINE & NO-PASSING ZONE BARRIER LINES FOR TWO-LANE, TWO-WAY HIGHWAYS

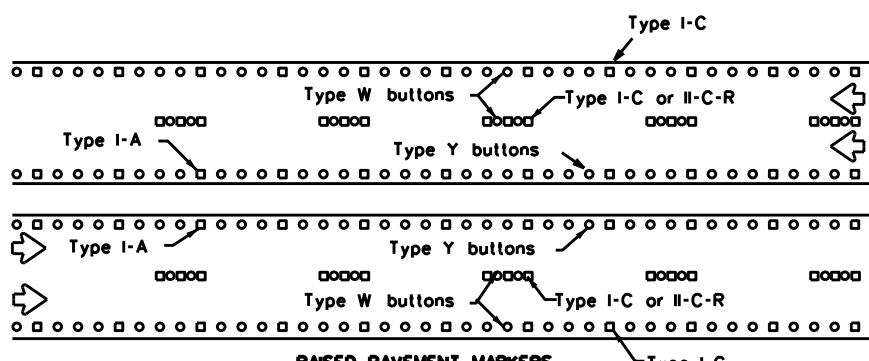
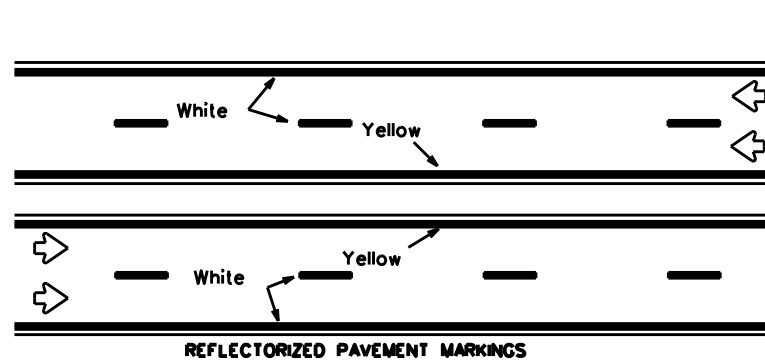

Prefabricated markings may be substituted for reflectORIZED pavement markings.

EDGE & LANE LINES FOR DIVIDED HIGHWAY

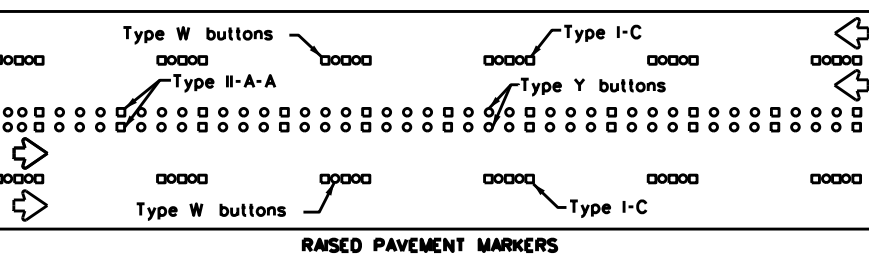
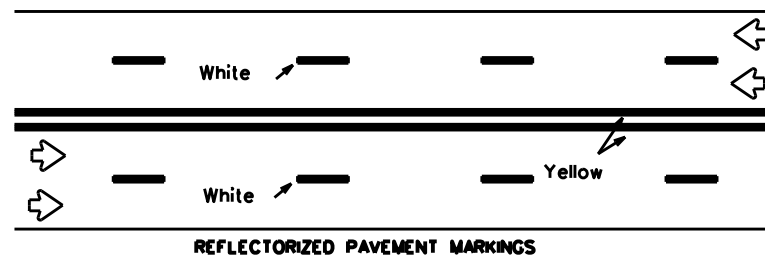

Prefabricated markings may be substituted for reflectORIZED pavement markings.

LANE & CENTER LINES FOR MULTILANE UNDIVIDED HIGHWAYS

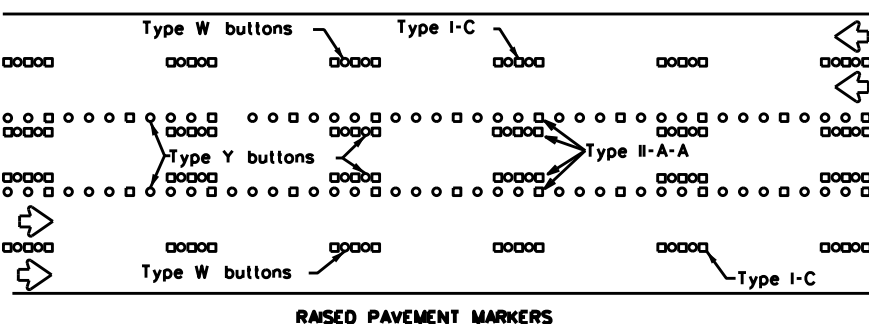
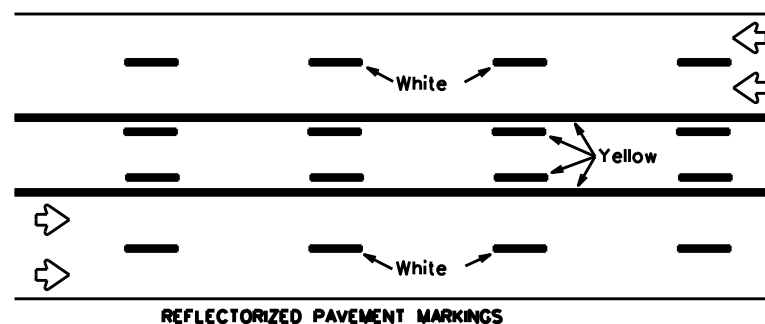

Prefabricated markings may be substituted for reflectORIZED pavement markings.

TWO-WAY LEFT TURN LANE

STANDARD WORK ZONE PAVEMENT MARKINGS DETAILS

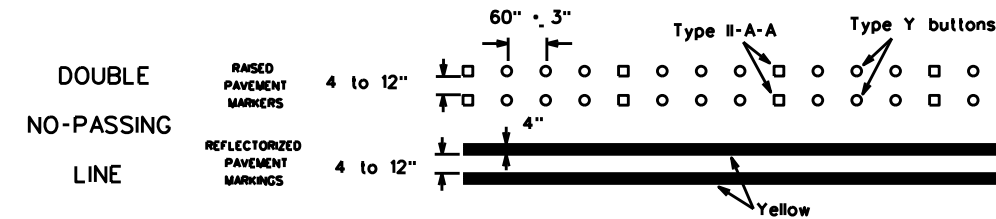

SOLID LINES

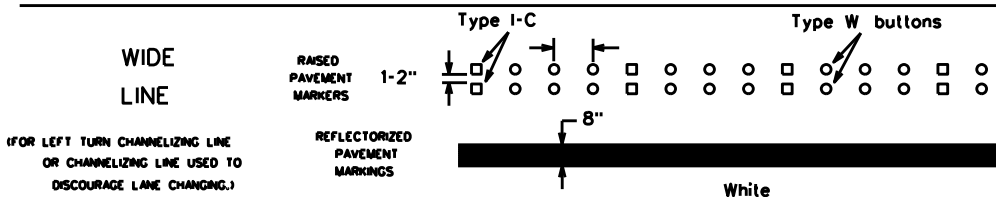
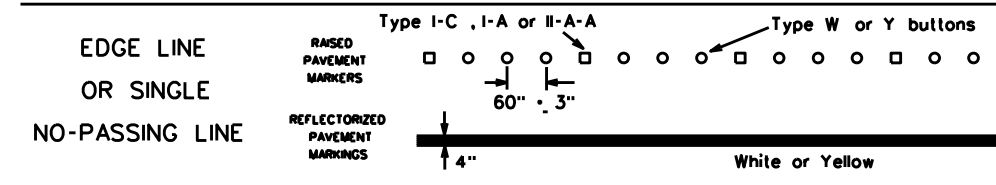

BROKEN LINES

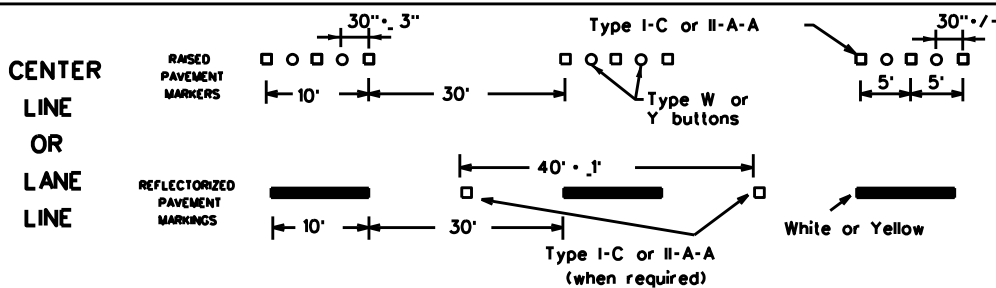

AUXILIARY OR LANEDROP LINE

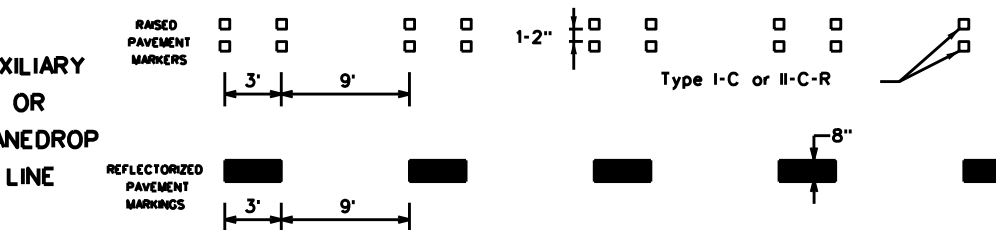

REMOVABLE MARKINGS WITH RAISED PAVEMENT MARKERS

If raised pavement markers are used to supplement REMOVABLE markings, the markers shall be applied to the top of the tape at the approximate mid length of tape used for broken lines or at 20 foot spacing for solid lines. This allows an easier removal of raised pavement markers and tape.

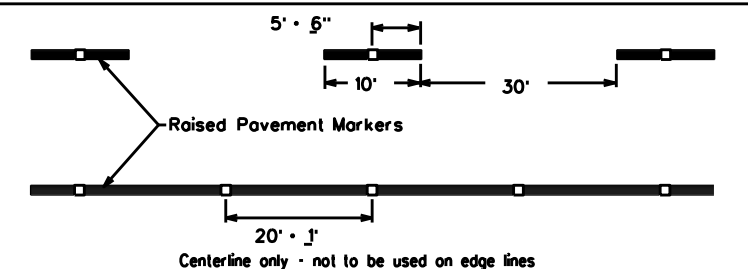

SHEET 12 OF 12



BARRICADE AND CONSTRUCTION PAVEMENT MARKING PATTERNS

BC(12)-21

Raised pavement markers used as standard pavement markings shall be from the approved products list and meet the requirements of Item 672 "RAISED PAVEMENT MARKERS."

FILE: bc-21.dgn	DN: TxDOT	CK: TxDOT	DW: TxDOT	CK: TxDOT
© TxDOT February 1998	CONT	SECT	JOB	HIGHWAY
REVISIONS	1068	04	178	IH 30
1-97 9-07 5-21	DIST	COUNTY	SHEET NO.	
2-98 7-13	DAL	DALLAS	21	
11-02 8-14				

DISCLAIMER: The use of this standard is governed by the "Texas Engineering Practice Act". No warranty of any kind is made by TxDOT for any purpose whatsoever. TxDOT assumes no responsibility for the conversion of this standard to other formats or for incorrect results or damages resulting from its use.

DATE:
FILE:

A. GENERAL SITE DATA

1. **PROJECT LIMITS:** IH 30 AT BELTLINE RD.

Project Coordinates :

BEGIN AT: LATITUDE: 32.7586168 LONGITUDE: -96.9949182
 END AT: LATITUDE: 32.7586168 LONGITUDE: -96.9949182

2. **PROJECT SITE MAPS:**

- * Project Location Map: The Title Sheet and Project Layout (Sheet 3)
- * Drainage Patterns: Drainage Area Maps n/a
- * Slopes Anticipated After Major Graddings or Areas of Soil Disturbance: Typical Sections n/a
- * Location of Erosion and Sediment Controls: SW3P Site Maps Landscape Layout, Landscape, Irrigation Plans (sheets 31-46)
- * Surface Waters and Discharge Locations: Drainage and Culvert Layouts n/a
- * Project Specific Location(s) (PSL): To be determined by the project Construction Personnel. Location(s) shown on SW3P Site Map (if PSL location(s) is within one mile of project) and information located in project SW3P Binder (Reference Item *IO below).

3. **PROJECT DESCRIPTION:**

Construction of landscape & scenic enhancements consisting of trees, shrubs, groundcovers, & irrigation

4. **MAJOR SOIL DISTURBING ACTIVITIES:**

Removal of existing landscape elements, groundcover, irrigation, and shrubs. Planting of new trees and shrubs. Installation of new irrigation

5. **EXISTING CONDITION OF SOIL & VEGETATIVE COVER AND % OF EXISTING VEGETATIVE COVER:**

Existing conditions consist of Silt Clay soil, Established Bermuda Grass with vegetative coverage at approximately 85% - 95% density

6. **TOTAL PROJECT AREA:** 2.5 Acres

7. **TOTAL AREA TO BE DISTURBED:** 0.95 Acres (38%)

8. **WEIGHTED RUNOFF COEFFICIENT**

BEFORE CONSTRUCTION: 0.37
 AFTER CONSTRUCTION: 0.37

9. **NAME OF RECEIVING WATERS:**

Drainage to Gopher Branch and Safari Branch, which flow to Lower West Fork Trinity River (Segment 084); Impaired by Bacteria in water (Recreation Use), and by Dioxin and PCBs in edible tissue)

10. **PROJECT SW3P Binder:**

A. For projects disturbing one to five acres, TxDOT will maintain a SW3P Binder at the project field office (if there is not a project field office, should be kept at the Area Office) which contains the following: Index Sheet, TCEQ Signature Authority, TxDOT's and Contractor's Small Construction Site Notice, SW3P Inspector Qualification Statements, EPIC Sheet, SW3P Sheet, Site Location Maps, Inspection and Maintenance Reports (Form 2118), Construction Stage Gate Checklists (CSGC), Stored Material Lists specifying associated control measures and the Appendix which contains the TPDES Construction General Permit, TxDOT and Contractor MS4 Operator Notification(s) and the Construction PSL Permits per all applicable requirements.

B. For projects disturbing 5 acres or more, TxDOT will follow the actions listed in (IO.A.) above with the addition of the following: TxDOT and Contractor Notice Of Intent (N.O.I.) and Fee Payment Form, TxDOT and Contractor Large Construction Site Notice (to be used instead of Small Site Notice), and TPDES Permit Coverage Notice.

C. For projects disturbing less than one acre, actions described in (IO.A.) and (IO.B.) above are not required. Acreage is calculated by adding Total Area To Be Disturbed Acres on project (See *7 above) and the PSL(s) acreage located within one mile of project.

B. EROSION AND SEDIMENT CONTROLS

1. **SOIL STABILIZATION PRACTICES:** (Select T = Temporary or P = Permanent, as applicable)

- TEMPORARY SEEDING
- MULCHING (Hay or Straw)
- BUFFER ZONES
- PLANTING
- SEEDING
- SODDING
- PRESERVATION OF NATURAL RESOURCES
- FLEXIBLE CHANNEL LINER
- RIGID CHANNEL LINER
- SOIL RETENTION BLANKET
- COMPOST MANUFACTURED TOPSOIL
- VERTICAL TRACKING
- OTHER: MULCH

2. **STRUCTURAL PRACTICES:** (Select T = Temporary or P = Permanent, as applicable)

- SILT FENCES
- EROSION CONTROL LOGS
- EROSION CONTROL COMPOST BERMS (Low Velocity)
- ROCK FILTER DAMS
- DIVERSION, INTERCEPTOR, OR PERIMETER DIKES
- DIVERSION, INTERCEPTOR, OR PERIMETER SWALES
- DIVERSION DIKE AND SWALE COMBINATIONS
- PIPE SLOPE DRAINS
- PAVED FLUMES
- ROCK BEDDING AT CONSTRUCTION EXIT
- TIMBER MATTING AT CONSTRUCTION EXIT
- CHANNEL LINERS
- SEDIMENT TRAPS
- SEDIMENT BASINS
- STORM INLET SEDIMENT TRAP
- STONE OUTLET STRUCTURES
- CURBS AND GUTTERS
- STORM SEWERS
- VELOCITY CONTROL DEVICES
- OTHER: (Specify Practice)

NOTE: TOP OF BMP'S SHOULD NOT BE HIGHER THAN ROADWAY ELEVATION AS NOT TO FLOOD ROADWAY UNLESS PRIOR APPROVAL FROM ENGINEER IS OBTAINED.

3. **STORM WATER MANAGEMENT:** (Example Below - May be used as applicable, or revised)

- A. Storm water drainage will be provided by ditches, inlets, and storm water systems which carry drainage within the R.O.W. to the lows within the roadway and project site which drains to natural facilities.
- B. Other permanent erosion controls include hydraulic design to limit structure outlet velocities and grading design generally consisting of 4:1 or flatter slopes with permanent vegetative cover.

4. **STORM WATER MANAGEMENT ACTIVITIES:** (Sequence of Construction)

- To the extent practicable, phase construction activities to minimize exposure to disturbed soils.
- Avoid storing portable sanitary units, concrete washouts or chemicals within 50 feet upgradient of a receiving water or drainage conveyance without adequate pollution controls.
- Install SW3P control devices (BMPs) to protect drainage features, downslope perimeters, and active roadways prior to potential pollutant generating construction activities in their vicinity, or as needed and as directed or authorized by Engineer.
- Do not install BMPs more than two weeks prior to the activities in their control.
- Re-vegetate disturbed soils in completed project areas as soon as practicable or as directed by Engineer.
- When construction activity is complete, project area is stabilized, and as directed or authorized by Engineer, remove all temporary SW3P controls.

5. **NON-STORM WATER DISCHARGES:**

Filter non-storm water discharges, or hold in retention basins, before being allowed to mix with storm water. These discharges consist of, but not limited to, non-polluted ground water, spring water, foundation or footing drain water, water used for dust control or pavement washing and vehicle washwater containing no detergents.

C. OTHER REQUIREMENTS & PRACTICES

1. **MAINTENANCE:**

Maintain all erosion and sediment controls in good working order. Perform any necessary cleaning/repairs/replacements at the earliest possible date prior to next rain event, but no later than 7 calendar days. Ensure the surrounding ground has dried sufficiently to prevent damage from equipment. "Too Wet" is the only reason for not adhering to timeframes described. When construction activities permanently or temporarily cease and are not expected to resume for 14 or more days on a disturbed portion of the site, stabilization measures must be initiated immediately.

2. **INSPECTION:**

A TxDOT Inspector will perform a regularly scheduled SW3P Inspection every 7 calendar days. An Inspection and Maintenance Report, signed by the TxDOT Inspector and the Contractor, will be filed for each inspection. Revise/clean/repair/replace each BMP control device in accordance with the current Field Inspection and Maintenance Report (Form 2118) and Item 1 (Maintenance) above.

3. **WASTE MATERIALS:**

On a daily basis, or as may be directed, collect all waste materials, trash and debris from the construction site and deposit into a metal dumpster having a secure cover and which meets all state and local city solid waste management requirements. Empty the dumpster as required by regulation, or as may be directed, at a local approved landfill site. Do not bury construction waste on the construction project site.

4. **HAZARDOUS WASTE & SPILL REPORTING:**

As a minimum, any products in the following categories are considered to be hazardous: Paints, Acids, Solvents, Fuels, Asphalt Products, Chemical Additives for Soil Stabilization, and Concrete Curing Compounds or Additives. When storing hazardous material on the project site, or at a Project Specific Location, take all practicable precaution to prevent and/or contain any spillage of these materials. In the event of a spill, contact the spill coordinator immediately.

5. **SANITARY WASTE:**

Use a licensed sanitary waste management contractor to collect all sanitary waste from portable units as may be required by local regulation, or as directed.

6. **CONSTRUCTION VEHICLE TRACKING:**

On a regular basis, or as may be directed, dampen haul roads for dust control and construct construction entrances/exits. Provide for a motorized broom or vacuum type sweeper to be available on a daily basis, or as may be directed, to remove sediment from paved roadways on project, abutting and traversing the project site.

7. **MANAGEMENT PRACTICES:**

- A. Construct disposal areas, stockpiles, haul roads and PSL's in a manner that will minimize and control the amount of sediment that may enter receiving waters. Do not locate disposal areas in any wetland, waterbody or streambed.
- B. Locate construction staging areas, vehicle maintenance and PSL's areas in a manner to minimize the runoff of pollutants.
- C. When working in or near a wetland, install and maintain operating soil erosion and sediment controls at all times during construction and isolate the work from the wetland.
- D. Clear all waterways as soon as practicable of temporary embankment, temporary bridges, matting, falsework, piling, debris or other obstructions placed during construction operations that are not a part of the finished work.
- E. Procedures and/or practices should be taken to control dust.
- F. Sediment to be removed from roadways daily or when work begins after weather events if construction activities have ceased due to weather event.

FILE NAME

DATE

DESIGNER



Signature of Registrant & Date
 P.L.A. 8/1/2022



DALLAS DISTRICT ENVIRONMENTAL

STORM WATER POLLUTION PREVENTION PLAN (SW3P)

TEMPLATE REVISION DATE: 02/07/18

DESIGN	FED. RD. DIV. NO.	PROJECT NO.		HIGHWAY NO.
AV	6	SEE TITLE SHEET		IH 30
GRAPHICS	STATE	DISTRICT	COUNTY	SHEET NO.
AV	TEXAS	DALLAS	DALLAS	22
CHECK	AD	CONTROL	SECTION	
CHECK	AD	CONTROL	JOB	
	1068	04	178	

DISCLAIMER:
 The use of this standard is governed by the Texas Engineering Practice Act. No warranty of any kind is made by TxDOT for any purpose whatsoever. TxDOT assumes no responsibility for the conversion of this standard to other formats or for incorrect results or damage resulting from its use.

Notes To Designer:
 1. Do not alter Sheet Design or Font style, size or weight - match text attributes.
 2. If additional space is needed for a numbered section, fence and adjust sections up or down as needed for proportioning and readability but do not relocate from its relative position.
 3. All areas should be addressed thoroughly and verify the necessary pay items are set up to support actions needed.
 Filed Out: 11/13/2024
 Prepared by: Name/Section

I. STORMWATER POLLUTION PREVENTION PLAN-CLEAN WATER ACT SECTION 402

TPDES TXR 150000: Stormwater Discharge Permit or Construction General Permit required for projects with 1 or more acres disturbed soil. Projects with any disturbed soil must protect for erosion and sedimentation in accordance with Item 506.
 List adjacent MS 4 Operator(s) that receive discharges from this project. They need to be notified prior to construction activities.
 (Note: Leave blank only if no adjacent MS 4 Operator(s) are affected.)

1. City of Grand Prairie Phase II MS4 contact Cindy Mendez, Water Quality Manager
- 2.

No Action Required Required Action

Action Number:

1. Prevent stormwater pollution by controlling erosion and sedimentation in accordance with TPDES Permit TXR 150000.
2. Comply with the SW3P and revise when necessary to control pollution or required by the Engineer.
3. Post Construction Site Notice (CSN) with SW3P information on or near the site, accessible to the public and TCEQ, EPA or other inspectors.
4. When Contractor project specific locations (PSL's) increase disturbed soil area to 5 acres or more, submit NOI to TCEQ and the Engineer.

II. WORK IN OR NEAR STREAMS, WATERBODIES AND WETLANDS CLEAN WATER ACT SECTIONS 401 AND 404

USACE Permit required for filling, dredging, excavating or other work in any water bodies, rivers, creeks, streams, wetlands or wet areas. No equipment is allowed in any stream channel below the ordinary High Water Mark except on approved temporary stream crossings or drillpads.

The Contractor must adhere to all of the terms and conditions associated with the following permit(s):

- No Permit Required
- Nationwide Permit 14 - PCN not Required (less than 1/10th acre waters or wetlands affected)
- Nationwide Permit 14 - PCN Required (1/10 to <1/2 acre, 1/3 in tidal waters)
- Individual 404 Permit Required
- Other Nationwide Permit Required:

Required Actions: List Waters of the US Permit applies to, location in project and check Best Management Practices planned to control erosion, sedimentation and post-project TSS.

- 1.
- 2.
- 3.

The elevation of the ordinary high water marks of any areas requiring work to be performed in the waters of the US requiring the use of a nationwide permit can be found on the Bridge Layouts.

Best Management Practices for applicable 401 General Conditions:

(Note: If CORP Permit not required, do not check boxes.)

Erosion	Sedimentation	Post-Construction TSS
<input type="checkbox"/> Temporary Vegetation	<input type="checkbox"/> Silt Fence	<input type="checkbox"/> Vegetative Filter Strips
<input type="checkbox"/> Blankets/Matting	<input type="checkbox"/> Rock Berm	<input type="checkbox"/> Retention/Irrigation Systems
<input type="checkbox"/> Mulch	<input type="checkbox"/> Triangular Filter Dike	<input type="checkbox"/> Extended Detention Basin
<input type="checkbox"/> Sodding	<input type="checkbox"/> Sand Bog Berm	<input type="checkbox"/> Constructed Wetlands
<input type="checkbox"/> Interceptor Swale	<input type="checkbox"/> Straw Bale Dike	<input type="checkbox"/> Wet Basin
<input type="checkbox"/> Diversion Dike	<input type="checkbox"/> Brush Berms	<input type="checkbox"/> Erosion Control Compost
<input type="checkbox"/> Erosion Control Compost	<input type="checkbox"/> Erosion Control Compost	<input type="checkbox"/> Mulch Filter Berm and Socks
<input type="checkbox"/> Mulch Filter Berm and Socks	<input type="checkbox"/> Mulch Filter Berm and Socks	<input type="checkbox"/> Compost Filter Berm and Socks
<input type="checkbox"/> Compost Filter Berm and Socks	<input type="checkbox"/> Compost Filter Berm and Socks	<input type="checkbox"/> Vegetation Lined Ditches
	<input type="checkbox"/> Stone Outlet Sediment Traps	<input type="checkbox"/> Sand Filter Systems
	<input type="checkbox"/> Sediment Basins	<input type="checkbox"/> Grassy Swales

III. CULTURAL RESOURCES

Refer to TxDOT Standard Specifications in the event historical issues or archeological artifacts are found during construction. Upon discovery of archeological artifacts (bones, burnt rock, flint, pottery, etc.) cease work in the immediate area and contact the Engineer immediately.

No Action Required Required Action

Action Number:

- 1.
- 2.

IV. VEGETATION RESOURCES

Preserve native vegetation to the extent practical.
 Contractor must adhere to Construction Specification Requirements Specs 162, 164, 192, 193, 506, 730, 751 & 752 in order to comply with requirements for invasive species, beneficial landscaping and tree/brush removal commitments.

No Action Required Required Action

Action Number:

- 1.
- 2.

V. FEDERAL LISTED, PROPOSED THREATENED, ENDANGERED SPECIES, CRITICAL HABITAT, STATE LISTED SPECIES, CANDIDATE SPECIES AND MIGRATORY BIRDS TREATY ACT.

No Action Required Required Action

Action Number:

1. Follow Special Notes.

Special Notes:

1. Avoid harming all wildlife species if encountered and allow them to safely leave the project site. Due diligence should be used to avoid killing or harming any wildlife species in the implementation of transportation projects.
2. If any of the listed species are observed, cease work in the immediate area, do not disturb species or habitat and contact the Engineer immediately. The work may not remove active nests from bridges and other structures during nesting season of the birds associated with the nests. If caves or sinkholes are discovered, cease work in the immediate area, and contact the Engineer immediately.
3. The Migratory Bird Act of 1918 states that it is unlawful to kill, capture, collect, possess, buy, sell, trade or transport any migratory bird, nest, young, feather or egg in part or in whole, without a federal permit issued in accordance with the Act's policies and regulations. The contractor would remove all old migratory bird nests from any structure or trees where work would be done from October 1 to February 15. In addition, the contractor would be prepared to prevent migratory birds from building nest(s) between February 15 to October 1. In the event that migratory birds are encountered on-site during project construction, efforts to avoid adverse impacts on protected birds, active nests, eggs and/or young would be observed.

LIST OF ABBREVIATIONS

BMP: Best Management Practice	SPOC: Spill Prevention Control and Countermeasure
COP: Construction General Permit	SWQP: Storm Water Pollution Prevention Plan
DSHS: Texas Department of State Health Services	PON: Pre-Construction Notification
FHWA: Federal Highway Administration	PSL: Project Specific Location
MOA: Memorandum of Agreement	TCEQ: Texas Commission on Environmental Quality
MOU: Memorandum of Understanding	TPDES: Texas Pollutant Discharge Elimination System
MS4: Municipal Separate Stormwater Sewer System	TPWD: Texas Parks and Wildlife Department
MBTA: Migratory Bird Treaty Act	TxDOT: Texas Department of Transportation
NOT: Notice of Termination	T&E: Threatened and Endangered Species
NHP: National Heritage Park	USACE: U.S. Army Corp of Engineers
NOI: Notice of Intent	USFWS: U.S. Fish and Wildlife Service

VI. HAZARDOUS MATERIALS OR CONTAMINATION ISSUES

General (applies to all projects):
 Comply with the Hazard Communication Act (the Act) for personnel who will be working with hazardous materials by conducting safety meetings prior to beginning construction and making workers aware of potential hazards in the workplace. Ensure that all workers are provided with personal protective equipment appropriate for any hazardous materials used.

Obtain and keep on-site Safety Data Sheets (SDS) for all hazardous products used on the project, which may include, but are not limited to the following categories: Paints, acids, solvents, asphalt products, chemical additives, fuels and concrete curing compounds or additives. Provide protected storage, off bare ground and covered, for products which may be hazardous. Maintain product labeling as required by the Act. Maintain an adequate supply of on-site spill response materials, as indicated in the SDS. In the event of a spill, take actions to mitigate the spill as indicated in the SDS, in accordance with safe work practices, and contact the District Spill Coordinator immediately. The Contractor shall be responsible for the proper containment and cleanup of all product spills.

Contact the Engineer if any of the following are detected:

- Dead or distressed vegetation (not identified as normal)
- Trash piles, drums, containers, barrels, etc.
- Undesirable smells or odors
- Evidence of leaching or seepage of substances

Does the project involve any bridge class structure rehabilitation(s) or replacement(s) (bridge class structures not including box culverts)?

Yes No

If "No", then no further action is required.
 If "Yes", then TxDOT is responsible for completing asbestos assessment/inspection.

Are the results of the asbestos inspection positive (is asbestos present)?

Yes No

If "Yes", then TxDOT must retain a DSHS licensed asbestos consultant to assist with the notification, develop abatement/mitigation procedures, and perform management activities as necessary. The notification form to DSHS must be postmarked at least 15 working days prior to scheduled demolition.

If "No", then TxDOT is still required to notify DSHS 15 working days prior to any scheduled demolition.

In either case, the Contractor is responsible for providing the date(s) for abatement activities and/or demolition with careful coordination between the Engineer and asbestos consultant in order to minimize construction delays and subsequent claims.

Any other evidence indicating possible hazardous materials or contamination discovered on site. Hazardous Materials or Contamination Issues Specific to this Project:

No Action Required Required Action

Action Number:

- 1.
- 2.

VII. OTHER ENVIRONMENTAL ISSUES

(includes regional issues such as Edwards Aquifer District, etc.)

No Action Required Required Action

Action Number:

- 1.

GENERAL NOTE:

Any change orders and/or deviations from the final design must be reported to the Engineer prior to commencement of construction activities, as additional environmental clearance may be required.



ENVIRONMENTAL PERMITS, ISSUES AND COMMITMENTS (EPIC)

FED. RD. DIV. NO.	PROJECT NO.		HIGHWAY NO.
6	SEE TITLE SHEET		IH 30
STATE	DISTRICT	COUNTY	SHEET NO.
TEXAS	DALLAS	Dallas	
CONTROL	SECTION	JOB	
1068	04	178	23

DISCLAIMER: This standard is governed by the "Texas Engineering Practice Act". No warranty of any kind is made by TxDOT for any purpose whatsoever. The use of this standard is for the conversion of this standard to other formats or for incorrect results or damages resulting from its use. TxDOT assumes no responsibility for the conversion of this standard to other formats or for incorrect results or damages resulting from its use.

DATE
FILE

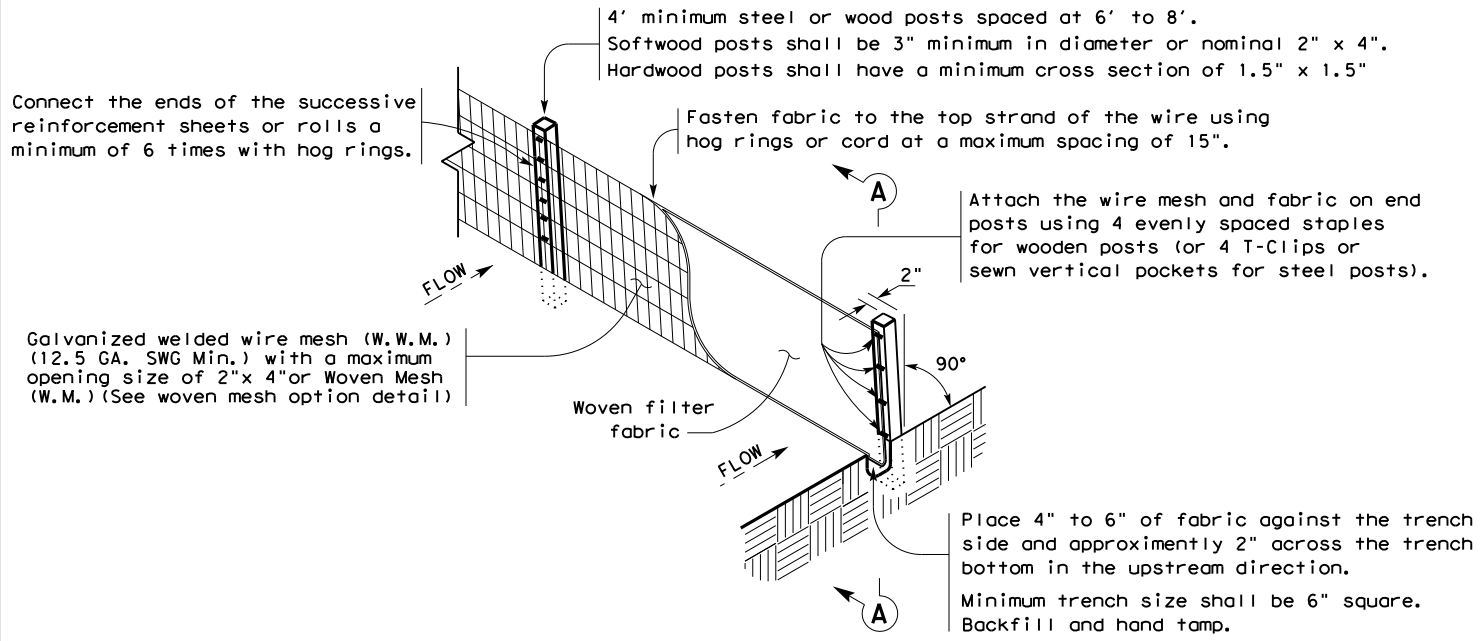

TEMPORARY SEDIMENT CONTROL FENCE

SCF

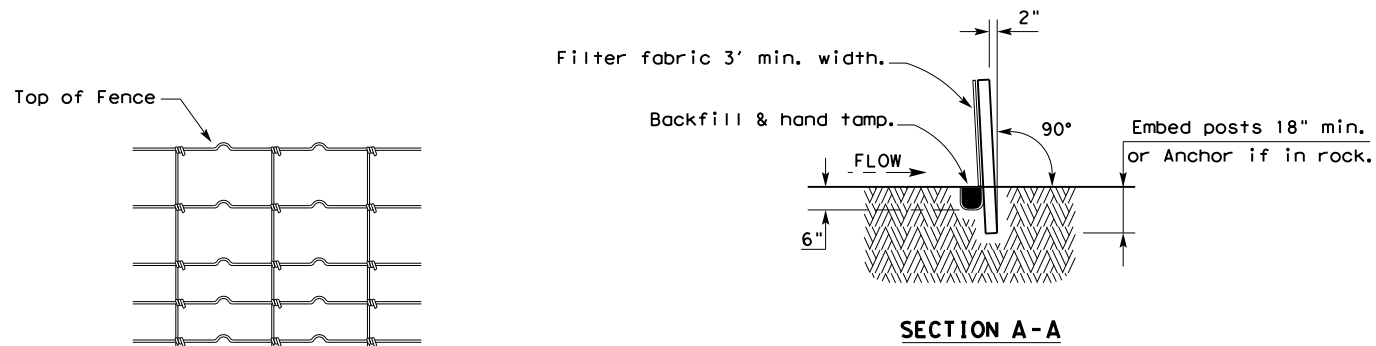

HINGE JOINT KNOT WOVEN MESH (OPTION) DETAIL

Galvanized hinge joint knot woven mesh (12.5 GA. SWG Min.) requires a minimum of five horizontal wires spaced at a maximum of 12 inches apart and all vertical wires spaced at a maximum of 12 inches apart.

SEDIMENT CONTROL FENCE USAGE GUIDELINES

A sediment control fence may be constructed near the downstream perimeter of a disturbed area along a contour to intercept sediment from overland runoff. A 2 year storm frequency may be used to calculate the flow rate to be filtered.

Sediment control fence should be sized to filter a maximum flow through rate of 100 GPM/FT². Sediment control fence is not recommended to control erosion from a drainage area larger than 2 acres.

LEGEND

Sediment Control Fence

SCF

GENERAL NOTES

1. Vertical tracking is required on projects where soil distributing activities have occurred unless otherwise approved.
2. Perform vertical tracking on slopes to temporarily stabilize soil.
3. Provide equipment with a track undercarriage capable of producing linear soil impressions measuring a minimum of 12" in length by 2" to 4" in width by 1/2" to 2" in depth.
4. Do not exceed 12" between track impressions.
5. Install continuous linear track impressions where the minimum 12" length impressions are perpendicular to the slope or direction of water flow.

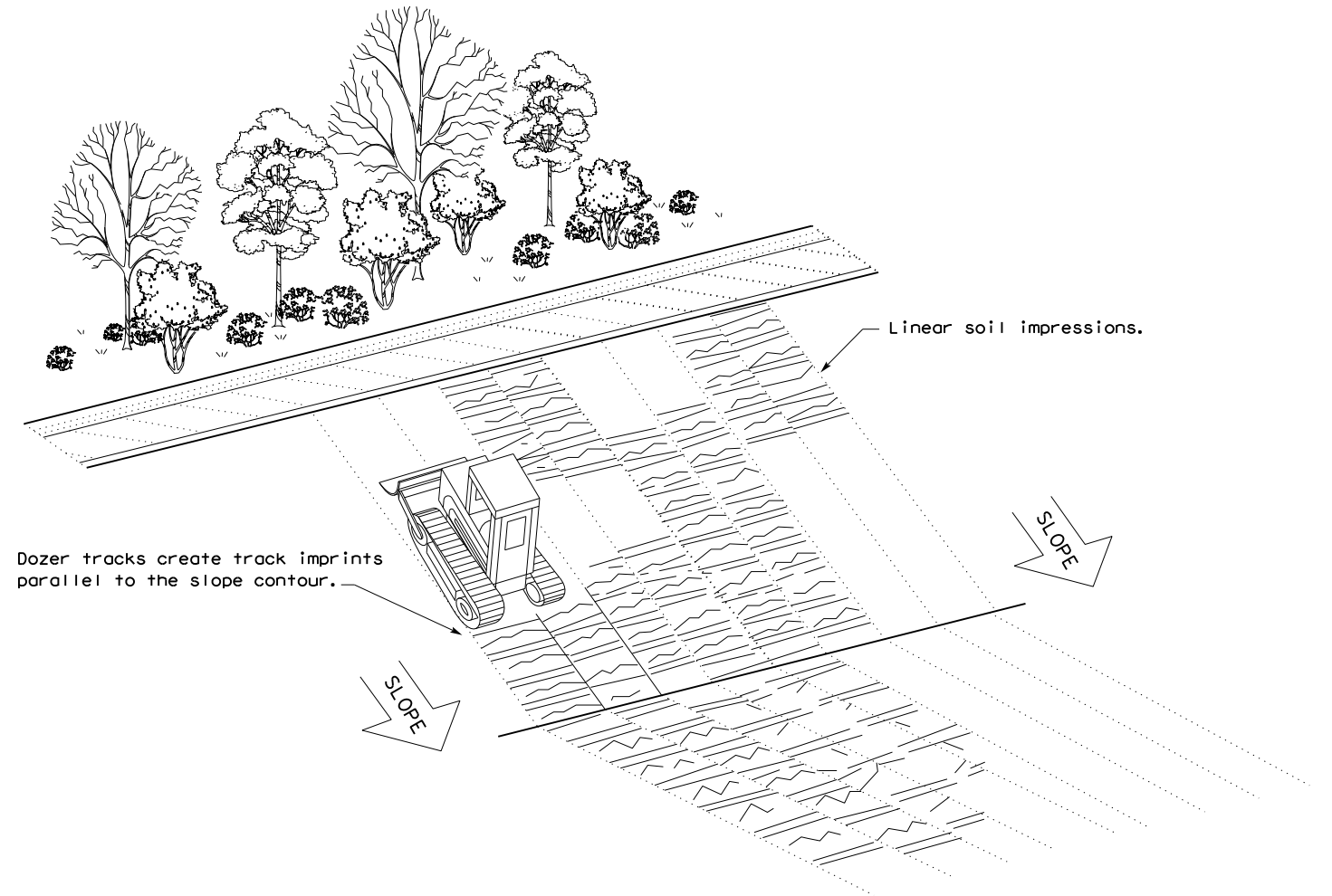

VERTICAL TRACKING

				Design Division Standard	
TEMPORARY EROSION, SEDIMENT AND WATER POLLUTION CONTROL MEASURES FENCE & VERTICAL TRACKING EC(1)-16					
FILE: ec116	DN: TxDOT	CK: KM	DW: VP	DN/CK: LS	
© TxDOT: JULY 2016	CONT	SECT	JOB	HIGHWAY	
REVISIONS	1068	04	178	IH 30	
	DIST	COUNTY	SHEET NO.		
	DAL	DALLAS	24		

DISCLAIMER: The use of this standard is governed by the "Texas Engineering Practice Act". No warranty of any kind is made by TxDOT for any purpose whatsoever. TxDOT assumes no responsibility for the conversion of this standard to other formats or for incorrect results or damages resulting from its use.

DATE: FILE:

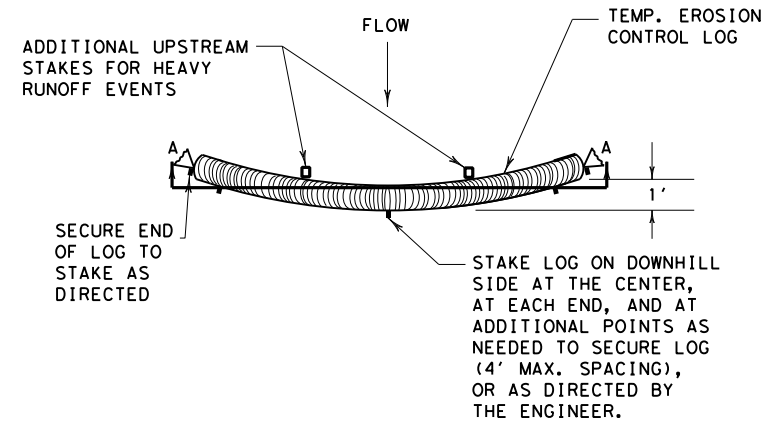

PLAN VIEW

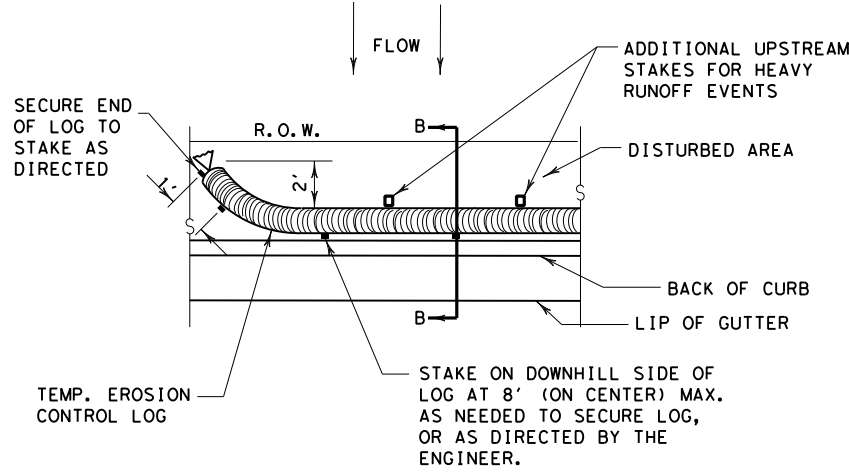

PLAN VIEW

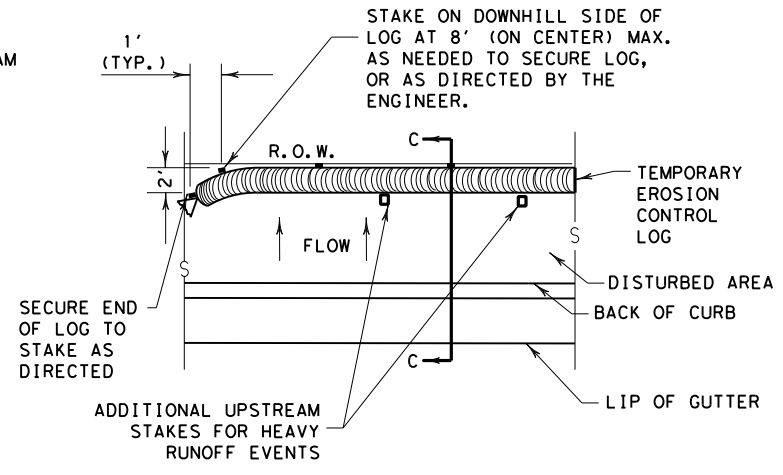

PLAN VIEW

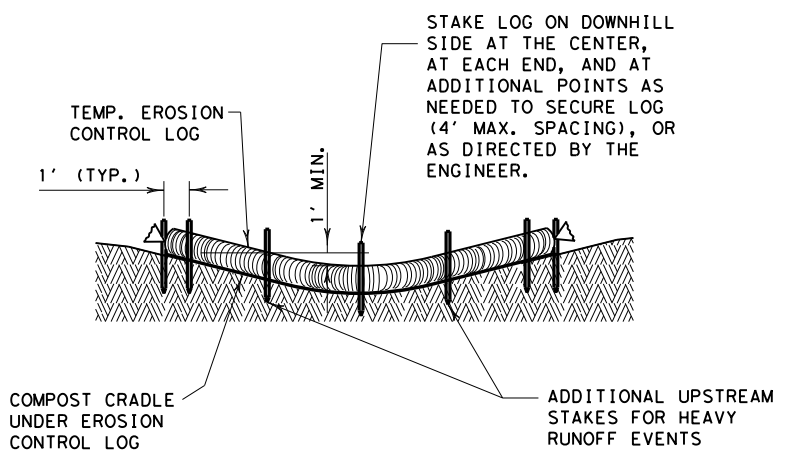

SECTION A-A

EROSION CONTROL LOG DAM

CL-D

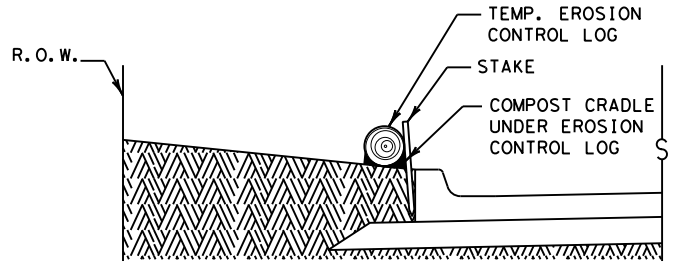

SECTION B-B

EROSION CONTROL LOG AT BACK OF CURB

CL-BOC

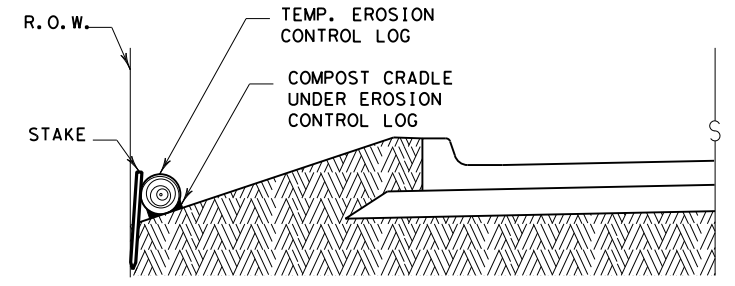

SECTION C-C

EROSION CONTROL LOG AT EDGE OF RIGHT-OF-WAY

CL-ROW

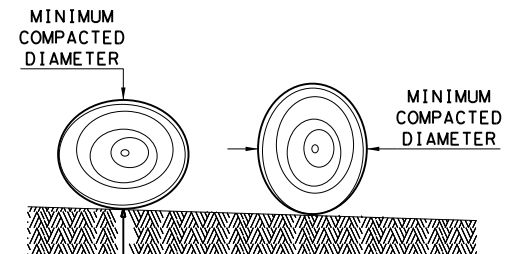

DIAMETER MEASUREMENTS OF EROSION CONTROL LOGS SPECIFIED IN PLANS

- LEGEND**
- CL-D EROSION CONTROL LOG DAM
 - CL-BOC EROSION CONTROL LOG AT BACK OF CURB
 - CL-ROW EROSION CONTROL LOG AT EDGE OF RIGHT-OF-WAY
 - CL-SST EROSION CONTROL LOGS ON SLOPES STAKE AND TRENCHING ANCHORING
 - CL-SSL EROSION CONTROL LOGS ON SLOPES STAKE AND LASHING ANCHORING
 - CL-DI EROSION CONTROL LOG AT DROP INLET
 - CL-CI EROSION CONTROL LOG AT CURB INLET
 - CL-GI EROSION CONTROL LOG AT CURB & GRATE INLET

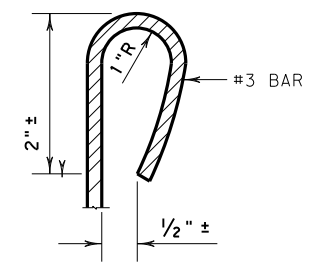

REBAR STAKE DETAIL

SEDIMENT BASIN & TRAP USAGE GUIDELINES

An erosion control log sediment trap may be used to filter sediment out of runoff draining from an unstabilized area.

Log Traps: The drainage area for a sediment trap should not exceed 5 acres. The trap capacity should be 1800 CF/Acre (0.5" over the drainage area).

Control logs should be placed in the following locations:

1. Within drainage ditches spaced as needed or min. 500' on center
2. Immediately preceding ditch inlets or drain inlets
3. Just before the drainage enters a water course
4. Just before the drainage leaves the right of way
5. Just before the drainage leaves the construction limits where drainage flows away from the project.

The logs should be cleaned when the sediment has accumulated to a depth of 1/2 the log diameter.

Cleaning and removal of accumulated sediment deposits is incidental and will not be paid for separately.

GENERAL NOTES:

1. EROSION CONTROL LOGS SHALL BE INSTALLED IN ACCORDANCE WITH MANUFACTURER'S RECOMMENDATIONS, OR AS DIRECTED BY THE ENGINEER.
2. LENGTHS OF EROSION CONTROL LOGS SHALL BE IN ACCORDANCE WITH MANUFACTURER'S RECOMMENDATIONS AND AS REQUIRED FOR THE PURPOSE INTENDED.
3. UNLESS OTHERWISE DIRECTED, USE BIODEGRADABLE OR PHOTODEGRADABLE CONTAINMENT MESH ONLY WHERE LOG WILL REMAIN IN PLACE AS PART OF A VEGETATIVE SYSTEM. FOR TEMPORARY INSTALLATIONS, USE RECYCLABLE CONTAINMENT MESH.
4. FILL LOGS WITH SUFFICIENT FILTER MATERIAL TO ACHIEVE THE MINIMUM COMPACTED DIAMETER SPECIFIED IN THE PLANS WITHOUT EXCESSIVE DEFORMATION.
5. STAKES SHALL BE 2" X 2" WOOD OR #3 REBAR, 2'-4' LONG, EMBEDDED SUCH THAT 2" PROTRUDES ABOVE LOG, OR AS DIRECTED BY THE ENGINEER.
6. DO NOT PLACE STAKES THROUGH CONTAINMENT MESH.
7. COMPOST CRADLE MATERIAL IS INCIDENTAL & WILL NOT BE PAID FOR SEPARATELY.
8. SANDBAGS USED AS ANCHORS SHALL BE PLACED ON TOP OF LOGS & SHALL BE OF SUFFICIENT SIZE TO HOLD LOGS IN PLACE.
9. TURN THE ENDS OF EACH ROW OF LOGS UPSLOPE TO PREVENT RUNOFF FROM FLOWING AROUND THE LOG.
10. FOR HEAVY RUNOFF EVENTS, ADDITIONAL UPSTREAM STAKES MAY BE NECESSARY TO KEEP LOG FROM FOLDING IN ON ITSELF.

SHEET 1 OF 3

		<i>Design Division Standard</i>	
TEMPORARY EROSION, SEDIMENT AND WATER POLLUTION CONTROL MEASURES			
EROSION CONTROL LOG			
EC (9) - 16			
FILE: ec916	DN: TxDOT	CK: KM	DW: LS/PT
© TxDOT: JULY 2016	CONT SECT	JOB	HIGHWAY
REVISIONS	1068 04	178	IH 30
	DIST	COUNTY	SHEET NO.
	DAL	DALLAS	25

DISCLAIMER: The use of this standard is governed by the "Texas Engineering Practice Act". No warranty of any kind is made by TxDOT for any purpose whatsoever. TxDOT assumes no responsibility for the conversion of this standard to other formats or for incorrect results or damages resulting from its use.

DATE: FILE:

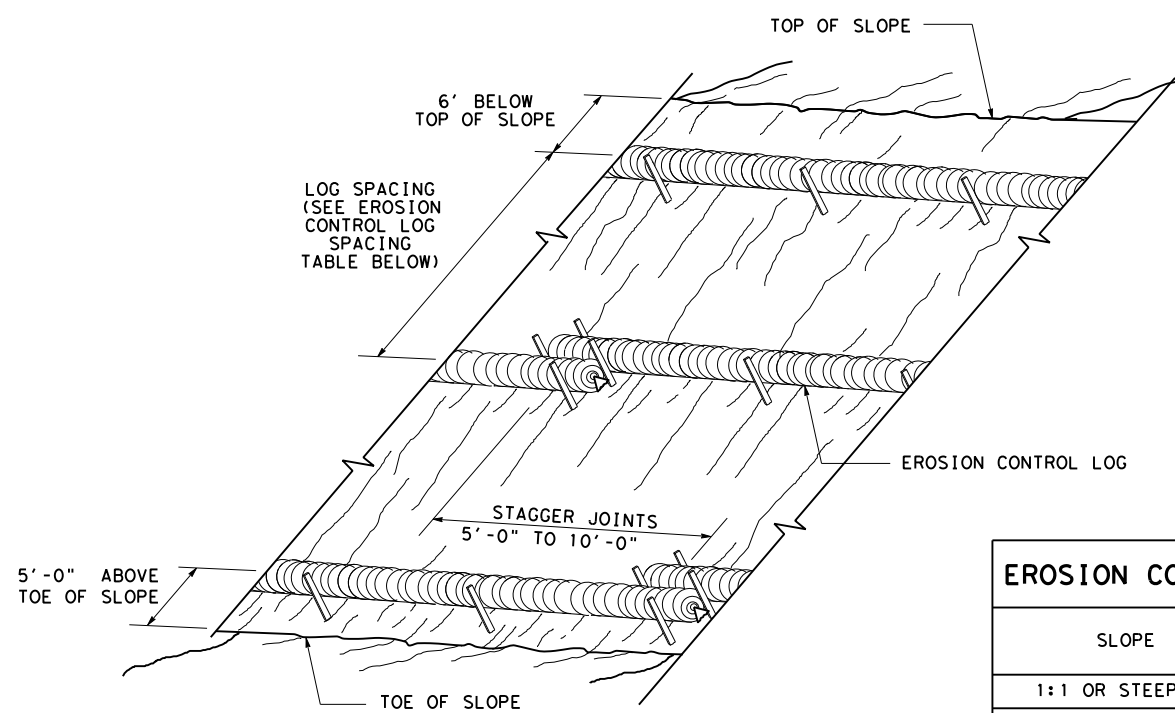

**EROSION CONTROL LOGS ON SLOPES
STAKE AND TRENCHING ANCHORING**

CL-SST

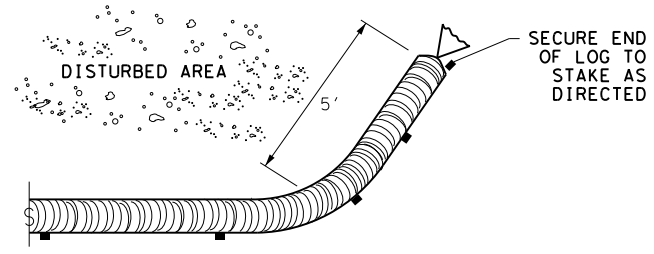

END SECTION RAP DETAIL

SLOPE	LOG DIAMETER			
	6"	8"	12"	18"
1:1 OR STEEPER	5'	10'	15'	20'
2:1	10'	20'	30'	40'
3:1	15'	30'	45'	60'
4:1 OR FLATTER	20'	40'	60'	80'

* ADJUSTMENTS CAN BE MADE FOR SOIL TYPE:
SOFT, LOAMY SOILS-ADJUST ROWS CLOSER TOGETHER;
HARD, ROCKY SOILS- ADJUST ROWS FARTHER APART

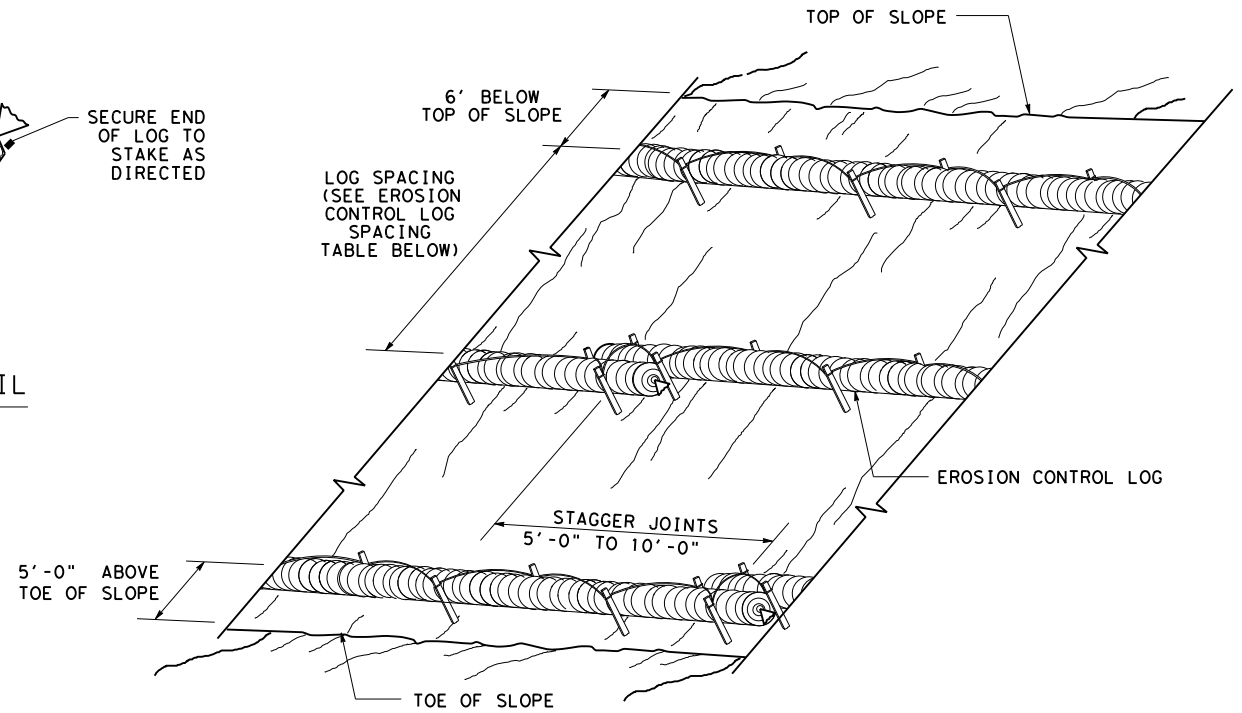

**EROSION CONTROL LOGS ON SLOPES
STAKE AND LASHING ANCHORING**

CL-SSL

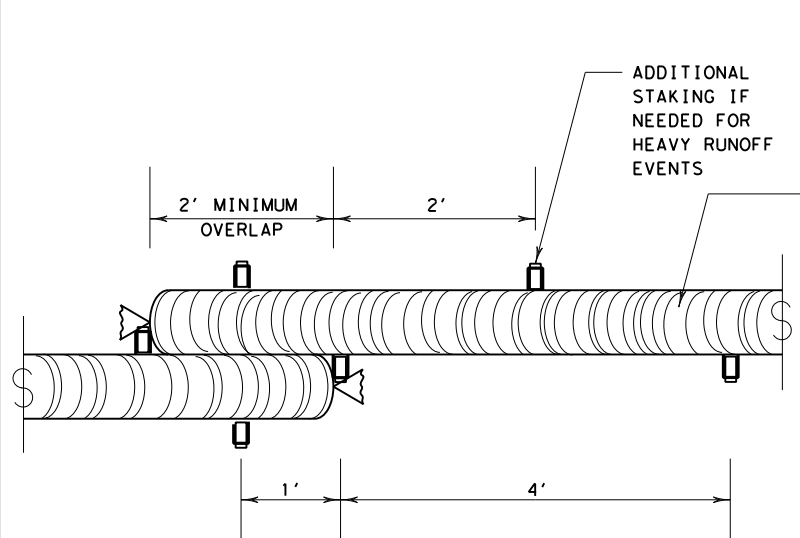

STAKE AND TRENCHING ANCHORING DETAIL

CL-SST

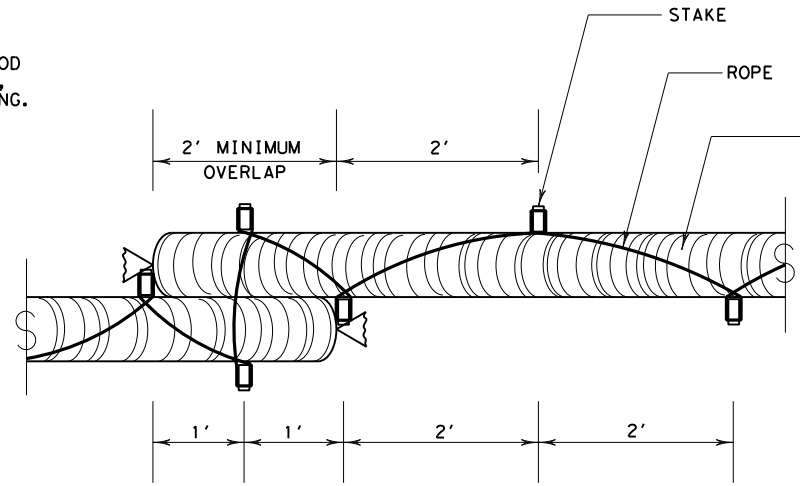
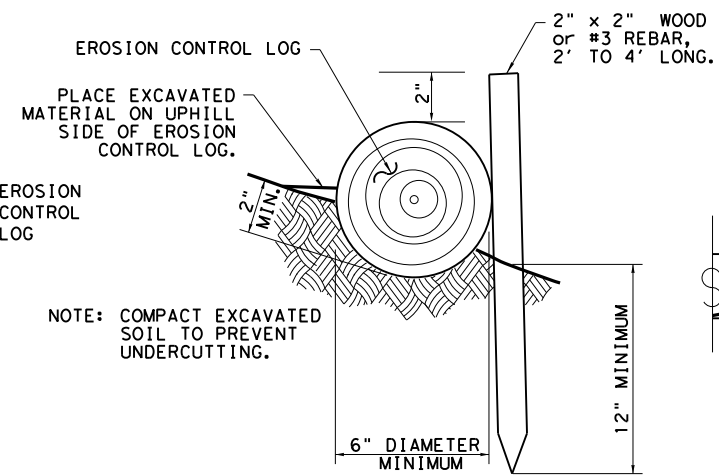

STAKE AND LASHING ANCHORING DETAIL

CL-SSL

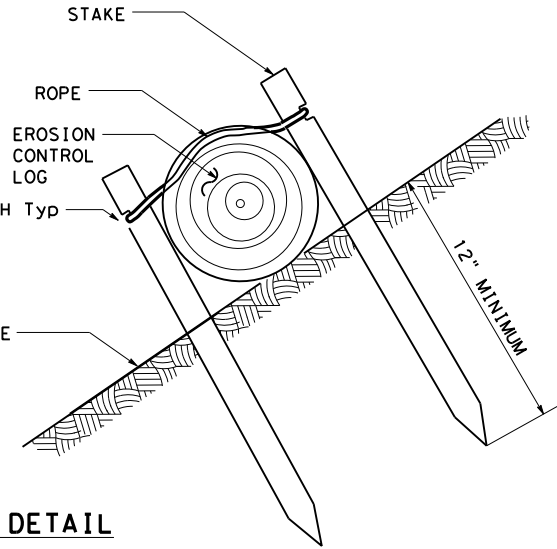

LOG DIAMETER	DEPTH
6"	2"
8"	3"
12"	4"
18"	5"

TRENCH DEPTH TABLE

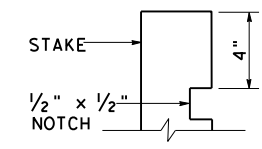

STAKE NOTCH DETAIL

SHEET 2 OF 3

		Design Division Standard	
TEMPORARY EROSION, SEDIMENT AND WATER POLLUTION CONTROL MEASURES EROSION CONTROL LOG EC (9) - 16			
FILE: ec116	DN: TxDOT	CK: KM	DW: LS/PT
© TxDOT: JULY 2016	CONT	SECT	JOB
REVISIONS		HIGHWAY	
DIST		COUNTY	SHEET NO.

DISCLAIMER: This standard is governed by the "Texas Engineering Practice Act". No warranty of any kind is made by TxDOT for any purpose whatsoever. TxDOT assumes no responsibility for the conversion of this standard to other formats or for incorrect results or damages resulting from its use.

DATE:
 FILE:

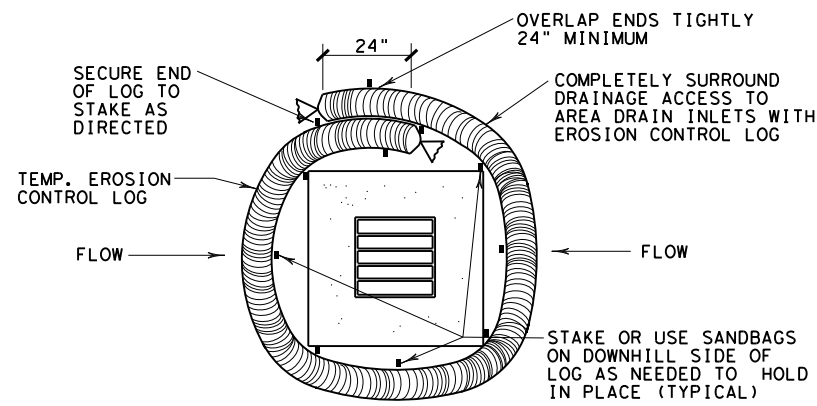

EROSION CONTROL LOG AT DROP INLET

CL-DI

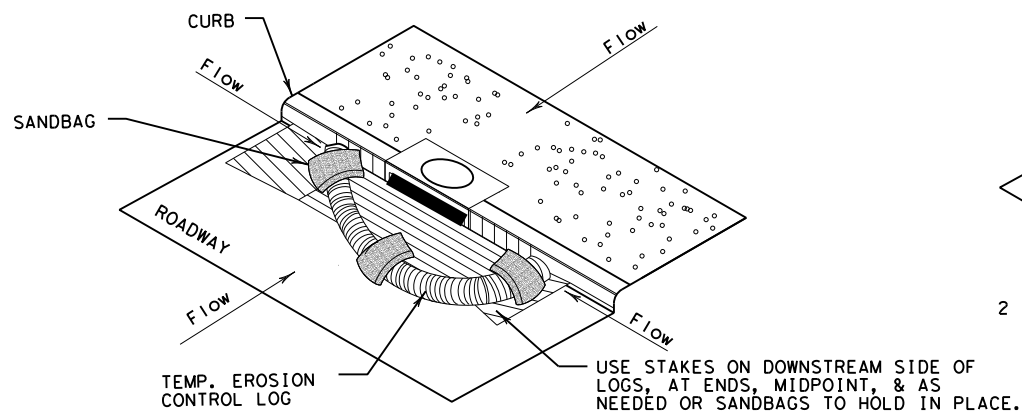

EROSION CONTROL LOG AT CURB INLET

CL-CI

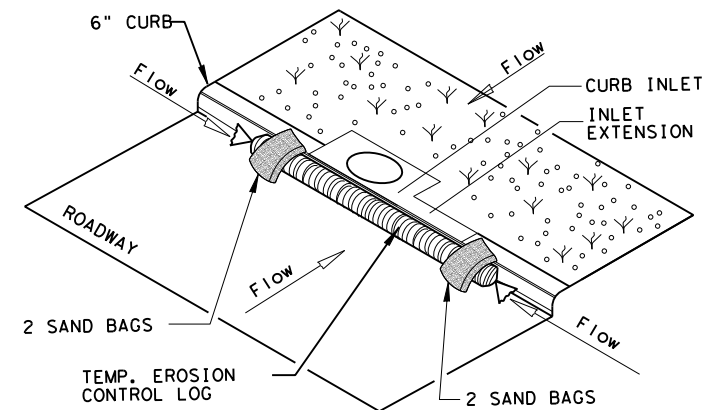

EROSION CONTROL LOG AT CURB INLET

CL-CI

NOTE:
 EROSION CONTROL LOGS USED AT CURB INLETS SHOULD ONLY BE USED IF THEY WILL NOT IMPEDE TRAFFIC OR FLOOD THE ROADWAY OR WHEN THE STORM SEWER SYSTEM IS NOT FULLY FUNCTIONAL.

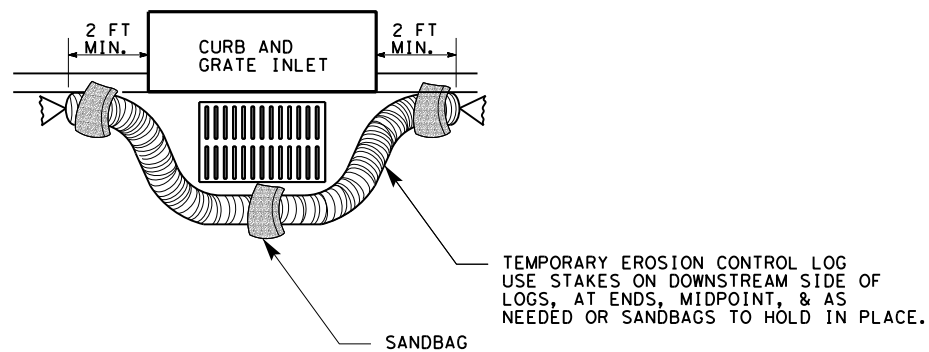

EROSION CONTROL LOG AT CURB & GRADE INLET

CL-GI

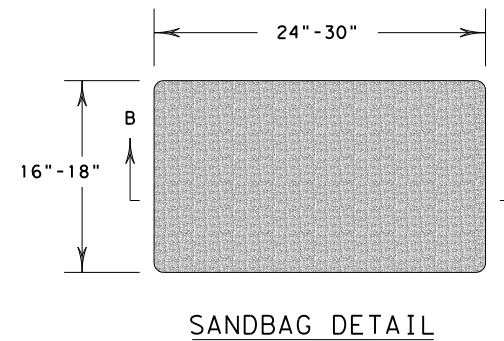
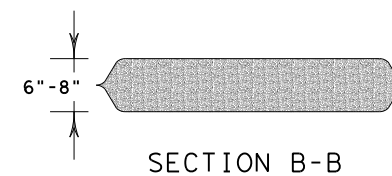

SHEET 3 OF 3



**TEMPORARY EROSION,
 SEDIMENT AND WATER
 POLLUTION CONTROL MEASURES
 EROSION CONTROL LOG
 EC (9) - 16**

FILE: ec916	DN: TxDOT	CK: KM	DW: LS/PT	CK: LS
© TxDOT: JULY 2016	CONT	SECT	JOB	HIGHWAY
REVISIONS	DIST		COUNTY	SHEET NO.

SURFACE PREPARATION ITEM 160* TOPSOIL SY / ITEM 161* COMPOST MANUF. TOPSOIL (BOS) (4") SY

SURFACE PREPARATION

Prepare planting area surface BEFORE placing Topsoil, Compost, Fertilizer, Seed and/or Sod. Once project area has been completed to final lines, grade and compaction, remove objectionable materials from planting area surface and cultivate existing surface to a depth of 4 inches, unless otherwise specified or directed.

Refer to Items 160 and 161 of TxDOT 2014 Standard Specifications* for specifications, dimensions, volumes, and measurements that have been modified or not shown in plans. Materials and construction shall meet all specifications.

TOPSOIL NOTES:

- When Topsoil is specified under Item 160, use suitable material salvaged from the project ROW in accordance with Item 160 specifications, and/or secure additional good material from approved sources.
- Topsoil shall include only the top 6 inches of its native surface, and be easily cultivated, fertile, erosion-resistant and free of objectionable materials.
- Topsoil obtained from sites outside of the ROW must come from approved sources and have a pH between 5.5 and 8.5 su.
- Place Topsoil on pre-cultivated surface, spread to a uniform loose cover of thickness specified, and shape per plans. Water and roll the finished surface with a light roller or other suitable equipment per Item 160.3; do not over-compact.

COMPOST NOTES:

- When Compost Manufactured Topsoil (4") is specified under Item 161, use compost meeting all requirements of Item 161.2 and Table 1. Provide quality control (QC) documentation and obtain Engineer approval prior to compost delivery.
- Contractor shall provide tickets/invoices that document material type, quantity and placement for all compost delivered.
- Additional topsoil may be required to be imported to achieve the compost/topsoil mix ratio. Topsoil must meet Item 160 specifications.

APPLICATION OF COMPOST MANUFACTURED TOPSOIL (4")

AFTER Surface Preparation, uniformly spread a 1-inch layer of compost on-grade with 3 inches topsoil over pre-cultivated planting area. (25% compost and 75% topsoil = 1" compost and 3" topsoil.) Then mix compost and topsoil together by cultivating the compost into the topsoil (by till or disk) to a 4-inch (4") depth. Roll the finished surface with a light corrugated drum; do not over-compact.

FERTILIZER ITEM 166* FERTILIZER AC

SOIL ANALYSIS FOR FERTILIZER APPLICATION RATE

Unless otherwise stated in the plans, Contractor shall perform at least one soil analysis on each project before fertilization, and submit results to Engineer with recommended fertilizer rates based on soil analysis. Engineer may direct sample location(s). Soil analysis may be waived if both compost and sod are used on entire project.

FERTILIZER NOTES:

- Refer to Item 166 of TxDOT 2014 Standard Specifications* for specifications, dimensions, volumes, and measurements that have been modified or not shown in plans. Materials and construction shall meet all specifications.
- Apply fertilizer BEFORE seeding, or AFTER placing sod.
- Use fertilizer containing nitrogen (N), phosphoric acid (P) and potash (K) nutrients, unless otherwise specified. At least 50% of the Nitrogen component shall be a slow-release sulfur-coated urea as described in Item 166.3. Do not apply more than 60 lbs Nitrogen per acre without Engineer concurrence.
- Deliver fertilizer in bags, clearly labeled to show contents, unless otherwise specified or approved prior to delivery. When non-bagged, loose fertilizer is approved, provide documentation for each load of material delivered, to validate authenticity of the material.
- Apply fertilizer uniformly, as a dry, granular material, essentially dust-free, and do not mix with water for application as a slurry.
- When both temporary and permanent seeding are specified for the same area, apply half of the required fertilizer before the temporary seeding operation and the other half before the permanent seeding operation.

SEEDING FOR EROSION CONTROL ITEM 164* DRILL SEEDING AC

RECOMMENDED PLANTING SEASON	PERMANENT RURAL SEED MIX ITEM 164 - DRILL SEEDING (PERM) (RURAL) (CLAY)	PERMANENT URBAN SEED MIX ITEM 164 - DRILL SEEDING (PERM) (URBAN) (CLAY)	TEMPORARY DRILL SEED MIX ITEM 164 - DRILL SEEDING (TEMP) (WARM OR COOL)																														
WARM SEASON Mar. 15th, April, May, June, July, August, Sept. 15th	<table border="0"> <tr><td>Green Sprangletop (Van Horn)</td><td>- 1.0 lbs/AC</td></tr> <tr><td>Sideoats Grama (Haskell)</td><td>- 1.0 lbs/AC</td></tr> <tr><td>Texas Grama (Atascosa)</td><td>- 1.0 lbs/AC</td></tr> <tr><td>Hairy Grama (Chaparral)</td><td>- 0.4 lbs/AC</td></tr> <tr><td>Shortspike Windmillgrass (Welder)</td><td>- 0.2 lbs/AC</td></tr> <tr><td>Little Bluestem (OK Select)</td><td>- 0.8 lbs/AC</td></tr> <tr><td>Purple Prairie Clover (Cuero)</td><td>- 0.6 lbs/AC</td></tr> <tr><td>Engelmann Daisy (Eldorado)</td><td>- 0.75 lbs/AC</td></tr> <tr><td>Illinois Bundleflower</td><td>- 1.3 lbs/AC</td></tr> <tr><td>Awnless Bushsunflower (Plateau)</td><td>- 0.2 lbs/AC</td></tr> </table>	Green Sprangletop (Van Horn)	- 1.0 lbs/AC	Sideoats Grama (Haskell)	- 1.0 lbs/AC	Texas Grama (Atascosa)	- 1.0 lbs/AC	Hairy Grama (Chaparral)	- 0.4 lbs/AC	Shortspike Windmillgrass (Welder)	- 0.2 lbs/AC	Little Bluestem (OK Select)	- 0.8 lbs/AC	Purple Prairie Clover (Cuero)	- 0.6 lbs/AC	Engelmann Daisy (Eldorado)	- 0.75 lbs/AC	Illinois Bundleflower	- 1.3 lbs/AC	Awnless Bushsunflower (Plateau)	- 0.2 lbs/AC	<table border="0"> <tr><td>Green Sprangletop (Leptochloa dubia)</td><td>- 0.3 lbs/AC</td></tr> <tr><td>Sideoats Grama (El Reno) (Bouteloua curtipendula)</td><td>- 3.6 lbs/AC</td></tr> <tr><td>Buffalograss (Texoka) (Buchloe dactyloides)</td><td>- 1.6 lbs/AC</td></tr> <tr><td>Bermudagrass (Cynodon dactylon)</td><td>- 2.4 lbs/AC</td></tr> </table>	Green Sprangletop (Leptochloa dubia)	- 0.3 lbs/AC	Sideoats Grama (El Reno) (Bouteloua curtipendula)	- 3.6 lbs/AC	Buffalograss (Texoka) (Buchloe dactyloides)	- 1.6 lbs/AC	Bermudagrass (Cynodon dactylon)	- 2.4 lbs/AC	<table border="0"> <tr><td>Foxtail Millet (Setaria italica)</td><td>- 34 lbs/AC</td></tr> </table>	Foxtail Millet (Setaria italica)	- 34 lbs/AC
Green Sprangletop (Van Horn)	- 1.0 lbs/AC																																
Sideoats Grama (Haskell)	- 1.0 lbs/AC																																
Texas Grama (Atascosa)	- 1.0 lbs/AC																																
Hairy Grama (Chaparral)	- 0.4 lbs/AC																																
Shortspike Windmillgrass (Welder)	- 0.2 lbs/AC																																
Little Bluestem (OK Select)	- 0.8 lbs/AC																																
Purple Prairie Clover (Cuero)	- 0.6 lbs/AC																																
Engelmann Daisy (Eldorado)	- 0.75 lbs/AC																																
Illinois Bundleflower	- 1.3 lbs/AC																																
Awnless Bushsunflower (Plateau)	- 0.2 lbs/AC																																
Green Sprangletop (Leptochloa dubia)	- 0.3 lbs/AC																																
Sideoats Grama (El Reno) (Bouteloua curtipendula)	- 3.6 lbs/AC																																
Buffalograss (Texoka) (Buchloe dactyloides)	- 1.6 lbs/AC																																
Bermudagrass (Cynodon dactylon)	- 2.4 lbs/AC																																
Foxtail Millet (Setaria italica)	- 34 lbs/AC																																
COOL SEASON Sept 16th, Oct, Nov, Dec, Jan, Feb, Mar 14th			<table border="0"> <tr><td>Tall Fescue (Festuca arundinaceae)</td><td>- 4.5 lbs/AC</td></tr> <tr><td>Western Wheatgrass (Agropyron smithii)</td><td>- 5.6 lbs/AC</td></tr> <tr><td>Red Winter Wheat (Triticum aestivum)</td><td>- 34 lbs/AC</td></tr> <tr><td>Cereal Rye</td><td>- 34 lbs/AC</td></tr> </table>	Tall Fescue (Festuca arundinaceae)	- 4.5 lbs/AC	Western Wheatgrass (Agropyron smithii)	- 5.6 lbs/AC	Red Winter Wheat (Triticum aestivum)	- 34 lbs/AC	Cereal Rye	- 34 lbs/AC																						
Tall Fescue (Festuca arundinaceae)	- 4.5 lbs/AC																																
Western Wheatgrass (Agropyron smithii)	- 5.6 lbs/AC																																
Red Winter Wheat (Triticum aestivum)	- 34 lbs/AC																																
Cereal Rye	- 34 lbs/AC																																

SEEDING NOTES:

- When seeding is specified under Item 164, refer to TxDOT 2014 Standard Specifications* for specifications, dimensions, volumes, and measurements that have been modified or not shown. Materials and construction shall meet specifications.
- Conduct seeding upon completion of each applicable construction stage (dependent upon planting season requirements), without compensation for additional move-ins.
- Place seed AFTER preparing planting area surface. Refer to Surface Preparation detail this sheet, as well as Topsoil Item 160 and Compost Manufactured Topsoil Item 161 when specified. Apply fertilizer per Item 166 BEFORE seeding, per specifications and this sheet, to help drill the fertilizer into the soil.
- When temporary grasses are well-established and more than 2 inches tall, mow planting area before seeding permanent grasses; mowing for this purpose will be subsidiary. When vegetation is not already well-established, cultivate planting area to a depth as described in Item 164.3, before temporary seeding and before permanent seeding.
- Seed material must be appropriate to the location, soil type and season. Use the seed mix species and pure live seed rates designated in Tables 1-4 of the TxDOT 2014 Standard Specifications* for Item 164, unless otherwise specified.
- All seed shall meet labeling, delivery, analysis, and testing requirements described in Item 164.2.1. Deliver seed in labeled, unopened bags or containers to Engineer prior to planting.
- Uniformly plant seed over the designated planting area, along the contour of slopes, and drill seed to a depth as described in Item 164.3.4.
- Hydroseeding may be allowed, when specified or Engineer concurs.
- Implement and continue Vegetative Watering per the schedule, rate and volume specified under Item 168.

TxDOT REFERENCE MATERIALS:

- "STANDARD SPECIFICATIONS FOR CONSTRUCTION AND MAINTENANCE OF HIGHWAYS, STREETS, AND BRIDGES" 2014
- "A GUIDANCE TO ROADSIDE VEGETATION ESTABLISHMENT" 2004
- ONLINE TRAINING COURSE: MNT415 REVEGETATION DURING CONSTRUCTION
- DALLAS DISTRICT "VEGETATION ESTABLISHMENT GUIDELINES"

SODDING FOR EROSION CONTROL ITEM 162* BLOCK SOD (BERMUDA) SY

BLOCK OR ROLL SOD	COMMON NAME	BOTANICAL NAME
	Common Bermuda Grass	Cynodon dactylon

SODDING NOTES:

- Refer to Item 162 of TxDOT 2014 Standard Specifications* for specifications, dimensions, volumes, and measurements that have been modified or not shown in plans. Materials and construction shall meet all specifications.
- Place sod between the average date of the last freeze in the Spring and 6 weeks before the average date of the first freeze in the Fall, per the Texas Almanac for the project area.
- Place sod only AFTER soil surface preparation is complete as detailed in this sheet. Dry soil may require pre-watering.
- Place all sod (blocks or rolls) within 24 hours of delivery to the site, and keep moist from the time it is dug up until it is planted. Sod with dried roots will not be accepted.
- Place sod with joints alternating on each row to prevent all joints from lining up, and place blocks firmly against adjacent blocks. Roll, tamp and trim sod per Item 162.3.
- Place fertilizer promptly AFTER sodding operation is complete in each area.
- Water sod immediately following placement, and continue Vegetative Watering per Item 168.

VEGETATIVE WATERING FOR ESTABLISHING SEED AND SOD ITEM 168* VEGETATIVE WATERING MG

SEASON (Usual Months)	RATE	TIME SCHEDULE	TOTAL WATER ESTIMATE
SPRING & FALL (March, April, May, October)	7,000 gallons/acre per working day	Vegetative watering for seed shall begin on the day after rainfall described below and continue for 60 consecutive working days; vegetative watering for sod shall begin on the day the sod is placed and continue for a minimum of 15 consecutive working days.	420,000 gallons/acre (60 working days)
SUMMER (June, July, August, September)	12,000 gallons/acre per working day		720,000 gallons/acre (60 working days)
WINTER (November through February)	1,000 gallons/acre per working day	Vegetative watering for seed and/or sod shall begin on the day after placement for 15 consecutive working days	15,000 gallons/acre (15 working days)

Notes: Rate and frequency may be adjusted, with the approval of the Engineer, to meet site conditions (especially with sod). For informational purposes only: 1,000 gallons equals 1 MG

VEGETATIVE WATERING NOTES:

- Refer to Item 168 of TxDOT 2014 Standard Specifications* for specifications, dimensions, volumes, and measurements that have been modified or not shown in plans. Materials and construction shall meet all specifications.
- Use clean water free of industrial waste and other substances harmful to vegetation growth, per Item 168.2.
- Use Vegetative Watering to keep the seed bed moist during germination; not to provide initial watering. After drill seeding, postpone watering operations until site receives at least 1/2-inch of natural rainfall in a single day. Delay watering operations for warm season grasses until soil temperature exceeds 70 degrees F.
- For sod, water immediately.
- All water distribution equipment shall be furnished and operated to provide water at a uniform and controllable rate. Use a metering device on all watering equipment.
- Evenly distribute water over entire area designated for seeding and/or sodding, using even spray patterns that do not disturb seed bed and/or dislodge seed from seed bed.
- Do not water between the hours of 12:00 p.m. and 6:00 p.m. when daytime temperatures exceed 95 degrees F.
- After initial establishment period, continue intermittent watering of newly established seed or sod at a rate of approximately 1-inch water/week, during summer months until end of contract.
- If 1/4-inch or more of rainfall occurs on site on any given working day, no vegetative watering will be needed on that working day. (Note: 1/4-inch rain equals 7,000 gallons of water per acre.)
- Should the Contractor fail to apply the specified amount of water within the time allowed, any seed or sod in poor condition shall be replaced, fertilized, and watered at Contractor's expense.

ROADSIDE MOWING ITEM 730* PROJECT MAINTENANCE AC

MOWING NOTES:

- During project construction, once seed is established, use mowing to promote permanent grasses by mowing any remaining temporary grasses.
- Also mow established turf and ROW grasses in designated areas of project limits as specified or directed by Engineer.
- Remove litter and debris prior to mowing.
- Do not mow on wet ground when soil rutting can occur.
- Hand-trim around obstructions and stormwater control devices as needed.
- Maintain paved surfaces free of tracked soils and clipped vegetation.

SEQUENCE OF WORK:

- CULTIVATE SURFACE SOIL.
- PREPARE / PLACE TOPSOIL, OR
- PREPARE / PLACE COMPOST MANUFACTURED TOPSOIL.
- APPLY FERTILIZER AND THEN PLACE SEEDING, OR
- PLACE SOD AND THEN APPLY FERTILIZER.
- CONDUCT VEGETATIVE WATERING.
- CONDUCT ROADSIDE MOWING, AS DIRECTED.



VEGETATION ESTABLISHMENT SHEET
(DALLAS DISTRICT)

TEMPLATE REVISION DATE: 02/21/19

DESIGN CPB	FED. RD. DIV. NO. 6	PROJECT NO. (See Title Sheet)		HIGHWAY NO. IH 30
GRAPHICS XXX	STATE TEXAS	DISTRICT DALLAS	COUNTY DALLAS	SHEET NO. 26
CHECK XXX	CONTROL 1068	SECTION 04	JOB 178	
CHECK XXX				

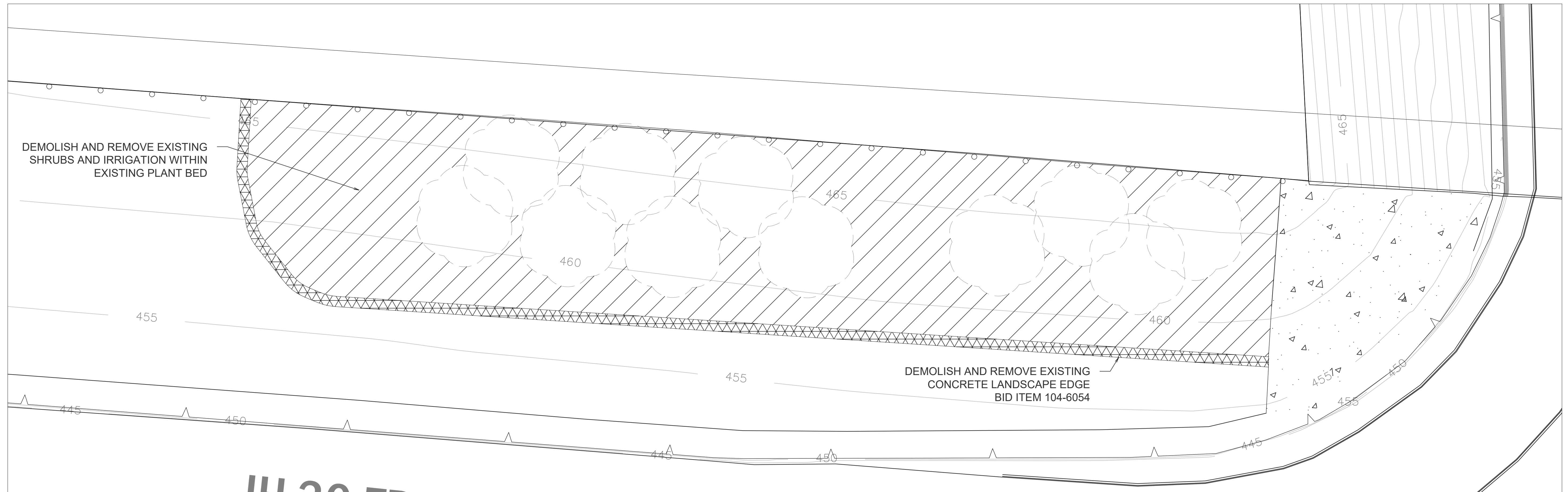

PLANT BED A

DEMOLITION LEGEND

SYMBOL	DESCRIPTION
	REMOVE EXISTING PLANTING/IRRIGATION
	REMOVE EXISTING CONCRETE LANDSCAPE EDGE

LEGEND

SYMBOL	DESCRIPTION
	EXISTING TREES
	EXISTING LIGHT POLE
	EXISTING SIGNAGE BASE
	EXISTING ELECTRICAL BOX
	EXISTING MANHOLE

NOTES:

1. EXISTING TREES TO BE PROTECTED IN PLACE UNLESS OTHERWISE NOTED ON PLANS. BID ITEM 100-6001
2. CONTRACTOR IS RESPONSIBLE FOR PROTECTING ALL EXISTING UTILITIES AND UTILITY BOXES ON SITE.

KEY MAP

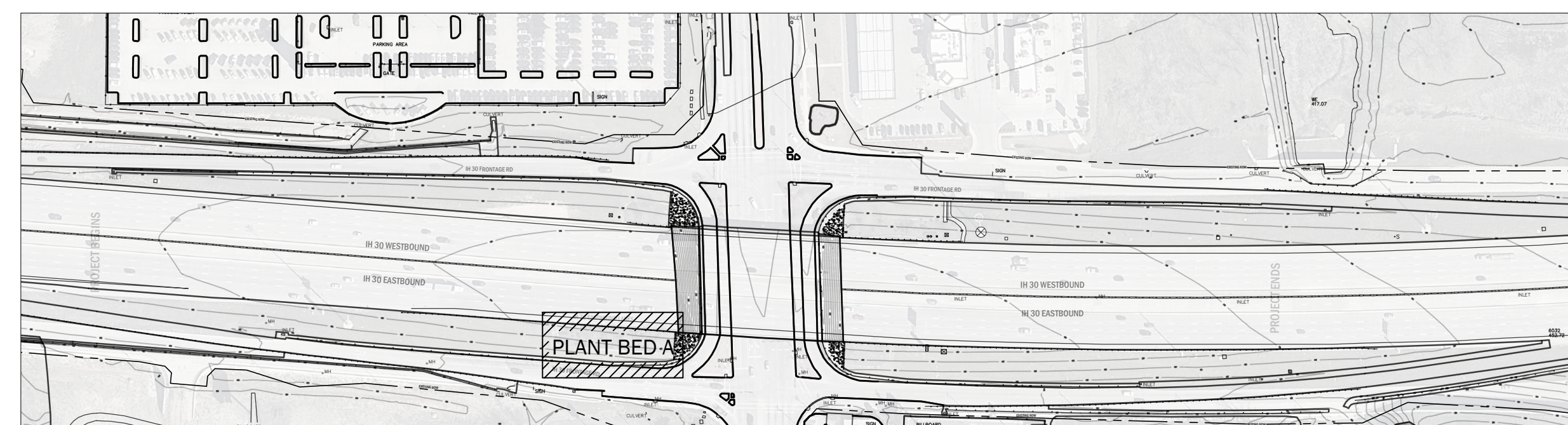

SCALE: 1"=400'

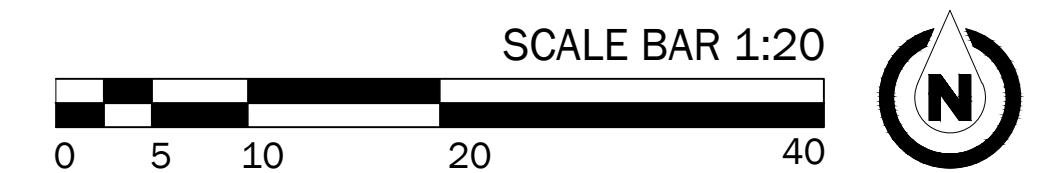

Texas Department of Transportation
© 2022

DEMOLITION PLAN

SCALE: 1"=20'

1 OF 4

DESIGN AV	FED. RD. DIV. NO. 6	PROJECT NO. SEE TITLE SHEET		HIGHWAY NO. IH 30
GRAPHICS AV	STATE TEXAS	DISTRICT DALLAS	COUNTY DALLAS	SHEET NO. 27
CHECK	CONTROL 1068	SECTION 04	JOB 178	



Diep

Signature of Registrant

P.L.A. 8/5/2022

& Date

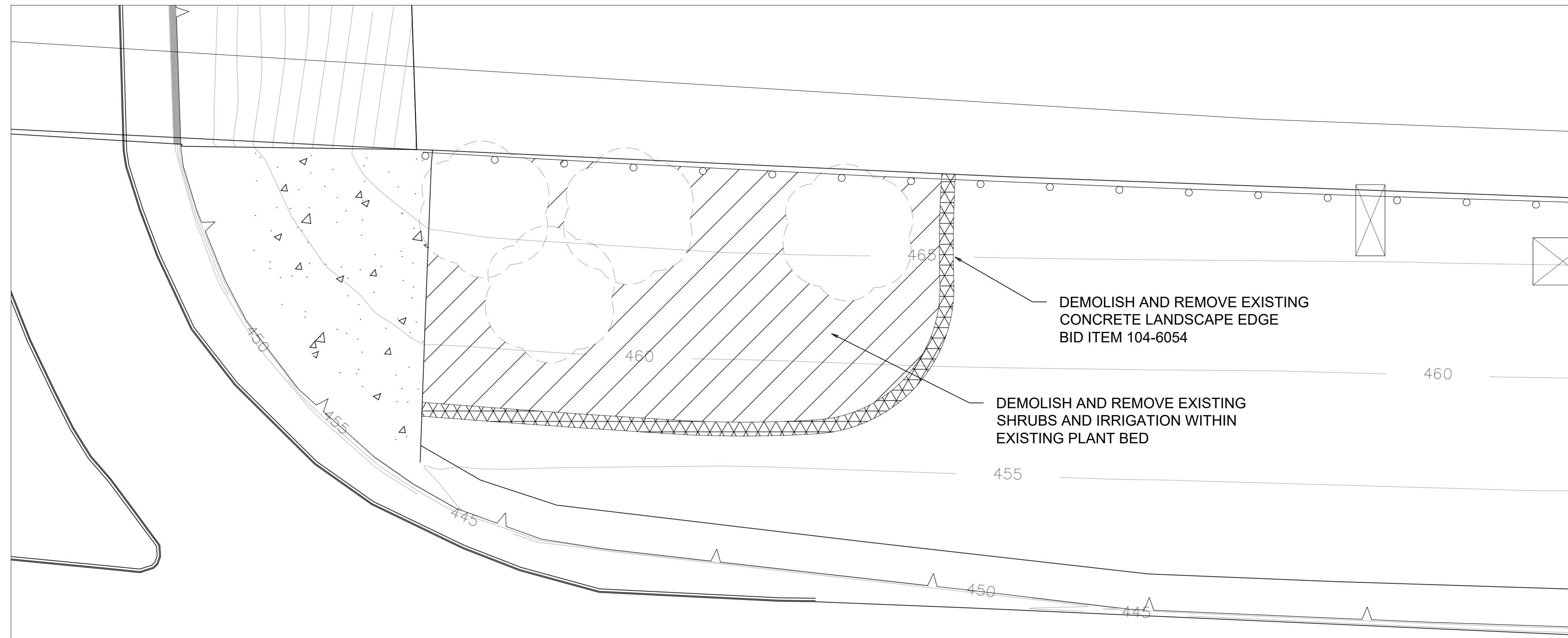

PLANT BED B

DEMOLITION LEGEND

SYMBOL	DESCRIPTION
	REMOVE EXISTING PLANTING/IRRIGATION
	REMOVE EXISTING CONCRETE LANDSCAPE EDGE

LEGEND

SYMBOL	DESCRIPTION
	EXISTING TREES
	EXISTING LIGHT POLE
	EXISTING SIGNAGE BASE
	EXISTING ELECTRICAL BOX
	EXISTING MANHOLE

NOTES:

- EXISTING TREES TO BE PROTECTED IN PLACE UNLESS OTHERWISE NOTED ON PLANS. BID ITEM 100-6001
- CONTRACTOR IS RESPONSIBLE FOR PROTECTING ALL EXISTING UTILITIES AND UTILITY BOXES ON SITE.

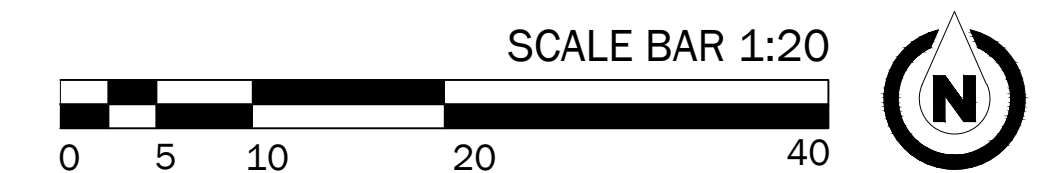

KEY MAP

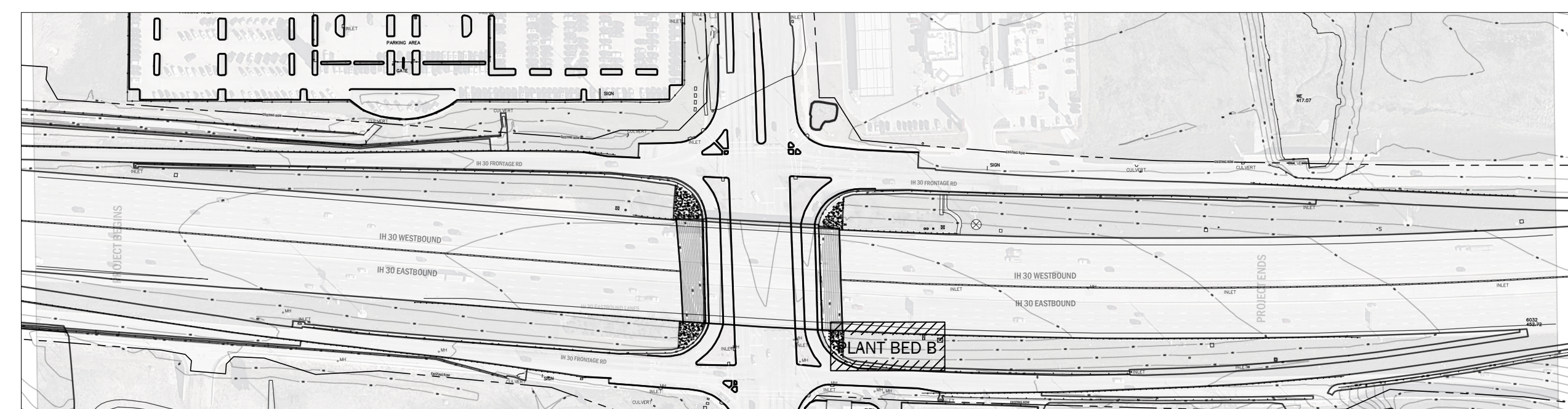

SCALE: 1"=400'



Diep

Signature of Registrant

P.L.A. 8/5/2022

& Date

Texas Department of Transportation
© 2022

DEMOLITION PLAN

SCALE: 1"=20'

2 OF 4

DESIGN	FED. RD. DIV. NO.	PROJECT NO.		HIGHWAY NO.
AV	6	SEE TITLE SHEET		IH 30
GRAPHICS	STATE	DISTRICT	COUNTY	SHEET NO.
AV	TEXAS	DALLAS	DALLAS	28
CHECK	CONTROL	SECTION	JOB	
CHECK	1068	04	178	

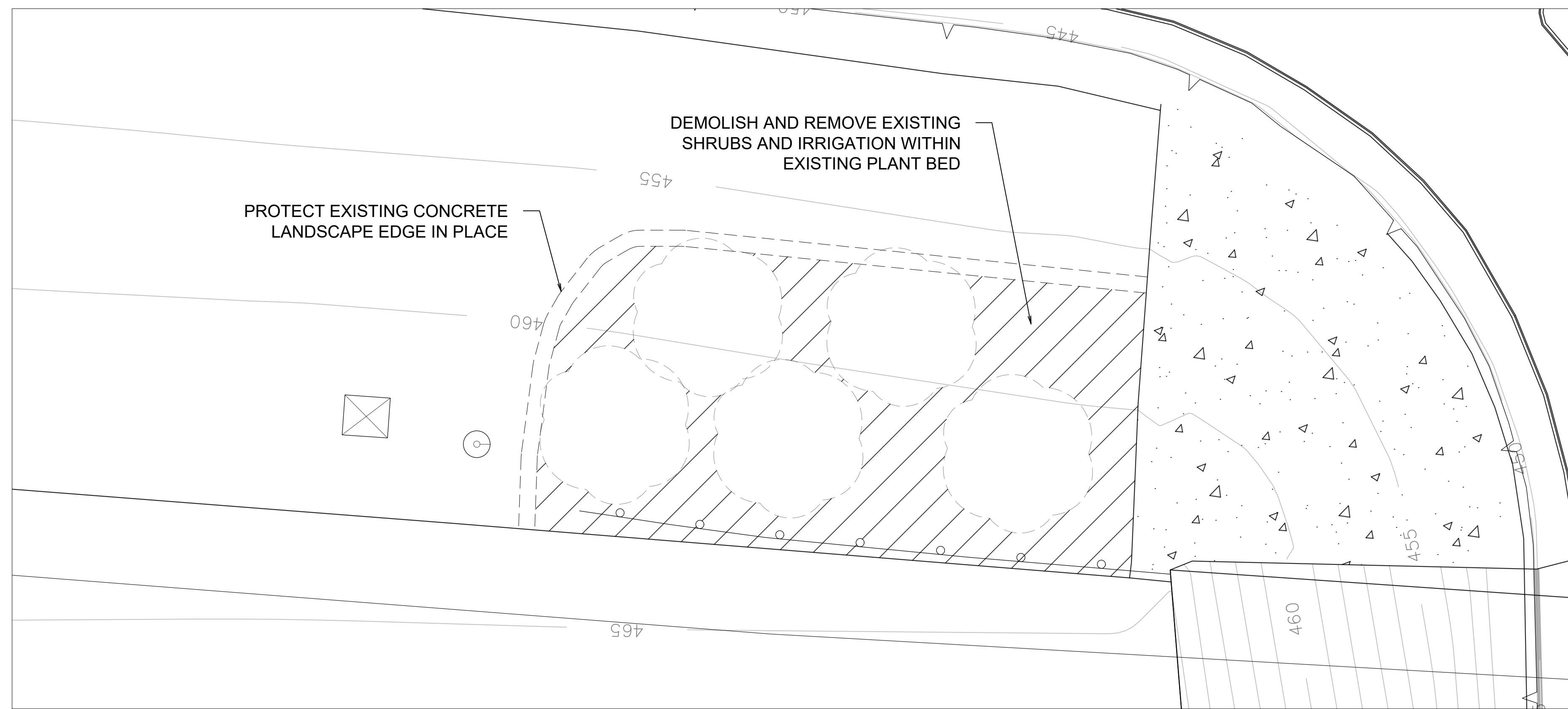

PLANT BED C

DEMOLITION LEGEND		LEGEND	
SYMBOL	DESCRIPTION	SYMBOL	DESCRIPTION
	REMOVE EXISTING PLANTING/IRRIGATION		EXISTING TREES
	REMOVE EXISTING CONCRETE LANDSCAPE EDGE		EXISTING LIGHT POLE
			EXISTING SIGNAGE BASE
			EXISTING ELECTRICAL BOX
			EXISTING MANHOLE

NOTES:

- EXISTING TREES TO BE PROTECTED IN PLACE UNLESS OTHERWISE NOTED ON PLANS. BID ITEM 100-6001
- CONTRACTOR IS RESPONSIBLE FOR PROTECTING ALL EXISTING UTILITIES AND UTILITY BOXES ON SITE.

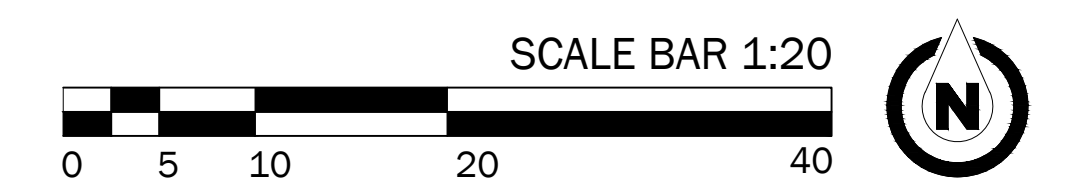

KEY MAP

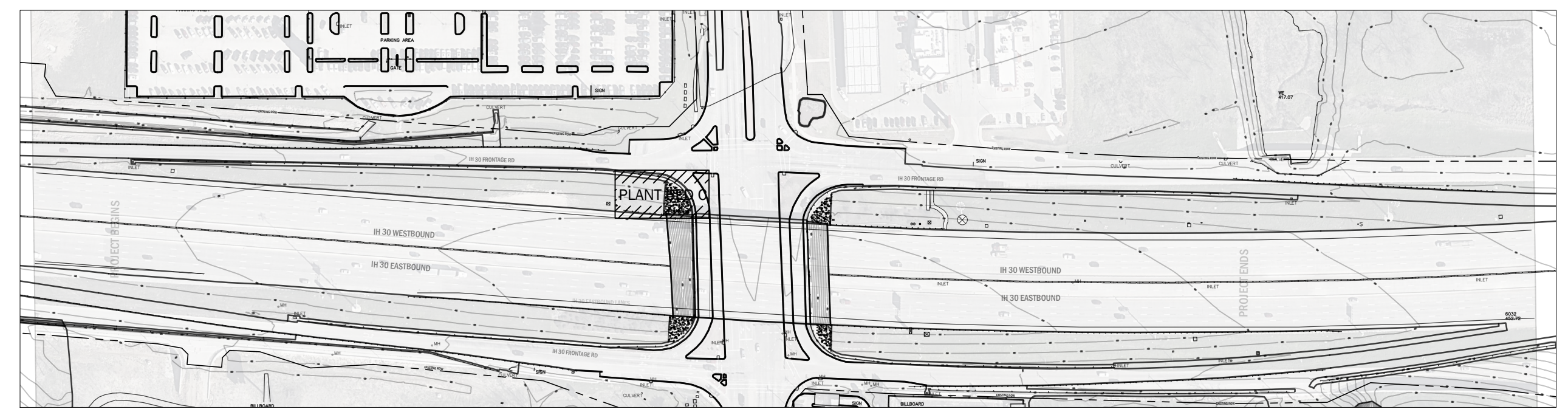

SCALE: 1"=400'



Diep
 Signature of Registrant & Date
 P.L.A. 8/5/2022



DEMOLITION PLAN

SCALE: 1"=20'		PROJECT NO.		3 OF 4
DESIGN AV	FED. RD. DIV. NO. 6	SEE TITLE SHEET		HIGHWAY NO. IH 30
GRAPHICS AV	STATE TEXAS	DISTRICT DALLAS	COUNTY DALLAS	SHEET NO. 29
CHECK	CONTROL 1068	SECTION 04	JOB 178	

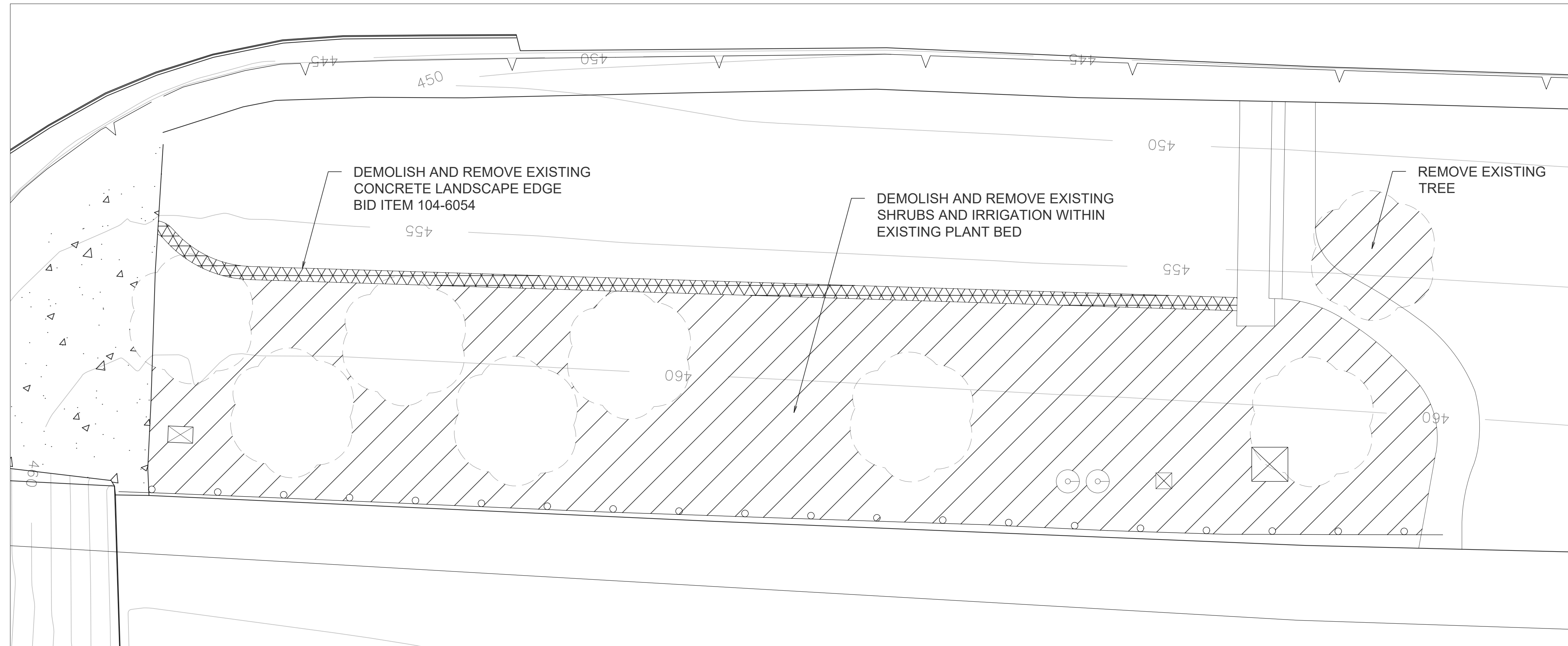

PLANT BED D

DEMOLITION LEGEND

SYMBOL	DESCRIPTION
	REMOVE EXISTING PLANTING/IRRIGATION
	REMOVE EXISTING CONCRETE LANDSCAPE EDGE

LEGEND

SYMBOL	DESCRIPTION
	EXISTING TREES
	EXISTING LIGHT POLE
	EXISTING SIGNAGE BASE
	EXISTING ELECTRICAL BOX
	EXISTING MANHOLE

NOTES:

- EXISTING TREES TO BE PROTECTED IN PLACE UNLESS OTHERWISE NOTED ON PLANS. BID ITEM 100-6001
- CONTRACTOR IS RESPONSIBLE FOR PROTECTING ALL EXISTING UTILITIES AND UTILITY BOXES ON SITE.

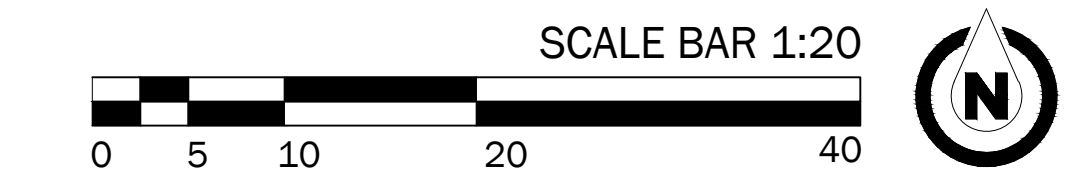

KEY MAP

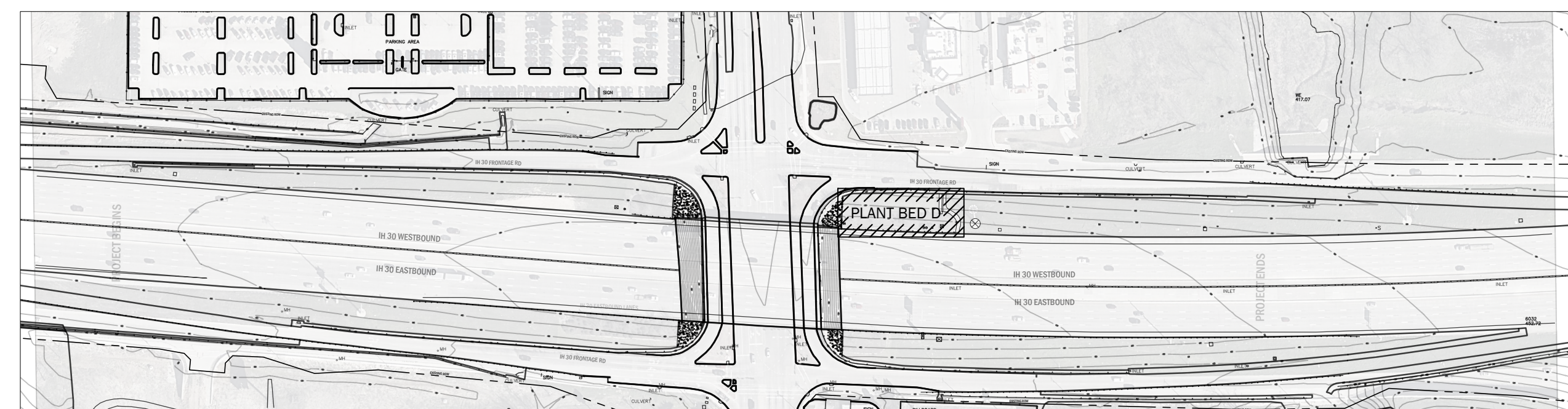

SCALE: 1"=400'



Diep

Signature of Registrant & Date

P.L.A. 8/5/2022



DEMOLITION PLAN

SCALE: 1"=20'

4 OF 4

DESIGN AV	FED. RD. DIV. NO. 6	PROJECT NO. (SEE TITLE SHEET)		HIGHWAY NO. IH 30
GRAPHICS AV	STATE TEXAS	DISTRICT DALLAS	COUNTY DALLAS	SHEET NO. 30
CHECK AV	CONTROL 1068	SECTION 04	JOB 178	

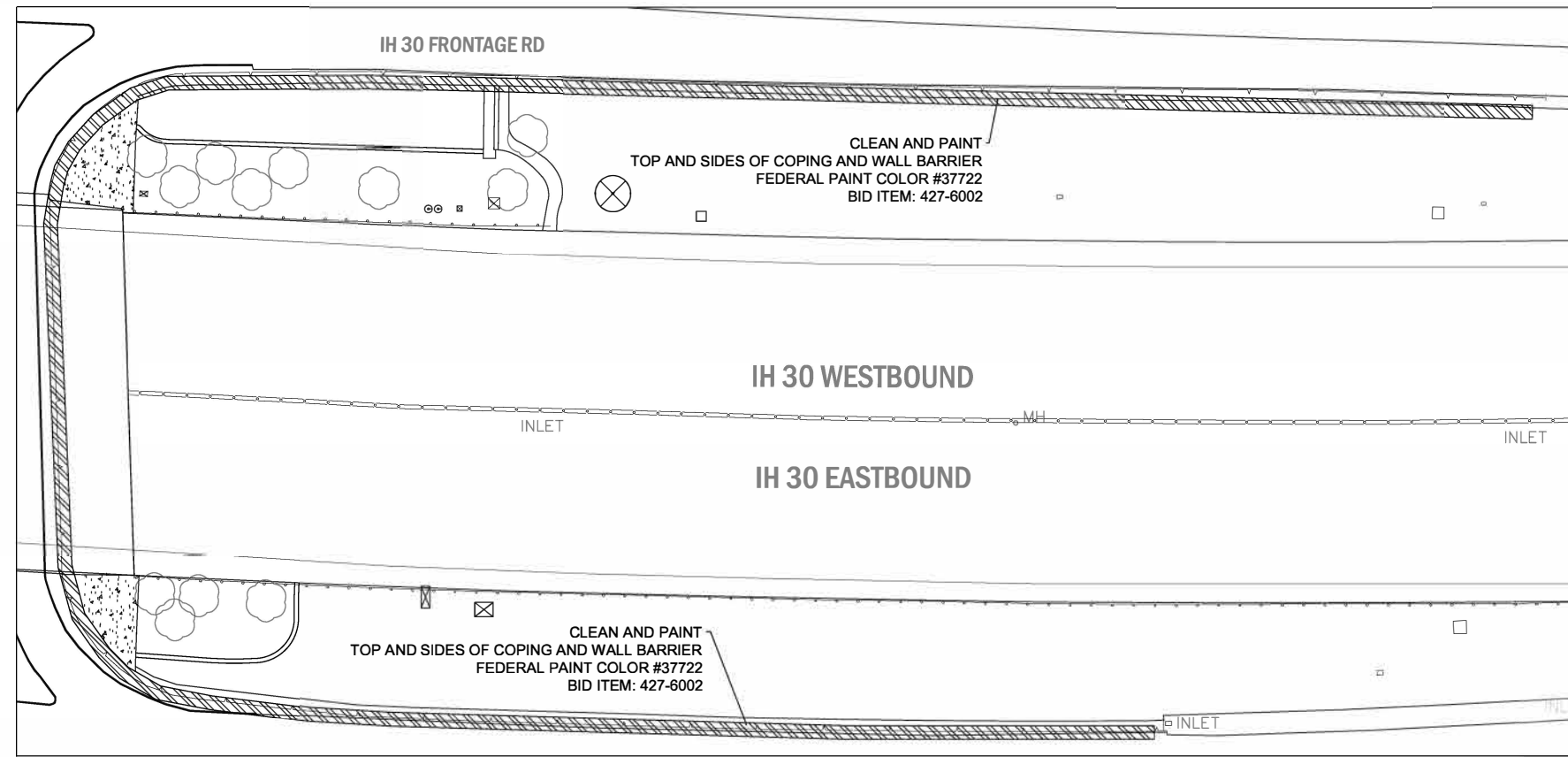
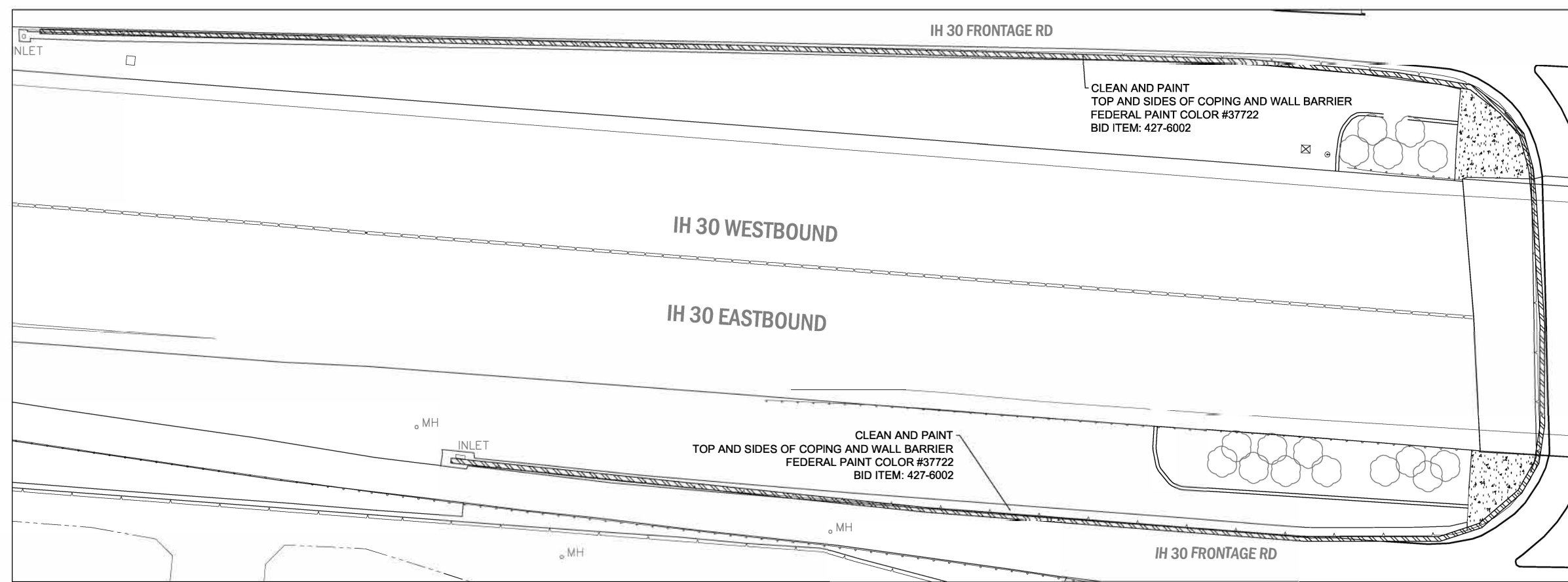

ESTIMATED CLEANING AND PAINTING QUANTITIES

TOTAL LINEAR FEET = 3,337 LF
 TOP OF COPING AT 18"
 SIDES OF COPING AT 24"
 BOTTOM OF COPING AT 4"
 CONCRETE WALL BARRIER AT 36" HEIGHT

APPROXIMATELY 22,792 SF OF AREA SURFACE

for contractor's information purposes only

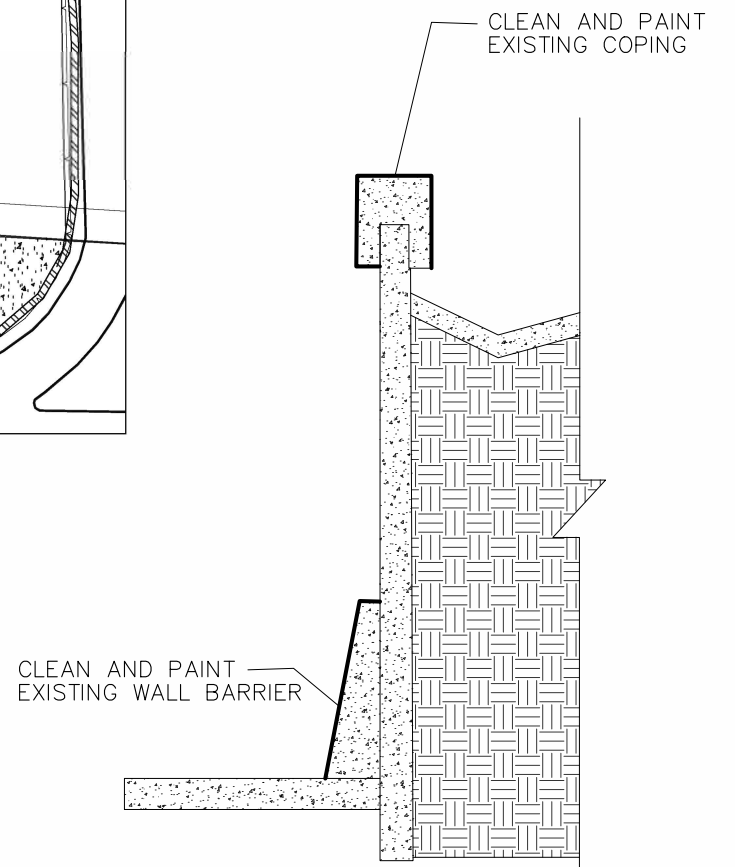



TYPICAL SECTION
 CLEAN AND PAINT



NOTES:

- EXISTING TREES TO BE PROTECTED IN PLACE UNLESS OTHERWISE NOTED ON PLANS
- CONTRACTOR IS RESPONSIBLE FOR PROTECTING ALL EXISTING UTILITIES AND UTILITY BOXES ON SITE.

LEGEND

-  CLEAN AND PAINT
-  EXISTING TREES



Diep
 Signature of Registrant & Date
 P.L.A. 8/5/2022

Texas Department of Transportation
 © 2022

CLEAN AND PAINT

SCALE: 1"=80' 1 OF 1

DESIGN	FED. RD. DIV. NO.	PROJECT NO.		HIGHWAY NO.
AV	6	(SEE TITLE SHEET)		IH 30
GRAPHICS	STATE	DISTRICT	COUNTY	SHEET NO.
AV	TEXAS	DALLAS	DALLAS	31
CHECK	CONTROL	SECTION	JOB	
	1068	04	178	

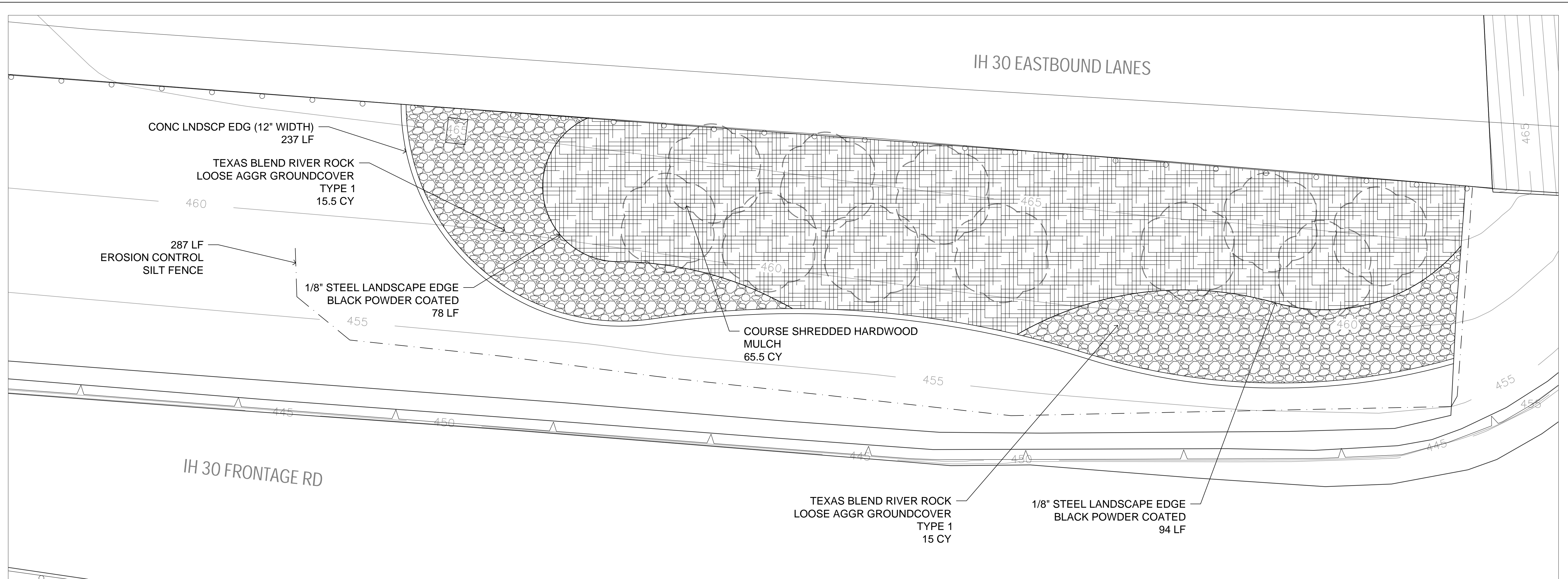

PLANT BED A

LANDSCAPE LAYOUT MATERIALS

SYMBOL	DESCRIPTION
	LOOSE AGGR GROUNDCOVER TYPE 1
	MULCH

LEGEND

SYMBOL	DESCRIPTION
	EXISTING TREES
	EXISTING LIGHT POLE
	EXISTING SIGNAGE BASE
	EXISTING ELECTRICAL BOX
	EXISTING MANHOLE

NOTES:

- EXISTING TREES TO BE PROTECTED IN PLACE UNLESS OTHERWISE NOTED ON PLANS
- CONTRACTOR IS RESPONSIBLE FOR PROTECTING ALL EXISTING UTILITIES AND UTILITY BOXES ON SITE.
- IF LANDSCAPE MATERIAL LAYOUT IS IN CONFLICT WITH EXISTING UTILITIES DURING CONSTRUCTION THEN THE CONTRACTOR IS RESPONSIBLE FOR MOVING LANDSCAPE MATERIAL LAYOUT TO GO AROUND UTILITIES.



KEY MAP

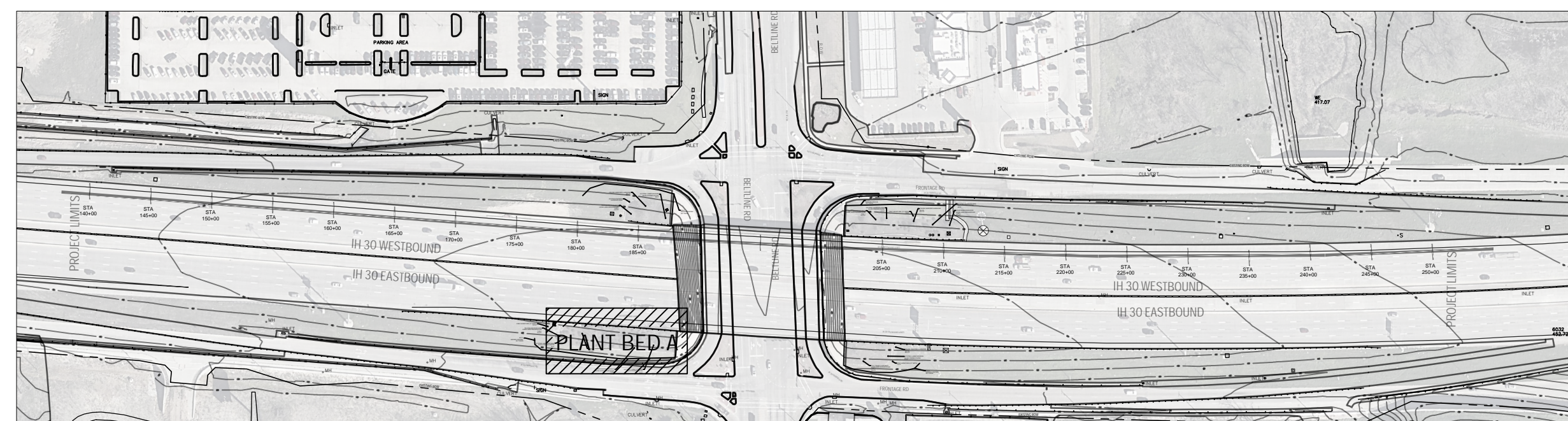

SCALE: 1"=400'



Diep

P.L.A 8/3/2022

Signature of Registrant & Date

Texas Department of Transportation © 2022

LANDSCAPE LAYOUT

SCALE: 1" = 20'

1 OF 4

DESIGN AV	FED. RD. DIV. NO. 6	PROJECT NO. (SEE TITLE SHEET)		HIGHWAY NO. IH 30
GRAPHICS AV	STATE TEXAS	DISTRICT DALLAS	COUNTY DALLAS	SHEET NO. 32
CHECK	CONTROL 1068	SECTION 04	JOB 178	

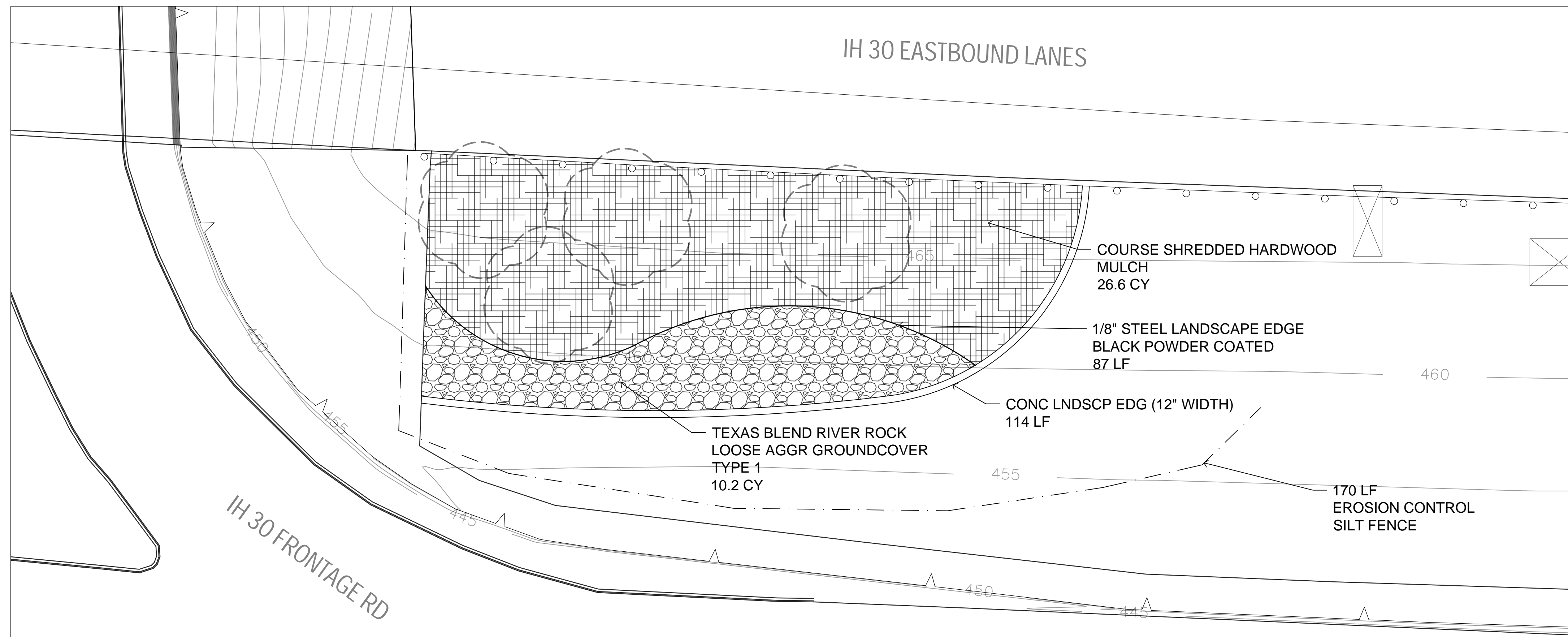

PLANT BED B

LANDSCAPE LAYOUT MATERIALS

SYMBOL	DESCRIPTION
	LOOSE AGGR GROUNDCOVER TYPE 1
	MULCH
	CONC LNDSCP EDG (12" WIDTH)
	1/8" STEEL EDGING
	SILT FENCE

LEGEND

SYMBOL	DESCRIPTION
	EXISTING TREES
	EXISTING LIGHT POLE
	EXISTING SIGNAGE BASE
	EXISTING ELECTRICAL BOX
	EXISTING MANHOLE

NOTES:

- EXISTING TREES TO BE PROTECTED IN PLACE UNLESS OTHERWISE NOTED ON PLANS
- CONTRACTOR IS RESPONSIBLE FOR PROTECTING ALL EXISTING UTILITIES AND UTILITY BOXES ON SITE.
- IF LANDSCAPE MATERIAL LAYOUT IS IN CONFLICT WITH EXISTING UTILITIES DURING CONSTRUCTION THEN THE CONTRACTOR IS RESPONSIBLE FOR MOVING LANDSCAPE MATERIAL LAYOUT TO GO AROUND UTILITIES.

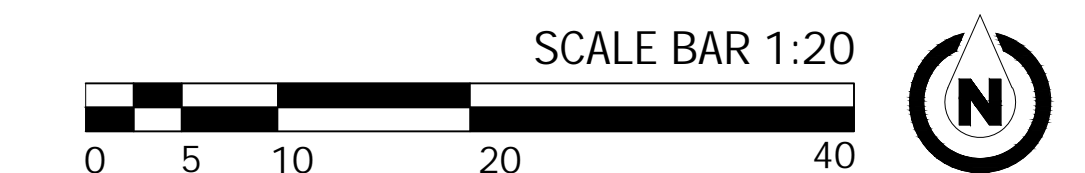

KEY MAP

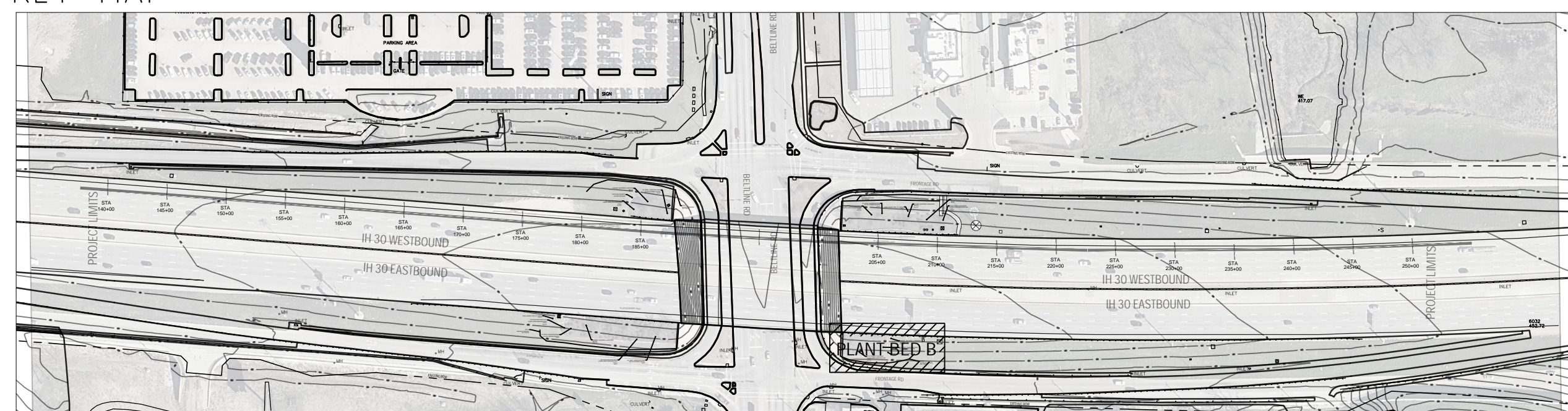

SCALE: 1"=400'



Diep

P.L.A. 8/3/2022
Signature of Registrant & Date

Texas Department of Transportation
© 2022

LANDSCAPE LAYOUT

SCALE: 1" = 20'

2 OF 4

DESIGN	FED. RD. DIV. NO.	PROJECT NO.		HIGHWAY NO.
AV	6	(SEE TITLE SHEET)		IH 30
GRAPHICS	STATE	DISTRICT	COUNTY	SHEET NO.
AV	TEXAS	DALLAS	DALLAS	33
CHECK	CONTROL	SECTION	JOB	
	1068	04	178	

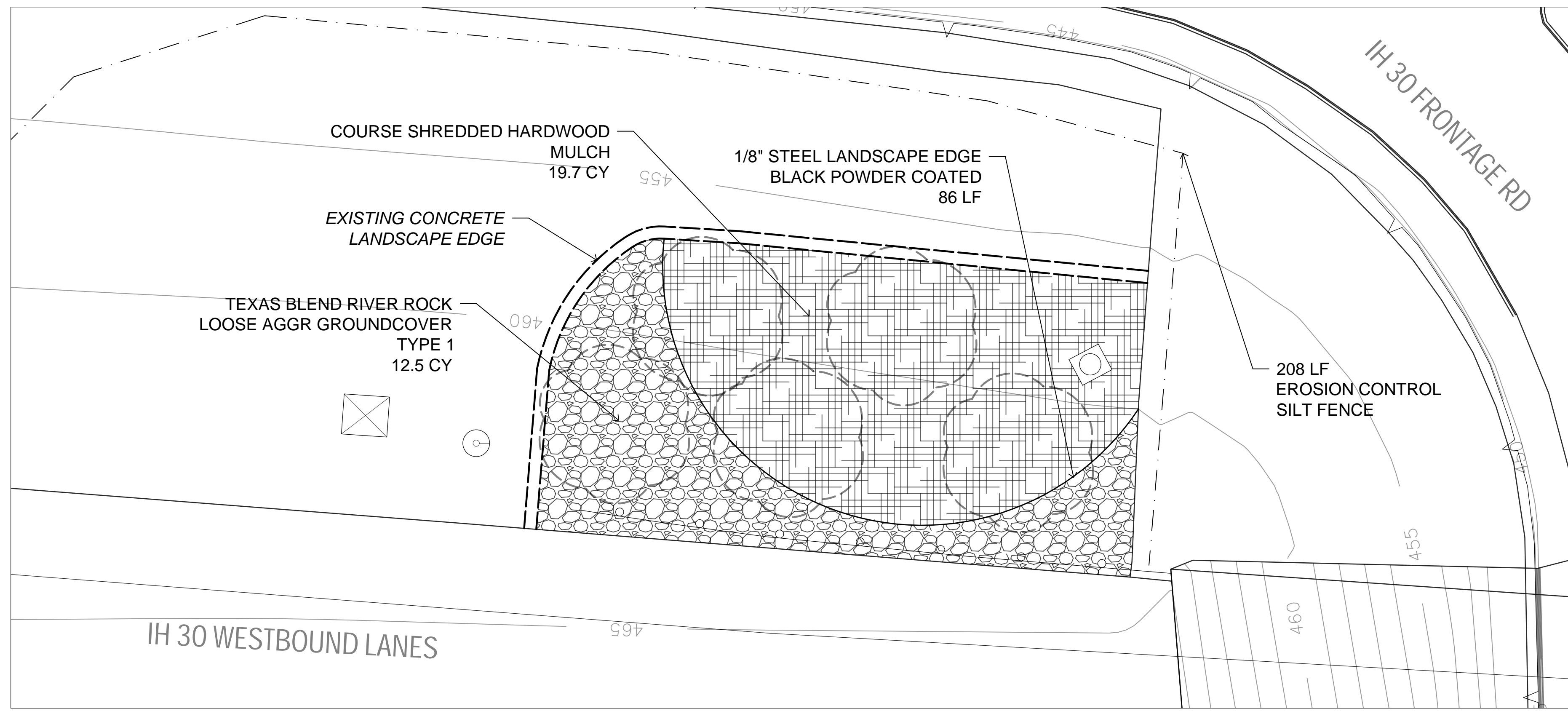

PLANT BED C

LANDSCAPE LAYOUT MATERIALS

SYMBOL	DESCRIPTION
	LOOSE AGGR GROUNDCOVER TYPE 1
	MULCH
	CONC LNDSCP EDG (12" WIDTH)
	1/8" STEEL EDGING
	SILT FENCE

LEGEND

SYMBOL	DESCRIPTION
	EXISTING TREES
	EXISTING LIGHT POLE
	EXISTING SIGNAGE BASE
	EXISTING ELECTRICAL BOX
	EXISTING MANHOLE

NOTES:

- EXISTING TREES TO BE PROTECTED IN PLACE UNLESS OTHERWISE NOTED ON PLANS
- CONTRACTOR IS RESPONSIBLE FOR PROTECTING ALL EXISTING UTILITIES AND UTILITY BOXES ON SITE.
- IF LANDSCAPE MATERIAL LAYOUT IS IN CONFLICT WITH EXISTING UTILITIES DURING CONSTRUCTION THEN THE CONTRACTOR IS RESPONSIBLE FOR MOVING LANDSCAPE MATERIAL LAYOUT TO GO AROUND UTILITIES.

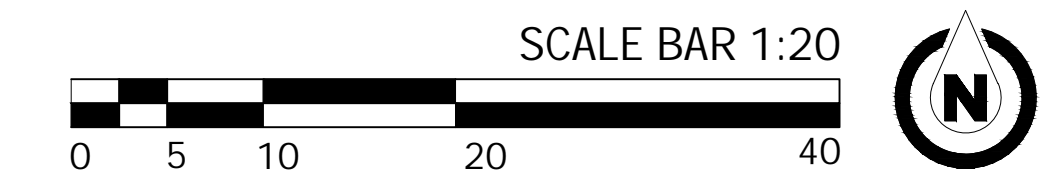

KEY MAP

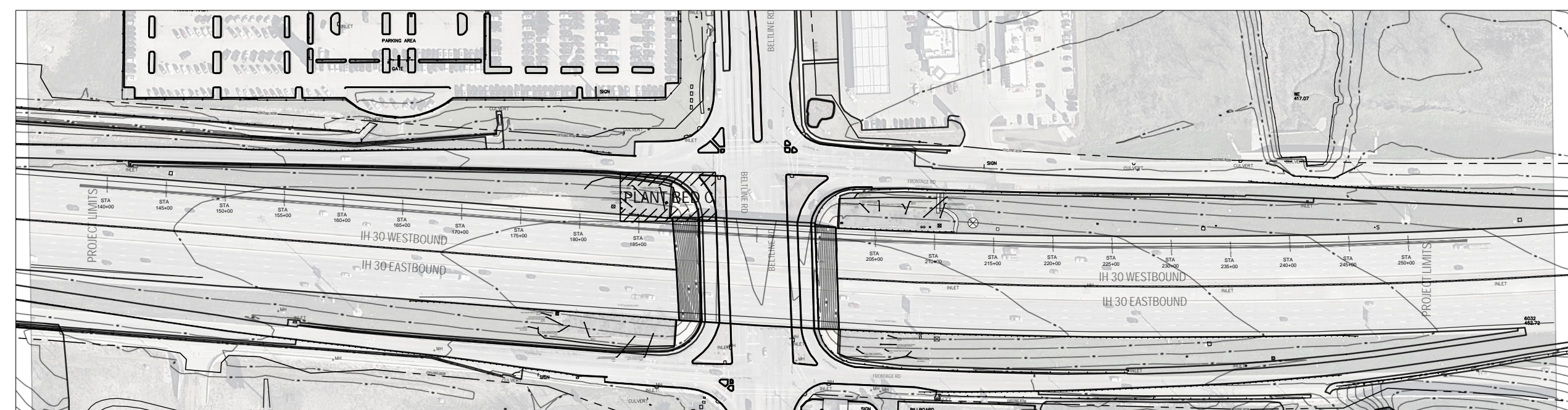

SCALE: 1"=400'



Diep

P.L.A 8/3/2022

Signature of Registrant & Date

Texas Department of Transportation
© 2022

LANDSCAPE LAYOUT

SCALE: 1" = 20'

3 OF 4

DESIGN AV	FED. RD. DIV. NO. 6	PROJECT NO. (SEE TITLE SHEET)		HIGHWAY NO. IH 30
GRAPHICS AV	STATE TEXAS	DISTRICT DALLAS	COUNTY DALLAS	SHEET NO. 34
CHECK	CONTROL 1068	SECTION 04	JOB 178	

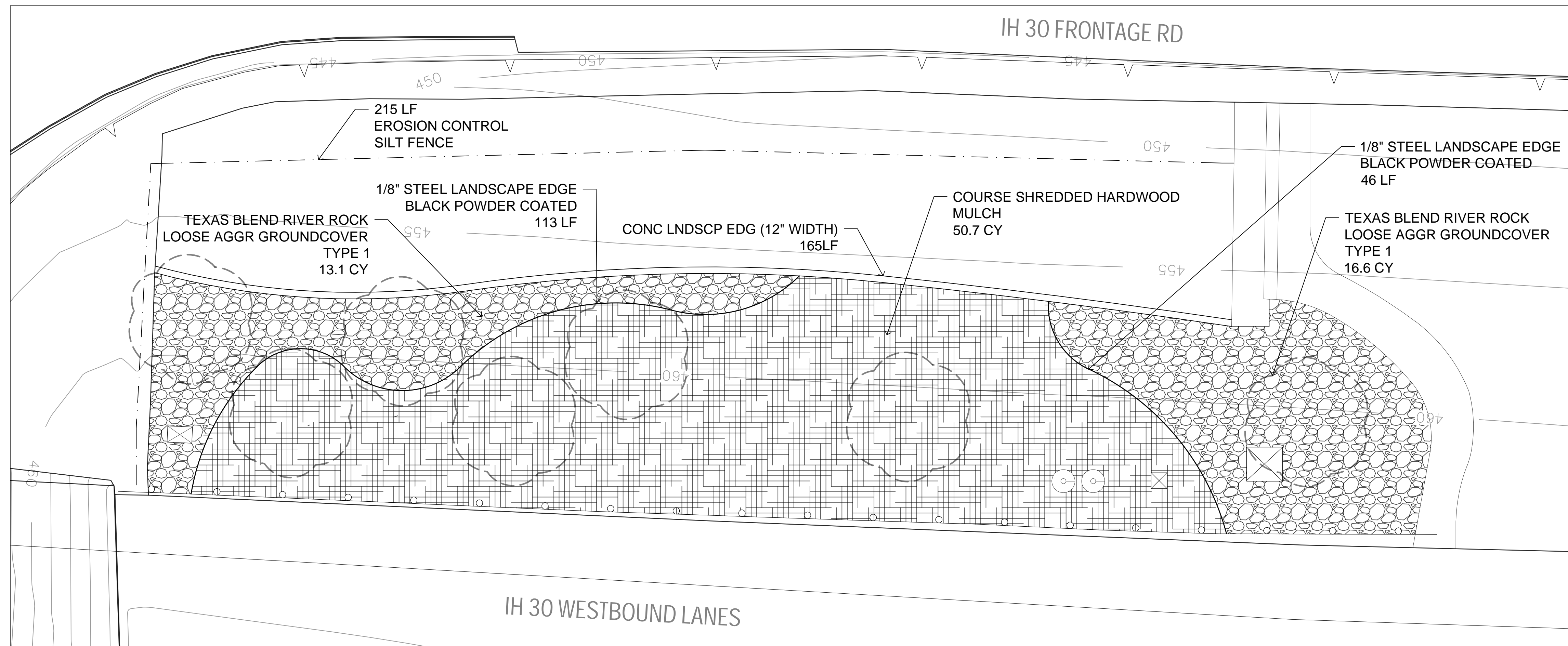

PLANT BED D

LANDSCAPE LAYOUT MATERIALS

SYMBOL	DESCRIPTION
	LOOSE AGGR GROUNDCOVER TYPE 1
	MULCH

LEGEND

SYMBOL	DESCRIPTION
	EXISTING TREES
	EXISTING LIGHT POLE
	EXISTING SIGNAGE BASE
	EXISTING ELECTRICAL BOX
	EXISTING MANHOLE

KEY MAP

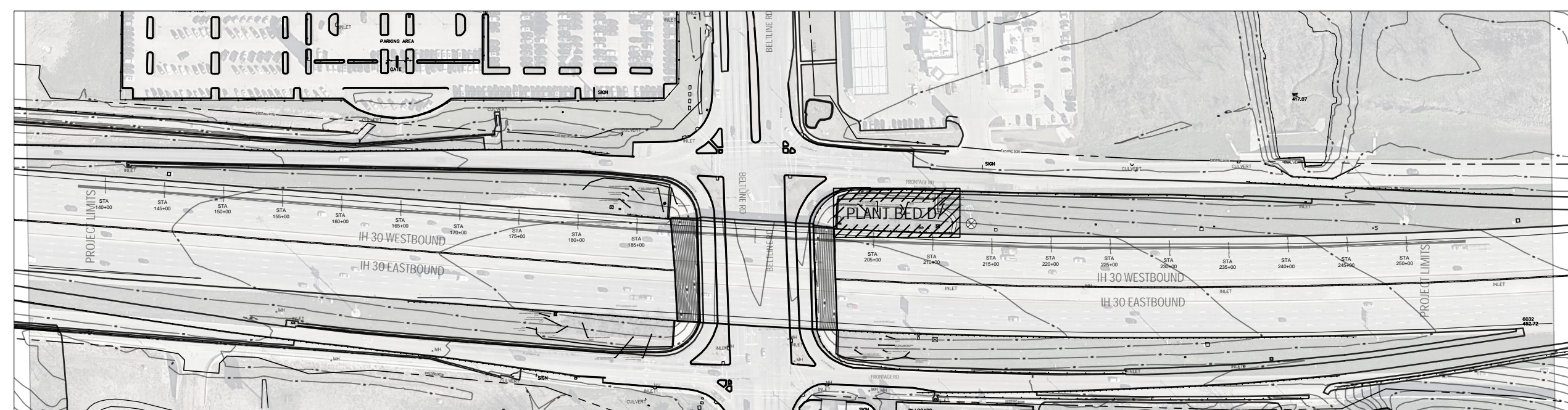

SCALE: 1"=400'

NOTES:

- EXISTING TREES TO BE PROTECTED IN PLACE UNLESS OTHERWISE NOTED ON PLANS
- CONTRACTOR IS RESPONSIBLE FOR PROTECTING ALL EXISTING UTILITIES AND UTILITY BOXES ON SITE.
- IF LANDSCAPE MATERIAL LAYOUT IS IN CONFLICT WITH EXISTING UTILITIES DURING CONSTRUCTION THEN THE CONTRACTOR IS RESPONSIBLE FOR MOVING LANDSCAPE MATERIAL LAYOUT TO GO AROUND UTILITIES.

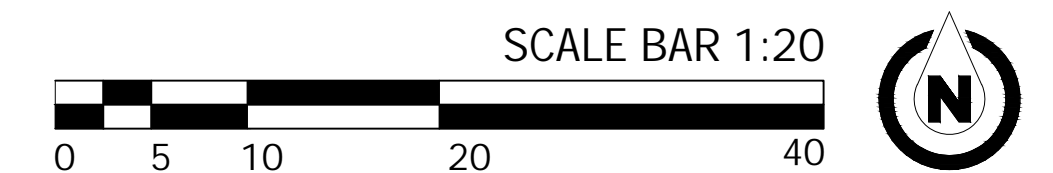

Diep
 Signature of Registrant & Date
 P.L.A. 8/3/2022

LANDSCAPE LAYOUT

SCALE: 1" = 20'

4 OF 4

DESIGN	FED. RD. DIV. NO.	PROJECT NO.		HIGHWAY NO.
AV	6	(SEE TITLE SHEET)		IH 30
GRAPHICS	STATE	DISTRICT	COUNTY	SHEET NO.
AV	TEXAS	DALLAS	DALLAS	35
CHECK	CONTROL	SECTION	JOB	
	1068	04	178	

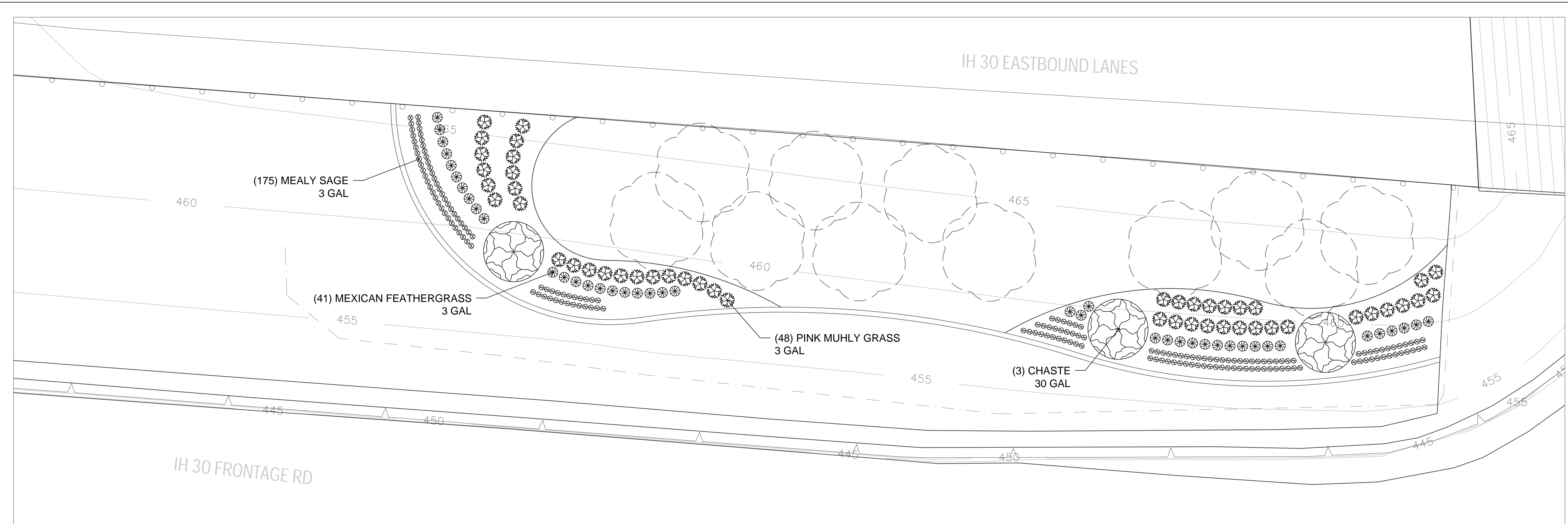

PLANT BED A

PLANT SCHEDULE

BID ITEM	KEY	QTY	COMMON NAME	SCIENTIFIC NAME	CAL	GAL	NOTES/DESCRIPTION
192-6006		3	CHASTE	<i>Vitex-agnus castus</i>		30 GAL	
192-6003		48	PINK MUHLY GRASS	<i>Muhlenbergia capillaris</i>		3 GAL	FULL ROUND STRUCTURE
192-6003		41	MEXICAN FEATHERGRASS	<i>Nasella tenuissima</i>		3 GAL	FULL ROUND STRUCTURE
192-6002		175	MEALY SAGE	<i>Salvia farinacea</i>		1 GAL	FULL ROUND STRUCTURE

LEGEND

SYMBOL	DESCRIPTION
	EXISTING TREES
	EXISTING LIGHT POLE
	EXISTING SIGNAGE BASE
	EXISTING ELECTRICAL BOX
	EXISTING MANHOLE

NOTES:

- EXISTING TREES TO BE PROTECTED IN PLACE UNLESS OTHERWISE NOTED ON PLANS
- CONTRACTOR IS RESPONSIBLE FOR PROTECTING ALL EXISTING UTILITIES AND UTILITY BOXES ON SITE.
- IF LANDSCAPE MATERIAL LAYOUT IS IN CONFLICT WITH EXISTING UTILITIES DURING CONSTRUCTION THEN THE CONTRACTOR IS RESPONSIBLE FOR MOVING LANDSCAPE MATERIAL LAYOUT TO GO AROUND UTILITIES.

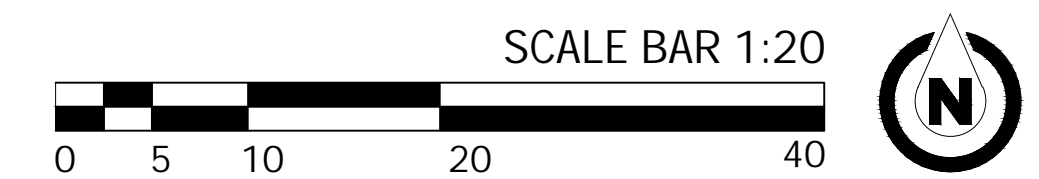

KEY MAP

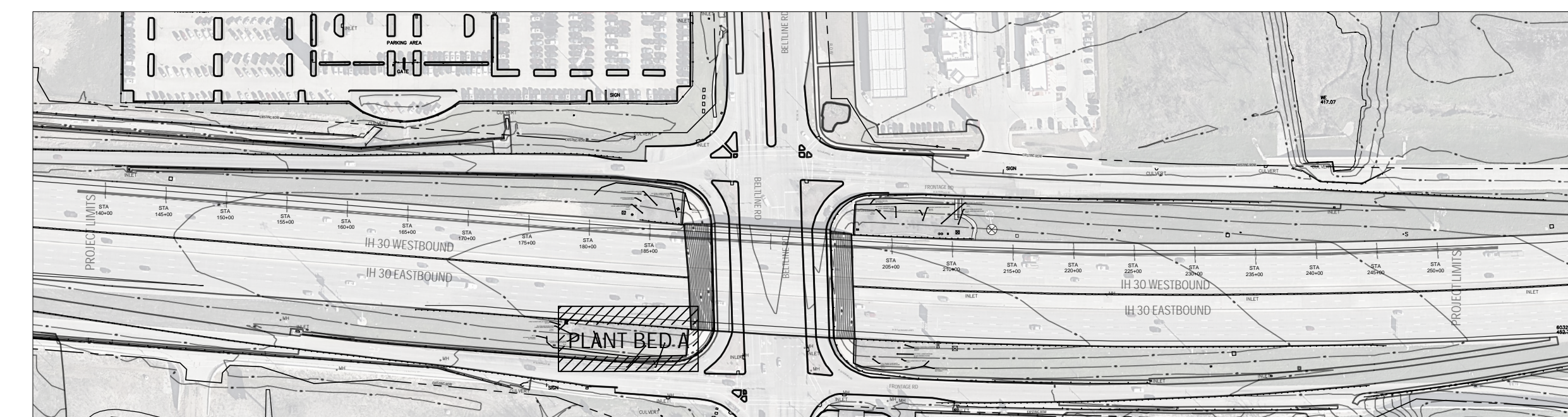

SCALE: 1"=400'



Diep

P.L.A. 8/3/2022
Signature of Registrant & Date

Texas Department of Transportation
© 2022

LANDSCAPE PLANTING

SCALE: 1" = 20'

1 OF 4

DESIGN	FED. RD. DIV. NO.	PROJECT NO.		HIGHWAY NO.
AV	6	(SEE TITLE SHEET)		IH 30
GRAPHICS	STATE	DISTRICT	COUNTY	SHEET NO.
AV	TEXAS	DALLAS	DALLAS	36
CHECK	CONTROL	SECTION	JOB	
	1068	04	178	

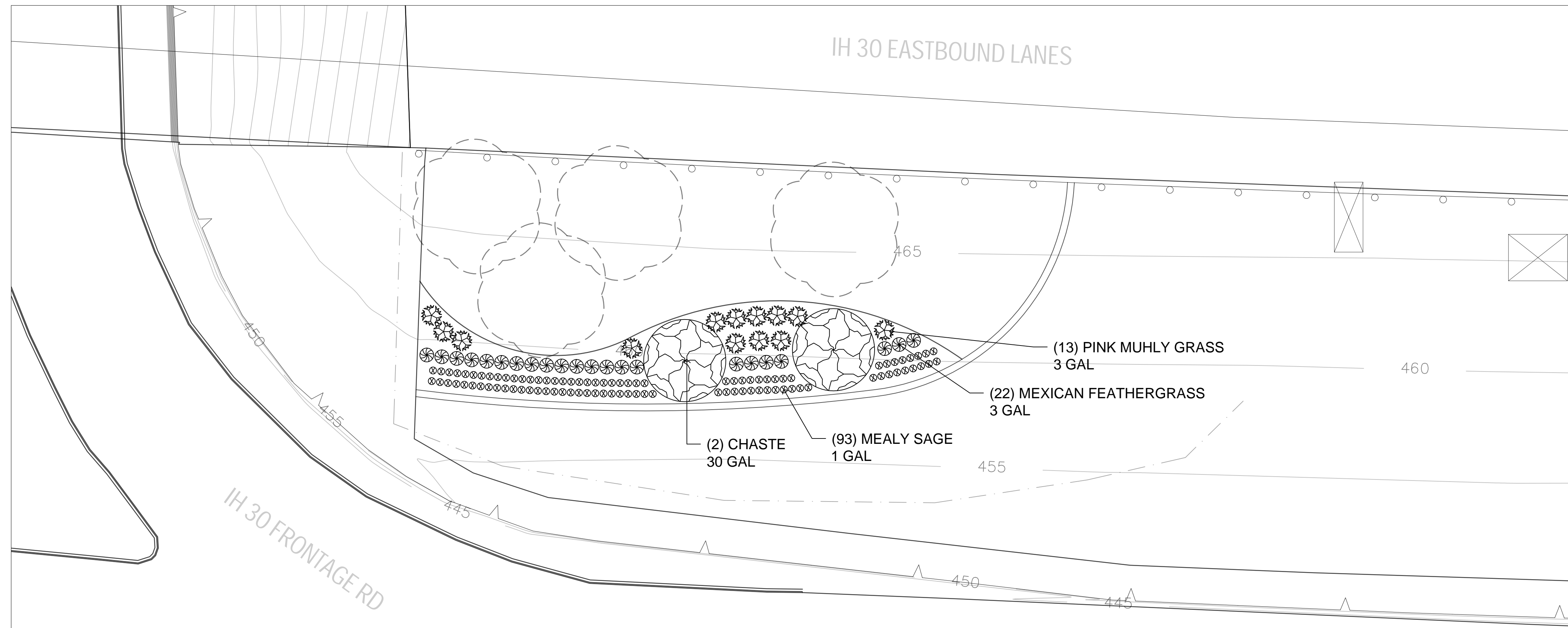

PLANT BED B

PLANT SCHEDULE

BID ITEM	KEY	QTY	COMMON NAME	SCIENTIFIC NAME	CAL	GAL	NOTES/DESCRIPTION
192-6006		2	CHASTE	<i>Vitex-agnus castus</i>		30 GAL	
192-6003		13	PINK MUHLY GRASS	<i>Muhlenbergia capillaris</i>		3 GAL	FULL ROUND STRUCTURE
192-6003		22	MEXICAN FEATHERGRASS	<i>Nasella tenuissima</i>		3 GAL	FULL ROUND STRUCTURE
192-6002		93	MEALY SAGE	<i>Salvia farinacea</i>		1 GAL	FULL ROUND STRUCTURE

LEGEND

SYMBOL	DESCRIPTION
	EXISTING TREES
	EXISTING LIGHT POLE
	EXISTING SIGNAGE BASE
	EXISTING ELECTRICAL BOX
	EXISTING MANHOLE

NOTES:

- EXISTING TREES TO BE PROTECTED IN PLACE UNLESS OTHERWISE NOTED ON PLANS
- CONTRACTOR IS RESPONSIBLE FOR PROTECTING ALL EXISTING UTILITIES AND UTILITY BOXES ON SITE.
- IF LANDSCAPE MATERIAL LAYOUT IS IN CONFLICT WITH EXISTING UTILITIES DURING CONSTRUCTION THEN THE CONTRACTOR IS RESPONSIBLE FOR MOVING LANDSCAPE MATERIAL LAYOUT TO GO AROUND UTILITIES.

KEY MAP

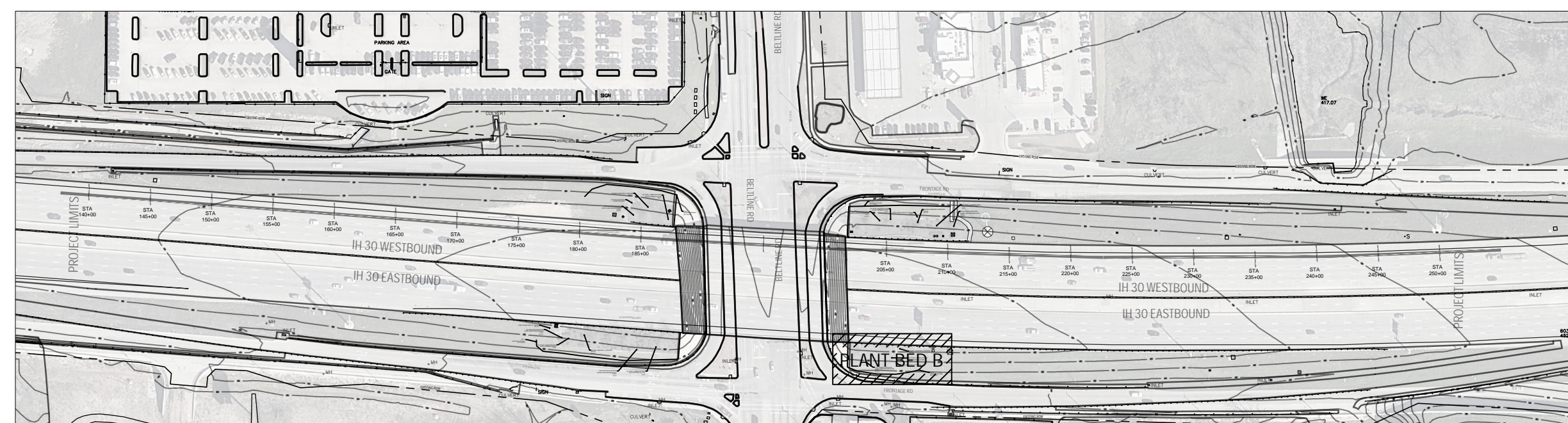

SCALE: 1"=400'



Diep

P.L.A. 8/3/2022
Signature of Registrant & Date

LANDSCAPE PLANTING

SCALE: 1" = 20'

2 OF 4

DESIGN AV	FED. RD. DIV. NO. 6	PROJECT NO. (SEE TITLE SHEET)		HIGHWAY NO. IH 30
GRAPHICS AV	STATE TEXAS	DISTRICT DALLAS	COUNTY DALLAS	SHEET NO. 37
CHECK	CONTROL 1068	SECTION 04	JOB 178	

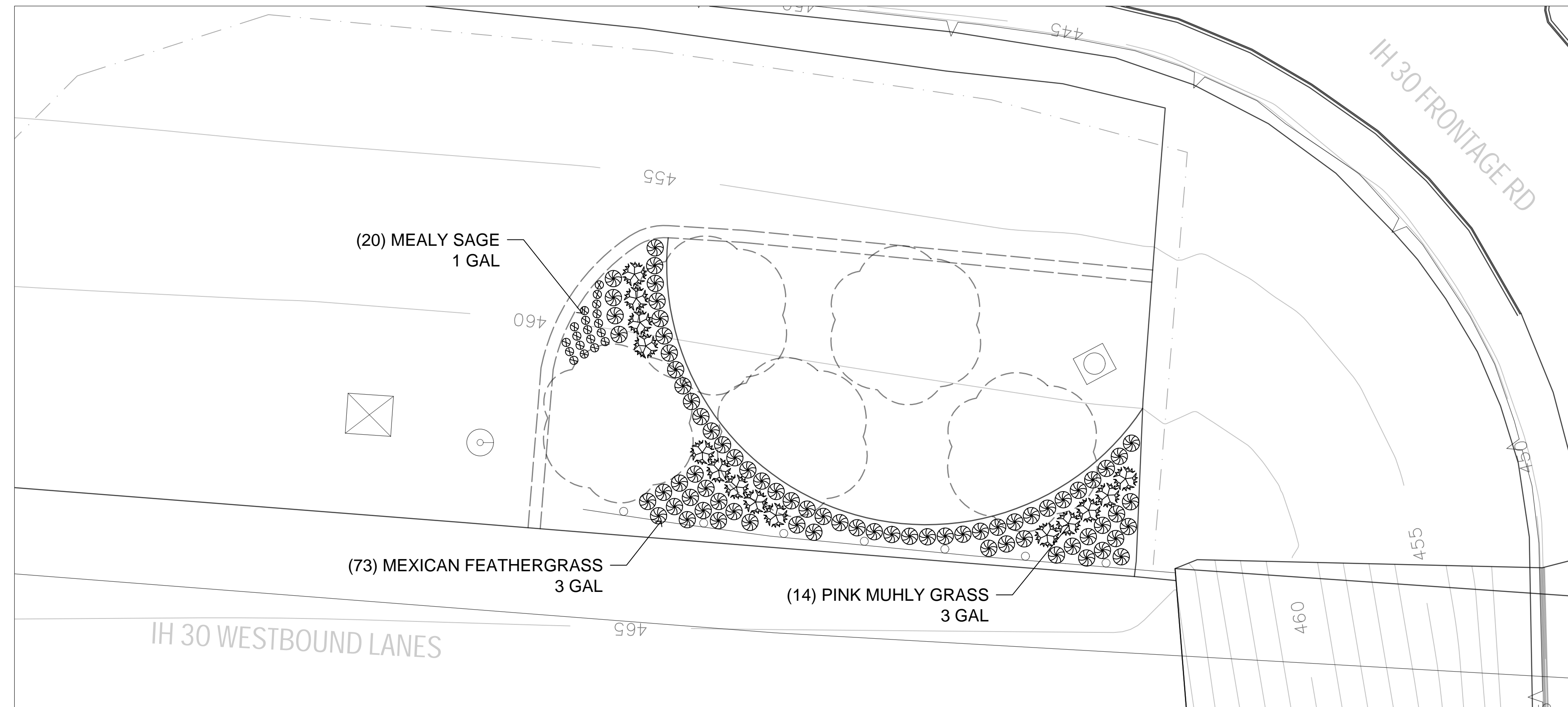

PLANT BED C

PLANT SCHEDULE

BID ITEM	KEY	QTY	COMMON NAME	SCIENTIFIC NAME	CAL	GAL	NOTES/DESCRIPTION
192-6003		14	PINK MUHLY GRASS	<i>Muhlenbergia capillaris</i>		3 GAL	FULL ROUND STRUCTURE
192-6003		73	MEXICAN FEATHERGRASS	<i>Nasella tenuissima</i>		3 GAL	FULL ROUND STRUCTURE
192-6002		20	MEALY SAGE	<i>Salvia farinacea</i>		1 GAL	FULL ROUND STRUCTURE

LEGEND

SYMBOL	DESCRIPTION
	EXISTING TREES
	EXISTING LIGHT POLE
	EXISTING SIGNAGE BASE
	EXISTING ELECTRICAL BOX
	EXISTING MANHOLE

NOTES:

- EXISTING TREES TO BE PROTECTED IN PLACE UNLESS OTHERWISE NOTED ON PLANS
- CONTRACTOR IS RESPONSIBLE FOR PROTECTING ALL EXISTING UTILITIES AND UTILITY BOXES ON SITE.
- IF LANDSCAPE MATERIAL LAYOUT IS IN CONFLICT WITH EXISTING UTILITIES DURING CONSTRUCTION THEN THE CONTRACTOR IS RESPONSIBLE FOR MOVING LANDSCAPE MATERIAL LAYOUT TO GO AROUND UTILITIES.

KEY MAP

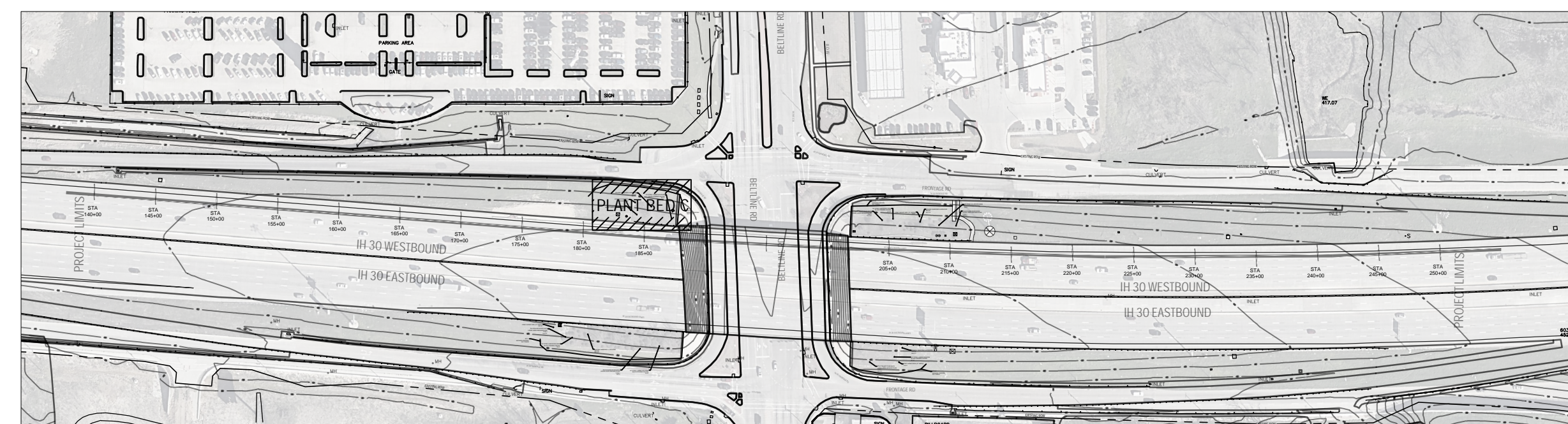

SCALE: 1"=400'

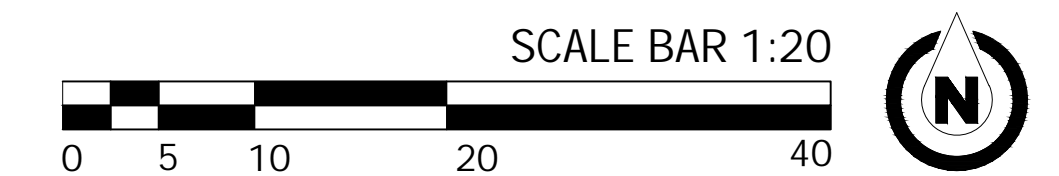

Texas Department of Transportation
© 2022

LANDSCAPE PLANTING

SCALE: 1" = 20'

3 OF 4

DESIGN	FED. RD. DIV. NO.	PROJECT NO.		HIGHWAY NO.
AV	6	(SEE TITLE SHEET)		IH 30
GRAPHICS	STATE	DISTRICT	COUNTY	SHEET NO.
AV	TEXAS	DALLAS	DALLAS	38
CHECK	CONTROL	SECTION	JOB	
	1068	04	178	



Signature of Registrant

P.L.A. 8/3/2022

& Date

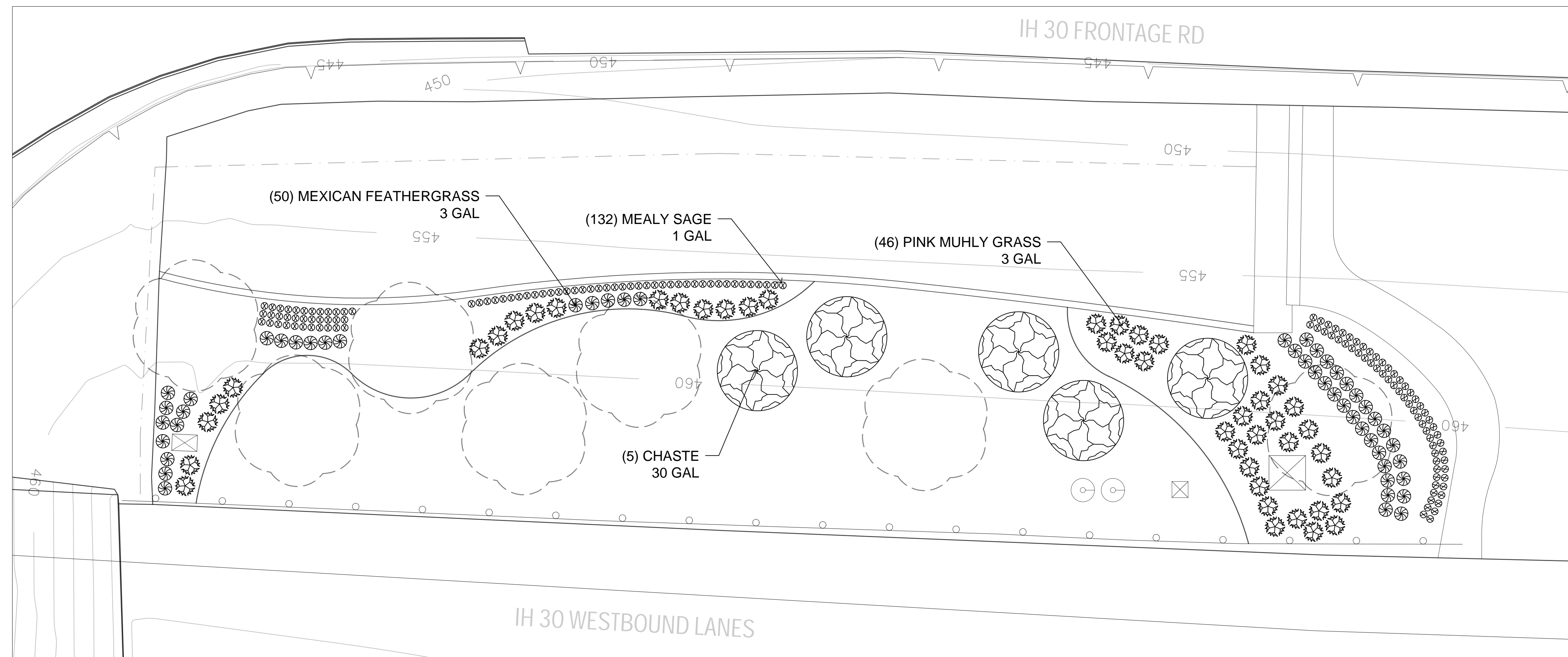

PLANT BED D

PLANT SCHEDULE

BID ITEM	KEY	QTY	COMMON NAME	SCIENTIFIC NAME	CAL	GAL	NOTES/DESCRIPTION
192-6006		5	CHASTE	<i>Vitex-agnus castus</i>		30 GAL	
192-6003		46	PINK MUHLY GRASS	<i>Muhlenbergia capillaris</i>		3 GAL	FULL ROUND STRUCTURE
192-6003		50	MEXICAN FEATHERGRASS	<i>Nasella tenuissima</i>		3 GAL	FULL ROUND STRUCTURE
192-6002		132	MEALY SAGE	<i>Salvia farinacea</i>		1 GAL	FULL ROUND STRUCTURE

LEGEND

SYMBOL	DESCRIPTION
	EXISTING TREES
	EXISTING LIGHT POLE
	EXISTING SIGNAGE BASE
	EXISTING ELECTRICAL BOX
	EXISTING MANHOLE

NOTES:

- EXISTING TREES TO BE PROTECTED IN PLACE UNLESS OTHERWISE NOTED ON PLANS
- CONTRACTOR IS RESPONSIBLE FOR PROTECTING ALL EXISTING UTILITIES AND UTILITY BOXES ON SITE.
- IF LANDSCAPE MATERIAL LAYOUT IS IN CONFLICT WITH EXISTING UTILITIES DURING CONSTRUCTION THEN THE CONTRACTOR IS RESPONSIBLE FOR MOVING LANDSCAPE MATERIAL LAYOUT TO GO AROUND UTILITIES.

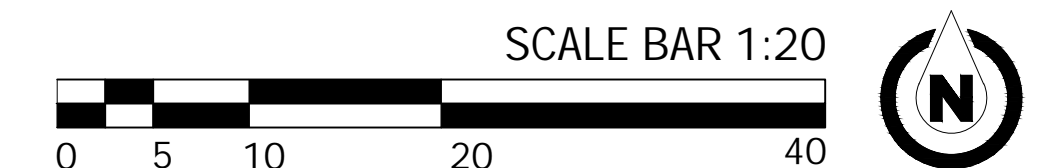

KEY MAP

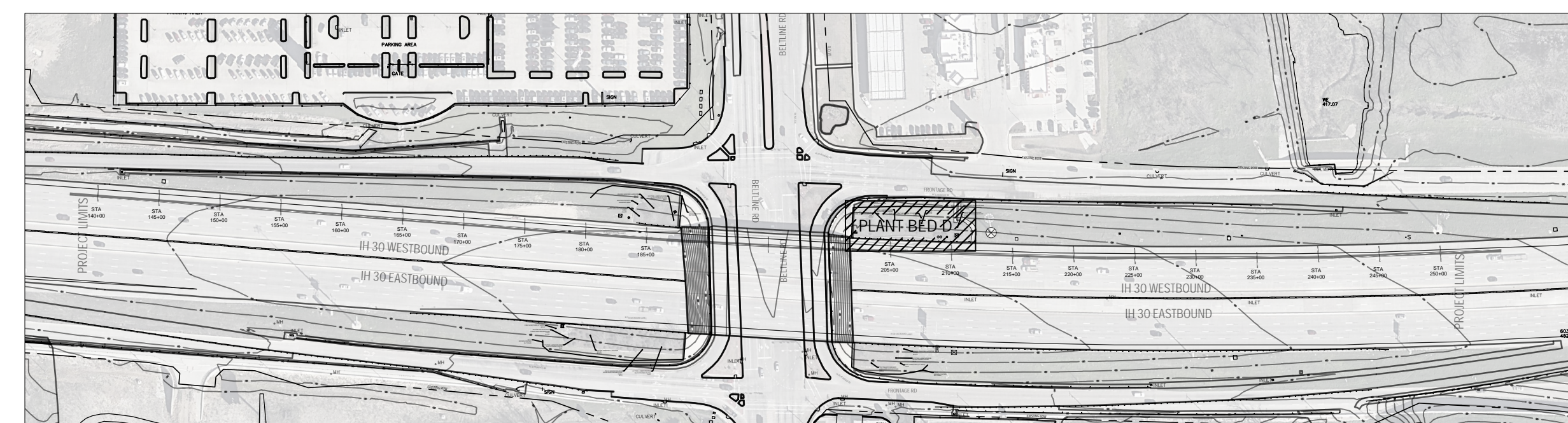

SCALE: 1"=400'



Diep

P.L.A. 8/3/2022
Signature of Registrant & Date

Texas Department of Transportation
© 2022

LANDSCAPE PLANTING

SCALE: 1" = 20'

4 OF 4

DESIGN	FED. RD. DIV. NO.	PROJECT NO.		HIGHWAY NO.
AV	6	(SEE TITLE SHEET)		IH 30
GRAPHICS	STATE	DISTRICT	COUNTY	SHEET NO.
AV	TEXAS	DALLAS	DALLAS	39
CHECK	CONTROL	SECTION	JOB	
	1068	04	178	

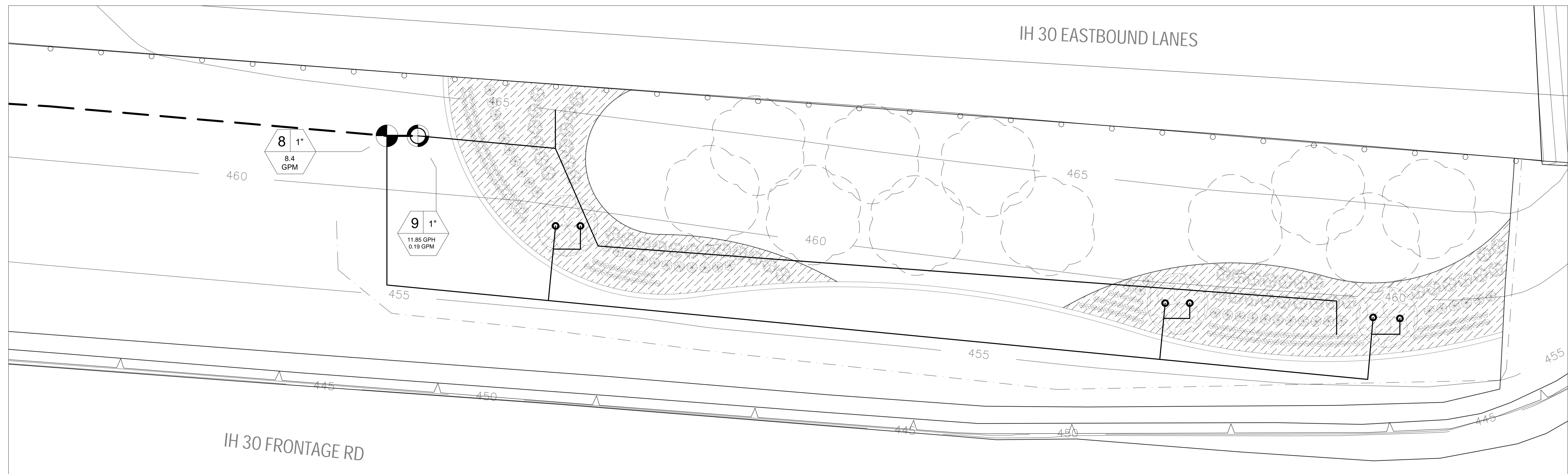

PLANT BED A

IRRIGATION SCHEDULE

SYMBOL	DESCRIPTION
	ZONE NUMBER VALVE SIZE ZONE TYPE, GALLONS PER MINUTE/HOUR
	XFCV-06-18-500 DRIPLINE
	ISOLATION VALVE
	Y STRAINER
	BACKFLOW ASSEMBLY DEVICE
	VALVE ASSEMBLY
	DRIP VALVE W/ PRESSURE REDUCER
	1" QUICK COUPLER VALVE
	HYBRID CONTROLLER
	RAIN AND FREEZE SENSOR
	CITY WATER METER TIE IN
	1.0, 1.4, GPM BUBBLER
	MP-800-SR ROTATER SPRAYS
	SCH 40 LATERAL PIPING
	SCH 40 MAIN PIPING

LEGEND

SYMBOL	DESCRIPTION
	EXISTING TREES
	EXISTING LIGHT POLE
	EXISTING SIGNAGE BASE
	EXISTING ELECTRICAL BOX
	EXISTING MANHOLE

NOTES:

- EXISTING TREES TO BE PROTECTED IN PLACE UNLESS OTHERWISE NOTED ON PLANS
- CONTRACTOR IS RESPONSIBLE FOR PROTECTING ALL EXISTING UTILITIES AND UTILITY BOXES ON SITE.
- IF IRRIGATION MATERIAL LAYOUT IS IN CONFLICT WITH EXISTING UTILITIES DURING CONSTRUCTION THEN THE CONTRACTOR IS RESPONSIBLE FOR MOVING IRRIGATION MATERIAL LAYOUT TO GO AROUND UTILITIES.

ALL WORK TO TAKE PLACE WITHIN ROW. ANY IRRIGATION WORK SHOWN OUTSIDE IS FOR DESIGN CLARITY PURPOSES ONLY.

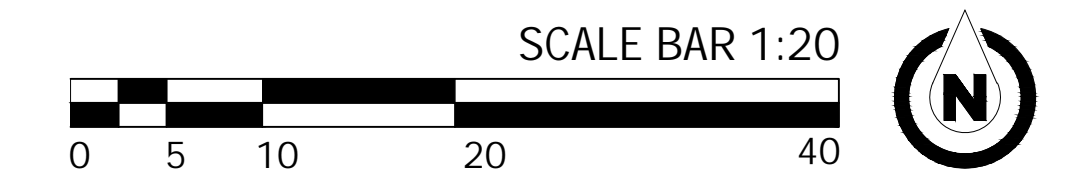

KEY MAP

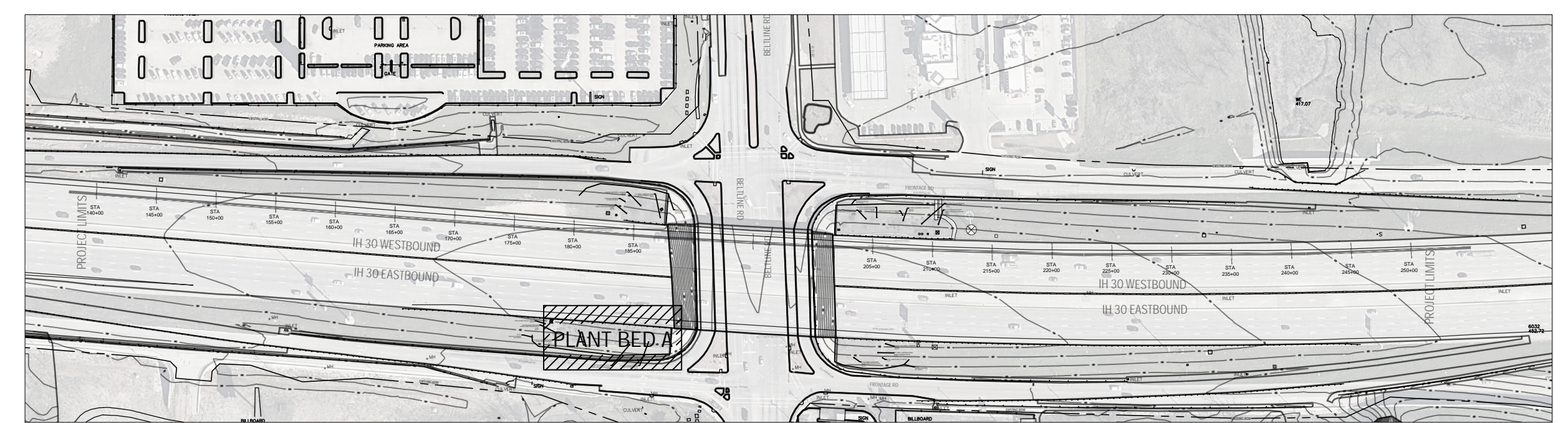

SCALE: 1"=400'



Diep
Signature of Registrant & Date
P.L.A 8/3/2022

Texas Department of Transportation
© 2022

IRRIGATION PLAN

SCALE: 1" = 20'			1 OF 7
DESIGN AV	FED. RD. DIV. NO. 6	PROJECT NO. (SEE TITLE SHEET)	
GRAPHICS AV	STATE TEXAS	DISTRICT DALLAS	COUNTY DALLAS
CHECK CHECK	CONTROL 1068	SECTION 04	JOB 178
			HIGHWAY NO. IH 30 SHEET NO. 40

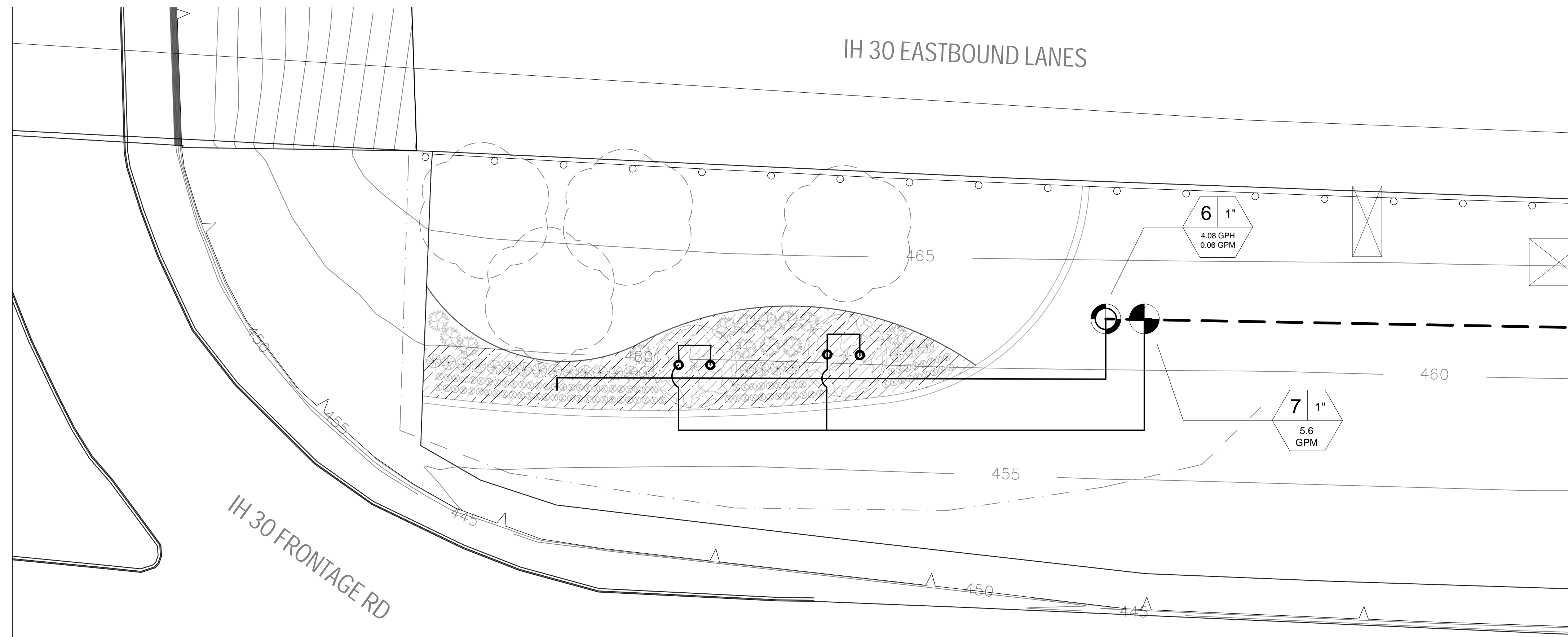

PLANT BED B

IRRIGATION SCHEDULE

SYMBOL	DESCRIPTION
	ZONE NUMBER VALVE SIZE
	ZONE TYPE, GALLONS PER MINUTE/HOUR
	XFCV-06-18-500 DRIPLINE
	ISOLATION VALVE
	Y STRAINER
	BACKFLOW ASSEMBLY DEVICE
	VALVE ASSEMBLY
	DRIP VALVE W/ PRESSURE REDUCER
	1" QUICK COUPLER VALVE
	HYBRID CONTROLLER
	RAIN AND FREEZE SENSOR
	CITY WATER METER TIE IN
	1.0, 1.4, GPM BUBBLER
	MP-800-SR ROTATER SPRAYS
	SCH 40 LATERAL PIPING
	SCH 40 MAIN PIPING

LEGEND

SYMBOL	DESCRIPTION
	EXISTING TREES
	EXISTING LIGHT POLE
	EXISTING SIGNAGE BASE
	EXISTING ELECTRICAL BOX
	EXISTING MANHOLE

KEY MAP

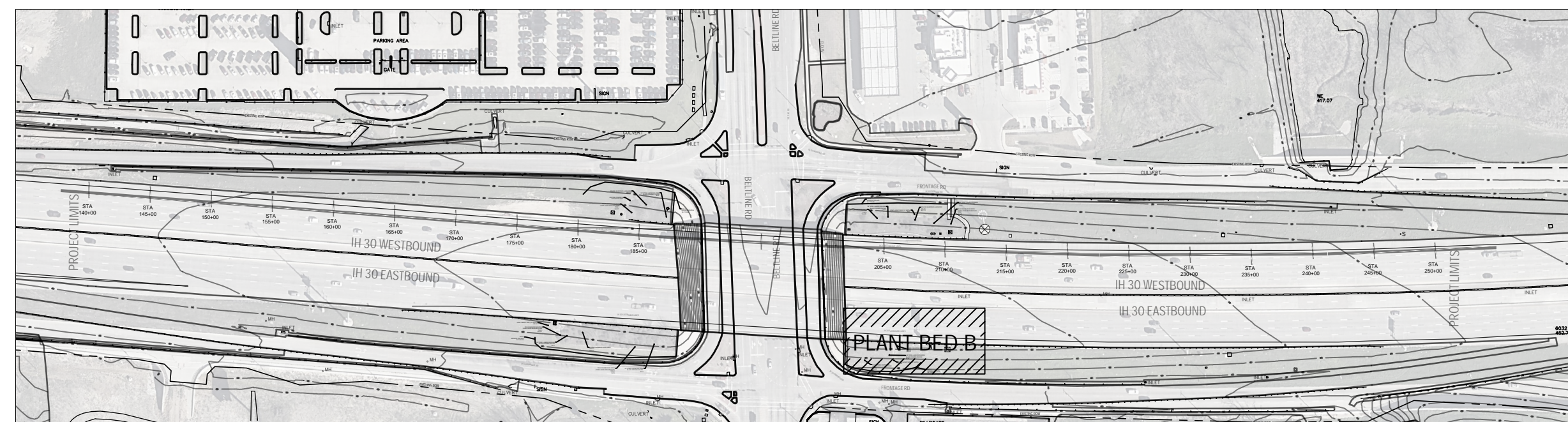

SCALE: 1"=400'

NOTES:

- EXISTING TREES TO BE PROTECTED IN PLACE UNLESS OTHERWISE NOTED ON PLANS
 - CONTRACTOR IS RESPONSIBLE FOR PROTECTING ALL EXISTING UTILITIES AND UTILITY BOXES ON SITE.
 - IF IRRIGATION MATERIAL LAYOUT IS IN CONFLICT WITH EXISTING UTILITIES DURING CONSTRUCTION THEN THE CONTRACTOR IS RESPONSIBLE FOR MOVING IRRIGATION MATERIAL LAYOUT TO GO AROUND UTILITIES.
- ALL WORK TO TAKE PLACE WITHIN ROW. ANY IRRIGATION WORK SHOWN OUTSIDE IS FOR DESIGN CLARITY PURPOSES ONLY.

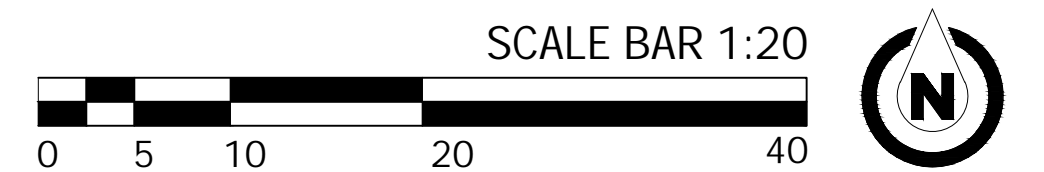

IRRIGATION PLAN

SCALE: 1" = 20'

3 OF 7

DESIGN	AV	FED. RD. DIV. NO.	6	PROJECT NO.	(SEE TITLE SHEET)	HIGHWAY NO.	IH 30	
GRAPHICS	AV	STATE	TEXAS	DISTRICT	DALLAS	COUNTY	DALLAS	
CHECK	CHECK	CONTROL	1068	SECTION	04	JOB	178	
							SHEET NO.	41



Diep

Signature of Registrant

P.L.A. 8/3/2022

& Date

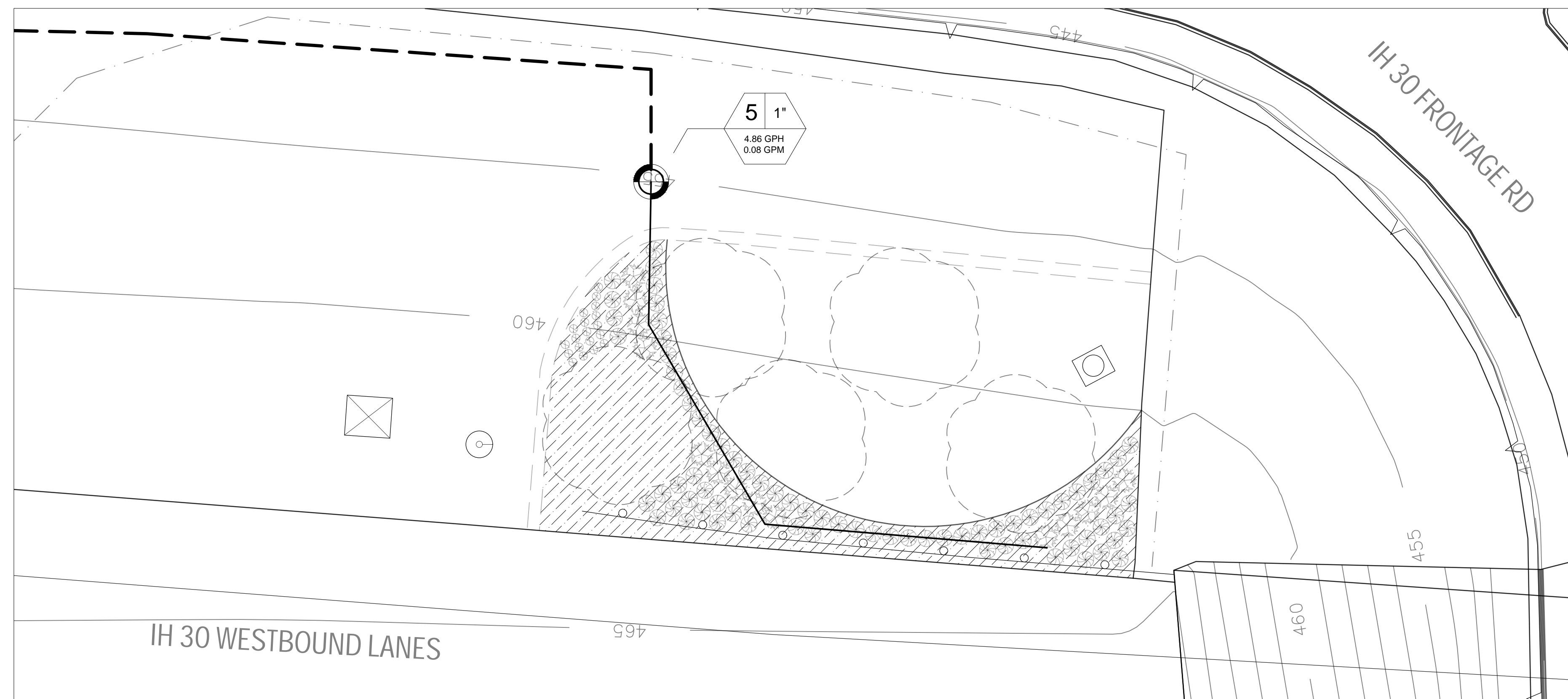

PLANT BED C

IRRIGATION SCHEDULE

SYMBOL	DESCRIPTION
	ZONE NUMBER VALVE SIZE
	ZONE TYPE, GALLONS PER MINUTE/HOUR
	XFCV-06-18-500 DRIPLINE
	ISOLATION VALVE
	Y STRAINER
	BACKFLOW ASSEMBLY DEVICE
	VALVE ASSEMBLY
	DRIP VALVE W/ PRESSURE REDUCER
	1" QUICK COUPLER VALVE
	HYBRID CONTROLLER
	RAIN AND FREEZE SENSOR
	CITY WATER METER TIE IN
	1.0, 1.4, GPM BUBBLER
	MP-800-SR ROTATER SPRAYS
	SCH 40 LATERAL PIPING
	SCH 40 MAIN PIPING

LEGEND

SYMBOL	DESCRIPTION
	EXISTING TREES
	EXISTING LIGHT POLE
	EXISTING SIGNAGE BASE
	EXISTING ELECTRICAL BOX
	EXISTING MANHOLE

NOTES:

- EXISTING TREES TO BE PROTECTED IN PLACE UNLESS OTHERWISE NOTED ON PLANS
- CONTRACTOR IS RESPONSIBLE FOR PROTECTING ALL EXISTING UTILITIES AND UTILITY BOXES ON SITE.
- IF IRRIGATION MATERIAL LAYOUT IS IN CONFLICT WITH EXISTING UTILITIES DURING CONSTRUCTION THEN THE CONTRACTOR IS RESPONSIBLE FOR MOVING IRRIGATION MATERIAL LAYOUT TO GO AROUND UTILITIES.

ALL WORK TO TAKE PLACE WITHIN ROW. ANY IRRIGATION WORK SHOWN OUTSIDE IS FOR DESIGN CLARITY PURPOSES ONLY.



KEY MAP

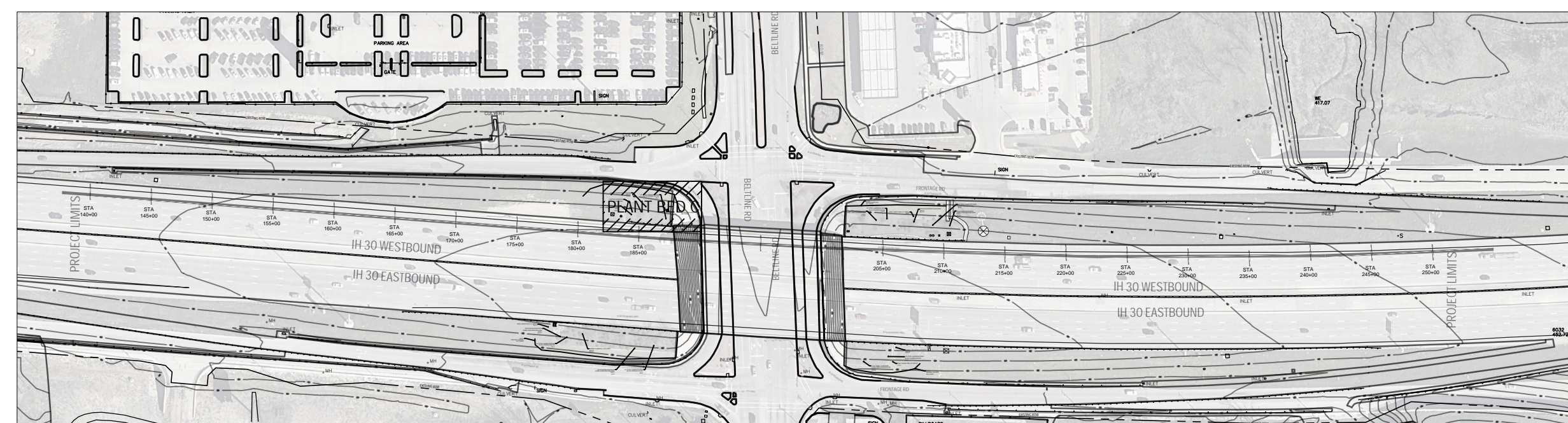

SCALE: 1"=400'



Diep

P.L.A. 8/3/2022
Signature of Registrant & Date

Texas Department of Transportation
© 2022

IRRIGATION PLAN

SCALE: 1" = 20'

2 OF 7

DESIGN AV	FED. RD. DIV. NO. 6	PROJECT NO. (SEE TITLE SHEET)		HIGHWAY NO. IH 30
GRAPHICS AV	STATE TEXAS	DISTRICT DALLAS	COUNTY DALLAS	SHEET NO. 42
CHECK CHECK	CONTROL 1068	SECTION 04	JOB 178	

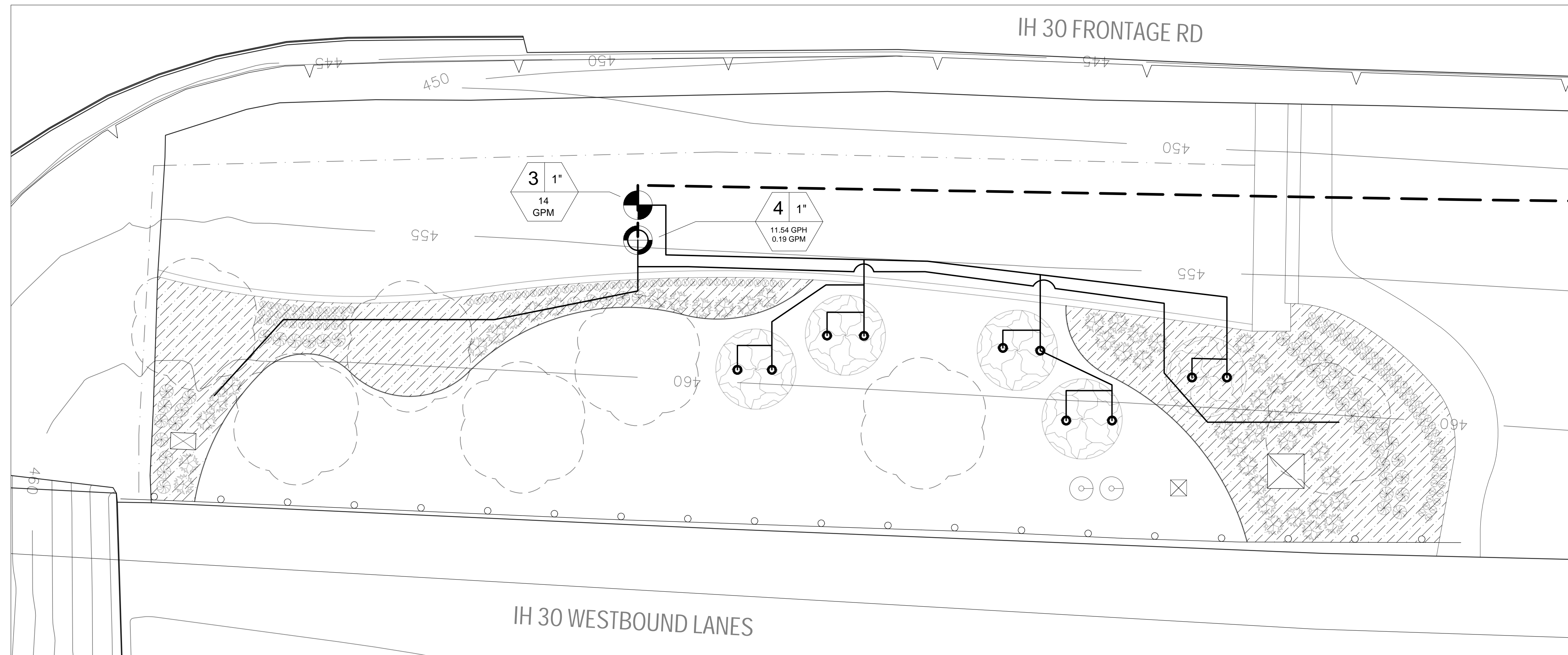

PLANT BED D

IRRIGATION SCHEDULE

SYMBOL	DESCRIPTION
	ZONE NUMBER VALVE SIZE ZONE TYPE, GALLONS PER MINUTE/HOUR
	XFCV-06-18-500 DRIPLINE
	ISOLATION VALVE
	Y STRAINER
	BACKFLOW ASSEMBLY DEVICE
	VALVE ASSEMBLY
	DRIP VALVE W/ PRESSURE REDUCER
	1" QUICK COUPLER VALVE
	HYBRID CONTROLLER
	RAIN AND FREEZE SENSOR
	CITY WATER METER TIE IN
	1.0, 1.4, GPM BUBBLER
	MP-800-SR ROTATER SPRAYS
	SCH 40 LATERAL PIPING
	SCH 40 MAIN PIPING

LEGEND

SYMBOL	DESCRIPTION
	EXISTING TREES
	EXISTING LIGHT POLE
	EXISTING SIGNAGE BASE
	EXISTING ELECTRICAL BOX
	EXISTING MANHOLE

KEY MAP

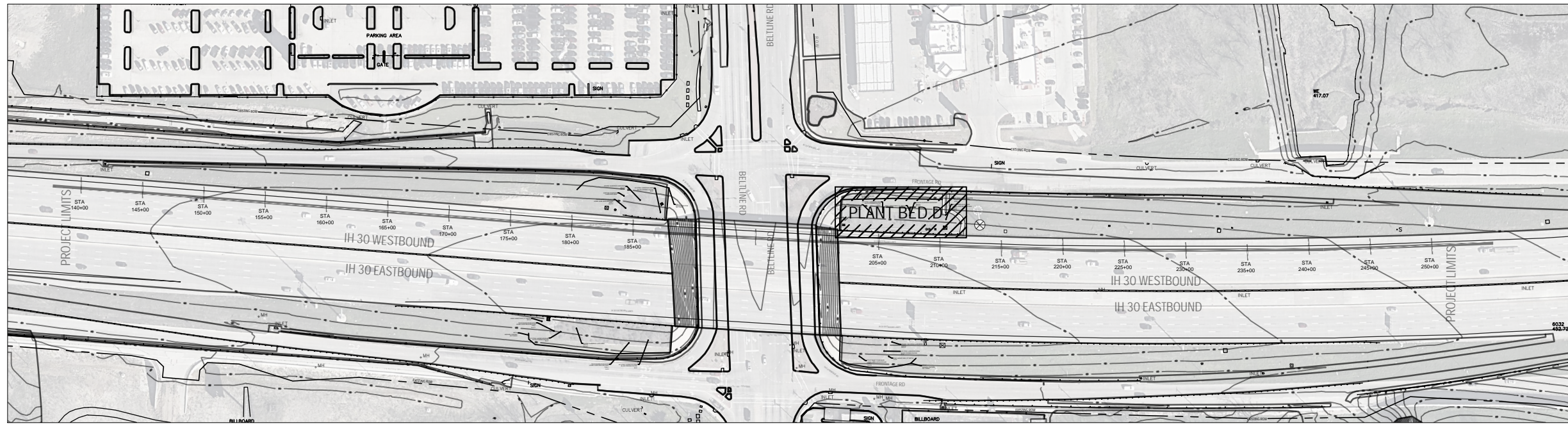

SCALE: 1"=400'

NOTES:

- EXISTING TREES TO BE PROTECTED IN PLACE UNLESS OTHERWISE NOTED ON PLANS
 - CONTRACTOR IS RESPONSIBLE FOR PROTECTING ALL EXISTING UTILITIES AND UTILITY BOXES ON SITE.
 - IF IRRIGATION MATERIAL LAYOUT IS IN CONFLICT WITH EXISTING UTILITIES DURING CONSTRUCTION THEN THE CONTRACTOR IS RESPONSIBLE FOR MOVING IRRIGATION MATERIAL LAYOUT TO GO AROUND UTILITIES.
- ALL WORK TO TAKE PLACE WITHIN ROW. ANY IRRIGATION WORK SHOWN OUTSIDE IS FOR DESIGN CLARITY PURPOSES ONLY.

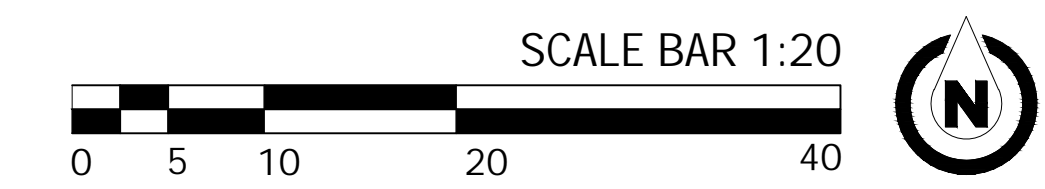

Texas Department of Transportation © 2022



Diep
Signature of Registrant & Date
P.L.A 8/3/2022

IRRIGATION PLAN

SCALE: 1" = 20'				2 OF 7
DESIGN AV	FED. RD. DIV. NO. 6	PROJECT NO. (SEE TITLE SHEET)		HIGHWAY NO. IH 30
GRAPHICS AV	STATE TEXAS	DISTRICT DALLAS	COUNTY DALLAS	SHEET NO. 43
CHECK CHECK	CONTROL 1068	SECTION 04	JOB 178	

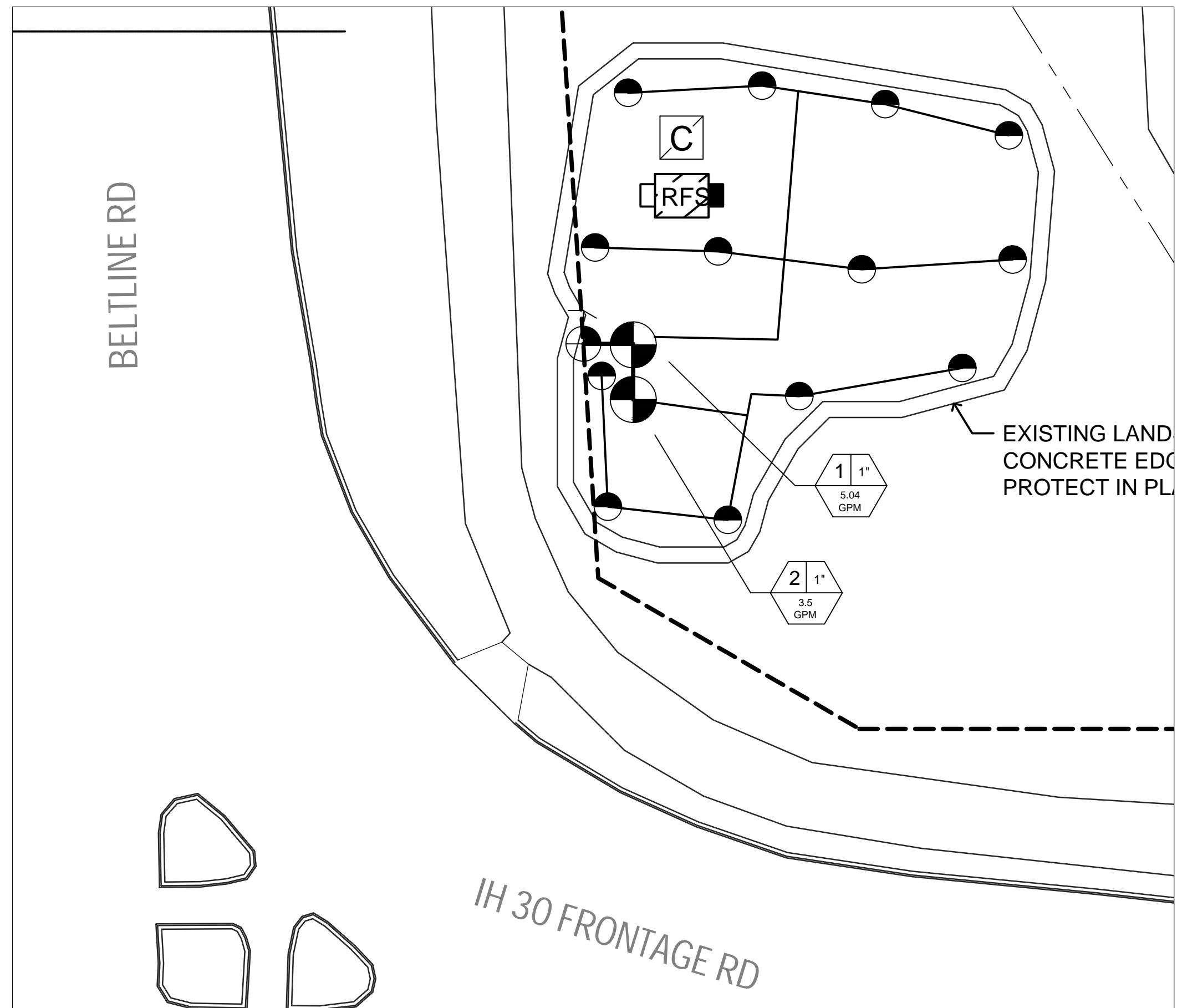

PLANT BED E
IRRIGATION SCHEDULE

SYMBOL	DESCRIPTION
	ZONE NUMBER VALVE SIZE
	ZONE TYPE, GALLONS PER MINUTE/HOUR
	XFCV-06-18-500 DRIPLINE
	ISOLATION VALVE
	Y STRAINER
	BACKFLOW ASSEMBLY DEVICE
	VALVE ASSEMBLY
	DRIP VALVE W/ PRESSURE REDUCER
	1" QUICK COUPLER VALVE
	HYBRID CONTROLLER
	RAIN AND FREEZE SENSOR
	CITY WATER METER TIE IN
	1.0, 1.4, GPM BUBBLER
	MP-800-SR ROTATER SPRAYS
	SCH 40 LATERAL PIPING
	SCH 40 MAIN PIPING
	EXISTING BORING/SLEEVES

LEGEND

SYMBOL	DESCRIPTION
	EXISTING TREES
	EXISTING LIGHT POLE
	EXISTING SIGNAGE BASE
	EXISTING ELECTRICAL BOX
	EXISTING MANHOLE

KEY MAP

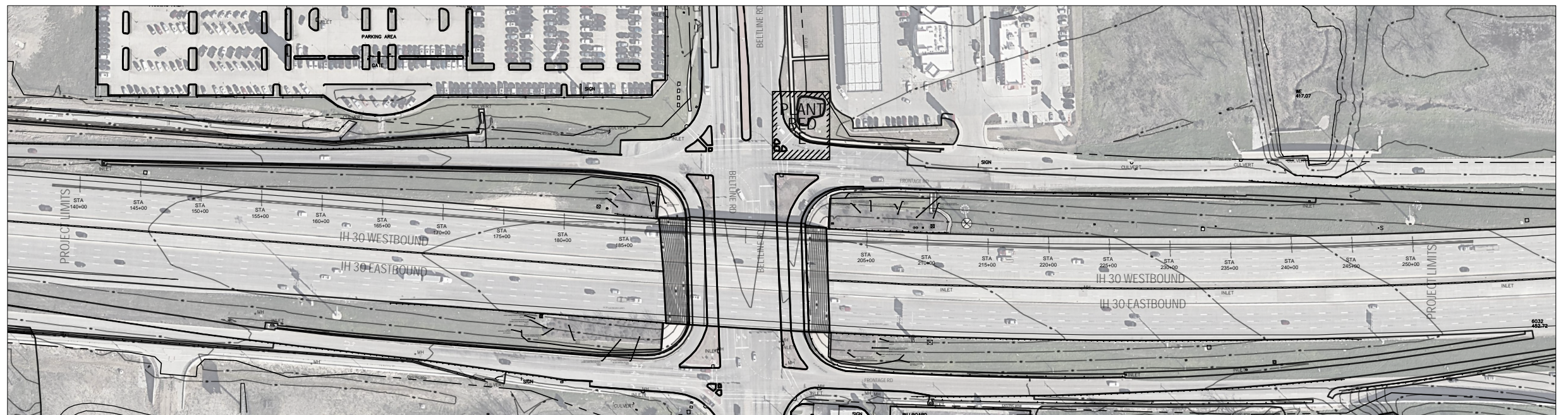

SCALE: 1"=400'

NOTES:

- EXISTING TREES TO BE PROTECTED IN PLACE UNLESS OTHERWISE NOTED ON PLANS
 - CONTRACTOR IS RESPONSIBLE FOR PROTECTING ALL EXISTING UTILITIES AND UTILITY BOXES ON SITE.
 - IF IRRIGATION MATERIAL LAYOUT IS IN CONFLICT WITH EXISTING UTILITIES DURING CONSTRUCTION THEN THE CONTRACTOR IS RESPONSIBLE FOR MOVING IRRIGATION MATERIAL LAYOUT TO GO AROUND UTILITIES.
- ALL WORK TO TAKE PLACE WITHIN ROW. ANY IRRIGATION WORK SHOWN OUTSIDE IS FOR DESIGN CLARITY PURPOSES ONLY.

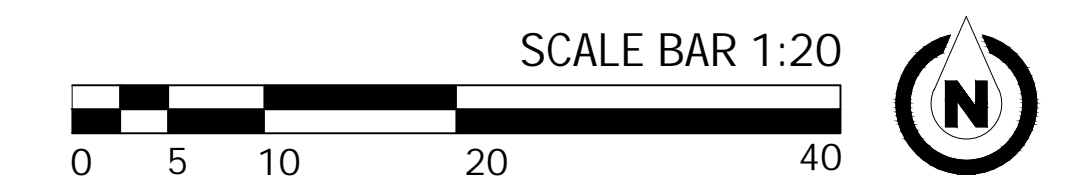

Texas Department of Transportation
© 2022

IRRIGATION PLAN

SCALE: 1" = 20'		2 OF 7	
DESIGN AV	FED. RD. DIV. NO. 6	PROJECT NO. (SEE TITLE SHEET)	
GRAPHICS AV	STATE	DISTRICT	COUNTY
CHECK	TEXAS	DALLAS	DALLAS
CHECK	CONTROL	SECTION	JOB
	1068	04	178



Diep
Signature of Registrant & Date
P.L.A. 8/3/2022

44

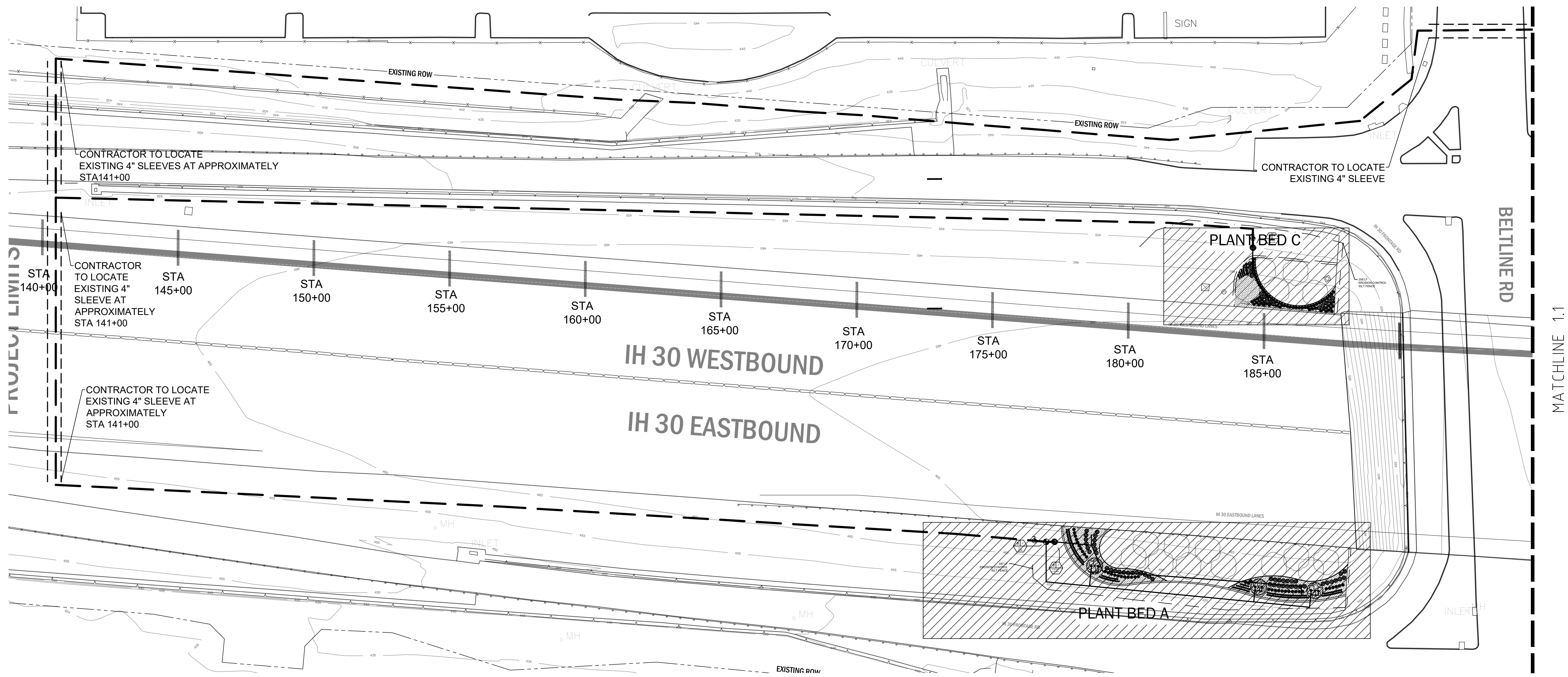

IRRIGATION SCHEDULE

SYMBOL	DESCRIPTION
	ZONE NUMBER VALVE SIZE
	ZONE TYPE, GALLONS PER MINUTE/HOUR
	XFCV-06-18-500 DRIPLINE
	ISOLATION VALVE
	Y STRAINER
	BACKFLOW ASSEMBLY DEVICE
	VALVE ASSEMBLY
	DRIP VALVE W/ PRESSURE REDUCER
	1" QUICK COUPLER VALVE
	HYBRID CONTROLLER
	RAIN AND FREEZE SENSOR
	CITY WATER METER TIE IN
	1.0, 1.4, GPM BUBBLER
	MP-800-SR ROTATER SPRAYS
	SCH 40 LATERAL PIPING
	SCH 40 MAIN PIPING
	EXISTING CONDUIT SLEEVES

LEGEND

SYMBOL	DESCRIPTION
	EXISTING TREES
	EXISTING LIGHT POLE
	EXISTING SIGNAGE BASE
	EXISTING ELECTRICAL BOX
	EXISTING MANHOLE

NOTES:

- EXISTING TREES TO BE PROTECTED IN PLACE UNLESS OTHERWISE NOTED ON PLANS
- CONTRACTOR IS RESPONSIBLE FOR PROTECTING ALL EXISTING UTILITIES AND UTILITY BOXES ON SITE.
- IF IRRIGATION MATERIAL LAYOUT IS IN CONFLICT WITH EXISTING UTILITIES DURING CONSTRUCTION THEN THE CONTRACTOR IS RESPONSIBLE FOR MOVING IRRIGATION MATERIAL LAYOUT TO GO AROUND UTILITIES.
- ALL WORK TO TAKE PLACE WITHIN ROW. ANY IRRIGATION WORK SHOWN OUTSIDE IS FOR DESIGN CLARITY PURPOSES ONLY.
- ANY PREP/CLEANING NECESSARY TO PULL CONDUIT/MAINLINE THROUGH EXISTING SLEEVES WILL BE SUBSIDIARY TO PREP ROW ITEM 100-6001

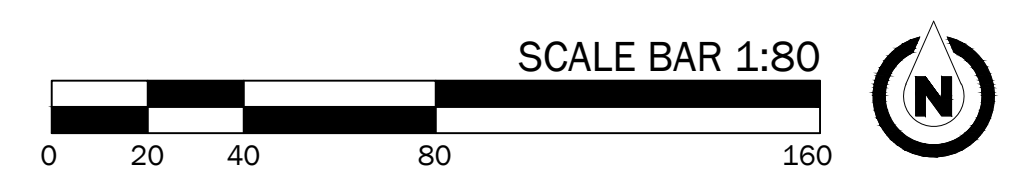

Diep
 Signature of Registrant & Date
P.L.A 8/5/2022



Texas Department of Transportation
 © 2022

IRRIGATION PLAN

SCALE: 1" = 80'

DESIGN AV	FED. RD. DIV. NO. 6	PROJECT NO. (SEE TITLE SHEET)		HIGHWAY NO. IH 30
GRAPHICS AV	STATE TEXAS	DISTRICT DALLAS	COUNTY DALLAS	SHEET NO. 45
CHECK CHECK	CONTROL 1068	SECTION 04	JOB 178	

5 OF 7

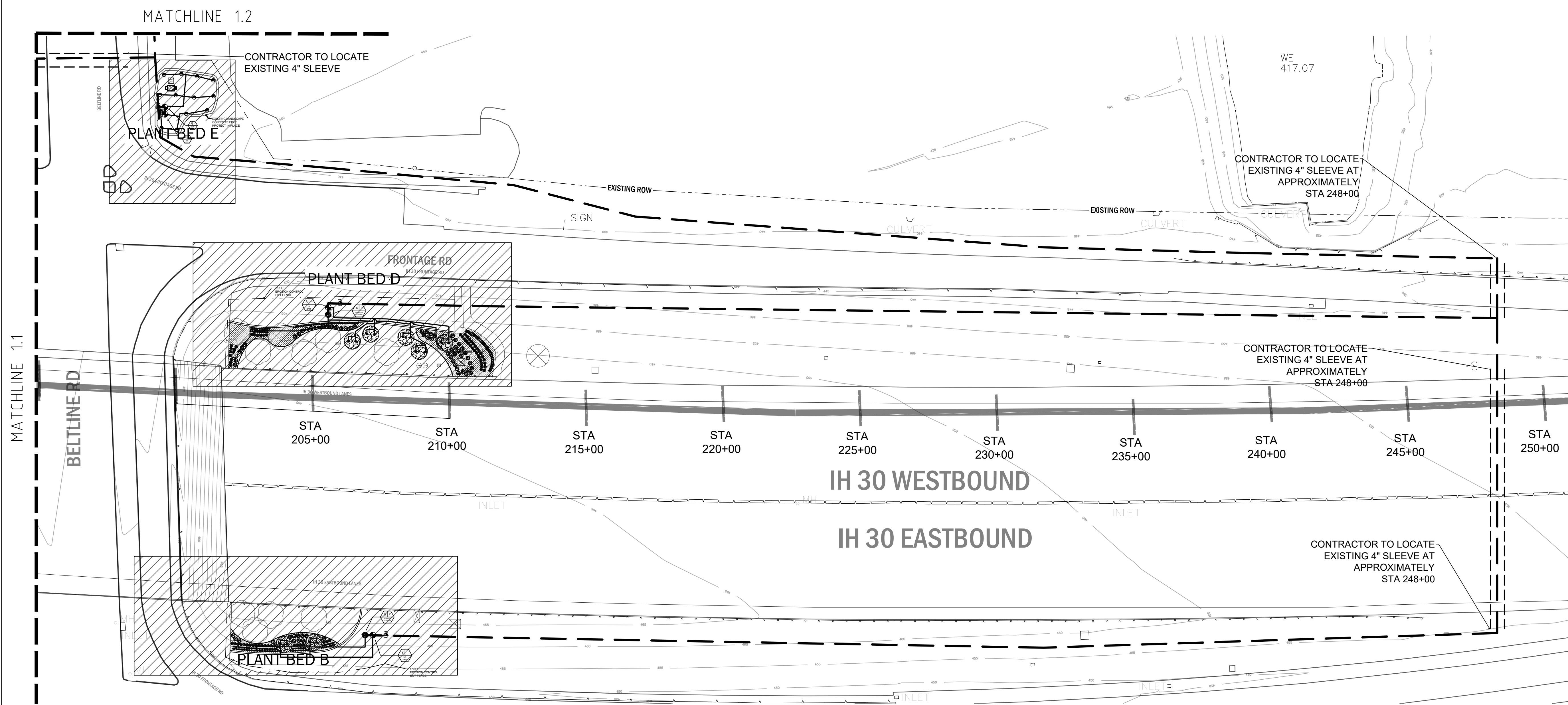

IRRIGATION SCHEDULE

SYMBOL	DESCRIPTION
	ZONE NUMBER VALVE SIZE ZONE TYPE, GALLONS PER MINUTE/HOUR
	XFCV-06-18-500 DRIPLINE
	ISOLATION VALVE
	Y STRAINER
	BACKFLOW ASSEMBLY DEVICE
	VALVE ASSEMBLY
	DRIP VALVE W/ PRESSURE REDUCER
	1" QUICK COUPLER VALVE
	HYBRID CONTROLLER
	RAIN AND FREEZE SENSOR
	CITY WATER METER TIE IN
	1.0, 1.4, GPM BUBBLER
	MP-800-SR ROTATER SPRAYS
	SCH 40 LATERAL PIPING
	SCH 40 MAIN PIPING

LEGEND

SYMBOL	DESCRIPTION
	EXISTING TREES
	EXISTING LIGHT POLE
	EXISTING SIGNAGE BASE
	EXISTING ELECTRICAL BOX
	EXISTING MANHOLE

NOTES:

- EXISTING TREES TO BE PROTECTED IN PLACE UNLESS OTHERWISE NOTED ON PLANS
- CONTRACTOR IS RESPONSIBLE FOR PROTECTING ALL EXISTING UTILITIES AND UTILITY BOXES ON SITE.
- IF IRRIGATION MATERIAL LAYOUT IS IN CONFLICT WITH EXISTING UTILITIES DURING CONSTRUCTION THEN THE CONTRACTOR IS RESPONSIBLE FOR MOVING IRRIGATION MATERIAL LAYOUT TO GO AROUND UTILITIES.
- ALL WORK TO TAKE PLACE WITHIN ROW. ANY IRRIGATION WORK SHOWN OUTSIDE IS FOR DESIGN CLARITY PURPOSES ONLY.
- ANY PREP/CLEANING NECESSARY TO PULL CONDUIT/MAINLINE THROUGH EXISTING SLEEVES WILL BE SUBSIDIARY TO PREP ROW ITEM 100-6001



Diep
Signature of Registrant & Date
P.L.A 8/5/2022

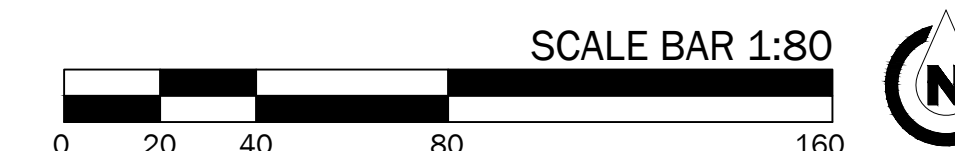

Texas Department of Transportation
© 2022

IRRIGATION PLAN

SCALE: 1" = 80'

DESIGN AV	FED. RD. DIV. NO. 6	PROJECT NO. (SEE TITLE SHEET)		HIGHWAY NO. IH 30
GRAPHICS AV	STATE TEXAS	DISTRICT DALLAS	COUNTY DALLAS	SHEET NO. 46
CHECK CHECK	CONTROL 1068	SECTION 04	JOB 178	

6 OF 7

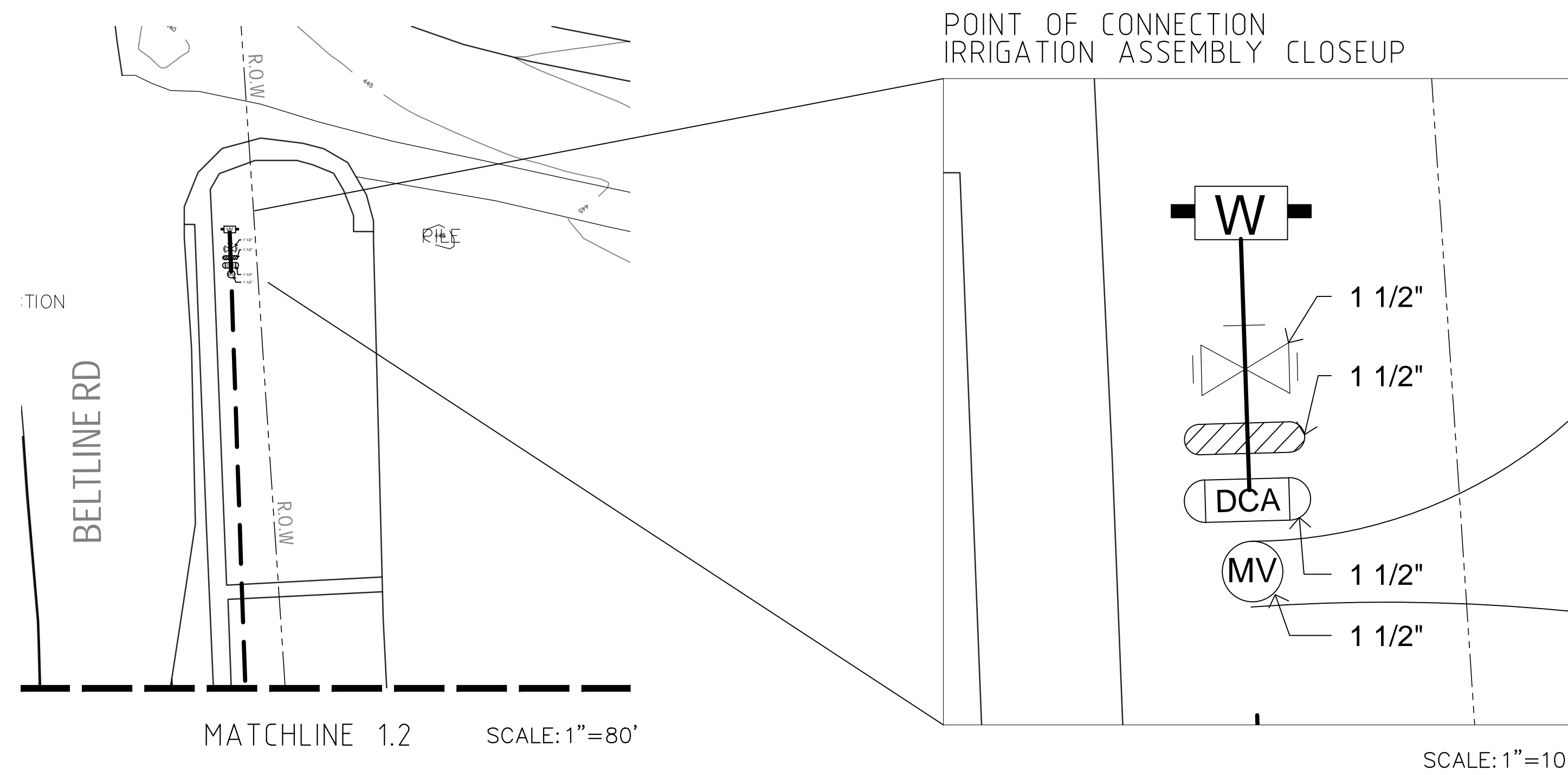

CITY WATER METER:
 STATIC PRESSURE: 95
 METER SIZE: 1 1/2"

1 1/2" SCH 80 MAINLINE
 IT IS THE CONTRACTOR'S
 RESPONSIBILITY TO FOLLOW
 LOCAL GOVERNMENT
 GUIDELINES AND REGULATIONS

1 1/2" SCH 40 MAINLINE

IRRIGATION SCHEDULE

SYMBOL	DESCRIPTION
	ZONE NUMBER VALVE SIZE
	ZONE TYPE, GALLONS PER MINUTE/HOUR
	XFCV-06-18-500 DRIPLINE
	ISOLATION VALVE
	Y STRAINER
	BACKFLOW ASSEMBLY DEVICE
	VALVE ASSEMBLY
	DRIP VALVE W/ PRESSURE REDUCER
	1" QUICK COUPLER VALVE
	HYBRID CONTROLLER
	RAIN AND FREEZE SENSOR
	CITY WATER METER TIE IN
	1.0, 1.4, GPM BUBBLER
	MP-800-SR ROTATER SPRAYS
	SCH 40 LATERAL PIPING
	SCH 40 MAIN PIPING

LEGEND

SYMBOL	DESCRIPTION
	EXISTING TREES
	EXISTING LIGHT POLE
	EXISTING SIGNAGE BASE
	EXISTING ELECTRICAL BOX

NOTES:

- EXISTING TREES TO BE PROTECTED IN PLACE UNLESS OTHERWISE NOTED ON PLANS
- CONTRACTOR IS RESPONSIBLE FOR PROTECTING ALL EXISTING UTILITIES AND UTILITY BOXES ON SITE.
- IF IRRIGATION MATERIAL LAYOUT IS IN CONFLICT WITH EXISTING UTILITIES DURING CONSTRUCTION THEN THE CONTRACTOR IS RESPONSIBLE FOR MOVING IRRIGATION MATERIAL LAYOUT TO GO AROUND UTILITIES.

ALL WORK TO TAKE PLACE WITHIN ROW. ANY IRRIGATION WORK SHOWN OUTSIDE IS FOR DESIGN CLARITY PURPOSES ONLY.

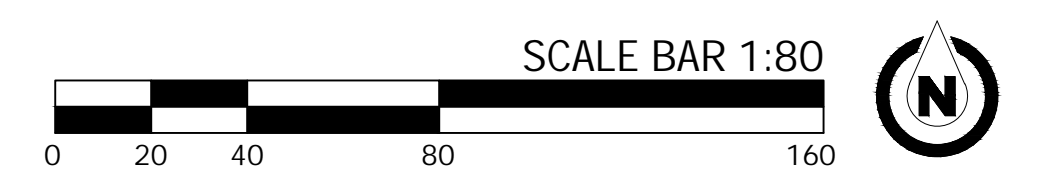

Anthony Diep
 Signature of Registrant & Date
 P.L.A. 8/3/2022

Texas Department of Transportation
 © 2022

IRRIGATION PLAN

DESIGN	FED. RD. DIV. NO.	PROJECT NO.		HIGHWAY NO.
AV	6	(SEE TITLE SHEET)		IH 30
GRAPHICS	STATE	DISTRICT	COUNTY	SHEET NO.
AV	TEXAS	DALLAS	DALLAS	47
CHECK	CONTROL	SECTION	JOB	
	1068	04	178	

CONTRACTOR SHALL ASSURE PERCOLATION OF ALL PLANTING PITS/BEDS PRIOR TO INSTALLATION

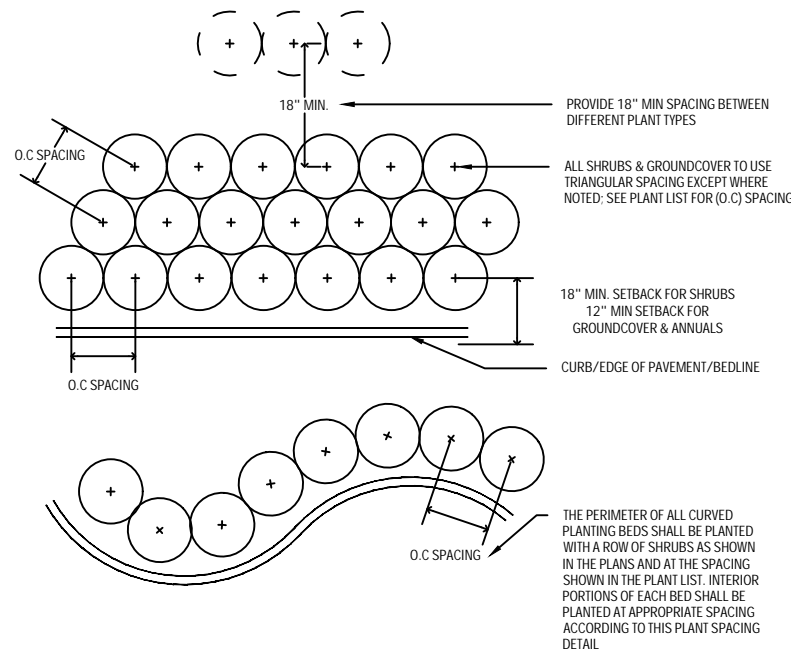
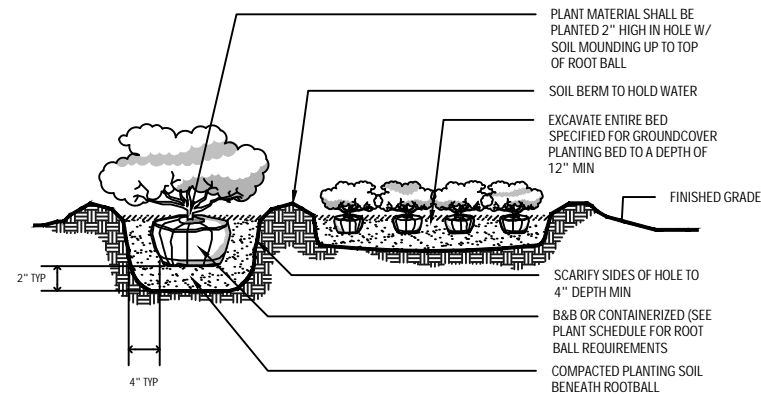

GENERAL NOTES

- Contractor will be responsible for referencing Item 192 of the Texas Standard Specifications for Construction of Highways, Streets and Bridges 2014 for specifications, dimensions, volumes and measurements that have been modified or not shown.
- All plants will be nursery grown in containers unless otherwise shown on plans.
- Rejection of plants will be in accordance with item 192.2.
- Locations of trees, shrubs, and beds will be staked in the field by the Contractor in accordance with Item 192.3.
- The Contractor will be responsible for the safe transportation of plants to the project site location and their condition upon arrival.
- Plant materials will not be stored on hard surfaces or left exposed to the sun.
- Protect the root ball and water regularly until planting.
- If plants are left in storage over the weekend or holiday, a means of periodically watering and inspecting container moisture must be provided.
- All plants will be hardy, symmetrical, tight knit, and so trained or favored in development and appearance as to be superior in form, number or branches, and compactness. Plants will be sound, healthy and vigorous, well branches, densely foliated when in lead, and will have healthy, well developed root systems.

PLANTING BED PREPARATION:

Apply three inches (3") of General Use Compost to all planting areas and thoroughly till to a depth of four inches (4")

LAYOUT NOTES:

Dimensions are shown for general layout guidance: mow strip and bed edges shall be smooth flowing.

Contractor shall mark concrete landscape edge and steel edging locations in field with paint for approval by Landscape Architect before excavation for bed preparation begins.

P.1 SHRUB & GROUNDCOVER PLANTING
N.T.S

P.2 SHRUB LAYOUT (SPACING)
N.T.S

PLANT SPECIFICATIONS

Bid Code	Botanical Name	Common Name	Size	Quantity	Caliper	Notes
LARGE SHRUBS/MEDIUM SHRUBS						
192-6006	<i>Vitex-agnus castus</i>	Chaste	30 Gal	13	2"-4"	
192-6003	<i>Muhlenbergia capillaris</i>	Pink Muhly Grass	3 Gal	89		
192-6003	<i>Nasella tenuisima</i>	Mexican Feathergrass	3 Gal	157		
192-6002	<i>Salvia farinacea</i>	Mealy Sage	1 Gal	283		



Anthony Diep

P.L.A 8/3/2022

Signature of Registrant & Date

Texas Department of Transportation
© 2022

PLANTING DETAILS

DESIGN	FED. RD. DIV. NO.	PROJECT NO.		HIGHWAY NO.
AV	6	(SEE TITLE SHEET)		IH 30
GRAPHICS	STATE	DISTRICT	COUNTY	SHEET NO.
AV	TEXAS	DALLAS	DALLAS	48
CHECK	CONTROL	SECTION	JOB	
CHECK	1068	04	178	

1 OF 1

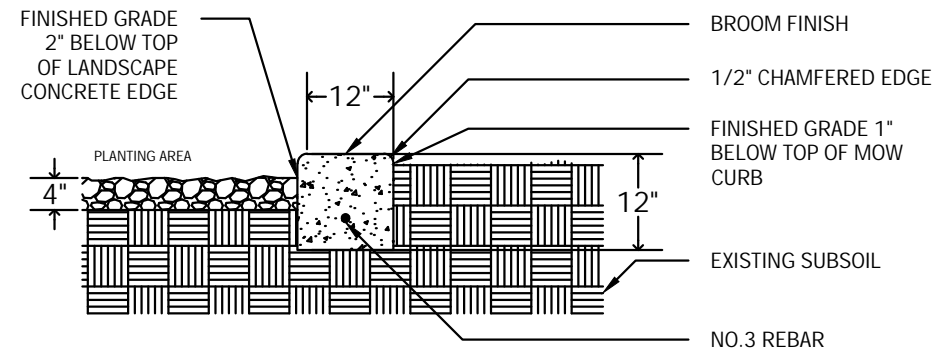

L.1 CONCRETE MOW CURB DETAIL
N.T.S

NOTES:

- FINISH GRADE INSIDE PLANTING AREA TO BE 2" BELOW TOP OF MOW CURB AND 1" BELOW TOP OF MOW CURB OUTSIDE OF PLANTING AREAS
- CONTROL JOINT TO BE INSTALLED AT INTERVALS NOT TO EXCEED 5 FEET
- 1/2" EXPANSION JOINTS TO BE INSTALLED AT INTERVALS NOT TO EXCEED 20 FEET
- REBAR TO BE CONTINUOUS WITH 18" OVERLAP SPLICES AND CENTERED WITH MINIMUM 2" CLEARANCE FROM EDGES

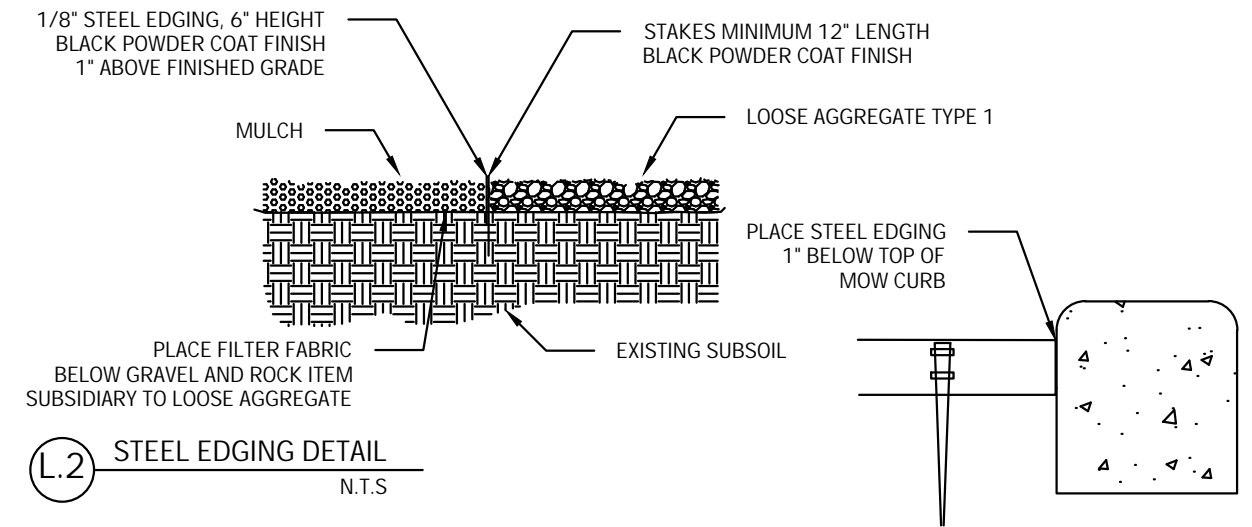

L.2 STEEL EDGING DETAIL
N.T.S



Anthony Diep
Signature of Registrant & Date
P.L.A 8/3/2022

Texas Department of Transportation
© 2022

LANDSCAPE LAYOUT DETAILS

				1 OF 1
DESIGN	FED. RD. DIV. NO.	PROJECT NO.		HIGHWAY NO.
AV	6	(SEE TITLE SHEET)		IH 30
GRAPHICS	STATE	DISTRICT	COUNTY	SHEET NO.
AV	TEXAS	DALLAS	DALLAS	49
CHECK	CONTROL	SECTION	JOB	
	1068	04	178	

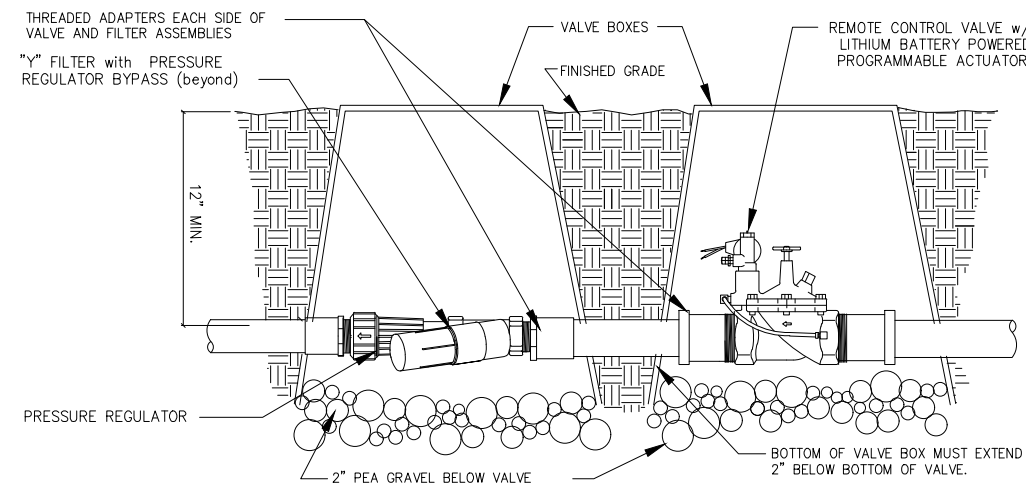

1.1 VALVE ASSEMBLY FOR DRIP IRRIGATION SECTIONS

N.T.S.

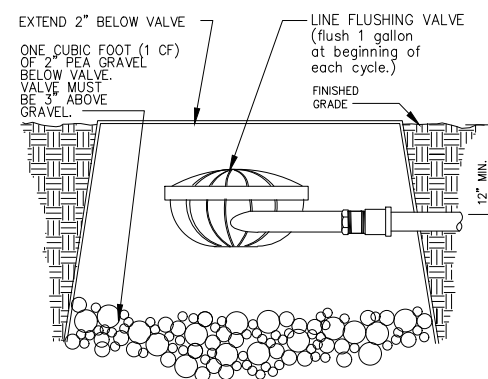

1.2 LINE FLUSHING VALVE

N.T.S.

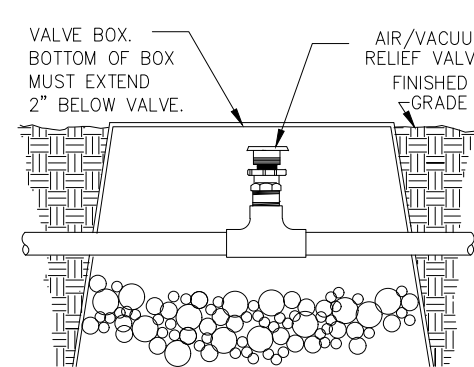

1.3 AIR/VACUUM RELIEF VALVE

N.T.S.

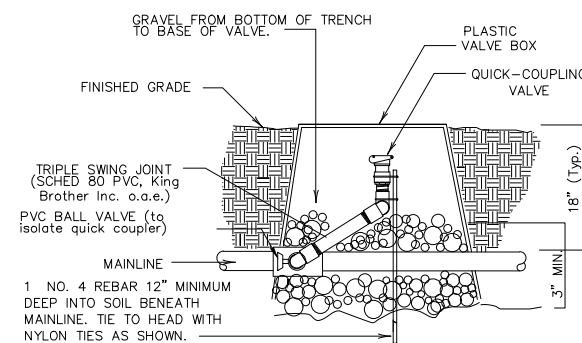

1.4 QUICK-COUPLING VALVE

N.T.S.

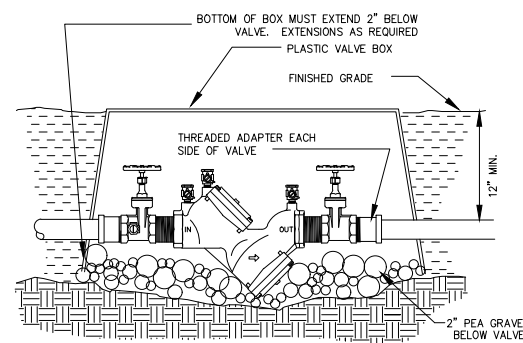

1.5 DOUBLE-CHECK VALVE

N.T.S.

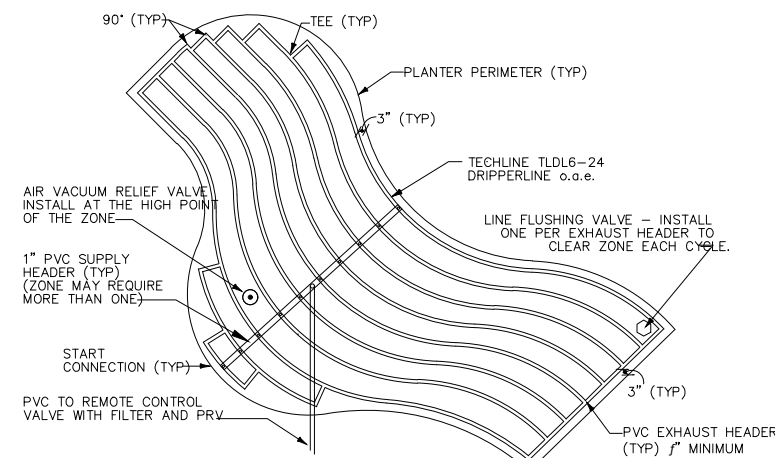

1.6 DRIP TUBING PLANTER LAYOUT (TYP) IRREGULAR

N.T.S.

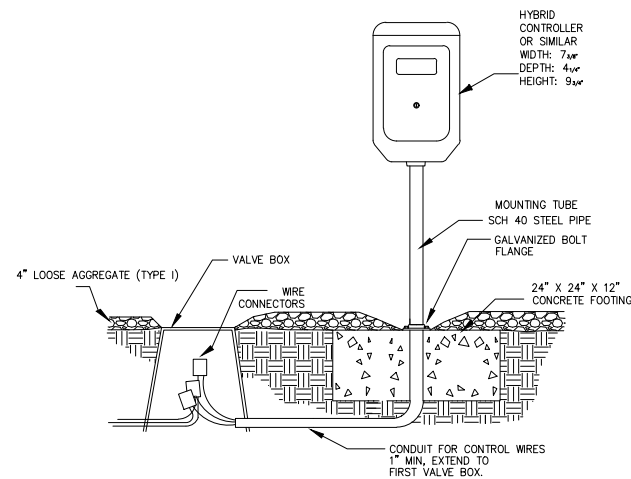

1.7 HYBRID CONTROLLER

N.T.S.

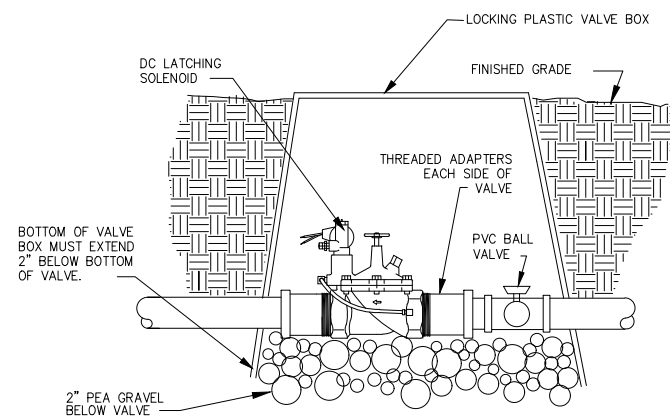

1.8 CONTROL VALVE IN BOX

N.T.S.

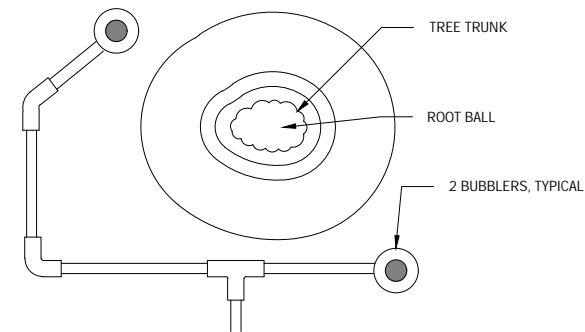

1.9 BUBBLER ASSEMBLY FOR TREES

N.T.S.



Texas Department of Transportation
© 2022

IRRIGATION DETAILS

1 OF 1

DESIGN	FED. RD. DIV. NO.	PROJECT NO.		HIGHWAY NO.
AV	6	(SEE TITLE SHEET)		IH 30
GRAPHICS	STATE	DISTRICT	COUNTY	SHEET NO.
AV	TEXAS	DALLAS	DALLAS	50
CHECK	CONTROL	SECTION	JOB	
CHECK	1068	04	178	

Diep
Signature of Registrant & Date
P.L.A. 8/3/2022