

FINAL PLANS

NAME OF CONTRACTOR: _____

DATE OF LETTING: _____

DATE WORK BEGAN: _____

DATE WORK COMPLETED: _____

DATE WORK ACCEPTED: _____

SUMMARY OF CHANGE ORDERS:

STATE OF TEXAS
DEPARTMENT OF TRANSPORTATION

PLANS OF PROPOSED
STATE HIGHWAY IMPROVEMENT

STATE PROJECT NO.
C 2555 -1 -13

CCSJ: 2555-01-013

FM 2578

KAUFMAN COUNTY

LIMITS: FROM US 175 WBFR
TO FM 987

TOTAL LENGTH OF PROJECT =	ROADWAY = 29,719.51 FT. = 5.629 MI.
	BRIDGE = 43.97 FT. = 0.008 MI.
	TOTAL = 29,763.48 FT. = 5.637 MI.

FOR THE CONSTRUCTION OF OVERLAY
CONSISTING OF: OVERLAY, RUMBLE STRIPS AND PAVEMENT MARKINGS

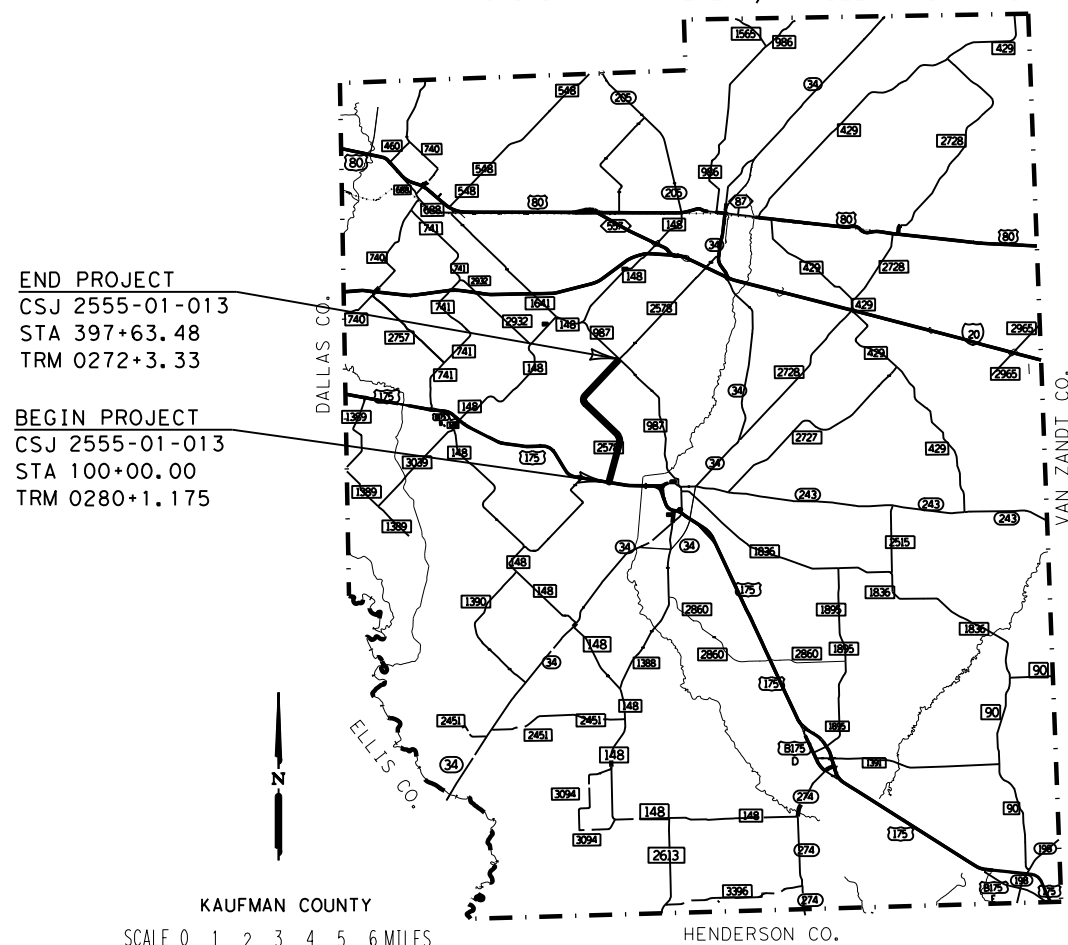

END PROJECT
CSJ 2555-01-013
STA 397+63.48
TRM 0272+3.33

BEGIN PROJECT
CSJ 2555-01-013
STA 100+00.00
TRM 0280+1.175

KAUFMAN COUNTY
SCALE 0 1 2 3 4 5 6 MILES
DALLAS DISTRICT

EQUATIONS: NONE
EXCEPTIONS: NONE
RAILROAD CROSSINGS: NONE

© 2021 by Texas Department of Transportation; all rights reserved

DESIGN JR	FED. RD. DIV. NO. 6	STATE PROJECT NO. C 2555 -1 -13		HIGHWAY NO. FM 2578
GRAPHICS SB	STATE	DISTRICT DAL	COUNTY KAUFMAN	SHEET NO. 1
CHECK FR	CONTROL	SECTION	JOB	
CHECK FR	2555	01	013	

DESIGN SPEED = N/A (PM)
FUNCTIONAL CLASSIFICATION: 6 - RURAL MINOR COLLECTOR

ADT 1,472 (2021) --- 1,789 (2041)

NOTE:

SPECIFICATIONS ADOPTED BY THE TEXAS DEPARTMENT OF TRANSPORTATION, NOVEMBER 1, 2014, AND THE CONTRACT PROVISIONS LISTED AND DATED AS FOLLOWS SHALL GOVERN ON THIS PROJECT: SPECIAL LABOR PROVISIONS FOR STATE PROJECTS (000-008)

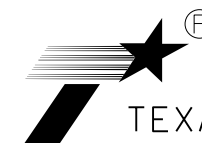

TEXAS DEPARTMENT OF TRANSPORTATION

SUBMITTED FOR LETTING 8/4/2021
Falon Renfro, P.E.
DESIGN ENGINEER

RECOMMENDED FOR LETTING 8/4/2021
Lane Selman, P.E.
DISTRICT ENGINEER

RECOMMENDED FOR LETTING 8/6/2021
John Hampton, P.E.
DIRECTOR OF TRANSPORTATION PLANNING & DEVELOPMENT

APPROVED FOR LETTING 8/6/2021
[Signature], P.E.
DISTRICT ENGINEER

WORK WAS COMPLETED ACCORDING TO THE PLANS AND CONTRACT.

_____, P.E.
Signature of Registrant & Date

INDEX OF SHEETS

I. GENERAL

1 TITLE SHEET
 2 INDEX OF SHEETS
 3 PROJECT LAYOUT
 4 TYPICAL SECTIONS
 5, 5A-5C GENERAL NOTES
 6 ESTIMATE & QUANTITY SHEET
 7-10 QUANTITY SUMMARY

X. ENVIRONMENTAL ISSUES

58 STORMWATER POLLUTION PREVENTION PLAN (SW3P)
 59 ENVIRONMENTAL PERMITS, ISSUES, AND COMMITMENTS
 * 60 EC(1)-16
 * 61-63 EC(9)-16
 ** 64 VEGETATION ESTABLISHMENT SHEET (DAL)

II. TRAFFIC CONTROL PLAN

11 TCP NARRATIVE
 * 12-23 BC (1)-21 THRU BC (12)-21
 * 24 TCP (1-6)-18
 * 25 TCP (2-1)-18
 * 26 TCP (2-2)-18
 * 27 TCP (2-3)-18
 * 28 TCP (3-1)-13
 * 29 TCP (3-3)-14
 * 30 TCP (7-1)-13
 * 31 WZ (RS)-16
 * 32 WZ (STPM)-13
 * 33 WZ (UL)-13

III. ROADWAY DETAILS

34-47 PLAN AND PAVEMENT MARKINGS
 48 ROADWAY MISC DETAIL
 49 DRIVEWAY/INTERSECTION DETAILS
 ** 50 LJD(1-1)-07 (DAL)
 * 51 TE (HMAC)-11

IV. RETAINING WALL DETAILS

NONE

V. DRAINAGE DETAILS

NONE

VI. UTILITIES

NONE

VII. BRIDGE

NONE

VIII. TRAFFIC DETAILS

* 52-53 PM (1)-20 THRU PM (2)-20
 * 54-56 RS (2)-13 THRU RS (4)-13
 ** 57 TWO-LANE HIGHWAY CURVE SIGNING AND MARKING (DAL)

IX. RAILROAD

NONE

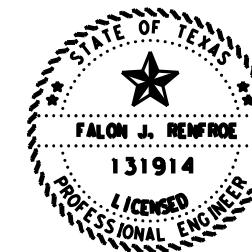

* STATEWIDE STANDARDS
 ** DALLAS DISTRICT STANDARDS

THE STANDARD SHEETS SPECIFICALLY IDENTIFIED ABOVE HAVE BEEN SELECTED BY ME OR UNDER MY RESPONSIBLE SUPERVISION AS BEING APPLICABLE TO THIS PROJECT.

Falon Renfro, P.E., 8/5/2021
 Signature of Registrant & Date



INDEX OF SHEETS

SCALE: NTS				SHEET 1 OF 1
DESIGN	FED. RD. DIV. NO.	PROJECT NO.		HIGHWAY NO.
FR	6	(SEE TITLE SHEET)		FM 2578
GRAPHICS	FR	STATE	DISTRICT	COUNTY
CHECK	FR	TEXAS	DAL	KAUFMAN
CHECK	FR	CONTROL	SECTION	JOB
FR	2555	01	013	
				2

DATE: 8/5/2021 4:06:13 PM
 FILE: pw:\txdot\projectwiseonline.com:TXDOT5\Documents\18 - DAL\Design Projects\255501014\4 - Design\Plan Set\1. General\Plan Set\1. General\02_INDEX.dgn

DATE: 8/4/2021 8:10:35 AM
 FILE: pw:\xtdot\projectwise\one line.com:TXDOT5\Documents\18 - DAL\Design Projects\255501014\4 - Design\Plan Set\1. General\03_PROJECT_LAYOUT.dgn

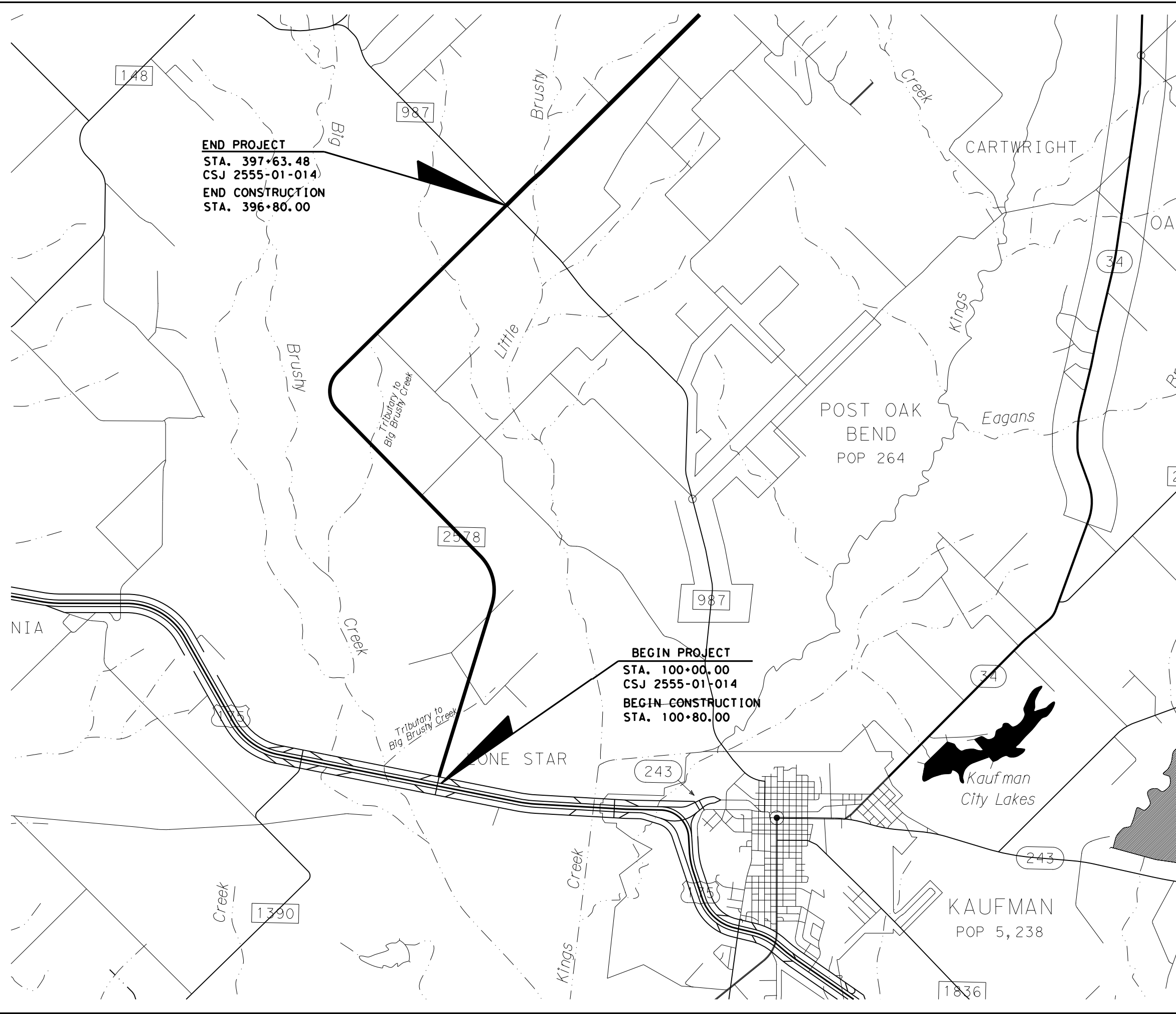

NOTE:
 PLACE ADVANCE WARNING SIGNS IN ACCORDANCE
 WITH BC, TCP AND WZ STANDARDS AND TMUTCD,
 AND AS DIRECTED BY THE ENGINEER.

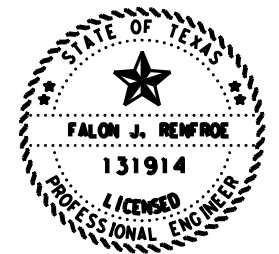
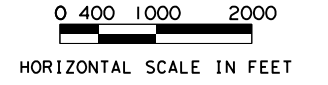

Falon Renfro P.E. 8/4/2021
 Signature of Registrant & Date



**FM 2578
 PROJECT LAYOUT**

SCALE: 1"=2000' SHEET 1 OF 1

DESIGN	FED. RD. DIV. NO.	PROJECT NO.		HIGHWAY NO.
FR	6	(SEE TITLE SHEET)		FM 2578
GRAPHICS	STATE	DISTRICT	COUNTY	
FR	TEXAS	DAL	KAUFMAN	
CHECK	CONTROL	SECTION	JOB	
FR	2555	01	013	

3

DATE: 8/3/2021 11:55:05 AM
 FILE: \\t\dot\project\wiseonline.com\TXDOT5\Documents\18 - DAL\Design Projects\255501014\4 - Design\Plan Set\1. General\04_TYPICAL SECTIONS.dgn

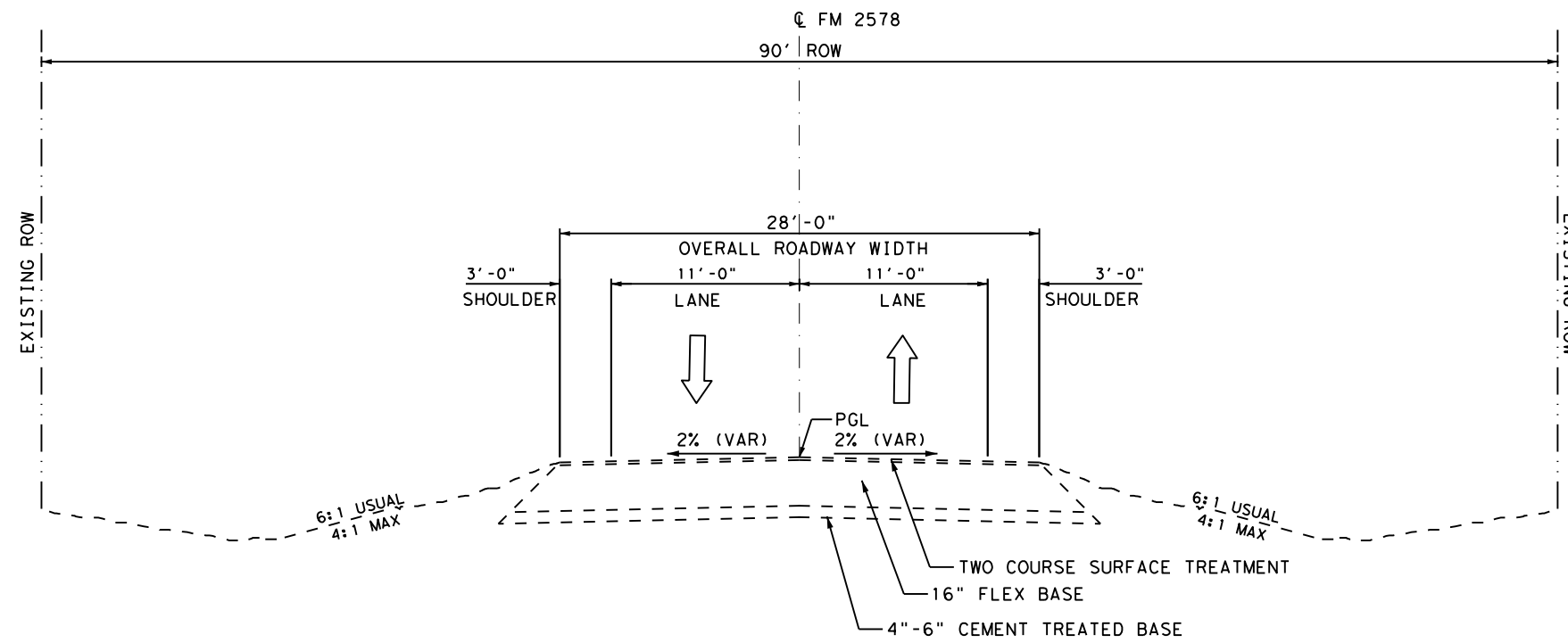

EXISTING TYPICAL SECTION

STA. 100+80.00 TO STA. 396+80.00

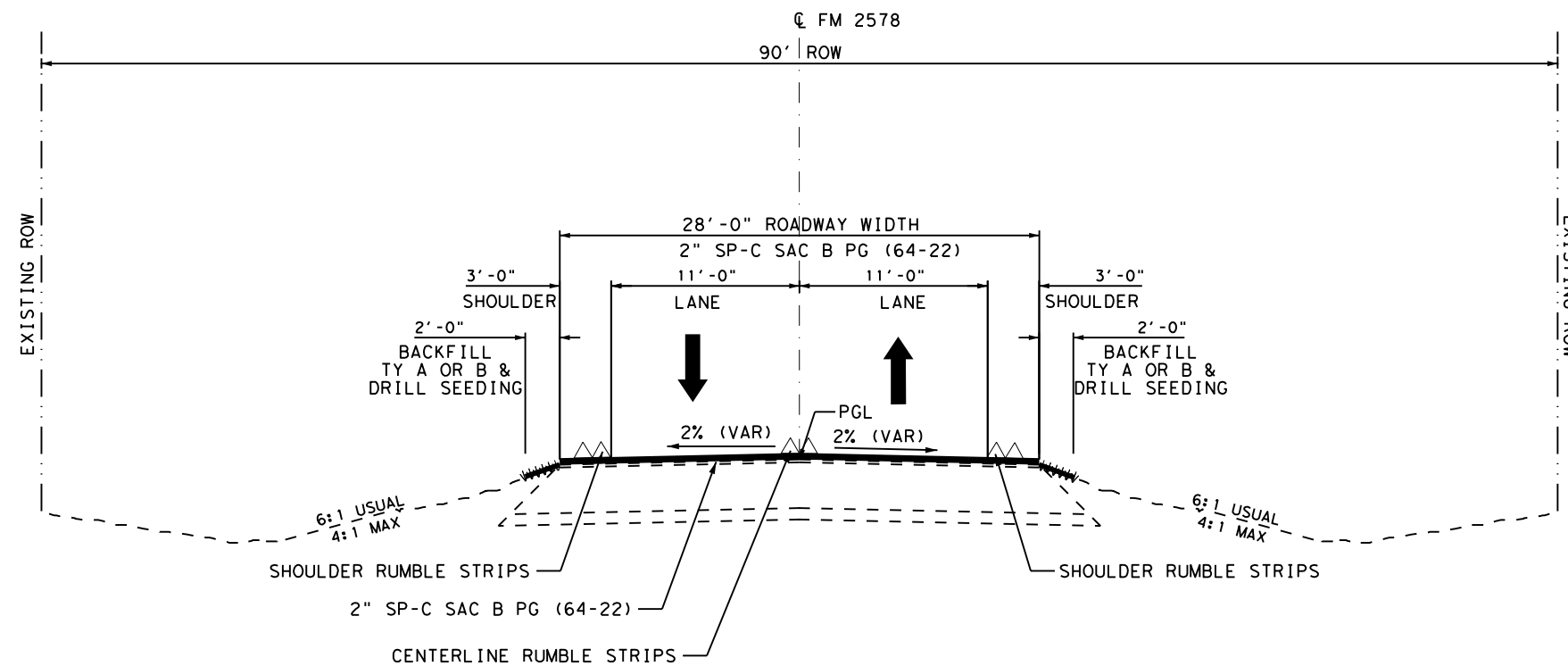

PROPOSED TYPICAL SECTION

STA. 100+80.00 TO STA. 396+80.00*

*SEE ROADWAY MISC DETAILS SHEET FOR PAVEMENT TRANSITION DETAIL

NOTES:

1. 2" OVERLAY SP-C (SAC-B) PG (64-22) 28' WIDE (ITEM 3077)
2. PAVEMENT CROSS SLOPES SHALL MATCH EXISTING CROSS SLOPE UNLESS OTHERWISE NOTED
3. MILL 0"-2" FOR TRANSITION AT THE BEGINING AND END OF THE PROJECT. SEE 'ROADWAY MISC DETAILS' SHEET FOR TRANSITION DETAILS AND SEE 'ROADWAY PLAN AND PAVEMENT MARKINGS' SHEETS FOR LOCATIONS.

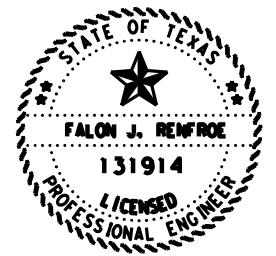

Falon Renfro, P.E. 8/3/2021
 Signature of Registrant & Date



**FM 2578
 TYPICAL
 SECTIONS**

SCALE: NTS		SHEET 1 OF 1		
DESIGN	FED. RD. DIV. NO.	PROJECT NO.		HIGHWAY NO.
FR	6	(SEE TITLE SHEET)		FM 2578
GRAPHICS	STATE	DISTRICT	COUNTY	SHEET NO.
FR	TEXAS	DAL	KAUFMAN	4
CHECK	CONTROL	SECTION	JOB	
FR	2555	01	013	

SPECIFICATION DATA

Table 2: Basis of Estimate for Permanent Construction					
Item	Description	Thickness	Rate		Quantity
164	Drill Seed (Perm) (R) (C/S)	N/A	See Specifications		13094 SY
166 *	Fertilizer (12-6-6)	N/A	500	Lbs./Ac	0.68 Ton
168	Vegetative Watering (Warm)**	N/A	12	MG/Ac/Day	1948 MG
3077	SP MIXES	See Plans	110	Lbs./SY/In	10,262.6 Ton
3077	Tack Coat (Undiluted Application Rate)	Oxidized HMA	0.08	Gal/SY	7,487Gal
*For contractor's information only					
**Use Summer rate for calculation, adjust for actual field conditions/temperatures as necessary. See Vegetation Establishment Plan Sheet for estimated daily rates.					
Note: (1) Asphalt weight based on 110 Lbs./SY/In					

GENERAL

The construction, operation and maintenance of the proposed project will be consistent with the state implementation plan as prepared by the Texas Commission on Environmental Quality.

The disturbed area for this project, as shown on the plans is 0.00 acres. However, the Total Disturbed Area (TDA) will establish the required authorization for storm water discharges. The TDA of this project will be determined by the sum of the disturbed area in all project locations in the contract, and all disturbed area on all Project-Specific Locations (PSL) located in the project limits and/or within 1 mile of the project limits. The department will obtain an authorization to discharge storm water from the Texas Commission on Environmental Quality (TCEQ) for the construction site as shown on the plans, according to the TDA of the project. The contractor will obtain any required authorization from the TCEQ for the discharge of storm water from any PSL for construction support activities on or off of the project row according to the TDA of the project. When the TDA for the project exceeds 1 acre, provide a copy of the appropriate application of permit (NOI, or Construction Site Notice) to the engineer, for any PSL located in the project limits or within 1 mile of the project limits. Follow the directives and adhere to all requirements set forth in the TCEQ, Texas Pollution Discharge Elimination System, Construction General Permit (TPDES, CGP).

This project required no consultations or permits with environmental resources agencies. There is a high probability that an environmentally sensitive area could be encountered on the contractor designated Project-Specific Locations (PSL) for this project (haul roads, equipment staging areas, borrow pits, disposal sites, field offices, storage areas, parking areas, etc.). Item 7.6 "Project-Specific Locations", provides a listing of regulatory agencies that may need to be contacted regarding this project.

Install traffic marking signs prior to sealcoat application and remove within three days after placement of traffic markings.

Leave all right of way areas undisturbed until actual construction is to be performed in said areas.

Contractor questions on this project are to be addressed to the following individual(s):

Lane Selman Lane.Selman@txdot.gov
 Nicholas Wadlington Nicholas.Wadlington@txdot.gov

Contractor questions will be accepted through email, phone, and in person by the above individuals.

All contractor questions will be reviewed by the Engineer. Once a response is developed, it will be posted to TxDOT's Public FTP at the following Address:
<https://ftp.dot.state.tx.us/pub/txdot-info/Pre-Letting%20Responses/>

All questions submitted that generate a response will be posted through this site. The site is organized by District, Project Type (Construction or Maintenance), Letting Date, CCSJ/Project Name.

County: Kaufman

Highway: FM 2578

Paper copies of cross-sections may be produced by using the provided .pdf file located on the above FTP Website at the bidders' expense and at copying companies. This data is for non-construction purposes only and it is the responsibility of the prospective bidder to validate the enclosed data with appropriate plans, specifications and estimate for the project(s).

Item 5:

Underground utilities owned by the Texas Department of Transportation may be present within the Right-Of-Way on this project. For signal, illumination, surveillance, and communications & control maintained by TxDOT, call the TxDOT Traffic Signal Office (214-320-6682) for locates a minimum of 48 hours in advance of excavation. For irrigation systems, call TxDOT Landscape Office (214-320-6205) for locates a minimum of 48 hours in advance of excavation. If city or town owned irrigation facilities are present, call the appropriate department of the local city or town a minimum of 48 hours in advance of excavation. The Contractor is liable for all damages when utilities are damaged due to Contractor's negligence including, but not limited to, repair or replacement at the Contractor's expense.

For the project to be deemed complete, permanently stabilize all unpaved disturbed areas of the project with a vegetative cover at a minimum of 70% density for the control of erosion.

Place construction stakes/station markings at intervals of no more than 100 feet or as directed by the Engineer. Place stakes and markings so as not to interfere with normal construction operations.

Item 7:

Repair or replace any structures and utilities that might have been damaged by negligence or a failure to have utility locates performed.

Perform all electrical work in accordance with the National Electrical Code and Texas Department of Transportation Specifications.

Consult with appropriate electric company representatives according to their respective area to coordinate electrical services installations.

Holiday restrictions – the engineer may decide that no lane closures or construction operations shall be allowed during the restricted periods listed in the following holiday schedule. TxDOT has the right to lengthen, shorten, or otherwise modify these restricted periods as actual, or expected, traffic conditions may warrant. Working days will not be charged for these restricted periods. No additional compensation will be allowed for these closures (i.e., overhead, delays, stand-by, barricades or any other associated cost impacts).

- New Year's Eve and Day (noon on December 31 thru 10:00 pm January 1)
- Easter Holiday weekend (noon on Friday thru 10:00 pm Sunday)
- Memorial Day weekend (noon on Friday thru 10:00pm Monday)
- Independence Day (noon on July 3 thru 10:00 pm on July 5)
- Labor Day weekend (noon on Friday thru 10:00 pm Monday)
- Thanksgiving Holiday (noon on Wednesday thru 10:00 pm Sunday)
- Christmas Holiday (noon on December 23 thru 10:00 pm December 26)

County: Kaufman

Highway: FM 2578

No significant traffic generator events identified.

Item 8:

This Project will be a Standard Workweek.

Meet weekly with the engineer to notify him or her of planned work for the upcoming week.

Provide the engineer with a daily work schedule of planned work.

Item 104:

Sawing of concrete is not paid for directly, but is considered subsidiary to this item.

Item 134:

Start backfilling pavement edges as soon as possible after the surface course is started.

Backfill and compact the pavement edges to produce a smooth surface adjacent to the pavement with no vertical edges.

Use Type "A" or "B" material to backfill pavement edges as shown in plans. Type "A" or "B" material shall consist of suitable material that when compacted will support the pavement edge. Rap is considered suitable Type "A" or "B" material.

Blade the existing vegetation into a neat wind-row prior to overlay. After placing Ty A or Ty B backfill and placing seeding, the material from the wind-row shall be replaced on the completed slopes. Emulsion shall be placed at a 50/50 solution of water to emulsion over disturbed area. Emulsion rate=0.15 Gal/SY residual. This work, materials and equipment shall be subsidiary to Item 134.

Item 160:

Sequence construction operations to salvage topsoil from one location and spread on areas ready to receive topsoil. Keep stockpiling of topsoil to a minimum.

Use fertile clay or loam from the project site not more than six inches below natural grade as topsoil.

Item 161:

Provide tickets representing quantity of compost delivered to site.

Item 301:

Provide liquid antistripping agents unless otherwise directed. Add the minimum dosage determined by the manufacturer or higher dosage determined by design requirement and try subsequent trials at 0.25% increments.

Items 354:

Take possession of recycled asphalt pavement from the project and recycle the material.

Properly dispose of unsalvageable material at your own expense.

County: Kaufman

Highway: FM 2578

Slope longitudinal faces greater than 1 ¼" to a minimum of 1:1 slope at the end of the work period if traffic is able to traverse the joint. Slope transverse tapers to a minimum of 36:1 at the end of the workday. Remove the taper prior to continuing the milling.

For open shoulder sections, plane the asphalt so the flow of water is not impeded at the shoulder edge or across the surface. Added planing up to three feet in width outside the lines and grades of the plans, necessary to provide proper drainage, will be subsidiary to the bid item.

Item 320:

Use a self-propelled wheel mounted MTV capable of receiving mix from the haul trucks, separate from the paver. It shall have a minimum storage capacity of approximately 25 tons. It shall be equipped with a pivoting discharge conveyor and shall completely and thoroughly remix the material prior to placement. The effectiveness of the MTV's remixing ability is subject to the approval of the Engineer. In addition, the paver shall have a surge storage insert with a minimum capacity of 20 tons.

The use of windrow pick-up equipment is allowed except on the first course of roadway material placed over the subgrade.

Item 354:

Remove the loose material from the roadway before opening to traffic.

Patch pavement cut to excessive depth by equipment failure with an approved epoxy material. Re-plane patched area to an acceptable approved ride quality. Payment for these corrections is subsidiary to this item.

Item 500:

Material On Hand (MOH) will not be used in calculating partial payments for Mobilization.

Item 502:

The Contractor Force Account "Safety Contingency" that has been established for this project is intended to be utilized for work zone enhancements, to improve the effectiveness of the Traffic Control Plan, that could not be foreseen in the project planning and design stage. These enhancements will be mutually agreed upon by the Engineer and the Contractor's Responsible Person based on weekly or more frequent traffic management reviews on the project. The Engineer may choose to use existing bid items if it does not slow the implementation of enhancement.

Access will be provided to all business and residences at all times. Where turning radii are limited during phased construction at intersections, provide all weather surfaces such as RAP or base in turning movements to accommodate and to protect the traffic from edge drop-offs. Materials, labor, maintenance and removal for these temporary accesses and radii will not be paid for directly but will be considered subsidiary to the various bid items.

Provide written proposed lane closure information by 1:00 pm on the business day prior to the proposed closures. Do not close lanes when this requirement is not met.

County: Kaufman

Highway: FM 2578

When excavation is required next to a pavement lane carrying traffic and the widening is not completed by the end of the work day, backfill against the edge of the pavement with at least a 3:1 slope using an acceptable material to support vehicular traffic. Carefully remove and dispose of this material when work resumes. Backfilling pavement edges, and the materials required for the work will be subsidiary to this item.

Place barricades and signs in locations that do not obstruct the sight distance of drivers entering the highway from driveways or side streets.

Do not commence work on the road before sunrise. Do not operate or park any equipment/machinery closer than 30 feet from the traveled roadway after sunset unless authorized by the engineer.

When moving unlicensed equipment on or across any pavement or public highways, protect the pavement from all damage using an acceptable method.

Item 506:

Take all practicable precautions to prevent debris from being discharged into the Waters of Texas or a designated wetland. Install Best Management Practices before demolition begins and maintain them during the demolition. Remove any debris or construction material that escapes containment devices and are discharged into the restricted areas, before the next rain event or within 24 hours of the discharge.

If temporary construction stream crossings are allowed under a Nationwide Permit, submit in writing for approval the type and location of each temporary stream crossing. Use temporary bridges, timber mats, or other structurally sound and non-eroding material for temporary stream crossings. A temporary culvert crossing will consist of storm sewer pipes and 4- to 8-inch nominal size rock. Temporary stream crossings must not cause more than minimal changes to the hydraulic flow characteristics of the stream, increase flooding, or cause more than minimal degradation of water quality. Remove the temporary stream crossings in their entirety and return the affected areas to their pre-existing elevation. All work and materials use for temporary construction stream crossings will not be paid for directly but are subsidiary to pertinent Items.

Concrete Washouts are required per the CGP. The Concrete Washout Area(s) structural controls must consist of temporary berms, temporary shallow pits, and/or temporary storage tanks to prevent contaminated runoff and must be lined as to prevent contamination of underlying soil. Ensure pits properly maintained including removal of concrete as not to allow over flow. The location(s) of washout area will be approved by the Engineer. When washout pits are no longer needed, they will be removed and area will be restored to original condition. This work, materials and labor will not be measured or paid for directly but will be subsidiary to Item 506, "Temporary Erosion, Sedimentation, and Environmental Controls."

Item 530:

Provide Class "HES" concrete for concrete intersections and driveways listed or shown on the plans.

County: Kaufman

Highway: FM 2578

Item 585:

Use Surface Test Type A on all intersections and driveways.

Use Surface Test Type B pay adjustment schedule 3 on the travel lanes.

Item 662:

Black adhesive will be used on asphalt pavements and white adhesive will be used on concrete pavements.

Item 730:

At the discretion of the Engineer, mow non-paved areas within the project prior to placement of permanent vegetation.

Item 3077:

Use aggregate that meets the Surface Aggregate Classification (SAC) requirement of Class B.

Provide PG binder 64-22 in Type SP-C mixture.

Item 6185:

The total number of truck mounted attenuators (TMAs) or trailer attenuators (TAs) required when utilizing the traffic control standards are shown in the tables below.

TCP 1 Series	Scenario	Required TMA/TA
(1-6)-18		1

TCP 2 Series	Scenario	Required TMA/TA	
(2-1)-18 / (2-2)-18 /	All	1	
(2-3)-18	A B	1	2

TCP 3 Series	Scenario	Required TMA/TA
(3-1)-13	All	2
(3-3)-14	A B D	2
	C	3

The contractor will be responsible for determining if one or more of these operations will be ongoing at the same time to determine the total number of TMAs/TAs needed for the project. Additional TMAs/TAs used that are not specified in the plans in which the contractor expects compensation will require prior approval from the Engineer.



Estimate & Quantity Sheet

CONTROLLING PROJECT ID 2555-01-013

DISTRICT Dallas
HIGHWAY FM 2578

COUNTY Kaufman

CONTROL SECTION JOB				2555-01-013		TOTAL EST.	TOTAL FINAL
PROJECT ID				A00139642			
COUNTY				Kaufman			
HIGHWAY				FM 2578			
ALT	BID CODE	DESCRIPTION	UNIT	EST.	FINAL		
	104-6017	REMOVING CONC (DRIVEWAYS)	SY	169.000		169.000	
	134-6004	BACKFILL (TY A OR B)	STA	296.000		296.000	
	161-6017	COMPOST MANUF TOPSOIL (4")	SY	13,094.000		13,094.000	
	164-6035	DRILL SEEDING (PERM) (RURAL) (CLAY)	SY	13,094.000		13,094.000	
	168-6001	VEGETATIVE WATERING	MG	1,948.000		1,948.000	
	354-6002	PLAN & TEXT ASPH CONC PAV(0" TO 2")	SY	2,741.000		2,741.000	
	500-6001	MOBILIZATION	LS	1.000		1.000	
	502-6001	BARRICADES, SIGNS AND TRAFFIC HANDLING	MO	3.000		3.000	
	506-6038	TEMP SEDMT CONT FENCE (INSTALL)	LF	100.000		100.000	
	506-6039	TEMP SEDMT CONT FENCE (REMOVE)	LF	100.000		100.000	
	506-6041	BIODEG EROSN CONT LOGS (IN STL) (12")	LF	480.000		480.000	
	506-6043	BIODEG EROSN CONT LOGS (REMOVE)	LF	480.000		480.000	
	530-6004	DRIVEWAYS (CONC)	SY	169.000		169.000	
	530-6005	DRIVEWAYS (ACP)	SY	2,117.000		2,117.000	
	530-6016	DRIVEWAYS (BASE)	SY	2,701.000		2,701.000	
	533-6003	RUMBLE STRIPS (SHOULDER) ASPHALT	LF	58,745.000		58,745.000	
	533-6004	RUMBLE STRIPS (CENTERLINE) ASPHALT	LF	29,600.000		29,600.000	
	662-6111	WK ZN PAV MRK SHT TERM (TAB)TY Y-2	EA	1,480.000		1,480.000	
	666-6170	REFL PAV MRK TY II (W) 4" (SLD)	LF	58,745.000		58,745.000	
	666-6207	REFL PAV MRK TY II (Y) 4" (SLD)	LF	29,600.000		29,600.000	
	666-6303	RE PM W/RET REQ TY I (W)4"(SLD)(100MIL)	LF	51,095.000		51,095.000	
	666-6306	RE PM W/RET REQ TY I (W)6"(BRK)(100MIL)	LF	15.000		15.000	
	666-6309	RE PM W/RET REQ TY I (W)6"(SLD)(100MIL)	LF	7,650.000		7,650.000	
	666-6312	RE PM W/RET REQ TY I (Y)4"(BRK)(100MIL)	LF	6,205.000		6,205.000	
	666-6315	RE PM W/RET REQ TY I (Y)4"(SLD)(100MIL)	LF	16,700.000		16,700.000	
	672-6009	REFL PAV MRKR TY II-A-A	EA	528.000		528.000	
	730-6107	FULL - WIDTH MOWING	CYC	1.000		1.000	
	3077-6013	SP MIXESSP-CSAC-B PG64-22	TON	10,262.600		10,262.600	
	3077-6075	TACK COAT	GAL	7,487.000		7,487.000	
	6001-6002	PORTABLE CHANGEABLE MESSAGE SIGN	EA	2.000		2.000	
	6185-6002	TMA (STATIONARY)	DAY	50.000		50.000	
	6185-6003	TMA (MOBILE OPERATION)	HR	40.000		40.000	
08		SAFETY CONTINGENCY (NON-PART)	LS	1.000		1.000	
		EROSION CONTROL MAINTENANCE (NON-PART)	LS	1.000		1.000	

DATE: 8/5/2021 8:55:19 AM
 FILE: \\xtdot\projectwiseonline.com\TXDOT5\Documents\18 - DAL\Design Projects\255501014\4 - Design\Plan Set\1. General\07 - SUMMARY SHEETS.dgn

SUMMARY OF ROADWAY ITEMS								
LOCATION		LENGTH	WIDTH	AREA	134	354	3077	3077
					6004	6002	6013	6075
					BACKFILL (TY A OR B)	PLAN & TEXT ASPH CONC PAV(0" TO 2")	SP MIXES SP-C SAC-B PG64-22	TACK COAT
STA.	STA.	FT	FT	SY	STA	SY	TON	GAL
CCSJ: 2555-01-013								
100+80.00	101+80.00	100.00	28	312	1.00	312	35	25
101+80.00	395+80.00	29400.00	28	91467	294.00		10062	7318
395+80.00	396+80.00	100.00	28	312	1.00	312	35	25
CCSJ: 2555-01-013 TOTALS					296	624	10132	7368
PROJECT TOTALS					296	624	10132	7368

SUMMARY OF WORKZONE TRAFFIC CONTROL ITEMS				
LOCATION	662	6001	6185	6185
	6111	6002	6002	6003
	WK ZN PAV MRK SHT TERM (TAB) TY Y-2	PORTABLE CHANGEABLE MESSAGE SIGN	TMA (STATIONARY)	TMA (MOBILE OPERATION)
	EA	EA	DAY	HR
CCSJ: 2555-01-013				
STA. 100+80.00 TO STA. 396+80.00	1480	2	50	40
CCSJ: 2555-01-013 TOTALS				
PROJECT TOTALS	1480	2	50	40

SUMMARY OF PAVEMENT MARKING ITEMS												
LOCATION		LENGTH	533	533	666	666	666	666	666	666	666	672
			6003	6004	6170	6207	6303	6306	6309	6312	6315	6009
			RUMBLE STRIPS (SHOULDER) ASPHALT	RUMBLE STRIPS (CENTERLINE) ASPHALT	REFL PAV MRK TY II (W) 4" (SLD)	REFL PAV MRK TY II (Y) 4" (SLD)	RE PM W/RET REQ TY I (W) 4" (SLD) (100MIL)	RE PM W/RET REQ TY I (W) 6" (BRK) (100MIL)	RE PM W/RET REQ TY I (W) 6" (SLD) (100MIL)	RE PM W/RET REQ TY I (Y) 4" (BRK) (100MIL)	RE PM W/RET REQ TY I (Y) 4" (SLD) (100MIL)	REFL PAV MRKR TY II-A-A
STA.	STA.	FT	LF	LF	LF	LF	LF	LF	LF	LF	LF	EA
CCSJ: 2555-01-013												
100+80.00	120+00.00	1920.00	3840	1920	3840	1920	3840			480	1650	45
120+00.00	142+00.00	2200.00	4245	2200	4245	2200	4245			550	440	33
142+00.00	164+00.00	2200.00	4440	2200	4440	2200	4440			550	1010	41
164+00.00	186+00.00	2200.00	4245	2200	4245	2200	2025		2220	300	2505	47
186+00.00	208+00.00	2200.00	4405	2200	4405	2200	2525		1880	340	1730	39
208+00.00	230+00.00	2200.00	4400	2200	4400	2200	4400			550		28
230+00.00	252+00.00	2200.00	4310	2200	4310	2200	4310			550		28
252+00.00	274+00.00	2200.00	4400	2200	4400	2200	4400			550		28
274+00.00	296+00.00	2200.00	4360	2200	4360	2200	1430	15	2930	40	4185	55
296+00.00	318+00.00	2200.00	4405	2200	4405	2200	3785		620	370	2075	45
318+00.00	340+00.00	2200.00	4335	2200	4335	2200	4335			550	140	30
340+00.00	362+00.00	2200.00	4400	2200	4400	2200	4400			550	1155	45
362+00.00	384+00.00	2200.00	4400	2200	4400	2200	4400			550	350	32
384+00.00	396+80.00	1280.00	2560	1280	2560	1280	2560			275	1460	32
CCSJ: 2555-01-013 TOTALS			58745	29600	58745	29600	51095	15	7650	6205	16700	528
PROJECT TOTALS			58745	29600	58745	29600	51095	15	7650	6205	16700	528

SUMMARY OF EROSION CONTROL ITEMS								
LOCATION	161	164	168	506	506	506	506	730
	6017	6035	6001	6038	6039	6041	6043	6107
	COMPOST MANUF TOPSOIL (4")	DRILL SEEDING (PERM) (RURAL) (CLAY)	VEGETATIVE WATERING	TEMP SEDMT CONT FENCE (INSTALL)	TEMP SEDMT CONT FENCE (REMOVE)	BIODEG EROSN CONT LOGS (INSTL) (12"	BIODEG EROSN CONT LOGS (REMOVE)	FULL - WIDTH MOWING
	SY	SY	MG	LF	LF	LF	LF	CYC
CCSJ: 2555-01-013								
STA. 100+80.00 TO STA. 396+80.00	13094	13094	1948	100	100	480	480	1
CCSJ: 2555-01-013 TOTALS								
PROJECT TOTALS	13094	13094	1948	100	100	480	480	1



FM 2578
QUANTITY SUMMARY

SHEET 1 OF 4				
DESIGN	FED. RD. DIV. NO.	PROJECT NO.		HIGHWAY NO.
FR	6	(SEE TITLE SHEET)		FM 2578
GRAPHICS	STATE	DISTRICT	COUNTY	SHEET NO.
FR	TEXAS	DAL	KAUFMAN	7
CHECK	CONTROL	SECTION	JOB	
FR	2555	01	013	

SUMMARY OF MAILBOX TURNOUT ITEMS				
LOCATION	AREA	3077	3077	
		6013	6075	
TURNOUT NUMBER	APPROX. STA.	SY	TON	GAL
CCSJ: 2555-01-013				
1	111+06.00	23	2.6	2
2	112+24.00	23	2.6	2
3	114+86.00	23	2.6	2
4	148+55.00	14	1.6	2
5	151+32.00	17	1.9	2
6	154+86.00	23	2.6	2
7	158+52.00	23	2.6	2
8	169+70.00	20	2.2	2
9	170+00.00	25	2.8	2
10	180+69.00	23	2.6	2
11	192+01.00	23	2.6	2
12	195+27.00	14	1.6	2
13	197+30.00	23	2.6	2
14	198+67.00	23	2.6	2
15	202+70.00	13	1.5	2
16	205+33.00	10	1.1	1
17	207+34.00	23	2.6	2
18	210+06.00	16	1.8	2
19	213+82.00	15	1.7	2
20	214+94.00	13	1.5	2
21	216+06.00	13	1.5	2
22	220+87.00	14	1.6	2
23	222+96.00	18	2.0	2
24	226+82.00	20	2.2	2
25	229+67.00	15	1.7	2
26	231+68.00	17	1.9	2
27	232+64.00	14	1.6	2
28	234+62.00	23	2.6	2
29	239+22.00	23	2.6	2
30	242+69.00	23	2.6	2
31	244+98.00	19	2.1	2
32	246+69.00	14	1.6	2
33	249+40.00	12	1.4	1
34	252+51.00	23	2.6	2
35	254+13.00	16	1.8	2
36	258+85.00	16	1.8	2
37	270+00.00	23	2.6	2
38	267+21.00	23	2.6	2
39	268+35.00	20	2.2	2
40	276+69.00	23	2.6	2
41	280+13.00	13	1.5	2
42	281+36.00	23	2.6	2
43	282+30.00	23	2.6	2
44	285+52.00	16	1.8	2
45	291+52.00	13	1.5	2
TABLE TOTALS			95.3	88

SUMMARY OF MAILBOX TURNOUT ITEMS				
LOCATION	AREA	3077	3077	
		6013	6075	
TURNOUT NUMBER	APPROX. STA.	SY	TON	GAL
CCSJ: 2555-01-013				
46	297+00.00	23	2.6	2
47	298+21.00	18	2.0	2
48	299+50.00	12	1.4	1
49	300+80.00	23	2.6	2
50	304+33.00	17	1.9	2
51	306+88.00	23	2.6	2
52	309+87.00	23	2.6	2
53	310+95.00	18	2.0	2
54	170+00.00	17	1.9	2
55	321+02.00	20	2.2	2
56	331+90.00	13	1.5	2
57	336+93.00	12	1.4	1
58	348+06.00	36	4.0	3
59	352+27.00	14	1.6	2
60	381+73.00	21	2.4	2
61	383+97.00	23	2.6	2
TABLE TOTALS			35.3	31
TURNOUT TOTALS			130.6	119



**FM 2578
 QUANTITY SUMMARY**

SHEET 2 OF 4

DESIGN	FED. RD. DIV. NO.	PROJECT NO.		HIGHWAY NO.
FR	6	(SEE TITLE SHEET)		FM 2578
GRAPHICS	STATE	DISTRICT	COUNTY	SHEET NO.
FR	TEXAS	DAL	KAUFMAN	8
CHECK	CONTROL	SECTION	JOB	
FR	2555	01	013	

DATE: 7/29/2021 3:14:04 PM
 FILE: \\txdot\projectwise\line.com\TxDOT5\Documents\18 - DAL\Design Projects\255501014\4 - Design\Plan Set\1. General\07 - SUMMARY SHEETS.dgn

SUMMARY OF DRIVEWAYS AND INTERSECTIONS 2555-01-013												
DRIVEWAY NUMBER	STATION		RADIUS	LENGTH	WIDTH	AREA	DRIVEWAY TYPE	104	354	530	530	530
								6017	6002	6004	6005	6016
								REMOVING CONC (DRIVEWAYS)	PLAN & TEXT ASPH CONC PAV (0" TO 2")	DRIVEWAYS (CONC)	DRIVEWAYS (ACP)	DRIVEWAYS (BASE)
			FT	FT	FT	SY						
1	102+25	LT	15	15	16	40	GRAVEL					40
2	104+90	LT	15	15	20	45	ASPHALT		45		45	
3	110+25	LT	15	15	14	35	GRAVEL					35
4	111+25	LT	15	15	14	35	GRAVEL					35
5	112+25	LT	15	15	14	35	GRAVEL					35
6	115+10	LT	25	25	14	69	ASPHALT		69		69	
7	116+75	RT	25	25	18	80	GRAVEL					80
8	1137+25	RT	20	20	20	64	CONCRETE	64		64		
CR 284 E	140+85	RT	20/45	30	21	113	ASPHALT		113		113	
CR 284 W	141+45	LT	45/20	32	23	119	ASPHALT		119		119	
9	148+25	RT	15	15	14	35	GRAVEL					35
10	149+50	RT	15	15	14	35	GRAVEL					35
11	151+50	RT	15	15	14	35	GRAVEL					35
12	155+50	LT	30	30	15	93	ASPHALT		93		93	
13	156+10	RT	25/10	20	20	49	GRAVEL					49
14	158+75	LT	15	15	14	35	GRAVEL					35
15	160+50	LT	15	15	14	35	GRAVEL					35
16	164+90	RT	15	15	18	41	GRAVEL					41
CR 285	169+20	LT	18/75	18	35	115	GRAVEL					115
CR254/ROBIN LN	170+60	RT	75/20	22	37	137	GRAVEL					137
17	181+10	RT	20	20	14	50	GRAVEL					50
18	192+25	RT	15	15	15	34	GRAVEL					34
19	195+00	RT	20	20	16	54	ASPHALT		54		54	
20	197+25	LT	15	15	15	35	ASPHALT		35		35	
21	198+50	LT	15	15	14	35	ASPHALT		35		35	
22	199+50	LT	15	15	12	31	ASPHALT		31		31	
23	202+50	RT	20	20	15	53	ASPHALT		53		53	
24	202+50	LT	20	20	24	73	ASPHALT		73		73	
25	205+00	RT	20	20	28	82	ASPHALT		82		82	
26	205+00	LT	25	25	12	64	ASPHALT		64		64	
27	206+90	RT	15	15	12	31	CONCRETE					
28A	206+94	LT	20/5	20	12	44	ASPHALT		44		44	
28B	207+10	LT	0.2	25	12	59	ASPHALT		59		59	
29	209+90	RT	15	15	30	61	CONCRETE	61		61		
30	212+00	LT	25	25	16	75	GRAVEL					75
31	213+90	RT	15	15	10	28	ASPHALT		28		28	
32	214+75	RT	15	15	12	31	ASPHALT		31		31	
33A	215+90	RT	15	15	16	38	ASPHALT		38		38	
33B	218+70	RT	20	20	20	65	GRAVEL					65
34	220+75	RT	15	15	12	31	GRAVEL					31
35	221+75	LT	25	25	10	58	GRAVEL					58
36	222+75	RT	20	20	15	51	GRAVEL					51
37	227+10	RT	20	20	12	46	GRAVEL					46
38	230+10	RT	20	20	12	47	ASPHALT		47		47	
39	231+25	LT	15	15	10	28	ASPHALT		28		28	
CR 282	231+50	RT	35	35	20	128	ASPHALT		128		128	
40	232+90	LT	15	15	14	35	ASPHALT		35		35	
41	234+50	RT	20	20	12	46	GRAVEL					46
42A	239+25	RT	15	15	20	45	ASPHALT		45		45	
42B	240+48	RT	15	15	15	36	GRAVEL					36
43	242+00	LT	15	15	12	31	ASPHALT		31		31	
44	242+75	RT	15	15	12	31	ASPHALT		31		31	
45	244+75	LT	15	15	12	31	ASPHALT		31		31	
46	246+90	LT	15	15	12	31	ASPHALT		31		31	
47	248+00	RT	15	15	12	31	ASPHALT		31		31	
48	249+75	LT	15	15	12	31	ASPHALT		31		31	
49	252+25	RT	20	20	22	68	GRAVEL					68
SHEET TOTALS								125	1535	125	1535	1302



**FM 2578
QUANTITY SUMMARY**

SHEET 3 OF 4

DESIGN	FED. RD. DIV. NO.	PROJECT NO.		HIGHWAY NO.
FR	6	(SEE TITLE SHEET)		FM 2578
GRAPHICS	STATE	DISTRICT	COUNTY	SHEET NO.
FR	TEXAS	DAL	KAUFMAN	9
CHECK	CONTROL	SECTION	JOB	
FR	2555	01	013	

DATE: 7/29/2021 3:14:05 PM
 FILE: pw:\txdot\projectwiseonline.com:TxDOT5\Documents\18 - DAL\Design Projects\255501014\4 - Design\Plan Set\1. General\07 - SUMMARY SHEETS.dgn

SUMMARY OF DRIVEWAYS AND INTERSECTIONS 2555-01-013												
DRIVEWAY NUMBER	STATION		RADIUS	LENGTH	WIDTH	AREA	DRIVEWAY TYPE	104	354	530	530	530
								6017	6002	6004	6005	6016
								REMOVING CONC (DRIVEWAYS)	PLAN & TEXT ASPH CONC PAV (0" TO 2")	DRIVEWAYS (CONC)	DRIVEWAYS (ACP)	DRIVEWAYS (BASE)
			FT	FT	FT	SY						
50	254+50	LT	15	15	15	31	ASPHALT		31		31	
51	255+75	RT	20	20	16	53	GRAVEL					53
52	258+50	RT	15	15	20	44	CONCRETE	44		44		
53	259+10	LT	20	20	14	51	ASPHALT		51		51	
54	260+50	RT	15	15	18	41	ASPHALT		41		41	
55	267+10	RT	15	15	12	31	ASPHALT		31		31	
56	268+00	LT	15	15	12	31	ASPHALT		31		31	
57	268+00	RT	15	15	12	31	GRAVEL					31
58	277+10	LT	15	15	12	31	GRAVEL					31
59	279+00	LT	15	15	16	38	GRAVEL					38
60	280+10	LT	15	15	12	31	GRAVEL					31
61	281+25	RT	15	15	10	31	ASPHALT		31		31	
62	282+90	LT	20	20	14	49	GRAVEL					49
CR 286	285+30	LT	30/15	21	15	55	GRAVEL					55
63	291+75	LT	15	15	10	37	GRAVEL					37
64	296+90	LT	20	20	12	51	ASPHALT					51
65	298+50	LT	15	15	10	27	ASPHALT		27		27	
66	299+50	RT	20	20	10	42	ASPHALT		42		42	
67	169+20	RT	20	20	12	46	GRAVEL					46
68	170+60	LT	20	20	12	46	GRAVEL					46
69	181+10	RT	20	20	20	64	ASPHALT		64		64	
70	192+25	RT	20	20	10	42	ASPHALT		42		42	
71	195+00	LT	20	20	12	46	ASPHALT		46		46	
72	197+25	LT	20	20	10	42	GRAVEL					42
73	198+50	LT	25	25	13	66	GRAVEL					66
CR 283	199+50	RT	30	30	18	105	ASPHALT		105		105	
74	202+50	RT	20	20	16	55	GRAVEL					55
75	202+50	LT	20	20	10	42	GRAVEL					42
76	205+00	LT	15	15	10	38	GRAVEL					38
77	205+00	LT	15	15	10	28	GRAVEL					28
78	206+90	LT	15	15	15	36	GRAVEL					36
79	207+10	LT	15	15	22	48	GRAVEL					48
80	209+90	RT	20	20	14	51	GRAVEL					51
81	212+00	LT	15	15	12	31	GRAVEL					31
82	213+90	RT	15	15	12	31	GRAVEL					31
83	214+75	LT	20	20	9	40	ASPHALT		40		40	
84	215+90	RT	20	20	18	60	GRAVEL					60
85A	220+75	RT	15	15	14	35	GRAVEL					35
85B	378+53	LT	15	15	15	36	GRAVEL					36
86	221+75	RT	10	20	11	138	GRAVEL					138
87	222+75	RT	20/35	30	18	138	GRAVEL					138
88	227+10	LT	15	15	10	28	GRAVEL					28
89	230+10	LT	15	15	10	28	GRAVEL					28
SHEET TOTALS								44	582	44	582	1399
PROJECT TOTALS								169	2117	169	2117	2701



**FM 2578
QUANTITY SUMMARY**

SHEET 4 OF 4

DESIGN	FED. RD. DIV. NO.	PROJECT NO.		HIGHWAY NO.
FR	6	(SEE TITLE SHEET)		FM 2578
GRAPHICS	STATE	DISTRICT	COUNTY	SHEET NO.
FR	TEXAS	DAL	KAUFMAN	10
CHECK	CONTROL	SECTION	JOB	
FR	2555	01	013	

SUGGESTED SEQUENCE OF WORK

PHASE I

1. ERECT PROJECT SIGNS & ADVANCE WARNING SIGNS IN ACCORDANCE WITH ALL APPLICABLE STANDARDS OR AS DIRECTED BY ENGINEER.
2. PLACE SW3P DEVICES AS PER STANDARD AND AS DIRECTED BY THE ENGINEER. TEMPORARY SW3P EROSION CONTROL MEASURES SHALL ONLY BE PLACED IN AREAS WHERE SOIL DISTURBANCE IS EXPECTED TO OCCUR WITHIN TWO WEEKS.
3. SET TRAFFIC CONTROL FOR OVERLAYING EXISTING PAVEMENT IN ACCORDANCE WITH TCP (2-2) & TCP (7-1).
4. PERFORM 0"-2" MILL AT TRANSITION SECTIONS AND 2" OVERLAY AS SPECIFIED IN THE TYPICAL SECTIONS. APPLY TACK COAT BEFORE PLACING SUPERPAVE. FLAGGERS SHALL BE USED FOR ONE-LANE TWO WAY TRAFFIC CONTROL. BOTH LANES SHALL BE OPENED AT THE END OF EACH WORKDAY.
5. PLACE TABS FOR TEMPORARY STRIPING IN ACCORDANCE WITH WZ (STPM). INSTALL PERMANENT PAVEMENT MARKINGS AND RUMBLE STRIPS WITHIN 14 DAYS AFTER PLACING OVERLAY IN ACCORDANCE WITH TCP 3-1 & TCP 3-3.
6. PERFORM WORK ON DRIVEWAYS AS DIRECTED IN THE PLANS PLAN SHEETS IN ACCORDANCE WITH TCP (2-1) AND TCP (2-2) WHEN A LANE CLOSURE IS REQUIRED.

PHASE II

1. SET BARRICADES
2. PLACE BACKFILL ALONG PAVEMENT EDGES IN ACCORDANCE WITH TCP (2-1).
3. SEED ALL DISTURBED AREAS AS DIRECTED BY THE ENGINEER AND IN ACCORDANCE WITH TCP (2-1) AND DALLAS DISTRICT VEGETATION ESTABLISHMENT STANDARDS.
4. TEMPORARY SW3P EROSION CONTROL MEASURES SHALL BE REMOVED IN EACH AREA WITHIN TWO WEEKS OF VEGETATION ESTABLISHMENT OR AS APPROVED BY THE ENGINEER.
5. PERFORM FINAL CLEANUP AS DIRECTED BY THE ENGINEER.

TCP GENERAL NOTES

OVERNIGHT LANE CLOSURES WILL NOT BE PERMITTED.

LIMIT THE LENGTH OF DAILY WORK TO THAT AREA OF OPERATION THAT CAN BE COMPLETED IN ONE WORK DAY IN ORDER TO ALLOW FOR TWO-WAY TRAFFIC AT NIGHT. SUCH AREAS MUST NOT EXCEED ONE (1) MILE, UNLESS APPROVED BY THE ENGINEER. WITHIN THE 1 MILE SECTION, ONLY CLOSE OFF THE AREA WHERE ACTUAL WORK IS BEING PERFORMED.

INTERMITTENT ONE-WAY TRAFFIC CONTROL (LANE CLOSURES) WILL BE IN ACCORDANCE WITH TCP & WZ STANDARD AND AS DIRECTED BY THE ENGINEER.

THE CONTRACTOR WILL PROVIDE WRITTEN NOTICE TO THE ENGINEER BEFORE 1:00 PM ON THE BUSINESS DAY PRECEDING PROPOSED LANE CLOSURES. LANE CLOSURES WILL NOT BE PERMITTED WITHOUT THIS NOTIFICATION.

PAVEMENT EDGE DROP-OFFS WILL NOT BE ALLOWED TO REMAIN OVER NIGHT. AT THE END OF EACH WORKDAY ALL PAVEMENT EDGE DROP-OFFS SHALL BE BACK FILLED BY A SUITABLE MATERIAL TO FORM A STABLE 3:1 SLOPE OR FLATTER.

COMPLY WITH TCP (7-1)-13, WHICH INCLUDES PROVISIONS FOR CERTAIN SIGNS TO BE INSTALLED AND TO REMAIN UNTIL PERMANENT PAVEMENT MARKINGS ARE IN PLACE. THESE SIGNS ARE IN ADDITION TO SIGNS THAT MAY BE REQUIRED BY THE VARIOUS TCP AND BC STANDARDS.

THE CONTRACTOR SHALL COVER OR REMOVE ANY CONFLICTING SIGNS OR PAVEMENT MARKINGS DURING CONSTRUCTION AS DIRECTED BY ENGINEER AND THIS WORK SHALL BE SUBSIDIARY TO ITEM 502.

THE CONTRACTOR WILL PROVIDE AND MAINTAIN SKILLED FLAGGERS EQUIPPED WITH TWO-WAY RADIOS TO HANDLE TRAFFIC THROUGH THE WORK AREAS FOR THE SAFETY AND CONVENIENCE OF THE TRAVELING PUBLIC AND CONTRACTOR PERSONNEL.

AUTOMATED FLAGGER ASSISTANCE DEVICES (AFADS) MAY BE USED AT THE CONTRACTOR'S EXPENCE. IF THE CONTRACTOR CHOOSES TO USE AFADS, TCP (1-6) SHALL BE FOLLOWED.

PAY ATTENTION TO OVERHEAD UTILITIES.

MAINTAIN DRIVEWAY AND SIDE STREET ACCESS AT ALL TIMES WITH AN ALL WEATHER SURFACE CONSISTING OF RAP OR BASE. THIS WORK IS SUBSIDIARY TO ITEM 502.

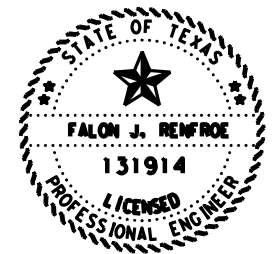

Falon Renfro, P.E. 8/6/2021
Signature of Registrant & Date



**FM 2578
TCP NARRATIVE**

SCALE: NTS			SHEET 1 OF 1	
DESIGN	FED. RD. DIV. NO.	PROJECT NO.		HIGHWAY NO.
FR	6	(SEE TITLE SHEET)		FM 2578
GRAPHICS	STATE	DISTRICT	COUNTY	SHEET NO.
FR	TEXAS	DAL	KAUFMAN	11
CHECK	CONTROL	SECTION	JOB	
FR	2555	01	013	

DATE: 8/6/2021 11:31:48 AM
FILE: pw:\txdot\projectwiseonline.com:TXDOT5\Documents\18 - DAL\Design Projects\255501014\4 - Design\Plan Set\2. TCP\01_TCP NARRATIVE.dgn

DATE: 7/29/2021 3:14:51 PM
 FILE: \\txdot.projectwiseonline.com\txdot5\Documents\18 - DAL\Design Projects\25501014 - Design\Plan Set\CP\STANDARD\BC-21.dgn
 DISCLAIMER: The use of this standard is governed by the "Texas Engineering Practice Act". No warranty of any kind is made by TxDOT or any purpose whatsoever. TxDOT assumes no responsibility for the conversion of this standard into a format other than that of the original design files.

BARRICADE AND CONSTRUCTION (BC) STANDARD SHEETS GENERAL NOTES:

- The Barricade and Construction Standard Sheets (BC sheets) are intended to show typical examples for placement of temporary traffic control devices, construction pavement markings, and typical work zone signs. The information contained in these sheets meet or exceed the requirements shown in the "Texas Manual on Uniform Traffic Control Devices" (TMUTCD).
- The development and design of the Traffic Control Plan (TCP) is the responsibility of the Engineer.
- The Contractor may propose changes to the TCP that are signed and sealed by a licensed professional engineer for approval. The Engineer may develop, sign and seal Contractor proposed changes.
- The Contractor is responsible for installing and maintaining the traffic control devices as shown in the plans. The Contractor may not move or change the approximate location of any device without the approval of the Engineer.
- Geometric design of lane shifts and detours should, when possible, meet the applicable design criteria contained in manuals such as the American Association of State Highway and Transportation Officials (AASHTO), "A Policy on Geometric Design of Highways and Streets," the TxDOT "Roadway Design Manual" or engineering judgment.
- When projects abut, the Engineer(s) may omit the END ROAD WORK, TRAFFIC FINES DOUBLE, and other advance warning signs if the signing would be redundant and the work areas appear continuous to the motorists. If the adjacent project is completed first, the Contractor shall erect the necessary warning signs as shown on these sheets, the TCP sheets or as directed by the Engineer. The BEGIN ROAD WORK NEXT X MILES sign shall be revised to show appropriate work zone distance.
- The Engineer may require duplicate warning signs on the median side of divided highways where median width will permit and traffic volumes justify the signing.
- All signs shall be constructed in accordance with the details found in the "Standard Highway Sign Designs for Texas," latest edition. Sign details not shown in this manual shall be shown in the plans or the Engineer shall provide a detail to the Contractor before the sign is manufactured.
- The temporary traffic control devices shown in the illustrations of the BC sheets are examples. As necessary, the Engineer will determine the most appropriate traffic control devices to be used.
- Where highway construction or maintenance work is being undertaken, other than mobile operations as defined by the Texas Manual on Uniform Traffic Control Devices, CSJ limit signs are required. CSJ limit signs are shown on BC(2). The OBEY WARNING SIGNS STATE LAW sign, STAY ALERT TALK OR TEXT LATER and the WORK ZONE TRAFFIC FINES DOUBLE sign with plaque shall be erected in advance of the CSJ limits. The BEGIN ROAD WORK NEXT X MILES, CONTRACTOR and END ROAD WORK signs shall be erected at or near the CSJ limits. For mobile operations, CSJ limit signs are not required.
- Traffic control devices should be in place only while work is actually in progress or a definite need exists.
- The Engineer has the final decision on the location of all traffic control devices.
- Inactive equipment and work vehicles, including workers' private vehicles must be parked away from travel lanes. They should be as close to the right-of-way line as possible, or located behind a barrier or guardrail, or as approved by the Engineer.

WORKER SAFETY NOTES:



- Workers on foot who are exposed to traffic or to construction equipment within the right-of-way shall wear high-visibility safety apparel meeting the requirements of ISEA "American National Standard for High-Visibility Apparel," or equivalent revisions, and labeled as ANSI 107-2004 standard performance for Class 2 or 3 risk exposure. Class 3 garments should be considered for high traffic volume work areas or night time work.
- Except in emergency situations, flagger stations shall be illuminated when flagging is used at night.

COMPLIANT WORKZONE TRAFFIC CONTROL DEVICES

- Only pre-qualified products shall be used. The "Compliant Work Zone Traffic Control Devices List" (CWZTCD) describes pre-qualified products and their sources.
- Work zone traffic control devices shall be compliant with the Manual for Assessing safety Hardware (MASH).

THE DOCUMENTS BELOW CAN BE FOUND ON-LINE AT http://www.txdot.gov
COMPLIANT WORK ZONE TRAFFIC CONTROL DEVICES LIST (CWZTCD)
DEPARTMENTAL MATERIAL SPECIFICATIONS (DMS)
MATERIAL PRODUCER LIST (MPL)
ROADWAY DESIGN MANUAL - SEE "MANUALS (ONLINE MANUALS) "
STANDARD HIGHWAY SIGN DESIGNS FOR TEXAS (SHSD)
TEXAS MANUAL ON UNIFORM TRAFFIC CONTROL DEVICES (TMUTCD)
TRAFFIC ENGINEERING STANDARD SHEETS

SHEET 1 OF 12

			
BARRICADE AND CONSTRUCTION GENERAL NOTES AND REQUIREMENTS			
BC (1) -21			
FILE: bc-21.dgn	DN: TxDOT	CR: TxDOT	DW: TxDOT
© TxDOT November 2002	CONT	SECT	HIGHWAY
REVISIONS		JOB	
4-03 7-13	2555 01	013	FM 2578
9-07 8-14	DIST	COUNTY	SHEET NO.
5-10 5-21	DAL	KAUFMAN	12

DISCLAIMER: The use of this standard is governed by the "Texas Engineering Practice Act". No warranty of any kind is made by TxDOT for any purpose whatsoever. TxDOT assumes no responsibility for the conversion of units or the accuracy of any information or data contained herein. For more information, see the "Standard Highway Sign Designs for Texas" manual for sign details. The Engineer will determine whether a road is low volume as per TMUTCD Part 5. This information shall be shown in the plans. Based on existing field conditions, the Engineer/Inspector may require additional signs such as FLAGGER AHEAD, LOOSE GRAVEL, or other appropriate signs. When additional signs are required, these signs will be considered part of the minimum requirements. The Engineer/Inspector will determine the proper location and spacing of any sign not shown on the BC sheets, Traffic Control Plan sheets or the Work Zone Standard Sheets. The "ROAD WORK NEXT X MILES" (G20-1aT) sign shall be required at high volume crossroads to advise motorists of the length of construction in either direction from the intersection. The Engineer will determine whether a roadway is considered high volume. Additional traffic control devices may be shown elsewhere in the plans for higher volume crossroads. When work occurs in the intersection area, appropriate traffic control devices, as shown elsewhere in the plans or as determined by the Engineer/Inspector, shall be in place.

TYPICAL LOCATION OF CROSSROAD SIGNS

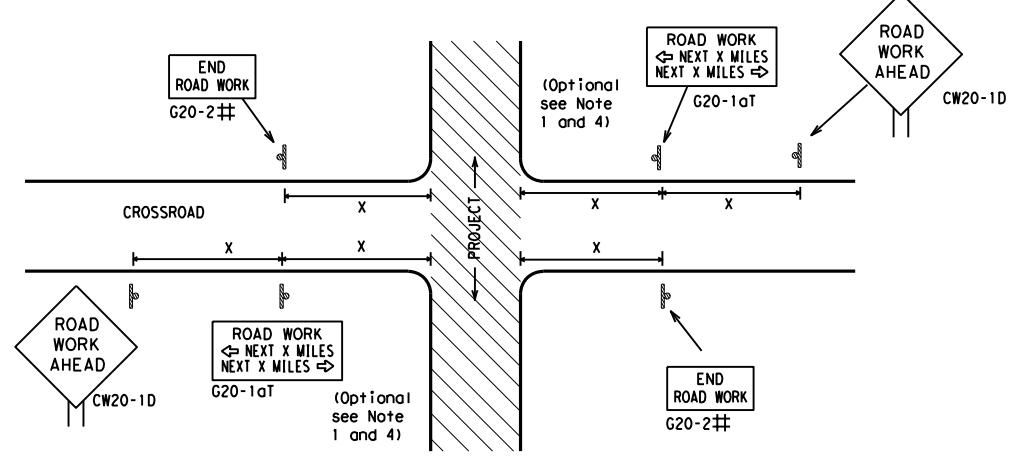

- ## May be mounted on back of "ROAD WORK AHEAD" (CW20-1D) sign with approval of Engineer. (See note 2 below)
- The typical minimum signing on a crossroad approach should be a "ROAD WORK AHEAD" (CW20-1D) sign and a (G20-2) "END ROAD WORK" sign, unless noted otherwise in plans.
 - The Engineer may use the reduced size 36" x 36" ROAD WORK AHEAD (CW20-1D) sign mounted back to back with the reduced size 36" x 18" "END ROAD WORK" (G20-2) sign on low volume crossroads (see Note 4 under "Typical Construction Warning Sign Size and Spacing"). See the "Standard Highway Sign Designs for Texas" manual for sign details. The Engineer may omit the advance warning signs on low volume crossroads. The Engineer will determine whether a road is low volume as per TMUTCD Part 5. This information shall be shown in the plans.
 - Based on existing field conditions, the Engineer/Inspector may require additional signs such as FLAGGER AHEAD, LOOSE GRAVEL, or other appropriate signs. When additional signs are required, these signs will be considered part of the minimum requirements. The Engineer/Inspector will determine the proper location and spacing of any sign not shown on the BC sheets, Traffic Control Plan sheets or the Work Zone Standard Sheets.
 - The "ROAD WORK NEXT X MILES" (G20-1aT) sign shall be required at high volume crossroads to advise motorists of the length of construction in either direction from the intersection. The Engineer will determine whether a roadway is considered high volume.
 - Additional traffic control devices may be shown elsewhere in the plans for higher volume crossroads.
 - When work occurs in the intersection area, appropriate traffic control devices, as shown elsewhere in the plans or as determined by the Engineer/Inspector, shall be in place.

T-INTERSECTION

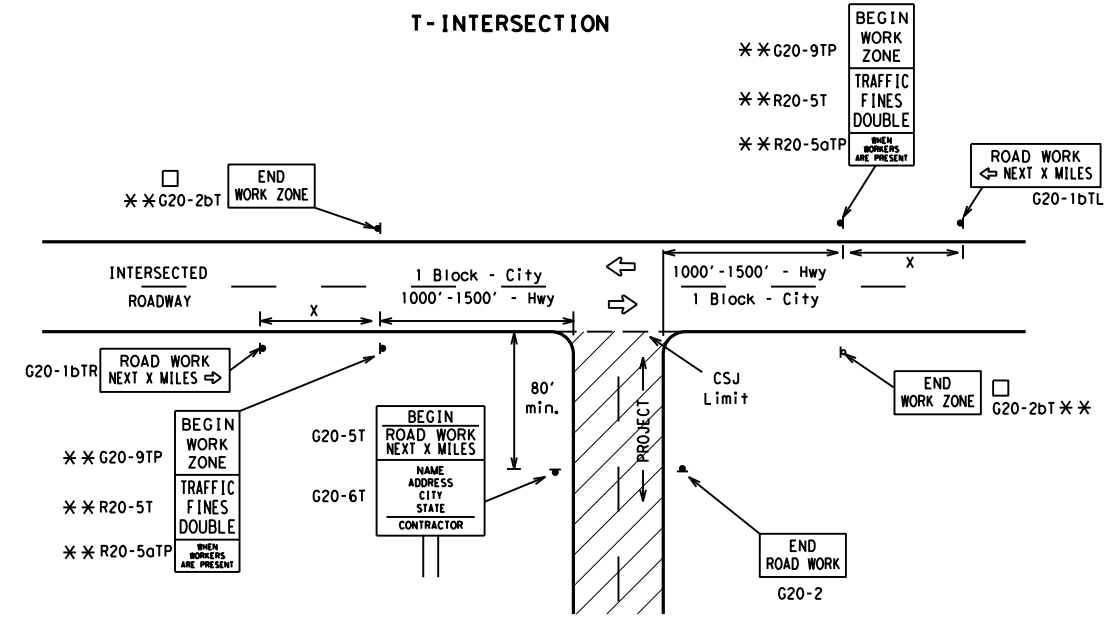

CSJ LIMITS AT T-INTERSECTION

- The Engineer will determine the types and location of any additional traffic control devices, such as a flagger and accompanying signs, or other signs, that should be used when work is being performed at or near an intersection.
- If construction closes the road at a T-intersection, the Contractor shall place the "CONTRACTOR NAME" (G20-6T) sign behind the Type 3 Barricades for the road closure (see BC(10) also). The "ROAD WORK NEXT X MILES" left arrow (G20-1bTL) and "ROAD WORK NEXT X MILES" right arrow (G20-1bTR) signs shall be replaced by the detour signing called for in the plans.

TYPICAL CONSTRUCTION WARNING SIGN SIZE AND SPACING^{1,5,6}

Sign Number or Series	SIZE		SPACING	
	Conventional Road	Expressway/Freeway	Posted Speed MPH	Sign Δ Spacing "x" Feet (Apprx.)
CW20 ⁴	48" x 48"	48" x 48"	30	120
CW21			35	160
CW22			40	240
CW23			45	320
CW25			50	400
CW1, CW2, CW7, CW8, CW9, CW11, CW14	36" x 36"	48" x 48"	55	500 ²
CW3, CW4, CW5, CW6, CW8-3, CW10, CW12	48" x 48"	48" x 48"	60	600 ²
			65	700 ²
			70	800 ²
			75	900 ²
			80	1000 ²
			*	* ³

* For typical sign spacings on divided highways, expressways and freeways, see Part 6 of the "Texas Manual on Uniform Traffic Control Devices" (TMUTCD) typical application diagrams or TCP Standard Sheets.

Δ Minimum distance from work area to first Advance Warning sign nearest the work area and/or distance between each additional sign.

GENERAL NOTES

- Special or larger size signs may be used as necessary.
- Distance between signs should be increased as required to have 1500 feet advance warning.
- Distance between signs should be increased as required to have 1/2 mile or more advance warning.
- 36" x 36" "ROAD WORK AHEAD" (CW20-1D) signs may be used on low volume crossroads at the discretion of the Engineer as per TMUTCD Part 5. See Note 2 under "Typical Location of Crossroad Signs".
- Only diamond shaped warning sign sizes are indicated.
- See sign size listing in "TMUTCD", Sign Appendix or the "Standard Highway Sign Designs for Texas" manual for complete list of available sign design sizes.

WORK AREAS IN MULTIPLE LOCATIONS WITHIN CSJ LIMITS

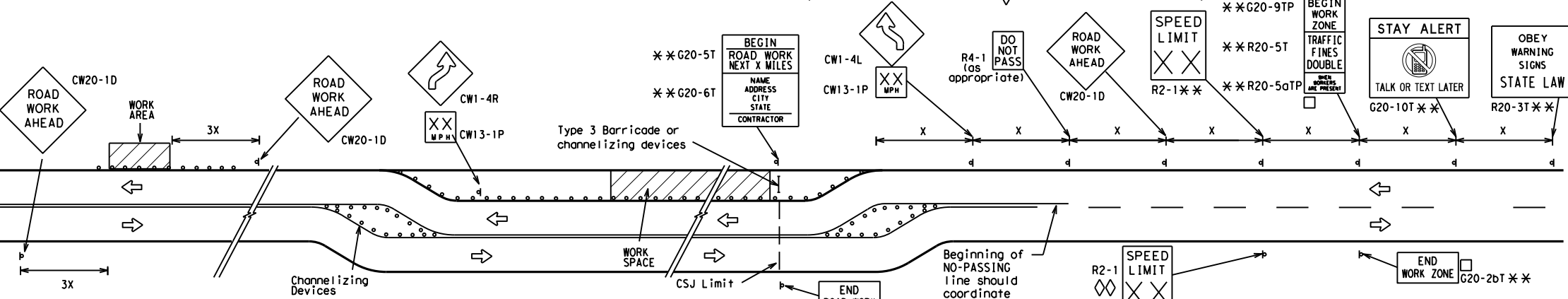

When extended distances occur between minimal work spaces, the Engineer/Inspector should ensure additional "ROAD WORK AHEAD" (CW20-1D) signs are placed in advance of these work areas to remind drivers they are still within the project limits. See the applicable TCP sheets for exact location and spacing of signs and channelizing devices.

SAMPLE LAYOUT OF SIGNING FOR WORK BEGINNING DOWNSTREAM OF THE CSJ LIMITS

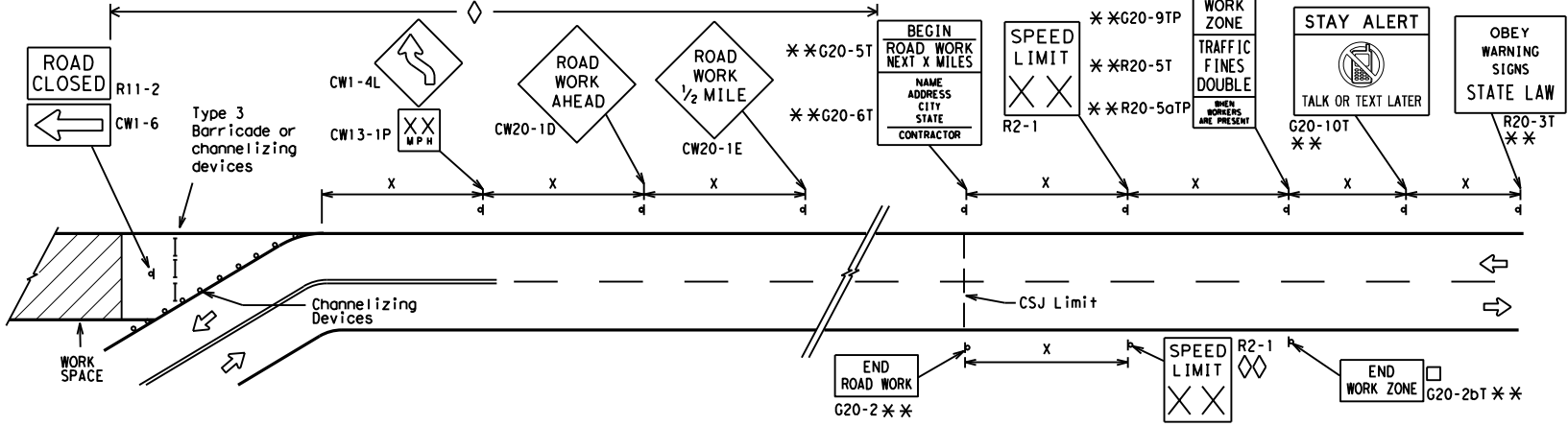

SAMPLE LAYOUT OF SIGNING FOR WORK BEGINNING AT THE CSJ LIMITS

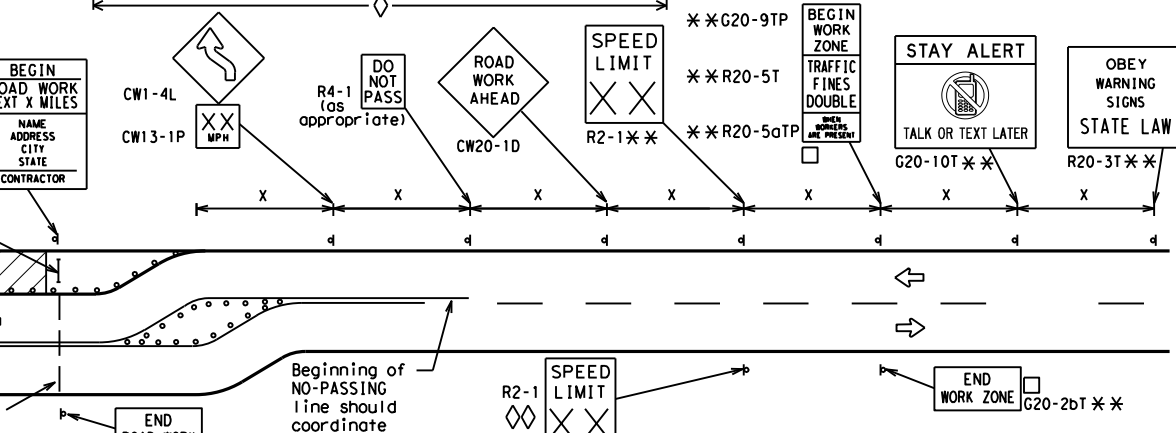

NOTES

- The Contractor shall determine the appropriate distance to be placed on the G20-1 series signs and "BEGIN ROAD WORK NEXT X MILES" (G20-5T) sign for each specific project. This distance shall replace the "x" and shall be rounded to the nearest whole mile with the approval of the Engineer. No decimals shall be used.
- The "BEGIN WORK ZONE" (G20-9TP) and "END WORK ZONE" (G20-2bT) shall be used as shown on the sample layout when advance signs are required outside the CSJ Limits. They inform the motorist of entering or leaving a part of the work zone lying outside the CSJ Limits where traffic fines may double if workers are present.
 - CSJ limit signing is required for highway construction and maintenance work, with the exception of mobile operations.
 - Area for placement of "ROAD WORK AHEAD" (CW20-1D) sign and other signs or devices as called for on the Traffic Control Plan.
 - Contractor will install a regulatory speed limit sign at the end of the work zone.

LEGEND

—	Type 3 Barricade
○ ○ ○	Channelizing Devices
■	Sign
X	See Typical Construction Warning Sign Size and Spacing chart or the TMUTCD for sign spacing requirements.

SHEET 2 OF 12



BARRICADE AND CONSTRUCTION PROJECT LIMIT

BC(2)-21

FILE: bc-21.dgn	DN: TxDOT	CK: TxDOT	DW: TxDOT	CK: TxDOT
© TxDOT November 2002	CONT	SECT	JOB	HIGHWAY
REVISIONS	2555	01	013	FM 2578
9-07 8-14	DIST	COUNTY	SHEET NO.	
7-13 5-21	DAL	KAUFMAN	13	

TYPICAL APPLICATION OF WORK ZONE SPEED LIMIT SIGNS

Work zone speed limits shall be regulatory, established in accordance with the "Procedures for Establishing Speed Zones," and approved by the Texas Transportation Commission, or by City Ordinance when within Incorporated City Limits.

Reduced speeds should only be posted in the vicinity of work activity and not throughout the entire project. Regulatory work zone speed signs (R2-1) shall be removed or covered during periods when they are not needed.

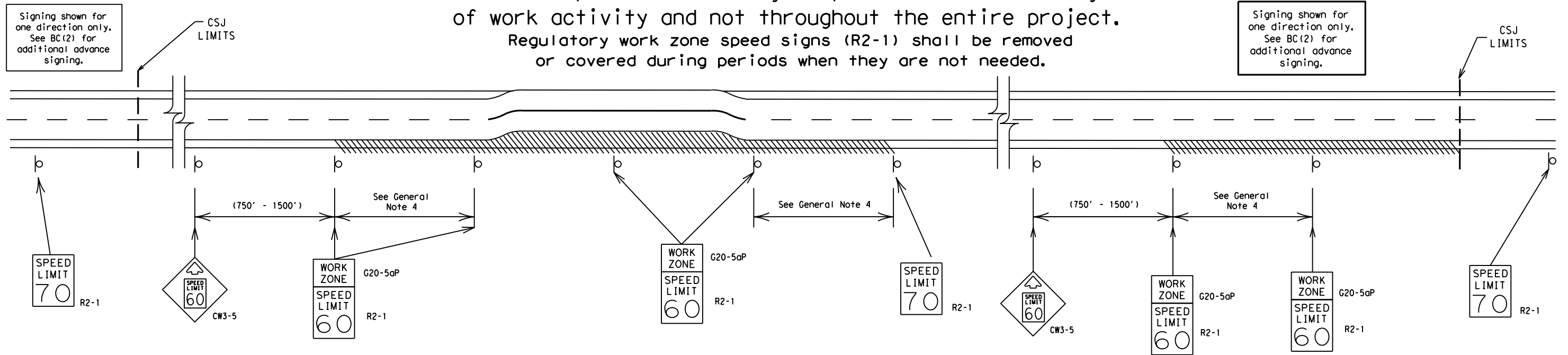

GUIDANCE FOR USE:

LONG/INTERMEDIATE TERM WORK ZONE SPEED LIMITS

This type of work zone speed limit should be included on the design of the traffic control plans when restricted geometrics with a lower design speed are present in the work zone and modification of the geometrics to a higher design speed is not feasible.

Long/Intermediate Term Work Zone Speed Limit signs, when approved as described above, should be posted and visible to the motorist when work activity is present. Work activity may also be defined as a change in the roadway that requires a reduced speed for motorists to safely negotiate the work area, including:

- a) rough road or damaged pavement surface
- b) substantial alteration of roadway geometrics (diversions)
- c) construction detours
- d) grade
- e) width
- f) other conditions readily apparent to the driver

As long as any of these conditions exist, the work zone speed limit signs should remain in place.

SHORT TERM WORK ZONE SPEED LIMITS

This type of work zone speed limit may be included on the design of the traffic control plans when workers or equipment are not behind concrete barrier, when work activity is within 10 feet of the traveled way or actually in the traveled way.

Short Term Work Zone Speed Limit signs should be posted and visible to the motorists only when work activity is present. When work activity is not present, signs shall be removed or covered. (See Removing or Covering on BC(4)).

GENERAL NOTES

1. Regulatory work zone speed limits should be used only for sections of construction projects where speed control is of major importance.
2. Regulatory work zone speed limit signs shall be placed on supports at a 7 foot minimum mounting height.
3. Speed zone signs are illustrated for one direction of travel and are normally posted for each direction of travel.
4. Frequency of work zone speed limit signs should be:
 - 40 mph and greater 0.2 to 2 miles
 - 35 mph and less 0.2 to 1 mile
5. Regulatory speed limit signs shall have black legend and border on a white reflective background (See "Reflective Sheeting" on BC(4)).
6. Fabrication, erection and maintenance of the "ADVANCE SPEED LIMIT" (CW3-5) sign, "WORK ZONE" (G20-5aP) plaque and the "SPEED LIMIT" (R2-1) signs shall not be paid for directly, but shall be considered subsidiary to Item 502.
7. Turning signs from view, laying signs over or down will not be allowed, unless as otherwise noted under "REMOVING OR COVERING" on BC(4).
8. Techniques that may help reduce traffic speeds include but are not limited to:
 - A. Law enforcement.
 - B. Flagger stationed next to sign.
 - C. Portable changeable message sign (PCMS).
 - D. Low-power (drone) radar transmitter.
 - E. Speed monitor trailers or signs.
9. Speeds shown on details above are for illustration only. Work Zone Speed Limits should only be posted as approved for each project.
10. For more specific guidance concerning the type of work, work zone conditions and factors impacting allowable regulatory construction speed zone reduction see TxDOT form #1204 in the TxDOT e-form system.

DISCLAIMER: The use of this standard is governed by the "Texas Engineering Practice Act". No warranty of any kind is made by TxDOT for any purpose whatsoever. TxDOT assumes no responsibility for the conversion of units or for the accuracy of the information contained herein. The user of this standard shall be responsible for its use.

DATE: 7/29/2021 3:14:52 PM
 FILE: \\txdot.projectwiseonline.com:TXDOT5\Documents\18 - DAL\Design Projects\2555001\43 - BARRICADE AND CONSTRUCTION WORK ZONE SPEED LIMIT.dgn

SHEET 3 OF 12

<h2>BARRICADE AND CONSTRUCTION WORK ZONE SPEED LIMIT</h2>			
<h3>BC (3) -21</h3>			
FILE:	bc-21.dgn	DW:	TxDOT
© TxDOT	November 2002	CONT SECT	JOB
REVISIONS		2555 01	013 FM 2578
9-07 8-14		DIST	COUNTY SHEET NO.
7-13 5-21		DAL	KAUFMAN 14

DISCLAIMER: The use of this standard is governed by the "Texas Engineering Practice Act". No warranty of any kind is made by TxDOT for any purpose whatsoever. TxDOT assumes no responsibility for the conversion of this standard to other formats or for incorrect results or damages resulting from its use.

DATE: 7/29/2021 3:14:52 PM
 FILE: \\txdot.projectwiseonline.com:txdot\Documents\18 - DAL\Design Projects\255501014.4 - Design\Plan Set\2 - TCP\TCP STANDARDS\bc-21.dgn

TYPICAL MINIMUM CLEARANCES FOR LONG TERM AND INTERMEDIATE TERM SIGNS

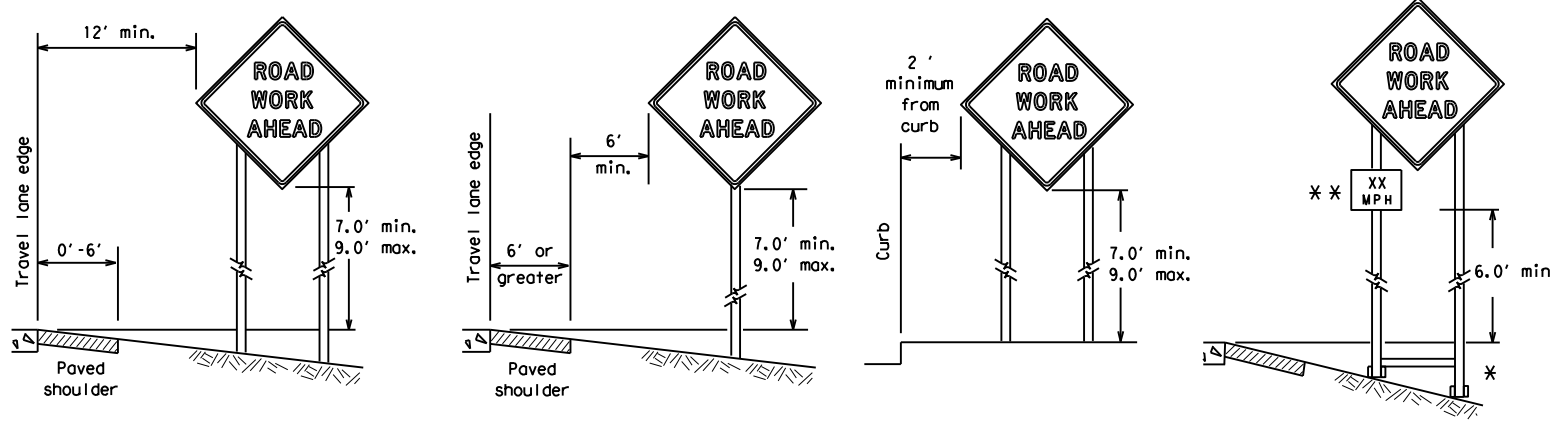

* When placing skid supports on unlevel ground, the leg post lengths must be adjusted so the sign appears straight and plumb. Objects shall NOT be placed under skids as a means of leveling.

** When plaques are placed on dual-leg supports, they should be attached to the upright nearest the travel lane. Supplemental plaques (advisory or distance) should not cover the surface of the parent sign.

ATTACHMENT FOR SIGN SUPPORTS

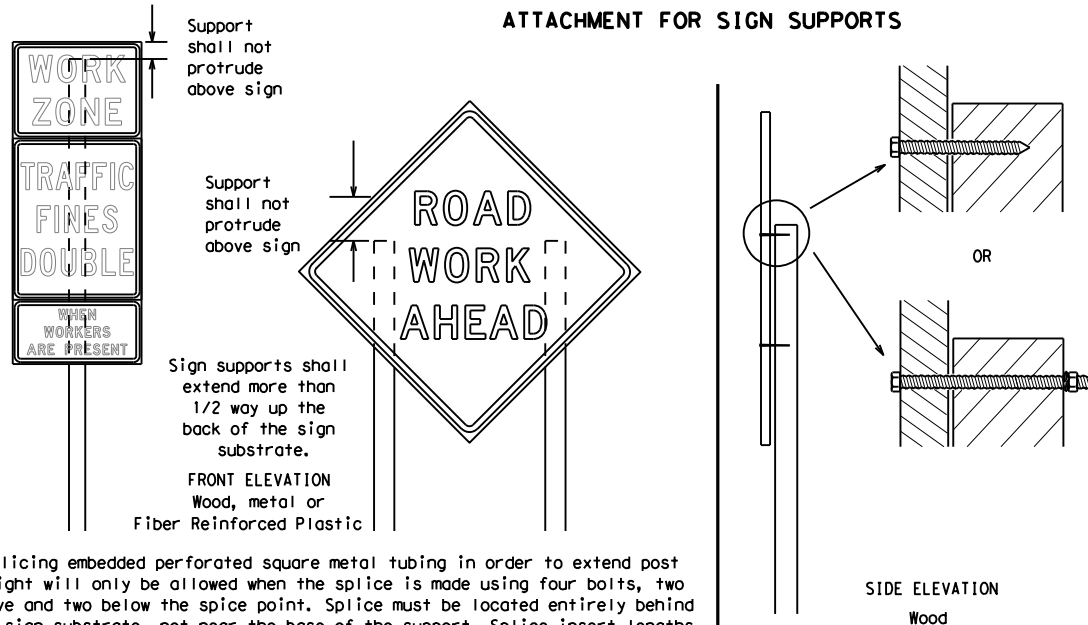

Attachment to wooden supports will be by bolts and nuts or screws. Use TxDOT's or manufacturer's recommended procedures for attaching sign substrates to other types of sign supports

Nails shall NOT be allowed.
 Each sign shall be attached directly to the sign support. Multiple signs shall not be joined or spliced by any means. Wood supports shall not be extended or repaired by splicing or other means.

Splicing embedded perforated square metal tubing in order to extend post height will only be allowed when the splice is made using four bolts, two above and two below the splice point. Splice must be located entirely behind the sign substrate, not near the base of the support. Splice insert lengths should be at least 5 times nominal post size, centered on the splice and of at least the same gauge material.

STOP/SLOW PADDLES

1. STOP/SLOW paddles are the primary method to control traffic by flaggers. The STOP/SLOW paddle size should be 24" x 24".
2. STOP/SLOW paddles shall be retroreflectORIZED when used at night.
3. STOP/SLOW paddles may be attached to a staff with a minimum length of 6' to the bottom of the sign.
4. Any lights incorporated into the STOP or SLOW paddle faces shall only be as specifically described in Section 6E.03 Hand Signaling Devices in the TMUTCD.

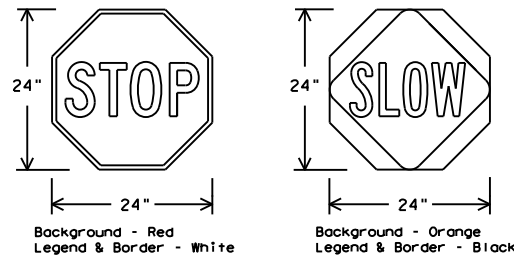

SHEETING REQUIREMENTS (WHEN USED AT NIGHT)		
USAGE	COLOR	SIGN FACE MATERIAL
BACKGROUND	RED	TYPE B OR C SHEETING
BACKGROUND	ORANGE	TYPE B _{FL} OR C _{FL} SHEETING
LEGEND & BORDER	WHITE	TYPE B OR C SHEETING
LEGEND & BORDER	BLACK	ACRYLIC NON-REFLECTIVE FILM

CONTRACTOR REQUIREMENTS FOR MAINTAINING PERMANENT SIGNS WITHIN THE PROJECT LIMITS

1. Permanent signs are used to give notice of traffic laws or regulations, call attention to conditions that are potentially hazardous to traffic operations, show route designations, destinations, directions, distances, services, points of interest, and other geographical, recreational, specific service (LOGO), or cultural information. Drivers proceeding through a work zone need the same, if not better route guidance as normally installed on a roadway without construction.
2. When permanent regulatory or warning signs conflict with work zone conditions, remove or cover the permanent signs until the permanent sign message matches the roadway condition. For details for covering large guide signs see the TS-CD standard.
3. When existing permanent signs are moved and relocated due to construction purposes, they shall be visible to motorists at all times.
4. If existing signs are to be relocated on their original supports, they shall be installed on crashworthy bases as shown on the SMD Standard sheets. The signs shall meet the required mounting heights shown on the BC Sheets or the SMD Standards. This work should be paid for under the appropriate pay item for relocating existing signs.
5. If permanent signs are to be removed and relocated using temporary supports, the Contractor shall use crashworthy supports as shown on the BC standard sheets, TLRs standard sheets or the CWZTC list. The signs shall meet the required mounting heights shown on the BC, or the SMD standard sheets during construction. This work should be paid for under the appropriate pay item for relocating existing signs.
6. Any sign or traffic control device that is struck or damaged by the Contractor or his/her construction equipment shall be replaced as soon as possible by the Contractor to ensure proper guidance for the motorists. This will be subsidiary to Item 502.

GENERAL NOTES FOR WORK ZONE SIGNS

1. Contractor shall install and maintain signs in a straight and plumb condition and/or as directed by the Engineer.
2. Wooden sign posts shall be painted white.
3. Barricades shall NOT be used as sign supports.
4. All signs shall be installed in accordance with the plans or as directed by the Engineer. Signs shall be used to regulate, warn, and guide the traveling public safely through the work zone.
5. The Contractor may furnish either the sign design shown in the plans or in the "Standard Highway Sign Designs for Texas" (SHSD). The Engineer/Inspector may require the Contractor to furnish other work zone signs that are shown in the TMUTCD but may have been omitted from the plans. Any variation in the plans shall be documented by written agreement between the Engineer and the Contractor's Responsible Person. All changes must be documented in writing before being implemented. This can include documenting the changes in the Inspector's TxDOT diary and having both the Inspector and Contractor initial and date the agreed upon changes.
6. The Contractor shall furnish sign supports listed in the "Compliant Work Zone Traffic Control Device List" (CWZTC) for small roadside signs. Supports for temporary large roadside signs shall meet the requirements detailed on the Temporary Large Roadside Signs (TLRS) standard sheets. The Contractor shall install the sign support in accordance with the manufacturer's recommendations. If there is a question regarding installation procedures, the Contractor shall furnish the Engineer a copy of the manufacturer's installation recommendations so the Engineer can verify the correct procedures are being followed.
7. The Contractor is responsible for installing signs on approved supports and replacing signs with damaged or cracked substrates and/or damaged or marred reflective sheeting as directed by the Engineer/Inspector.
8. Identification markings may be shown only on the back of the sign substrate. The maximum height of letters and/or company logos used for identification shall be 1 inch.
9. The Contractor shall replace damaged wood posts. New or damaged wood sign posts shall not be spliced.

DURATION OF WORK (as defined by the "Texas Manual on Uniform Traffic Control Devices" Part 6)

1. The types of sign supports, sign mounting height, the size of signs, and the type of sign substrates can vary based on the type of work being performed. The Engineer is responsible for selecting the appropriate size sign for the type of work being performed. The Contractor is responsible for ensuring the sign support, sign mounting height and substrate meets manufacturer's recommendations in regard to crashworthiness and duration of work requirements.
 - a. Long-term stationary - work that occupies a location more than 3 days.
 - b. Intermediate-term stationary - work that occupies a location more than one daylight period up to 3 days, or nighttime work lasting more than one hour.
 - c. Short-term stationary - daytime work that occupies a location for more than 1 hour in a single daylight period.
 - d. Short, duration - work that occupies a location up to 1 hour.
 - e. Mobile - work that moves continuously or intermittently (stopping for up to approximately 15 minutes.)

SIGN MOUNTING HEIGHT

1. The bottom of Long-term/Intermediate-term signs shall be at least 7 feet, but not more than 9 feet, above the paved surface, except as shown for supplemental plaques mounted below other signs.
2. The bottom of Short-term/Short Duration signs shall be a minimum of 1 foot above the pavement surface but no more than 2 feet above the ground.
3. Long-term/Intermediate-term Signs may be used in lieu of Short-term/Short Duration signing.
4. Short-term/Short Duration signs shall be used only during daylight and shall be removed at the end of the workday or raised to appropriate Long-term/Intermediate sign height.
5. Regulatory signs shall be mounted at least 7 feet, but not more than 9 feet, above the paved surface regardless of work duration.

SIZE OF SIGNS

1. The Contractor shall furnish the sign sizes shown on BC (2) unless otherwise shown in the plans or as directed by the Engineer.

SIGN SUBSTRATES

1. The Contractor shall ensure the sign substrate is installed in accordance with the manufacturer's recommendations for the type of sign support that is being used. The CWZTC lists each substrate that can be used on the different types and models of sign supports.
2. "Mesh" type materials are NOT an approved sign substrate, regardless of the tightness of the weave.
3. All wooden individual sign panels fabricated from 2 or more pieces shall have one or more plywood cleat, 1/2" thick by 6" wide, fastened to the back of the sign and extending fully across the sign. The cleat shall be attached to the back of the sign using wood screws that do not penetrate the face of the sign panel. The screws shall be placed on both sides of the splice and spaced at 6" centers. The Engineer may approve other methods of splicing the sign face.

REFLECTIVE SHEETING

1. All signs shall be retroreflective and constructed of sheeting meeting the color and retro-reflectivity requirements of DMS-8300 for rigid signs or DMS-8310 for roll-up signs. The web address for DMS specifications is shown on BC(1).
2. White sheeting, meeting the requirements of DMS-8300 Type A, shall be used for signs with a white background.
3. Orange sheeting, meeting the requirements of DMS-8300 Type B_{FL} or Type C_{FL}, shall be used for rigid signs with orange backgrounds.

SIGN LETTERS

1. All sign letters and numbers shall be clear, and open rounded type uppercase alphabet letters as approved by the Federal Highway Administration (FHWA) and as published in the "Standard Highway Sign Design for Texas" manual. Signs, letters and numbers shall be of first class workmanship in accordance with Department Standards and Specifications.

REMOVING OR COVERING

1. When sign messages may be confusing or do not apply, the signs shall be removed or completely covered.
2. Long-term stationary or intermediate stationary signs installed on square metal tubing may be turned away from traffic 90 degrees when the sign message is not applicable. This technique may not be used for signs installed in the median of divided highways or near any intersections where the sign may be seen from approaching traffic.
3. Signs installed on wooden skids shall not be turned at 90 degree angles to the roadway. These signs should be removed or completely covered when not required.
4. When signs are covered, the material used shall be opaque, such as heavy mil black plastic, or other materials which will cover the entire sign face and maintain their opaque properties under automobile headlights at night, without damaging the sign sheeting.
5. Burlap shall NOT be used to cover signs.
6. Duct tape or other adhesive material shall NOT be affixed to a sign face.
7. Signs and anchor stubs shall be removed and holes backfilled upon completion of work.

SIGN SUPPORT WEIGHTS

1. Where sign supports require the use of weights to keep from turning over, the use of sandbags with dry, cohesionless sand should be used.
2. The sandbags will be tied shut to keep the sand from spilling and to maintain a constant weight.
3. Rock, concrete, iron, steel or other solid objects shall not be permitted for use as sign support weights.
4. Sandbags should weigh a minimum of 35 lbs and a maximum of 50 lbs.
5. Sandbags shall be made of a durable material that tears upon vehicular impact. Rubber (such as tire inner tubes) shall NOT be used.
6. Rubber ballasts designed for channelizing devices should not be used for ballast on portable sign supports. Sign supports designed and manufactured with rubber bases may be used when shown on the CWZTC list.
7. Sandbags shall only be placed along or laid over the base supports of the traffic control device and shall not be suspended above ground level or hung with rope, wire, chains or other fasteners. Sandbags shall be placed along the length of the skids to weigh down the sign support.
8. Sandbags shall NOT be placed under the skid and shall not be used to level sign supports placed on slopes.

FLAGS ON SIGNS

1. Flags may be used to draw attention to warning signs. When used, the flag shall be 16 inches square or larger and shall be orange or fluorescent red-orange in color. Flags shall not be allowed to cover any portion of the sign face.

SHEET 4 OF 12



BARRICADE AND CONSTRUCTION TEMPORARY SIGN NOTES

BC (4) -21

FILE:	bc-21.dgn	DN:	TxDOT	CR:	TxDOT	OW:	TxDOT	CK:	TxDOT
© TxDOT	November 2002	CONT	SECT	JOB	HIGHWAY				
REVISIONS		2555	01	013	FM 2578				
9-07	8-14	DIST	COUNTY		SHEET NO.				
7-13	5-21	DAL	KAUFMAN		15				

DATE: 7/29/2021 3:14:53 PM
 FILE: \\txdot.projectwiseonline.com:txdot\Documents\18 - DAL\Design Projects\255501014 - Design Plan Set\2 - CP\STANDARD\BC-21.dgn
 DISCLAIMER: The use of this standard is governed by the "Texas Engineering Practice Act". No warranty of any kind is made by TxDOT for any purpose whatsoever. TxDOT assumes no responsibility for the conversion of this standard to other formats or for incorrect results resulting from its use.

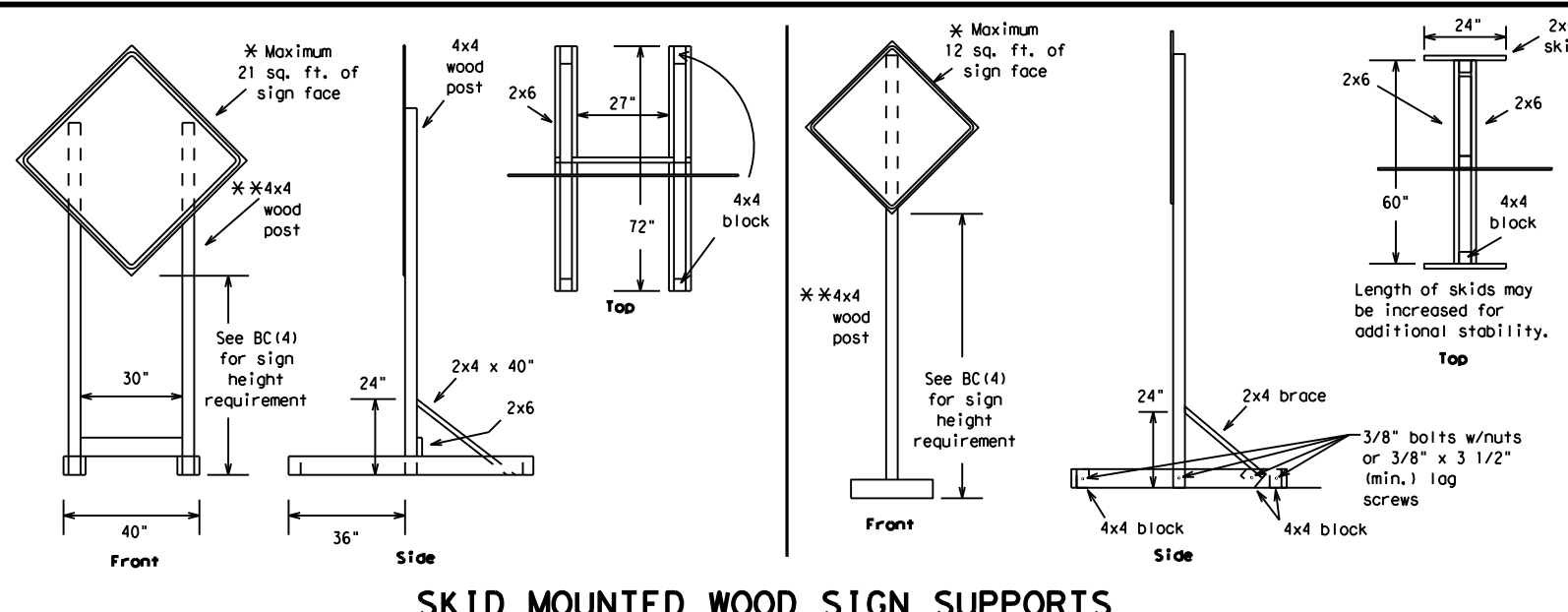

SKID MOUNTED WOOD SIGN SUPPORTS

* LONG/INTERMEDIATE TERM STATIONARY - PORTABLE SKID MOUNTED SIGN SUPPORTS

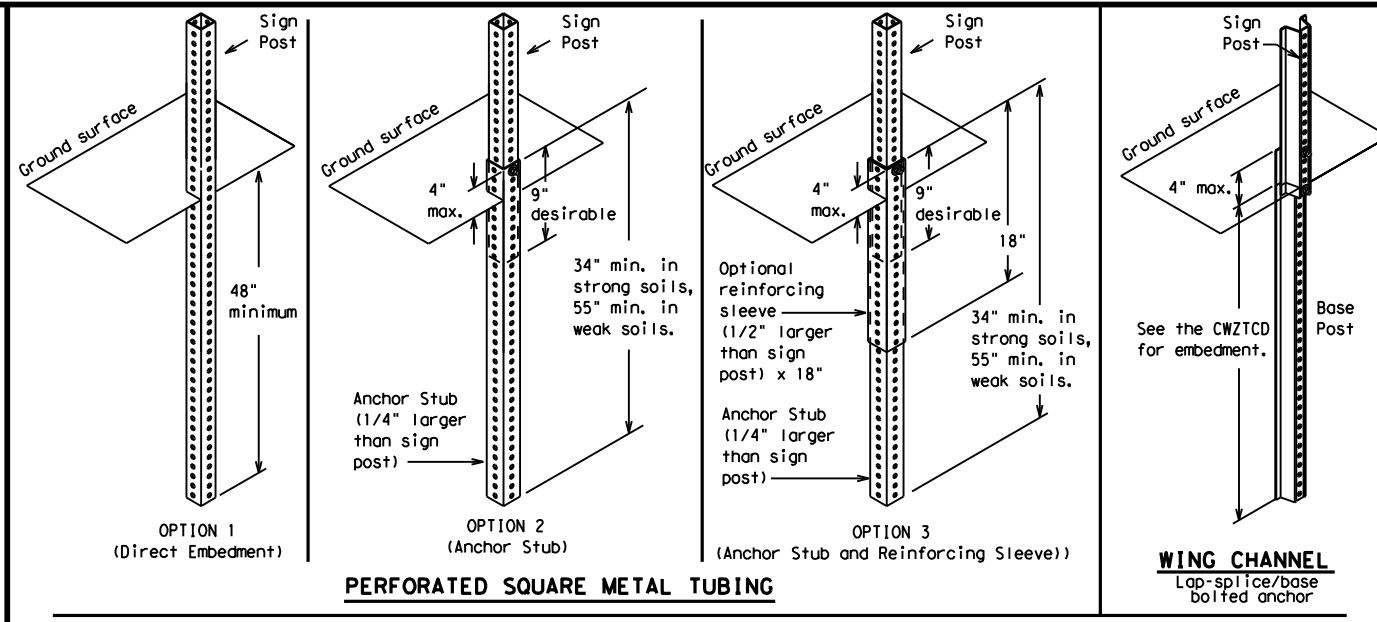

GROUND MOUNTED SIGN SUPPORTS

Refer to the CWZTCD and the manufacturer's installation procedure for each type sign support. The maximum sign square footage shall adhere to the manufacturer's recommendation. Two post installations can be used for larger signs.

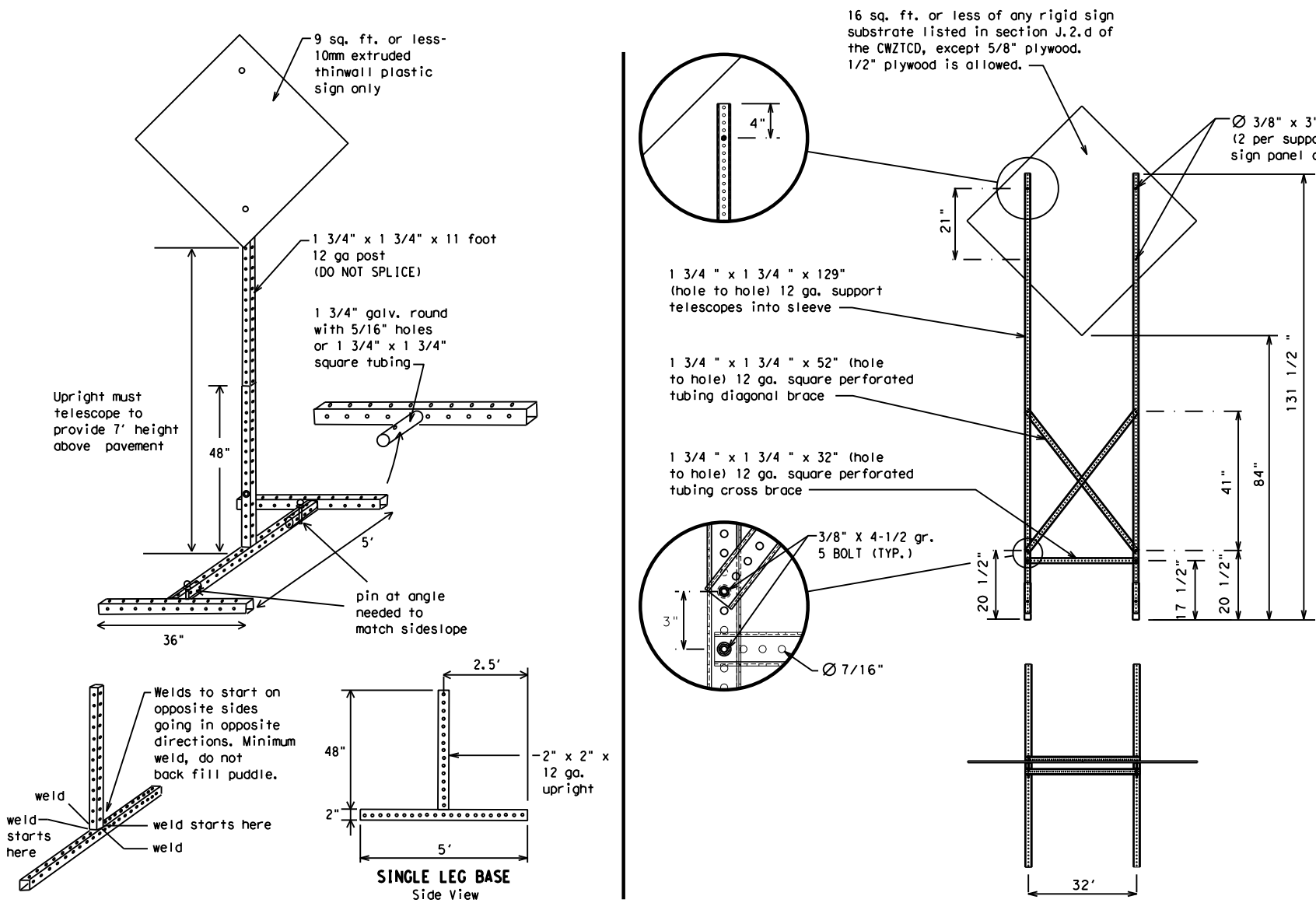

SKID MOUNTED PERFORATED SQUARE STEEL TUBING SIGN SUPPORTS

* LONG/INTERMEDIATE TERM STATIONARY - PORTABLE SKID MOUNTED SIGN SUPPORTS

WEDGE ANCHORS

Both steel and plastic Wedge Anchor Systems as shown on the SMD Standard Sheets may be used as temporary sign supports for signs up to 10 square feet of sign face. They may be set in concrete or in sturdy soils if approved by the Engineer. (See web address for "Traffic Engineering Standard Sheets" on BC(1)).

OTHER DESIGNS

MORE DETAILS OF APPROVED LONG/INTERMEDIATE AND SHORT TERM SUPPORTS CAN BE FOUND ON THE CWZTCD LIST. SEE BC(1) FOR WEBSITE LOCATION.

- #### GENERAL NOTES
- Nails may be used in the assembly of wooden sign supports, but 3/8" bolts with nuts or 3/8" x 3 1/2" lag screws must be used on every joint for final connection.
 - No more than 2 sign posts shall be placed within a 7 ft. circle, except for specific materials noted on the CWZTCD List.
 - When project is completed, all sign supports and foundations shall be removed from the project site. This will be considered subsidiary to Item 502.
- * See BC(4) for definition of "Work Duration."
 ** Wood sign posts MUST be one piece. Splicing will NOT be allowed. Posts shall be painted white.
 See the CWZTCD for the type of sign substrate that can be used for each approved sign support.

BARRICADE AND CONSTRUCTION TYPICAL SIGN SUPPORT

BC(5) - 21

FILE: bc-21.dgn	DN: TxDOT	CR: TxDOT	DW: TxDOT	CK: TxDOT
©TxDOT November 2002	CONT	SECT	JOB	HIGHWAY
REVISIONS	2555 01		013	FM 2578
9-07 8-14	DIST	COUNTY		SHEET NO.
7-13 5-21	DAL	KAUFMAN		16

WHEN NOT IN USE, REMOVE THE PCMS FROM THE RIGHT-OF-WAY OR PLACE THE PCMS BEHIND BARRIER OR GUARDRAIL WITH SIGN PANEL TURNED PARALLEL TO TRAFFIC

RECOMMENDED PHASES AND FORMATS FOR PCMS MESSAGES DURING ROADWORK ACTIVITIES

(The Engineer may approve other messages not specifically covered here.)

PORTABLE CHANGEABLE MESSAGE SIGNS

- The Engineer/Inspector shall approve all messages used on portable changeable message signs (PCMS).
- Messages on PCMS should contain no more than 8 words (about four to eight characters per word), not including simple words such as "TO," "FOR," "AT," etc.
- Messages should consist of a single phase, or two phases that alternate. Three-phase messages are not allowed. Each phase of the message should convey a single thought, and must be understood by itself.
- Use the word "EXIT" to refer to an exit ramp on a freeway; i.e., "EXIT CLOSED." Do not use the term "RAMP."
- Always use the route or interstate designation (IH, US, SH, FM) along with the number when referring to a roadway.
- When in use, the bottom of a stationary PCMS message panel should be a minimum 7 feet above the roadway, where possible.
- The message term "WEEKEND" should be used only if the work is to start on Saturday morning and end by Sunday evening at midnight. Actual days and hours of work should be displayed on the PCMS if work is to begin on Friday evening and/or continue into Monday morning.
- The Engineer/Inspector may select one of two options which are available for displaying a two-phase message on a PCMS. Each phase may be displayed for either four seconds each or for three seconds each.
- Do not "flash" messages or words included in a message. The message should be steady burn or continuous while displayed.
- Do not present redundant information on a two-phase message; i.e., keeping two lines of the message the same and changing the third line.
- Do not use the word "Danger" in message.
- Do not display the message "LANES SHIFT LEFT" or "LANES SHIFT RIGHT" on a PCMS. Drivers do not understand the message.
- Do not display messages that scroll horizontally or vertically across the face of the sign.
- The following table lists abbreviated words and two-word phrases that are acceptable for use on a PCMS. Both words in a phrase must be displayed together. Words or phrases not on this list should not be abbreviated, unless shown in the TMUTCD.
- PCMS character height should be at least 18 inches for trailer mounted units. They should be visible from at least 1/2 (.5) mile and the text should be legible from at least 600 feet at night and 800 feet in daylight. Truck mounted units must have a character height of 10 inches and must be legible from at least 400 feet.
- Each line of text should be centered on the message board rather than left or right justified.
- If disabled, the PCMS should default to an illegible display that will not alarm motorists and will only be used to alert workers that the PCMS has malfunctioned. A pattern such as a series of horizontal solid bars is appropriate.

Phase 1: Condition Lists

Road/Lane/Ramp Closure List

FREEWAY CLOSED X MILE	FRONTAGE ROAD CLOSED
ROAD CLOSED AT SH XXX	SHOULDER CLOSED XXX FT
ROAD CLSD AT FM XXXX	RIGHT LN CLOSED XXX FT
RIGHT X LANES CLOSED	RIGHT X LANES OPEN
CENTER LANE CLOSED	DAYTIME LANE CLOSURES
NIGHT LANE CLOSURES	I-XX SOUTH EXIT CLOSED
VARIOUS LANES CLOSED	EXIT XXX CLOSED X MILE
EXIT CLOSED	RIGHT LN TO BE CLOSED
MALL DRIVEWAY CLOSED	X LANES CLOSED TUE - FRI
XXXXXXXX BLVD CLOSED	

Other Condition List

ROADWORK XXX FT	ROAD REPAIRS XXXX FT
FLAGGER XXXX FT	LANE NARROWS XXXX FT
RIGHT LN NARROWS XXXX FT	TWO-WAY TRAFFIC XX MILE
MERGING TRAFFIC XXXX FT	CONST TRAFFIC XXX FT
LOOSE GRAVEL XXXX FT	UNEVEN LANES XXXX FT
DETOUR X MILE	ROUGH ROAD XXXX FT
ROADWORK PAST SH XXXX	ROADWORK NEXT FRI-SUN
BUMP XXXX FT	US XXX EXIT X MILES
TRAFFIC SIGNAL XXXX FT	LANES SHIFT *

* LANES SHIFT in Phase 1 must be used with STAY IN LANE in Phase 2.

Phase 2: Possible Component Lists

Action to Take/Effect on Travel List

MERGE RIGHT	FORM X LINES RIGHT
DETOUR NEXT X EXITS	USE XXXXX RD EXIT
USE EXIT XXX	USE EXIT I-XX NORTH
STAY ON US XXX SOUTH	USE I-XX E TO I-XX N
TRUCKS USE US XXX N	WATCH FOR TRUCKS
WATCH FOR TRUCKS	EXPECT DELAYS
EXPECT DELAYS	PREPARE TO STOP
REDUCE SPEED XXX FT	END SHOULDER USE
USE OTHER ROUTES	WATCH FOR WORKERS
STAY IN LANE *	

Location List

AT FM XXXX
BEFORE RAILROAD CROSSING
NEXT X MILES
PAST US XXX EXIT
XXXXXXXX TO XXXXXXX
US XXX TO FM XXXX

Warning List

SPEED LIMIT XX MPH
MAXIMUM SPEED XX MPH
MINIMUM SPEED XX MPH
ADVISORY SPEED XX MPH
RIGHT LANE EXIT
USE CAUTION
DRIVE SAFELY
DRIVE WITH CARE

** Advance Notice List

TUE-FRI XX AM-X PM
APR XX-XX X PM-X AM
BEGINS MONDAY
BEGINS MAY XX
MAY X-X XX PM - XX AM
NEXT FRI-SUN
XX AM TO XX PM
NEXT TUE AUG XX
TONIGHT XX PM-XX AM

** See Application Guidelines Note 6.

APPLICATION GUIDELINES

- Only 1 or 2 phases are to be used on a PCMS.
- The 1st phase (or both) should be selected from the "Road/Lane/Ramp Closure List" and the "Other Condition List".
- A 2nd phase can be selected from the "Action to Take/Effect on Travel, Location, General Warning, or Advance Notice Phase Lists".
- A Location Phase is necessary only if a distance or location is not included in the first phase selected.
- If two PCMS are used in sequence, they must be separated by a minimum of 1000 ft. Each PCMS shall be limited to two phases, and should be understandable by themselves.
- For advance notice, when the current date is within seven days of the actual work date, calendar days should be replaced with days of the week. Advance notification should typically be for no more than one week prior to the work.

WORDING ALTERNATIVES

- The words RIGHT, LEFT and ALL can be interchanged as appropriate.
- Roadway designations IH, US, SH, FM and LP can be interchanged as appropriate.
- EAST, WEST, NORTH and SOUTH (or abbreviations E, W, N and S) can be interchanged as appropriate.
- Highway names and numbers replaced as appropriate.
- ROAD, HIGHWAY and FREEWAY can be interchanged as needed.
- AHEAD may be used instead of distances if necessary.
- FT and MI, MILE and MILES interchanged as appropriate.
- AT, BEFORE and PAST interchanged as needed.
- Distances or AHEAD can be eliminated from the message if a location phase is used.

PCMS SIGNS WITHIN THE R.O.W. SHALL BE BEHIND GUARDRAIL OR CONCRETE BARRIER OR SHALL HAVE A MINIMUM OF FOUR (4) PLASTIC DRUMS PLACED PERPENDICULAR TO TRAFFIC ON THE UPSTREAM SIDE OF THE PCMS, WHEN EXPOSED TO ONE DIRECTION OF TRAFFIC. WHEN EXPOSED TO TWO WAY TRAFFIC, THE FOUR DRUMS SHOULD BE PLACED WITH ONE DRUM AT EACH OF THE FOUR CORNERS OF THE UNIT.

FULL MATRIX PCMS SIGNS

- When Full Matrix PCMS signs are used, the character height and legibility/visibility requirements shall be maintained as listed in Note 15 under "PORTABLE CHANGEABLE MESSAGE SIGNS" above.
- When symbol signs, such as the "Flagger Symbol" (CW20-7) are represented graphically on the Full Matrix PCMS sign and, with the approval of the Engineer, it shall maintain the legibility/visibility requirement listed above.
- When symbol signs are represented graphically on the Full Matrix PCMS, they shall only supplement the use of the static sign represented, and shall not substitute for, or replace that sign.
- A full matrix PCMS may be used to simulate a flashing arrow board provided it meets the visibility, flash rate and dimming requirements on BC(7), for the same size arrow.

DISCLAIMER: The use of this standard is governed by the "Texas Engineering Practice Act". No warranty of any kind is made by TxDOT for any purpose whatsoever. TxDOT assumes no responsibility for the conversion of this standard to other formats or for misinterpretation of the standard. Designation Set 2 - PCMS STANDARD BC(6)-21.dgn
 DATE: 7/29/2021 3:14:53 PM
 FILE: \\txdot.projectwiseonline.com:txdot5\Documents\18 - DAL\Design Projects\255501014\4 - Design Plan Set 2 - PCMS STANDARD BC(6)-21.dgn

WORD OR PHRASE	ABBREVIATION	WORD OR PHRASE	ABBREVIATION
Access Road	ACCS RD	Major	MAJ
Alternate	ALT	Miles	MI
Avenue	AVE	Miles Per Hour	MPH
Best Route	BEST RTE	Minor	MNR
Boulevard	BLVD	Monday	MON
Bridge	BRDG	Normal	NORM
Cannot	CANT	North	N
Center	CTR	Northbound	(route) N
Construction Ahead	CONST AHD	Parking	PKING
CROSSING	XING	Road	RD
Detour Route	DETOUR RTE	Right Lane	RT LN
Do Not	DONT	Saturday	SAT
East	E	Service Road	SERV RD
Eastbound	(route) E	Shoulder	SHLDR
Emergency	EMER	Slippery	SLIP
Emergency Vehicle	EMER VEH	South	S
Entrance, Enter	ENT	Southbound	(route) S
Express Lane	EXP LN	Speed	SPD
Expressway	EXPWY	Street	ST
XXXX Feet	XXXX FT	Sunday	SUN
Fog Ahead	FOG AHD	Telephone	PHONE
Freeway	FRWY, FWY	Temporary	TEMP
Freeway Blocked	FWY BLKD	Thursday	THURS
Friday	FRI	To Downtown	TO DWNTN
Hazardous Driving	HAZ DRIVING	Traffic	TRAF
Hazardous Material	HAZMAT	Travelers	TRVLR
High Occupancy Vehicle	HOV	Tuesday	TUES
Hour(s)	HR, HRS	Time Minutes	TIME MIN
Information	INFO	Upper Level	UPR LEVEL
It Is	ITS	Vehicles (s)	VEH, VEHS
Junction	JCT	Warning	WARN
Left	LFT	Wednesday	WED
Left Lane	LFT LN	Weight Limit	WT LIMIT
Lane Closed	LN CLOSED	West	W
Lower Level	LWR LEVEL	Westbound	(route) W
Maintenance	MAINT	Wet Pavement	WET PVMT
		Will Not	WONT

Roadway designation # IH-number, US-number, SH-number, FM-number

<h3>BARRICADE AND CONSTRUCTION PORTABLE CHANGEABLE MESSAGE SIGN (PCMS)</h3>			
<h2>BC (6) - 21</h2>			
FILE:	bc-21.dgn	DN:	TxDOT
© TxDOT	November 2002	CONT:	SECT:
REVISIONS	2555	01	013
9-07	8-14	DIST:	COUNTY:
7-13	5-21	DAL	KAUFMAN
			SHEET NO. 17

No warranty of any kind is made by TxDOT for any purpose whatsoever. TxDOT assumes no responsibility for the conversion of this standard to other formats or for incorrect results or damages resulting from its use.

The use of this standard is governed by the "Texas Engineering Practice Act". No warranty of any kind is made by TxDOT for any purpose whatsoever. TxDOT assumes no responsibility for the conversion of this standard to other formats or for incorrect results or damages resulting from its use.

- Barrier Reflectors shall be pre-qualified, and conform to the color and reflectivity requirements of DMS-8600. A list of prequalified Barrier Reflectors can be found at the Material Producer List web address shown on BC(1).
- Color of Barrier Reflectors shall be as specified in the TMUTCD. The cost of the reflectors shall be considered subsidiary to Item 512.

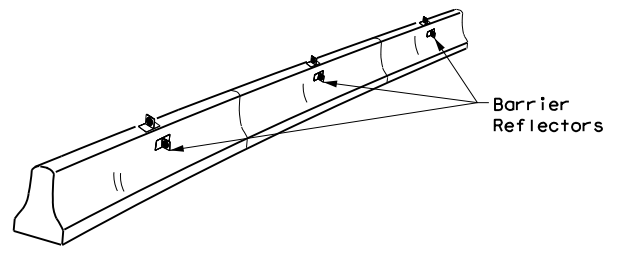

CONCRETE TRAFFIC BARRIER (CTB)

- Where traffic is on one side of the CTB, two (2) Barrier Reflectors shall be mounted in approximately the midsection of each section of CTB. An alternate mounting location is uniformly spaced at one end of each CTB. This will allow for attachment of a barrier grapple without damaging the reflector. The Barrier Reflector mounted on the side of the CTB shall be located directly below the reflector mounted on top of the barrier, as shown in the detail above.
- Where CTB separates two-way traffic, three barrier reflectors shall be mounted on each section of CTB. The reflector unit on top shall have two yellow reflective faces (Bi-Directional) while the reflectors on each side of the barrier shall have one yellow reflective face, as shown in the detail above.
- When CTB separates traffic traveling in the same direction, no barrier reflectors will be required on top of the CTB.
- Barrier Reflector units shall be yellow or white in color to match the edgeline being supplemented.
- Maximum spacing of Barrier Reflectors is forty (40) feet.
- Pavement markers or temporary flexible-reflective roadway marker tabs shall NOT be used as CTB delineation.
- Attachment of Barrier Reflectors to CTB shall be per manufacturer's recommendations.
- Missing or damaged Barrier Reflectors shall be replaced as directed by the Engineer.
- Single slope barriers shall be delineated as shown on the above detail.

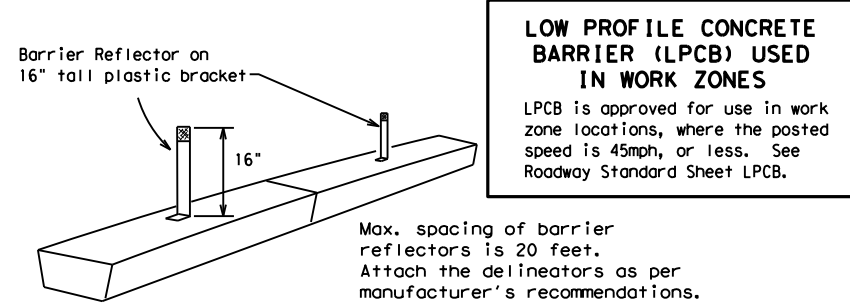

LOW PROFILE CONCRETE BARRIER (LPCB) USED IN WORK ZONES
 LPCB is approved for use in work zone locations, where the posted speed is 45mph, or less. See Roadway Standard Sheet LPCB.

LOW PROFILE CONCRETE BARRIER (LPCB)

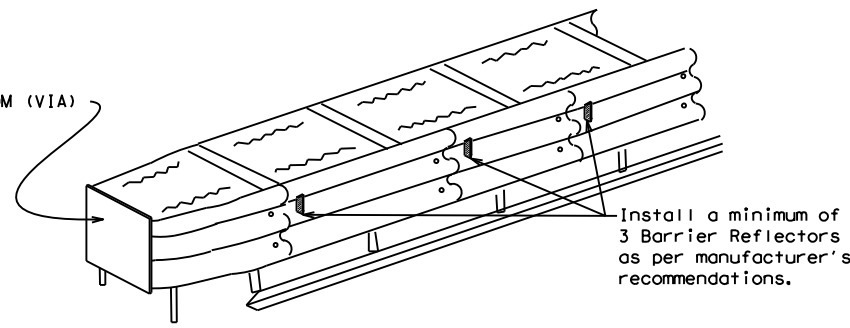

DELINEATION OF END TREATMENTS

END TREATMENTS FOR CTB'S USED IN WORK ZONES
 End treatments used on CTB's in work zones shall meet the appropriate crashworthy standards as defined in the Manual for Assessing Safety Hardware (MASH). Refer to the CWZTCD List for approved end treatments and manufacturers.

BARRIER REFLECTORS FOR CONCRETE TRAFFIC BARRIER AND ATTENUATORS

WARNING LIGHTS

- Warning lights shall meet the requirements of the TMUTCD.
- Warning lights shall NOT be installed on barricades.
- Type A-Low Intensity Flashing Warning Lights are commonly used with drums. They are intended to warn of or mark a potentially hazardous area. Their use shall be as indicated on this sheet and/or other sheets of the plans by the designation "FL". The Type A Warning Lights shall not be used with signs manufactured with Type B_{FL} or C_{FL} Sheeting meeting the requirements of Departmental Material Specification DMS-8300.
- Type-C and Type D 360 degree Steady Burn Lights are intended to be used in a series for delineation to supplement other traffic control devices. Their use shall be as indicated on this sheet and/or other sheets of the plans by the designation "SB".
- The Engineer/Inspector or the plans shall specify the location and type of warning lights to be installed on the traffic control devices.
- When required by the Engineer, the Contractor shall furnish a copy of the warning lights certification. The warning light manufacturer will certify the warning lights meet the requirements of the latest ITE Purchase Specifications for Flashing and Steady-Burn Warning Lights.
- When used to delineate curves, Type-C and Type D Steady Burn Lights should only be placed on the outside of the curve, not the inside.
- The location of warning lights and warning reflectors on drums shall be as shown elsewhere in the plans.

WARNING LIGHTS MOUNTED ON PLASTIC DRUMS

- Type A flashing warning lights are intended to warn drivers that they are approaching or are in a potentially hazardous area.
- Type A random flashing warning lights are not intended for delineation and shall not be used in a series.
- A series of sequential flashing warning lights placed on channelizing devices to form a merging taper may be used for delineation. If used, the successive flashing of the sequential warning lights should occur from the beginning of the taper to the end of the merging taper in order to identify the desired vehicle path. The rate of flashing for each light shall be 65 flashes per minute, plus or minus 10 flashes.
- Type C and D steady-burn warning lights are intended to be used in a series to delineate the edge of the travel lane on detours, on lane changes, on lane closures, and on other similar conditions.
- Type A, Type C and Type D warning lights shall be installed at locations as detailed on other sheets in the plans.
- Warning lights shall not be installed on a drum that has a sign, chevron or vertical panel.
- The maximum spacing for warning lights on drums should be identical to the channelizing device spacing.

WARNING REFLECTORS MOUNTED ON PLASTIC DRUMS AS A SUBSTITUTE FOR TYPE C (STEADY BURN) WARNING LIGHTS

- A warning reflector or approved substitute may be mounted on a plastic drum as a substitute for a Type C, steady burn warning light at the discretion of the Contractor unless otherwise noted in the plans.
- The warning reflector shall be yellow in color and shall be manufactured using a sign substrate approved for use with plastic drums listed on the CWZTCD.
- The warning reflector shall have a minimum retroreflective surface area (one-side) of 30 square inches.
- Round reflectors shall be fully reflectorized, including the area where attached to the drum.
- Square substrates must have a minimum of 30 square inches of reflectorized sheeting. They do not have to be reflectorized where it attaches to the drum.
- The side of the warning reflector facing approaching traffic shall have sheeting meeting the color and retroreflectivity requirements for DMS 8300-Type B or Type C.
- When used near two-way traffic, both sides of the warning reflector shall be reflectorized.
- The warning reflector should be mounted on the side of the handle nearest approaching traffic.
- The maximum spacing for warning reflectors should be identical to the channelizing device spacing requirements.

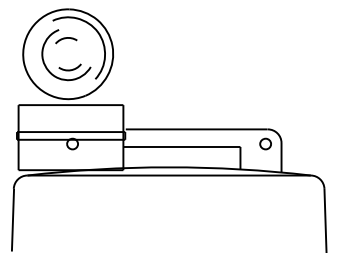

Type C Warning Light or approved substitute mounted on a drum adjacent to the travel way.

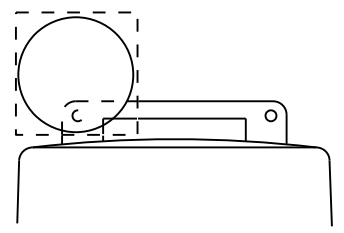

Warning reflector may be round or square. Must have a yellow reflective surface area of at least 30 square inches

Arrow Boards may be located behind channelizing devices in place for a shoulder taper or merging taper, otherwise they shall be delineated with four (4) channelizing devices placed perpendicular to traffic on the upstream side of traffic.

- The Flashing Arrow Board should be used for all lane closures on multi-lane roadways, or slow moving maintenance or construction activities on the travel lanes.
- Flashing Arrow Boards should not be used on two-lane, two-way roadways, detours, diversions or work on shoulders unless the "CAUTION" display (see detail below) is used.
- The Engineer/Inspector shall choose all appropriate signs, barricades and/or other traffic control devices that should be used in conjunction with the Flashing Arrow Board.
- The Flashing Arrow Board should be able to display the following symbols:

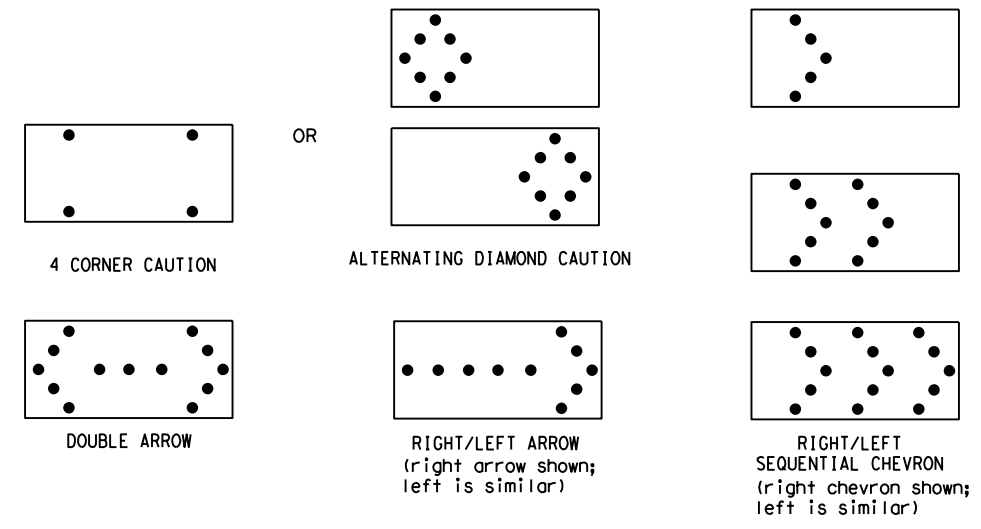

- The "CAUTION" display consists of four corner lamps flashing simultaneously, or the Alternating Diamond Caution mode as shown.
- The straight line caution display is NOT ALLOWED.
- The Flashing Arrow Board shall be capable of minimum 50 percent dimming from rated lamp voltage. The flashing rate of the lamps shall not be less than 25 nor more than 40 flashes per minute.
- Minimum lamp "on time" shall be approximately 50 percent for the flashing arrow and equal intervals of 25 percent for each sequential phase of the flashing chevron.
- The sequential arrow display is NOT ALLOWED.
- The flashing arrow display is the TxDOT standard; however, the sequential chevron display may be used during daylight operations.
- The Flashing Arrow Board shall be mounted on a vehicle, trailer or other suitable support.
- A Flashing Arrow Board SHALL NOT BE USED to laterally shift traffic.
- A full matrix PCMS may be used to simulate a Flashing Arrow Board provided it meets visibility, flash rate and dimming requirements on this sheet for the same size arrow.
- Minimum mounting height of trailer mounted Arrow Boards should be 7 feet from roadway to bottom of panel.

REQUIREMENTS			
TYPE	MINIMUM SIZE	MINIMUM NUMBER OF PANEL LAMPS	MINIMUM VISIBILITY DISTANCE
B	30 x 60	13	3/4 mile
C	48 x 96	15	1 mile

ATTENTION
 Flashing Arrow Boards shall be equipped with automatic dimming devices.

WHEN NOT IN USE, REMOVE THE ARROW BOARD FROM THE RIGHT-OF-WAY OR PLACE THE ARROW BOARD BEHIND CONCRETE TRAFFIC BARRIER OR GUARDRAIL.

FLASHING ARROW BOARDS

SHEET 7 OF 12

TRUCK-MOUNTED ATTENUATORS

- Truck-mounted attenuators (TMA) used on TxDOT facilities must meet the requirements outlined in the Manual for Assessing Safety Hardware (MASH).
- Refer to the CWZTCD for the requirements of Level 2 or Level 3 TMAs.
- Refer to the CWZTCD for a list of approved TMAs.
- TMAs are required on freeways unless otherwise noted in the plans.
- A TMA should be used anytime that it can be positioned 30 to 100 feet in advance of the area of crew exposure without adversely affecting the work performance.
- The only reason a TMA should not be required is when a work area is spread down the roadway and the work crew is an extended distance from the TMA.

Texas Department of Transportation

Traffic Safety Division Standard

BARRICADE AND CONSTRUCTION ARROW PANEL, REFLECTORS, WARNING LIGHTS & ATTENUATOR

BC (7) -21

FILE: bc-21.dgn	DN: TxDOT	CR: TxDOT	OW: TxDOT	CK: TxDOT
© TxDOT November 2002	CONT	SECT	JOB	HIGHWAY
REVISIONS	2555	01	013	FM 2578
9-07 8-14	DIST	COUNTY	SHEET NO.	
7-13 5-21	DAL	KAUFMAN	18	

DISCLAIMER: The use of this standard is governed by the "Texas Engineering Practice Act". No warranty of any kind is made by TxDOT for any purpose whatsoever. TxDOT assumes no responsibility for the conversion of this standard to other formats or for incorrect results or damages resulting from its use.
 DATE: 7/29/2021 3:14:55 PM
 FILE: \\txdot.projectwiseonline.com:TXDOT5\Documents\18 - DAL\Design Projects\255501014\4 - Design\Plan Set\2 - TCP\TCP STANDARDS\bc-21.dgn

GENERAL NOTES

- For long term stationary work zones on freeways, drums shall be used as the primary channelizing device.
- For intermediate term stationary work zones on freeways, drums should be used as the primary channelizing device but may be replaced in tangent sections by vertical panels, or 42" two-piece cones. In tangent sections, one-piece cones may be used with the approval of the Engineer but only if personnel are present on the project at all times to maintain the cones in proper position and location.
- For short term stationary work zones on freeways, drums are the preferred channelizing device but may be replaced in tapers, transitions and tangent sections by vertical panels, two-piece cones or one-piece cones as approved by the Engineer.
- Drums and all related items shall comply with the requirements of the current version of the "Texas Manual on Uniform Traffic Control Devices" (TMUTCD) and the "Compliant Work Zone Traffic Control Devices List" (CWZTCD).
- Drums, bases, and related materials shall exhibit good workmanship and shall be free from objectionable marks or defects that would adversely affect their appearance or serviceability.
- The Contractor shall have a maximum of 24 hours to replace any plastic drums identified for replacement by the Engineer/Inspector. The replacement device must be an approved device.

GENERAL DESIGN REQUIREMENTS

- Pre-qualified plastic drums shall meet the following requirements:
- Plastic drums shall be a two-piece design; the "body" of the drum shall be the top portion and the "base" shall be the bottom.
 - The body and base shall lock together in such a manner that the body separates from the base when impacted by a vehicle traveling at a speed of 20 MPH or greater but prevents accidental separation due to normal handling and/or air turbulence created by passing vehicles.
 - Plastic drums shall be constructed of lightweight flexible, and deformable materials. The Contractor shall NOT use metal drums or single piece plastic drums as channelization devices or sign supports.
 - Drums shall present a profile that is a minimum of 18 inches in width at the 36 inch height when viewed from any direction. The height of drum unit (body installed on base) shall be a minimum of 36 inches and a maximum of 42 inches.
 - The top of the drum shall have a built-in handle for easy pickup and shall be designed to drain water and not collect debris. The handle shall have a minimum of two widely spaced 9/16 inch diameter holes to allow attachment of a warning light, warning reflector unit or approved compliant sign.
 - The exterior of the drum body shall have a minimum of four alternating orange and white retroreflective circumferential stripes not less than 4 inches nor greater than 8 inches in width. Any non-reflectorized space between any two adjacent stripes shall not exceed 2 inches in width.
 - Bases shall have a maximum width of 36 inches, a maximum height of 4 inches, and a minimum of two footholds of sufficient size to allow base to be held down while separating the drum body from the base.
 - Plastic drums shall be constructed of ultra-violet stabilized, orange, high-density polyethylene (HDPE) or other approved material.
 - Drum body shall have a maximum unballasted weight of 11 lbs.
 - Drum and base shall be marked with manufacturer's name and model number.

RETROREFLECTIVE SHEETING

- The stripes used on drums shall be constructed of sheeting meeting the color and retroreflectivity requirements of Departmental Materials Specification DMS-8300, "Sign Face Materials." Type A or Type B reflective sheeting shall be supplied unless otherwise specified in the plans.
- The sheeting shall be suitable for use on and shall adhere to the drum surface such that, upon vehicular impact, the sheeting shall remain adhered in-place and exhibit no delaminating, cracking, or loss of retroreflectivity other than that loss due to abrasion of the sheeting surface.

BALLAST

- Unballasted bases shall be large enough to hold up to 50 lbs. of sand. This base, when filled with the ballast material, should weigh between 35 lbs (minimum) and 50 lbs (maximum). The ballast may be sand in one to three sandbags separate from the base, sand in a sand-filled plastic base, or other ballasting devices as approved by the Engineer. Stacking of sandbags will be allowed, however height of sandbags above pavement surface may not exceed 12 inches.
- Bases with built-in ballast shall weigh between 40 lbs. and 50 lbs. Built-in ballast can be constructed of an integral crumb rubber base or a solid rubber base.
- Recycled truck tire sidewalls may be used for ballast on drums approved for this type of ballast on the CWZTCD list.
- The ballast shall not be heavy objects, water, or any material that would become hazardous to motorists, pedestrians, or workers when the drum is struck by a vehicle.
- When used in regions susceptible to freezing, drums shall have drainage holes in the bottoms so that water will not collect and freeze becoming a hazard when struck by a vehicle.
- Ballast shall not be placed on top of drums.
- Adhesives may be used to secure base of drums to pavement.

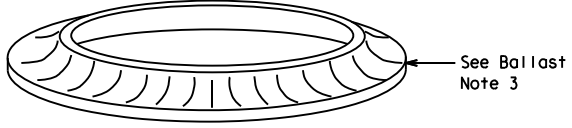
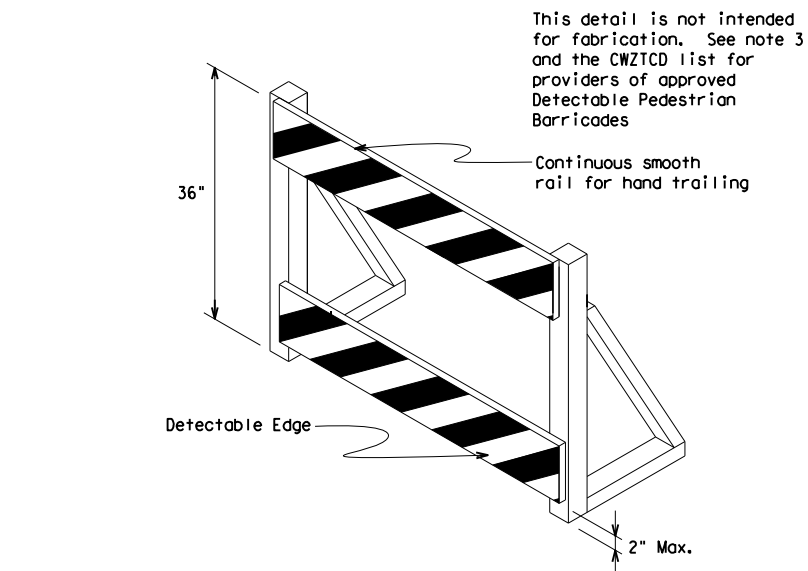
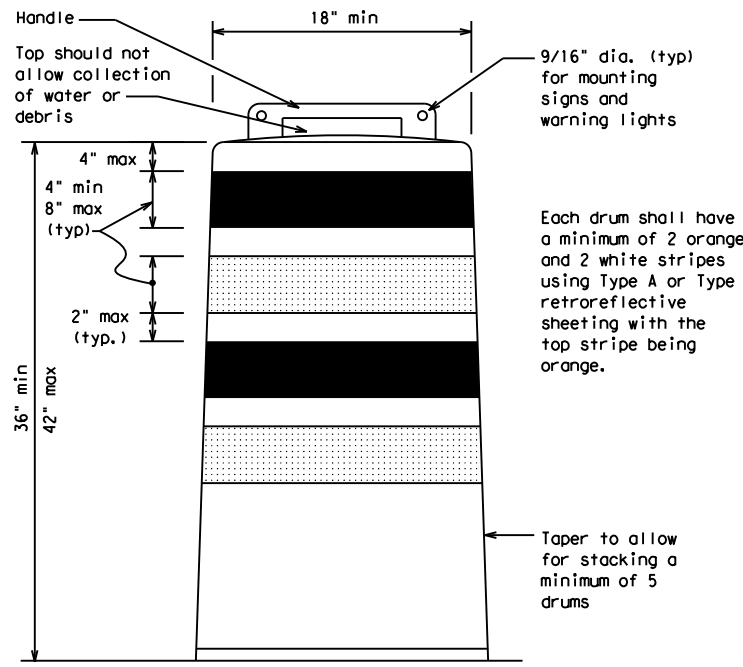

DETECTABLE PEDESTRIAN BARRICADES

- When existing pedestrian facilities are disrupted, closed, or relocated in a TTC zone, the temporary facilities shall be detectable and include accessibility features consistent with the features present in the existing pedestrian facility. Refer to WZ(BTS-2) for Pedestrian Control requirements for Sidewalk Diversions, Sidewalk Detours and Crosswalk Closures.
- Where pedestrians with visual disabilities normally use the closed sidewalk, a Detectable Pedestrian Barricade shall be placed across the full width of the closed sidewalk instead of a Type 3 Barricade.
- Detectable pedestrian barricades similar to the one pictured above, longitudinal channelizing devices, some concrete barriers, and wood or chain link fencing with a continuous detectable edging can satisfactorily delineate a pedestrian path.
- Tape, rope, or plastic chain strung between devices are not detectable, do not comply with the design standards in the "Americans with Disabilities Act Accessibility Guidelines (ADAAG)" and should not be used as a control for pedestrian movements.
- Warning lights shall not be attached to detectable pedestrian barricades.
- Detectable pedestrian barricades should use 8" nominal barricade rails as shown on BC(10) provided that the top rail provides a smooth continuous rail suitable for hand trailing with no splinters, burrs, or sharp edges.

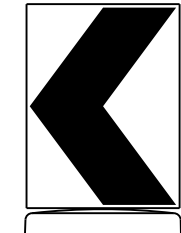

18" x 24" Sign
(Maximum Sign Dimension)
Chevron CW1-8, Opposing Traffic Lane Divider, Driveway sign D70a, Keep Right R4 series or other signs as approved by Engineer

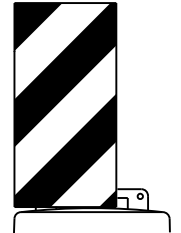

12" x 24" Vertical Panel
mount with diagonals sloping down towards travel way

Plywood, Aluminum or Metal sign substrates shall NOT be used on plastic drums

SIGNS, CHEVRONS, AND VERTICAL PANELS MOUNTED ON PLASTIC DRUMS

- Signs used on plastic drums shall be manufactured using substrates listed on the CWZTCD.
- Chevrons and other work zone signs with an orange background shall be manufactured with Type B_{FL} or Type C_{FL} Orange sheeting meeting the color and retroreflectivity requirements of DMS-8300, "Sign Face Material," unless otherwise specified in the plans.
- Vertical Panels shall be manufactured with orange and white sheeting meeting the requirements of DMS-8300 Type A or Type B. Diagonal stripes on Vertical Panels shall slope down toward the intended traveled lane.
- Other sign messages (text or symbolic) may be used as approved by the Engineer. Sign dimensions shall not exceed 18 inches in width or 24 inches in height, except for the R9 series signs discussed in note 8 below.
- Signs shall be installed using a 1/2 inch bolt (nominal) and nut, two washers, and one locking washer for each connection.
- Mounting bolts and nuts shall be fully engaged and adequately torqued. Bolts should not extend more than 1/2 inch beyond nuts.
- Chevrons may be placed on drums on the outside of curves, on merging tapers or on shifting tapers. When used in these locations, they may be placed on every drum or spaced not more than on every third drum. A minimum of three (3) should be used at each location called for in the plans.
- R9-9, R9-10, R9-11 and R9-11a Sidewalk Closed signs which are 24 inches wide may be mounted on plastic drums, with approval of the Engineer.

SHEET 8 OF 12



BARRICADE AND CONSTRUCTION CHANNELIZING DEVICES

BC (8) - 21

FILE:	bc-21.dgn	DN:	TxDOT	CR:	TxDOT	OW:	TxDOT	CK:	TxDOT
© TxDOT	November 2002	CONT	SECT	JOB	HIGHWAY				
REVISIONS		2555	01	013	FM 2578				
4-03	8-14	DIST	COUNTY	SHEET NO.					
9-07	5-21	DAL	KAUFMAN	19					
7-13									

DISCLAIMER: The use of this standard is governed by the "Texas Engineering Practice Act". No warranty of any kind is made by TxDOT for any purpose whatsoever. TxDOT assumes no responsibility for the conversion of this standard to other formats or for incorrect results or damages resulting from its use.

DATE: 7/29/2021 3:14:55 PM
 FILE: \\twdot.projectwiseonline.com: DAL\Design Projects\255501014\4 - Design\Plan Set\2 - TCP\TCP STANDARDS\bc-21.dgn

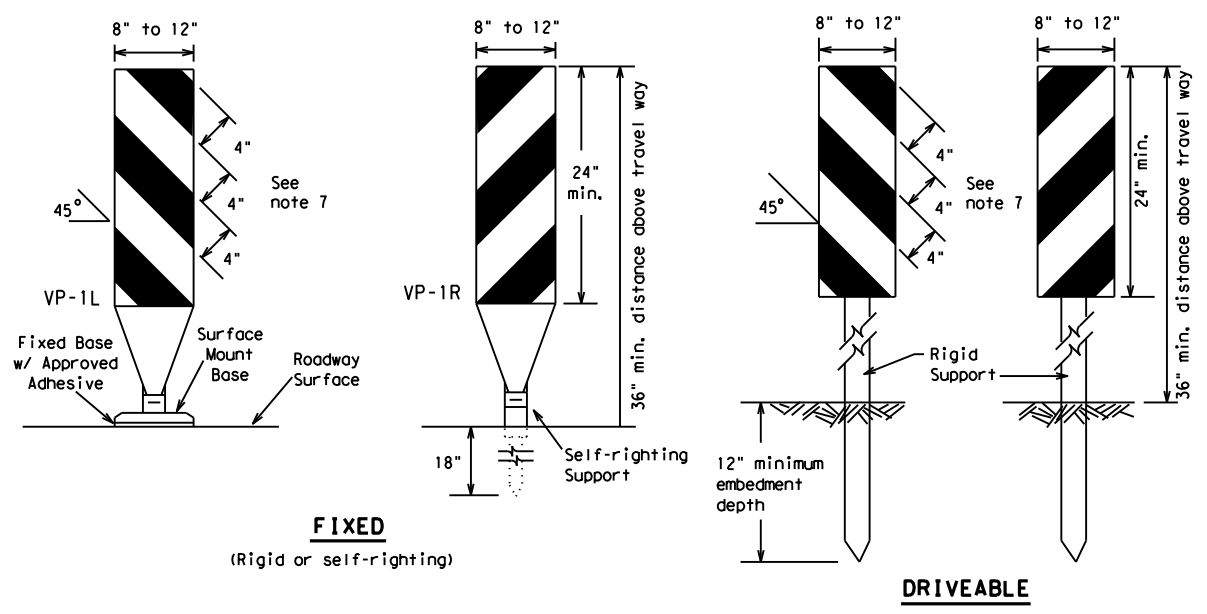

FIXED
(Rigid or self-righting)

DRIVEABLE

- Vertical Panels (VP's) are normally used to channelize traffic or divide opposing lanes of traffic.
- VP's may be used in daytime or nighttime situations. They may be used at the edge of shoulder drop-offs and other areas such as lane transitions where positive daytime and nighttime delineation is required. The Engineer/Inspector shall refer to the Roadway Design Manual for additional requirements on the use VP's for drop-offs.
- VP's should be mounted back to back if used at the edge of cuts adjacent to two-way two lane roadways. Stripes are to be reflective orange and reflective white and should always slope downward toward the travel lane.
- VP's used on expressways and freeways or other high speed roadways, may have more than 270 square inches of retroreflective area facing traffic.
- Self-righting supports are available with portable base. See "Compliant Work Zone Traffic Control Devices List" (CWZTCD).
- Sheeting for the VP's shall be retroreflective Type A or Type B conforming to Departmental Material Specification DMS-8300, unless noted otherwise.
- Where the height of reflective material on the vertical panel is 36 inches or greater, a panel stripe of 6 inches shall be used.

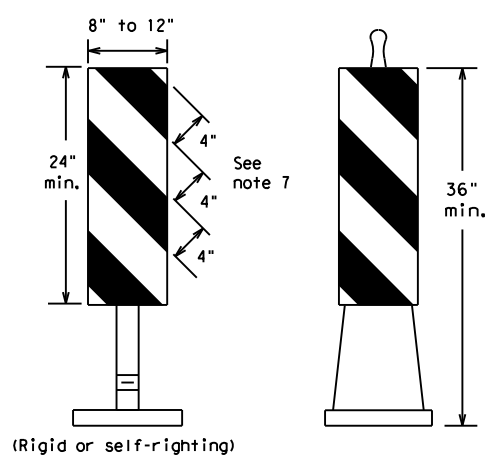

PORTABLE

VERTICAL PANELS (VPs)

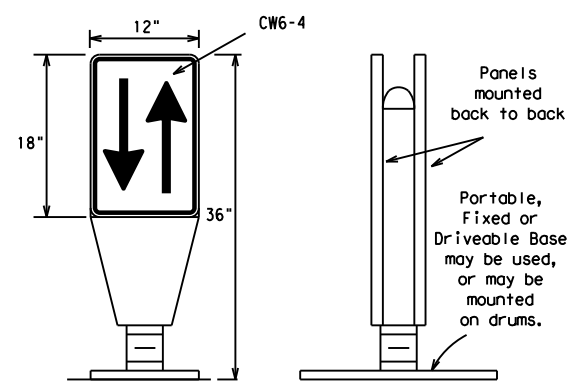

OPPOSING TRAFFIC LANE DIVIDERS (OTLD)

- Opposing Traffic Lane Dividers (OTLD) are delineation devices designed to convert a normal one-way roadway section to two-way operation. OTLD's are used on temporary centerlines. The upward and downward arrows on the sign's face indicate the direction of traffic on either side of the divider. The base is secured to the pavement with an adhesive or rubber weight to minimize movement caused by a vehicle impact or wind gust.
- The OTLD may be used in combination with 42" cones or VPs.
- Spacing between the OTLD shall not exceed 500 feet. 42" cones or VPs placed between the OTLD's should not exceed 100 foot spacing.
- The OTLD shall be orange with a black non-reflective legend. Sheeting for the OTLD shall be retroreflective Type B_{FL} or Type C_{FL} conforming to Departmental Material Specification DMS-8300, unless noted otherwise. The legend shall meet the requirements of DMS-8300.

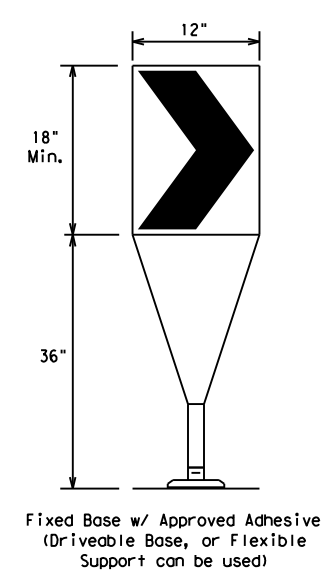

Fixed Base w/ Approved Adhesive (Driveable Base, or Flexible Support can be used)

- The chevron shall be a vertical rectangle with a minimum size of 12 by 18 inches.
- Chevrons are intended to give notice of a sharp change of alignment with the direction of travel and provide additional emphasis and guidance for vehicle operators with regard to changes in horizontal alignment of the roadway.
- Chevrons, when used, shall be erected on the outside of a sharp curve or turn, or on the far side of an intersection. They shall be in line with and at right angles to approaching traffic. Spacing should be such that the motorist always has three in view, until the change in alignment eliminates its need.
- To be effective, the chevron should be visible for at least 500 feet.
- Chevrons shall be orange with a black nonreflective legend. Sheeting for the chevron shall be retroreflective Type B_{FL} or Type C_{FL} conforming to Departmental Material Specification DMS-8300, unless noted otherwise. The legend shall meet the requirements of DMS-8300.
- For Long Term Stationary use on tapers or transitions on freeways and divided highways, self-righting chevrons may be used to supplement plastic drums but not to replace plastic drums.

CHEVRONS

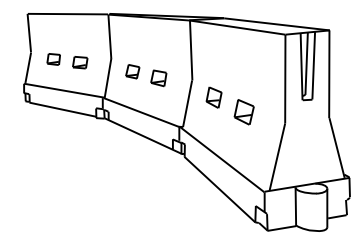

LONGITUDINAL CHANNELIZING DEVICES (LCD)

- LCDs are crashworthy, lightweight, deformable devices that are highly visible, have good target value and can be connected together. They are not designed to contain or redirect a vehicle on impact.
- LCDs may be used instead of a line of cones or drums.
- LCDs shall be placed in accordance to application and installation requirements specific to the device, and used only when shown on the CWZTCD list.
- LCDs should not be used to provide positive protection for obstacles, pedestrians or workers.
- LCDs shall be supplemented with retroreflective delineation as required for temporary barriers on BC(7) when placed roughly parallel to the travel lanes.
- LCDs used as barricades placed perpendicular to traffic should have at least one row of reflective sheeting meeting the requirements for barricade rails as shown on BC(10). Place reflective sheeting near the top of the LCD along the full length of the device.

WATER BALLASTED SYSTEMS USED AS BARRIERS

- Water ballasted systems used as barriers shall not be used solely to channelize road users, but also to protect the work space per the appropriate Manual for Assessing Safety Hardware (MASH) crashworthiness requirements based on roadway speed and barrier application.
- Water ballasted systems used to channelize vehicular traffic shall be supplemented with retroreflective delineation or channelizing devices to improve daytime/nighttime visibility. They may also be supplemented with pavement markings.
- Water ballasted systems used as barriers shall be placed in accordance to application and installation requirements specific to the device, and used only when shown on the CWZTCD list.
- Water ballasted systems used as barriers should not be used for a merging taper except in low speed (less than 45 MPH) urban areas. When used on a taper in a low speed urban area, the taper shall be delineated and the taper length should be designed to optimize road user operations considering the available geometric conditions.
- When water ballasted systems used as barriers have blunt ends exposed to traffic, they should be attenuated as per manufacturer recommendations or flared to a point outside the clear zone.

If used to channelize pedestrians, longitudinal channelizing devices or water ballasted systems must have a continuous detectable bottom for users of long canes and the top of the unit shall not be less than 32 inches in height.

HOLLOW OR WATER BALLASTED SYSTEMS USED AS LONGITUDINAL CHANNELIZING DEVICES OR BARRIERS

GENERAL NOTES

- Work Zone channelizing devices illustrated on this sheet may be installed in close proximity to traffic and are suitable for use on high or low speed roadways. The Engineer/Inspector shall ensure that spacing and placement is uniform and in accordance with the "Texas Manual on Uniform Traffic Control Devices" (TMUTCD).
- Channelizing devices shown on this sheet may have a driveable, fixed or portable base. The requirement for self-righting channelizing devices must be specified in the General Notes or other plan sheets.
- Channelizing devices on self-righting supports should be used in work zone areas where channelizing devices are frequently impacted by errant vehicles or vehicle related wind gusts making alignment of the channelizing devices difficult to maintain. Locations of these devices shall be detailed elsewhere in the plans. These devices shall conform to the TMUTCD and the "Compliant Work Zone Traffic Control Devices List" (CWZTCD).
- The Contractor shall maintain devices in a clean condition and replace damaged, nonreflective, faded, or broken devices and bases as required by the Engineer/Inspector. The Contractor shall be required to maintain proper device spacing and alignment.
- Portable bases shall be fabricated from virgin and/or recycled rubber. The portable bases shall weigh a minimum of 30 lbs.
- Pavement surfaces shall be prepared in a manner that ensures proper bonding between the adhesives, the fixed mount bases and the pavement surface. Adhesives shall be prepared and applied according to the manufacturer's recommendations.
- The installation and removal of channelizing devices shall not cause detrimental effects to the final pavement surfaces, including pavement surface discoloration or surface integrity. Driveable bases shall not be permitted on final pavement surfaces. The Engineer/Inspector shall approve all application and removal procedures of fixed bases.

Posted Speed	Formula	Minimum Desirable Taper Lengths * *			Suggested Maximum Spacing of Channelizing Devices	
		10' Offset	11' Offset	12' Offset	On a Taper	On a Tangent
30	L = WS ² / 60	150'	165'	180'	30'	60'
35		205'	225'	245'	35'	70'
40		265'	295'	320'	40'	80'
45	L = WS	450'	495'	540'	45'	90'
50		500'	550'	600'	50'	100'
55		550'	605'	660'	55'	110'
60		600'	660'	720'	60'	120'
65		650'	715'	780'	65'	130'
70		700'	770'	840'	70'	140'
75		750'	825'	900'	75'	150'
80		800'	880'	960'	80'	160'

* * * Taper lengths have been rounded off.
 L=Length of Taper (FT.) W=Width of Offset (FT.)
 S=Posted Speed (MPH)

SUGGESTED MAXIMUM SPACING OF CHANNELIZING DEVICES AND MINIMUM DESIRABLE TAPER LENGTHS

SHEET 9 OF 12



BARRICADE AND CONSTRUCTION CHANNELIZING DEVICES

BC (9) - 21

FILE:	bc-21.dgn	DN:	TxDOT	CK:	TxDOT	DW:	TxDOT	CK:	TxDOT
© TxDOT	November 2002	CONT	SECT	JOB	SECT	HIGHWAY			
REVISIONS		2555	01	013		FM 2578			
9-07	8-14	DIST		COUNTY		SHEET NO.			
7-13	5-21	DAL		KAUFMAN		20			

DISCLAIMER: The use of this standard is governed by the "Texas Engineering Practice Act". No warranty of any kind is made by TxDOT for any purpose whatsoever. TxDOT assumes no responsibility for the conversion of this standard to other formats or for incorrect results or damages resulting from its use.
 DATE: 7/29/2021 3:14:56 PM
 FILE: \\txdot\projectwiseonline.com:txdot5\Documents\18 - DAL\Design Projects\255501014\4 - Design\Plan Set\2 - TCP\TCP STANDARDS\bc-21.dgn

TYPE 3 BARRICADES

1. Refer to the Compliant Work Zone Traffic Control Devices List (CWZTCD) for details of the Type 3 Barricades and a list of all materials used in the construction of Type 3 Barricades.
2. Type 3 Barricades shall be used at each end of construction projects closed to all traffic.
3. Barricades extending across a roadway should have stripes that slope downward in the direction toward which traffic must turn in detouring. When both right and left turns are provided, the chevron striping may slope downward in both directions from the center of the barricade. Where no turns are provided at a closed road, striping should slope downward in both directions toward the center of roadway.
4. Striping of rails, for the right side of the roadway, should slope downward to the left. For the left side of the roadway, striping should slope downward to the right.
5. Identification markings may be shown only on the back of the barricade rails. The maximum height of letters and/or company logos used for identification shall be 1".
6. Barricades shall not be placed parallel to traffic unless an adequate clear zone is provided.
7. Warning lights shall NOT be installed on barricades.
8. Where barricades require the use of weights to keep from turning over, the use of sandbags with dry, cohesionless sand is recommended. The sandbags will be tied shut to keep the sand from spilling and to maintain a constant weight. Sand bags shall not be stacked in a manner that covers any portion of a barricade rails reflective sheeting. Rock, concrete, iron, steel or other solid objects will NOT be permitted. Sandbags should weigh a minimum of 35 lbs and a maximum of 50 lbs. Sandbags shall be made of a durable material that tears upon vehicular impact. Rubber (such as tire inner tubes) shall not be used for sandbags. Sandbags shall only be placed along or upon the base supports of the device and shall not be suspended above ground level or hung with rope, wire, chains or other fasteners.
9. Sheeting for barricades shall be retroreflective Type A or Type B conforming to Departmental Material Specification DMS-8300 unless otherwise noted.

Barricades shall NOT be used as a sign support.



TYPICAL STRIPING DETAIL FOR BARRICADE RAIL



Stiffener may be inside or outside of support, but no more than 2 stiffeners shall be allowed on one barricade.

TYPICAL PANEL DETAIL FOR SKID OR POST TYPE BARRICADES

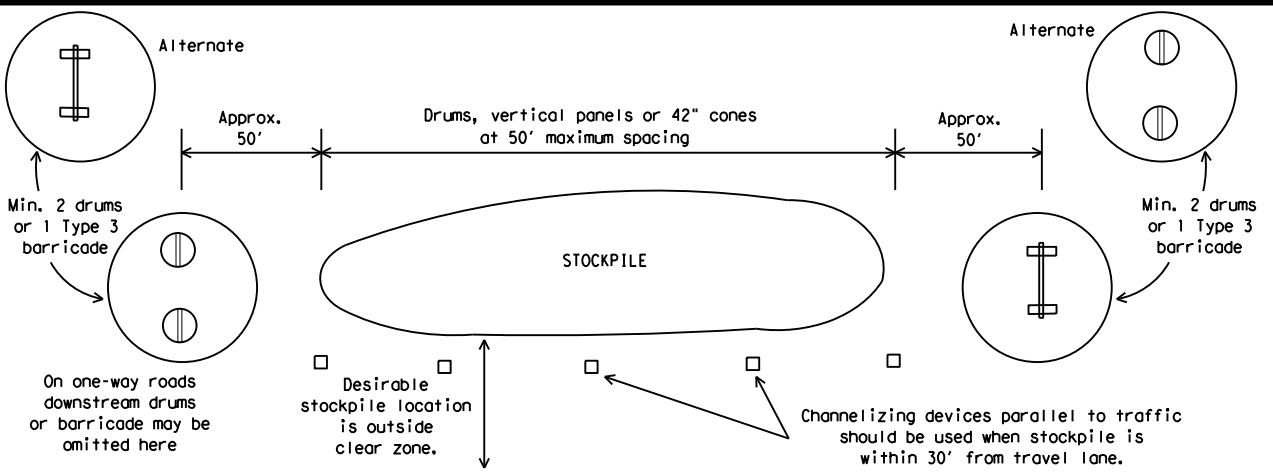

TRAFFIC CONTROL FOR MATERIAL STOCKPILES

Each roadway of a divided highway shall be barricaded in the same manner.

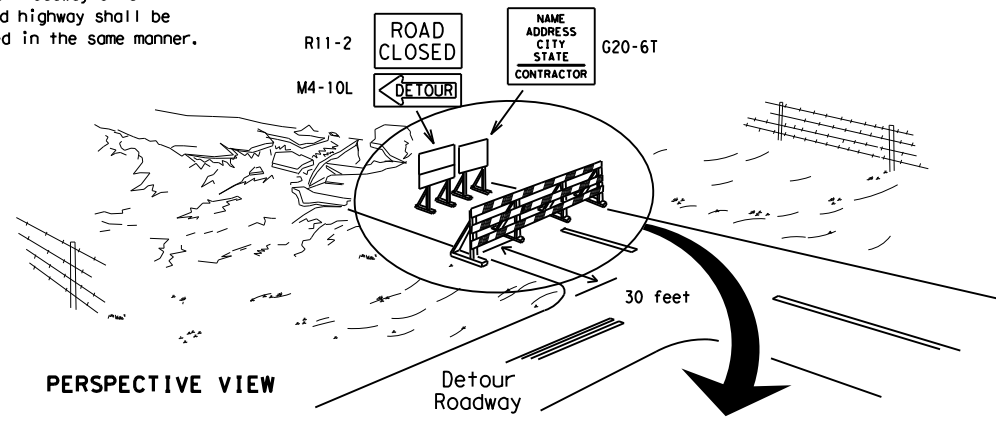

PERSPECTIVE VIEW

The three rails on Type 3 barricades shall be reflectorized orange and reflective white stripes on one side facing one-way traffic and both sides for two-way traffic. Barricade striping should slant downward in the direction of detour.

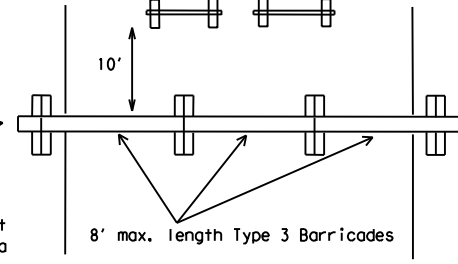

PLAN VIEW

1. Signs should be mounted on independent supports at a 7 foot mounting height in center of roadway. The signs should be a minimum of 10 feet behind Type 3 Barricades.
2. Advance signing shall be as specified elsewhere in the plans.

TYPE 3 BARRICADE (POST AND SKID) TYPICAL APPLICATION

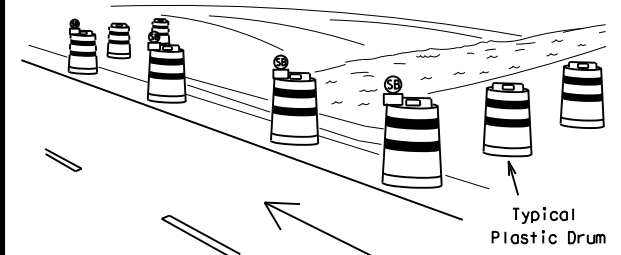

PERSPECTIVE VIEW

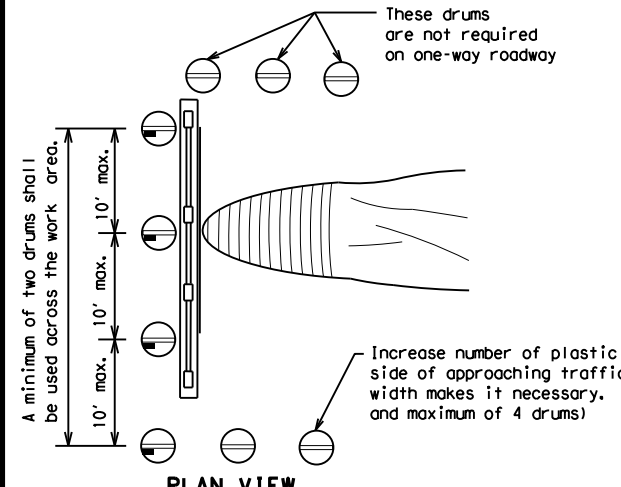

PLAN VIEW

CULVERT WIDENING OR OTHER ISOLATED WORK WITHIN THE PROJECT LIMITS

1. Where positive redirection capability is provided, drums may be omitted.
2. Plastic construction fencing may be used with drums for safety as required in the plans.
3. Vertical Panels on flexible support may be substituted for drums when the shoulder width is less than 4 feet.
4. When the shoulder width is greater than 12 feet, steady-burn lights may be omitted if drums are used.
5. Drums must extend the length of the culvert widening.

LEGEND	
	Plastic drum
	Plastic drum with steady burn light or yellow warning reflector
	Steady burn warning light or yellow warning reflector

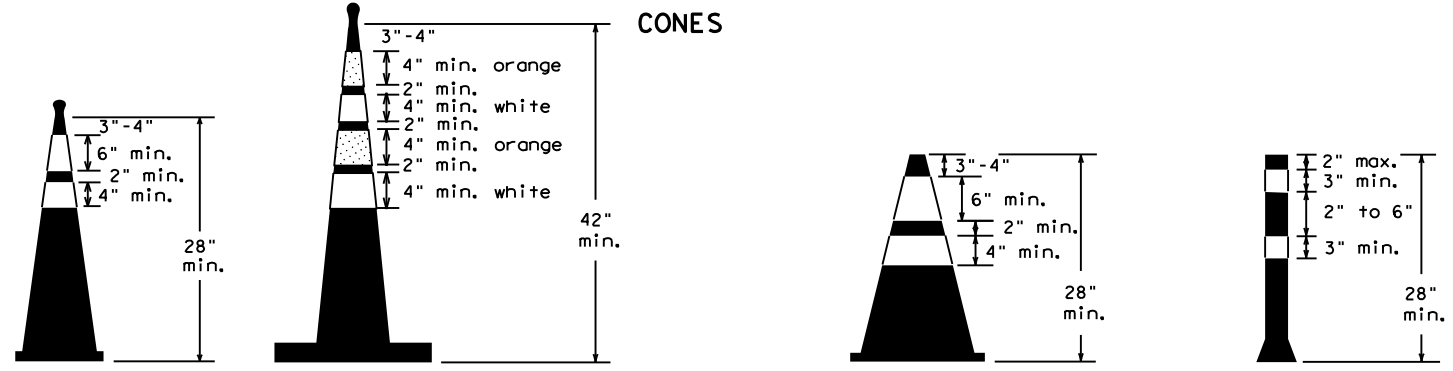

Two-Piece cones

One-Piece cones

Tubular Marker

28" Cones shall have a minimum weight of 9 1/2 lbs.
 42" 2-piece cones shall have a minimum weight of 30 lbs. including base.

1. Traffic cones and tubular markers shall be predominantly orange, and meet the height and weight requirements shown above.
2. One-piece cones have the body and base of the cone molded in one consolidated unit. Two-piece cones have a cone shaped body and a separate rubber base, or ballast, that is added to keep the device upright and in place.
3. Two-piece cones may have a handle or loop extending up to 8" above the minimum height shown, in order to aid in retrieving the device.
4. Cones or tubular markers shall have white or white and orange reflective bands as shown above. The reflective bands shall have a smooth, sealed outer surface and meet the requirements of Departmental Material Specification DMS-8300 Type A or Type B.
5. 28" cones and tubular markers are generally suitable for short duration and short-term stationary work as defined on BC(4). These should not be used for intermediate-term or long-term stationary work unless personnel is on-site to maintain them in their proper upright position.
6. 42" two-piece cones, vertical panels or drums are suitable for all work zone durations.
7. Cones or tubular markers used on each project should be of the same size and shape.



BARRICADE AND CONSTRUCTION CHANNELIZING DEVICES

BC (10) - 21

FILE:	bc-21.dgn	DN:	TxDOT	CK:	TxDOT	OW:	TxDOT	CR:	TxDOT
© TxDOT	November 2002	CONT	SECT	JOB	HIGHWAY				
REVISIONS		2555	01	013	FM 2578				
9-07	8-14	DIST	COUNTY	SHEET NO.					
7-13	5-21	DAL	KAUFMAN	21					

WORK ZONE PAVEMENT MARKINGS

GENERAL

- The Contractor shall be responsible for maintaining work zone and existing pavement markings, in accordance with the standard specifications and special provisions, on all roadways open to traffic within the CSJ limits unless otherwise stated in the plans.
- Color, patterns and dimensions shall be in conformance with the "Texas Manual on Uniform Traffic Control Devices" (TMUTCD).
- Additional supplemental pavement marking details may be found in the plans or specifications.
- Pavement markings shall be installed in accordance with the TMUTCD and as shown on the plans.
- When short term markings are required on the plans, short term markings shall conform with the TMUTCD, the plans and details as shown on the Standard Plan Sheet WZ(STPM).
- When standard pavement markings are not in place and the roadway is opened to traffic, DO NOT PASS signs shall be erected to mark the beginning of the sections where passing is prohibited and PASS WITH CARE signs at the beginning of sections where passing is permitted.
- All work zone pavement markings shall be installed in accordance with Item 662, "Work Zone Pavement Markings."

RAISED PAVEMENT MARKERS

- Raised pavement markers are to be placed according to the patterns on BC(12).
- All raised pavement markers used for work zone markings shall meet the requirements of Item 672, "RAISED PAVEMENT MARKERS" and Departmental Material Specification DMS-4200 or DMS-4300.

PREFABRICATED PAVEMENT MARKINGS

- Removable prefabricated pavement markings shall meet the requirements of DMS-8241.
- Non-removable prefabricated pavement markings (foil back) shall meet the requirements of DMS-8240.

MAINTAINING WORK ZONE PAVEMENT MARKINGS

- The Contractor will be responsible for maintaining work zone pavement markings within the work limits.
- Work zone pavement markings shall be inspected in accordance with the frequency and reporting requirements of work zone traffic control device inspections as required by Form 599.
- The markings should provide a visible reference for a minimum distance of 300 feet during normal daylight hours and 160 feet when illuminated by automobile low-beam headlights at night, unless sight distance is restricted by roadway geometrics.
- Markings failing to meet this criteria within the first 30 days after placement shall be replaced at the expense of the Contractor as per Specification Item 662.

REMOVAL OF PAVEMENT MARKINGS

- Pavement markings that are no longer applicable, could create confusion or direct a motorist toward or into the closed portion of the roadway shall be removed or obliterated before the roadway is opened to traffic.
- The above shall not apply to detours in place for less than three days, where flaggers and/or sufficient channelizing devices are used in lieu of markings to outline the detour route.
- Pavement markings shall be removed to the fullest extent possible, so as not to leave a discernable marking. This shall be by any method approved by TxDOT Specification Item 677 for "Eliminating Existing Pavement Markings and Markers".
- The removal of pavement markings may require resurfacing or seal coating portions of the roadway as described in Item 677.
- Subject to the approval of the Engineer, any method that proves to be successful on a particular type pavement may be used.
- Blast cleaning may be used but will not be required unless specifically shown in the plans.
- Over-painting of the markings SHALL NOT BE permitted.
- Removal of raised pavement markers shall be as directed by the Engineer.
- Removal of existing pavement markings and markers will be paid for directly in accordance with Item 677, "ELIMINATING EXISTING PAVEMENT MARKINGS AND MARKERS," unless otherwise stated in the plans.
- Black-out marking tape may be used to cover conflicting existing markings for periods less than two weeks when approved by the Engineer.

Temporary Flexible-Reflective Roadway Marker Tabs

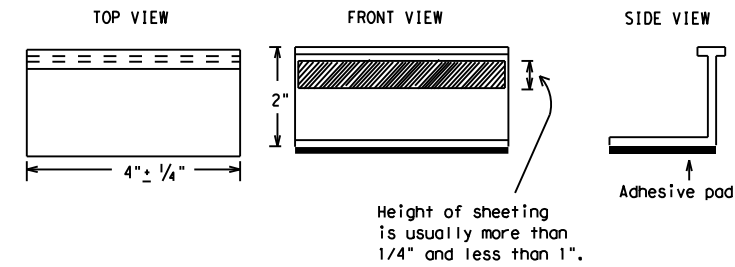

**STAPLES OR NAILS SHALL NOT BE USED TO SECURE
TEMPORARY FLEXIBLE-REFLECTIVE ROADWAY MARKER
TABS TO THE PAVEMENT SURFACE**

- Temporary flexible-reflective roadway marker tabs used as guidemarks shall meet the requirements of DMS-8242.
- Tabs detailed on this sheet are to be inspected and accepted by the Engineer or designated representative. Sampling and testing is not normally required, however at the option of the Engineer, either "A" or "B" below may be imposed to assure quality before placement on the roadway.
 - Select five (5) or more tabs at random from each lot or shipment and submit to the Construction Division, Materials and Pavement Section to determine specification compliance.
 - Select five (5) tabs and perform the following test. Affix five (5) tabs at 24 inch intervals on an asphaltic pavement in a straight line. Using a medium size passenger vehicle or pickup, run over the markers with the front and rear tires at a speed of 35 to 40 miles per hour, four (4) times in each direction. No more than one (1) out of the five (5) reflective surfaces shall be lost or displaced as a result of this test.
- Small design variances may be noted between tab manufacturers.
- See Standard Sheet WZ(STPM) for tab placement on new pavements. See Standard Sheet TCP(7-1) for tab placement on seal coat work.

RAISED PAVEMENT MARKERS USED AS GUIDEMARKS

- Raised pavement markers used as guidemarks shall be from the approved product list, and meet the requirements of DMS-4200.
- All temporary construction raised pavement markers provided on a project shall be of the same manufacturer.
- Adhesive for guidemarks shall be bituminous material hot applied or butyl rubber pad for all surfaces, or thermoplastic for concrete surfaces.

Guidemarks shall be designated as:
 YELLOW - (two amber reflective surfaces with yellow body).
 WHITE - (one silver reflective surface with white body).

DEPARTMENTAL MATERIAL SPECIFICATIONS	
PAVEMENT MARKERS (REFLECTORIZED)	DMS-4200
TRAFFIC BUTTONS	DMS-4300
EPOXY AND ADHESIVES	DMS-6100
BITUMINOUS ADHESIVE FOR PAVEMENT MARKERS	DMS-6130
PERMANENT PREFABRICATED PAVEMENT MARKINGS	DMS-8240
TEMPORARY REMOVABLE, PREFABRICATED PAVEMENT MARKINGS	DMS-8241
TEMPORARY FLEXIBLE, REFLECTIVE ROADWAY MARKER TABS	DMS-8242

A list of prequalified reflective raised pavement markers, non-reflective traffic buttons, roadway marker tabs and other pavement markings can be found at the Material Producer List web address shown on BC(1).

SHEET 11 OF 12



BARRICADE AND CONSTRUCTION PAVEMENT MARKINGS

BC(11)-21

FILE: bc-21.dgn	DN: TxDOT	CR: TxDOT	DW: TxDOT	CK: TxDOT
© TxDOT February 1998	CONT	SECT	JOB	HIGHWAY
REVISIONS	2555	01	013	FM 2578
2-98 9-07 5-21	DIST	COUNTY	SHEET NO.	
1-02 7-13	DAL	KAUFMAN	22	
11-02 8-14				

DISCLAIMER: The use of this standard is governed by the "Texas Engineering Practice Act". No warranty of any kind is made by TxDOT for any purpose whatsoever. TxDOT assumes no responsibility for the conversion of this standard to other formats or for incorrect results or damages resulting from its use.
 DATE: 7/29/2021 3:14:56 PM
 FILE: \\txdot.projectwiseonline.com:txdot5\Documents\18 - DAL\Design Projects\25550101414 - Design\Plan Set\2 - TCP\TCP STANDARDS\bc-21.dgn

PAVEMENT MARKING PATTERNS



REFLECTORIZED PAVEMENT MARKINGS - PATTERN A

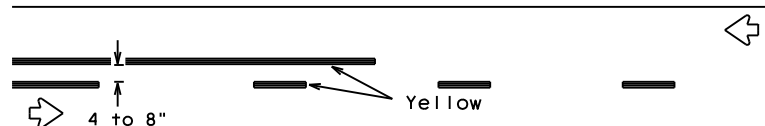

REFLECTORIZED PAVEMENT MARKINGS - PATTERN B

Pattern A is the TXDOT Standard, however Pattern B may be used if approved by the Engineer. Prefabricated markings may be substituted for reflectorized pavement markings.

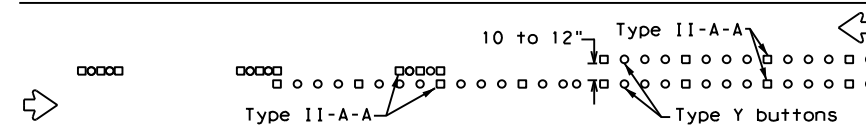

RAISED PAVEMENT MARKERS - PATTERN A

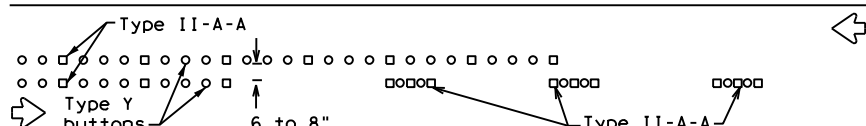

RAISED PAVEMENT MARKERS - PATTERN B

CENTER LINE & NO-PASSING ZONE BARRIER LINES FOR TWO-LANE, TWO-WAY HIGHWAYS

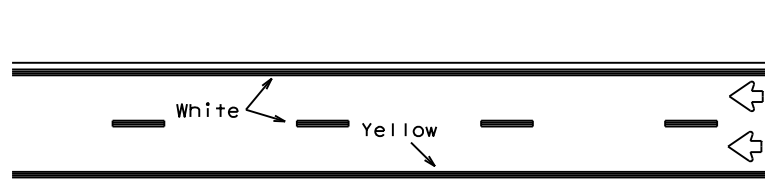

REFLECTORIZED PAVEMENT MARKINGS

Prefabricated markings may be substituted for reflectorized pavement markings.

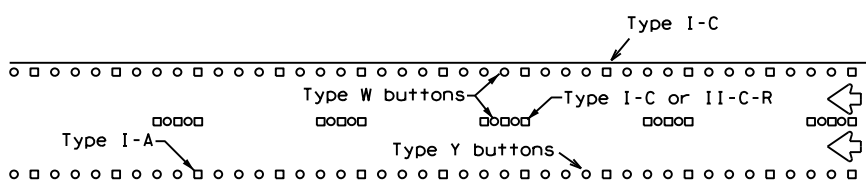

RAISED PAVEMENT MARKERS

EDGE & LANE LINES FOR DIVIDED HIGHWAY

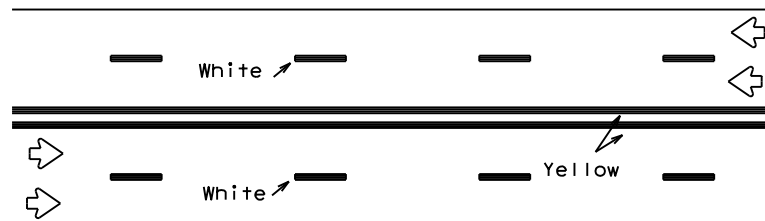

REFLECTORIZED PAVEMENT MARKINGS

Prefabricated markings may be substituted for reflectorized pavement markings.

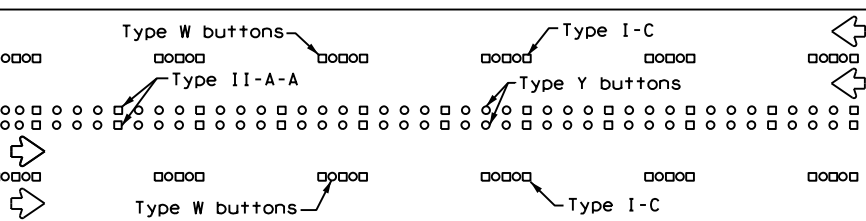

RAISED PAVEMENT MARKERS

LANE & CENTER LINES FOR MULTILANE UNDIVIDED HIGHWAYS

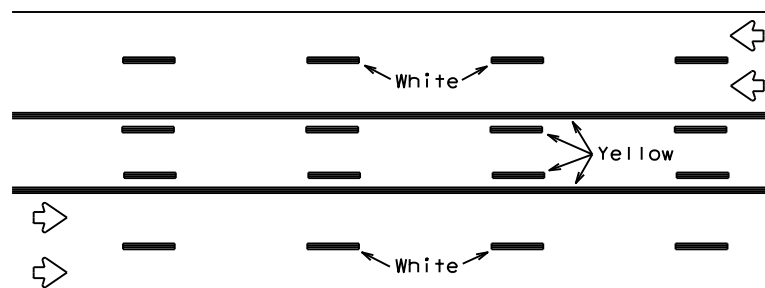

REFLECTORIZED PAVEMENT MARKINGS

Prefabricated markings may be substituted for reflectorized pavement markings.

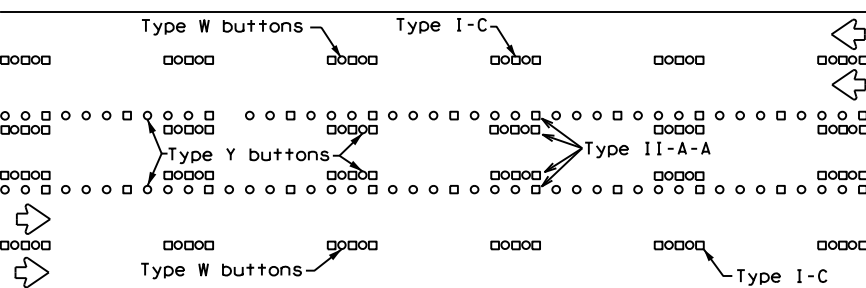

RAISED PAVEMENT MARKERS

TWO-WAY LEFT TURN LANE

STANDARD WORK ZONE PAVEMENT MARKINGS DETAILS

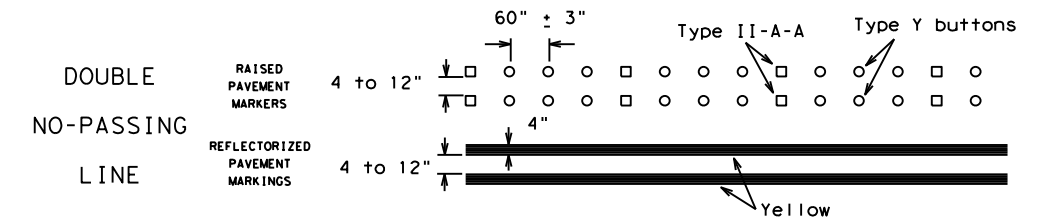

SOLID LINES

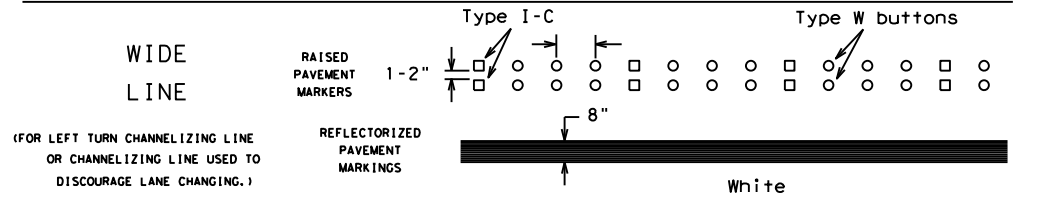
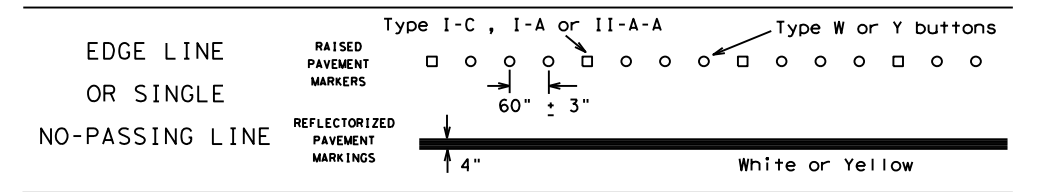

BROKEN LINES

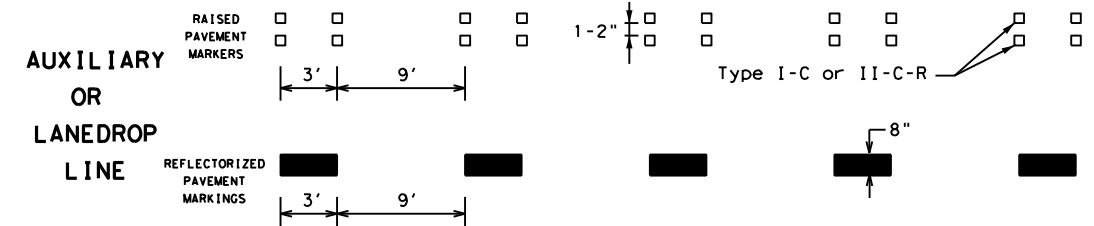
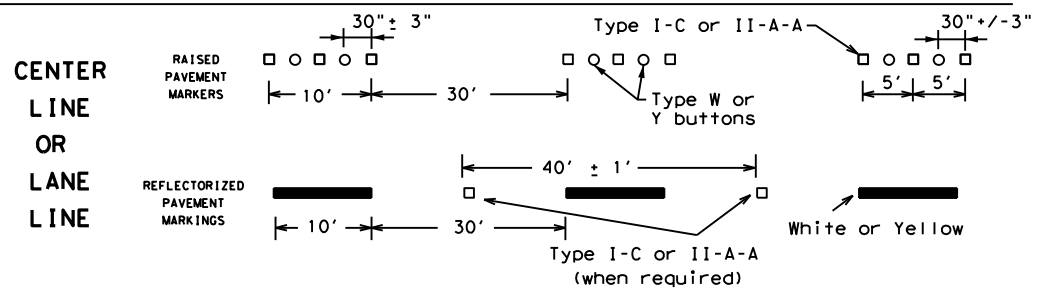

REMOVABLE MARKINGS WITH RAISED PAVEMENT MARKERS

If raised pavement markers are used to supplement REMOVABLE markings, the markers shall be applied to the top of the tape at the approximate mid length of tape used for broken lines or at 20 foot spacing for solid lines. This allows an easier removal of raised pavement markers and tape.

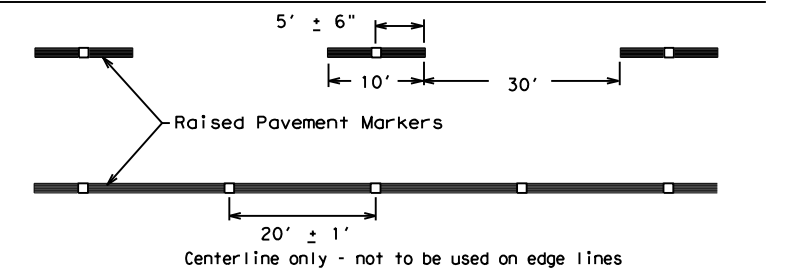

SHEET 12 OF 12



BARRICADE AND CONSTRUCTION PAVEMENT MARKING PATTERNS

BC(12)-21

FILE: bc-21.dgn	DN: TxDOT	CK: TxDOT	OW: TxDOT	CK: TxDOT
©TxDOT February 1998	CONT	SECT	JOB	HIGHWAY
REVISIONS	2555	01	013	FM 2578
1-97 9-07 5-21	DIST	COUNTY	SHEET NO.	
2-98 7-13	DAL	KAUFMAN	23	
11-02 8-14				

Raised pavement markers used as standard pavement markings shall be from the approved products list and meet the requirements of Item 672 "RAISED PAVEMENT MARKERS."

DATE: 7/29/2021 3:14:57 PM
 FILE: \\txdot.projectwiseonline.com:txdot5\Documents\18 - DAL\Design Projects\2555010144 - Design\Plan Set\2 - TCP\TCP STANDARDS\bc-21.dgn
 DISCLAIMER: The use of this standard is governed by the "Texas Engineering Practice Act". No warranty of any kind is made by TxDOT for any purpose whatsoever. TxDOT assumes no responsibility for the conversion of this standard to other formats or for incorrect results or damages resulting from its use.

DATE: 7/29/2021 3:15:03 PM
 FILE: \\txdot.projectwiseonline.com:txdot\Documents\18 - DAL\Design Projects\18040401\18040401.dgn
 DISCLAIMER: The use of this standard is governed by the "Texas Engineering Practice Act". No warranty of any kind is made by TxDOT for any purpose whatsoever. TxDOT assumes no responsibility for the conversion of any units of measurement or for the use of any equipment or materials not specified in this standard.

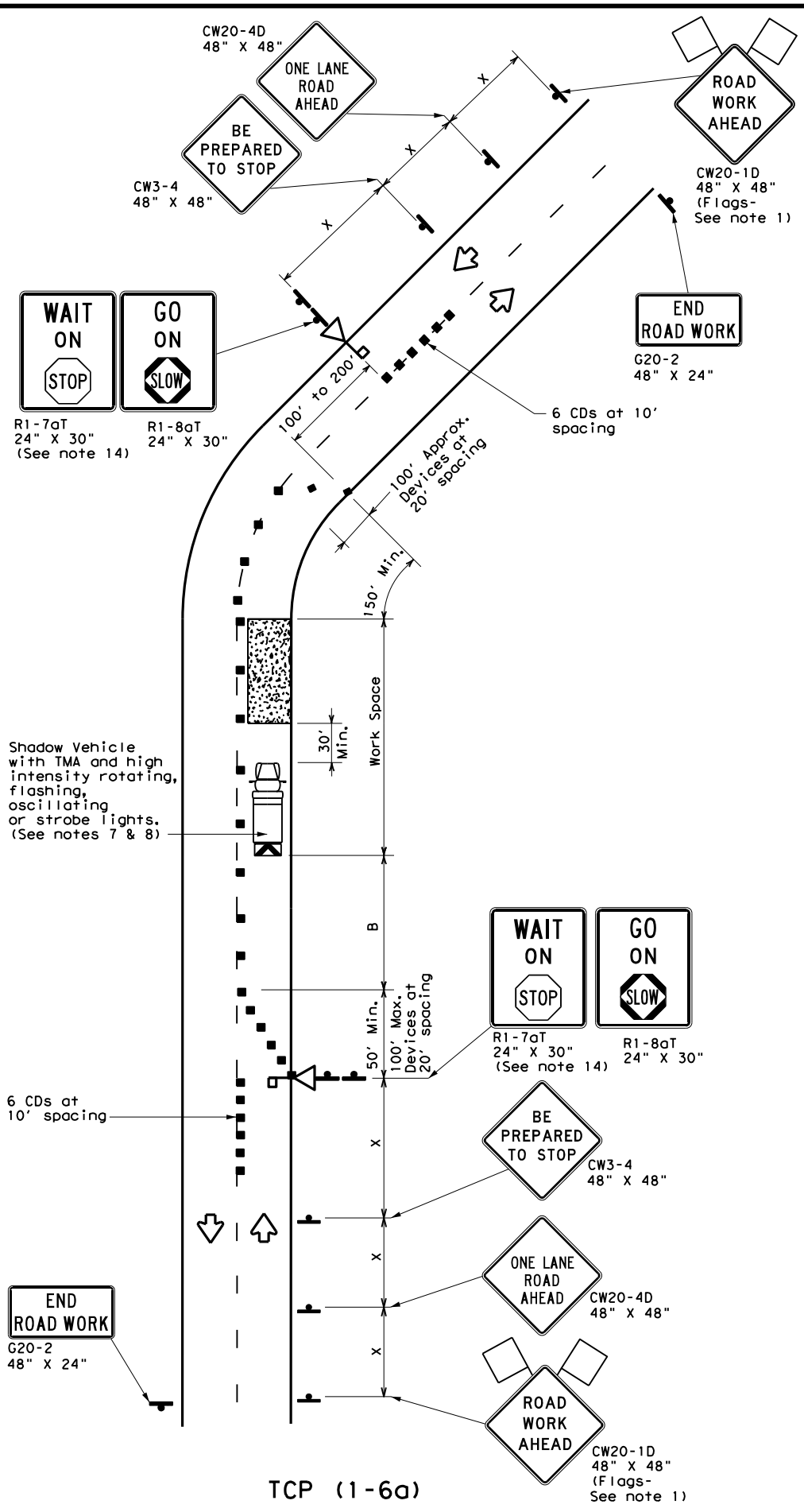

TCP (1-6a)
ONE LANE TWO-WAY CONTROL WITH STOP/SLOW AFADS

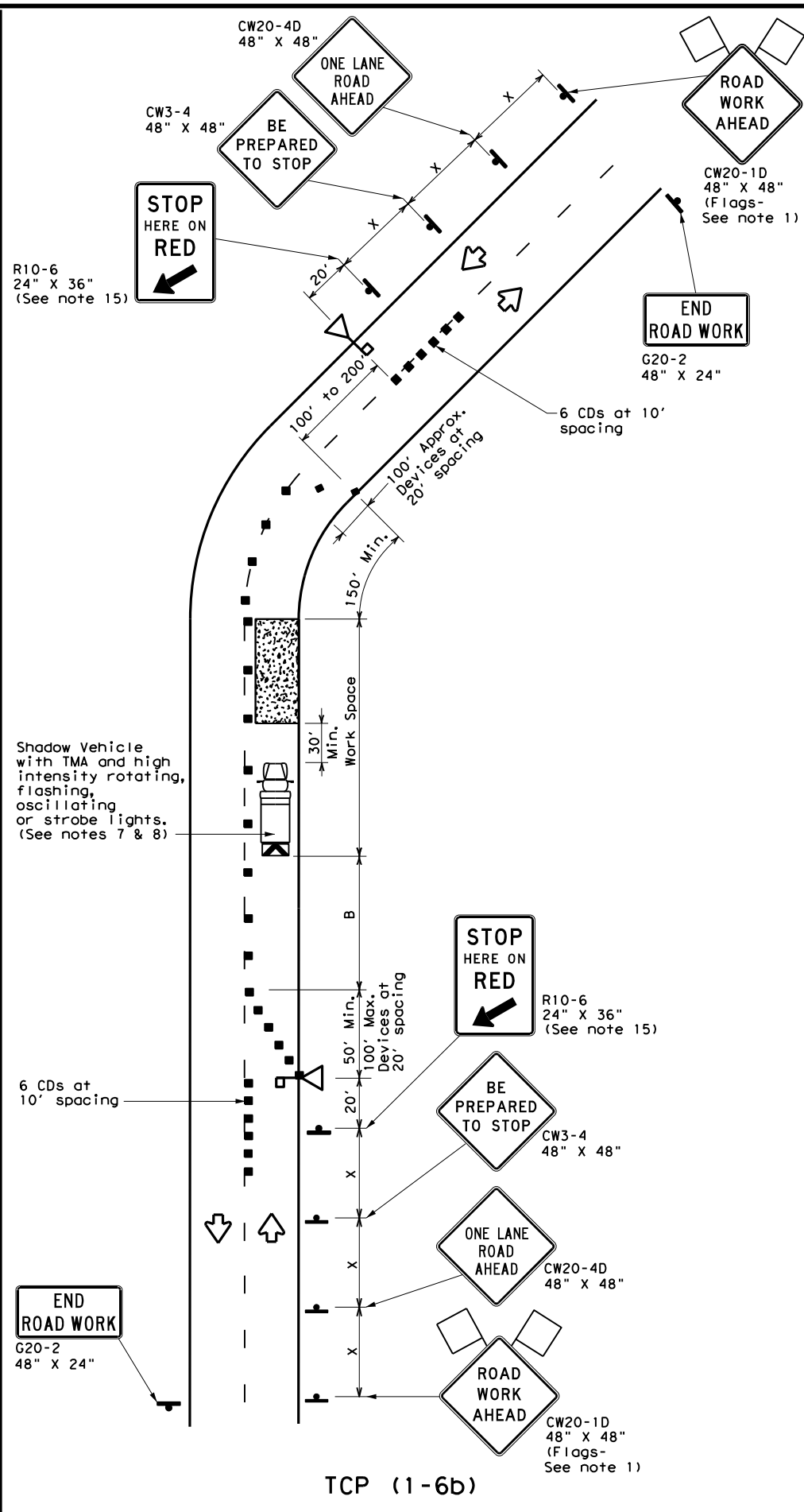

TCP (1-6b)
ONE LANE TWO-WAY CONTROL WITH RED/YELLOW LENS AFADS

LEGEND					
	Type 3 Barricade		Channelizing Devices (CDs)		
	Heavy Work Vehicle		Truck Mounted Attenuator (TMA)		
	Automated Flagger Assistance Device (AFAD)		Portable Changeable Message Sign (PCMS)		
	Sign		Traffic Flow		
	Flag		Flagger		

Posted Speed *	Formula	Minimum Desirable Taper Lengths **			Suggested Maximum Spacing of Channelizing Devices		Minimum Sign Spacing "X" Distance	Suggested Longitudinal Buffer Space "B"	Stopping Sight Distance
		10' Offset	11' Offset	12' Offset	On a Taper	On a Tangent			
30	L = WS ² / 60	150'	165'	180'	30'	60'	120'	90'	200'
35		205'	225'	245'	35'	70'	160'	120'	250'
40		265'	295'	320'	40'	80'	240'	155'	305'
45	L = WS	450'	495'	540'	45'	90'	320'	195'	360'
50		500'	550'	600'	50'	100'	400'	240'	425'
55		550'	605'	660'	55'	110'	500'	295'	495'
60		600'	660'	720'	60'	120'	600'	350'	570'
65		650'	715'	780'	65'	130'	700'	410'	645'
70		700'	770'	840'	70'	140'	800'	475'	730'
75		750'	825'	900'	75'	150'	900'	540'	820'

* Conventional Roads Only
 ** Taper lengths have been rounded off.
 L=Length of Taper (FT) W=Width of Offset (FT) S=Posted Speed (MPH)

TYPICAL USAGE				
MOBILE	SHORT DURATION	SHORT TERM STATIONARY	INTERMEDIATE TERM STATIONARY	LONG TERM STATIONARY
	✓	✓		

GENERAL NOTES

- Flags attached to signs where shown are REQUIRED.
- AFADs shall only be used in situations where there is one lane of approaching traffic in the direction to be controlled.
- Adequate stopping sight distance must be provided to each AFAD location for approaching traffic. (See table above).
- Each AFAD shall be operated by a qualified/certified flagger. Flaggers operating AFADs shall not leave them unattended while they are in use.
- One flagger may operate two AFADs only when the flagger has an unobstructed view of both AFADs and of the approaching traffic in both directions.
- When pilot cars are used, a flagger controlling traffic shall be located on each approach. AFADs shall not be operated by the pilot car operator.
- All AFADs shall be equipped with gate arms with an orange or fluorescent red-orange flag attached to the end of the gate arm. The flag shall be a minimum of 16" square.
- A Shadow Vehicle with a TMA should be used anytime it can be positioned 30 to 100 feet in advance of the area of crew exposure without adversely affecting the performance or quality of the work. If workers are no longer present but road or work conditions require the traffic control to remain in place, Type 3 Barricades or other channelizing devices may be substituted for the Shadow Vehicle and TMA.
- Additional Shadow Vehicles with TMAs may be positioned off the paved surface, next to those shown in order to protect wider work spaces.
- Flaggers should use two-way radios or other methods of communication to control traffic.
- Length of work space should be based on the ability of flaggers to communicate.
- If the work space is located near a horizontal or vertical curve, the buffer distances should be increased in order to maintain stopping sight distance to the AFAD.
- Channelizing devices on the center line may be omitted when a pilot car is leading traffic and approved by the Engineer.
- The R1-7aT "WAIT ON STOP" sign and the R1-8aT "GO ON SLOW" sign shall be installed at the AFAD location on separate supports or they may be fabricated as one 48" x 30" sign. They shall not obscure the face of the STOP/SLOW AFAD.
- The R10-6 "STOP HERE ON RED" arrow sign shall be offset so as not to obscure the lenses of the AFAD.

			Traffic Operations Division Standard	
TRAFFIC CONTROL PLAN AUTOMATED FLAGGER ASSISTANCE DEVICES (AFADS)				
TCP (1-6)-18				
FILE:	tcp1-6-18.dgn	DN:	CK:	DW:
© TxDOT	February 2012	CONT	SECT	JOB
2-18	REVISIONS	2555	01	013
DIST	COUNTY	SHEET NO.		
DAL	KAUFMAN			24

DATE: 7/29/2021 3:15:09 PM
FILE: \\txdot.projectwiseonline.com:txdot5\Documents\18 - DAL\Design\Projects\180004\180004.dgn
DISCLAIMER: The use of this standard is governed by the "Texas Engineering Practice Act". No warranty of any kind is made by TxDOT for any purpose whatsoever. TxDOT assumes no responsibility for the conversion of any other standard or specification to the metric system.
The use of this standard is governed by the "Texas Engineering Practice Act". No warranty of any kind is made by TxDOT for any purpose whatsoever. TxDOT assumes no responsibility for the conversion of any other standard or specification to the metric system.

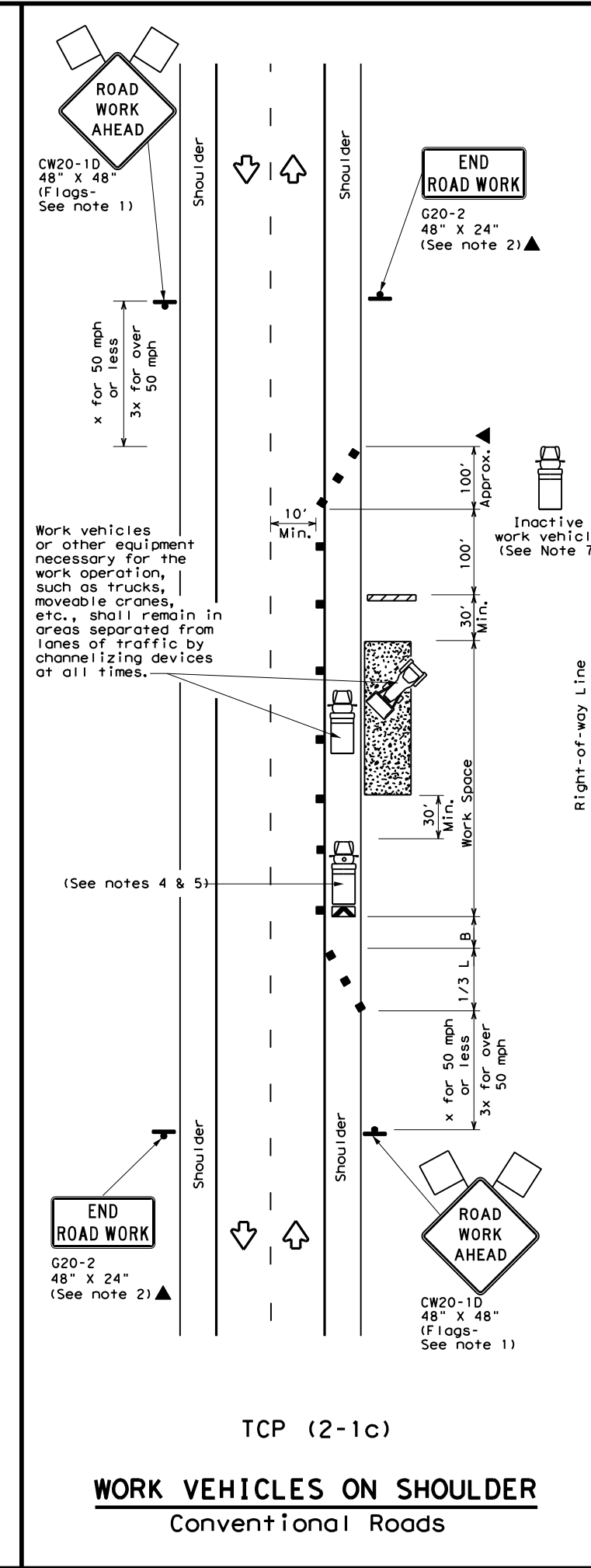
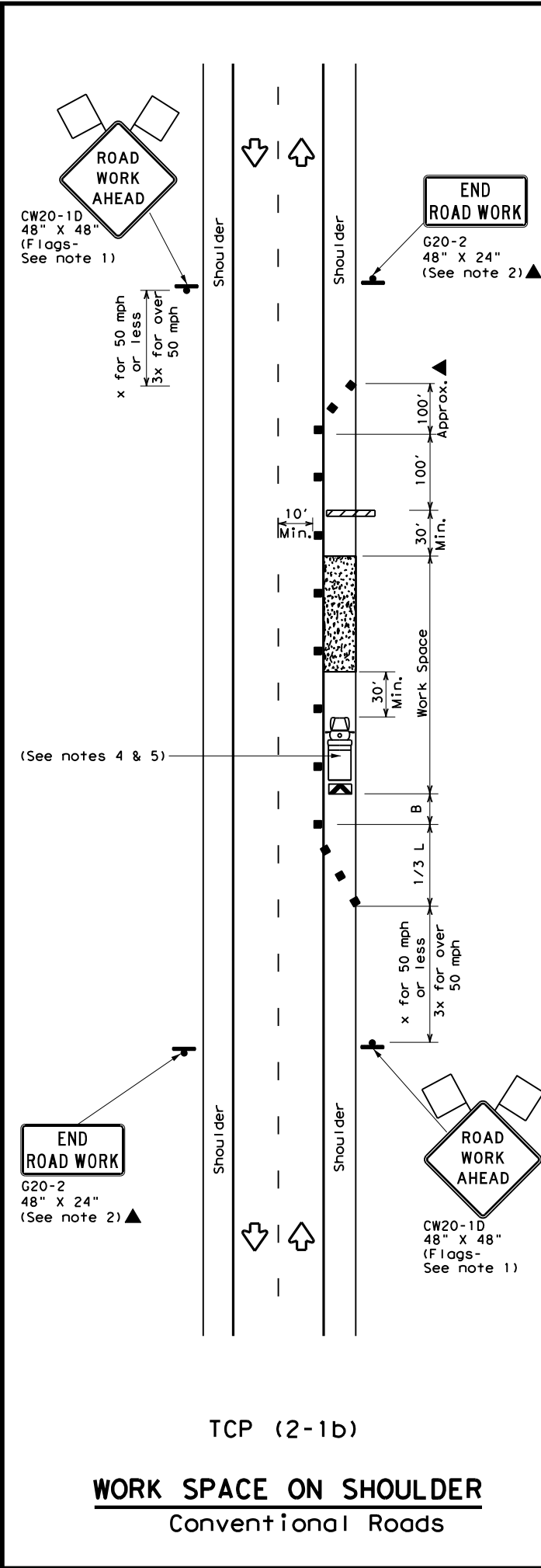
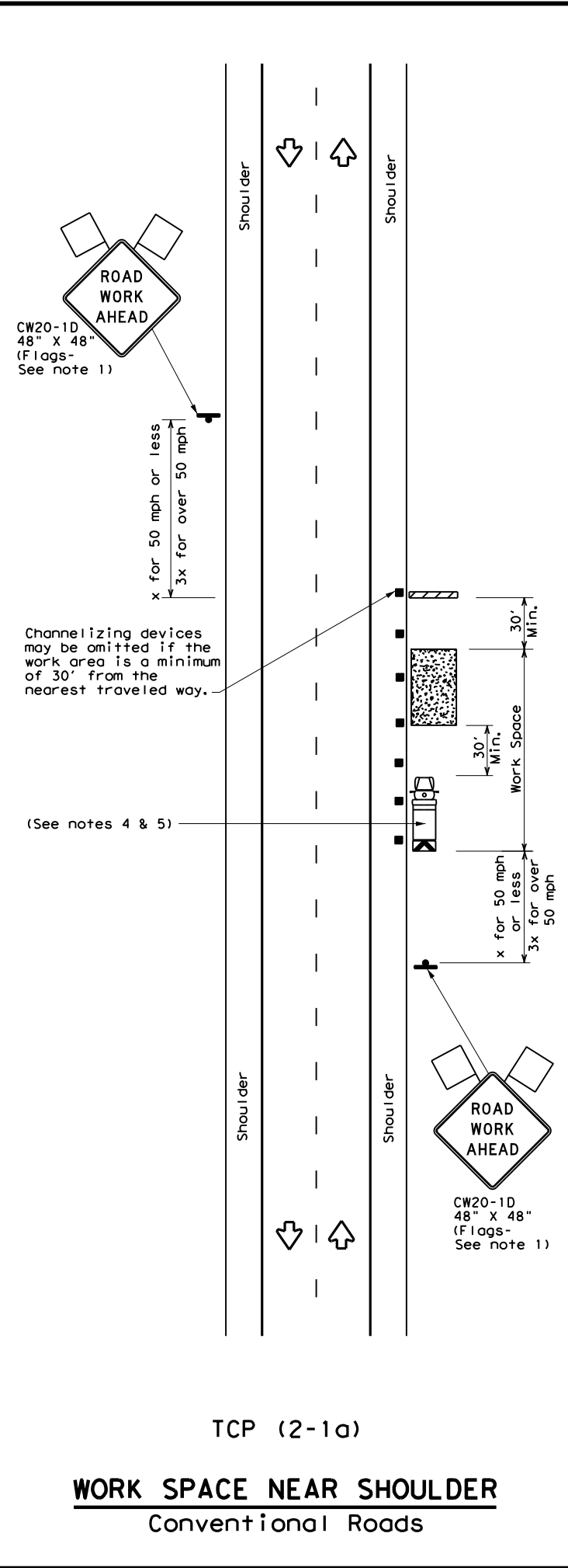

LEGEND			
	Type 3 Barricade		Channelizing Devices
	Heavy Work Vehicle		Truck Mounted Attenuator (TMA)
	Trailer Mounted Flashing Arrow Board		Portable Changeable Message Sign (PCMS)
	Sign		Traffic Flow
	Flag		Flagger

Posted Speed *	Formula	Minimum Desirable Taper Lengths **			Suggested Maximum Spacing of Channelizing Devices		Minimum Sign Spacing "X" Distance	Suggested Longitudinal Buffer Space "B"
		10' Offset	11' Offset	12' Offset	On a Taper	On a Tangent		
30	L = $\frac{WS^2}{60}$	150'	165'	180'	30'	60'	120'	90'
35		205'	225'	245'	35'	70'	160'	120'
40		265'	295'	320'	40'	80'	240'	155'
45	L = WS	450'	495'	540'	45'	90'	320'	195'
50		500'	550'	600'	50'	100'	400'	240'
55		550'	605'	660'	55'	110'	500'	295'
60		600'	660'	720'	60'	120'	600'	350'
65		650'	715'	780'	65'	130'	700'	410'
70		700'	770'	840'	70'	140'	800'	475'
75		750'	825'	900'	75'	150'	900'	540'

* Conventional Roads Only
** Taper lengths have been rounded off.
L=Length of Taper (FT) W=Width of Offset (FT) S=Posted Speed (MPH)

TYPICAL USAGE				
MOBILE	SHORT DURATION	SHORT TERM STATIONARY	INTERMEDIATE TERM STATIONARY	LONG TERM STATIONARY
	✓	✓	✓	✓

GENERAL NOTES

- 1. Flags attached to signs where shown, are REQUIRED.
- 2. All traffic control devices illustrated are REQUIRED, except those denoted with the triangle symbol may be omitted when stated in the plans, or for routine maintenance work, when approved by the Engineer.
- 3. Stockpiled material should be placed a minimum of 30 feet from nearest traveled way.
- 4. Shadow Vehicle with TMA and high intensity rotating, flashing, oscillating or strobe lights. A Shadow Vehicle with a TMA should be used anytime it can be positioned 30 to 100 feet in advance of the area of crew exposure without adversely affecting the performance or quality of the work. If workers are no longer present but road or work conditions require the traffic control to remain in place, Type 3 Barricades or other channelizing devices may be substituted for the Shadow Vehicle and TMA.
- 5. Additional Shadow Vehicles with TMAs may be positioned off the paved surface, next to those shown in order to protect a wider work space.
- 6. See TCP(5-1) for shoulder work on divided highways, expressways and freeways.
- 7. Inactive work vehicles or other equipment should be parked near the right-of-way line and not parked on the paved shoulder.
- 8. CW21-5 "SHOULDER WORK" signs may be used in place of CW20-1D "ROAD WORK AHEAD" signs for shoulder work on conventional roadways.

				<i>Traffic Operations Division Standard</i>	
TRAFFIC CONTROL PLAN CONVENTIONAL ROAD SHOULDER WORK					
TCP (2-1) - 18					
FILE:	tcp2-1-18.dgn	DWG:	CK:	DWG:	CK:
© TxDOT	December 1985	CONT:	SECT:	JOB:	HIGHWAY:
REVISIONS		2555	01	013	FM 2578
2-94	4-98	DIST:		COUNTY:	SHEET NO.
8-95	2-12	DAL		KAUFMAN	25
1-97	2-18				

DISCLAIMER: The use of this standard is governed by the "Texas Engineering Practice Act". No warranty of any kind is made by TxDOT for any purpose whatsoever. TxDOT assumes no responsibility for the conversion of units or the use of this standard in any project. For more information, contact the Texas Department of Transportation, 12000 North Loop West, Dallas, Texas 75244, or visit our website at www.txdot.gov.

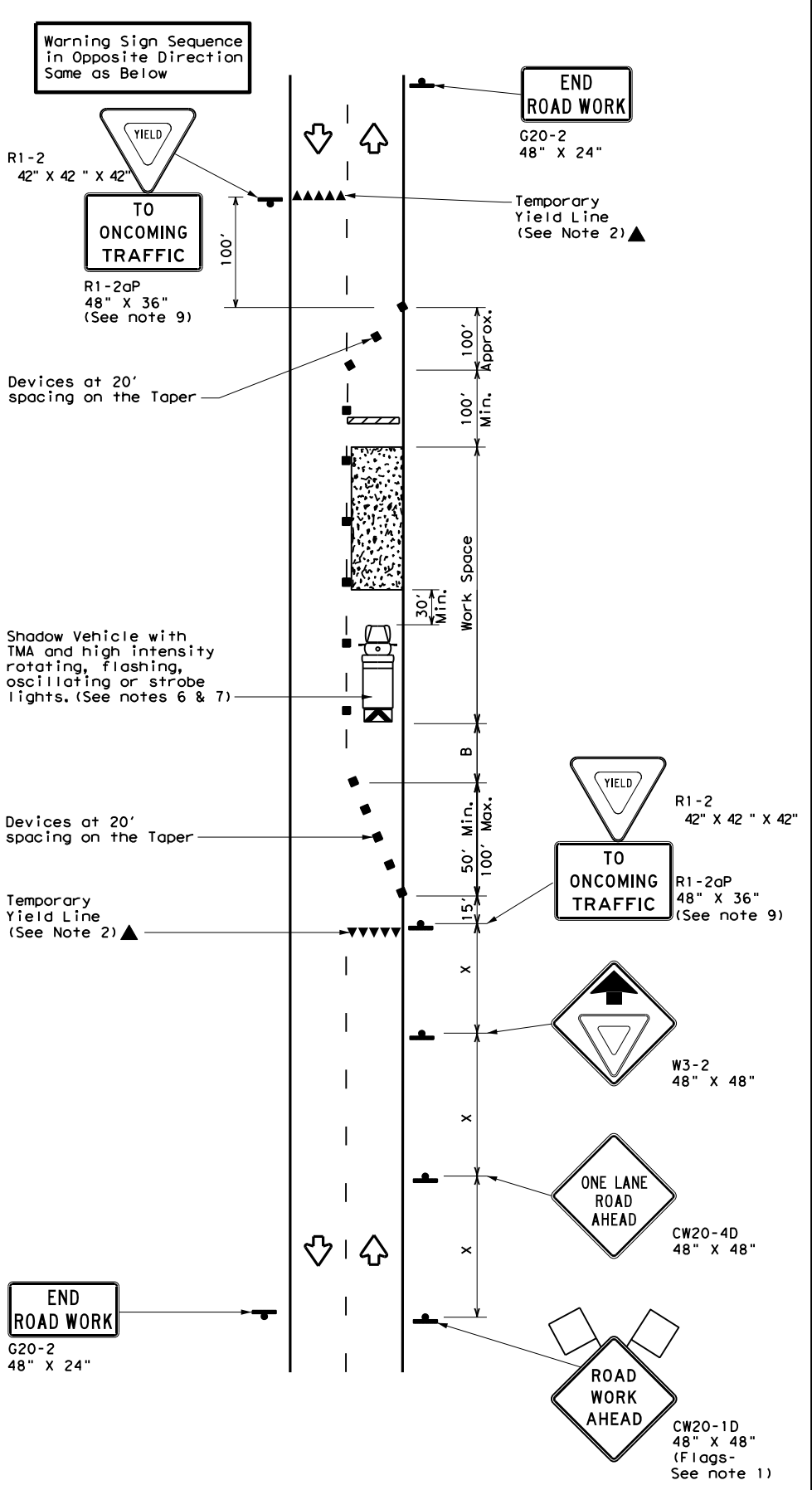

TCP (2-2a)
2-LANE ROADWAY WITHOUT PAVED SHOULDERS
ONE LANE TWO-WAY
CONTROL WITH YIELD SIGNS
(Less than 2000 ADT - See Note 9)

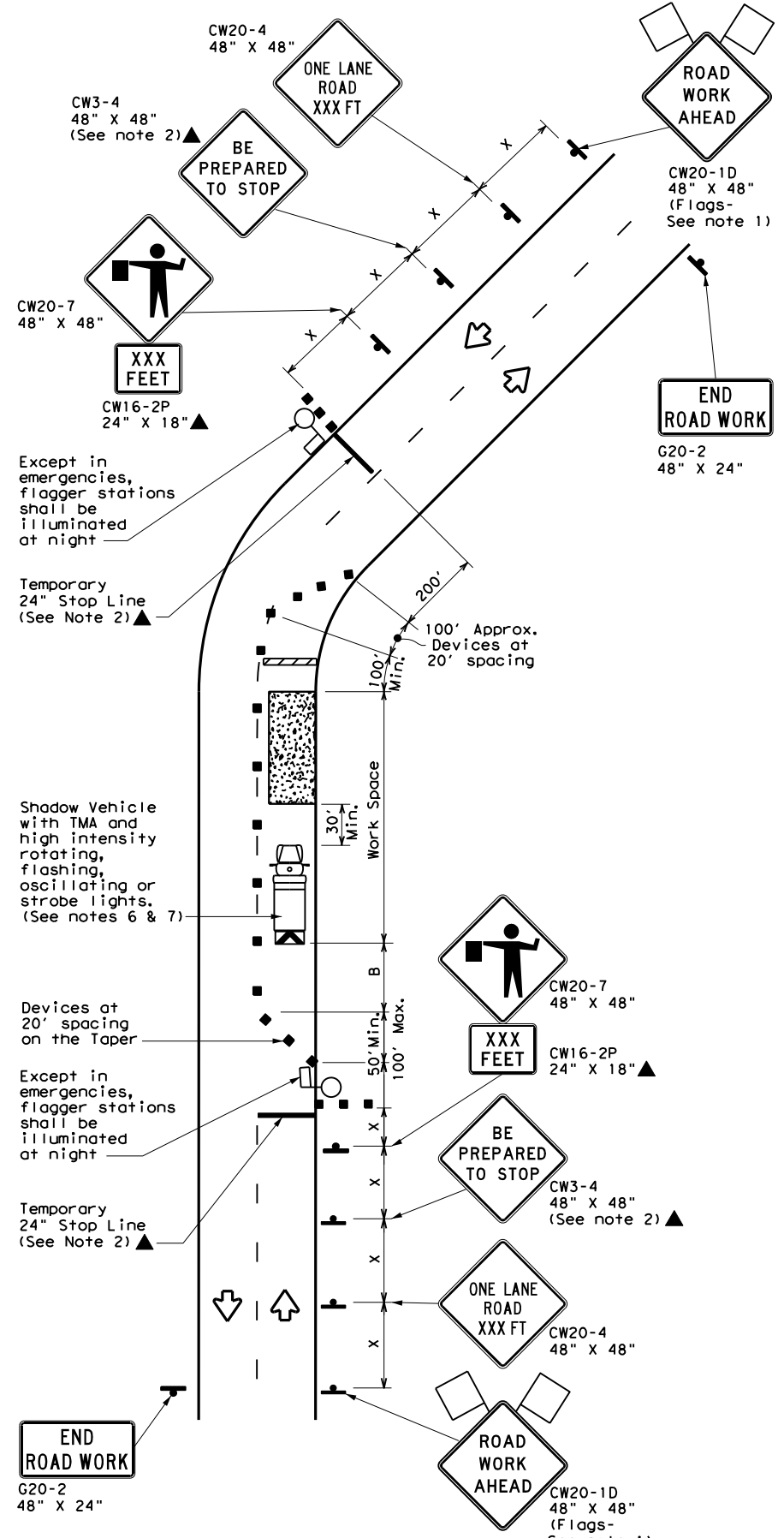

TCP (2-2b)
2-LANE ROADWAY WITHOUT PAVED SHOULDERS
ONE LANE TWO-WAY
CONTROL WITH FLAGGERS

LEGEND

	Type 3 Barricade		Channelizing Devices
	Heavy Work Vehicle		Truck Mounted Attenuator (TMA)
	Trailer Mounted Flashing Arrow Board		Portable Changeable Message Sign (PCMS)
	Sign		Traffic Flow
	Flag		Flagger

Posted Speed *	Formula	Minimum Desirable Taper Lengths **			Suggested Maximum Spacing of Channelizing Devices		Minimum Sign Spacing "x" Distance	Suggested Longitudinal Buffer Space "B"	Stopping Sight Distance
		10' Offset	11' Offset	12' Offset	On a Taper	On a Tangent			
30	L = WS ² / 60	150'	165'	180'	30'	60'	120'	90'	200'
35		205'	225'	245'	35'	70'	160'	120'	250'
40		265'	295'	320'	40'	80'	240'	155'	305'
45	L = WS	450'	495'	540'	45'	90'	320'	195'	360'
50		500'	550'	600'	50'	100'	400'	240'	425'
55		550'	605'	660'	55'	110'	500'	295'	495'
60		600'	660'	720'	60'	120'	600'	350'	570'
65		650'	715'	780'	65'	130'	700'	410'	645'
70		700'	770'	840'	70'	140'	800'	475'	730'
75		750'	825'	900'	75'	150'	900'	540'	820'

* Conventional Roads Only
 ** Taper lengths have been rounded off.
 L=Length of Taper (FT) W=Width of Offset (FT) S=Posted Speed (MPH)

TYPICAL USAGE

MOBILE	SHORT DURATION	SHORT TERM STATIONARY	INTERMEDIATE TERM STATIONARY	LONG TERM STATIONARY
	✓	✓	✓	

- GENERAL NOTES**
- Flags attached to signs where shown, are REQUIRED.
 - All traffic control devices illustrated are REQUIRED, except those denoted with the triangle symbol may be omitted when stated elsewhere in the plans, or for routine maintenance work, when approved by the Engineer.
 - The CW3-4 "BE PREPARED TO STOP" sign may be installed after the CW20-4 "ONE LANE ROAD XXX FT" sign, but proper sign spacing shall be maintained.
 - Flaggers should use two-way radios or other methods of communication to control traffic.
 - Length of work space should be based on the ability of flaggers to communicate.
 - A Shadow Vehicle with a TMA should be used anytime it can be positioned 30 to 100 feet in advance of the area of crew exposure without adversely affecting the performance or quality of the work. If workers are no longer present but road or work conditions require the traffic control to remain in place, Type 3 Barricades or other channelizing devices may be substituted for the Shadow Vehicle and TMA.
 - Additional Shadow Vehicles with TMAs may be positioned off the paved surface, next to those shown in order to protect a wider work space.
- TCP (2-2a)**
- The R1-2 "YIELD" sign traffic control may be used on projects with approaches that have adequate sight distance. For projects in urban areas, work space should be no longer than one half city block. In rural areas, roadways with less than 2000 ADT, work space should be no longer than 400 feet.
 - The R1-2aP "YIELD TO ONCOMING TRAFFIC" sign shall be placed on a support at a 7 foot minimum mounting height.
- TCP (2-2b)**
- Channelizing devices on the center line may be omitted when a pilot car is leading traffic and approved by the Engineer.
 - If the work space is located near a horizontal or vertical curve, the buffer distances should be increased in order to maintain stopping sight distance to the flagger and a queue of stopped vehicles. (See table above).
 - Flaggers should use 24" STOP/SLOW paddles to control traffic. Flags should be limited to emergency situations.

Texas Department of Transportation
 Traffic Operations Division Standard

**TRAFFIC CONTROL PLAN
 ONE-LANE TWO-WAY
 TRAFFIC CONTROL**

TCP (2-2) - 18

FILE: tcp2-2-18.dgn	DN:	CK:	DW:	CK:
© TxDOT	REVISIONS	CONT	SECT	JOB
8-95 3-03	2555	01	013	FM 2578
1-97 2-12				
4-98 2-18				
	DIST	COUNTY	SHEET NO.	
	DAL	KAUFMAN	26	

DATE: 7/29/2021 3:15:21 PM
 FILE: \\txdot.projectwiseonline.com:txdot\Documents\18 - DAL\Design Projects\180444\180444.dgn
 PROJECT: 180444
 DRAWING: 180444-18
 TITLE: TRAFFIC CONTROL PLAN FOR ROAD WORK
 DISCLAIMER: The use of this standard is governed by the "Texas Engineering Practice Act". No warranty of any kind is made by TxDOT for any purpose whatsoever. TxDOT assumes no responsibility for the conversion of units or the use of the standard for any purpose other than that intended.

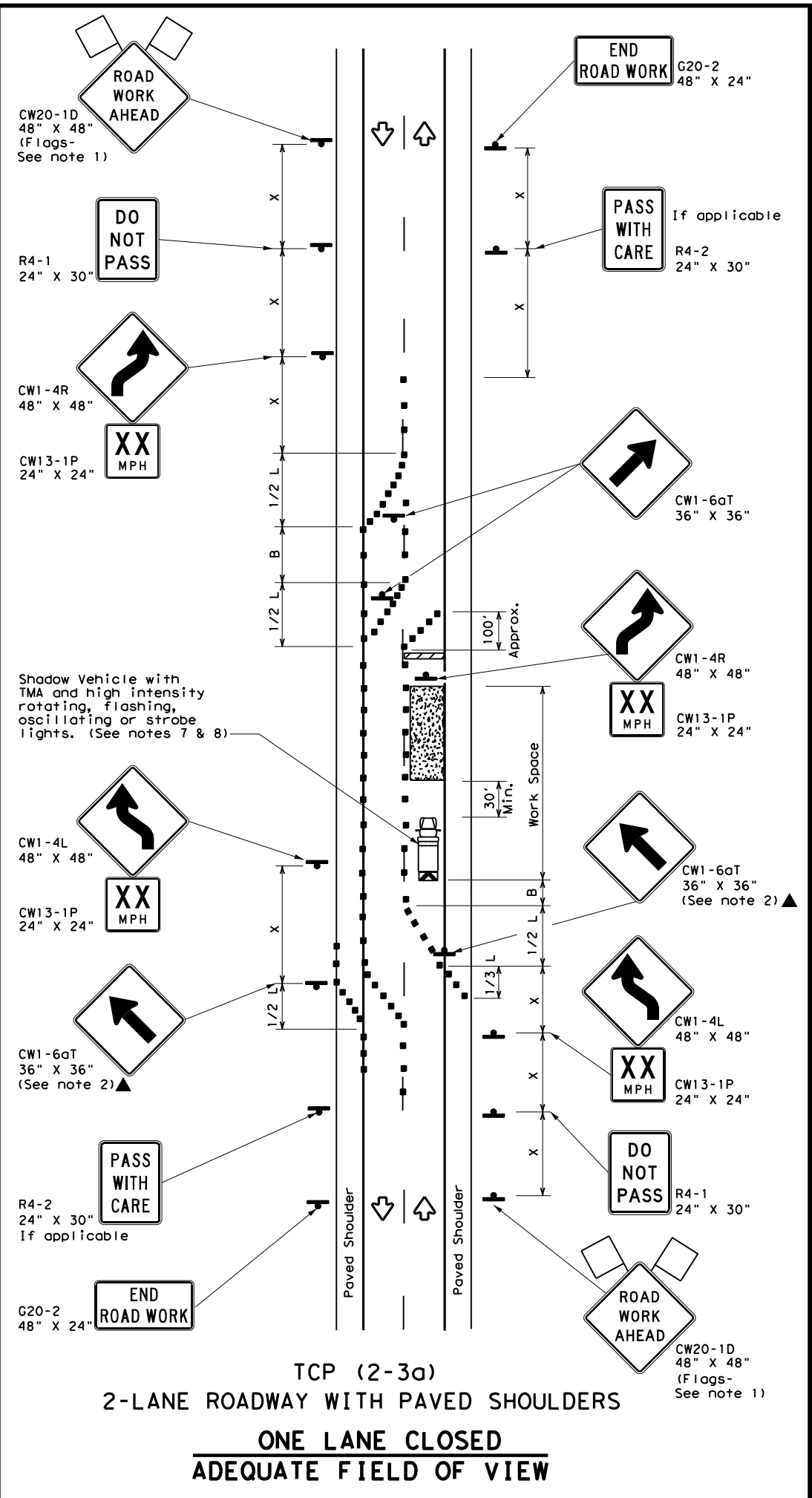

TCP (2-3a)
2-LANE ROADWAY WITH PAVED SHOULDERS
ONE LANE CLOSED
ADEQUATE FIELD OF VIEW

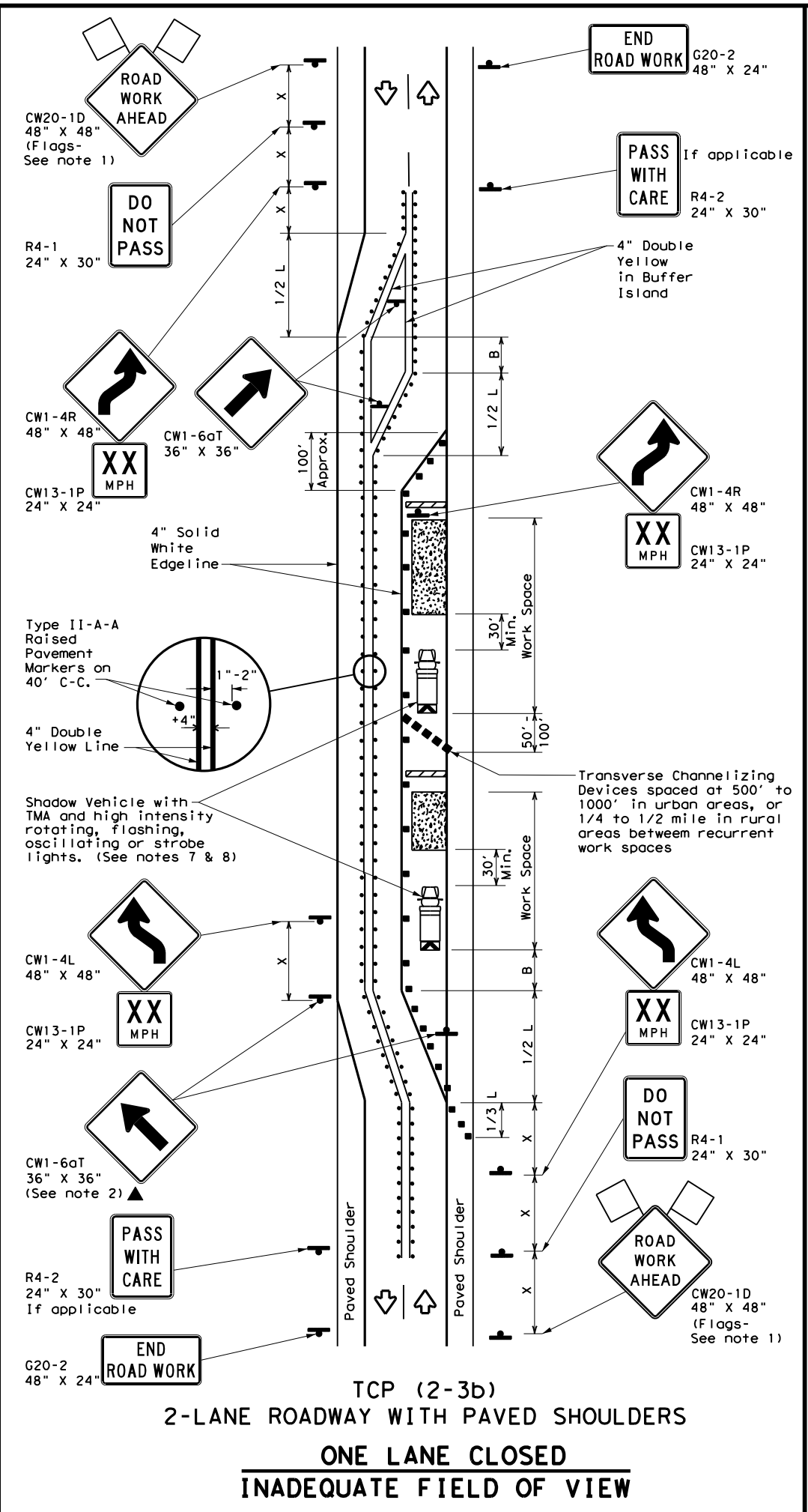

TCP (2-3b)
2-LANE ROADWAY WITH PAVED SHOULDERS
ONE LANE CLOSED
INADEQUATE FIELD OF VIEW

LEGEND			
	Type 3 Barricade		Channelizing Devices
	Heavy Work Vehicle		Truck Mounted Attenuator (TMA)
	Trailer Mounted Flashing Arrow Board		Raised Pavement Markers Ty II-AA
	Sign		Traffic Flow
	Flag		Flagger

Posted Speed * X	Formula	Minimum Desirable Taper Lengths **			Suggested Maximum Spacing of Channelizing Devices		Minimum Sign Spacing "x" Distance	Suggested Longitudinal Buffer Space "B"
		10' Offset	11' Offset	12' Offset	On a Taper	On a Tangent		
30	L = WS ² / 60	150'	165'	180'	30'	60'	120'	90'
35		205'	225'	245'	35'	70'	160'	120'
40		265'	295'	320'	40'	80'	240'	155'
45	L = WS	450'	495'	540'	45'	90'	320'	195'
50		500'	550'	600'	50'	100'	400'	240'
55		550'	605'	660'	55'	110'	500'	295'
60	L = WS	600'	660'	720'	60'	120'	600'	350'
65		650'	715'	780'	65'	130'	700'	410'
70		700'	770'	840'	70'	140'	800'	475'
75	L = WS	750'	825'	900'	75'	150'	900'	540'
75		750'	825'	900'	75'	150'	900'	540'

* Conventional Roads Only
 ** Taper lengths have been rounded off.
 L=Length of Taper (FT) W=Width of Offset (FT) S=Posted Speed (MPH)

TYPICAL USAGE				
MOBILE	SHORT DURATION	SHORT TERM STATIONARY	INTERMEDIATE TERM STATIONARY	LONG TERM STATIONARY
			✓	✓
				TCP (2-3b) ONLY

- GENERAL NOTES**
- Flags attached to signs where shown, are REQUIRED.
 - All traffic control devices illustrated are REQUIRED, except those denoted with the triangle symbol may be omitted when stated elsewhere in the plans, or for routine maintenance work, when approved by the Engineer.
 - When work space will be in place less than three days existing pavement markings may remain in place. Channelizing devices shall be used to separate traffic.
 - Flagger control should NOT be used unless roadway conditions or heavy traffic volume require additional emphasis to safely control traffic. Flagger should be positioned at end of traffic queue.
 - The R4-1 "DO NOT PASS," R4-2 "PASS WITH CARE" and construction regulatory speed zone signs may be installed within CW20-1D "ROAD WORK AHEAD" signs. Proper spacing of signs shall be maintained.
 - Conflicting pavement marking shall be removed for long term projects.
 - A Shadow Vehicle with a TMA should be used anytime it can be positioned 30 to 100 feet in advance of the area of crew exposure without adversely affecting the performance or quality of the work. If workers are no longer present but road or work conditions require the traffic control to remain in place, Type 3 Barricades or other channelizing devices may be substituted.
 - Additional Shadow Vehicles with TMAs may be positioned off the paved surface, next to those shown in order to protect a wider work space.

- TCP (2-3a)**
- Conflicting pavement markings shall be removed for long-term projects. For shorter durations where traffic is directed over a yellow centerline, channelizing devices which separate two-way traffic should be spaced on tapers at 20' or 15' if posted speeds are 35 mph or slower, and for tangent sections, at 1/2(S) where S is the speed in mph. This tighter device spacing is intended for the area of the conflicting markings, not the entire work zone.

Texas Department of Transportation
Traffic Operations Division Standard

TRAFFIC CONTROL PLAN
TRAFFIC SHIFTS ON
TWO-LANE ROADS

TCP (2-3) - 18

FILE: tcp(2-3)-18.dgn	DN:	CK:	DW:	CK:
© TxDOT December 1985	CONT	SECT	JOB	HIGHWAY
REVISIONS	2555	01	013	FM 2578
8-95 3-03	DIST	COUNTY	SHEET NO.	
1-97 2-12	DAL	KAUFMAN	27	
4-98 2-18				

163

DATE: 7/29/2021 3:15:28 PM
 FILE: \\txdot.projectwiseonline.com:txdot5\Documents\18 - DAL\Design Projects\18044\18044.dwg
 PROJECT: 18044 - DAL Design Project
 DRAWING: 18044.dwg
 TITLE: TRAFFIC CONTROL PLAN
 SHEET: 28
 DISCLAIMER: The use of this standard is governed by the "Texas Engineering Practice Act". No warranty of any kind is made by TxDOT for any purpose whatsoever. TxDOT assumes no responsibility for the conversion of units or for the accuracy of any information derived from this standard.

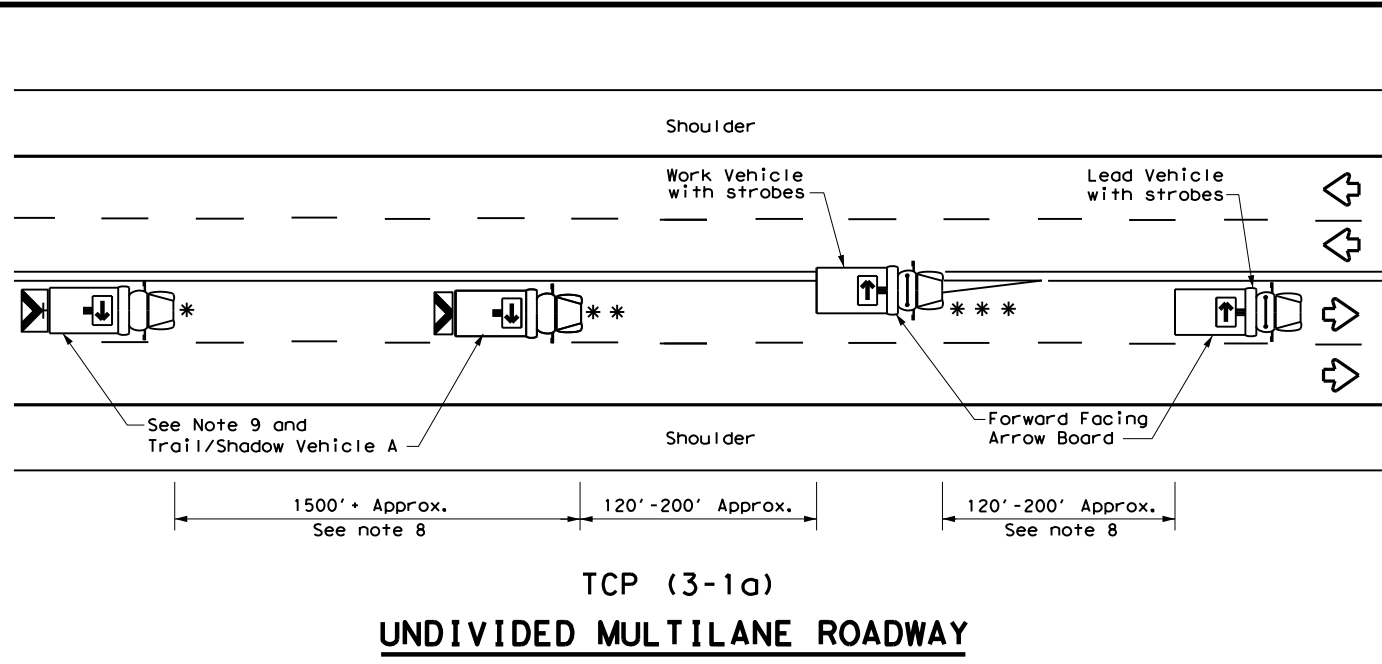

TCP (3-1a)
UNDIVIDED MULTILANE ROADWAY

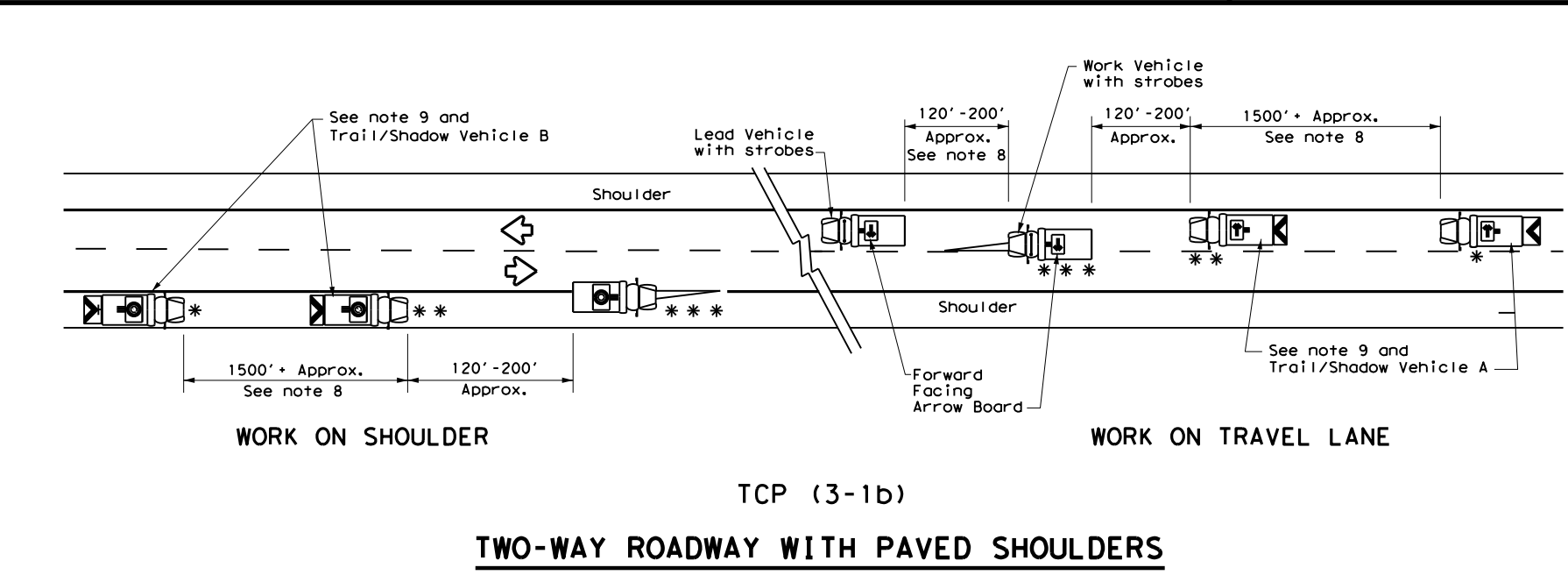

TCP (3-1b)
TWO-WAY ROADWAY WITH PAVED SHOULDERS

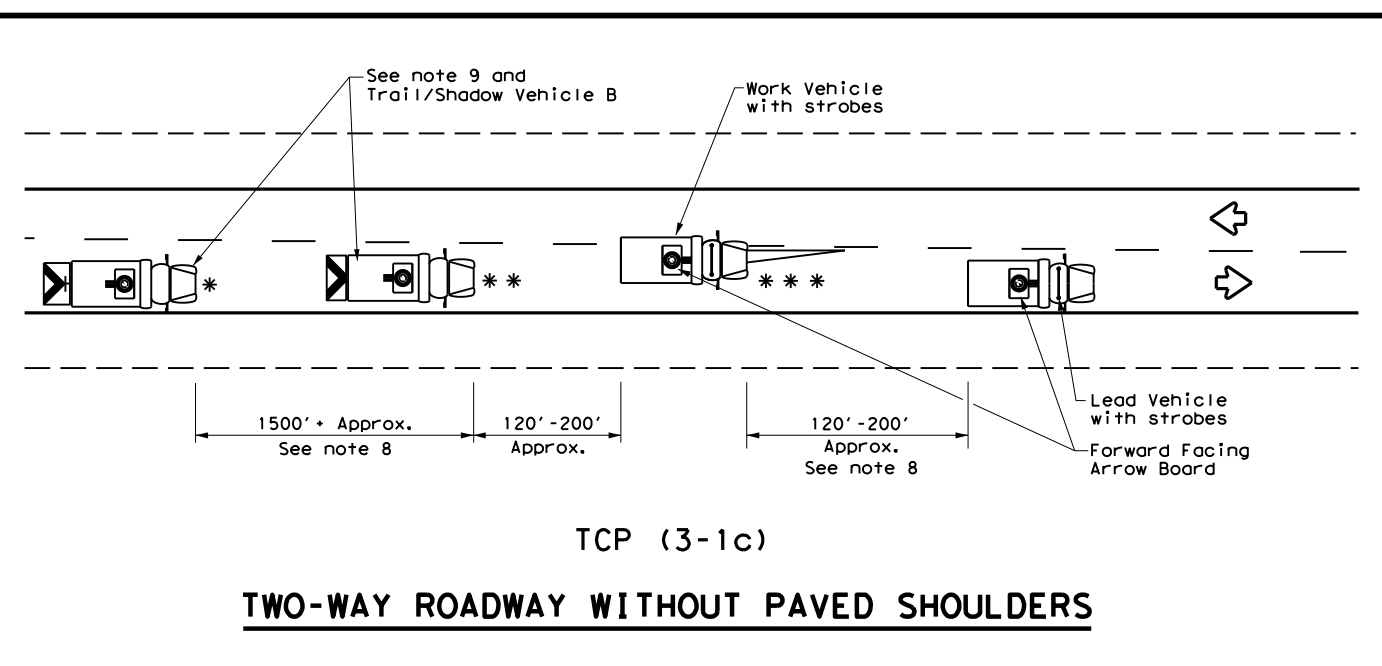

TCP (3-1c)
TWO-WAY ROADWAY WITHOUT PAVED SHOULDERS

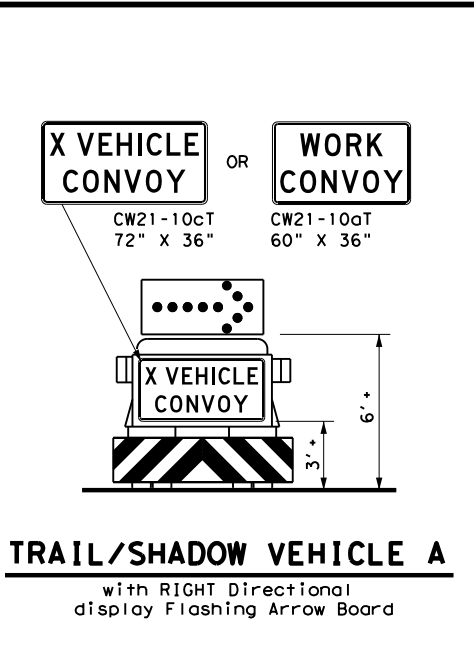

TRAIL/SHADOW VEHICLE A
with RIGHT Directional display Flashing Arrow Board

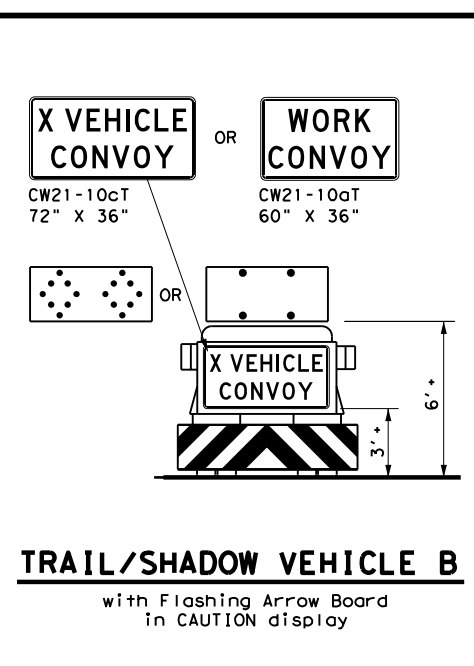

TRAIL/SHADOW VEHICLE B
with Flashing Arrow Board in CAUTION display

LEGEND			
*	Trail Vehicle	ARROW BOARD DISPLAY	
**	Shadow Vehicle		
***	Work Vehicle		RIGHT Directional
	Heavy Work Vehicle		LEFT Directional
	Truck Mounted Attenuator (TMA)		Double Arrow
	Traffic Flow		CAUTION (Alternating Diamond or 4 Corner Flash)

TYPICAL USAGE				
MOBILE	SHORT DURATION	SHORT TERM STATIONARY	INTERMEDIATE TERM STATIONARY	LONG TERM STATIONARY
<input checked="" type="checkbox"/>	<input type="checkbox"/>	<input type="checkbox"/>	<input type="checkbox"/>	<input type="checkbox"/>

GENERAL NOTES

1. TRAIL, SHADOW, and LEAD vehicles shall be equipped with arrow boards as illustrated. When a LEAD vehicle is not used the WORK vehicle must be equipped with an arrow board. The Engineer will determine if the LEAD VEHICLE and/or TRAIL VEHICLE are required based on prevailing roadway conditions, traffic volume, and sight distance restrictions.
2. The use of amber high intensity rotating, flashing, oscillating, or strobe lights on vehicles are required. Blue high intensity rotating, flashing, oscillating or strobe lights when mounted on the driver's side of the vehicle may be operated simultaneously with the amber beacons or strobe lights.
3. The use of truck mounted attenuators (TMA) on the SHADOW VEHICLE and TRAIL VEHICLE are required.
4. Reflective sheeting on the rear of the TMA shall meet or exceed the reflectivity and color requirements of DEPARTMENTAL MATERIAL SPECIFICATION DMS 8300, Type A.
5. Flashing arrow boards shall be Type B or Type C as per the Barricade and Construction (BC) standards. The board shall be controlled from inside the vehicle.
6. Each vehicle shall have two-way radio communication capability.
7. When work convoys must change lanes, the TRAIL VEHICLE should change lanes first to shadow the other convoy vehicles.
8. Vehicle spacing between the TRAIL VEHICLE and the SHADOW VEHICLE will vary depending on sight distance restrictions. Motorists approaching the work convoy should be able to see the TRAIL VEHICLE in time to slow down and/or change lanes as they approach the TRAIL VEHICLE. Vehicle spacing between the WORK VEHICLE and SHADOW VEHICLE and vehicle spacing between WORK VEHICLE and LEAD VEHICLE may vary according to terrain, work activity and other factors.
9. "X VEHICLE CONVOY" (CW21-10cT) or "WORK CONVOY" (CW21-10aT) signs shall be used on TRAIL VEHICLES and SHADOW VEHICLES as shown. As an option 48" X 48" diamond shaped "WORK CONVOY" (CW21-10T) or "X VEHICLE CONVOY" (CW21-10bT) signs may be used where adequate mounting space exists. When used, the X VEHICLE CONVOY sign shall have the number of the convoy vehicles displayed on the sign in the number designation "X" location. The "X VEHICLE CONVOY" sign shall not be used on the SHADOW VEHICLE if a TRAIL VEHICLE is used.
10. On two-lane two-way roadways, the work and protection vehicles should pull over periodically to allow motor vehicle traffic to pass. If motorists are not allowed to pass the work convoy, a "DO NOT PASS" (R4-1) sign should be placed on the back of the rearmost protection vehicle.

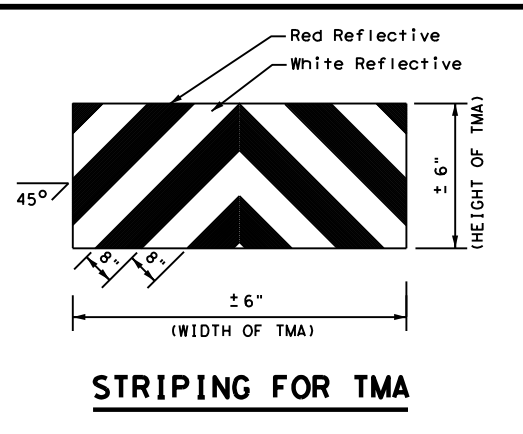

STRIPING FOR TMA

Traffic Operations Division Standard

Texas Department of Transportation

**TRAFFIC CONTROL PLAN
MOBILE OPERATIONS
UNDIVIDED HIGHWAYS**

TCP (3-1) - 13

FILE: tcp3-1.dgn	DN: TxDOT	CK: TxDOT	DW: TxDOT	CK: TxDOT
© TxDOT December 1985	CONT	SECT	JOB	HIGHWAY
REVISIONS	2555	01	013	FM 2578
2-94 4-98	DIST	COUNTY	SHEET NO.	
8-95 7-13	DAL	KAUFMAN	28	
1-97				

DATE: 7/29/2021 3:15:34 PM
 FILE: \\txdot\project\wisonline.com\TXDOT5\Documents\18 - DAL\Design Projects\180404\chgs\CP3-3\CP3-3.dgn
 The use of this standard is governed by the "Texas Engineering Practice Act". No warranty of any kind is made by TxDOT for any purpose whatsoever. TxDOT assumes no responsibility for the conversion of this standard to any other format.

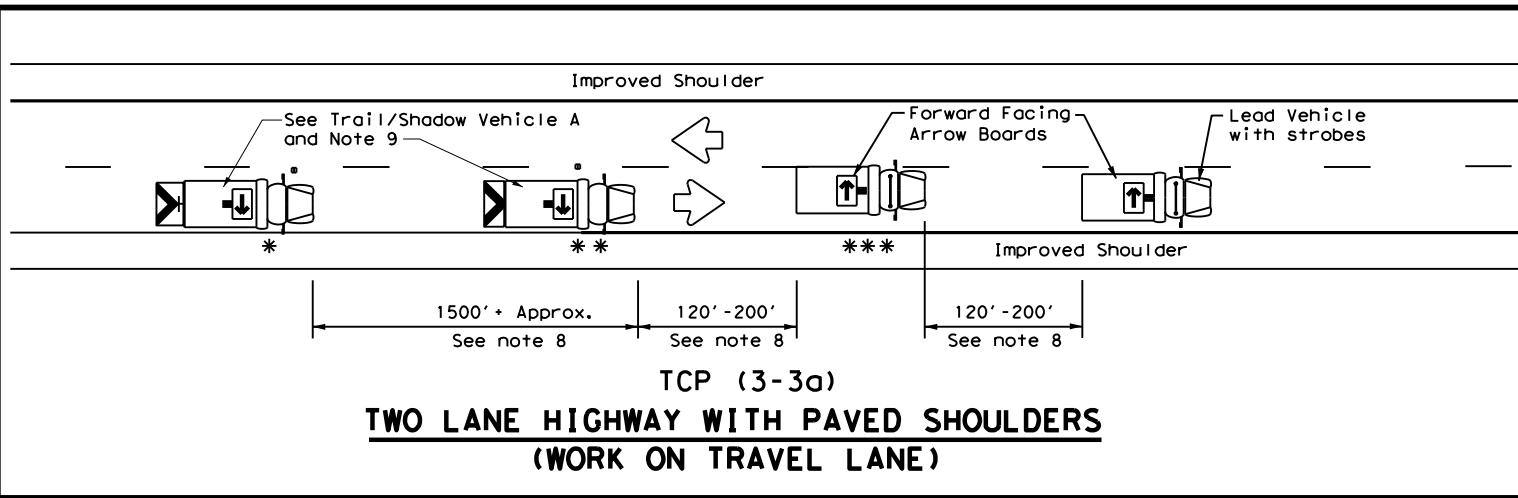

TCP (3-3a)
TWO LANE HIGHWAY WITH PAVED SHOULDERS
(WORK ON TRAVEL LANE)

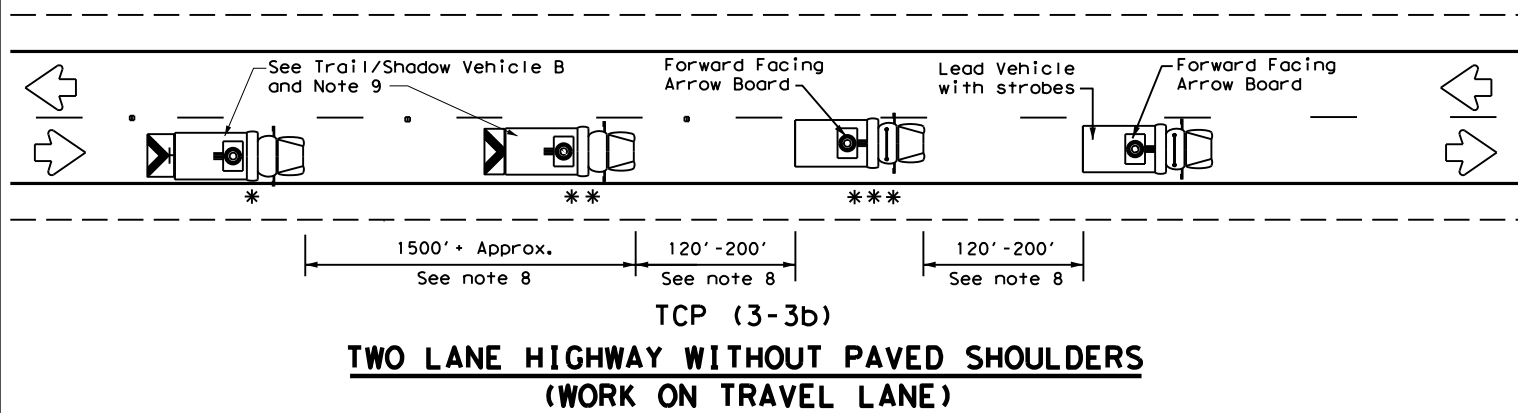

TCP (3-3b)
TWO LANE HIGHWAY WITHOUT PAVED SHOULDERS
(WORK ON TRAVEL LANE)

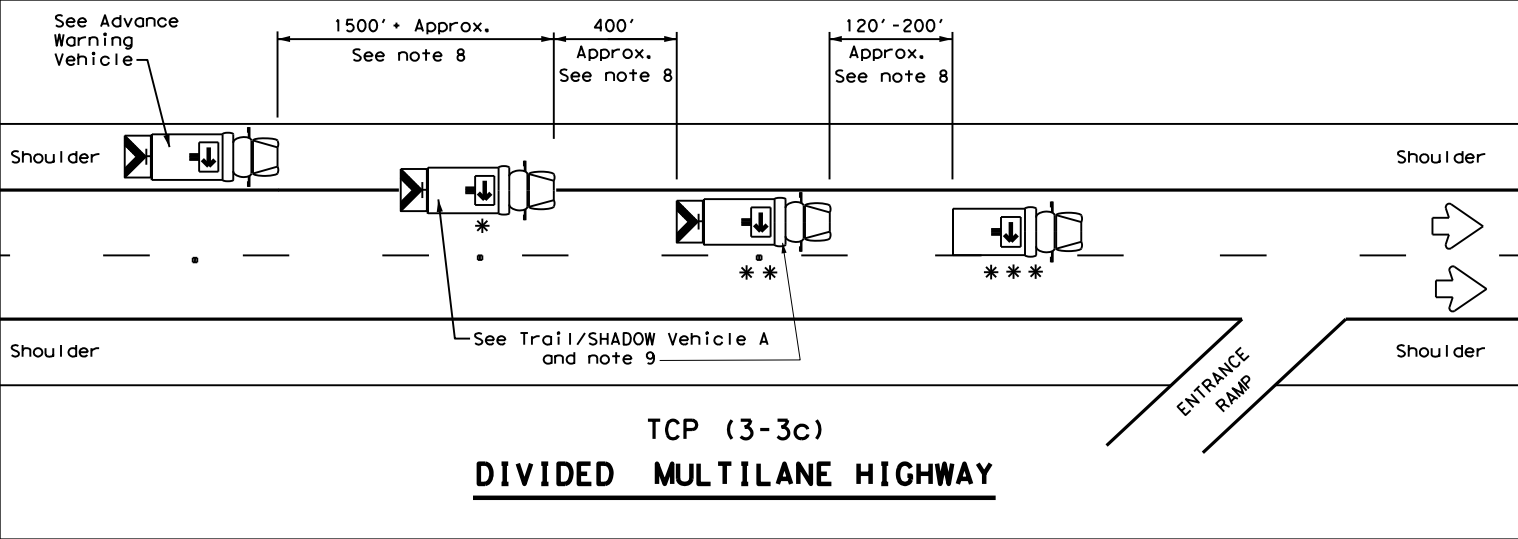

TCP (3-3c)
DIVIDED MULTILANE HIGHWAY

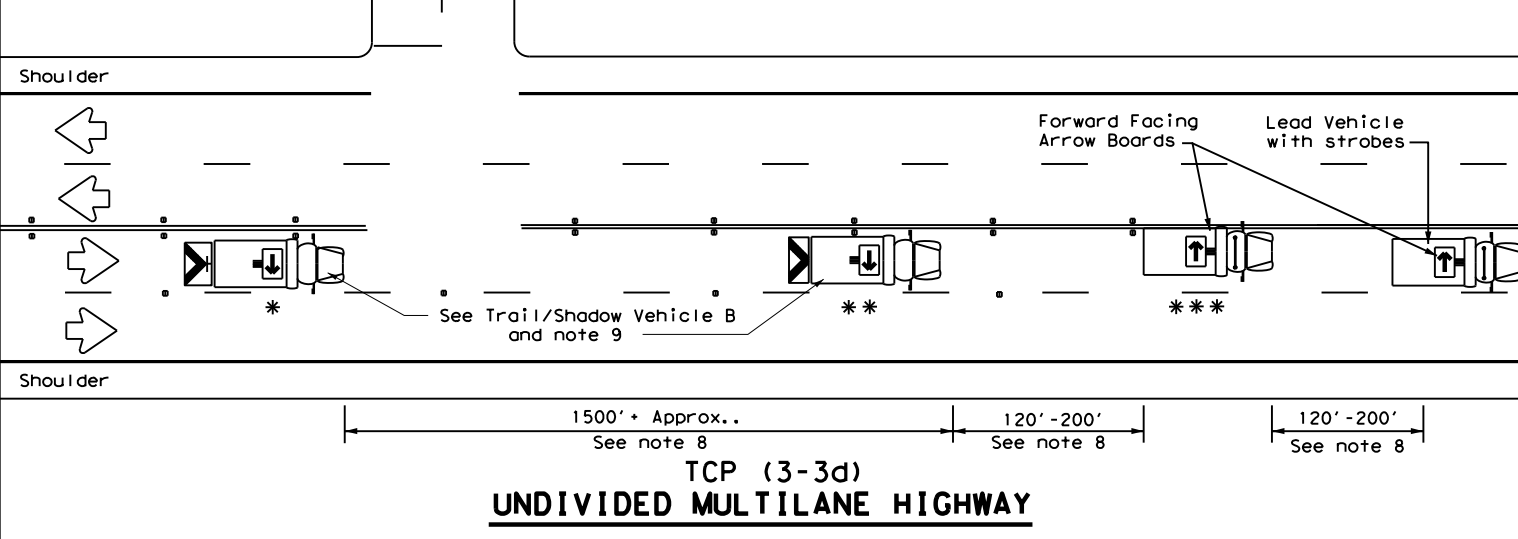

TCP (3-3d)
UNDIVIDED MULTILANE HIGHWAY

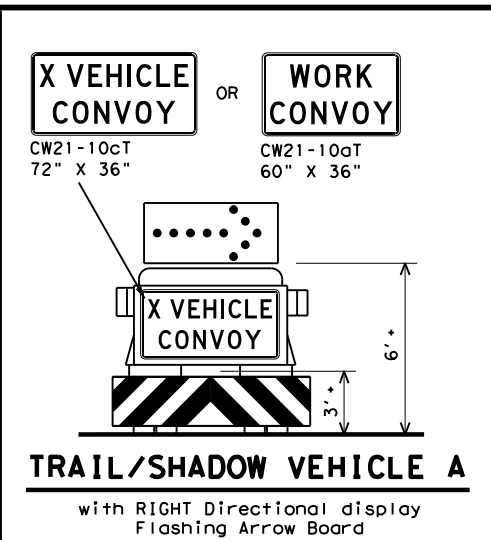

TRAIL/SHADOW VEHICLE A
 with RIGHT Directional display
 Flashing Arrow Board

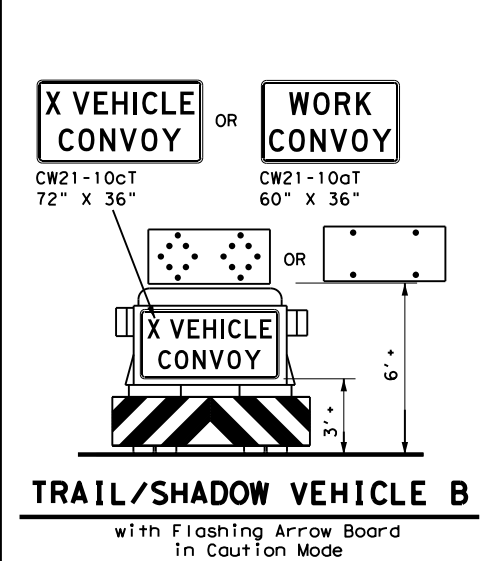

TRAIL/SHADOW VEHICLE B
 with Flashing Arrow Board
 in Caution Mode

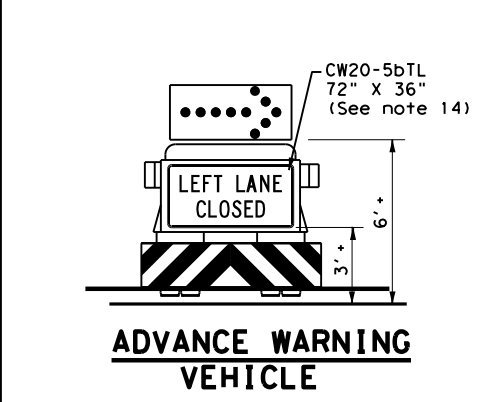

ADVANCE WARNING VEHICLE

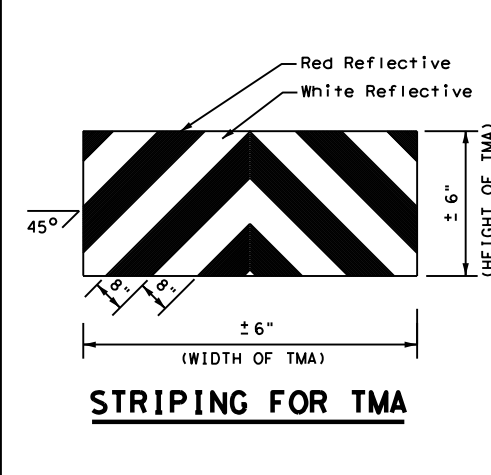

STRIPING FOR TMA

LEGEND		
* Trail Vehicle		ARROW BOARD DISPLAY
** Shadow Vehicle		
*** Work Vehicle		RIGHT Directional
Heavy Work Vehicle		LEFT Directional
Truck Mounted Attenuator (TMA)		Double Arrow
Traffic Flow		CAUTION (Alternating Diamond or 4 Corner Flash)

TYPICAL USAGE				
MOBILE	SHORT DURATION	SHORT TERM STATIONARY	INTERMEDIATE TERM STATIONARY	LONG TERM STATIONARY
<input checked="" type="checkbox"/>	<input type="checkbox"/>	<input type="checkbox"/>	<input type="checkbox"/>	<input type="checkbox"/>

GENERAL NOTES

1. TRAIL, SHADOW, and LEAD vehicles shall be equipped with arrow boards as illustrated. When a LEAD vehicle is not used on two way roads the WORK vehicle must have an arrow board. For divided roadways, the arrow board on the WORK vehicle is optional based on the type of work being performed. The Engineer will determine if the LEAD vehicle and/or TRAIL vehicle are required based on prevailing roadway conditions, traffic volume, and sight distance restrictions.
2. The use of amber high intensity rotating, flashing, oscillating, or strobe lights on vehicles are required. Blue high intensity rotating, flashing, oscillating, or strobe lights when mounted on the driver's side of the vehicle may be operated simultaneously with the amber beacons or strobe lights.
3. The use of truck mounted attenuators (TMA) on the SHADOW VEHICLE, ADVANCE WARNING and TRAIL VEHICLE are required.
4. Reflective sheeting on the rear of the TMA shall meet or exceed the reflectivity and color requirements of DEPARTMENTAL MATERIAL SPECIFICATION DMS 8300, Type A.
5. Flashing arrow boards shall be Type B or Type C as per the Barricade and Construction (BC) standards. The board shall be controlled from inside the vehicle.
6. Each vehicle shall have two-way radio communication capability.
7. When work convoys must change lanes, the TRAIL VEHICLE should change lanes first to shadow the other convoy vehicles.
8. Vehicle spacing between the TRAIL VEHICLE and the SHADOW VEHICLE will vary depending on sight distance restrictions. Motorists approaching the convoy should be able to see the TRAIL VEHICLE in time to slow down and/or change lanes as they approach the TRAIL VEHICLE. Vehicle spacing between the WORK VEHICLE and SHADOW VEHICLE and vehicle spacing between WORK VEHICLE and LEAD VEHICLE may vary according to terrain, work activity and other factors.
9. X VEHICLE CONVOY (CW21-10cT) or WORK CONVOY (CW21-10aT) signs shall be used on TRAIL VEHICLES and SHADOW VEHICLES as shown. As an option 48" x 48" diamond shaped WORK CONVOY (CW21-10T) or X VEHICLE CONVOY (CW21-10bT) signs may be used where adequate mounting space exists. When used, the X VEHICLE CONVOY sign shall have the number of the convoy vehicles displayed on the sign in the number designation "X" location. The X VEHICLE CONVOY sign shall not be used on the SHADOW VEHICLE if a TRAIL VEHICLE is used.
10. For divided highways with two or three lanes in one direction, the appropriate LEFT LANE CLOSED (CW20-5bTL), RIGHT LANE CLOSED (CW20-5bTR), or CENTER LANE CLOSED (CW20-5dT) sign should be used on the Advance Warning Vehicle. As an option, a portable changeable message sign (PCMS) or truck mounted changeable message sign (TMCMS) with a minimum character height of 12", and displaying the same legend may be substituted for these signs. An appropriate directional arrow display, simulating the size and legibility of the flashing arrow board may be used in the second phase of the PCMS/TMCMS message. When this is done, the arrow board will not be required on the Advance Warning Vehicle.
11. A double arrow shall not be displayed on the arrow board on the Advance Warning Vehicle.
12. For divided highways with three or four lanes in each direction, use TCP(3-2).
13. Standard diamond shape versions of the CW20-5 series signs may be used as an option if the rectangular signs shown are not available.
14. The Advance Warning Vehicle may straddle the edgeline when Shoulder width makes it necessary.
15. On two-lane two-way roadways, the work and protection vehicles should pull over periodically to allow motor vehicle traffic to pass. If motorists are not allowed to pass the work convoy, a DO NOT PASS (R4-1) sign should be placed on the back of the rearmost protection vehicle.

Texas Department of Transportation
 Traffic Operations Division Standard

TRAFFIC CONTROL PLAN
MOBILE OPERATIONS
RAISED PAVEMENT
MARKER INSTALLATION/
REMOVAL
TCP (3-3) - 14

FILE: tcp3-3.dgn	DN: TxDOT	CK: TxDOT	DW: TxDOT	CK: TxDOT
© TxDOT September 1987	CONT	SECT	JOB	HIGHWAY
REVISIONS	2555	01	013	FM 2578
2-94 4-98	DIST	COUNTY	SHEET NO.	
8-95 7-13	DAL	KAUFMAN	29	
1-97 7-14				

DATE: 7/29/2021 3:15:41 PM
 FILE: \\txdot.projectwiseonline.com:txdot5\Documents\18 - DAL\Design Projects\180444\08180444\RD\Signage\RD\Signage.dgn
 DISCLAIMER: The use of this standard is governed by the "Texas Engineering Practice Act". No warranty of any kind is made by TxDOT for any purpose whatsoever. TxDOT assumes no responsibility for the conversion of this standard to any other format or for any errors or omissions that may appear hereon.

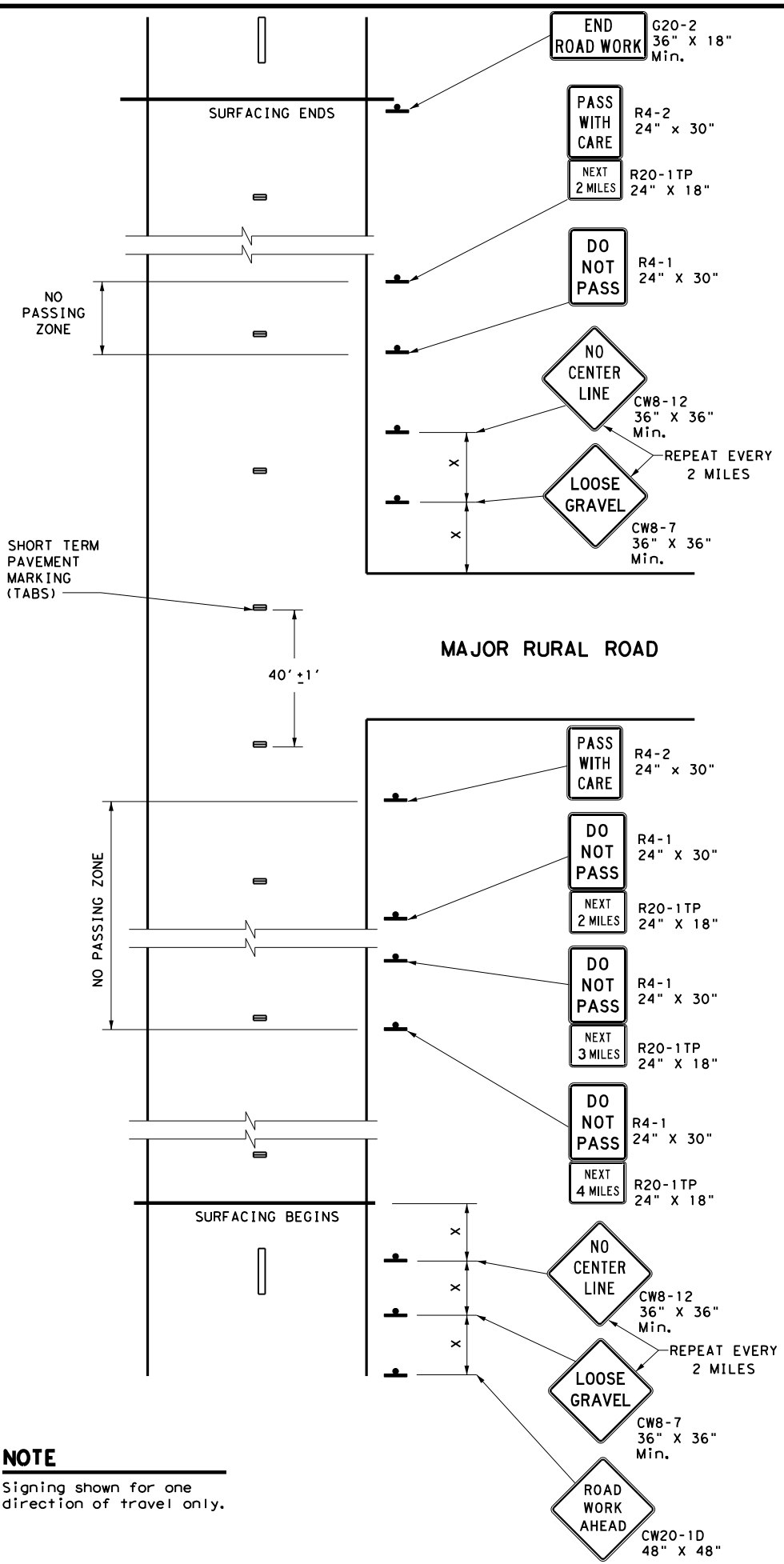

NOTE
 Signing shown for one direction of travel only.

NO PASSING ZONES ON TWO-LANE TWO-WAY ROADS

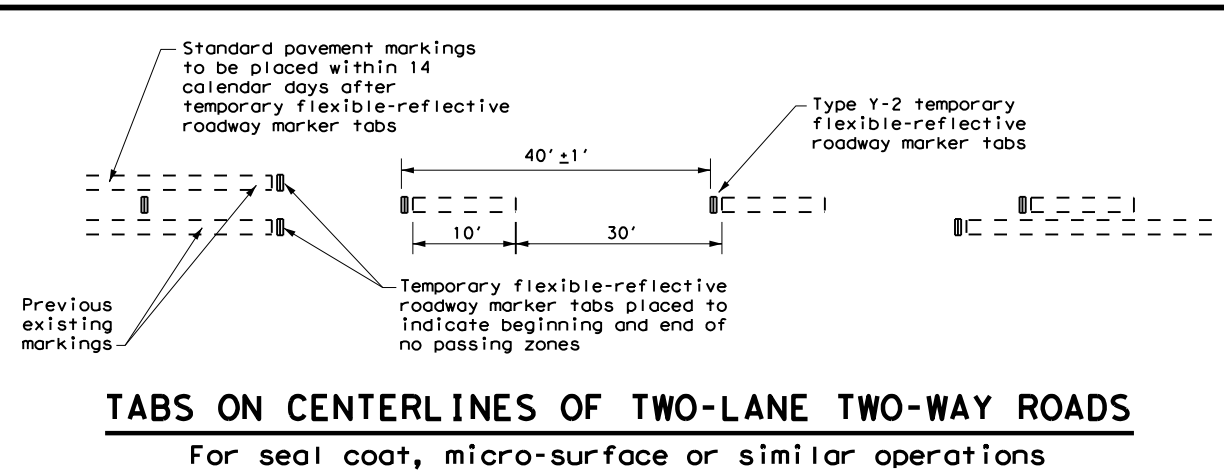

TABS ON CENTERLINES OF TWO-LANE TWO-WAY ROADS
 For seal coat, micro-surface or similar operations

"DO NOT PASS" SIGN (R4-1) and NO-PASSING ZONES

- A. Prior to the beginning of construction, all currently striped no-passing zones shall be signed with the DO NOT PASS (R4-1) signs and PASS WITH CARE (R4-2) signs placed at the beginning and end of each zone for each direction of travel except as otherwise provided herein. Signs marking these individual no-passing zones need not be covered prior to construction if the signs supplement the existing pavement markings.
- B. At the discretion of the Engineer, in areas of numerous no-passing zones, several zones may be combined as a single zone. If passing is to be prohibited over one or more lengthy sections, a DO NOT PASS sign and a NEXT XX MILES (R20-1TP) plaque may be used at the beginning of such zones. The DO NOT PASS sign and the NEXT XX MILES plaque should be repeated every mile to the end of the no-passing zone. In areas where there is considerable distance between no-passing zones, the end of the no-passing zone may be signed with a PASS WITH CARE sign and a NEXT XX MILES plaque.
- C. Depending on traffic volumes and length of sections, it may be desirable to prohibit passing throughout the project to prevent damage to windshield and lights. The DO NOT PASS sign and NEXT XX MILES plaque should be used and repeated as often as necessary for this purpose. Where several existing zones are to be combined into one individual no-passing zone, the sign at the beginning of the zone should be covered until the surfacing operation has passed this location so as not to have the DO NOT PASS sign conflict with the existing pavement markings. Also, unless one days operation completes the entire length of such combined zones, appropriate DO NOT PASS and PASS WITH CARE signs should be placed at the beginning and end of the no-passing zones where the surfacing operation has stopped for the day.
- D. R4-1 and R4-2 are to remain in place until standard pavement markings are installed.

"NO CENTER LINE" SIGN (CW8-12)

- A. Center line markings are yellow pavement markings that delineate the separation of travel lanes that have opposite directions of travel on a roadway. Divided highways do not typically have center line markings.
- B. At the time construction activity obliterates the existing center line markings (low volume roads may not have an existing centerline), a NO CENTER LINE (CW8-12) sign should be erected at the beginning of the work area, at approximately 2 mile intervals within the work area, beyond major intersections and other locations deemed necessary by the Engineer.
- C. The NO CENTER LINE signs are to remain in place until standard pavement markings are installed.

"LOOSE GRAVEL" SIGN (CW8-7)

- A. When construction begins, a LOOSE GRAVEL (CW8-7) sign should be erected at each end of the work area and repeated at intervals of approximately 2 miles in rural areas and closer in urban areas.
- B. The LOOSE GRAVEL signs are to remain in place until the condition no longer exists.

PAVEMENT MARKINGS

- A. Temporary markings for surfacing projects shall be Temporary Flexible-reflective Roadway Marker Tabs unless otherwise approved by the Engineer. Tabs are to be installed to provide true alignment for striping crews or as directed by the Engineer. Tabs will be placed at the spacing indicated. Tabs should be applied to the pavement no more than two (2) days before the surfacing is applied. After the surfacing is rolled and swept, the cover over the reflective strip shall be removed.
- B. Tabs shall not be used to simulate edge lines.
- C. Tab placement for overlay/inlay operations shall be as shown on the WZ(STPM) standard sheet.

COORDINATION OF SIGN LOCATIONS

- A. The location of warning signs at the beginning and end of a work area are to be coordinated with other signing typically shown on the Barricade and Construction Standards for project limits to ensure adequate sign spacing.
- B. Where possible the ROAD WORK AHEAD (CW20-1D), LOOSE GRAVEL (CW8-7), and NO CENTER LINE (CW8-12) signs should be placed in the sequence shown following the OBEY WARNING SIGNS STATE LAW (R20-3T) and the TRAFFIC FINES DOUBLE (R20-5T) sign, and one "X" sign spacing prior to the CONTRACTOR (G20-6T) sign typically located at or near the limits of surfacing. LOOSE GRAVEL and NO CENTER LINE signs will then be repeated as described above.

Posted Speed *	Minimum Sign Spacing "X" Distance
30	120'
35	160'
40	240'
45	320'
50	400'
55	500'
60	600'
65	700'
70	800'
75	900'

* Conventional Roads Only

TYPICAL USAGE				
MOBILE	SHORT DURATION	SHORT TERM STATIONARY	INTERMEDIATE TERM STATIONARY	LONG TERM STATIONARY
			✓	✓

GENERAL NOTES

1. The traffic control devices detailed on this sheet will be furnished and erected as directed by the Engineer on sections of roadway where tabs must be placed prior to the surfacing operation which will cover or obliterate the existing pavement markings.
2. The devices shown on this sheet are to be used to supplement those required by the BC Standards or others required elsewhere in the plans.
3. Signs shall be erected as detailed on the BC Standards or the Compliant Work Zone Traffic Control Devices List (CWZTCD) on supports approved for Long-Term / Intermediate-Term Work Zone Sign Supports.
4. When surfacing operations take place on divided highways, freeways or expressways, the size of diamond shaped construction warning signs shall be 48" x 48".
5. Signs on divided highways, freeways and expressways will be placed on both right and left sides of the roadway based on roadway conditions as directed by the Engineer.



TRAFFIC CONTROL DETAILS FOR SURFACING OPERATIONS

TCP (7-1) - 13

FILE: tcp7-1.dgn	DN: TxDOT	CK: TxDOT	DW: TxDOT	CK: TxDOT
© TxDOT March 1991	CONT	SECT	JOB	HIGHWAY
REVISIONS	2555	01	013	FM 2578
4-92 4-98	DIST	COUNTY	SHEET NO.	
1-97 7-13	DAL	KAUFMAN	30	

DISCLAIMER: The use of this standard is governed by the "Texas Engineering Practice Act". No warranty of any kind is made by TxDOT for any purpose whatsoever. TxDOT assumes no responsibility for the conversion of units or the accuracy of the information presented herein. TxDOT reserves the right to modify or delete any portion of this standard without notice and without liability.

DATE: 7/29/2021 3:15:47 PM
 FILE: \\txdot\project\wiseonline.com\TxDOT\Documents\18 - DAL\Design Projects\180444\180444.dwg

Warning sign and rumble strip sequence in opposite direction is same as below

Flagger to Flagger (Length of Work Area)	ADT	# of Rumble Strip Arrays
1/8 Mile	< 4,500	1
	≥ 4,500	2
1/4 Mile	< 3,500	1
	≥ 3,500	2
1/2 Mile	< 2,600	1
	≥ 2,600	2
1 Mile	< 1,600	1
	≥ 1,600	2
> 1 Mile	N/A	2

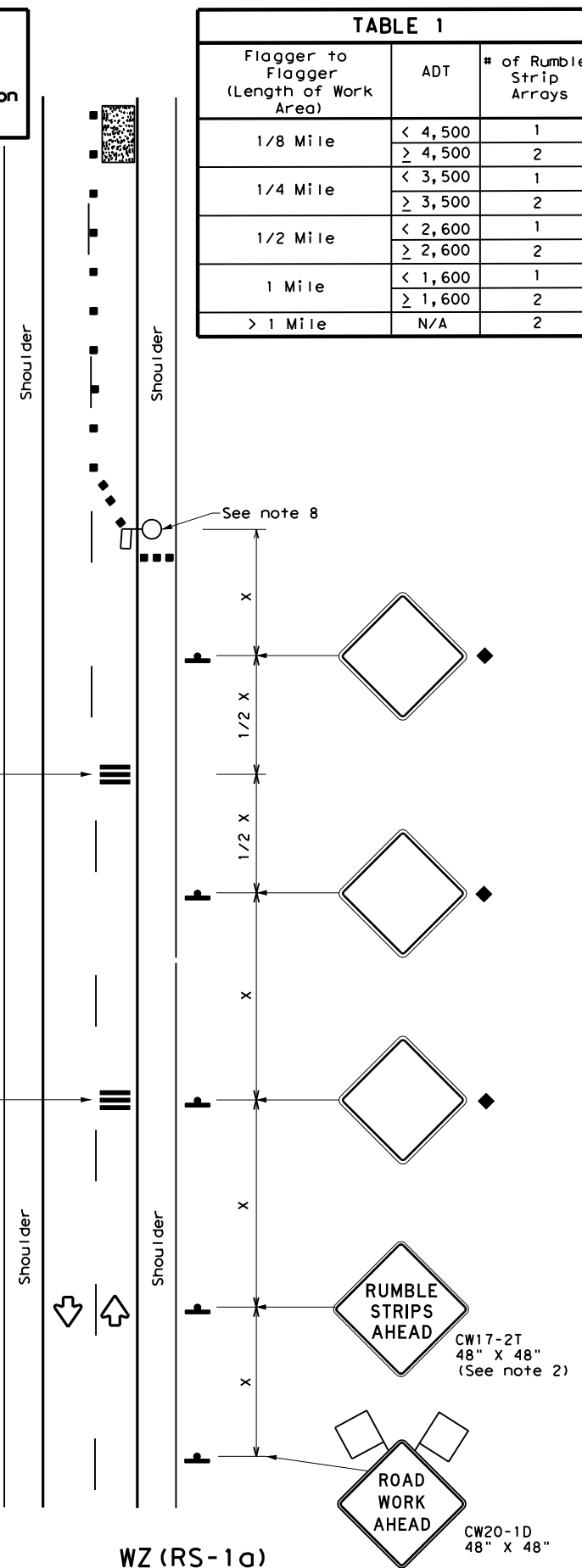

WZ (RS-1a)
75 mph or Less
RUMBLE STRIPS ON ONE-LANE TWO-WAY APPLICATION

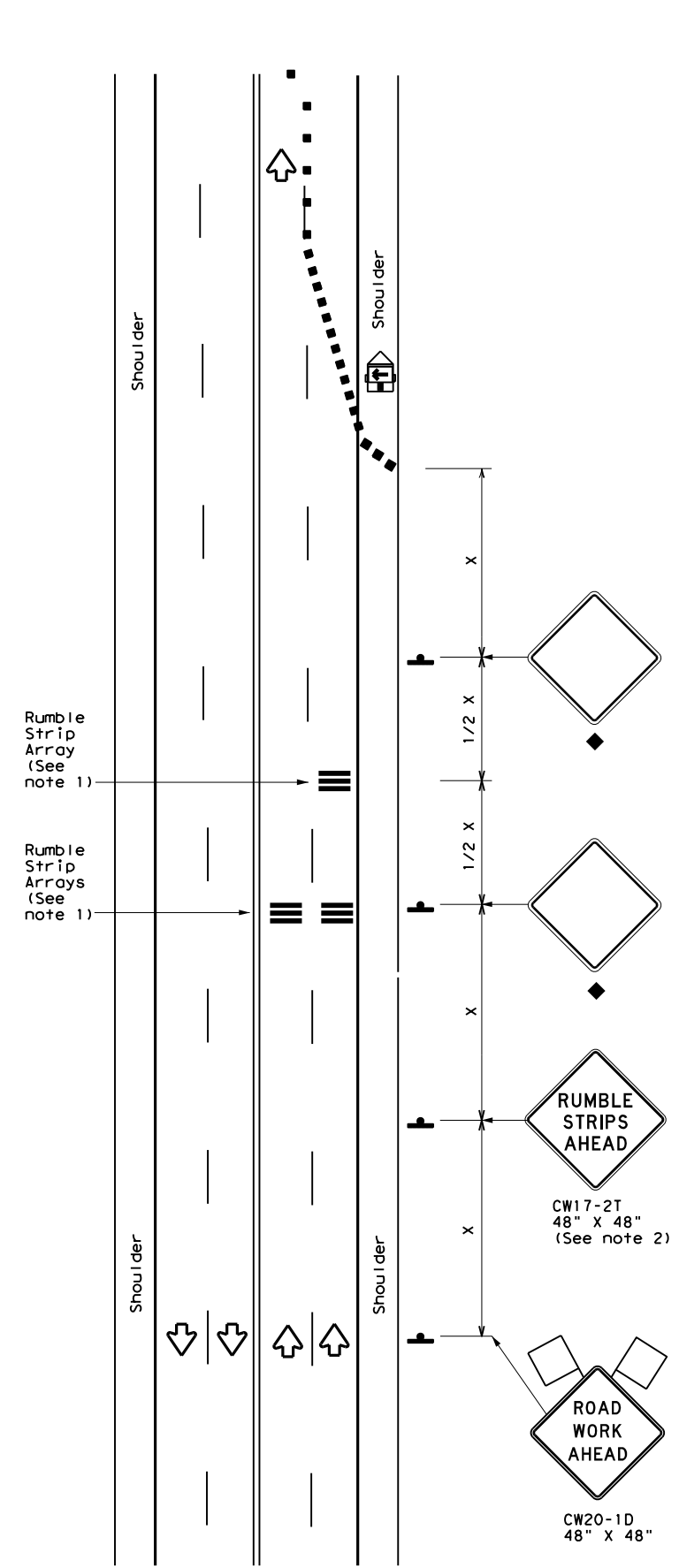

WZ (RS-1b)
75 mph or Less
RUMBLE STRIPS FOR LANE CLOSURE ON CONVENTIONAL ROADWAY

GENERAL NOTES

- Each Rumble Strip Array should consist of three rumble strips spaced center to center at the spacing shown in Table 2, placed transverse across the lane at locations shown.
- The CW17-2T "RUMBLE STRIPS AHEAD" sign should be located after the CW20-1D "ROAD WORK AHEAD" sign and spaced as shown. If traffic is observed to be queuing, or is expected to queue beyond the Rumble Strips, the CW17-2T sign and the first Rumble Strip Array may be located upstream of the CW20-1D sign as necessary to provide needed warning.
- Temporary Rumble Strips will be considered subsidiary to Item 502, and shall be a product listed on the Compliant Work Zone Traffic Control Devices.
- Removal of the Temporary Rumble Strips should be accomplished before removing the advance warning signs.
- Temporary Rumble Strips should not be used on horizontal curves, loose gravel, soft or bleeding asphalt, heavily rutted pavements or unpaved surfaces.
- Temporary Rumble Strips shall be installed and maintained as per manufacturer's recommendations.
- This standard sheet shall be used in conjunction with other appropriate TCP standard, TMUTCD typical application or project specific detail for the project.
- The one-lane two-way application may utilize a flagger, an AFAD or a portable traffic signal.
- Temporary Rumble Strips may be used on freeways or expressways based on engineering judgment.

Speed	Approximate distance between strips in an Array
≤ 40 MPH	10'
> 40 MPH & ≤ 55 MPH	15'
> 55 MPH	20'

	Type 3 Barricade		Channelizing Devices
	Heavy Work Vehicle		Truck Mounted Attenuator (TMA)
	Trailer Mounted Flashing Arrow Panel		Portable Changeable Message Sign (PCMS)
	Sign		Traffic Flow
	Flag		Flagger

Posted Speed *	Formula	Minimum Desirable Taper Lengths **			Suggested Maximum Spacing of Channelizing Devices		Minimum Sign Spacing "x" Distance	Suggested Longitudinal Buffer Space "B"
		10' Offset	11' Offset	12' Offset	On a Taper	On a Tangent		
30	L = WS ² / 60	150'	165'	180'	30'	60'	120'	90'
35		205'	225'	245'	35'	70'	160'	120'
40	L = WS	265'	295'	320'	40'	80'	240'	155'
45		450'	495'	540'	45'	90'	320'	195'
50	L = WS	500'	550'	600'	50'	100'	400'	240'
55		550'	605'	660'	55'	110'	500'	295'
60	L = WS	600'	660'	720'	60'	120'	600'	350'
65		650'	715'	780'	65'	130'	700'	410'
70	L = WS	700'	770'	840'	70'	140'	800'	475'
75		750'	825'	900'	75'	150'	900'	540'

* Conventional Roads Only
 ** Taper lengths have been rounded off.
 L=Length of Taper (FT) W=Width of Offset (FT)
 S=Posted Speed (MPH)

MOBILE	SHORT DURATION	SHORT TERM STATIONARY	INTERMEDIATE TERM STATIONARY	LONG TERM STATIONARY
	✓	✓		

◆ Signs are for illustrative purposes only. Signs required may vary depending on the TCP, TMUTCD Typical Application, or project specific details for the project.

Texas Department of Transportation
 Traffic Operations Division Standard

TEMPORARY RUMBLE STRIPS

WZ (RS) - 16

FILE: wzrs16.dgn	DN: TxDOT	CK: TxDOT	DW: TxDOT	CK: TxDOT
© TxDOT November 2012	CONT	SECT	JOB	HIGHWAY
REVISIONS	2555	01	013	FM 2578
2-14	DIST	COUNTY	SHEET NO.	
4-16	DAL	KAUFMAN	31	

DISCLAIMER: The use of this standard is governed by the "Texas Engineering Practice Act". No warranty of any kind is made by TxDOT for any purpose whatsoever. TxDOT assumes no responsibility for the conversion of units or the accuracy of the information contained herein. For more information, contact the Texas Department of Transportation, 12000 North Loop West, P.O. Box 21087, Dallas, Texas 75221-0887.

DATE: 7/29/2021 3:15:54 PM
 FILE: \\txdot.projectwiseonline.com:TXDOT15\Documents\18 - DAL\Design Projects\180444\180444.dwg

WORK ZONE SHORT TERM PAVEMENT MARKINGS DETAILS

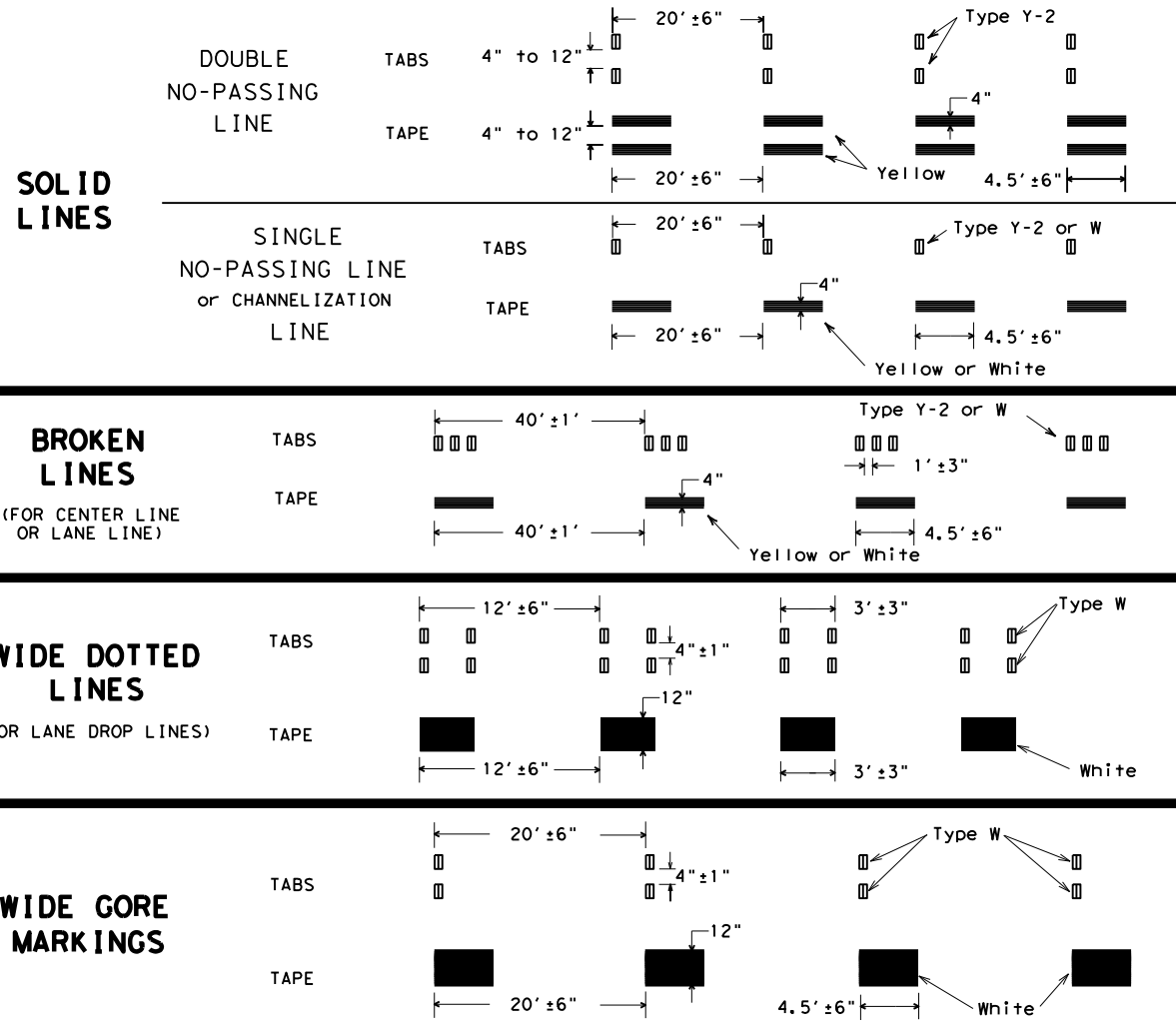

NOTES:

- Short term pavement markings may be prefabricated markings (stick down tape) or temporary flexible-reflective roadway marker tabs unless otherwise specified elsewhere in plans.
- Short term pavement markings shall NOT be used to simulate edge lines.
- Dimensions indicated on this sheet are typical and approximate. Variations in size and height may occur between markers or devices made by manufacturers, by as much as 1/4 inch, unless otherwise noted.
- Temporary flexible-reflective roadway marker tabs will require normal maintenance replacement when used on roadways with an ADT per lane of up to 7500 vehicles with no more than 10% truck mix. When roadways exceed these values, additional maintenance replacement of devices should be planned.
- No segment of roadway open to traffic shall remain without permanent pavement markings for a period greater than 14 calendar days. The Contractor will be responsible for maintaining short term pavement markings until permanent pavement markings are in place. When the Contractor is responsible for placement of permanent pavement markings, no segment of roadway shall remain without permanent pavement markings for a period greater than 14 calendar days unless weather conditions prohibit placement. Permanent pavement markings shall be placed as soon as weather permits.
- For two lane, two-way roadways, DO NOT PASS signs shall be erected to mark the beginning of sections where passing is prohibited and PASS WITH CARE signs shall be erected to mark the beginning of sections where passing is permitted. Signs shall be in accordance with the "Texas Manual on Uniform Traffic Control Devices" (TMUTCD) and may be used to indicate the limits of no-passing zones for up to 14 calendar days. Permanent pavement markings should then be placed.
- For low volume two lane, two-way roadways of 4000 ADT or less, no-passing lines may be omitted when approved by the Engineer. DO NOT PASS and PASS WITH CARE signs shall be erected (see note 6).
- For exit gores where a lane is being dropped place wide gore markings or retroreflective channelizing devices to guide motorist through the exit. If channelizing devices are to be used it should be noted elsewhere in the plans. One piece cones are not allowed for this purpose.

TEMPORARY FLEXIBLE, REFLECTIVE ROADWAY MARKER TABS (TABS)

- Temporary flexible-reflective roadway marker tabs detailed on this sheet will be designated Type Y-2 (two amber reflective surfaces with yellow body); Type Y (one amber reflective surface with yellow body); and Type W (one white or silver reflective surface with white body). Additional details may be found on BC(11).
- Tabs shall meet requirements of Departmental Material Specification DMS-8242.
- When dry, tabs shall be visible for a minimum distance of 200 feet during normal daylight hours and when illuminated by automobile low-beam head light at night, unless sight distance is restricted by roadway geometrics.
- No two consecutive tabs nor four tabs per 1000 feet of line shall be missing or fail to meet the visual performance requirements of Note 3.

WORK ZONE SHORT TERM PAVEMENT MARKINGS PATTERNS

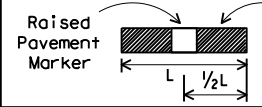
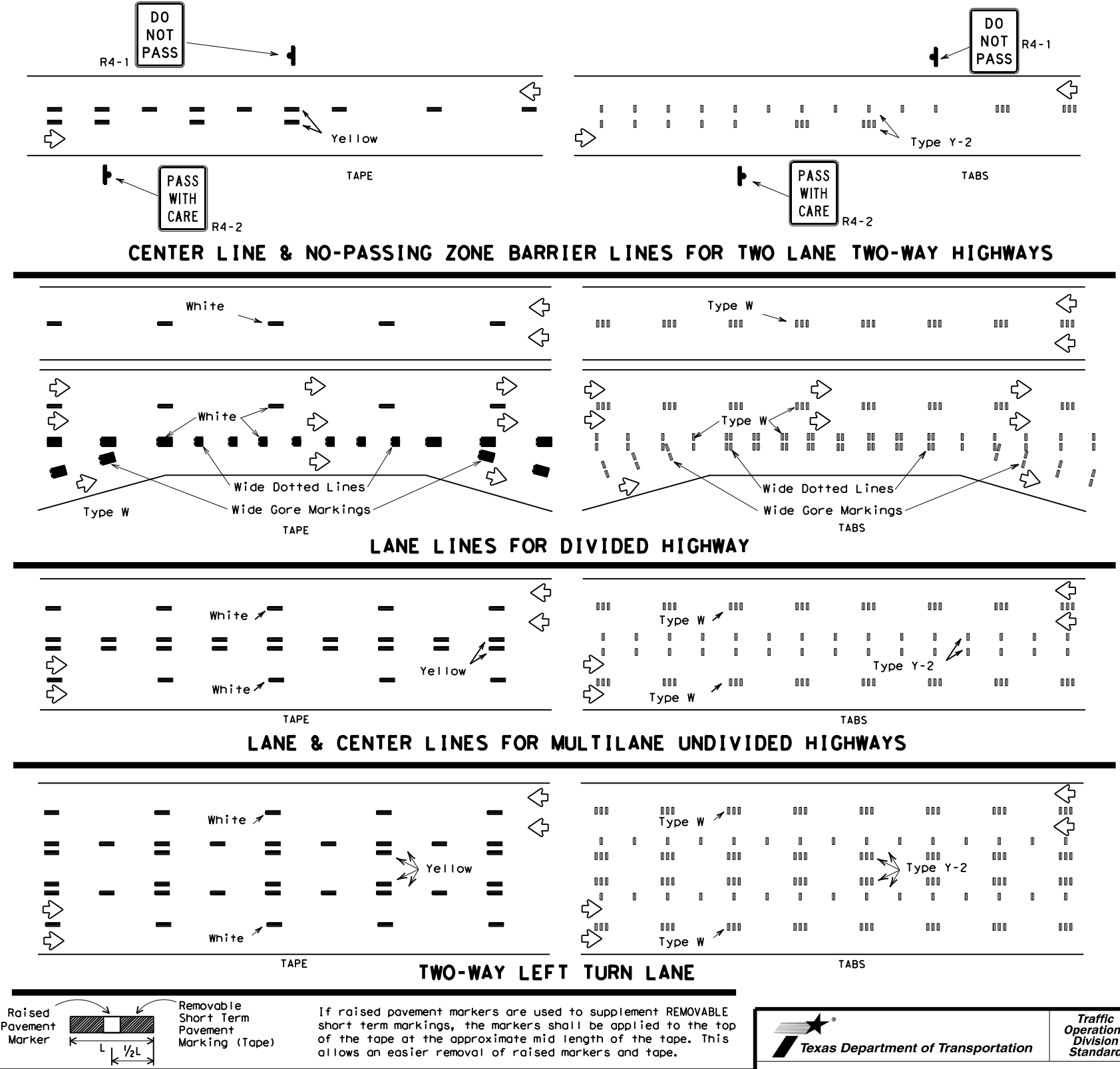

If raised pavement markers are used to supplement REMOVABLE short term markings, the markers shall be applied to the top of the tape at the approximate mid length of the tape. This allows an easier removal of raised markers and tape.

PREFABRICATED PAVEMENT MARKINGS

- Temporary Removable Prefabricated Pavement Markings shall meet the requirements of DMS-8241.
- Non-removable Prefabricated Pavement Markings shall meet the requirements of either DMS-8240 "Permanent Prefabricated Pavement Markings" or DMS-8243 "Temporary Construction-Grade Prefabricated Pavement Markings."

RAISED PAVEMENT MARKERS

- All raised pavement markers used for work zone markings shall meet the requirements of Item 672, "RAISED PAVEMENT MARKERS" and DMS-4200.

DEPARTMENTAL MATERIAL SPECIFICATIONS (DMS) & MATERIAL PRODUCER LISTS (MPL)

- DMSs referenced above can be found along with embedded links to their respective MPLs at the following website:
http://www.txdot.gov/business/contractors_consultants/material_specifications/default.htm



WORK ZONE SHORT TERM PAVEMENT MARKINGS

WZ (STPM) - 13

FILE:	wzstpm-13.dgn	DN:	TxDOT	CK:	TxDOT	DW:	TxDOT	CK:	TxDOT
© TxDOT	April 1992	CONT:	2555	SECT:	01	JOB:	013	HIGHWAY:	FM 2578
REVISIONS:		DIST:		COUNTY:		SHEET NO.:			
1-97		DAL:		KAUFMAN					32
3-03									
7-13									

DATE: 7/29/2021 3:16:02 PM
 FILE: \\txdot.projectwiseonline.com:txdot5\Documents\18 - DAL\Design Projects\18090404\040805\18090404.dwg
 PROJECT: 18090404 - DAL
 DRAWING: 18090404.dwg
 TITLE: SIGNING FOR UNEVEN LANES
 DRAWN BY: JLD
 CHECKED BY: JLD
 APPROVED BY: JLD
 DISCLAIMER: The use of this standard is governed by the "Texas Engineering Practice Act". No warranty of any kind is made by TxDOT for any purpose whatsoever. TxDOT assumes no responsibility for the conversion of units or for any errors or omissions in this drawing.

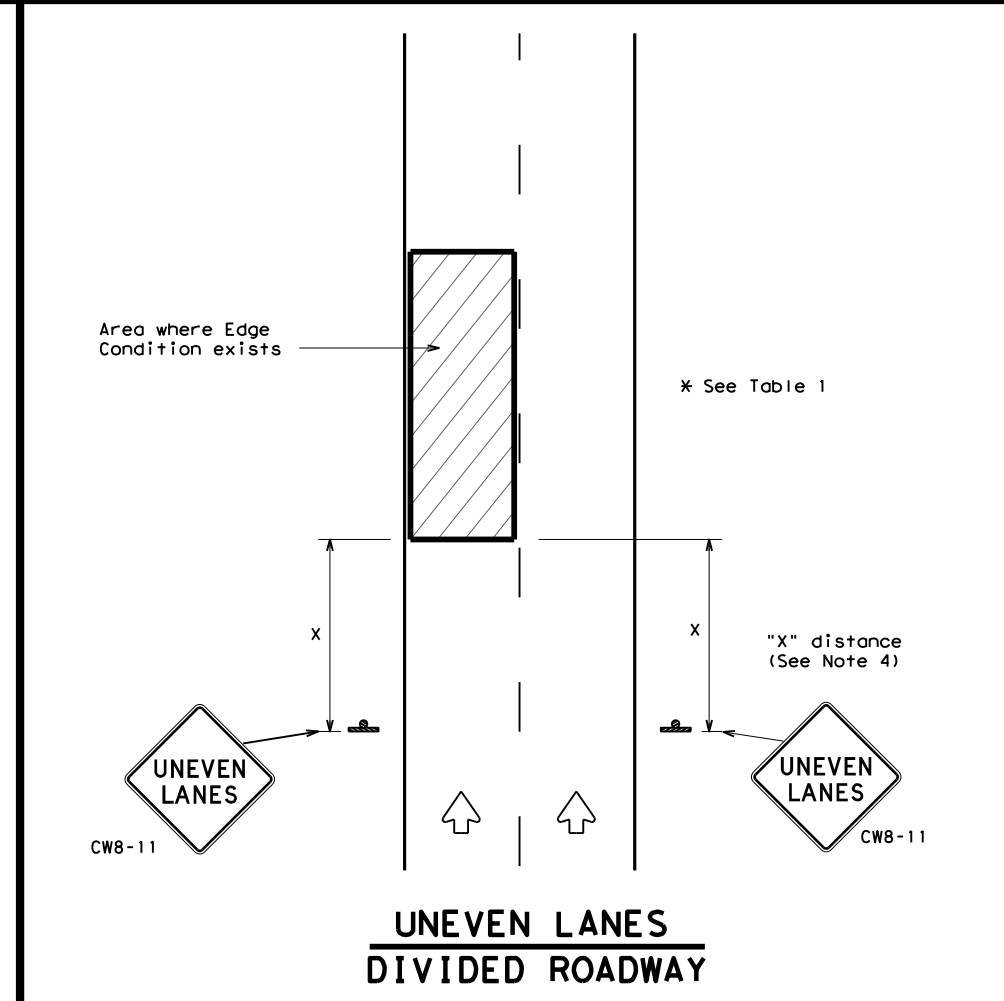
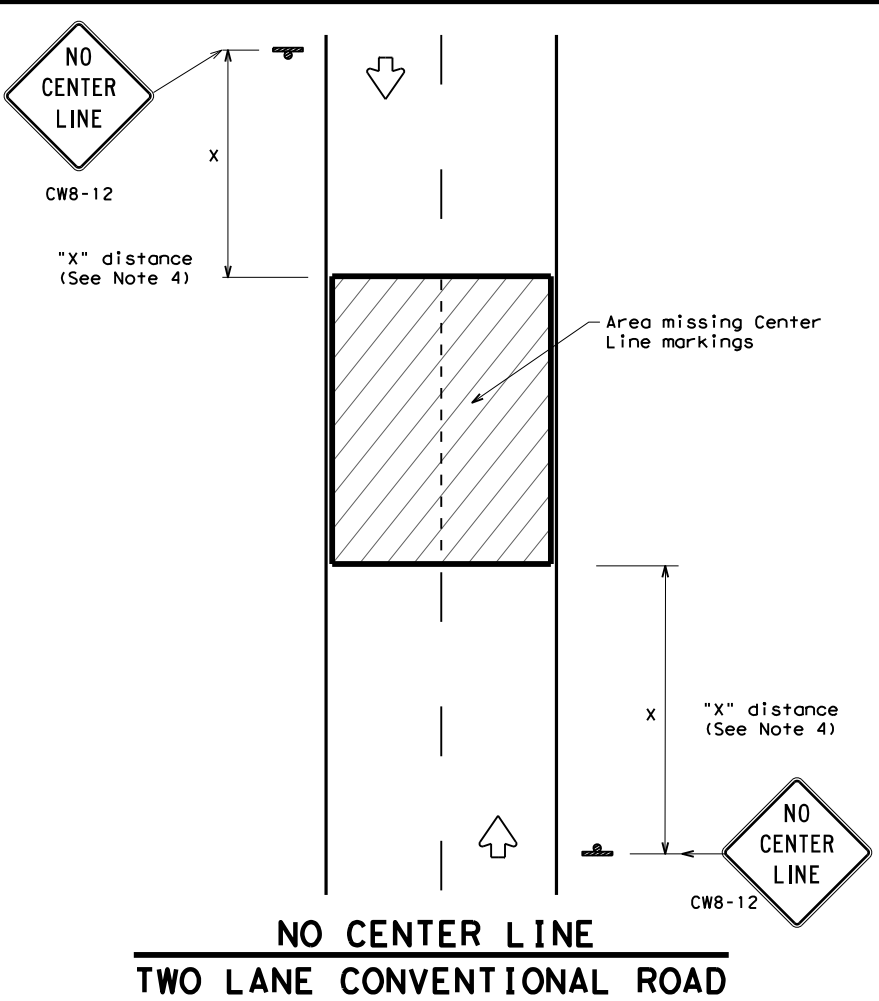
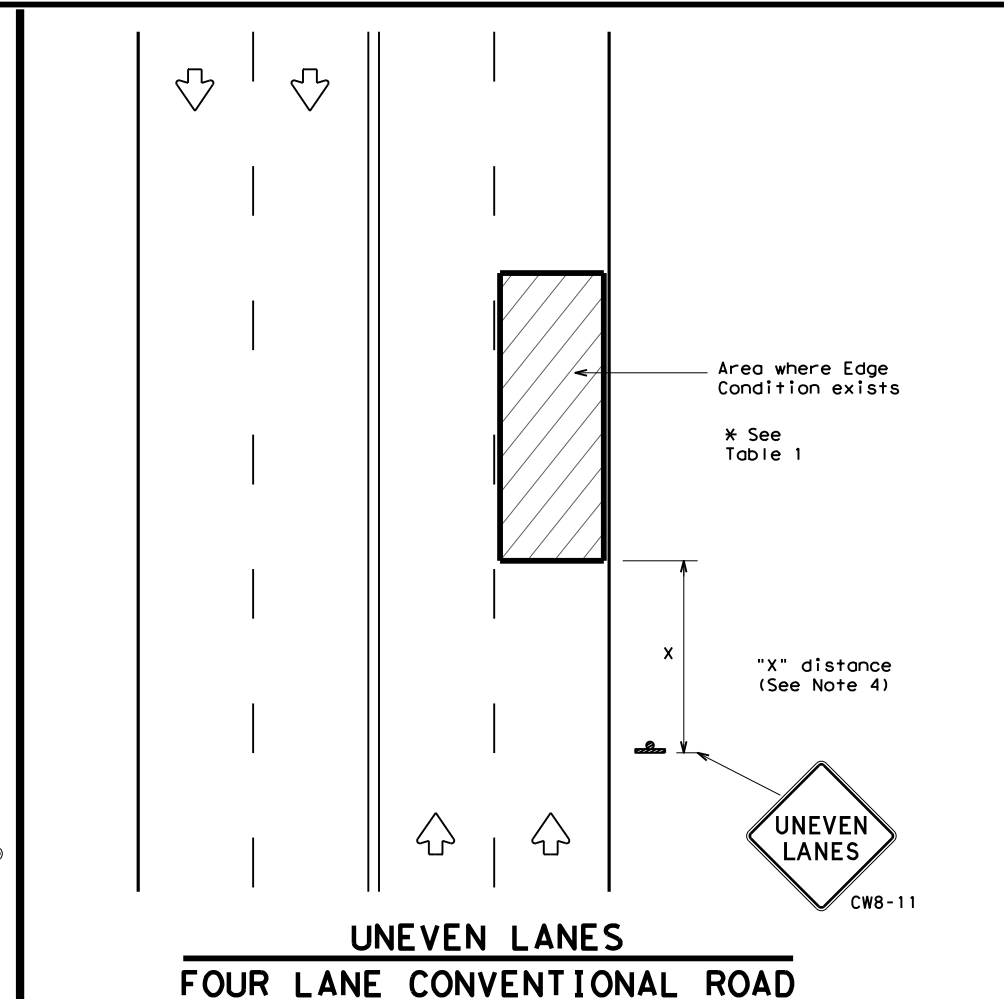
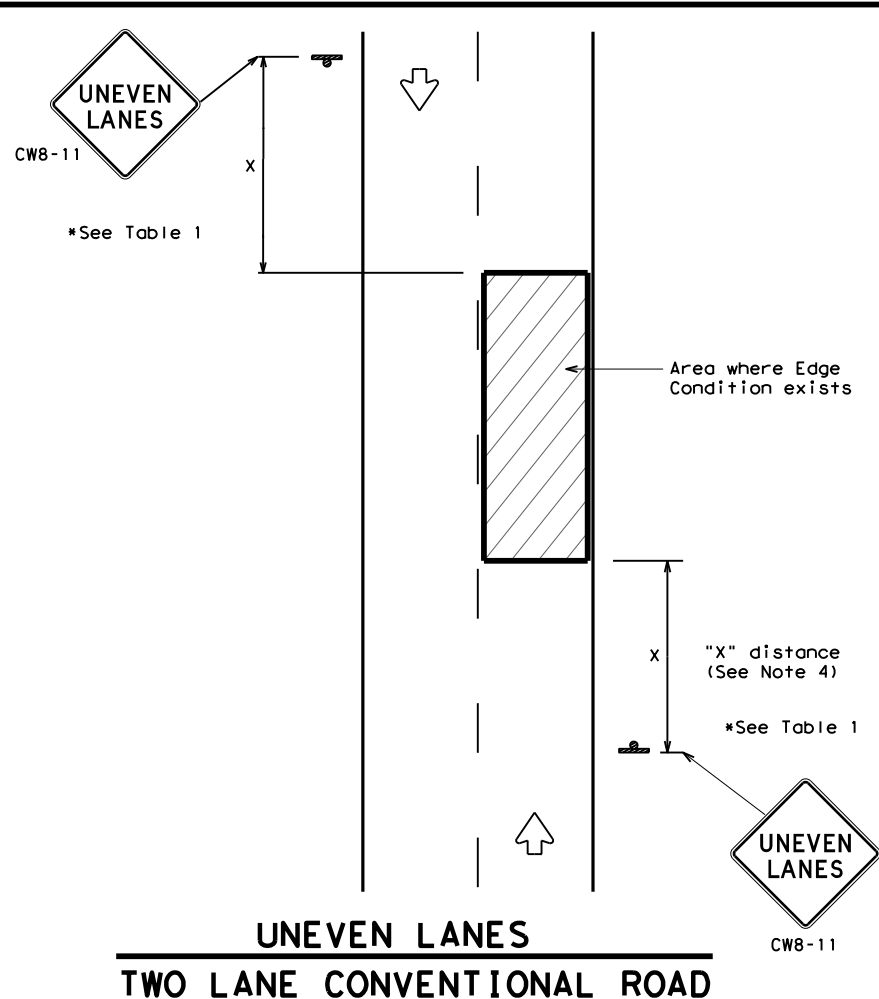

DEPARTMENTAL MATERIAL SPECIFICATIONS	
PERMANENT PREFABRICATED PAVEMENT MARKINGS	DMS-8240
TEMPORARY (REMOVABLE) PREFABRICATED PAVEMENT MARKINGS	DMS-8241
SIGN FACE MATERIALS	DMS-8300

COLOR	USAGE	SHEETING MATERIAL
ORANGE	BACKGROUND	TYPE B _{FL} OR TYPE C _{FL} SHEETING
BLACK	LEGEND & BORDERS	ACRYLIC NON-REFLECTIVE SHEETING

GENERAL NOTES

1. If spalling or holes occur, ROUGH ROAD (CW8-8) signs should be placed in advance of the condition and be repeated every two miles where the condition persists.
2. UNEVEN LANES (CW8-11) signs shall be installed in advance of the condition and repeated every mile. Signs installed along the uneven lane condition may be supplemented with the NEXT XX MILES (CW7-3aP) plaque or Advisory Speed (CW13-1P) plaque.
3. NO CENTER LINE (CW8-12) signs and temporary pavement markings as per the WZ(STPM) standard shall be installed if yellow centerlines separating two way traffic are obscured or obliterated. Repeat NO CENTER LINE signs every two miles where the center line markings are not in place. The signs and markings shall remain in place until permanent pavement markings are installed.
4. Signs shall be spaced at the distances recommended as per BC standards.
5. Additional signs may be required as directed by the Engineer. Signs shall remain in place until final surface is applied. Signs shall be considered subsidiary to Item 502 "BARRICADES, SIGNS AND TRAFFIC HANDLING."
6. Signs shall be fabricated and mounted on supports as shown on the BC standards and/or listed on the "Compliant Work Zone Traffic Control Devices" list.
7. Short term markings shall not be used to simulate edge lines.
8. All signs shall be constructed in accordance with the details found in the "Standard Highway Sign Designs for Texas," latest edition.

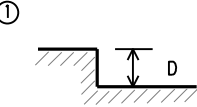
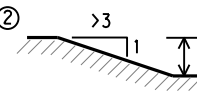
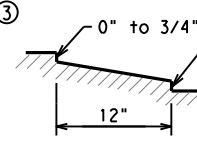
Edge Condition	Edge Height (D)	* Warning Devices
① 	Less than or equal to: 1/4" (maximum-planing) 1/2" (typical-overlay)	Sign: CW8-11
② 	Less than or equal to 3"	Sign: CW8-11
③ 	Distance "D" may be a maximum of 3" if uneven lanes with edge condition 2 or 3 are open to traffic after work operations cease. Uneven lanes should not be open to traffic when "D" is greater than 3".	

TRAFFIC CONTROL DURING PLANING, OVERLAY AND LEVELING OPERATIONS ARE SHOWN ELSEWHERE IN THE PLANS.

Conventional roads	36" x 36"
Freeways/expressways, divided roadways	48" x 48"

 Texas Department of Transportation
SIGNING FOR UNEVEN LANES
WZ (UL) - 13

FILE: wzu1-13.dgn	DN: TxDOT	CK: TxDOT	DW: TxDOT	CR: TxDOT
© TxDOT April 1992	CONT	SECT	JOB	HIGHWAY
REVISIONS	2555	01	013	FM 2578
8-95 2-98 7-13	DIST	COUNTY	SHEET NO.	
1-97 3-03	DAL	KAUFMAN	33	

DATE: 8/6/2021 12:42:01 PM
 FILE: \\ttdot\projectwiseonline.com\TXDOT5\Documents\18 - DAL\Design Projects\255501014\4 - Design\Plan Set\3, Roadway\01_Plan and Pavement Markings.dgn

NOTES:

- EXISTING SIGNS ARE TO REMAIN IN PLACE.
- IT IS THE CONTRACTOR'S RESPONSIBILITY TO AVOID DAMAGING EXISTING SIGN PANELS AND ASSEMBLIES. ANY DAMAGED SIGNS AND/OR ASSEMBLIES SHALL BE REPLACED BY THE CONTRACTOR AT NO ADDITIONAL COST TO THE DEPARTMENT.

STRIPING LEGEND

- (A) REFL PAV MRK TY I (W) (4") (SLD)
- (B) REFL PAV MRK TY I (W) (4") (BRK)
- (C) REFL PAV MRK TY I (W) (6") (SLD)
- (D) REFL PAV MRK TY I (W) (12") (SLD)
- (E) REFL PAV MRK TY I (W) (24") (SLD)
- (F) REFL PAV MRK TY I (W) (ARROW)
- (G) REFL PAV MRK TY I (W) (WORD)
- (H) REFL PAV MRK TY I (Y) (4") (SLD)
- (I) REFL PAV MRK TY I (Y) (4") (BRK)
- (J) RAIS PAV MRKR TY II-C-R
- (K) REFL PAV MRK TY I (W) (8") (DOT)
- (L) REFL PAV MRK TY I (W) (12") (DOT)
- (M) RAIS PAV MRKR TY II-A-A
- (N) RAIS PAV MRKR TY II-C
- (O) REFL PAV MRK TY I (Y) (24") (SLD)
- (P) REFL PAV MRK TY I (W) (4") (DOT)

ROADWAY LEGEND

- DRIVEWAY/INTERSECTION (ASPHALT)
- DRIVEWAY (CONCRETE)
- DRIVEWAY/INTERSECTION (FLEX BASE)
- TRAFFIC FLOW
- EXISTING RIGHT OF WAY
- DIRECTION OF FLOW

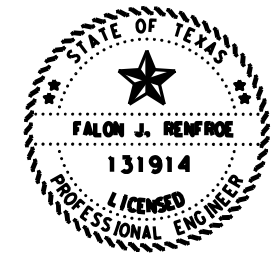
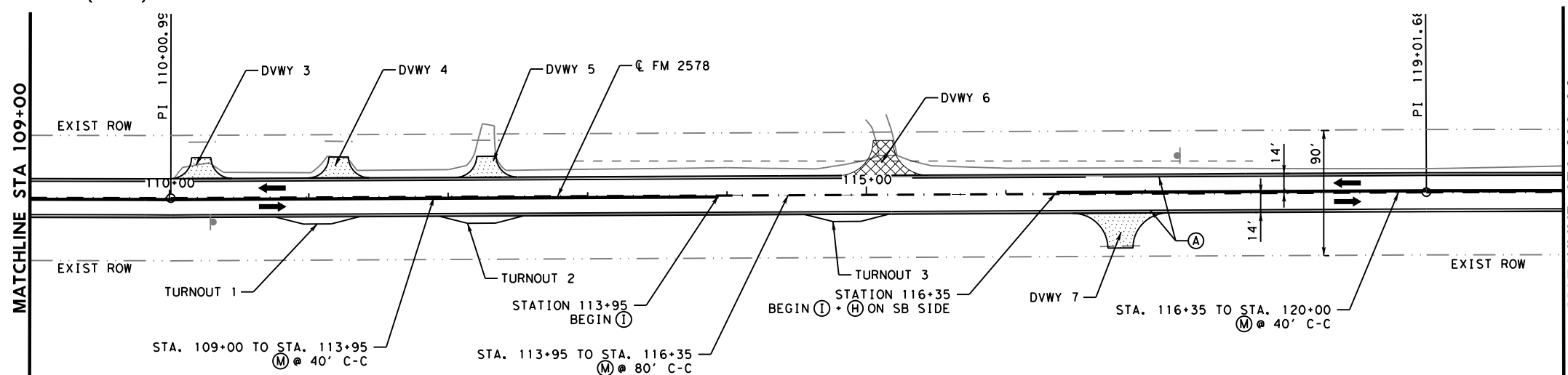
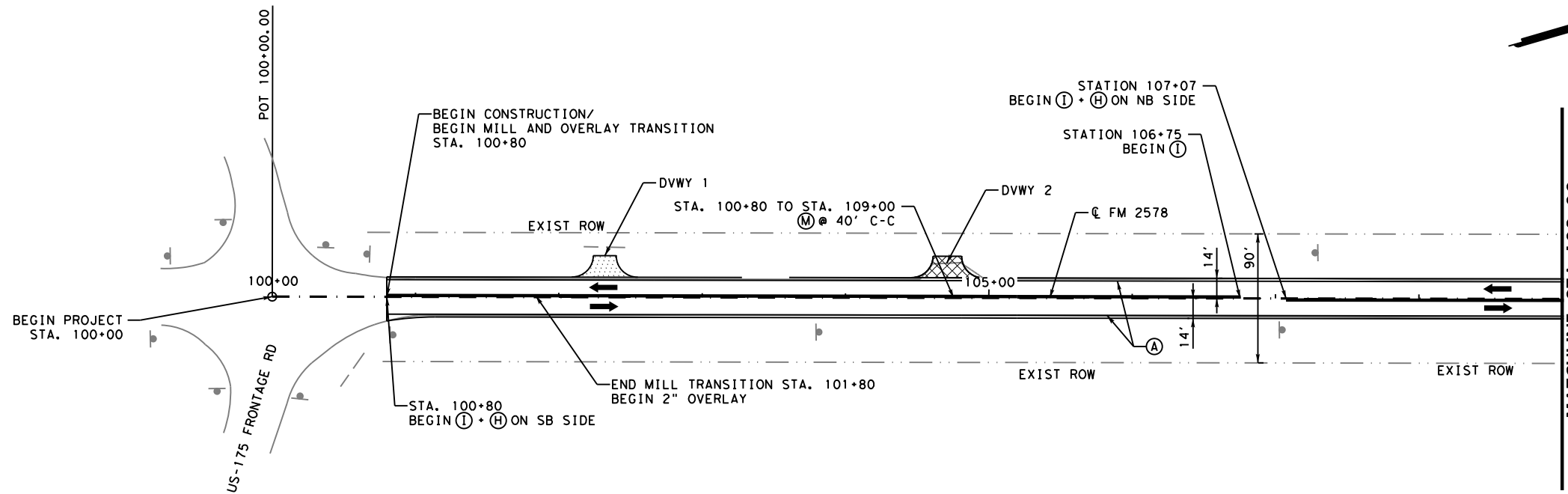
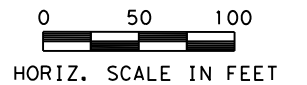

Falon Renfro, P.E. 8/6/2021
 Signature of Registrant & Date



FM 2578
 ROADWAY PLAN
 AND PAVEMENT MARKINGS

SCALE: 1"=100' SHEET 1 OF 14

DESIGN	FED. RD. DIV. NO.	PROJECT NO.		HIGHWAY NO.
FR	6	(SEE TITLE SHEET)		FM 2578
GRAPHICS	STATE	DISTRICT	COUNTY	SHEET NO.
FR	TEXAS	DAL	KAUFMAN	34
CHECK	CONTROL	SECTION	JOB	
FR	2555	01	013	

NOTES:

- EXISTING SIGNS ARE TO REMAIN IN PLACE.
- IT IS THE CONTRACTOR'S RESPONSIBILITY TO AVOID DAMAGING EXISTING SIGN PANELS AND ASSEMBLIES. ANY DAMAGED SIGNS AND/OR ASSEMBLIES SHALL BE REPLACED BY THE CONTRACTOR AT NO ADDITIONAL COST TO THE DEPARTMENT.

STRIPING LEGEND

- (A) REFL PAV MRK TY I (W) (4") (SLD)
- (B) REFL PAV MRK TY I (W) (4") (BRK)
- (C) REFL PAV MRK TY I (W) (6") (SLD)
- (D) REFL PAV MRK TY I (W) (12") (SLD)
- (E) REFL PAV MRK TY I (W) (24") (SLD)
- (F) REFL PAV MRK TY I (W) (ARROW)
- (G) REFL PAV MRK TY I (W) (WORD)
- (H) REFL PAV MRK TY I (Y) (4") (SLD)
- (I) REFL PAV MRK TY I (Y) (4") (BRK)
- (J) RAIS PAV MRKR TY II-C-R
- (K) REFL PAV MRK TY I (W) (8") (DOT)
- (L) REFL PAV MRK TY I (W) (12") (DOT)
- (M) RAIS PAV MRKR TY II-A-A
- (N) RAIS PAV MRKR TY II-C
- (O) REFL PAV MRK TY I (Y) (24") (SLD)
- (P) REFL PAV MRK TY I (W) (4") (DOT)

ROADWAY LEGEND

- DRIVEWAY/INTERSECTION (ASPHALT)
- DRIVEWAY (CONCRETE)
- DRIVEWAY/INTERSECTION (FLEX BASE)
- TRAFFIC FLOW
- EXISTING RIGHT OF WAY
- DIRECTION OF FLOW

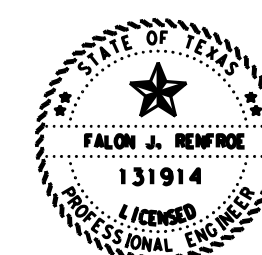
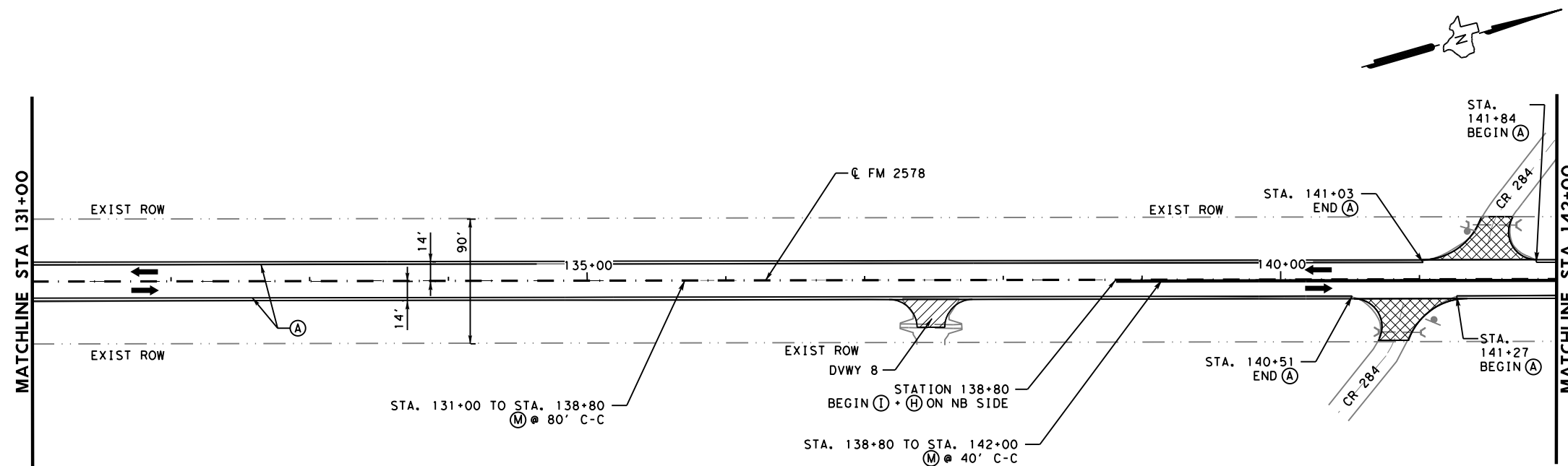
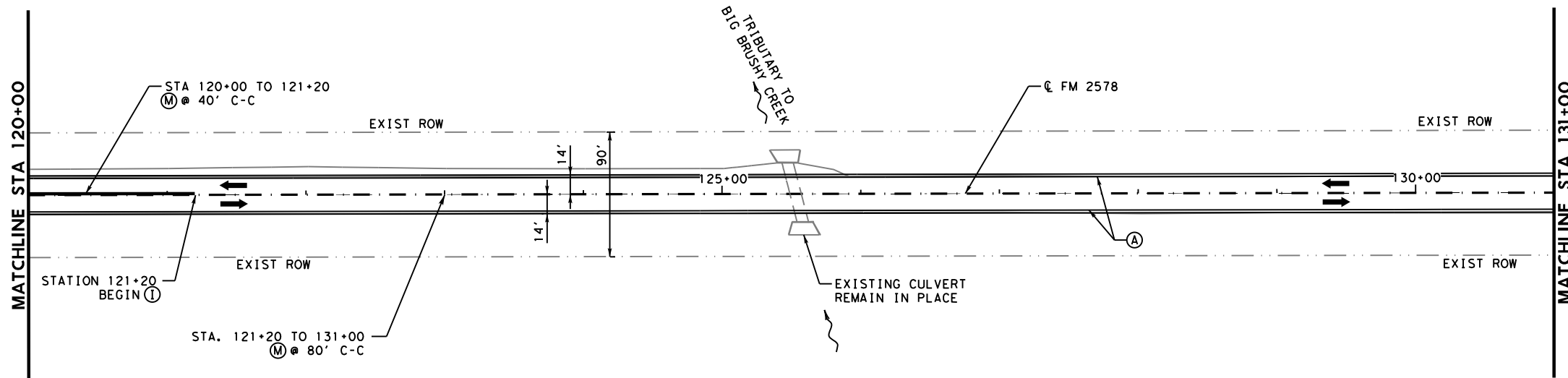
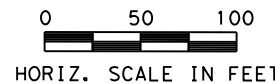

Falon Renfro P.E. 8/6/2021
Signature of Registrant & Date



FM 2578
ROADWAY PLAN
AND PAVEMENT MARKINGS

SCALE: 1"=100' SHEET 2 OF 14

DESIGN	FED. RD. DIV. NO.	PROJECT NO.		HIGHWAY NO.
FR	6	(SEE TITLE SHEET)		FM 2578
GRAPHICS	STATE	DISTRICT	COUNTY	SHEET NO.
FR	TEXAS	DAL	KAUFMAN	35
CHECK	CONTROL	SECTION	JOB	
FR	2555	01	013	

DATE: 8/6/2021 12:42:07 PM
FILE: pw:\txdot\projectwiseonline.com:TXDOT5\Documents\18 - DAL\Design Projects\255501014\4 - Design\Plan Set\3. Roadway\01_Plan AND PAVEMENT MARKINGS.dgn

DATE: 8/6/2021 12:48:09 PM
 FILE: \\ttdot\projectwiseonline.com\TXDOT5\Documents\18 - DAL\Design Projects\255501014\4 - Design\Plan Set\3, Roadway\01_Plan AND PAVEMENT MARKINGS.dgn

NOTES:

- EXISTING SIGNS ARE TO REMAIN IN PLACE.
- IT IS THE CONTRACTOR'S RESPONSIBILITY TO AVOID DAMAGING EXISTING SIGN PANELS AND ASSEMBLIES. ANY DAMAGED SIGNS AND/OR ASSEMBLIES SHALL BE REPLACED BY THE CONTRACTOR AT NO ADDITIONAL COST TO THE DEPARTMENT.

STRIPING LEGEND

- (A) REFL PAV MRK TY I (W) (4") (SLD)
- (B) REFL PAV MRK TY I (W) (4") (BRK)
- (C) REFL PAV MRK TY I (W) (6") (SLD)
- (D) REFL PAV MRK TY I (W) (12") (SLD)
- (E) REFL PAV MRK TY I (W) (24") (SLD)
- (F) REFL PAV MRK TY I (W) (ARROW)
- (G) REFL PAV MRK TY I (W) (WORD)
- (H) REFL PAV MRK TY I (Y) (4") (SLD)
- (I) REFL PAV MRK TY I (Y) (4") (BRK)
- (J) RAIS PAV MRKR TY II-C-R
- (K) REFL PAV MRK TY I (W) (8") (DOT)
- (L) REFL PAV MRK TY I (W) (12") (DOT)
- (M) RAIS PAV MRKR TY II-A-A
- (N) RAIS PAV MRKR TY II-C
- (O) REFL PAV MRK TY I (Y) (24") (SLD)
- (P) REFL PAV MRK TY I (W) (4") (DOT)

ROADWAY LEGEND

- DRIVEWAY/INTERSECTION (ASPHALT)
- DRIVEWAY (CONCRETE)
- DRIVEWAY/INTERSECTION (FLEX BASE)
- TRAFFIC FLOW
- EXISTING RIGHT OF WAY
- DIRECTION OF FLOW

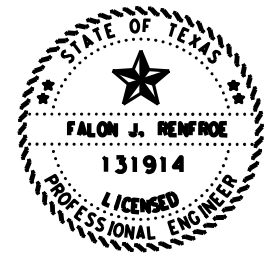
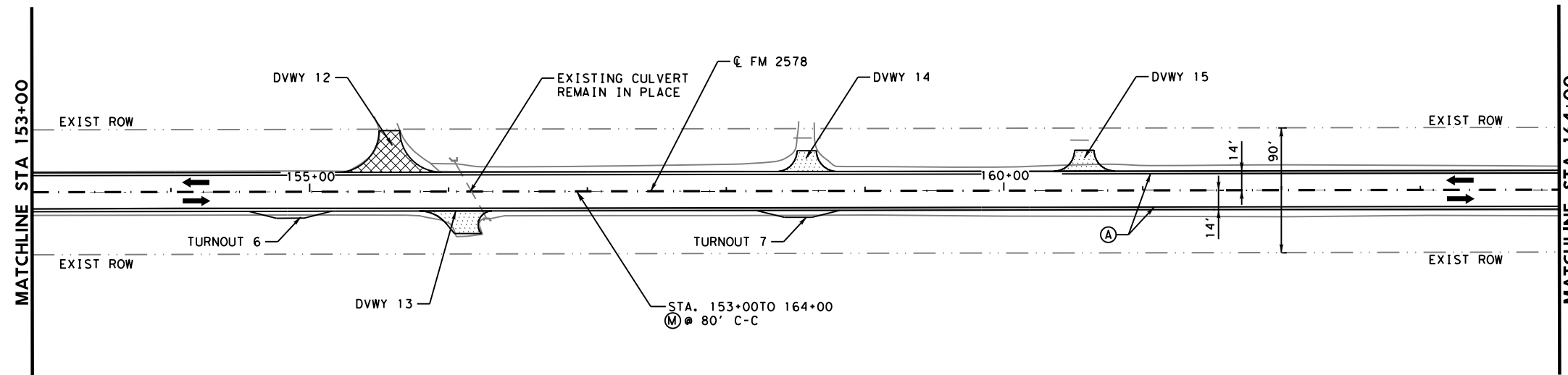
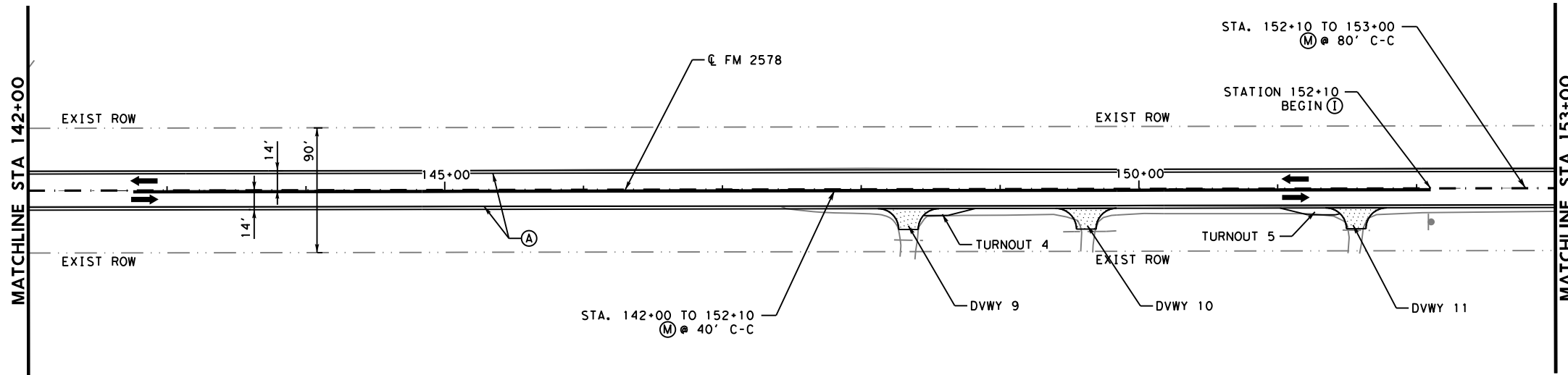
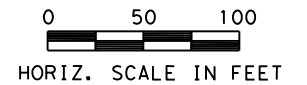

Falon Renfro, P.E. 8/6/2021
 Signature of Registrant & Date



FM 2578
 ROADWAY PLAN
 AND PAVEMENT MARKINGS

SCALE: 1"=100' SHEET 3 OF 14

DESIGN	FED. RD. DIV. NO.	PROJECT NO.		HIGHWAY NO.
FR	6	(SEE TITLE SHEET)		FM 2578
GRAPHICS	STATE	DISTRICT	COUNTY	SHEET NO.
FR	TEXAS	DAL	KAUFMAN	36
CHECK	CONTROL	SECTION	JOB	
FR	2555	01	013	

NOTES:

- EXISTING SIGNS ARE TO REMAIN IN PLACE.
- IT IS THE CONTRACTOR'S RESPONSIBILITY TO AVOID DAMAGING EXISTING SIGN PANELS AND ASSEMBLIES. ANY DAMAGED SIGNS AND/OR ASSEMBLIES SHALL BE REPLACED BY THE CONTRACTOR AT NO ADDITIONAL COST TO THE DEPARTMENT.

STRIPING LEGEND

- (A) REFL PAV MRK TY I (W) (4") (SLD)
- (B) REFL PAV MRK TY I (W) (4") (BRK)
- (C) REFL PAV MRK TY I (W) (6") (SLD)
- (D) REFL PAV MRK TY I (W) (12") (SLD)
- (E) REFL PAV MRK TY I (W) (24") (SLD)
- (F) REFL PAV MRK TY I (W) (ARROW)
- (G) REFL PAV MRK TY I (W) (WORD)
- (H) REFL PAV MRK TY I (Y) (4") (SLD)
- (I) REFL PAV MRK TY I (Y) (4") (BRK)
- (J) RAIS PAV MRKR TY II-C-R
- (K) REFL PAV MRK TY I (W) (8") (DOT)
- (L) REFL PAV MRK TY I (W) (12") (DOT)
- (M) RAIS PAV MRKR TY II-A-A
- (N) RAIS PAV MRKR TY II-C
- (O) REFL PAV MRK TY I (Y) (24") (SLD)
- (P) REFL PAV MRK TY I (W) (4") (DOT)

ROADWAY LEGEND

- DRIVEWAY/INTERSECTION (ASPHALT)
- DRIVEWAY (CONCRETE)
- DRIVEWAY/INTERSECTION (FLEX BASE)
- TRAFFIC FLOW
- EXISTING RIGHT OF WAY
- DIRECTION OF FLOW

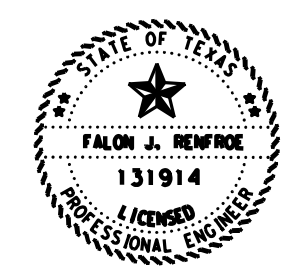
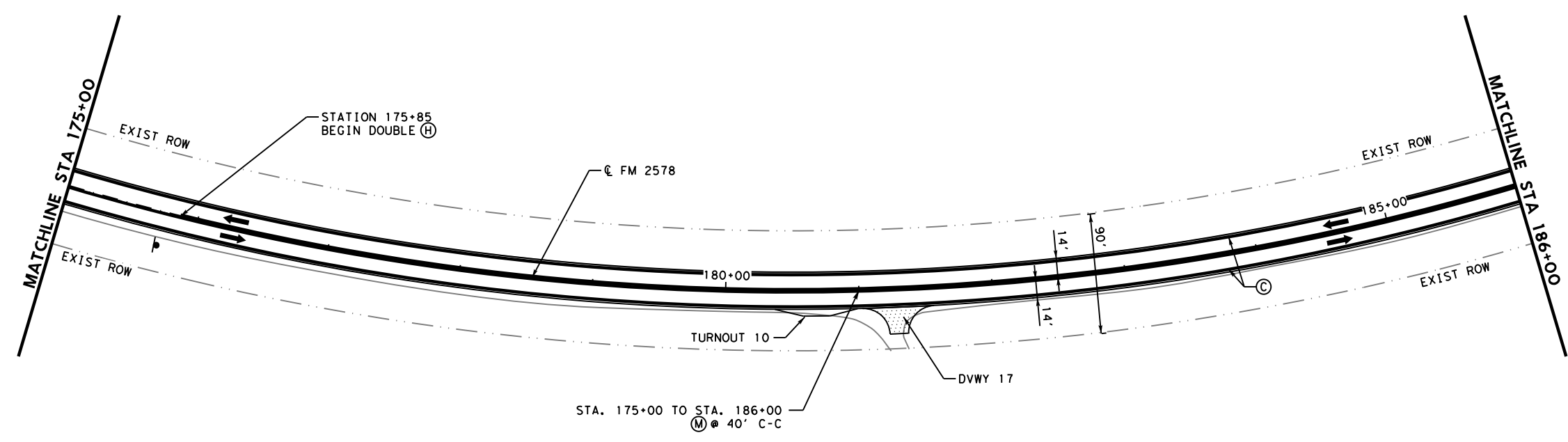
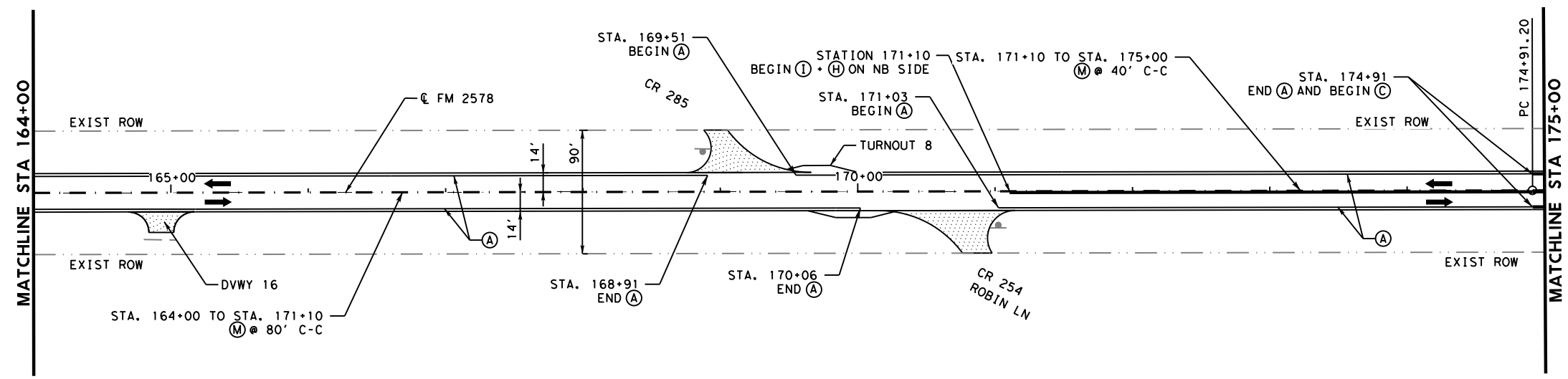
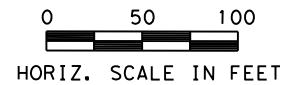

Falon Renfro, P.E. 8/6/2021
Signature of Registrant & Date



FM 2578
ROADWAY PLAN
AND PAVEMENT MARKINGS

SCALE: 1"=100' SHEET 4 OF 14

DESIGN	FED. RD. DIV. NO.	PROJECT NO.		HIGHWAY NO.
FR	6	(SEE TITLE SHEET)		FM 2578
GRAPHICS	FR	STATE	DISTRICT	COUNTY
CHECK	FR	TEXAS	DAL	KAUFMAN
CHECK	FR	CONTROL	SECTION	JOB
		2555	01	013

37

DATE: 8/6/2021 12:49:41 PM
 FILE: \\ttdot\projectwiseonline.com\TXDOT5\Documents\18 - DAL\Design Projects\255501014\4 - Design\Plan Set\3. Roadway\01_Plan AND PAVEMENT MARKINGS.dgn

DATE: 8/6/2021 12:50:49 PM
 FILE: \\ttdot\projectwise\line.com:TXDOT5\Documents\18 - DAL\Design Projects\255501014\4 - Design\Plan Set\3. Roadway\01_PLAN AND PAVEMENT MARKINGS.dgn

NOTES:

- EXISTING SIGNS ARE TO REMAIN IN PLACE.
- IT IS THE CONTRACTOR'S RESPONSIBILITY TO AVOID DAMAGING EXISTING SIGN PANELS AND ASSEMBLIES. ANY DAMAGED SIGNS AND/OR ASSEMBLIES SHALL BE REPLACED BY THE CONTRACTOR AT NO ADDITIONAL COST TO THE DEPARTMENT.

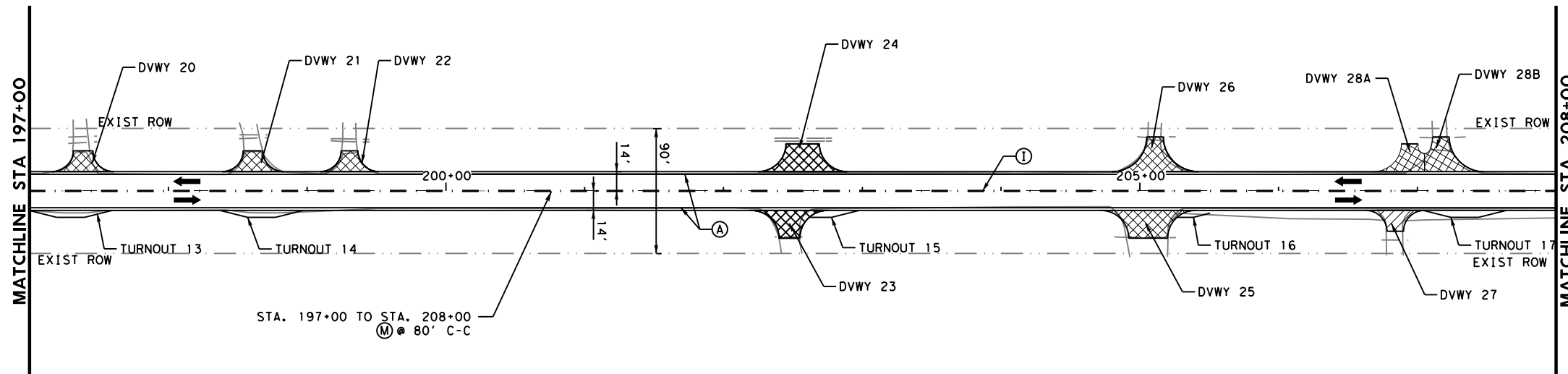
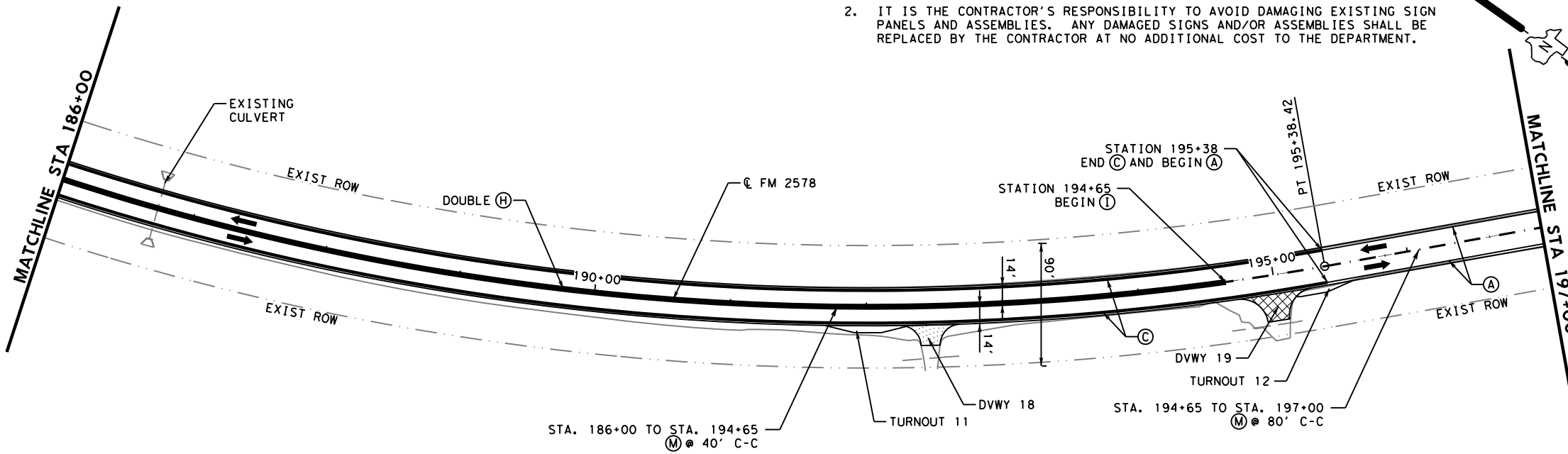

STRIPING LEGEND

- (A) REFL PAV MRK TY I (W) (4") (SLD)
- (B) REFL PAV MRK TY I (W) (4") (BRK)
- (C) REFL PAV MRK TY I (W) (6") (SLD)
- (D) REFL PAV MRK TY I (W) (12") (SLD)
- (E) REFL PAV MRK TY I (W) (24") (SLD)
- (F) REFL PAV MRK TY I (W) (ARROW)
- (G) REFL PAV MRK TY I (W) (WORD)
- (H) REFL PAV MRK TY I (Y) (4") (SLD)
- (I) REFL PAV MRK TY I (Y) (4") (BRK)
- (J) RAIS PAV MRKR TY II-C-R
- (K) REFL PAV MRK TY I (W) (8") (DOT)
- (L) REFL PAV MRK TY I (W) (12") (DOT)
- (M) RAIS PAV MRKR TY II-A-A
- (N) RAIS PAV MRKR TY II-C
- (O) REFL PAV MRK TY I (Y) (24") (SLD)
- (P) REFL PAV MRK TY I (W) (4") (DOT)

ROADWAY LEGEND

- DRIVEWAY/INTERSECTION (ASPHALT)
- DRIVEWAY (CONCRETE)
- DRIVEWAY/INTERSECTION (FLEX BASE)
- TRAFFIC FLOW
- EXISTING RIGHT OF WAY
- DIRECTION OF FLOW

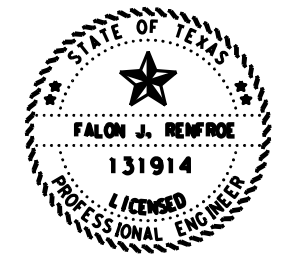
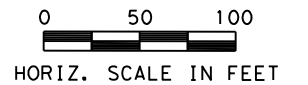

Falon Renfro, P.E. 8/6/2021
 Signature of Registrant & Date



FM 2578
 ROADWAY PLAN
 AND PAVEMENT MARKINGS

SCALE: 1"=100'			SHEET 5 OF 14	
DESIGN	FED. RD. DIV. NO.	PROJECT NO.		HIGHWAY NO.
FR	6	(SEE TITLE SHEET)		FM 2578
GRAPHICS	STATE	DISTRICT	COUNTY	SHEET NO.
FR	TEXAS	DAL	KAUFMAN	38
CHECK	CONTROL	SECTION	JOB	
FR	2555	01	013	

DATE: 8/6/2021 12:51:55 PM
 FILE: pw:\t\dot\project\wiseonline.com:TXDOT5\Documents\18 - DAL\Design Projects\255501014\4 - Design\Plan Set\3. Roadway\01_Plan and Pavement Markings.dgn

NOTES:

- EXISTING SIGNS ARE TO REMAIN IN PLACE.
- IT IS THE CONTRACTOR'S RESPONSIBILITY TO AVOID DAMAGING EXISTING SIGN PANELS AND ASSEMBLIES. ANY DAMAGED SIGNS AND/OR ASSEMBLIES SHALL BE REPLACED BY THE CONTRACTOR AT NO ADDITIONAL COST TO THE DEPARTMENT.

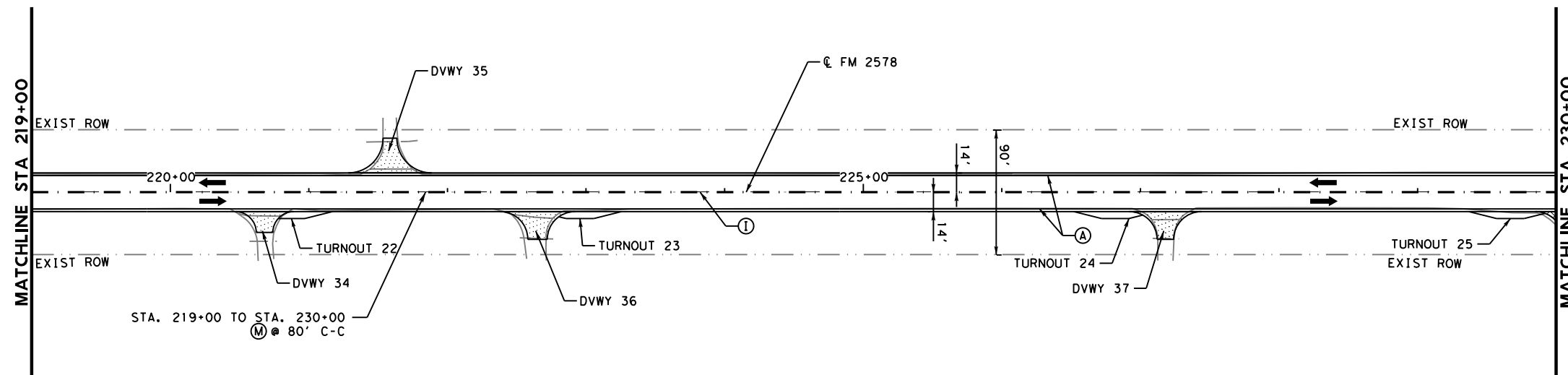
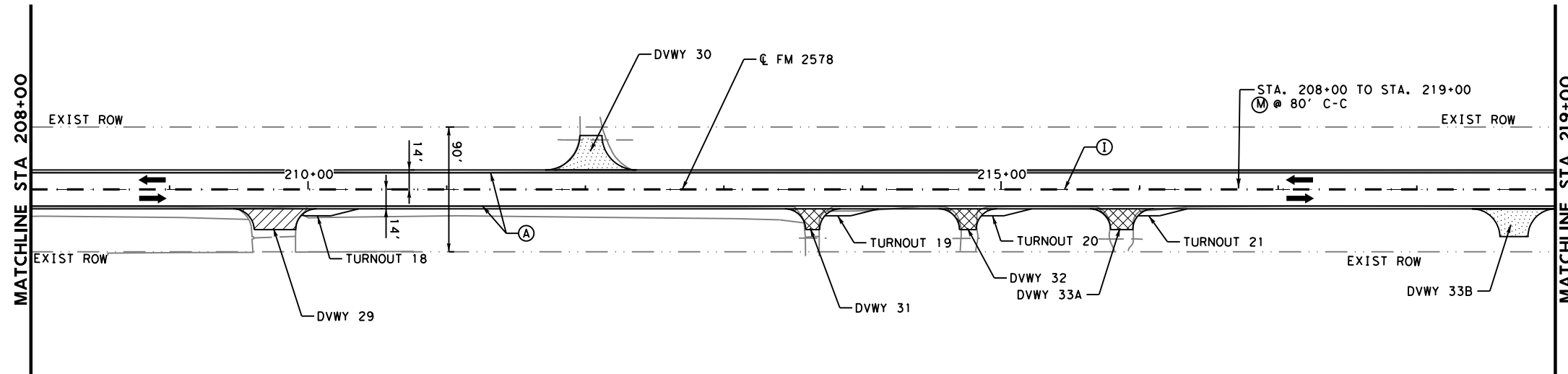

STRIPING LEGEND

- (A) REFL PAV MRK TY I (W) (4") (SLD)
- (B) REFL PAV MRK TY I (W) (4") (BRK)
- (C) REFL PAV MRK TY I (W) (6") (SLD)
- (D) REFL PAV MRK TY I (W) (12") (SLD)
- (E) REFL PAV MRK TY I (W) (24") (SLD)
- (F) REFL PAV MRK TY I (W) (ARROW)
- (G) REFL PAV MRK TY I (W) (WORD)
- (H) REFL PAV MRK TY I (Y) (4") (SLD)
- (I) REFL PAV MRK TY I (Y) (4") (BRK)
- (J) RAIS PAV MRKR TY II-C-R
- (K) REFL PAV MRK TY I (W) (8") (DOT)
- (L) REFL PAV MRK TY I (W) (12") (DOT)
- (M) RAIS PAV MRKR TY II-A-A
- (N) RAIS PAV MRKR TY II-C
- (O) REFL PAV MRK TY I (Y) (24") (SLD)
- (P) REFL PAV MRK TY I (W) (4") (DOT)

ROADWAY LEGEND

- DRIVEWAY/INTERSECTION (ASPHALT)
- DRIVEWAY (CONCRETE)
- DRIVEWAY/INTERSECTION (FLEX BASE)
- TRAFFIC FLOW
- EXISTING RIGHT OF WAY
- DIRECTION OF FLOW

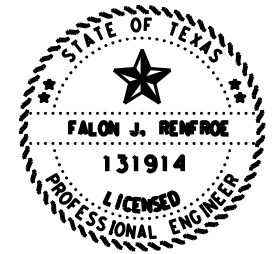
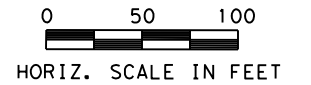

Falon Renfro, P.E. 8/6/2021
 Signature of Registrant & Date



FM 2578
 ROADWAY PLAN
 AND PAVEMENT MARKINGS

SCALE: 1"=100' SHEET 6 OF 14

DESIGN	FED. RD. DIV. NO.	PROJECT NO.		HIGHWAY NO.
FR	6	(SEE TITLE SHEET)		FM 2578
GRAPHICS	STATE	DISTRICT	COUNTY	SHEET NO.
FR	TEXAS	DAL	KAUFMAN	39
CHECK	CONTROL	SECTION	JOB	
FR	2555	01	013	

DATE: 8/6/2021 12:52:58 PM
 FILE: pw:\xtdot\projectwiseonline.com:TXDOT5\Documents\18 - DAL\Design Projects\255501014\4 - Design\Plan Set\3. Roadway\01_Plan and Pavement Markings.dgn

NOTES:

- EXISTING SIGNS ARE TO REMAIN IN PLACE.
- IT IS THE CONTRACTOR'S RESPONSIBILITY TO AVOID DAMAGING EXISTING SIGN PANELS AND ASSEMBLIES. ANY DAMAGED SIGNS AND/OR ASSEMBLIES SHALL BE REPLACED BY THE CONTRACTOR AT NO ADDITIONAL COST TO THE DEPARTMENT.

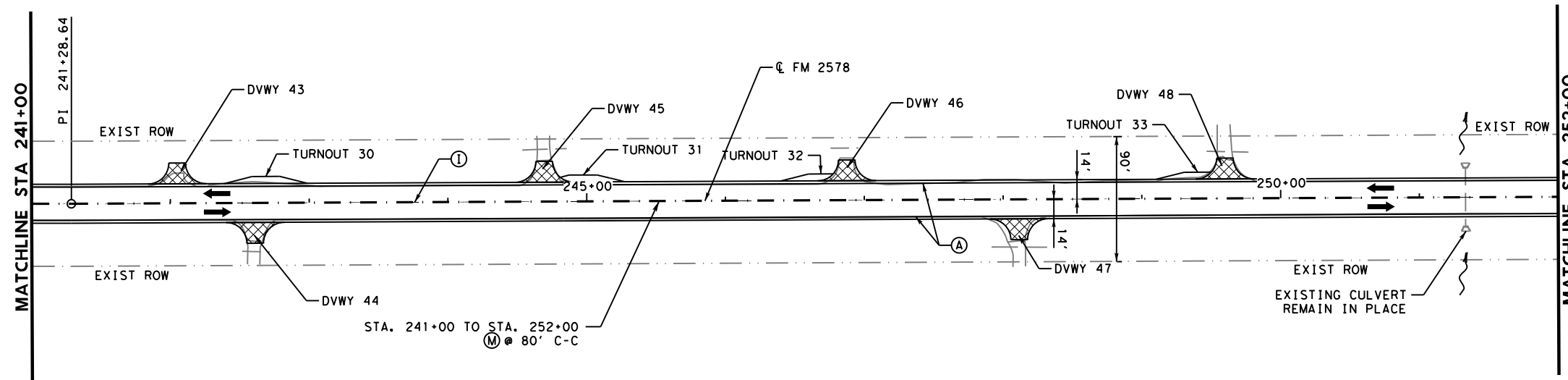
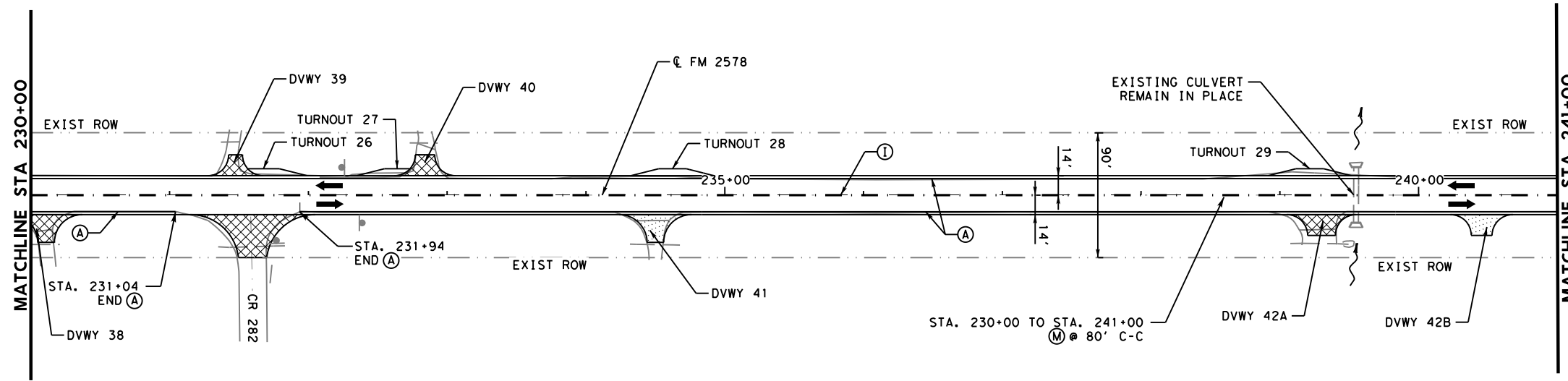

STRIPING LEGEND

- (A) REFL PAV MRK TY I (W) (4") (SLD)
- (B) REFL PAV MRK TY I (W) (4") (BRK)
- (C) REFL PAV MRK TY I (W) (6") (SLD)
- (D) REFL PAV MRK TY I (W) (12") (SLD)
- (E) REFL PAV MRK TY I (W) (24") (SLD)
- (F) REFL PAV MRK TY I (W) (ARROW)
- (G) REFL PAV MRK TY I (W) (WORD)
- (H) REFL PAV MRK TY I (Y) (4") (SLD)
- (I) REFL PAV MRK TY I (Y) (4") (BRK)
- (J) RAIS PAV MRKR TY II-C-R
- (K) REFL PAV MRK TY I (W) (8") (DOT)
- (L) REFL PAV MRK TY I (W) (12") (DOT)
- (M) RAIS PAV MRKR TY II-A-A
- (N) RAIS PAV MRKR TY II-C
- (O) REFL PAV MRK TY I (Y) (24") (SLD)
- (P) REFL PAV MRK TY I (W) (4") (DOT)

ROADWAY LEGEND

- DRIVEWAY/INTERSECTION (ASPHALT)
- DRIVEWAY (CONCRETE)
- DRIVEWAY/INTERSECTION (FLEX BASE)
- TRAFFIC FLOW
- EXISTING RIGHT OF WAY
- DIRECTION OF FLOW

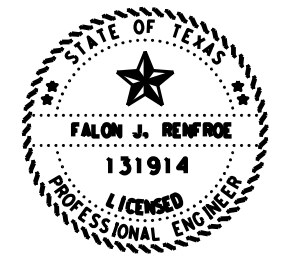
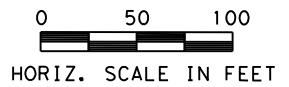

Falon Renfro, P.E. 8/6/2021
 Signature of Registrant & Date



FM 2578
 ROADWAY PLAN
 AND PAVEMENT MARKINGS

SCALE: 1"=100' SHEET 7 OF 14

DESIGN	FED. RD. DIV. NO.	PROJECT NO.		HIGHWAY NO.
FR	6	(SEE TITLE SHEET)		FM 2578
GRAPHICS	STATE	DISTRICT	COUNTY	SHEET NO.
FR	TEXAS	DAL	KAUFMAN	40
CHECK	CONTROL	SECTION	JOB	
FR	2555	01	013	

DATE: 8/6/2021 12:42:15 PM
 FILE: p:\t\tdot\projectwise\ine.com\TXDOT5\Documents\18 - DAL\Design Projects\255501014\4 - Design\Plan Set\3. Roadway\01_PLAN AND PAVEMENT MARKINGS.dgn

NOTES:

- EXISTING SIGNS ARE TO REMAIN IN PLACE.
- IT IS THE CONTRACTOR'S RESPONSIBILITY TO AVOID DAMAGING EXISTING SIGN PANELS AND ASSEMBLIES. ANY DAMAGED SIGNS AND/OR ASSEMBLIES SHALL BE REPLACED BY THE CONTRACTOR AT NO ADDITIONAL COST TO THE DEPARTMENT.

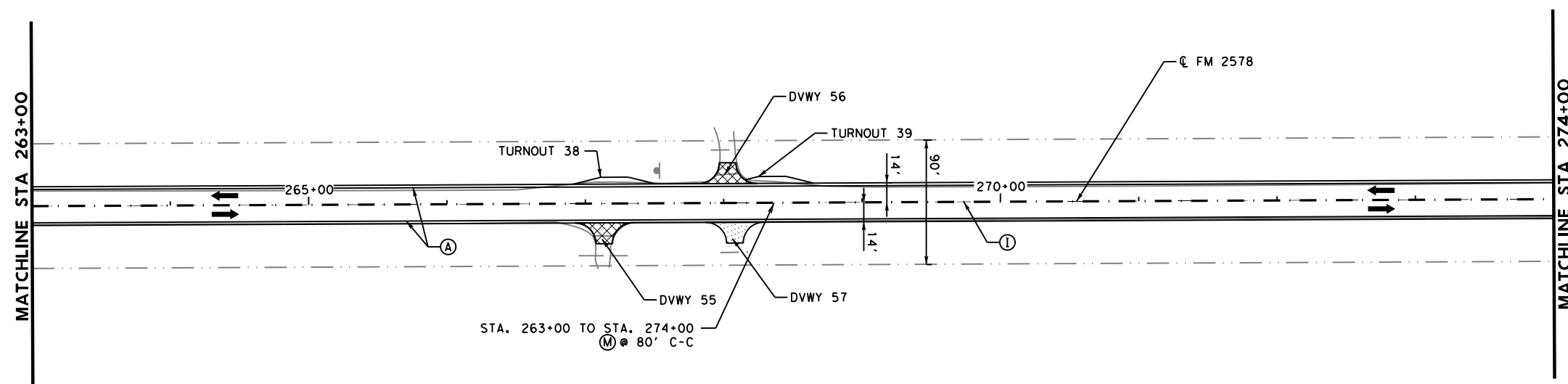
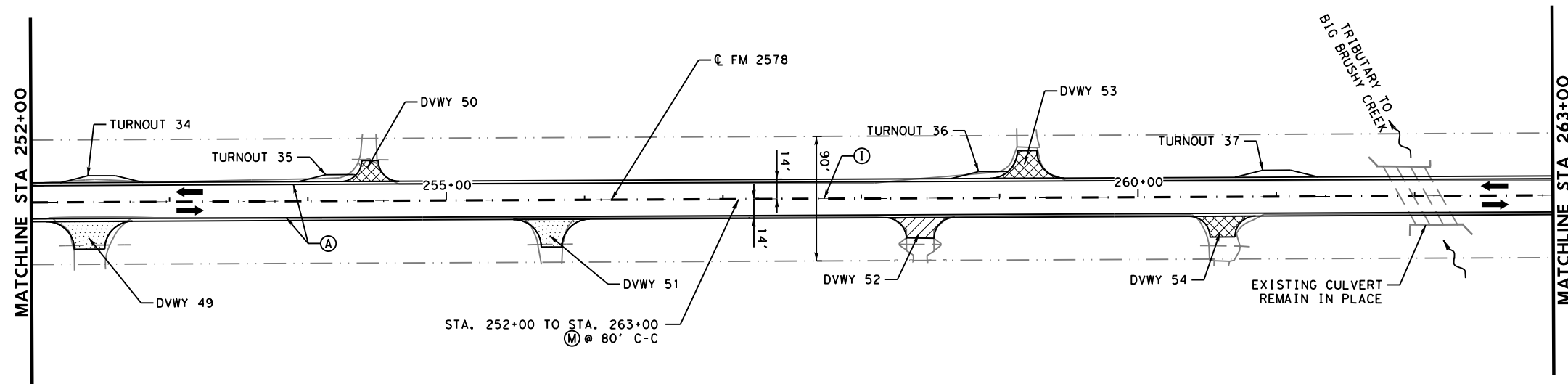

STRIPING LEGEND

- (A) REFL PAV MRK TY I (W) (4") (SLD)
- (B) REFL PAV MRK TY I (W) (4") (BRK)
- (C) REFL PAV MRK TY I (W) (6") (SLD)
- (D) REFL PAV MRK TY I (W) (12") (SLD)
- (E) REFL PAV MRK TY I (W) (24") (SLD)
- (F) REFL PAV MRK TY I (W) (ARROW)
- (G) REFL PAV MRK TY I (W) (WORD)
- (H) REFL PAV MRK TY I (Y) (4") (SLD)
- (I) REFL PAV MRK TY I (Y) (4") (BRK)
- (J) RAIS PAV MRKR TY II-C-R
- (K) REFL PAV MRK TY I (W) (8") (DOT)
- (L) REFL PAV MRK TY I (W) (12") (DOT)
- (M) RAIS PAV MRKR TY II-A-A
- (N) RAIS PAV MRKR TY II-C
- (O) REFL PAV MRK TY I (Y) (24") (SLD)
- (P) REFL PAV MRK TY I (W) (4") (DOT)

ROADWAY LEGEND

- DRIVEWAY/INTERSECTION (ASPHALT)
 - DRIVEWAY (CONCRETE)
 - DRIVEWAY/INTERSECTION (FLEX BASE)
 - TRAFFIC FLOW
 - EXISTING RIGHT OF WAY
 - DIRECTION OF FLOW
- 0 50 100
 HORIZ. SCALE IN FEET

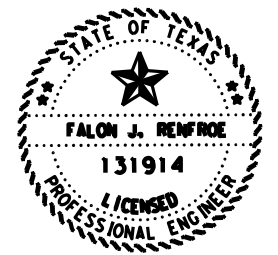

Falon Renfro, P.E. 8/6/2021
 Signature of Registrant & Date



FM 2578
 ROADWAY PLAN
 AND PAVEMENT MARKINGS

SCALE: 1"=100' SHEET 8 OF 14

DESIGN	FR	FED. RD. DIV. NO.	6	PROJECT NO.	(SEE TITLE SHEET)	HIGHWAY NO.	FM 2578
GRAPHICS	FR	STATE	TEXAS	DISTRICT	DAL	COUNTY	KAUFMAN
CHECK	FR	CONTROL	2555	SECTION	01	JOB	013
CHECK	FR						41

NOTES:

- EXISTING SIGNS ARE TO REMAIN IN PLACE.
- IT IS THE CONTRACTOR'S RESPONSIBILITY TO AVOID DAMAGING EXISTING SIGN PANELS AND ASSEMBLIES. ANY DAMAGED SIGNS AND/OR ASSEMBLIES SHALL BE REPLACED BY THE CONTRACTOR AT NO ADDITIONAL COST TO THE DEPARTMENT.

STRIPING LEGEND

- (A) REFL PAV MRK TY I (W) (4") (SLD)
- (B) REFL PAV MRK TY I (W) (4") (BRK)
- (C) REFL PAV MRK TY I (W) (6") (SLD)
- (D) REFL PAV MRK TY I (W) (12") (SLD)
- (E) REFL PAV MRK TY I (W) (24") (SLD)
- (F) REFL PAV MRK TY I (W) (ARROW)
- (G) REFL PAV MRK TY I (W) (WORD)
- (H) REFL PAV MRK TY I (Y) (4") (SLD)
- (I) REFL PAV MRK TY I (Y) (4") (BRK)
- (J) RAIS PAV MRKR TY II-C-R
- (K) REFL PAV MRK TY I (W) (8") (DOT)
- (L) REFL PAV MRK TY I (W) (12") (DOT)
- (M) RAIS PAV MRKR TY II-A-A
- (N) RAIS PAV MRKR TY II-C
- (O) REFL PAV MRK TY I (Y) (24") (SLD)
- (P) REFL PAV MRK TY I (W) (4") (DOT)

ROADWAY LEGEND

- DRIVEWAY/INTERSECTION (ASPHALT)
- DRIVEWAY (CONCRETE)
- DRIVEWAY/INTERSECTION (FLEX BASE)
- TRAFFIC FLOW
- EXISTING RIGHT OF WAY
- DIRECTION OF FLOW

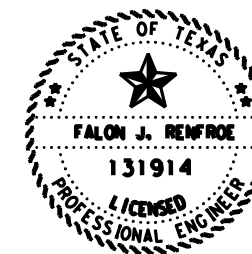
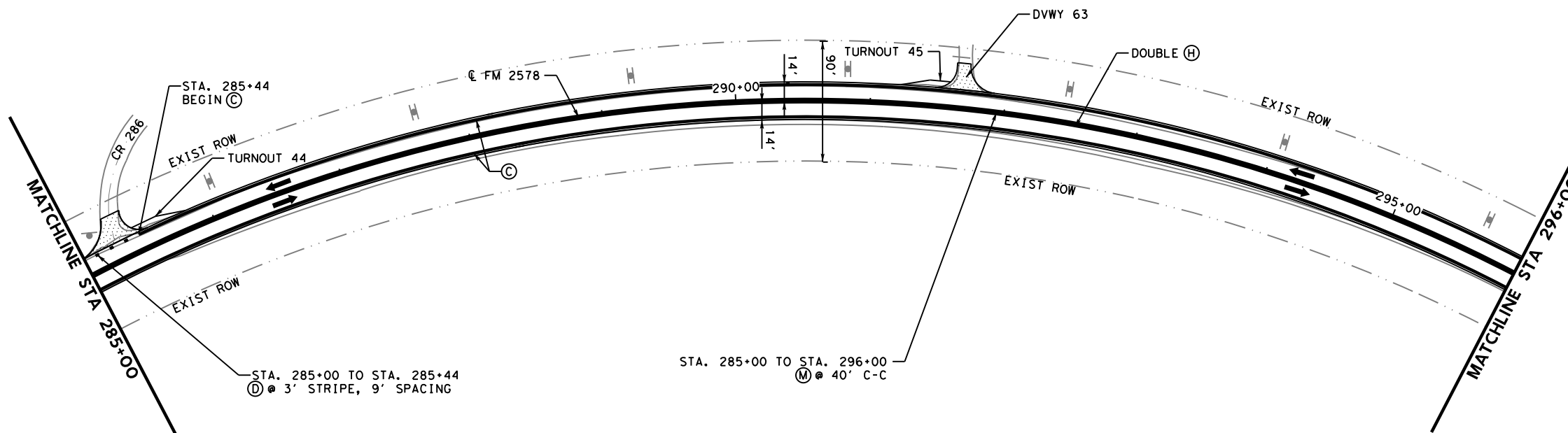
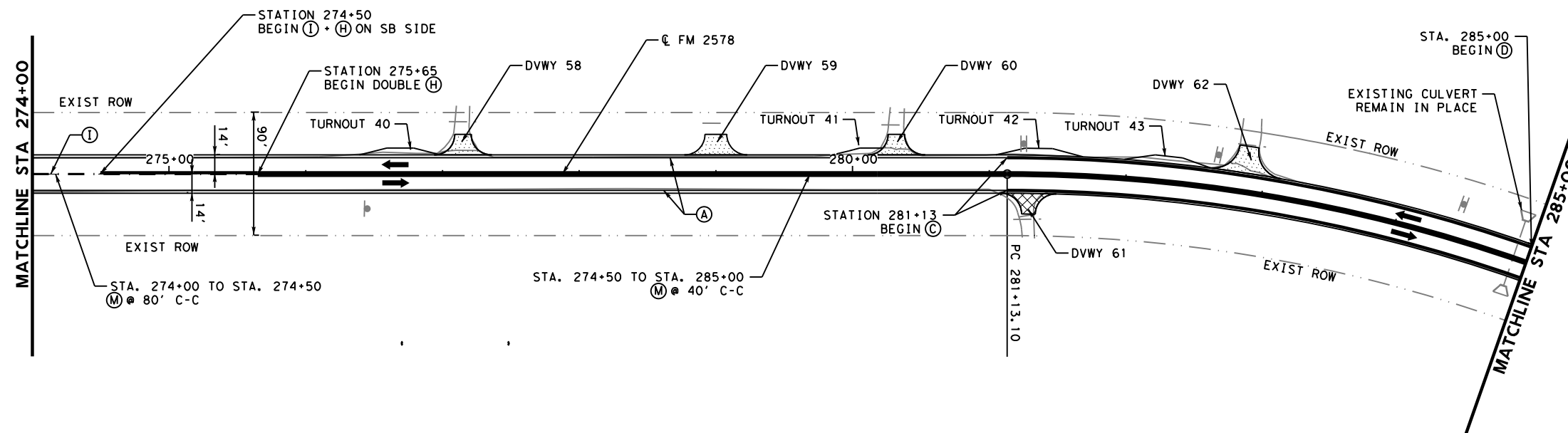
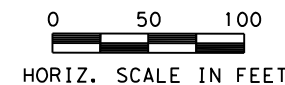

Falon Renfro P.E. 8/6/2021
Signature of Registrant & Date



FM 2578
ROADWAY PLAN
AND PAVEMENT MARKINGS

SCALE: 1"=100'		SHEET 9 OF 14	
DESIGN	FED. RD. DIV. NO.	PROJECT NO.	HIGHWAY NO.
FR	6	(SEE TITLE SHEET)	FM 2578
GRAPHICS	STATE	DISTRICT	COUNTY
FR	TEXAS	DAL	KAUFMAN
CHECK	CONTROL	SECTION	JOB
FR	2555	01	013

42

DATE: 8/6/2021 12:42:02 PM
 FILE: \\txdot\projectwise\line.com\TXDOT5\Documents\18 - DAL\Design Projects\255501014\4 - Design\Plan Set\3. Roadway\01_Plan and Pavement Markings.dgn

NOTES:

- EXISTING SIGNS ARE TO REMAIN IN PLACE.
- IT IS THE CONTRACTOR'S RESPONSIBILITY TO AVOID DAMAGING EXISTING SIGN PANELS AND ASSEMBLIES. ANY DAMAGED SIGNS AND/OR ASSEMBLIES SHALL BE REPLACED BY THE CONTRACTOR AT NO ADDITIONAL COST TO THE DEPARTMENT.

STRIPING LEGEND

- (A) REFL PAV MRK TY I (W) (4") (SLD)
- (B) REFL PAV MRK TY I (W) (4") (BRK)
- (C) REFL PAV MRK TY I (W) (6") (SLD)
- (D) REFL PAV MRK TY I (W) (12") (SLD)
- (E) REFL PAV MRK TY I (W) (24") (SLD)
- (F) REFL PAV MRK TY I (W) (ARROW)
- (G) REFL PAV MRK TY I (W) (WORD)
- (H) REFL PAV MRK TY I (Y) (4") (SLD)
- (I) REFL PAV MRK TY I (Y) (4") (BRK)
- (J) RAIS PAV MRKR TY II-C-R
- (K) REFL PAV MRK TY I (W) (8") (DOT)
- (L) REFL PAV MRK TY I (W) (12") (DOT)
- (M) RAIS PAV MRKR TY II-A-A
- (N) RAIS PAV MRKR TY II-C
- (O) REFL PAV MRK TY I (Y) (24") (SLD)
- (P) REFL PAV MRK TY I (W) (4") (DOT)

ROADWAY LEGEND

- DRIVEWAY/INTERSECTION (ASPHALT)
- DRIVEWAY (CONCRETE)
- DRIVEWAY/INTERSECTION (FLEX BASE)
- TRAFFIC FLOW
- EXISTING RIGHT OF WAY
- DIRECTION OF FLOW

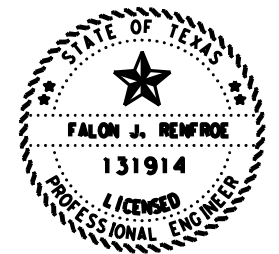
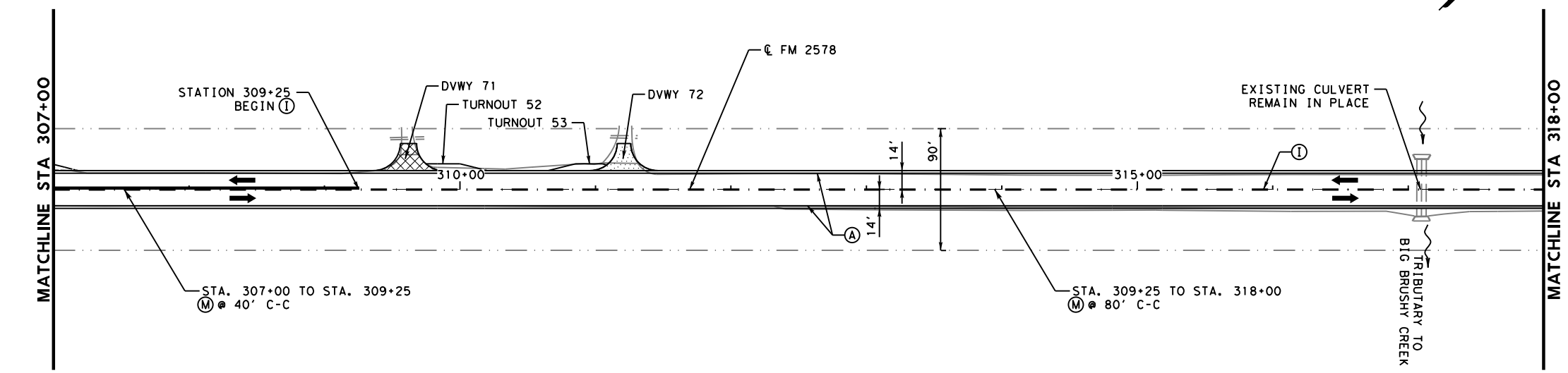
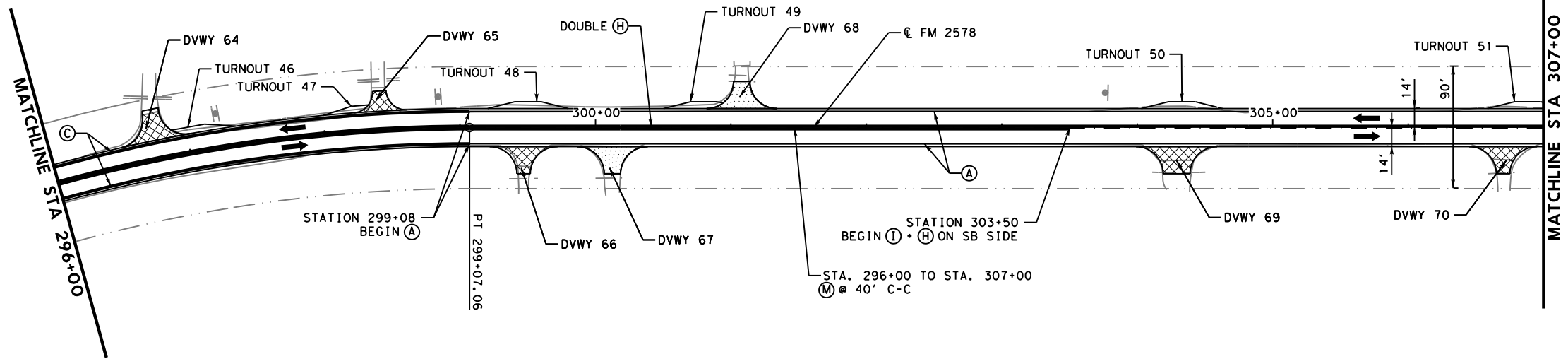
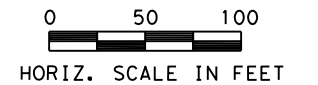

Falon Renfro, P.E. 8/6/2021
 Signature of Registrant & Date



FM 2578
 ROADWAY PLAN
 AND PAVEMENT MARKINGS

SCALE: 1"=100' SHEET 10 OF 14

DESIGN	FED. RD. DIV. NO.	PROJECT NO.		HIGHWAY NO.
FR	6	(SEE TITLE SHEET)		FM 2578
GRAPHICS	STATE	DISTRICT	COUNTY	SHEET NO.
FR	TEXAS	DAL	KAUFMAN	43
CHECK	CONTROL	SECTION	JOB	
FR	2555	01	013	

NOTES:

- EXISTING SIGNS ARE TO REMAIN IN PLACE.
- IT IS THE CONTRACTOR'S RESPONSIBILITY TO AVOID DAMAGING EXISTING SIGN PANELS AND ASSEMBLIES. ANY DAMAGED SIGNS AND/OR ASSEMBLIES SHALL BE REPLACED BY THE CONTRACTOR AT NO ADDITIONAL COST TO THE DEPARTMENT.

STRIPING LEGEND

- (A) REFL PAV MRK TY I (W) (4") (SLD)
- (B) REFL PAV MRK TY I (W) (4") (BRK)
- (C) REFL PAV MRK TY I (W) (6") (SLD)
- (D) REFL PAV MRK TY I (W) (12") (SLD)
- (E) REFL PAV MRK TY I (W) (24") (SLD)
- (F) REFL PAV MRK TY I (W) (ARROW)
- (G) REFL PAV MRK TY I (W) (WORD)
- (H) REFL PAV MRK TY I (Y) (4") (SLD)
- (I) REFL PAV MRK TY I (Y) (4") (BRK)
- (J) RAIS PAV MRKR TY II-C-R
- (K) REFL PAV MRK TY I (W) (8") (DOT)
- (L) REFL PAV MRK TY I (W) (12") (DOT)
- (M) RAIS PAV MRKR TY II-A-A
- (N) RAIS PAV MRKR TY II-C
- (O) REFL PAV MRK TY I (Y) (24") (SLD)
- (P) REFL PAV MRK TY I (W) (4") (DOT)

ROADWAY LEGEND

- DRIVEWAY/INTERSECTION (ASPHALT)
- DRIVEWAY (CONCRETE)
- DRIVEWAY/INTERSECTION (FLEX BASE)
- TRAFFIC FLOW
- EXISTING RIGHT OF WAY
- DIRECTION OF FLOW

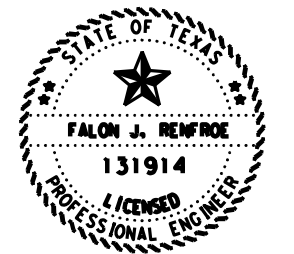
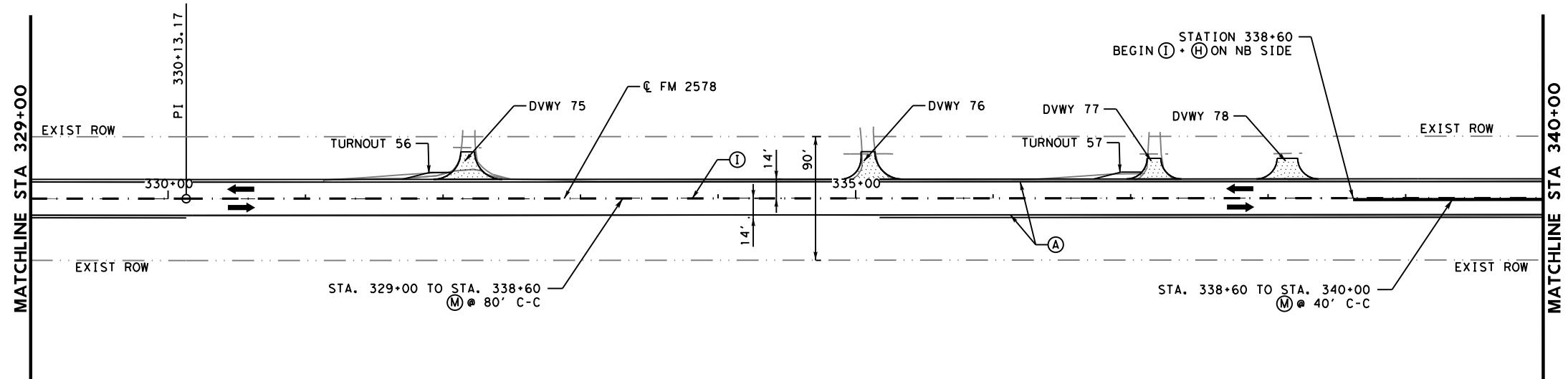
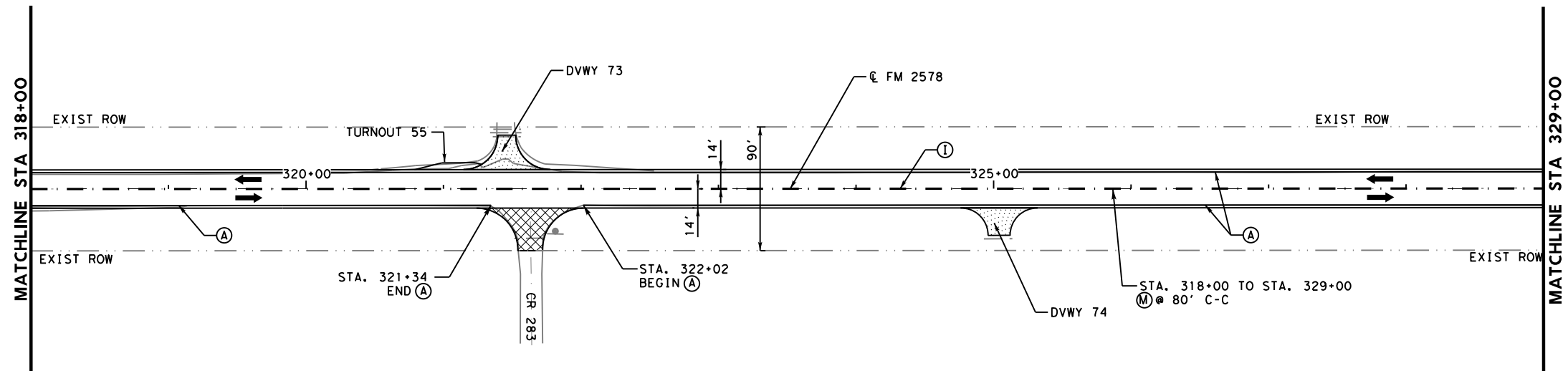
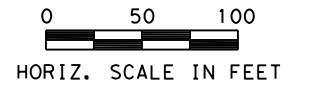

Falon Renfro, P.E. 8/6/2021
Signature of Registrant & Date



FM 2578
ROADWAY PLAN
AND PAVEMENT MARKINGS

SCALE: 1"=100' SHEET 11 OF 14

DESIGN	FED. RD. DIV. NO.	PROJECT NO.		HIGHWAY NO.
FR	6	(SEE TITLE SHEET)		FM 2578
GRAPHICS	STATE	DISTRICT	COUNTY	SHEET NO.
CHECK	TEXAS	DAL	KAUFMAN	44
FR	CONTROL	SECTION	JOB	
CHECK	FR	2555	01 013	

DATE: 8/6/2021 12:55:23 PM
FILE: \\ttdot\projectwiseonline.com\TXDOT5\Documents\18 - DAL\Design Projects\255501014\4 - Design\Plan Set\3. Roadway\01_Plan AND PAVEMENT MARKINGS.dgn

DATE: 8/6/2021 12:42:04 PM
 FILE: \\txdot\projectwise\line.com\TXDOT5\Documents\18 - DAL\Design Projects\255501014\4 - Design\Plan Set\3. Roadway\01_Plan AND PAVEMENT MARKINGS.dgn

NOTES:

- EXISTING SIGNS ARE TO REMAIN IN PLACE.
- IT IS THE CONTRACTOR'S RESPONSIBILITY TO AVOID DAMAGING EXISTING SIGN PANELS AND ASSEMBLIES. ANY DAMAGED SIGNS AND/OR ASSEMBLIES SHALL BE REPLACED BY THE CONTRACTOR AT NO ADDITIONAL COST TO THE DEPARTMENT.

STRIPING LEGEND

- (A) REFL PAV MRK TY I (W) (4") (SLD)
- (B) REFL PAV MRK TY I (W) (4") (BRK)
- (C) REFL PAV MRK TY I (W) (6") (SLD)
- (D) REFL PAV MRK TY I (W) (12") (SLD)
- (E) REFL PAV MRK TY I (W) (24") (SLD)
- (F) REFL PAV MRK TY I (W) (ARROW)
- (G) REFL PAV MRK TY I (W) (WORD)
- (H) REFL PAV MRK TY I (Y) (4") (SLD)
- (I) REFL PAV MRK TY I (Y) (4") (BRK)
- (J) RAIS PAV MRKR TY II-C-R
- (K) REFL PAV MRK TY I (W) (8") (DOT)
- (L) REFL PAV MRK TY I (W) (12") (DOT)
- (M) RAIS PAV MRKR TY II-A-A
- (N) RAIS PAV MRKR TY II-C
- (O) REFL PAV MRK TY I (Y) (24") (SLD)
- (P) REFL PAV MRK TY I (W) (4") (DOT)

ROADWAY LEGEND

- DRIVEWAY/INTERSECTION (ASPHALT)
- DRIVEWAY (CONCRETE)
- DRIVEWAY/INTERSECTION (FLEX BASE)
- TRAFFIC FLOW
- EXISTING RIGHT OF WAY
- DIRECTION OF FLOW

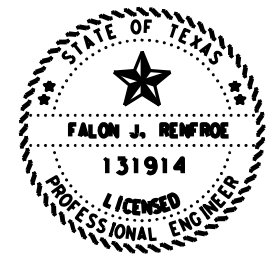
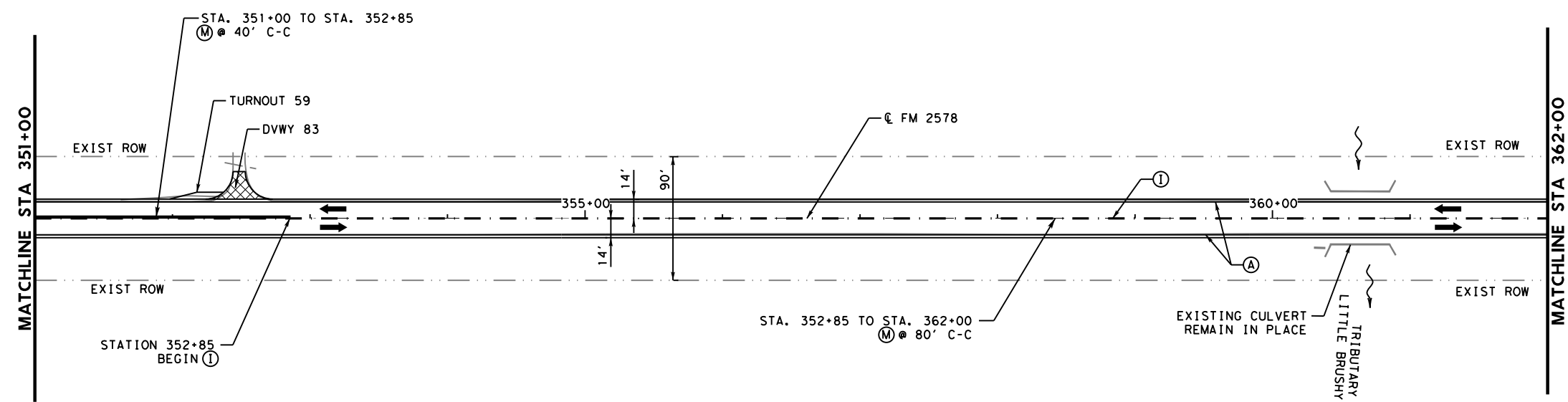
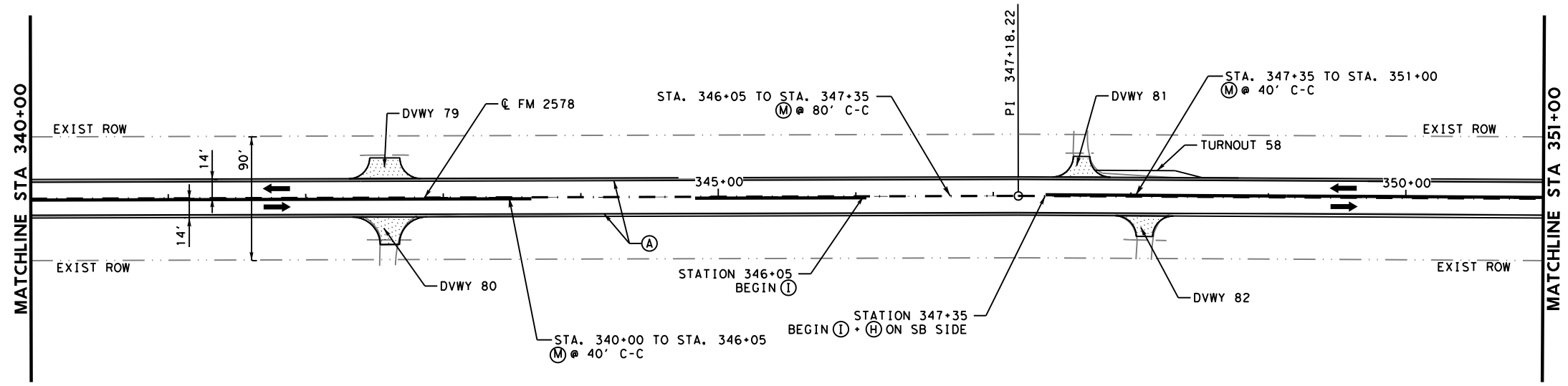
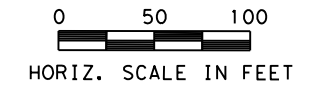

Falon Renfro, P.E. 8/6/2021
 Signature of Registrant & Date



FM 2578
 ROADWAY PLAN
 AND PAVEMENT MARKINGS

SCALE: 1"=100' SHEET 12 OF 14

DESIGN	FED. RD. DIV. NO.	PROJECT NO.		HIGHWAY NO.
FR	6	(SEE TITLE SHEET)		FM 2578
GRAPHICS	STATE	DISTRICT	COUNTY	SHEET NO.
FR	TEXAS	DAL	KAUFMAN	45
CHECK	CONTROL	SECTION	JOB	
FR	2555	01	013	

DATE: 8/6/2021 12:56:21 PM
 FILE: pw:\xtdot\projectwiseonline.com:TXDOT5\Documents\18 - DAL\Design Projects\255501014\4 - Design\Plan Set\3. Roadway\01_Plan AND PAVEMENT MARKINGS.dgn

NOTES:

- EXISTING SIGNS ARE TO REMAIN IN PLACE.
- IT IS THE CONTRACTOR'S RESPONSIBILITY TO AVOID DAMAGING EXISTING SIGN PANELS AND ASSEMBLIES. ANY DAMAGED SIGNS AND/OR ASSEMBLIES SHALL BE REPLACED BY THE CONTRACTOR AT NO ADDITIONAL COST TO THE DEPARTMENT.

STRIPING LEGEND

- (A) REFL PAV MRK TY I (W) (4") (SLD)
- (B) REFL PAV MRK TY I (W) (4") (BRK)
- (C) REFL PAV MRK TY I (W) (6") (SLD)
- (D) REFL PAV MRK TY I (W) (12") (SLD)
- (E) REFL PAV MRK TY I (W) (24") (SLD)
- (F) REFL PAV MRK TY I (W) (ARROW)
- (G) REFL PAV MRK TY I (W) (WORD)
- (H) REFL PAV MRK TY I (Y) (4") (SLD)
- (I) REFL PAV MRK TY I (Y) (4") (BRK)
- (J) RAIS PAV MRKR TY II-C-R
- (K) REFL PAV MRK TY I (W) (8") (DOT)
- (L) REFL PAV MRK TY I (W) (12") (DOT)
- (M) RAIS PAV MRKR TY II-A-A
- (N) RAIS PAV MRKR TY II-C
- (O) REFL PAV MRK TY I (Y) (24") (SLD)
- (P) REFL PAV MRK TY I (W) (4") (DOT)

ROADWAY LEGEND

- DRIVEWAY/INTERSECTION (ASPHALT)
- DRIVEWAY (CONCRETE)
- DRIVEWAY/INTERSECTION (FLEX BASE)
- TRAFFIC FLOW
- EXISTING RIGHT OF WAY
- DIRECTION OF FLOW

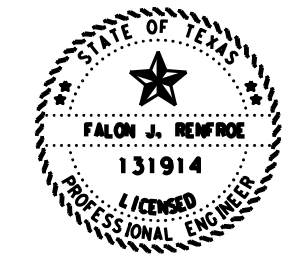
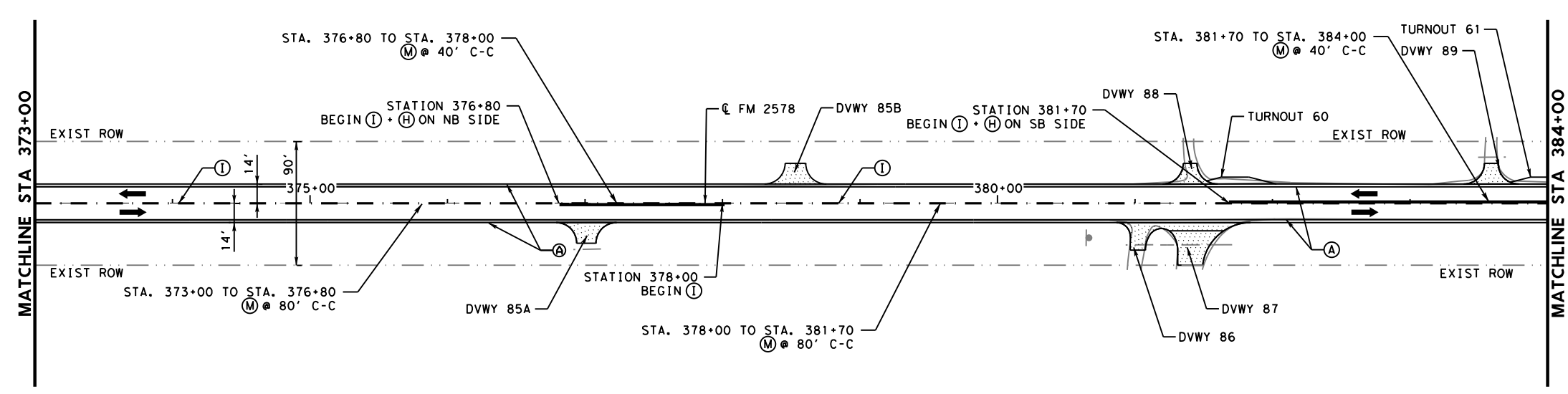
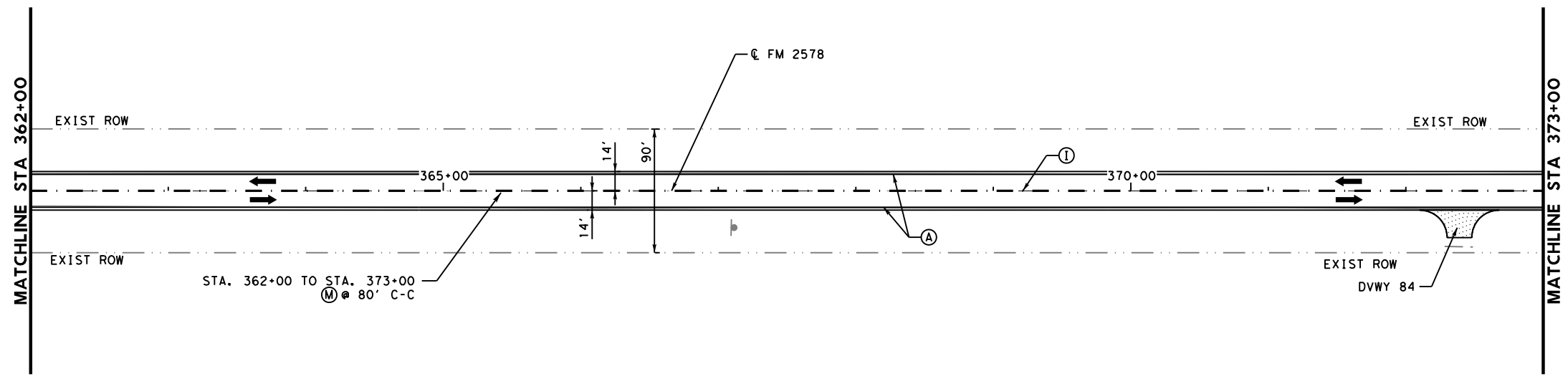
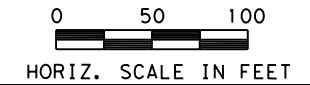

Falon Renfro, P.E. 8/6/2021
 Signature of Registrant & Date



FM 2578
 ROADWAY PLAN
 AND PAVEMENT MARKINGS

SCALE: 1"=100' SHEET 13 OF 14

DESIGN	FED. RD. DIV. NO.	PROJECT NO.		HIGHWAY NO.
FR	6	(SEE TITLE SHEET)		FM 2578
GRAPHICS	STATE	DISTRICT	COUNTY	SHEET NO.
FR	TEXAS	DAL	KAUFMAN	46
CHECK	CONTROL	SECTION	JOB	
FR	2555	01	013	

DATE: 8/6/2021 12:56:39 PM
 FILE: \\txdot\projectwiseonline.com\TXDOT5\Documents\18 - DAL\Design Projects\255501014\4 - Design\Plan Set\3. Roadway\01_Plan and Pavement Markings.dgn

NOTES:

- EXISTING SIGNS ARE TO REMAIN IN PLACE.
- IT IS THE CONTRACTOR'S RESPONSIBILITY TO AVOID DAMAGING EXISTING SIGN PANELS AND ASSEMBLIES. ANY DAMAGED SIGNS AND/OR ASSEMBLIES SHALL BE REPLACED BY THE CONTRACTOR AT NO ADDITIONAL COST TO THE DEPARTMENT.

STRIPING LEGEND

- (A) REFL PAV MRK TY I (W) (4") (SLD)
- (B) REFL PAV MRK TY I (W) (4") (BRK)
- (C) REFL PAV MRK TY I (W) (6") (SLD)
- (D) REFL PAV MRK TY I (W) (12") (SLD)
- (E) REFL PAV MRK TY I (W) (24") (SLD)
- (F) REFL PAV MRK TY I (W) (ARROW)
- (G) REFL PAV MRK TY I (W) (WORD)
- (H) REFL PAV MRK TY I (Y) (4") (SLD)
- (I) REFL PAV MRK TY I (Y) (4") (BRK)
- (J) RAIS PAV MRKR TY II-C-R
- (K) REFL PAV MRK TY I (W) (8") (DOT)
- (L) REFL PAV MRK TY I (W) (12") (DOT)
- (M) RAIS PAV MRKR TY II-A-A
- (N) RAIS PAV MRKR TY II-C
- (O) REFL PAV MRK TY I (Y) (24") (SLD)
- (P) REFL PAV MRK TY I (W) (4") (DOT)

ROADWAY LEGEND

- DRIVEWAY/INTERSECTION (ASPHALT)
- DRIVEWAY (CONCRETE)
- DRIVEWAY/INTERSECTION (FLEX BASE)
- TRAFFIC FLOW
- EXISTING RIGHT OF WAY
- DIRECTION OF FLOW

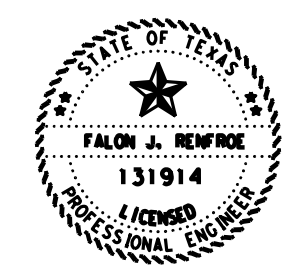
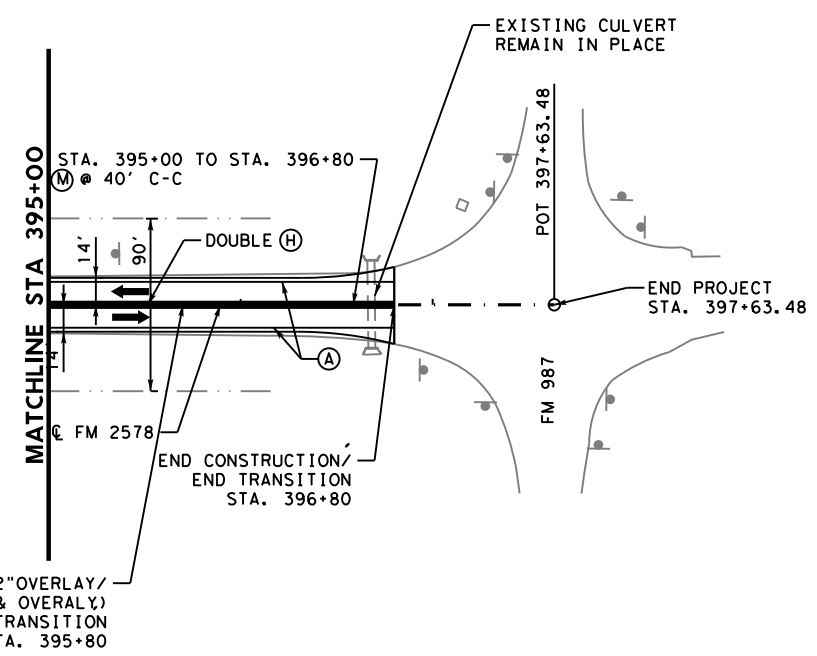
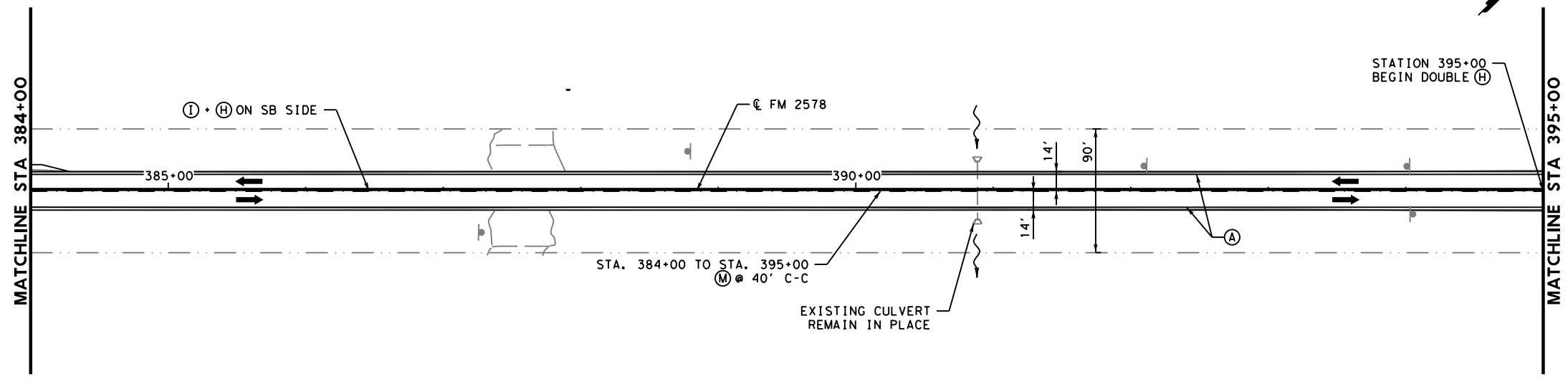
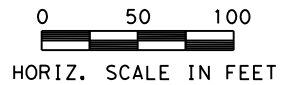

Falon Renfro, P.E. 8/6/2021
 Signature of Registrant & Date



FM 2578
 ROADWAY PLAN
 AND PAVEMENT MARKINGS

SCALE: 1"=100' SHEET 14 OF 14

DESIGN	FED. RD. DIV. NO.	PROJECT NO.		HIGHWAY NO.
FR	6	(SEE TITLE SHEET)		FM 2578
GRAPHICS	STATE	DISTRICT	COUNTY	SHEET NO.
CHECK	TEXAS	DAL	KAUFMAN	47
FR	CONTROL	SECTION	JOB	
CHECK	FR	2555	01 013	

DATE: 7/30/2021 8:21:42 AM
 FILE: pw:\tdot\projectwiseonline.com:TXDOT5\Documents\18 - DAL\Design Projects\255501014\4 - Design\Plan Set\3. Roadway\02_RDWY_MISC_DETAIL.dgn

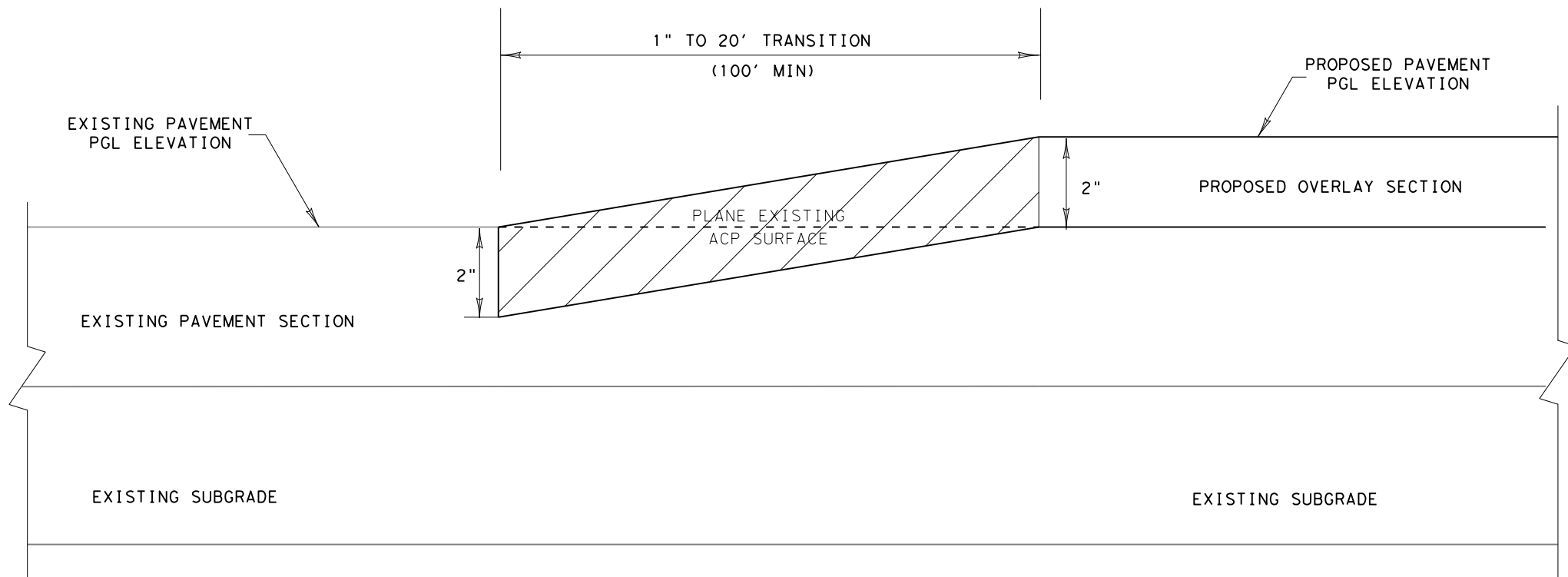

PAVEMENT TRANSITION DETAIL

- NOTE:
1. EXACT LOCATIONS OF PROPOSED PAVEMENT TRANSITIONS ARE SHOWN IN THE ROADWAY PLAN AND PAVEMENT MARKINGS SHEETS.
 2. EXISTING MAILBOXES ARE TO REMAIN.
 3. MAILBOXES DAMAGED BY THE CONTRACTOR SHALL BE REPLACED AT THE CONTRACTOR'S EXPENSE.

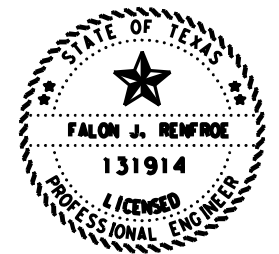

Falon Renfro P.E. 7/30/2021
 Signature of Registrant & Date



ROADWAY MISC DETAILS

SCALE: NTS			SHEET 1 OF 1	
DESIGN	FED. RD. DIV. NO.	PROJECT NO.		HIGHWAY NO.
FR	6	(SEE TITLE SHEET)		FM 2578
GRAPHICS	FR	STATE	DISTRICT	COUNTY
CHECK	FR	TEXAS	DAL	KAUFMAN
CHECK	FR	CONTROL	SECTION	JOB
FR	2555	01	013	
				48

DATE: 8/5/2021 3:55:25 PM
 FILE: pw:\tdot\projectwise\line.com:TXDOT5\Documents\18 - DAL\Design Projects\255501014\4 - Design\Plan Set\3. Roadway\03_DRIVWAY INTERSECTION DETAIL.dgn

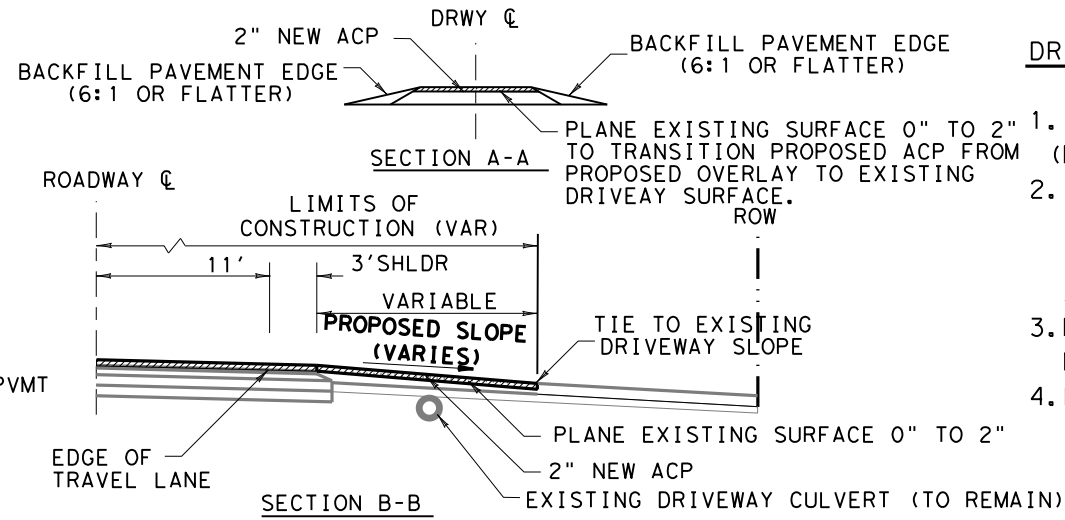
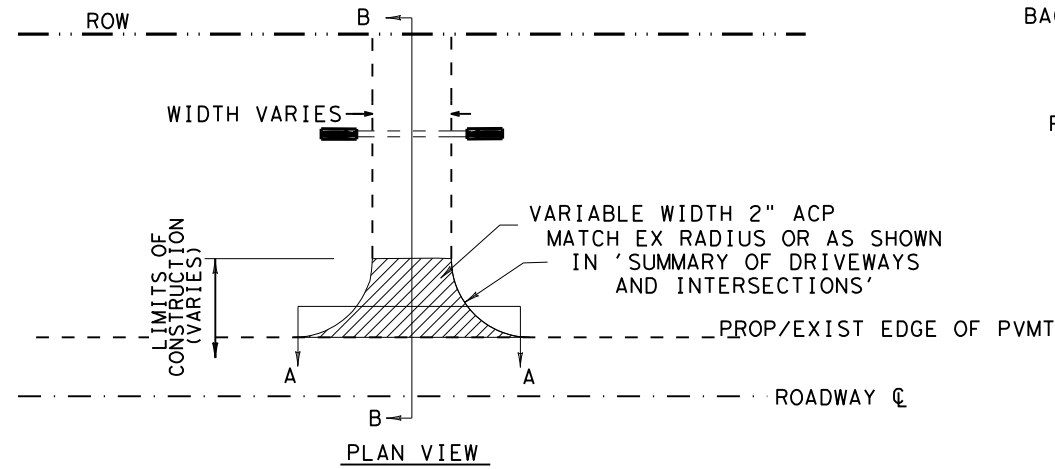

- DRIVEWAY/INTERSECTION NOTES:**
1. EXIST CONC DRIVEWAY - USE 6" HES CONCRETE (MIX DESIGN SHALL BE APPROVED BY ENGINEER).
 2. EXISTING DRIVEWAY CULVERTS ARE TO REMAIN IN PLACE. ANY DRIVEWAY CULVERTS DAMAGED BY THE CONTRACTOR SHALL BE REPLACED OR REPAIRED AT THE CONTRACTOR'S EXPENCE.
 3. MAXIMUM DRIVEWAY SLOPE 12% AND MAXIMUM INTERSECTION SLOPE 10%.
 4. NEW ACP SHALL BE SP-C SAC-B PG 64-22

TYPICAL DRIVEWAY/INTERSECTION ASPHALT

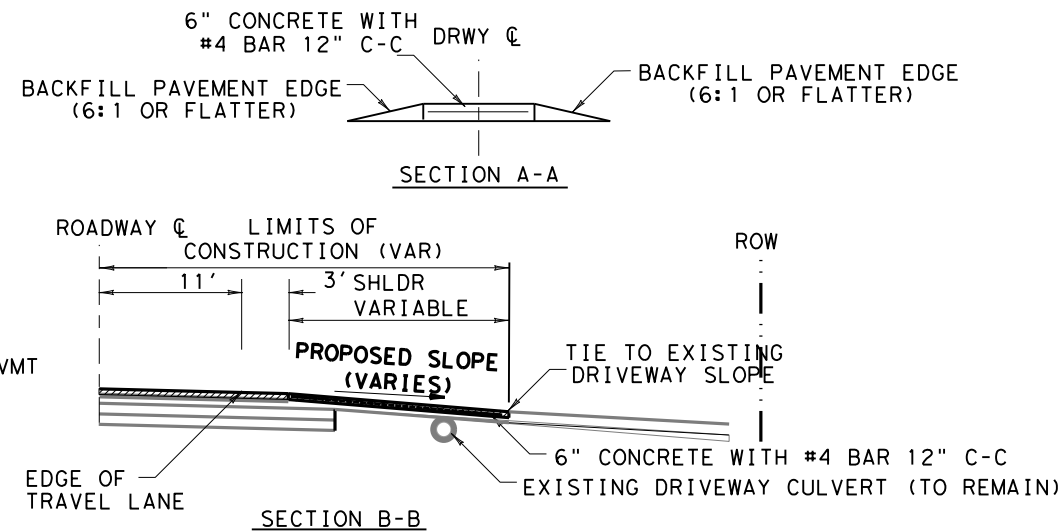
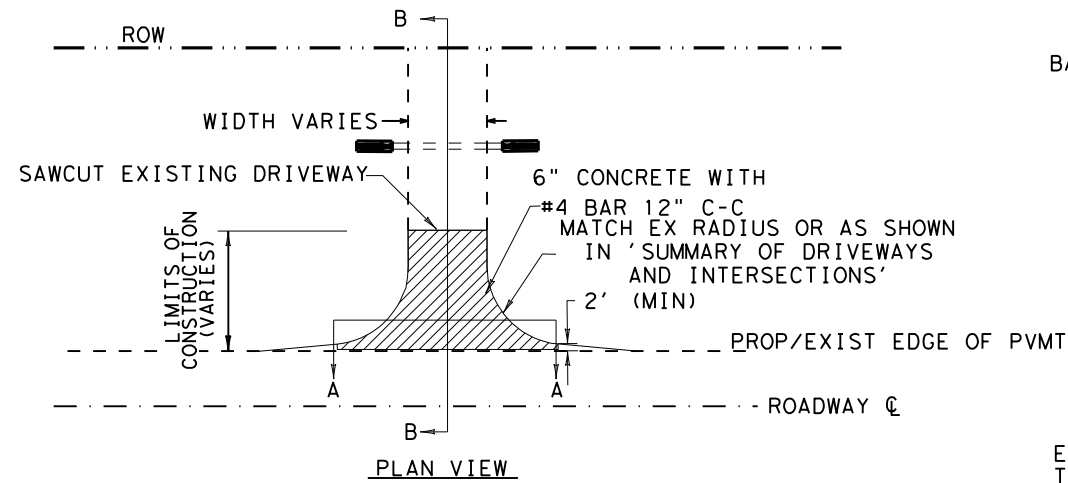

TYPICAL DRIVEWAY/INTERSECTION CONCRETE

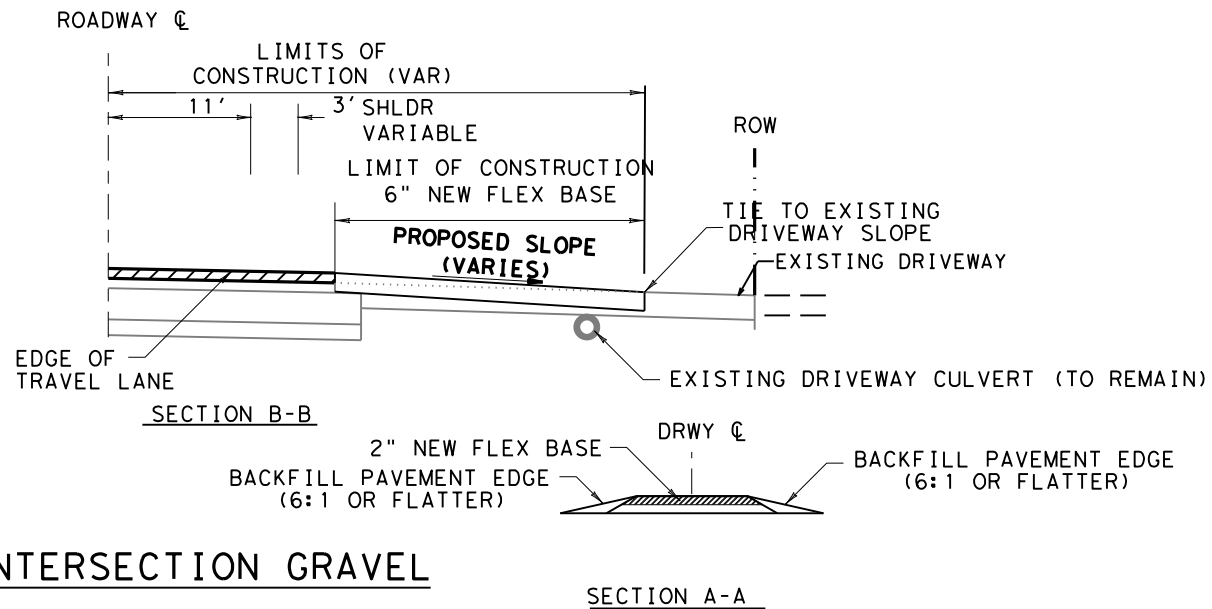
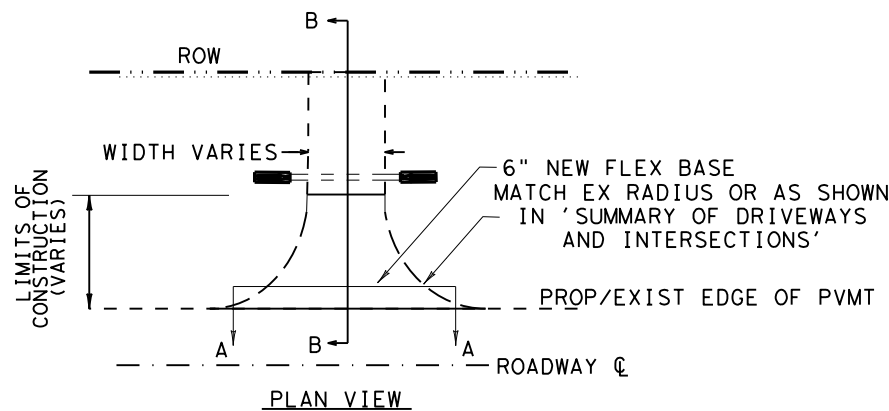

TYPICAL DRIVEWAY/INTERSECTION GRAVEL

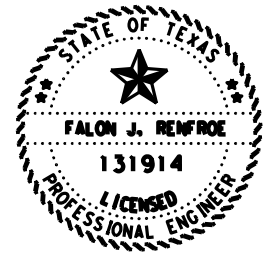

Falon Renfro, P.E. 8/5/2021
 Signature of Registrant & Date



DRIVEWAY/INTERSECTION DETAILS

SCALE: NTS

DESIGN	FED. RD. DIV. NO.	PROJECT NO.		HIGHWAY NO.
FR	6	(SEE TITLE SHEET)		FM 2578
GRAPHICS	STATE	DISTRICT	COUNTY	SHEET NO.
FR	TEXAS	DAL	KAUFMAN	49
CHECK	CONTROL	SECTION	JOB	
FR	2555	01	013	

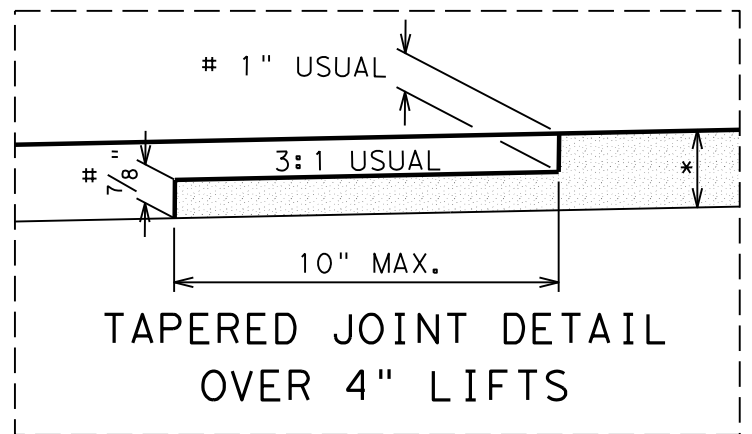
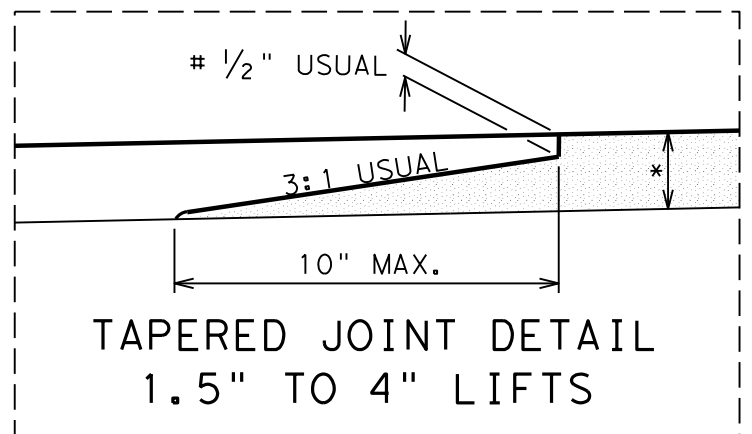
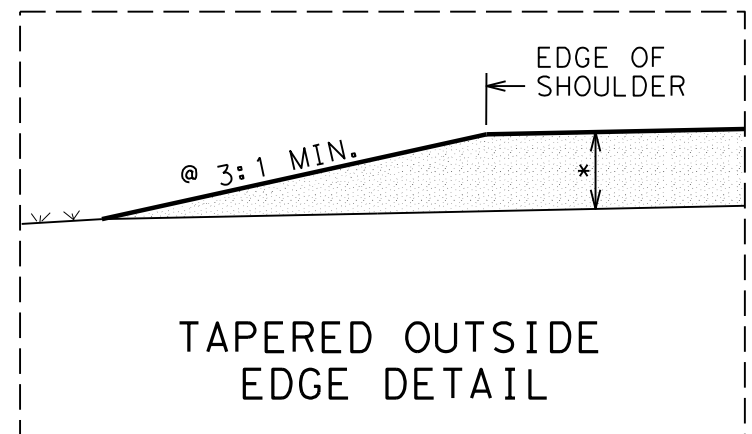
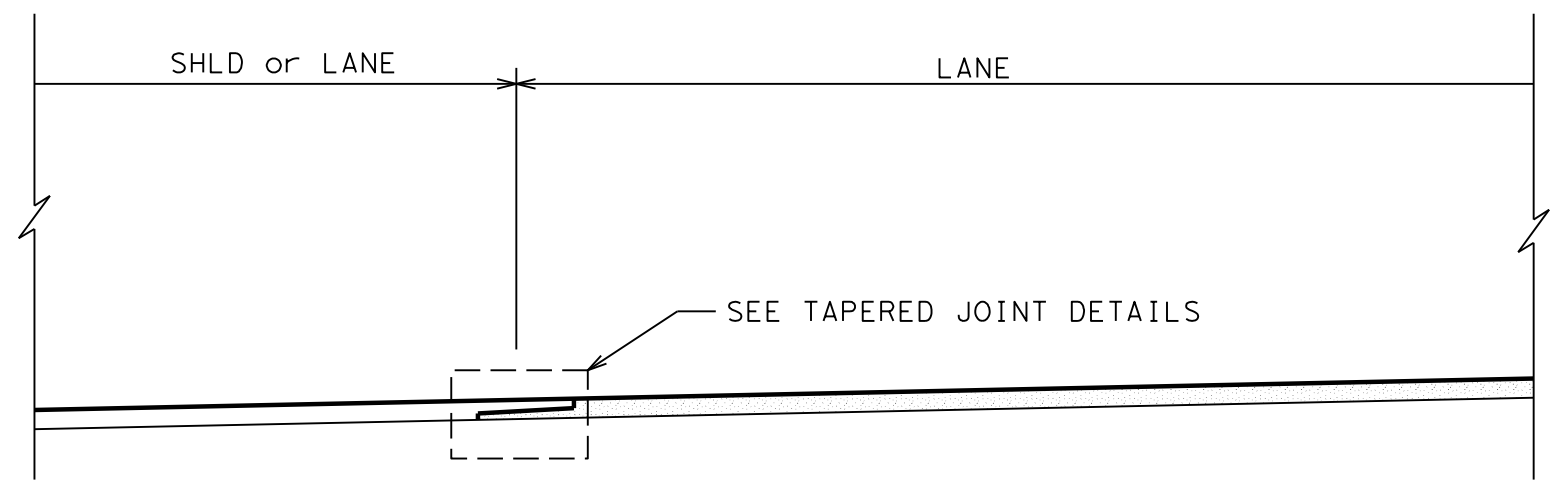

@ IF BACKFILLED SLOPE IS LESS THAN 3:1, COVER WEDGE WITH APPROVED BACKFILL.

* SEE TYPICAL SECTION FOR DEPTH AND TYPE OF HMA.
NOTCH DEPTH SHALL NOT BE LESS THAN NOMINAL AGGREGATE SIZE.

NOTES:

1. THE ABOVE DETAILS SHALL BE CONSTRUCTED BY TAPERING THE BITUMINOUS MAT. THE TAPERED PORTION SHALL EXTEND BEYOND THE NORMAL LANE WIDTH AND BE LAID MONOLITHICALLY WITH ADJOINING MAT. THE TAPERED PORTION OF THE MAT SHALL BE CONSTRUCTED BY THE USE OF AN APPROVED STRIKE-OFF DEVICE THAT WILL PROVIDE A UNIFORM SLOPE AND WILL NOT RESTRICT THE MAIN SCREED. CLEAN WEDGE PRIOR TO PLACEMENT OF TACK COAT. TACK COAT SHALL BE APPLIED UNIFORMLY TO THE IN-PLACE TAPER WITH A DISTRIBUTOR BEFORE THE ADJACENT MAT IS PLACED. FINAL DENSITY REQUIREMENTS FOR THE ENTIRE PAVEMENT, INCLUDING THE TAPER AREA, WILL REMAIN UNCHANGED. COMPACTION OF THE INITIAL TAPER SECTION WILL BE REQUIRED AS NEAR TO FINAL DENSITY AS POSSIBLE. ROLL ADJACENT MAT FROM HOT SIDE TO COLD.
2. THE TYPE OF DEVICE TO PRODUCE ABOVE REFERENCED DETAILS SHALL PROVIDE INITIAL COMPACTION EQUIVALENT TO LAYDOWN MACHINE, WITH FINAL DENSITY ADHERING TO NOTE 1, AND BE APPROVED BY THE ENGINEER.
3. HOT MIX MATERIAL AND PLACEMENT SHALL BE PAID FOR UNDER THE PERTINENT ITEM. ANY ADDITIONAL SURFACE PREPARATION, TACK COAT, TACK COAT PLACEMENT, EQUIPMENT, LABOR, TOOLS AND INCIDENTALS TO PRODUCE TAPERED EDGE AND JOINTS AS DESCRIBED ABOVE SHALL BE CONSIDERED SUBSIDIARY TO THE HOT MIX ITEM.
4. THE TAPERED JOINT DETAIL IS NOT INTENDED FOR USE ON 2 WAY 2 LANE ROADBED CENTERLINE WITH LESS THAN 22' OVERALL WIDTH.
5. FULL PAVING OF ALL LANES AND SHOULDERS BY THE END OF EACH DAY PRODUCTION WILL NOT REQUIRE A TAPERED JOINT.

**HOT MIX EDGE AND
LONGITUDINAL JOINT DETAILS
DALLAS DISTRICT STANDARD**
LJD(1-1)-07

FED. RD. DIV. NO.	PROJECT NUMBER	SHEET NUMBER
18	(SEE TITLE SHEET)	50
STATE	DISTRICT	COUNTY
TEXAS	DAL	KAUFMAN
CONTROL	SECTION	HIGHWAY NUMBER
2555	01	013 FM 2578

REVISED ON 9/10/08

FILENAME: pw:\txdot\projectwiseonline.com\TXDOTS\Documents\18 - DAL\Design\Projects\255501014\4 - Design\Plan_Ser\3 - Roadway\ROADWAY STANDARDS\ljd11.dgn

DISCLAIMER:
The use of this standard is governed by the "Texas Engineering Practice Act". No warranty of any kind is made by TxDOT for any purpose whatsoever. TxDOT assumes no responsibility for the conversion of this standard to other formats or for incorrect results or damages resulting from its use.

DATE: 7/29/2021
FILE: pw:\txdot\projectwiseonline.com:txdot\Documents\18 - DAL\Design Projects\255501014\4 - Design\Plan Set\3. Roadway\ROADWAY STANDARDS\tehmacc11 (1).dgn

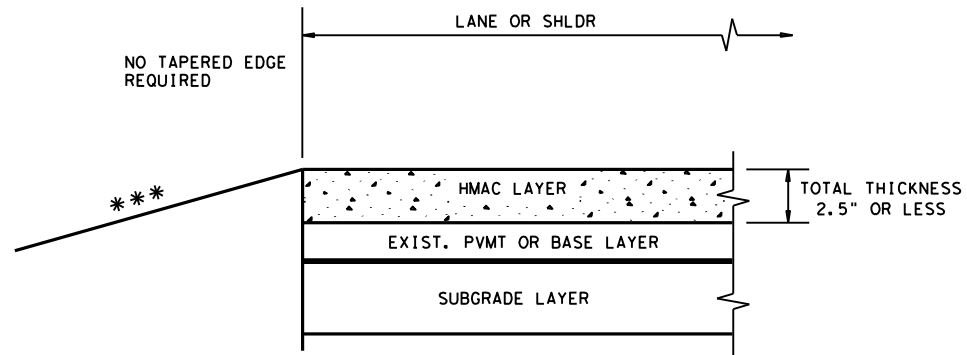

*** SEE TYPICAL SECTION FOR ROADSIDE DETAILS

CONDITION - 1
THIN HMAC SURFACES OR HMAC OVERLAY
WITH THICKNESS OF 2.5" OR LESS

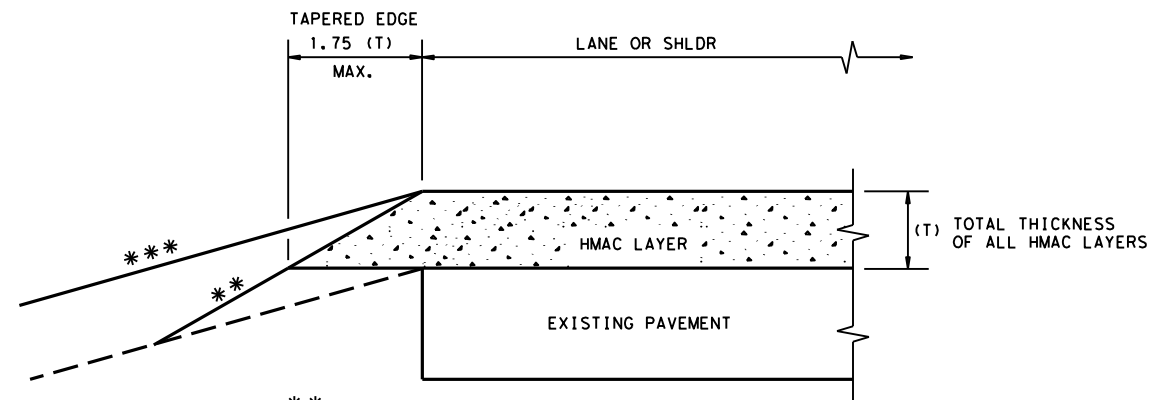

** EXISTING ROADSIDE EMBANKMENT TO BE GRADED TO PRODUCE A SMOOTH LEVEL SURFACE FOR PLACEMENT OF TAPERED EDGE. THIS WORK IS SUBSIDIARY TO THE VARIOUS BID ITEMS.

*** SEE TYPICAL SECTION FOR ROADSIDE DETAILS

CONDITION - 2
OVERLAY OF EXISTING PAVEMENT
HMAC THICKNESS 2.5" TO 5"

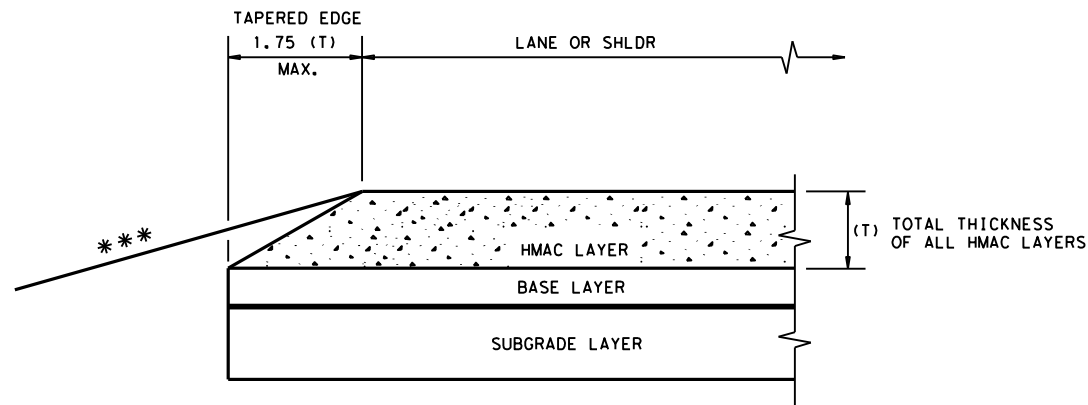

*** SEE TYPICAL SECTION FOR ROADSIDE DETAILS

CONDITION - 3
NEW OR RECONSTRUCTED PAVEMENT
HMAC THICKNESS 2.5" TO 5"

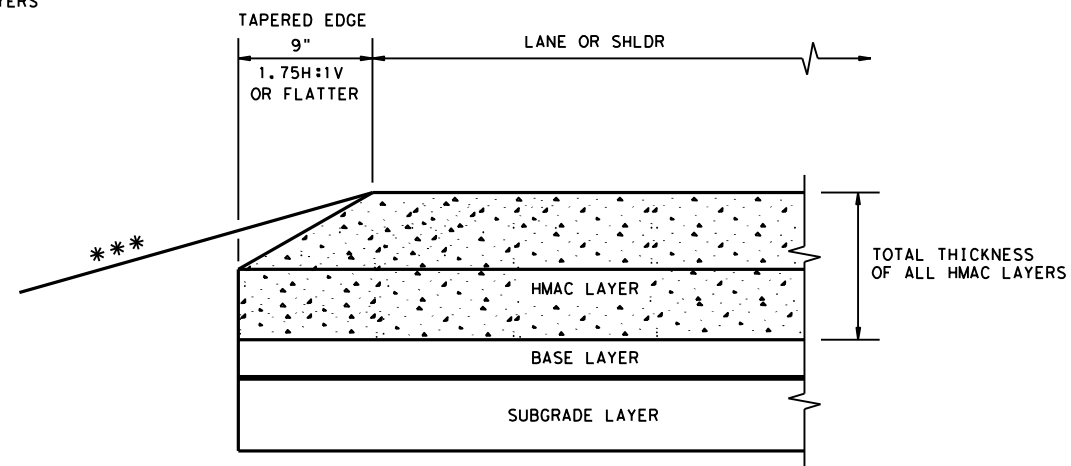

*** SEE TYPICAL SECTION FOR ROADSIDE DETAILS

CONDITION - 4
NEW OR RECONSTRUCTED PAVEMENT
HMAC THICKNESS 5" OR GREATER

GENERAL NOTES

1. UNLESS OTHERWISE SHOWN IN THE PLANS, A VERTICAL EDGE IS PERMISSIBLE FOR HMAC PLACED GREATER THAN 5" BELOW THE EDGE OF PAVEMENT AND FOR THICKNESS OF HMAC LESS THAN 2.5".
2. FOR FURTHER INFORMATION REGARDING THE ROADSIDE AND PAVEMENT DETAILS, SEE TYPICAL SECTIONS.
3. PAYMENT FOR TAPERED EDGE WILL BE IN ACCORDANCE WITH APPLICABLE ITEMS IN THE CONTRACT.
4. THE SLOPE OF THE TAPERED EDGE SHALL BE 1.75H:1V OR FLATTER.
5. THE TAPERED EDGE SHALL BE PRODUCED BY USE OF A SCREED ATTACHMENT CAPABLE OF PRODUCING A SMOOTH COMPACTED SURFACE. ADDITIONAL COMPACTING EFFORT BEHIND THE SCREED IS NOT REQUIRED.

(NOT TO SCALE)

				Design Division Standard	
TAPERED EDGE DETAILS HMAC PAVEMENT					
TE (HMAC) - 11					
FILE: tehmacc11.dgn	DN: TxDOT	CK: RL	DW: KB	CK:	
© TxDOT January 2011	CONT	SECT	JOB	HIGHWAY	
REVISIONS		2555 01	013	FM 2578	
DIST	COUNTY	SHEET NO.			
DAL	KAUFMAN	51			

DISCLAIMER: The use of this standard is governed by the "Texas Engineering Practice Act". No warranty of any kind is made by TxDOT for any purpose whatsoever. TxDOT assumes no responsibility for the conversion of units or for the use of this standard in any project.

DATE: 7/29/2021 3:18:01 PM
 FILE: \\txdot\project\wiseon\line.com\TxDOT5\Documents\18 - DAL\Design Projects\18-0004\18-0004.dgn

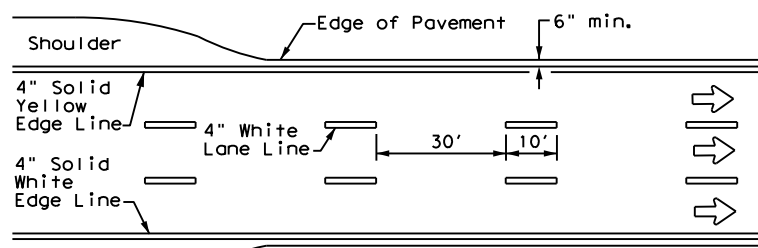

**EDGE LINE AND LANE LINES
ONE-WAY ROADWAY
WITH OR WITHOUT SHOULDERS**

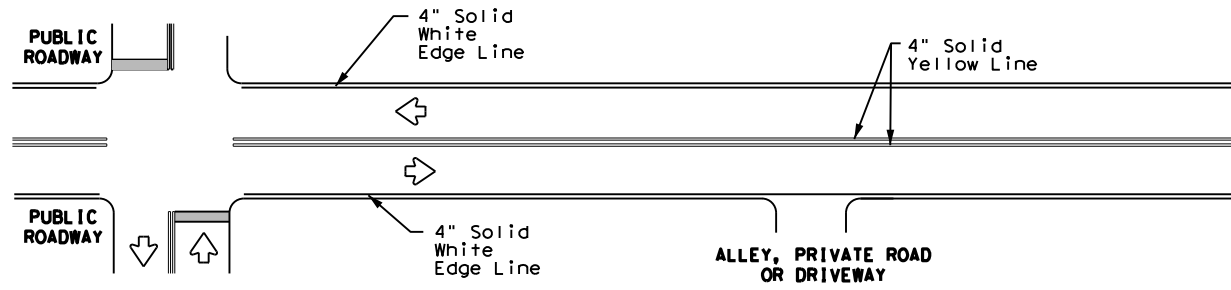

**TYPICAL TWO-LANE, TWO-WAY PAVEMENT
MARKINGS THROUGH INTERSECTIONS**

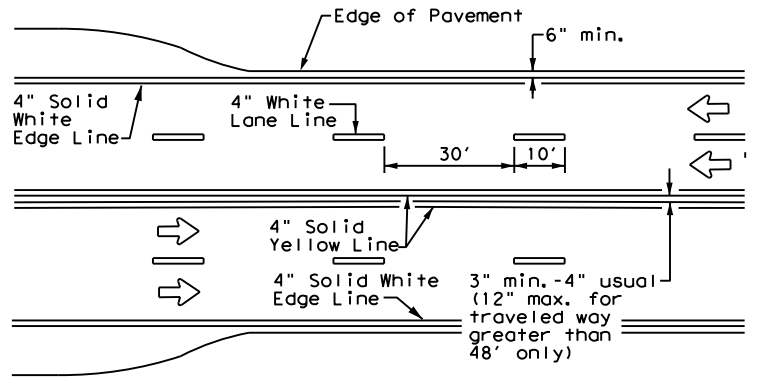

**CENTERLINE AND LANE LINES
FOUR LANE TWO-WAY ROADWAY
WITH OR WITHOUT SHOULDERS**

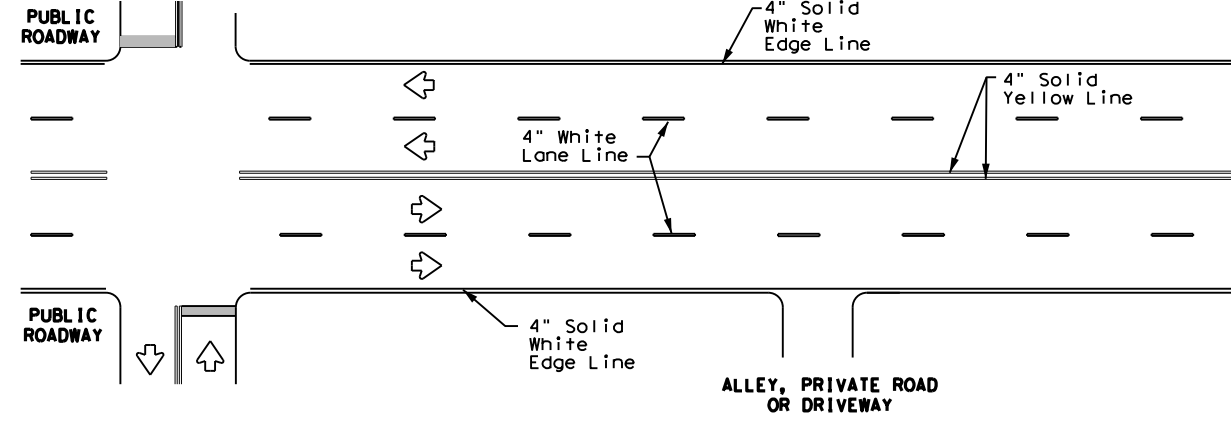

**TYPICAL MULTI-LANE, TWO-WAY PAVEMENT
MARKINGS THROUGH INTERSECTIONS**

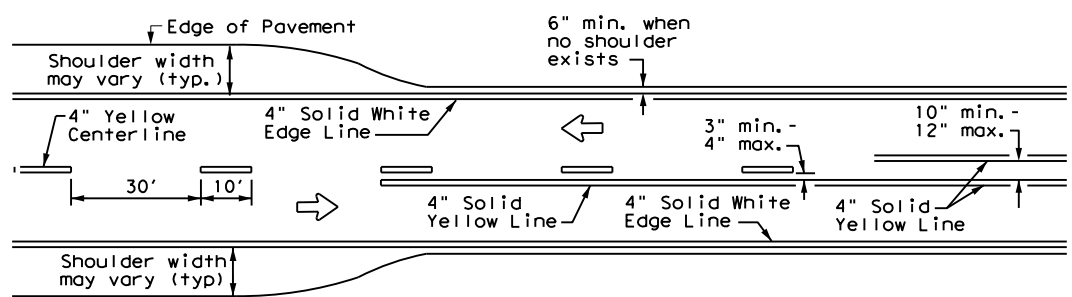

**TWO LANE TWO-WAY ROADWAY
WITH OR WITHOUT SHOULDERS**

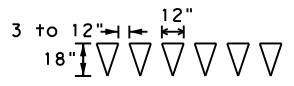

For posted speed on road being marked equal to or less than 40 MPH.

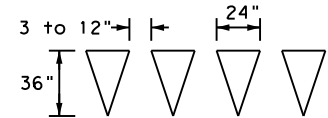

For posted speed on road being marked equal to or greater than 45 MPH.

YIELD LINES

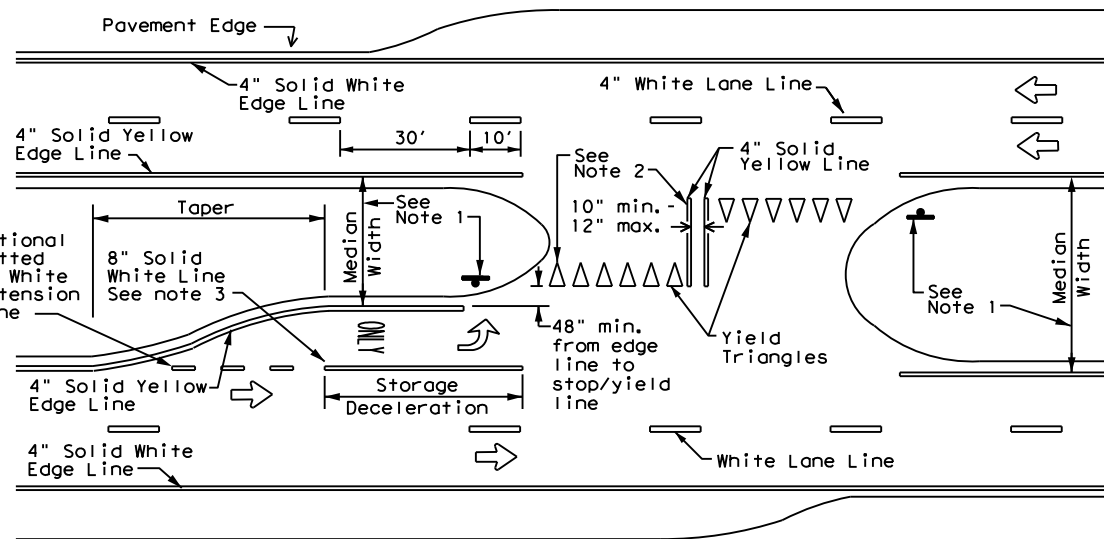

FOUR LANE DIVIDED ROADWAY CROSSOVERS

NOTES

- Where divided highways are separated by median widths at the median opening itself of 30 feet or more, median openings shall be signed as two separate intersections. Each median opening has two width measurements, with one measurement for each approach. The narrow median width will be the controlling width to determine if signs are required. Yield signs are the typical intersection control. Stop signs are optional as determined by the Engineer.
- Install median striping (double yellow centerlines and stop bars/yield triangles) when a 50' or greater median centerline can be placed. Stop bars shall only be used with stop signs. Yield triangles shall only be used with yield signs.
- Length of turn bays, including taper, deceleration, and storage lengths shall be as shown in the plans or as directed by the Engineer.

GENERAL NOTES

- Edgeline striping shall be as shown in the plans or as directed by the Engineer. The edgeline should not be placed less than 6 inches from the edge of pavement. This distance may vary due to pavement raveling or other conditions. Edgelines are not required in curb and gutter sections of roadways.
- The traveled way includes only that portion of the roadway used for vehicular travel. It does not include the parking lanes, sidewalks, berms and shoulders. The traveled ways shall be measured from the inside of edgeline to the inside of edgeline of a two lane roadway.

MATERIAL SPECIFICATIONS	
PAVEMENT MARKERS (REFLECTORIZED)	DMS-4200
EPOXY AND ADHESIVES	DMS-6100
BITUMINOUS ADHESIVE FOR PAVEMENT MARKERS	DMS-6130
TRAFFIC PAINT	DMS-8200
HOT APPLIED THERMOPLASTIC	DMS-8220
PERMANENT PREFABRICATED PAVEMENT MARKINGS	DMS-8240

All pavement marking materials shall meet the required Departmental Material Specifications as specified by the plans.

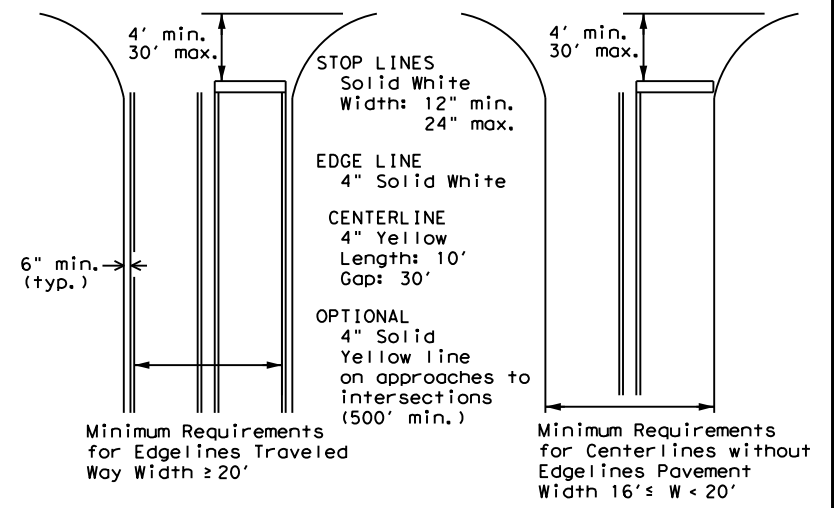

**GUIDE FOR PLACEMENT OF STOP LINES,
EDGE LINE & CENTERLINE**

Based on Traveled Way and Pavement Widths for Undivided Highways



**TYPICAL STANDARD
PAVEMENT MARKINGS**

PM(1) - 20

FILE: pm1-20.dgn	DN:	CK:	DW:	CK:
© TxDOT November 1978	CONT	SECT	JOB	HIGHWAY
8-95 3-03 REVISIONS	2555	01	013	FM 2578
5-00 2-12	DIST	COUNTY	SHEET NO.	
8-00 6-20	DAL	KAUFMAN	52	

REFLECTIVE RAISED PAVEMENT MARKERS FOR VEHICLE POSITIONING GUIDANCE

DISCLAIMER: The use of this standard is governed by the "Texas Engineering Practice Act". No warranty of any kind is made by TxDOT for any purpose whatsoever. TxDOT assumes no responsibility for the conversion of units or for the use of this standard in any other project.

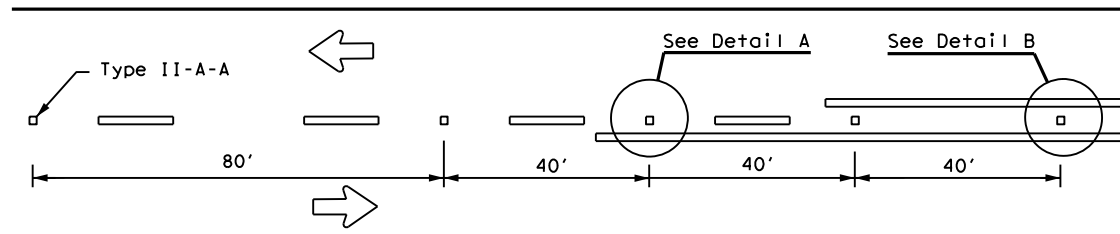

CENTERLINE FOR ALL TWO LANE ROADWAYS

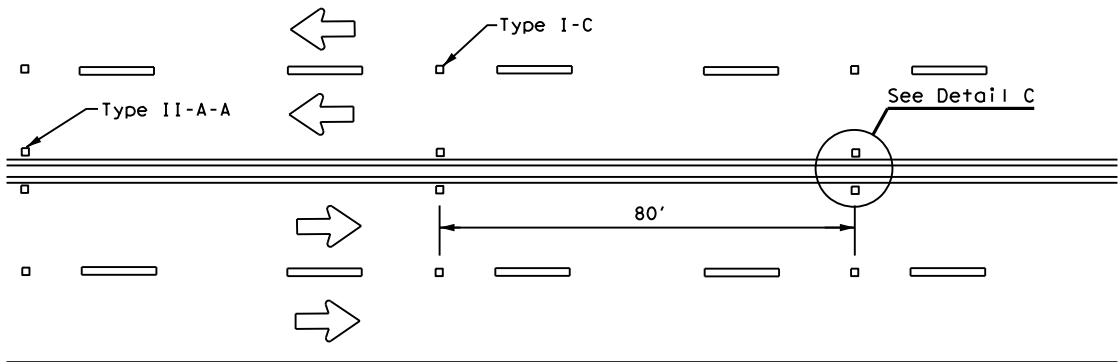

**CENTERLINE & LANE LINES
FOR FOUR LANE TWO-WAY HIGHWAYS**

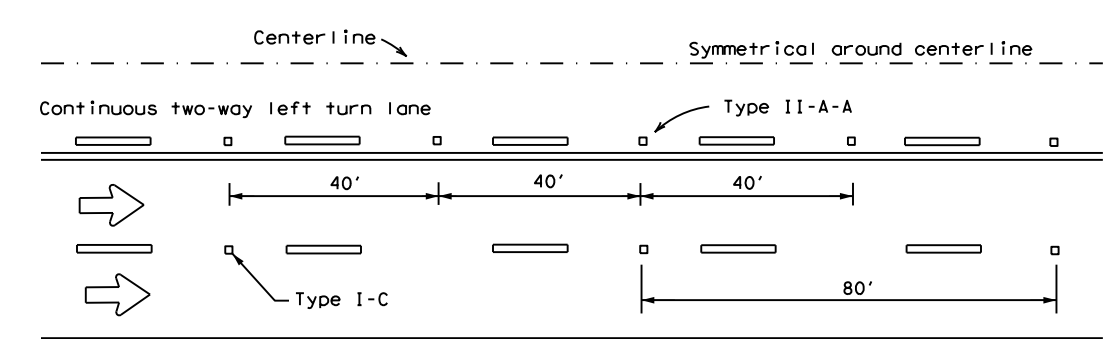
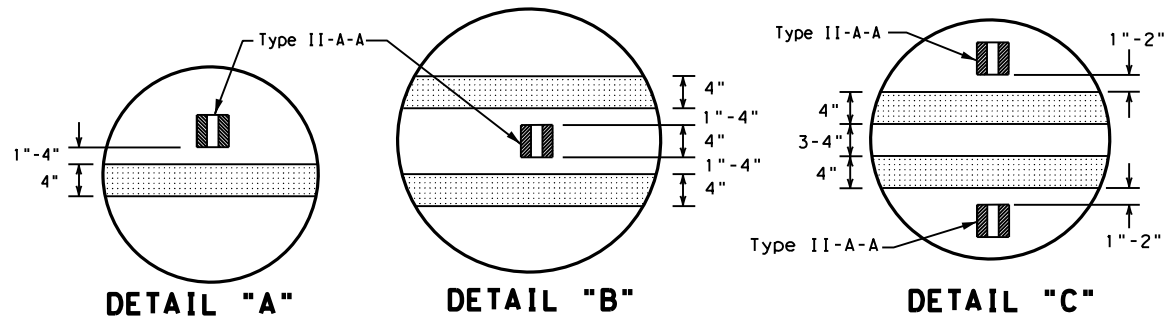

CENTERLINE AND LANE LINES FOR TWO-WAY LEFT TURN LANE

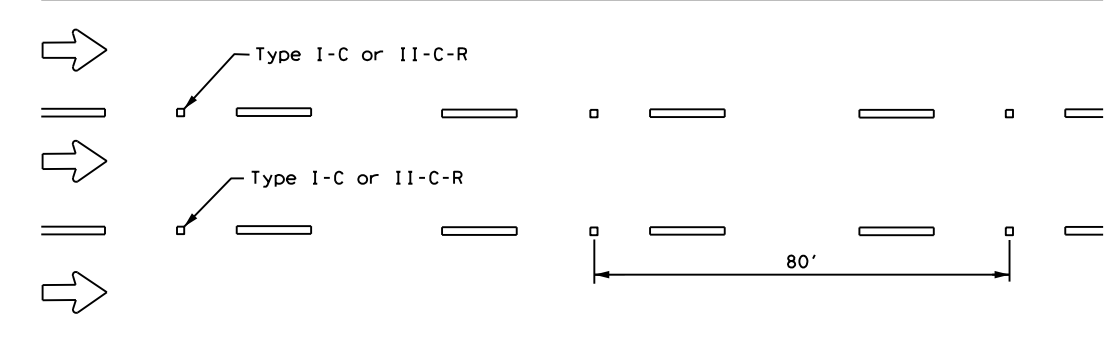

LANE LINES FOR ONE-WAY ROADWAY (NON-FREEWAY FACILITIES)

Raised pavement markers Type II-C-R shall have clear face toward normal traffic and red face toward wrong-way traffic.

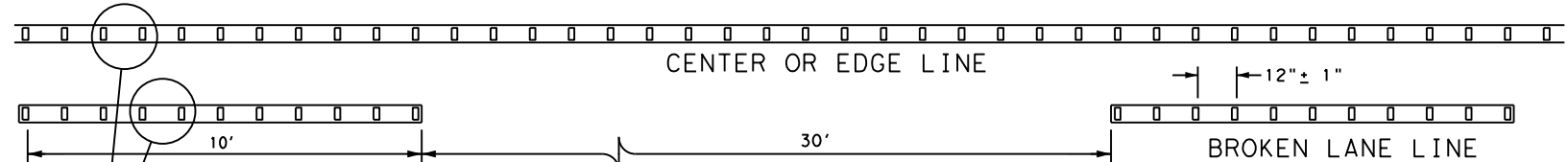

**REFLECTORIZED PROFILE
PATTERN DETAIL**
USING REFLECTIVE PROFILE PAVEMENT MARKINGS

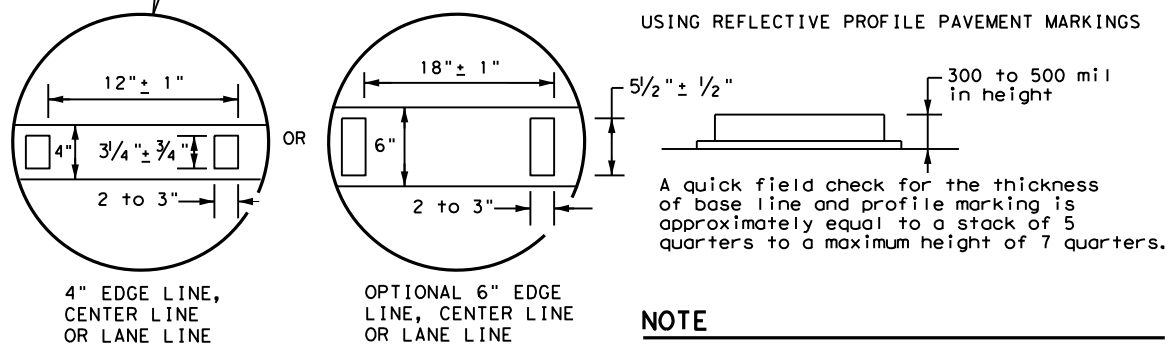

NOTE
Profile markings shall not be placed on roadways with a posted speed limit of 45 MPH or less.

MATERIAL SPECIFICATIONS	
PAVEMENT MARKERS (REFLECTORIZED)	DMS-4200
EPOXY AND ADHESIVES	DMS-6100
BITUMINOUS ADHESIVE FOR PAVEMENT MARKERS	DMS-6130
TRAFFIC PAINT	DMS-8200
HOT APPLIED THERMOPLASTIC	DMS-8220
PERMANENT PREFABRICATED PAVEMENT MARKINGS	DMS-8240

All pavement marking materials shall meet the required Departmental Material Specifications as specified by the plans.

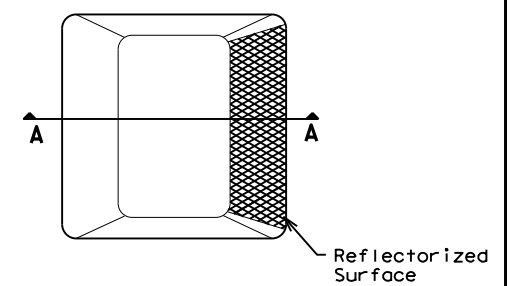

Type I (Top View)

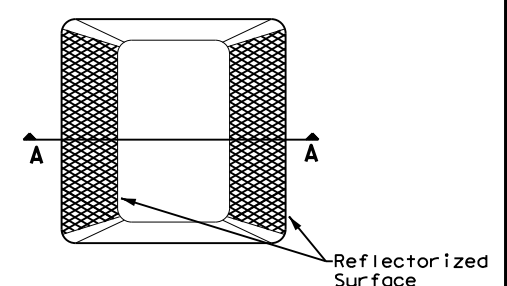

Type II (Top View)

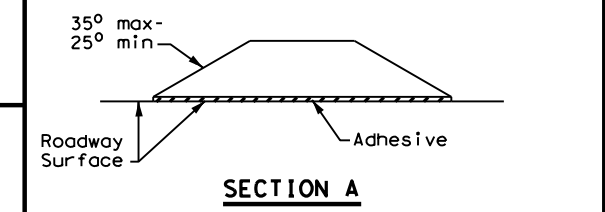

RAISED PAVEMENT MARKERS

- GENERAL NOTES**
- All raised pavement markers placed in broken lines shall be placed in line with and midway between the stripes.
 - On concrete pavements the raised pavement markers should be placed to one side of the longitudinal joints.



POSITION GUIDANCE USING RAISED MARKERS REFLECTORIZED PROFILE MARKINGS PM(2) - 20

FILE: pm2-20.dgn	DN:	CK:	DW:	CK:
© TxDOT April 1977	CONT	SECT	JOB	HIGHWAY
4-92 2-10 REVISIONS	2555 01	013	FM 2578	
5-00 2-12	DIST	COUNTY	SHEET NO.	
8-00 6-20	DAL	KAUFMAN	53	

DISCLAIMER: The use of this standard is governed by the "Texas Engineering Practice Act". No warranty of any kind is made by TxDOT for any purpose whatsoever. TxDOT assumes no responsibility for the conversion of units or the use of this standard for any purpose other than that for which it was originally intended.

DATE: 7/29/2021 3:18:15 PM
 FILE: \\txdot.projectwiseonline.com:txdot5\Documents\18 - DAL\Design Projects\180404\180404.dwg

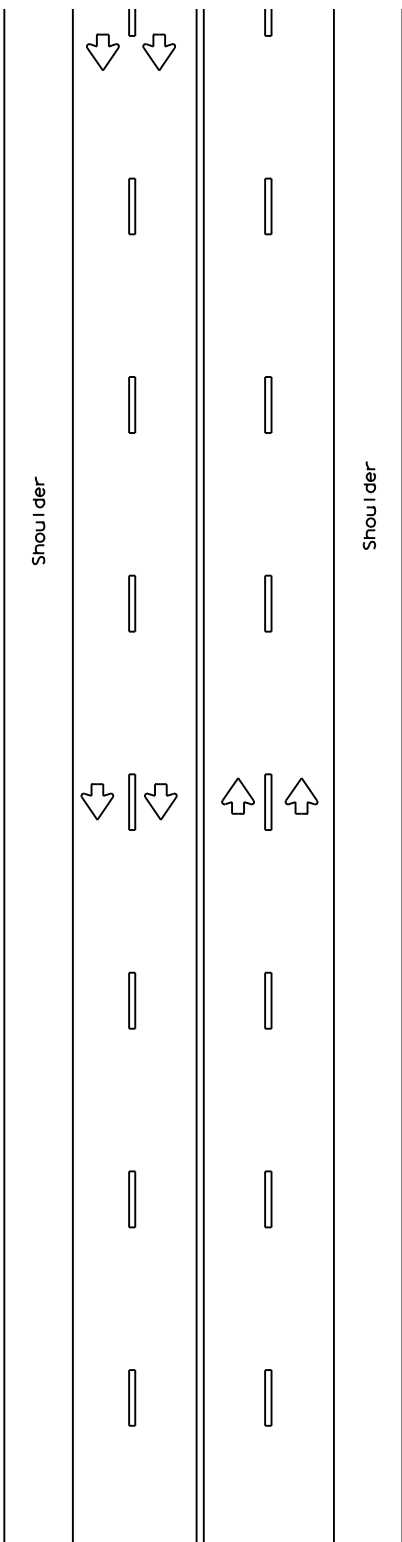

MULTILANE UNDIVIDED HIGHWAY WITH SHOULDER

CENTERLINE RUMBLE STRIPS

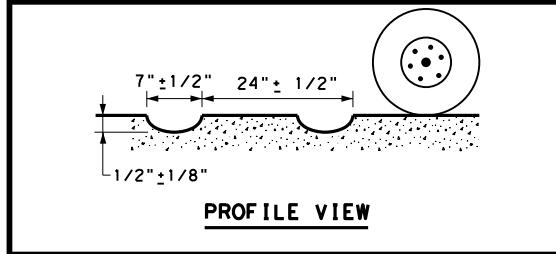

PROFILE VIEW

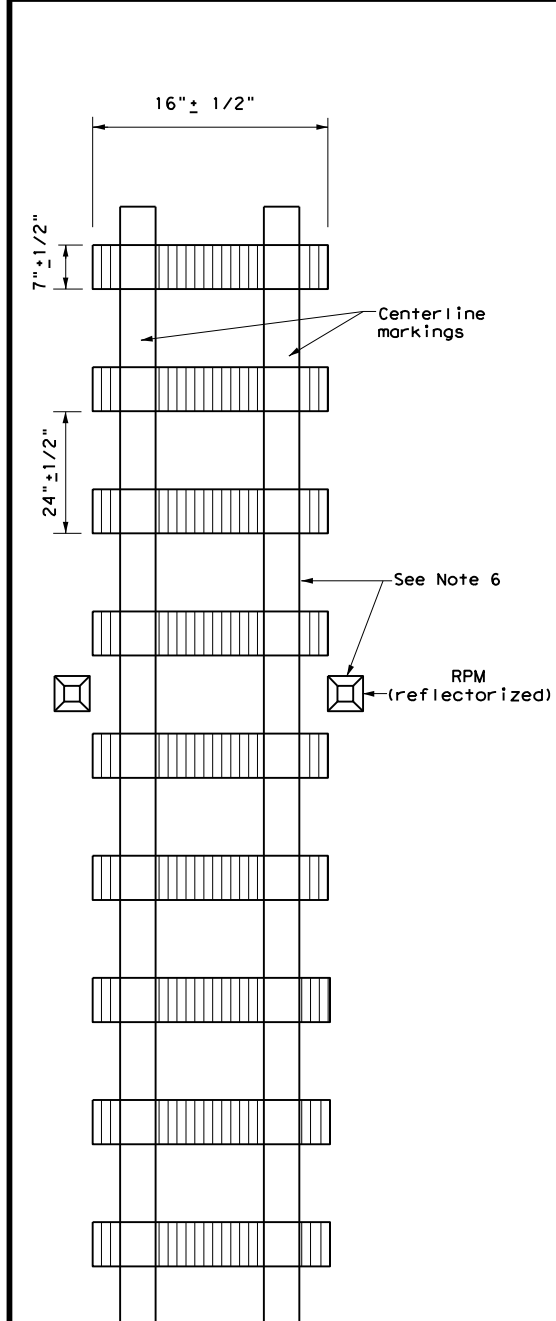

PLAN VIEW
OPTION 1

MILLED CENTERLINE RUMBLE STRIPS

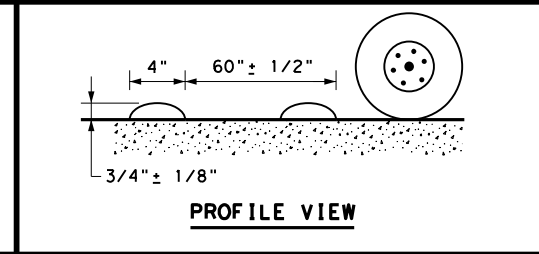

PROFILE VIEW

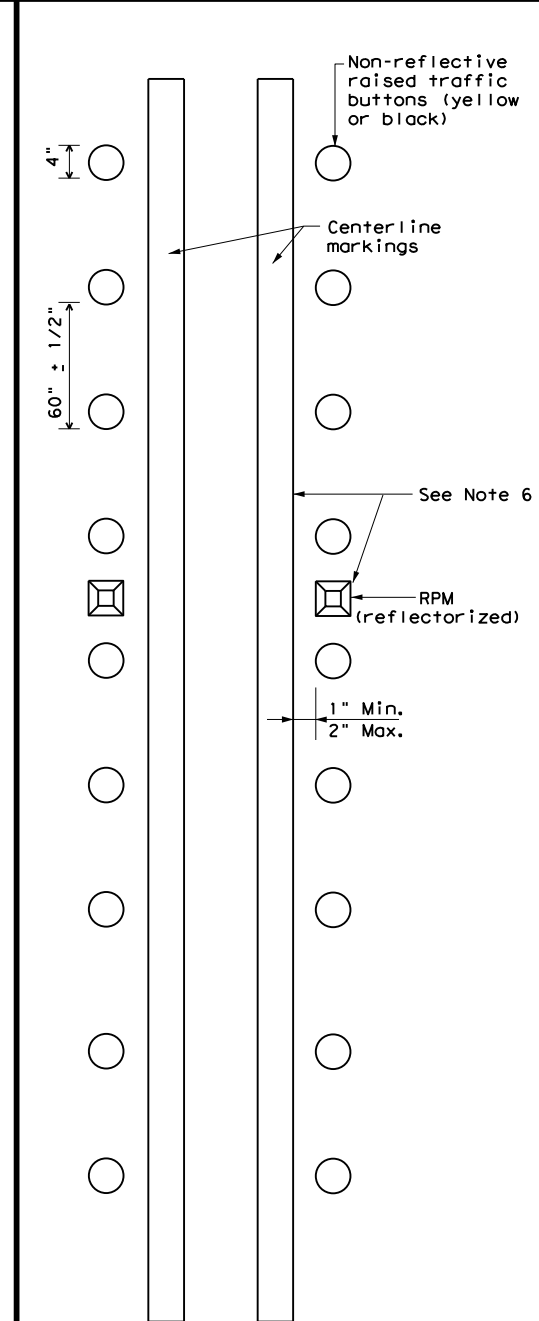

PLAN VIEW
OPTION 2

RAISED CENTERLINE RUMBLE STRIPS

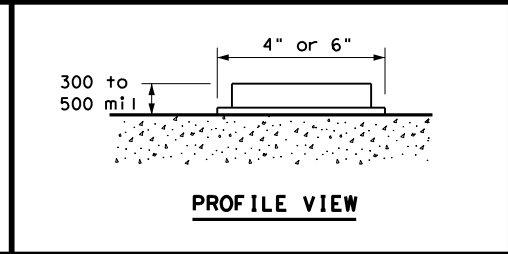

PROFILE VIEW

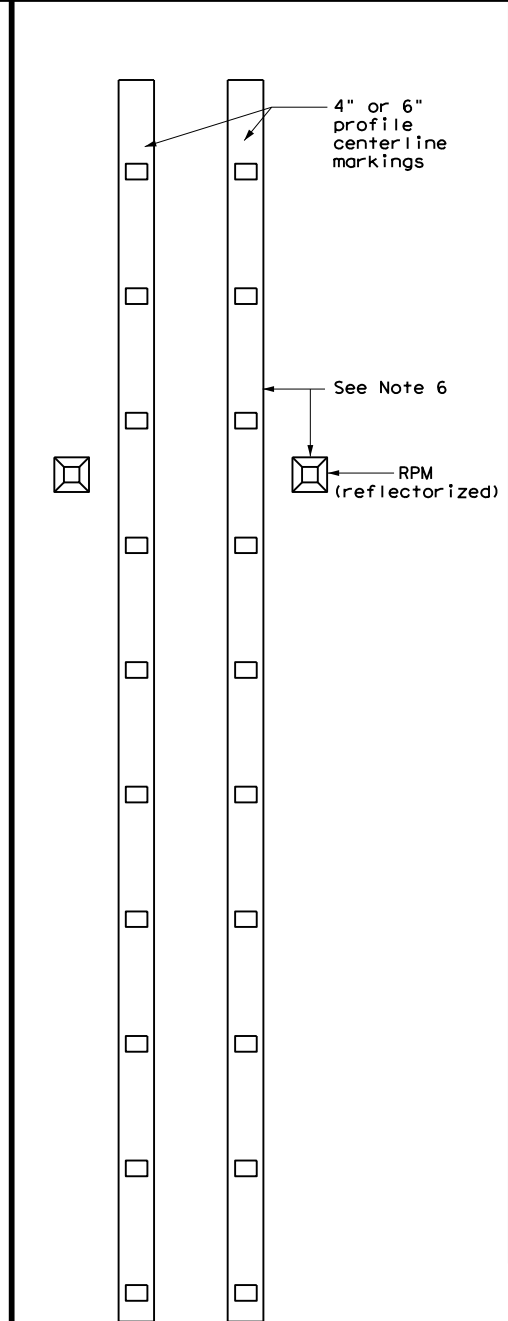

PLAN VIEW
OPTION 3

PROFILE CENTERLINE MARKINGS

GENERAL NOTES

1. This standard sheet provides guidelines for installing centerline rumble strips on multilane undivided highways.
2. Centerline and edgeline rumble strips or profile markings shall not be placed on roadways with a posted speed limit of 45 MPH or less.
3. Milled rumble strips are preferred when adequate pavement depth is available. If pavement thickness is less than 2 inches, milled rumble strips shall not be used. Rumble strips shall not be milled or depressed into bridge decks.
4. See dimensions for milled rumble strips. Other shapes and dimensions may be used if approved by the Traffic Operations Division.
5. Breaks in milled centerline rumble strips shall occur at least 50 feet and no more than 150 feet in advance of bridges, railroad crossing, intersections and driveways with high usage of large trucks.
6. Use Standard Sheet PM(2) for positioning, dimensioning, and spacing of all reflective raised pavement markers, pavement markings and profile markings.
7. Consideration should be given to noise levels when centerline rumble strips are installed near residential areas, schools, churches, etc. A minimum of 3/8 inch depth of milled rumble strip may be considered in these areas.
8. Pavement markings must be applied over milled centerline rumble strips for normal centerline spacing. For wider medians, specify in the plans the exact placement of the rumble strips. Place the rumble strips under each centerline marking or centered in the middle of the median.

WHEN INSTALLING CENTERLINE RUMBLE STRIPS:

9. Raised rumble strips consisting of non-reflective raised traffic buttons may be used. Non-reflective raised traffic buttons can be affixed to asphalt or concrete with bitumen or adhesives, as per manufacturer's recommendations.
10. When using non-reflective raised traffic buttons as a centerline rumble strip, the button shall be placed adjacent to the pavement marking delineating the centerline. The color of the button should be yellow for a continuous no passing roadway. The button will be paid for under Item 672, "Raised Pavement Markers." Non-reflective traffic buttons must meet the requirements of DMS-4300.

WHEN INSTALLING EDGELINE RUMBLE STRIPS WITH OR WITHOUT CENTERLINE RUMBLE STRIPS ON UNDIVIDED HIGHWAYS:

11. See standard sheet RS(4).



CENTERLINE RUMBLE STRIPS ON MULTILANE UNDIVIDED HIGHWAYS

RS(2) - 13

FILE:	rs(2)-13.dgn	DW:	TxDOT	CK:	TxDOT	DW:	TxDOT	CK:	TxDOT
© TxDOT	October 2013	CONT	SECT	JOB	HIGHWAY				
REVISIONS		2555	01	013	FM 2578				
		DIST	COUNTY		SHEET NO.				
		DAL	KAUFMAN		54				

DISCLAIMER: The use of this standard is governed by the "Texas Engineering Practice Act". No warranty of any kind is made by TxDOT for any purpose whatsoever. TxDOT assumes no responsibility for the conversion of units or for the accuracy of the information contained herein. For more information, contact the Texas Department of Transportation, 1201 North St. Martin, Austin, TX 78701-4500. DATE: 7/29/2021 3:18:21 PM FILE: \\txdot\project\wiseonline.com\TxDOT\Documents\18 - DAL\Design Projects\180444\180444.dgn

CENTERLINE RUMBLE STRIPS

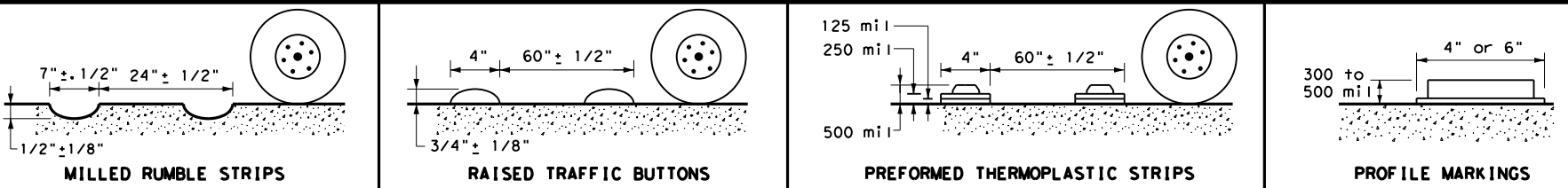

PROFILE VIEW

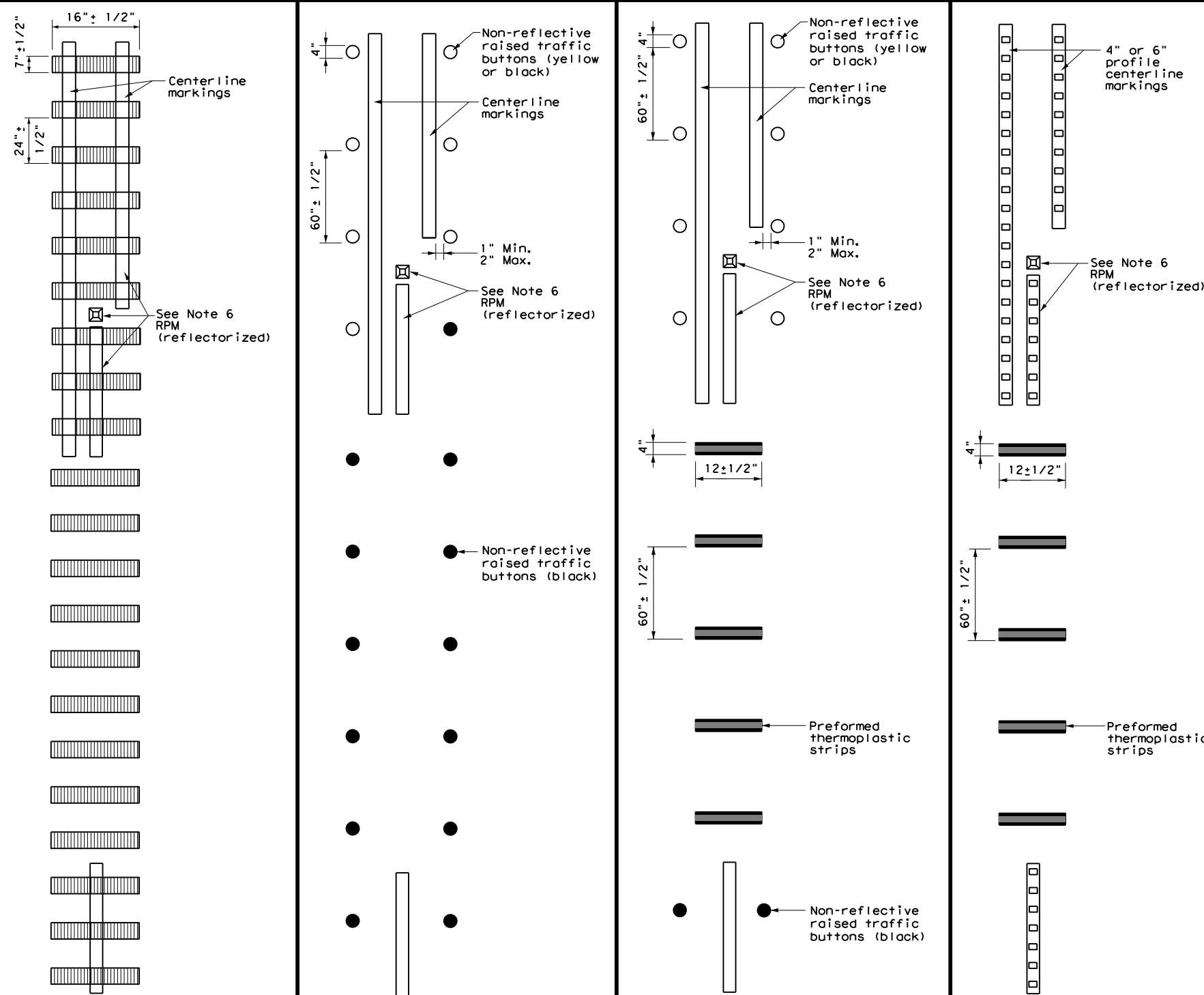

GENERAL NOTES

1. This standard sheet provides guidelines for installing centerline rumble strips on two-lane highways with or without shoulders.
 2. Centerline and edgeline rumble strips or profile markings shall not be placed on roadways with a posted speed limit of 45 MPH or less.
 3. Milled rumble strips are preferred when adequate pavement depth is available. If pavement thickness is less than 2 inches, milled rumble strips shall not be used. Rumble strips shall not be milled or depressed into bridge decks.
 4. See dimensions for milled rumble strips. Other shapes and dimensions may be used if approved by the Traffic Operations Division.
 5. Breaks in milled centerline rumble strips shall occur at least 50 feet and no more than 150 feet in advance of bridges, railroad crossings, intersections and driveways with high usage of large trucks.
 6. Use Standard Sheet PM(2) for positioning, dimensioning, and spacing of all reflective raised pavement markers, and dimensions pavement markings and profile markings.
 7. Consideration should be given to noise levels when centerline rumble strips are installed near residential areas, schools, churches, etc. A minimum of 3/8 inch depth of milled rumble strip may be considered in these areas.
 8. Pavement markings must be applied over milled centerline rumble strips.
- WHEN INSTALLING CENTERLINE RUMBLE STRIPS:**
9. Raised rumble strips consisting of non-reflective raised traffic buttons may be used. Non-reflective raised traffic buttons can be affixed to asphalt or concrete with bitumen or adhesives, as per manufacturer's recommendations.
 10. When using non-reflective raised traffic buttons as a centerline rumble strip, the button shall be placed adjacent to the pavement marking delineating the centerline. The buttons will be paid for under Item 672, "Raised Pavement Markers." Non-reflective traffic buttons must meet the requirements of DMS-4300.
 11. The color of the button should be yellow for a continuous no passing roadway. Black buttons should be used in areas where passing is allowed.
- WHEN INSTALLING EDGELINE RUMBLE STRIPS WITH OR WITHOUT CENTERLINE RUMBLE STRIPS ON UNDIVIDED HIGHWAYS:**
12. See standard sheet RS(4).

Shoulder
Shoulder

TWO LANE TWO-WAY ROADWAYS

PLAN VIEW
OPTION 1
MILLED CENTERLINE RUMBLE STRIPS

PLAN VIEW
OPTION 2
RAISED CENTERLINE RUMBLE STRIPS

PLAN VIEW
OPTION 3
RAISED CENTERLINE RUMBLE STRIPS AND PREFORMED THERMOPLASTIC STRIPS

PLAN VIEW
OPTION 4
PROFILE CENTERLINE MARKINGS AND PREFORMED THERMOPLASTIC STRIPS

Texas Department of Transportation
Traffic Operations Division Standard

CENTERLINE RUMBLE STRIPS ON TWO LANE TWO-WAY HIGHWAYS

RS(3) - 13

FILE: rs(3) - 13.dgn	DW: TxDOT	CK: TxDOT	DW: TxDOT	CK: TxDOT
© TxDOT October 2013	CONT	SECT	JOB	HIGHWAY
REVISIONS	2555	01	013	FM 2578
DIST	COUNTY		SHEET NO.	
DAL	KAUFMAN		55	

DATE: 7/29/2021 3:18:28 PM
 FILE: \\txdot.projectwiseonline.com:TXDOT5\Documents\18 - DAL\Design Projects\180444\180444.dwg
 The use of this standard is governed by the "Texas Engineering Practice Act". No warranty of any kind is made by TxDOT for any purpose whatsoever. TxDOT assumes no responsibility for the conversion of units or for the accuracy of any information derived from this standard.

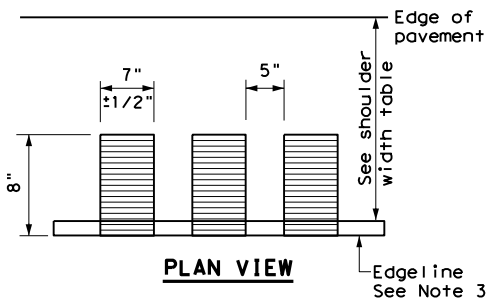

PLAN VIEW

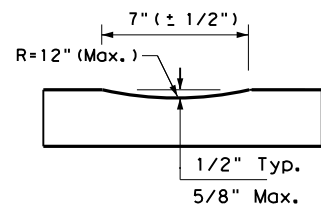

PROFILE VIEW
OPTION 1

CONTINUOUS MILLED DEPRESSIONS (Rumble Strips)

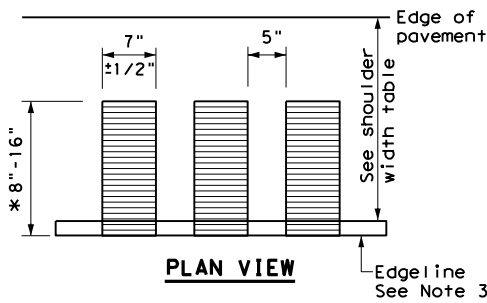

PLAN VIEW

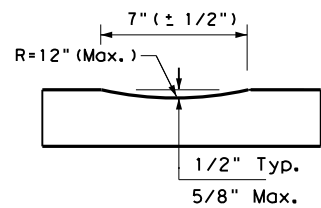

PROFILE VIEW
OPTION 2

CONTINUOUS MILLED DEPRESSIONS (Rumble Strips)

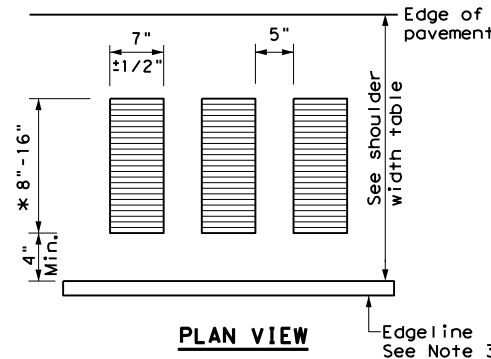

PLAN VIEW

* This distance may vary based on width of shoulder

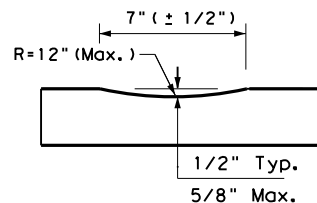

PROFILE VIEW
OPTION 3

CONTINUOUS MILLED DEPRESSIONS (Rumble Strips)

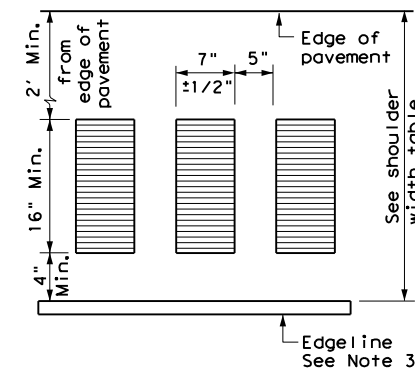

PLAN VIEW

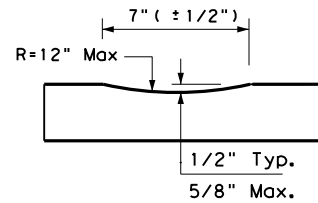

PROFILE VIEW
OPTION 4

CONTINUOUS MILLED DEPRESSIONS (Rumble Strips)

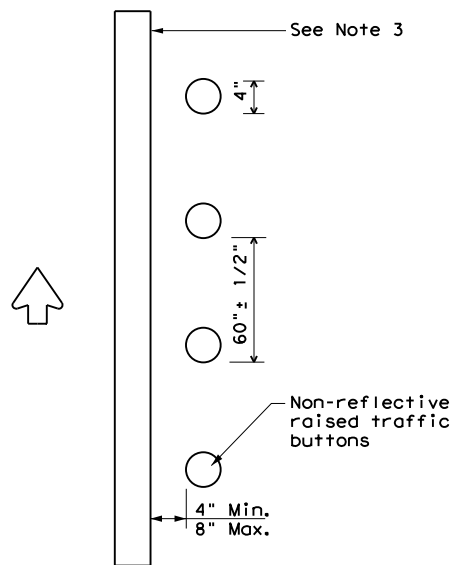

PLAN VIEW
OPTION 5

RAISED EDGELINE RUMBLE STRIPS

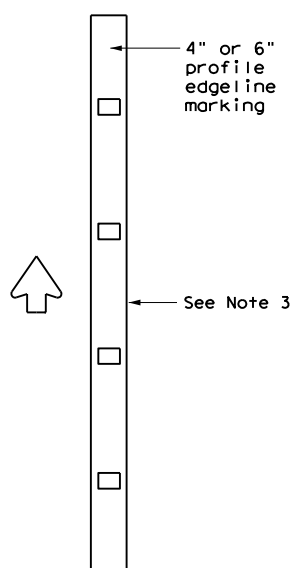

PLAN VIEW
OPTION 6

PROFILE EDGELINE MARKINGS

SHOULDER WIDTH TABLE		
EQUAL TO OR LESS THAN 2 FEET	GREATER THAN 2 FEET LESS THAN 4 FEET	EQUAL TO OR GREATER THAN 4 FEET
Option 1, 5 OR 6	Option 1, 2, 3 5 OR 6	Option 2, 4, 5 OR 6

GENERAL NOTES

- Rumble strips and profile markings shall not be placed on roadways with a posted speed limit of 45 MPH or less.
- Milled rumble strips are preferred when adequate pavement depth is available. If pavement thickness is less than 2 inches, milled rumble strips shall not be used. Rumble strips shall not be milled or depressed into bridge decks.
- Use Standard Sheet PM(2) for positioning, dimensioning, and spacing of all reflective raised pavement markers, pavement markings, and profile markings.
- See the table below for determining what options may be used for edgeline rumble strips.

WHEN INSTALLING MILLED DEPRESSION EDGELINE RUMBLE STRIPS:

- See dimensions for milled rumble strips. Other shapes and dimensions may be used if approved by the Traffic Operations Division.
- Pavement markings can be applied over milled shoulder rumble strips to create an edgeline rumble stripe.
- Breaks in edgeline rumble strips shall occur at least 50 feet and no more than 150 feet in advance of bridges, railroad crossings, intersections and driveways with high usage of large trucks when installed on conventional highways.
- Rumble strips shall not be placed across exit or entrance ramps, acceleration and deceleration lanes, crossovers, gore areas or intersections with other roadways.
- Consideration should be given to noise levels when edgeline rumble strips are installed near residential areas, schools, churches, etc. A minimum of 3/8 inches depth of milled rumble strip may be considered in these areas.
- On roadways with high bicycle activity, consideration should be given before the installation of edgeline rumble strips. Things to consider include size of rumble strips, rumble strip material and location of rumble strips on the shoulder. If the designer determines that gaps are needed in the rumble strips due to bicycle use of the road, then follow the requirement shown in FHWA Technical Advisory T5040.39, or latest version. A detail of the spacing shall be included in the plans.

WHEN INSTALLING RAISED OR PROFILE EDGELINE RUMBLE STRIPS:

- Raised rumble strips consisting of non-reflective raised traffic buttons may be used. Non-reflective raised traffic buttons can be affixed to asphalt or concrete with bitumen or adhesives, as per the manufacturer's recommendations.
- Non-reflective traffic buttons shall be placed adjacent to the pavement marking delineating the edgeline when used as a rumble strip. The color of the button should match the color of the adjacent edgeline marking (white or yellow). The buttons will be paid for under Item 672, "Raised Pavement Markers." Non-reflective traffic buttons must meet the requirements of DMS-4300.
- Non-reflective traffic buttons shall not be placed across exit or entrance ramps, acceleration and deceleration lanes, crossovers, gore areas or intersections with other roadways.
- Breaks in edgeline rumble strips using raised traffic buttons shall occur at least 50 feet and no more than 150 feet in advance of bridges, railroad crossing, intersections and driveways with high usage of large trucks when installed on conventional highways.
- The minimum distance between the edgeline and the buttons should be used if the shoulder is less than 8 feet in width.
- Raised profile thermoplastic markings used as edgelines may substitute for buttons.

		Texas Department of Transportation		Traffic Operations Division Standard	
EDGELINE RUMBLE STRIPS ON UNDIVIDED OR TWO LANE HIGHWAYS RS(4)-13					
FILE:	rs(4)-13.dgn	DN:	TxDOT	CK:	TxDOT
© TxDOT	October 2013	CONT	SECT	JOB	HIGHWAY
REVISIONS		2555	01	013	FM 2578
		DIST	COUNTY	SHEET NO.	
		DAL	KAUFMAN	56	

\$TIMES

\$DATES

Dallas District Standard for Two-Lane Highway Curve Signing/Markings

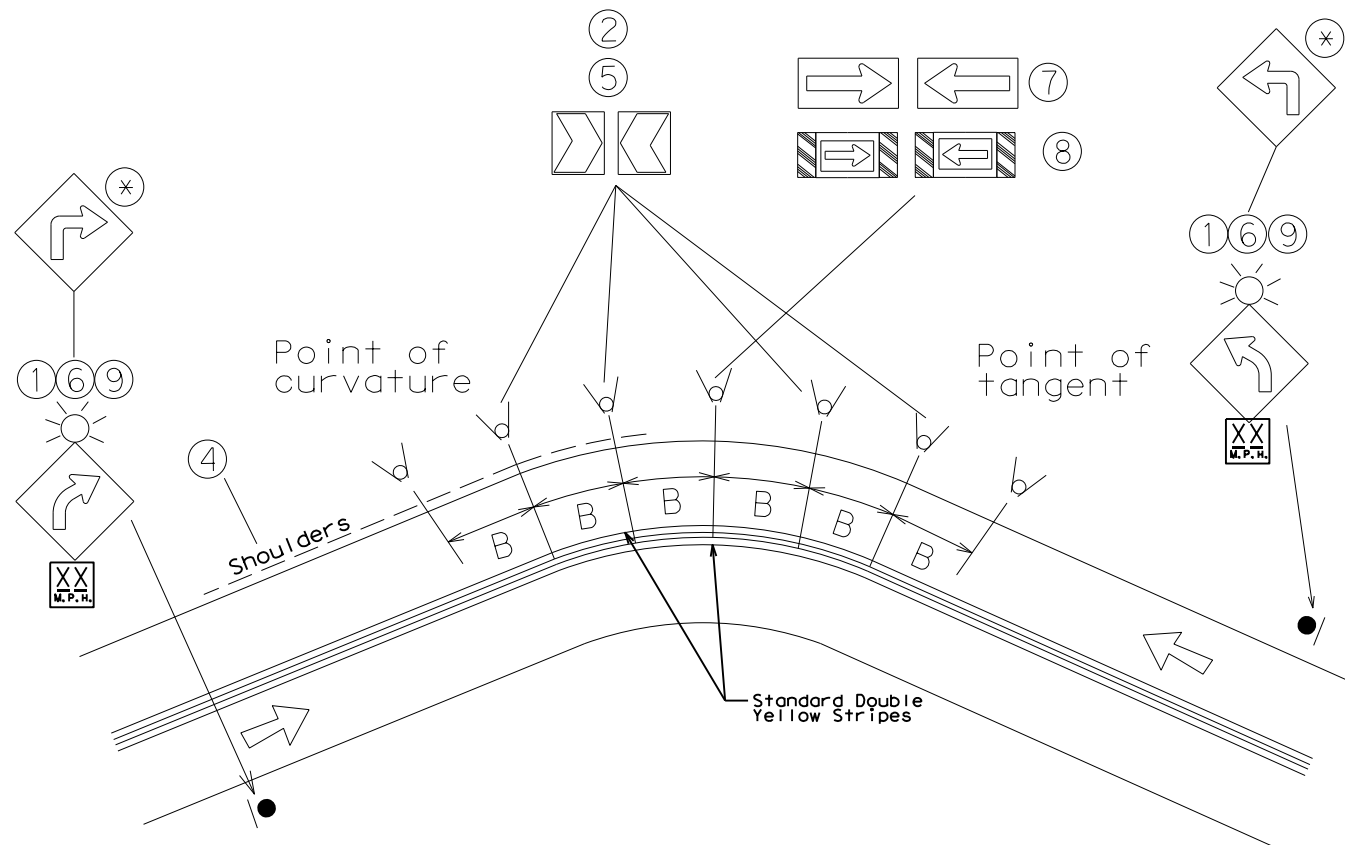

Typical Curve Treatment with Intersection

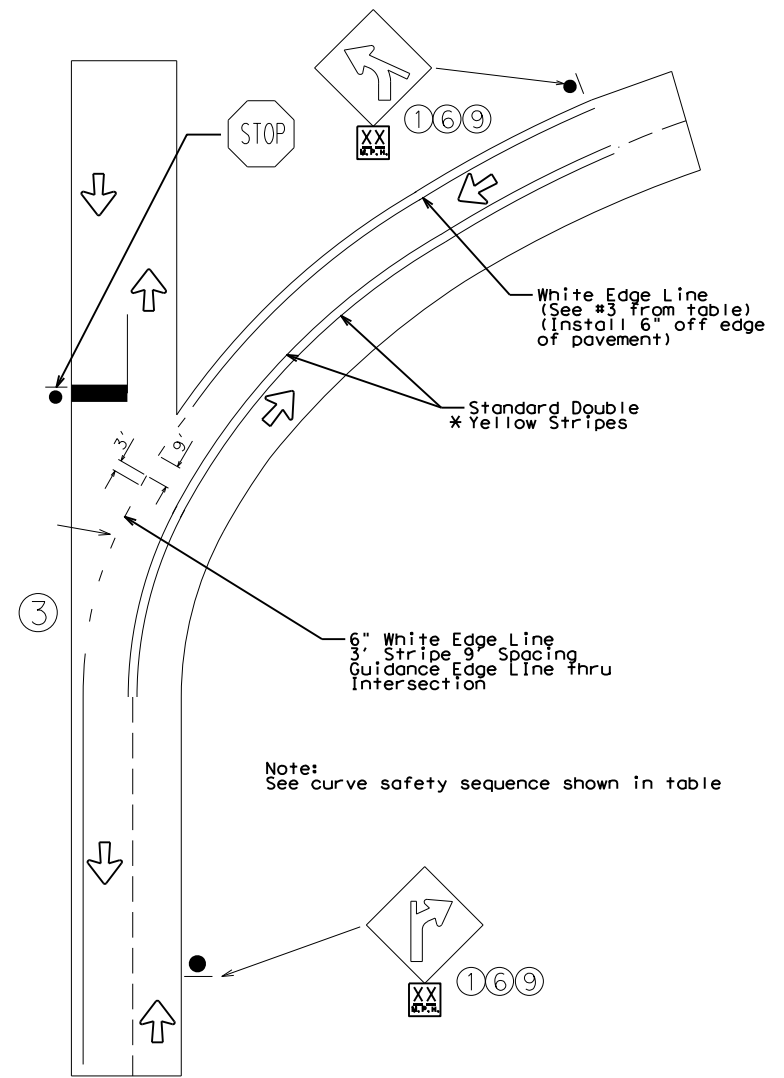

Typical Reverse Curve Edge Line Treatment

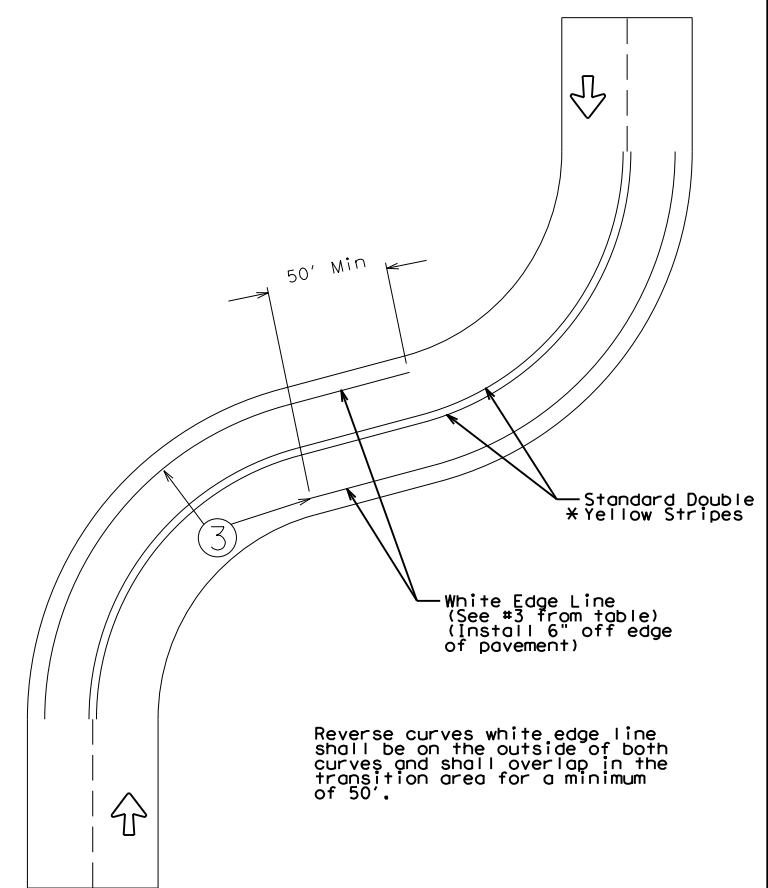

Curve Safety Sequence

Applicable Minimum Measures

Advisory Speed 55 mph or higher	Advisory Speed 40-50 mph	Advisory speed 35 mph or less	Curve signing, delineation and pavement markings (listed in order from minimum to maximum level of treatment as needed)
+	+	+	1 Advance warning (36" x 36") and advisory mph (18" x 18")
+	+	+	2 Chevron alignment signs if advisory speed is 15 mph or greater than posted speed
	+	+	3 Edge lines
			3a Pavement width 24' or greater 6" solid white edge line
			3b Pavement width 20' - 24' 4" solid white edge line
			3c Pavement width 20' or less no edge line
			Supplemental Measures
		#	4 Add shoulders and edge line (see #3a)
		#	5 Yellow high intensity flourescent chevron alignment signs - add reflective sheeting to sign support from bottom edge of sign
#	#	#	6 Large advance warning (48" x 48") and advisory mph (30" x 30")
#	#	#	7 Arrow sign (48" x 24")
		#	8 Large arrow sign with diagonals (96" x 36")
		#	9 Add flashers to advance warning signs
#	#	#	10 Surface treatment to improve friction
		**	** The W1-1R or L sign shall only be used when the advisory speed is 30 mph or less

* Standard Double Yellow Stripes shall be dropped through a non-signalized intersection within the city limit. Outside the city limit, the Standard Double Yellow Strip shall be carried through all non-signalized intersections.

+ = required
 # = optional
 Applications 4 - 10 are additional supplemental applications which may be added as directed by the Area Engineer.

Note:
 "B" - Chevron Spacing referenced from D&OM(3)-15B

Notes:
 1. Two methods will be used to determine the appropriate advisory speed for curves, the GPS Method(existing curves) and the Design Method (new curves).
 2. Notify the Traffic Engineering Section for all requests on advisory speeds for existing curves.

OCT-2014 UPDATED NOTES	© 2021			
JAN-2016 NOTE ADDED	TWO-LANE HIGHWAY CURVE SIGNING & MARKINGS DALLAS DISTRICT STANDARD			
SEPT-2016 NOTE ADDED FOR STRIPING IN CURVE				
MAR-2017 REMOVED REFERENCE TO DELINEATORS	DESIGN/CK BLS	FED. RD. DIV. NO. 6	PROJECT NO. (SEE TITLE SHEET)	
MAY-2019 MODIFIED SIGN SIZE	CHECK BLS	STATE TEXAS	DISTRICT DALLAS	COUNTY KAUFMAN
	CHECK FRC	CONTROL 2555	SECTION 01	JOB 013
	CHECK ARO			HIGHWAY NO. FM 2578 SHEET NO. 57

\$FILES

A. GENERAL SITE DATA

1. PROJECT LIMITS: FM 2578 FROM US 175 TO FM 987

Begin Project Coordinates: Latitude (N): 32.5939° Longitude (W): 96.3547°
 End Project Coordinates: Latitude (N): 32.6591° Longitude (W): 96.3457°

2. PROJECT SITE MAPS:

- * Project Location Map: (SHEET 3)
- * Drainage Patterns: Project Layouts (SHEET 3)
- * Slopes Anticipated After Major Gradings or Areas of Soil Disturbance: Typical Sections (SHEET 4)
- * Location of Erosion and Sediment Controls: Not applicable
- * Surface Waters and Discharge Locations: Project Layout (SHEET 3)
- * Project Specific Location(s) (PSL): To be determined by the project Construction Personnel. Location(s) shown on SW3P Site Map (if PSL location(s) is within one mile of project) and information located in project SW3P Binder (Reference Item *10 below).

3. PROJECT DESCRIPTION:

RESURFACE ROADWAY CONSISTING OF MILL, OVERLAY, AND PAVEMENT MARKINGS

4. MAJOR SOIL DISTURBING ACTIVITIES:

2.72 ACRES OF SOIL WILL BE DISTURBED AS PART OF ROUTINE MAINTENANCE PROJECT EXEMPT FROM STORMWATER PERMITTING UNDER TXR150000, PART 1, SECTION B.

DISTURBANCE INCLUDES TEMPORARY PEELING BACK TOPSOIL, THE RETURN OF THE TOPSOIL/BACKFILL PAVEMENT EDGES, SURFACE PREP, AND REVEGETATION.

5. EXISTING CONDITION OF SOIL & VEGETATIVE COVER AND % OF EXISTING VEGETATIVE COVER:

SOIL IS WELL DRAINED. GENTLY SLOPING TO MODERATELY STEEP. CLAYEY AND LOAMY SOILS THAT HAVE MODERATE AND VERY SLOW PERMABILITY. THE GENERAL AREA AROUND THE PROJECT HAS APPROXIMATELY 90% VEGETATION COVER OF MOSTLY GRASSES

6. TOTAL PROJECT AREA: 61.16 Acres

7. TOTAL AREA TO BE DISTURBED: 0.00 Acres (0.00 %)

8. WEIGHTED RUNOFF COEFFICIENT

BEFORE CONSTRUCTION: 0.85
 AFTER CONSTRUCTION: 0.85

9. NAME OF RECEIVING WATERS:

TRIBUTARIES TO BIG BRUSHY CREEK AND TO LITTLE BRUSHY CREEK, WHICH BOTH FLOW TO KINGS CREEK [SEGMENT 0818C; IMPAIRED BY BACTERIA IN WATER (RECREATION USE)]

10. PROJECT SW3P Binder:

A. For projects disturbing one to five acres, TxDOT will maintain a SW3P Binder at the project field office (if there is not a project field office, should be kept at the Area Office) which contains the following: Index Sheet, TCEQ Signature Authority, TxDOT's and Contractor's Small Construction Site Notice, SW3P Inspector Qualification Statements, EPIC Sheet, SW3P Sheet, Site Location Maps, Inspection and Maintenance Reports (Form 2118), Construction Stage Gate Checklists (CSGC), Stored Material Lists specifying associated control measures and the Appendix which contains the TPDES Construction General Permit, TxDOT and Contractor MS4 Operator Notification(s) and the Construction PSL Permits per all applicable requirements.

B. For projects disturbing 5 acres or more, TxDOT will follow the actions listed in (10.A.) above with the addition of the following: TxDOT and Contractor Notice of Intent (N.O.I.) and Fee Payment Form, TxDOT and Contractor Large Construction Site Notice (to be used instead of Small Site Notice), and TPDES Permit Coverage Notice.

C. For projects disturbing less than one acre, actions described in (10.A.) and (10.B.) above are not required. Acreage is calculated by adding Total Area To Be Disturbed Acres on project (See *7 above) and the PSL(s) acreage located within one mile of project.

B. EROSION AND SEDIMENT CONTROLS

1. SOIL STABILIZATION PRACTICES: (Select T = Temporary or P = Permanent, as applicable)

- TEMPORARY SEEDING
- MULCHING (Hay or Straw)
- BUFFER ZONES
- PLANTING
- SEEDING
- SODDING
- PRESERVATION OF NATURAL RESOURCES
- FLEXIBLE CHANNEL LINER
- RIGID CHANNEL LINER
- SOIL RETENTION BLANKET
- COMPOST MANUFACTURED TOPSOIL
- VERTICAL TRACKING
- OTHER:

2. STRUCTURAL PRACTICES: (Select T = Temporary or P = Permanent, as applicable)

- SILT FENCES
- EROSION CONTROL LOGS
- EROSION CONTROL COMPOST BERMS (Low Velocity)
- ROCK FILTER DAMS
- DIVERSION, INTERCEPTOR, OR PERIMETER DIKES
- DIVERSION, INTERCEPTOR, OR PERIMETER SWALES
- DIVERSION DIKE AND SWALE COMBINATIONS
- PIPE SLOPE DRAINS
- PAVED FLUMES
- ROCK BEDDING AT CONSTRUCTION EXIT
- TIMBER MATTING AT CONSTRUCTION EXIT
- CHANNEL LINERS
- SEDIMENT TRAPS
- SEDIMENT BASINS
- STORM INLET SEDIMENT TRAP
- STONE OUTLET STRUCTURES
- CURBS AND GUTTERS
- STORM SEWERS
- VELOCITY CONTROL DEVICES
- OTHER:

NOTE: TOP OF BMP'S SHOULD NOT BE HIGHER THAN ROADWAY ELEVATION AS NOT TO FLOOD ROADWAY UNLESS PRIOR APPROVAL FROM ENGINEER IS OBTAINED.

3. STORM WATER MANAGEMENT:

A. Storm water drainage will be provided by ditches and storm water systems which carry drainage within the R.O.W. to the lows within the roadway and project site which drains to natural facilities.

4. STORM WATER MANAGEMENT ACTIVITIES: (Sequence of Construction)

1. THE MAJORITY OF THE PROJECT AREA, WITHIN THE TXDOT ROW, IS SURROUNDED BY EXISTING VEGETATION WHICH WILL REMAIN UNDISTURBED AND PROVIDE A NATURAL BUFFER TO PROTECT WATER QUALITY, CONTROL STORMWATER VELOCITY, AND MINIMIZE POTENTIAL EROSION AND SEDIMENTATION, ETC. TO THE EXTENT PRACTICABLE, PRESERVE EXISTING VEGETATION, MAINTAIN A VEGETATIVE BUFFER ALONG RECEIVING WATERS, AND PHASE CONSTRUCTION ACTIVITIES TO MINIMIZE EXPOSURE OF DISTURBED SOILS.

2. INSTALL SW3P CONTROL DEVICES (BMPs) TO PROTECT RECEIVING WATERS, DOWNSLOPE PERMITTERS, AND ACTIVE ROADWAYS PRIOR TO POTENTIAL POLLUTANT GENERATING CONSTRUCTION ACTIVITIES IN THEIR VICINITY, AS NEEDED AND/OR AS DIRECTED OR AUTHORIZED BY THE ENGINEER. DO NOT INSTALL BMPs MORE THAN TWO WEEKS PRIOR TO THE ACTIVITIES IN THEIR CONTROL AREA.

3. AVOID STORING PORTABLE SANITARY UNITS, CONCRETE WASHOUTS OR CHEMICALS WITHIN 50 FEET UPGRADIENT OF A RECEIVING WATER OR DRAINAGE CONVEYANCE WITHOUT ADEQUATE POLLUTION CONTROLS.

4. CONTRACTOR IS RESPONSIBLE FOR RE-VEGETATING SOILS DISTURBED BY PROJECT AS SOON AS PRACTICABLE OR AS DIRECTED BY THE ENGINEER. FOLLOW TXDOT STANDARDS AND SPECIFICATIONS AND DALLAS DISTRICT VEGETATION ESTABLISHMENT SHEET.

5. NON-STORM WATER DISCHARGES:

Filter non-storm water discharges, or hold in retention basins, before being allowed to mix with storm water. These discharges consist of, but not limited to, non-polluted ground water, spring water, foundation or footing drain water, water used for dust control or pavement washing and vehicle washwater containing no detergents.

C. OTHER REQUIREMENTS & PRACTICES

1. MAINTENANCE:

Maintain all erosion and sediment controls in good working order. Perform any necessary cleaning/repairs/replacements at the earliest possible date prior to next rain event, but no later than 7 calendar days. Ensure the surrounding ground has dried sufficiently to prevent damage from equipment. "Too Wet" is the only reason for not adhering to timeframes described. When construction activities permanently or temporarily cease and are not expected to resume for 14 or more days on a disturbed portion of the site, stabilization measures must be initiated immediately.

2. INSPECTION:

A TxDOT Inspector will perform a regularly scheduled SW3P Inspection every 7 calendar days. An Inspection and Maintenance Report, signed by the TxDOT Inspector and the Contractor, will be filed for each inspection. Revise/clean/repair/replace each BMP control device in accordance with the current Field Inspection and Maintenance Report (Form 2118) and Item 1 (Maintenance) above.

3. WASTE MATERIALS:

On a daily basis, or as may be directed, collect all waste materials, trash and debris from the construction site and deposit into a metal dumpster having a secure cover and which meets all state and local city solid waste management requirements. Empty the dumpster as required by regulation, or as may be directed, at a local approved landfill site. Do not bury construction waste on the construction project site.

4. HAZARDOUS WASTE & SPILL REPORTING:

As a minimum, any products in the following categories are considered to be hazardous: Paints, Acids, Solvents, Fuels, Asphalt Products, Chemical Additives for Soil Stabilization, and Concrete Curing Compounds or Additives. When storing hazardous material on the project site, or at a Project Specific Location, take all practicable precaution to prevent and/or contain any spillage of these materials. In the event of a spill, contact the spill coordinator immediately.

5. SANITARY WASTE:

Use a licensed sanitary waste management contractor to collect all sanitary waste from portable units as may be required by local regulation, or as directed.

6. CONSTRUCTION VEHICLE TRACKING:

On a regular basis, or as may be directed, dampen haul roads for dust control and construct construction entrances/exits. Provide for a motorized broom or vacuum type sweeper to be available on a daily basis, or as may be directed, to remove sediment from paved roadways on project, abutting and traversing the project site.

7. MANAGEMENT PRACTICES:

- A. Construct disposal areas, stockpiles, haul roads and PSL's in a manner that will minimize and control the amount of sediment that may enter receiving waters. Do not locate disposal areas in any wetland, waterbody or streambed.
- B. Locate construction staging areas, vehicle maintenance and PSL's areas in a manner to minimize the runoff of pollutants.
- C. When working in or near a wetland, install and maintain operating soil erosion and sediment controls at all times during construction and isolate the work from the wetland.
- D. Clear all waterways as soon as practicable of temporary embankment, temporary bridges, matting, falsework, piling, debris or other obstructions placed during construction operations that are not a part of the finished work.
- E. Procedures and/or practices should be taken to control dust.
- F. Sediment to be removed from roadways daily or when work begins after weather events if construction activities have ceased due to weather event.

FILE NAME

DATE

DESIGNER

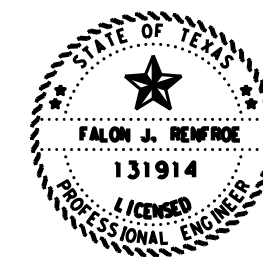

Falon Benfroe, P.E. 8/5/2021
 Signature of Registrant & Date



DALLAS DISTRICT ENVIRONMENTAL

STORM WATER POLLUTION PREVENTION PLAN (SW3P)

TEMPLATE REVISION DATE: 02/07/18

DESIGN	FED. RD. DIV. NO.	FEDERAL AID PROJECT NO.		HIGHWAY NO.
JR	6	(SEE TITLE SHEET)		FM 2578
GRAPHICS	STATE	DISTRICT	COUNTY	SHEET NO.
FR	TEXAS	DALLAS	KAUFMAN	58
CHECK	CONTROL	SECTION	JOB	
CHECK	JR	2555	01	013

DISCLAIMER:
 The use of this standard is governed by the "Texas Engineering Practice Act".
 No warranty of any kind is made by TxDOT for any purpose whatsoever.
 TxDOT assumes no responsibility for the conversion of this standard to other
 formats or for incorrect results or damage resulting from its use.

Notes To Designer:
 1. Do not alter Sheet Design or Font style, size or weight - match text attributes.
 2. If additional space is needed for a numbered section, fence and adjust sections up or down
 as needed for proportioning and readability but do not relocate from its relative position.
 3. All areas should be addressed thoroughly and verify the necessary pay items are set up to
 support actions needed.
 Filled Out: XX/XX/XXXX
 Prepared By: Name/Section

I. STORMWATER POLLUTION PREVENTION PLAN-CLEAN WATER ACT SECTION 402

TPDES TXR 150000: Stormwater Discharge Permit or Construction General Permit required for projects with 1 or more acres disturbed soil. Projects with any disturbed soil must protect for erosion and sedimentation in accordance with Item 506.
 List adjacent MS 4 Operator(s) that receive discharges from this project. They need to be notified prior to construction activities.
 (Note: Leave blank only if no adjacent MS 4 Operator(s) are affected.)

- 1.
 - 2.
- No Action Required Required Action

Action Number:

1. Prevent stormwater pollution by controlling erosion and sedimentation in accordance with TPDES Permit TXR 150000.
2. Comply with the SW3P and revise when necessary to control pollution or required by the Engineer.
3. Post Construction Site Notice (CSN) with SW3P information on or near the site, accessible to the public and TCEQ, EPA or other inspectors.
4. When Contractor project specific locations (PSL's) increase disturbed soil area to 5 acres or more, submit NOI to TCEQ and the Engineer.

II. WORK IN OR NEAR STREAMS, WATERBODIES AND WETLANDS CLEAN WATER ACT SECTIONS 401 AND 404

USACE Permit required for filling, dredging, excavating or other work in any water bodies, rivers, creeks, streams, wetlands or wet areas. No equipment is allowed in any stream channel below the ordinary High Water Mark except on approved temporary stream crossings or drill pads.

The Contractor must adhere to all of the terms and conditions associated with the following permit(s):

- No Permit Required
- Nationwide Permit 14 - PCN not Required (less than 1/10th acre waters or wetlands affected)
- Nationwide Permit 14 - PCN Required (1/10 to <1/2 acre, 1/3 in tidal waters)
- Individual 404 Permit Required
- Other Nationwide Permit Required: NWP# 3(a)

Required Actions: List Waters of the US Permit applies to, location in project and check Best Management Practices planned to control erosion, sedimentation and post-project TSS.

- 1.
- 2.
- 3.

The elevation of the ordinary high water marks of any areas requiring work to be performed in the waters of the US requiring the use of a nationwide permit can be found on the Bridge Layouts.

Best Management Practices for applicable 401 General Conditions:
 (Note: If CORP Permit not required, do not check boxes.)

Erosion	Sedimentation	Post-Construction TSS
<input type="checkbox"/> Temporary Vegetation	<input type="checkbox"/> Silt Fence	<input type="checkbox"/> Vegetative Filter Strips
<input type="checkbox"/> Blankets/Matting	<input type="checkbox"/> Rock Berm	<input type="checkbox"/> Retention/Irrigation Systems
<input type="checkbox"/> Mulch	<input type="checkbox"/> Triangular Filter Dike	<input type="checkbox"/> Extended Detention Basin
<input type="checkbox"/> Sodding	<input type="checkbox"/> Sand Bag Berm	<input type="checkbox"/> Constructed Wetlands
<input type="checkbox"/> Interceptor Swale	<input type="checkbox"/> Straw Bale Dike	<input type="checkbox"/> Wet Basin
<input type="checkbox"/> Diversion Dike	<input type="checkbox"/> Brush Berms	<input type="checkbox"/> Erosion Control Compost
<input type="checkbox"/> Erosion Control Compost	<input type="checkbox"/> Erosion Control Compost	<input type="checkbox"/> Mulch Filter Berm and Socks
<input type="checkbox"/> Mulch Filter Berm and Socks	<input type="checkbox"/> Mulch Filter Berm and Socks	<input type="checkbox"/> Compost Filter Berm and Socks
<input type="checkbox"/> Compost Filter Berm and Socks	<input type="checkbox"/> Compost Filter Berm and Socks	<input type="checkbox"/> Vegetation Lined Ditches
	<input type="checkbox"/> Stone Outlet Sediment Traps	<input type="checkbox"/> Sand Filter Systems
	<input type="checkbox"/> Sediment Basins	<input type="checkbox"/> Grassy Swales

III. CULTURAL RESOURCES

Refer to TxDOT Standard Specifications in the event historical issues or archeological artifacts are found during construction. Upon discovery of archeological artifacts (bones, burnt rock, flint, pottery, etc.) cease work in the immediate area and contact the Engineer immediately.

- No Action Required Required Action

Action Number:

- 1.
- 2.
- 3.

IV. VEGETATION RESOURCES

Preserve native vegetation to the extent practical. Contractor must adhere to Construction Specification Requirements Specs 162, 164, 192, 193, 506, 730, 751 & 752 in order to comply with requirements for invasive species, beneficial landscaping and tree/brush removal commitments.

- No Action Required Required Action

Action Number:

- 1.
- 2.
- 3.
- 4.

V. FEDERAL LISTED, PROPOSED THREATENED, ENDANGERED SPECIES, CRITICAL HABITAT, STATE LISTED SPECIES, CANDIDATE SPECIES AND MIGRATORY BIRDS TREATY ACT.

- No Action Required Required Action

Action Number:

- 1.
- 2.
- 3.
- 4.

If any of the listed species are observed, cease work in the immediate area, do not disturb species or habitat and contact the Engineer immediately. The work may not remove active nests from bridges and other structures during nesting season of the birds associated with the nests. If caves or sinkholes are discovered, cease work in the immediated area, and contact the Engineer immediately.

Special Note: The Migratory Bird Act of 1918 states that it is unlawful to kill, capture, collect, possess, buy, sell, trade or transport any migratory bird, nest, young, feather or egg in part or in whole, without a federal permit issued in accordance within the Act's policies and regulations. The contractor would remove all old migratory bird nests from any structure or trees where work would be done from October 1 to February 15. In addition, the contractor would be prepared to prevent migratory birds from building nest(s) between February 15 to October 1. In the event that migratory birds are encountered on-site during project construction, efforts to avoid adverse impacts on protected birds, active nests, eggs and/or young would be observed.

LIST OF ABBREVIATIONS

BMP: Best Management Practice	SPCC: Spill Prevention Control and Countermeasure
CGP: Construction General Permit	SW3P: Storm Water Pollution Prevention Plan
DSHS: Texas Department of State Health Services	PCN: Pre-Construction Notification
FHWA: Federal Highway Administration	PSL: Project Specific Location
MOA: Memorandum of Agreement	TCEQ: Texas Commission on Environmental Quality
MOU: Memorandum of Understanding	TPDES: Texas Pollutant Discharge Elimination System
MS4: Municipal Separate Stormwater Sewer System	TPWD: Texas Parks and Wildlife Department
MBTA: Migratory Bird Treaty Act	TxDOT: Texas Department of Transportation
NOT: Notice of Termination	T&E: Threatened and Endangered Species
NWP: Nationwide Permit	USACE: U.S. Army Corp of Engineers
NOI: Notice of Intent	USFWS: U.S. Fish and Wildlife Service

VI. HAZARDOUS MATERIALS OR CONTAMINATION ISSUES

General (applies to all projects):

Comply with the Hazard Communication Act (the Act) for personnel who will be working with hazardous materials by conducting safety meetings prior to beginning construction and making workers aware of potential hazards in the workplace. Ensure that all workers are provided with personal protective equipment appropriate for any hazardous materials used. Obtain and keep on-site Safety Data Sheets (SDS) for all hazardous products used on the project, which may include, but are not limited to the following categories: Paints, acids, solvents, asphalt products, chemical additives, fuels and concrete curing compounds or additives. Provide protected storage, off bare ground and covered, for products which may be hazardous. Maintain product labelling as required by the Act. Maintain an adequate supply of on-site spill response materials, as indicated in the SDS. In the event of a spill, take actions to mitigate the spill as indicated in the SDS, in accordance with safe work practices, and contact the District Spill Coordinator immediately. The Contractor shall be responsible for the proper containment and cleanup of all product spills.

Contact the Engineer if any of the following are detected:

- * Dead or distressed vegetation (not identified as normal)
- * Trash piles, drums, canisters, barrels, etc.
- * Undesirable smells or odors
- * Evidence of leaching or seepage of substances

Does the project involve any bridge class structure rehabilitation(s) or replacement(s) (bridge class structures not including box culverts)?

- Yes No

If "No", then no further action is required.

If "Yes", then TxDOT is responsible for completing asbestos assessment/inspection.

Are the results of the asbestos inspection positive (is asbestos present)?

- Yes No

If "Yes", then TxDOT must retain a DSHS licensed asbestos consultant to assist with the notification, develop abatement/mitigation procedures, and perform management activities as necessary. The notification form to DSHS must be postmarked at least 15 working days prior to scheduled demolition.

If "No", then TxDOT is still required to notify DSHS 15 working days prior to any scheduled demolition.

In either case, the Contractor is responsible for providing the date(s) for abatement activities and/or demolition with careful coordination between the Engineer and asbestos consultant in order to minimize construction delays and subsequent claims.

Any other evidence indicating possible hazardous materials or contamination discovered on site. Hazardous Materials or Contamination Issues Specific to this Project:

- No Action Required Required Action

Action Number:

- 1.
- 2.
- 3.

VII. OTHER ENVIRONMENTAL ISSUES

(includes regional issues such as Edwards Aquifer District, etc.)

- No Action Required Required Action

Action Number:

- 1.

GENERAL NOTE:

Any change orders and/or deviations from the final design must be reported to the Engineer prior to commencement of construction activities, as additional environmental clearance may be required.



ENVIRONMENTAL PERMITS, ISSUES AND COMMITMENTS (EPIC)

FED. RD. DIV. NO.	PROJECT NO.		HIGHWAY NO.
6	SEE TITLE SHEET		FM 2578
STATE	DISTRICT	COUNTY	
TEXAS	DALLAS	Kaufman	
CONTROL	SECTION	JOB	
2555	01	013	SHEET NO. 59

80572021
 p:\fns\txdot\projectwiseonline.com\TXDOTS\Documents\18 - DAL\Design Projects\255501014\4 - Design\Plan Set\9. Environmental\ENVIRONMENTAL_STANDARDS\ec116.dgn
 DISCLAIMER: The use of this standard is governed by the "Texas Engineering Practice Act". No warranty of any kind is made by TxDOT for any purpose whatsoever. TxDOT assumes no responsibility for the conversion of this standard to other formats or for incorrect results or damages resulting from its use.

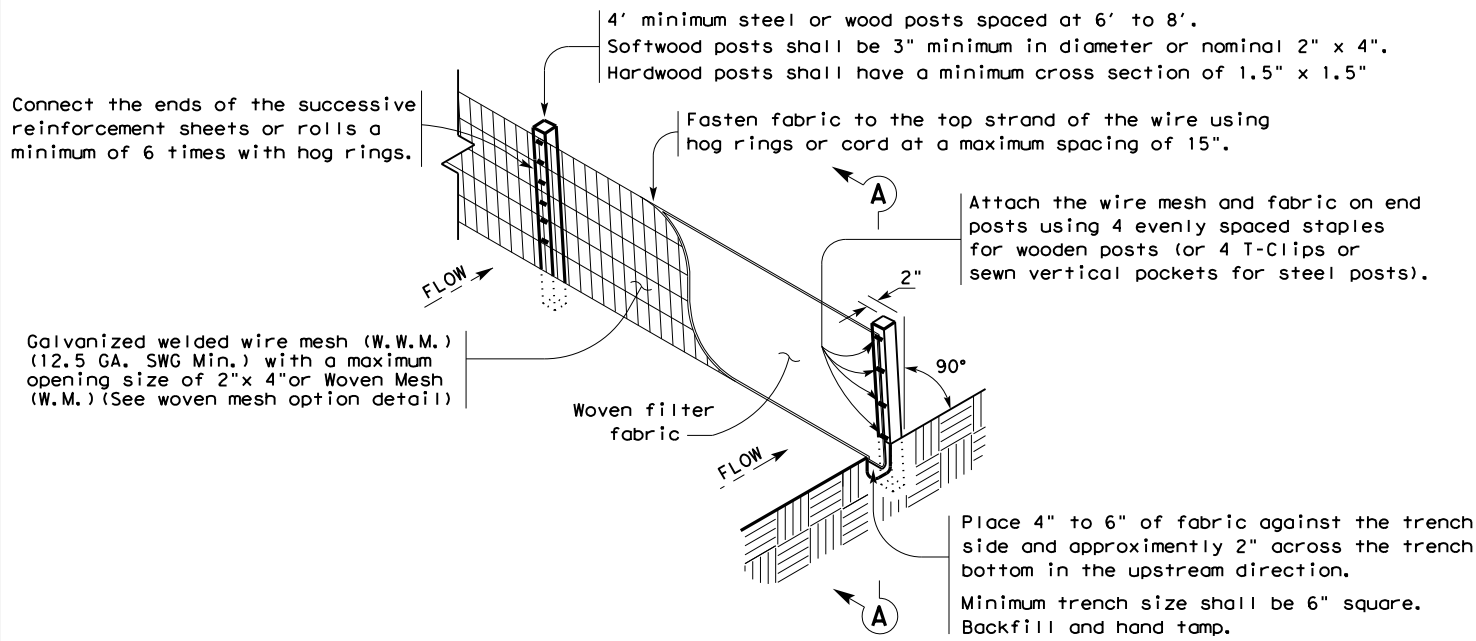

TEMPORARY SEDIMENT CONTROL FENCE

SCF

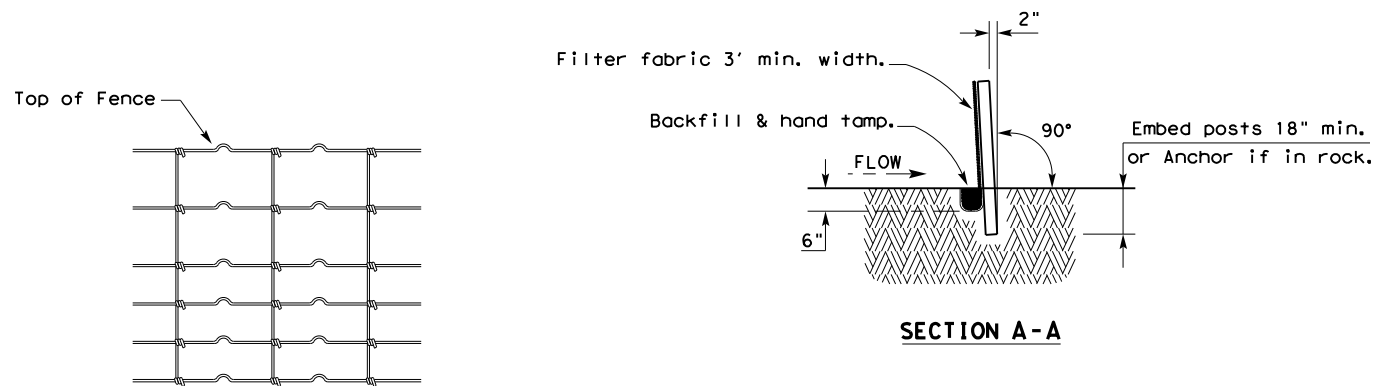

HINGE JOINT KNOT WOVEN MESH (OPTION) DETAIL

Galvanized hinge joint knot woven mesh (12.5 GA. SWG Min.) requires a minimum of five horizontal wires spaced at a maximum of 12 inches apart and all vertical wires spaced at a maximum of 12 inches apart.

SEDIMENT CONTROL FENCE USAGE GUIDELINES

A sediment control fence may be constructed near the downstream perimeter of a disturbed area along a contour to intercept sediment from overland runoff. A 2 year storm frequency may be used to calculate the flow rate to be filtered.

Sediment control fence should be sized to filter a maximum flow through rate of 100 GPM/FT². Sediment control fence is not recommended to control erosion from a drainage area larger than 2 acres.

LEGEND

Sediment Control Fence

SCF

GENERAL NOTES

1. Vertical tracking is required on projects where soil distributing activities have occurred unless otherwise approved.
2. Perform vertical tracking on slopes to temporarily stabilize soil.
3. Provide equipment with a track undercarriage capable of producing linear soil impressions measuring a minimum of 12" in length by 2" to 4" in width by 1/2" to 2" in depth.
4. Do not exceed 12" between track impressions.
5. Install continuous linear track impressions where the minimum 12" length impressions are perpendicular to the slope or direction of water flow.

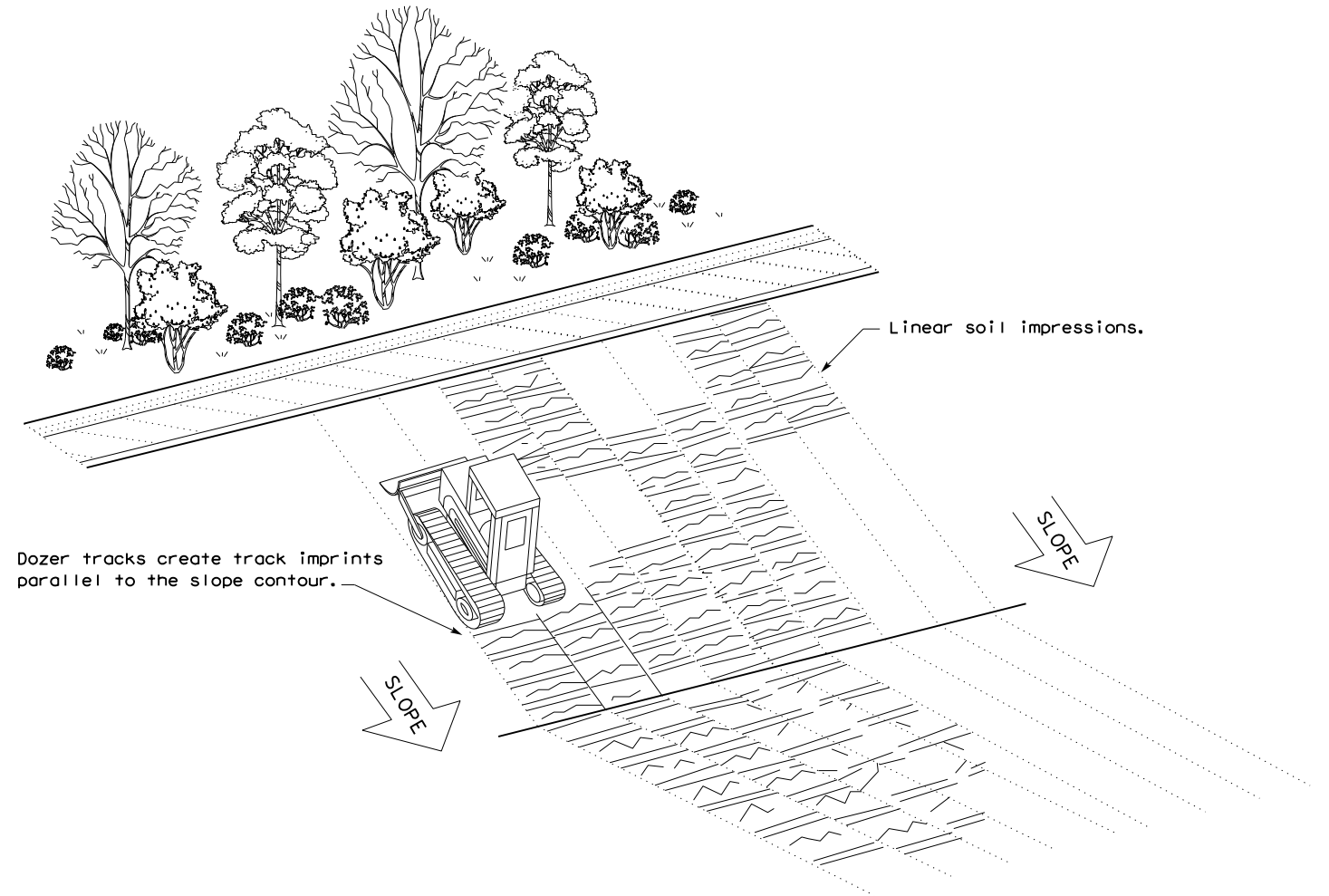

VERTICAL TRACKING

				Design Division Standard	
TEMPORARY EROSION, SEDIMENT AND WATER POLLUTION CONTROL MEASURES FENCE & VERTICAL TRACKING EC(1) - 16					
FILE: ec116	DN: TxDOT	CK: KM	DW: VP	DN/CK: LS	
© TxDOT: JULY 2016	CONT	SECT	JOB	HIGHWAY	
REVISIONS	2555	01	013	FM	2578
	DIST	COUNTY		SHEET NO.	
	DAL	KAUFMAN			60

DATE: 8/5/2021
 FILE: p:\t\tdot\projectwiseonline.com\TXDOTS\Documents\18 - DAL\Design Projects\255501014V4 - Design\Plan Set\9. Environmental\ENVIRONMENTAL STANDARDS\ec916.dgn
 DISCLAIMER: The use of this standard is governed by the "Texas Engineering Practice Act". No warranty of any kind is made by TxDOT for any purpose whatsoever. TxDOT assumes no responsibility for the conversion of this standard to other formats or for incorrect results or damages resulting from its use.

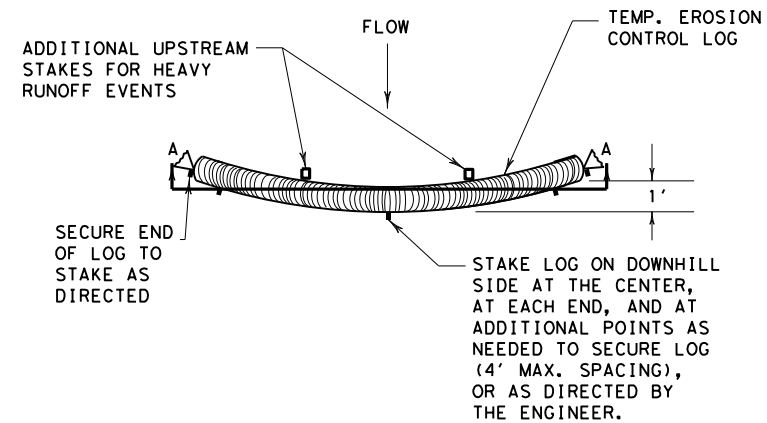

PLAN VIEW

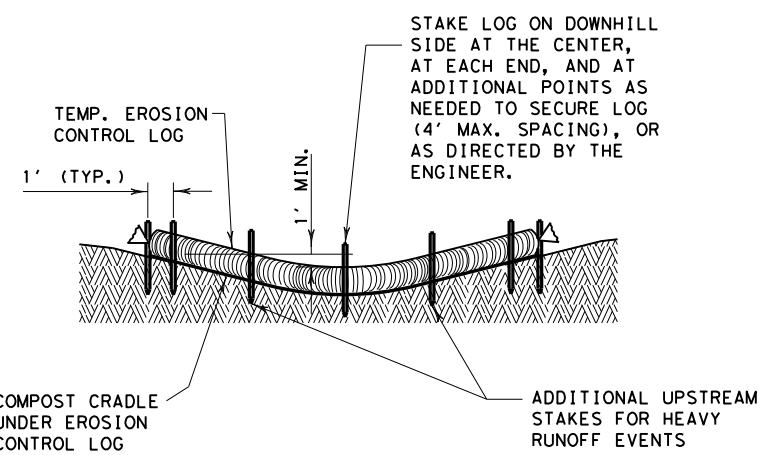

SECTION A-A
EROSION CONTROL LOG DAM

CL-D

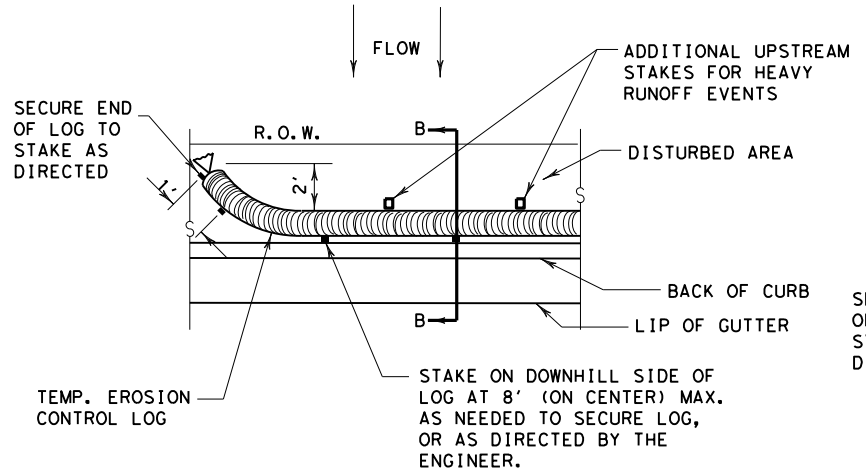

PLAN VIEW

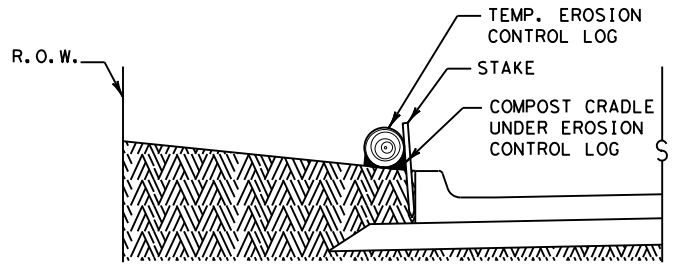

SECTION B-B
EROSION CONTROL LOG AT BACK OF CURB

CL-BOC

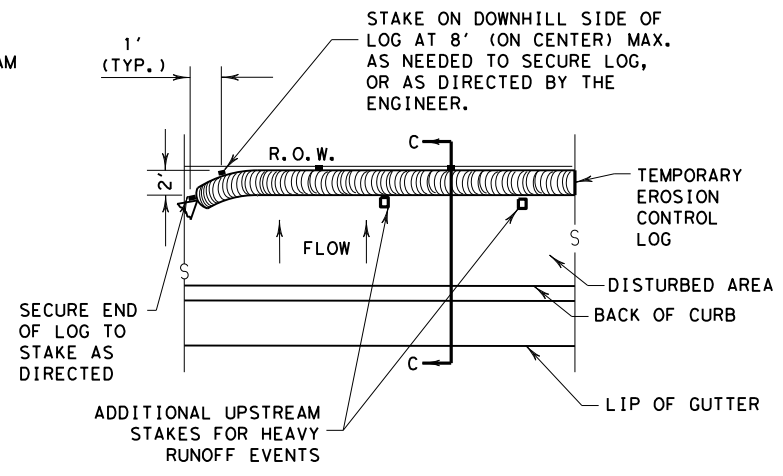

PLAN VIEW

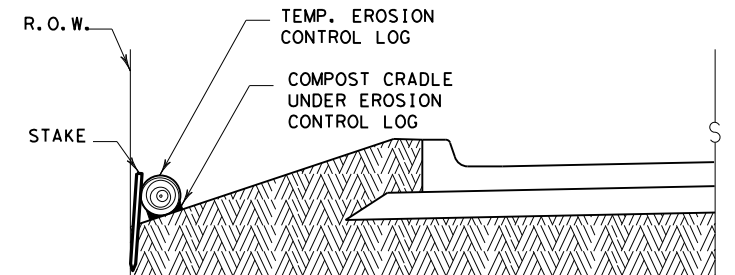

SECTION C-C

EROSION CONTROL LOG AT EDGE OF RIGHT-OF-WAY

CL-ROW

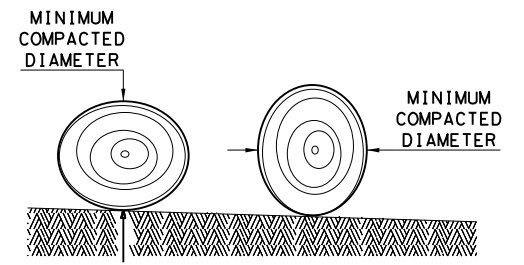

DIAMETER MEASUREMENTS OF EROSION CONTROL LOGS SPECIFIED IN PLANS

- LEGEND**
- CL-D EROSION CONTROL LOG DAM
 - CL-BOC EROSION CONTROL LOG AT BACK OF CURB
 - CL-ROW EROSION CONTROL LOG AT EDGE OF RIGHT-OF-WAY
 - CL-SST EROSION CONTROL LOGS ON SLOPES STAKE AND TRENCHING ANCHORING
 - CL-SSL EROSION CONTROL LOGS ON SLOPES STAKE AND LASHING ANCHORING
 - CL-DI EROSION CONTROL LOG AT DROP INLET
 - CL-CI EROSION CONTROL LOG AT CURB INLET
 - CL-GI EROSION CONTROL LOG AT CURB & GRATE INLET

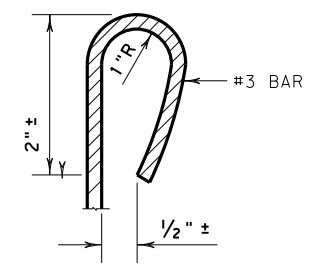

REBAR STAKE DETAIL

SEDIMENT BASIN & TRAP USAGE GUIDELINES

An erosion control log sediment trap may be used to filter sediment out of runoff draining from an unstabilized area.

Log Traps: The drainage area for a sediment trap should not exceed 5 acres. The trap capacity should be 1800 CF/Acre (0.5" over the drainage area).

Control logs should be placed in the following locations:

1. Within drainage ditches spaced as needed or min. 500' on center
2. Immediately preceding ditch inlets or drain inlets
3. Just before the drainage enters a water course
4. Just before the drainage leaves the right of way
5. Just before the drainage leaves the construction limits where drainage flows away from the project.

The logs should be cleaned when the sediment has accumulated to a depth of 1/2 the log diameter.

Cleaning and removal of accumulated sediment deposits is incidental and will not be paid for separately.

GENERAL NOTES:

1. EROSION CONTROL LOGS SHALL BE INSTALLED IN ACCORDANCE WITH MANUFACTURER'S RECOMMENDATIONS, OR AS DIRECTED BY THE ENGINEER.
2. LENGTHS OF EROSION CONTROL LOGS SHALL BE IN ACCORDANCE WITH MANUFACTURER'S RECOMMENDATIONS AND AS REQUIRED FOR THE PURPOSE INTENDED.
3. UNLESS OTHERWISE DIRECTED, USE BIODEGRADABLE OR PHOTODEGRADABLE CONTAINMENT MESH ONLY WHERE LOG WILL REMAIN IN PLACE AS PART OF A VEGETATIVE SYSTEM. FOR TEMPORARY INSTALLATIONS, USE RECYCLABLE CONTAINMENT MESH.
4. FILL LOGS WITH SUFFICIENT FILTER MATERIAL TO ACHIEVE THE MINIMUM COMPACTED DIAMETER SPECIFIED IN THE PLANS WITHOUT EXCESSIVE DEFORMATION.
5. STAKES SHALL BE 2" X 2" WOOD OR #3 REBAR, 2'-4' LONG, EMBEDDED SUCH THAT 2" PROTRUDES ABOVE LOG, OR AS DIRECTED BY THE ENGINEER.
6. DO NOT PLACE STAKES THROUGH CONTAINMENT MESH.
7. COMPOST CRADLE MATERIAL IS INCIDENTAL & WILL NOT BE PAID FOR SEPARATELY.
8. SANDBAGS USED AS ANCHORS SHALL BE PLACED ON TOP OF LOGS & SHALL BE OF SUFFICIENT SIZE TO HOLD LOGS IN PLACE.
9. TURN THE ENDS OF EACH ROW OF LOGS UPSLOPE TO PREVENT RUNOFF FROM FLOWING AROUND THE LOG.
10. FOR HEAVY RUNOFF EVENTS, ADDITIONAL UPSTREAM STAKES MAY BE NECESSARY TO KEEP LOG FROM FOLDING IN ON ITSELF.

SHEET 1 OF 3

		<i>Design Division Standard</i>	
TEMPORARY EROSION, SEDIMENT AND WATER POLLUTION CONTROL MEASURES EROSION CONTROL LOG EC (9) - 16			
FILE: ec916	DN: TxDOT	CK: KM	DW: LS/PT
© TxDOT: JULY 2016	CONT	SECT	JOB
REVISIONS	2555	01	013
	DIST	COUNTY	SHEET NO.
	DAL	KAUFMAN	61

DISCLAIMER: The use of this standard is governed by the "Texas Engineering Practice Act". No warranty of any kind is made by TxDOT for any purpose whatsoever. TxDOT assumes no responsibility for the conversion of this standard to other formats or for incorrect results or damages resulting from its use.

DATE: 8/5/2021
 FILE: \\twdot\projectwise\online.com\TXDOT5\Documents\18 - DAL\Design Projects\255501014\4 - Design\Plan Set\9. Environmental\ENVIRONMENTAL STANDARDS\ec916.dgn

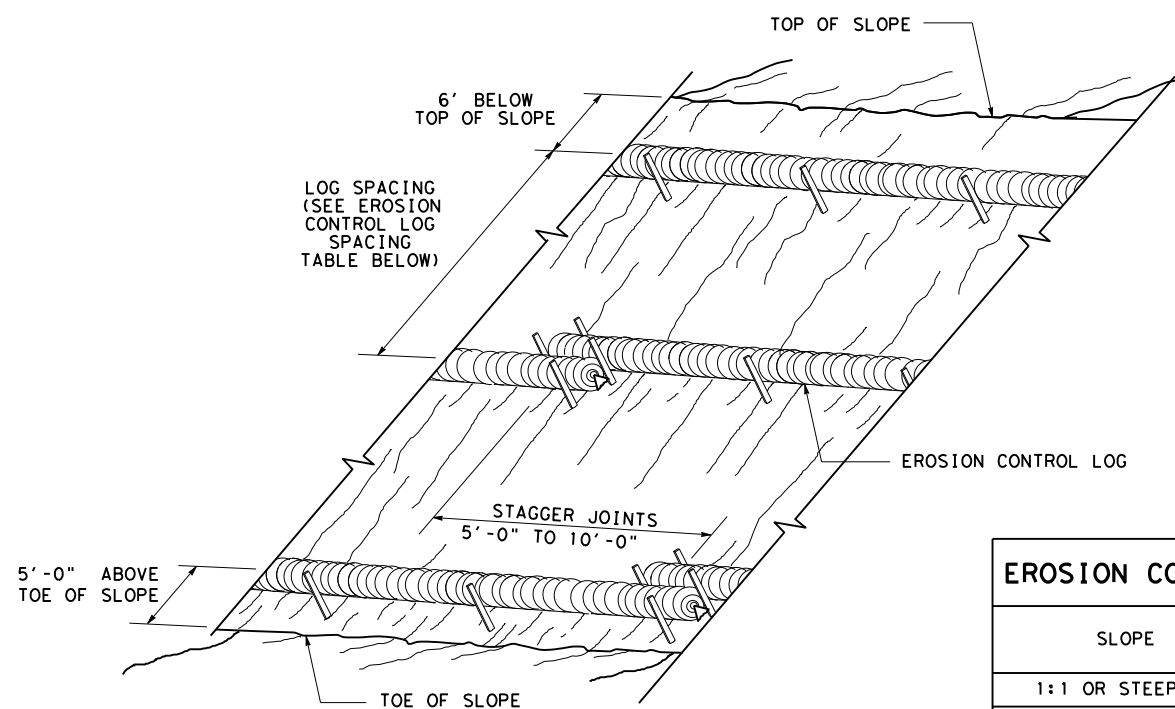

**EROSION CONTROL LOGS ON SLOPES
 STAKE AND TRENCHING ANCHORING**

CL-SST

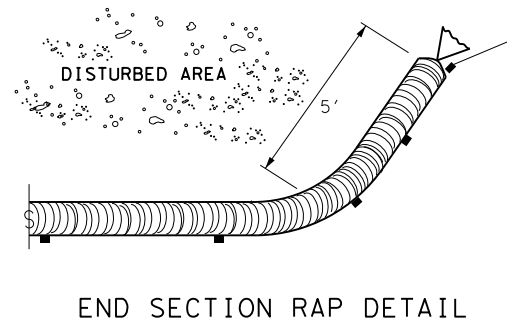

END SECTION RAP DETAIL

SLOPE	LOG DIAMETER			
	6"	8"	12"	18"
1:1 OR STEEPER	5'	10'	15'	20'
2:1	10'	20'	30'	40'
3:1	15'	30'	45'	60'
4:1 OR FLATTER	20'	40'	60'	80'

* ADJUSTMENTS CAN BE MADE FOR SOIL TYPE:
 SOFT, LOAMY SOILS-ADJUST ROWS CLOSER TOGETHER;
 HARD, ROCKY SOILS- ADJUST ROWS FARTHER APART

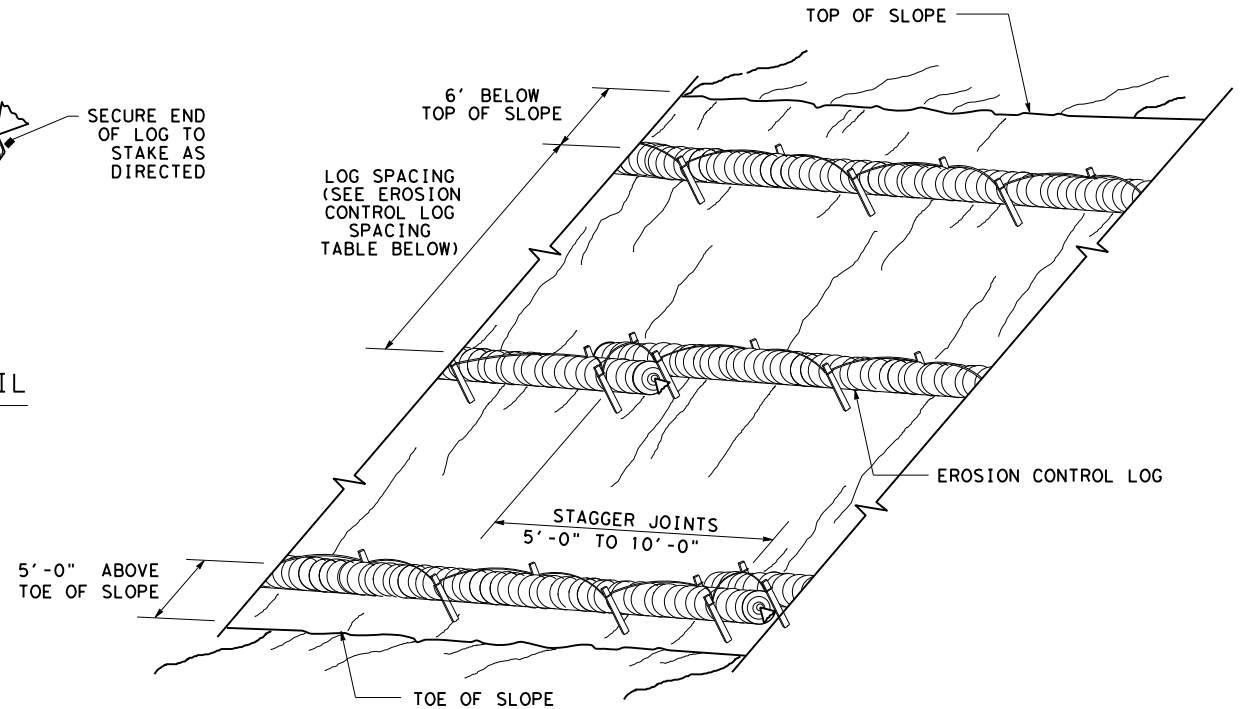

**EROSION CONTROL LOGS ON SLOPES
 STAKE AND LASHING ANCHORING**

CL-SSL

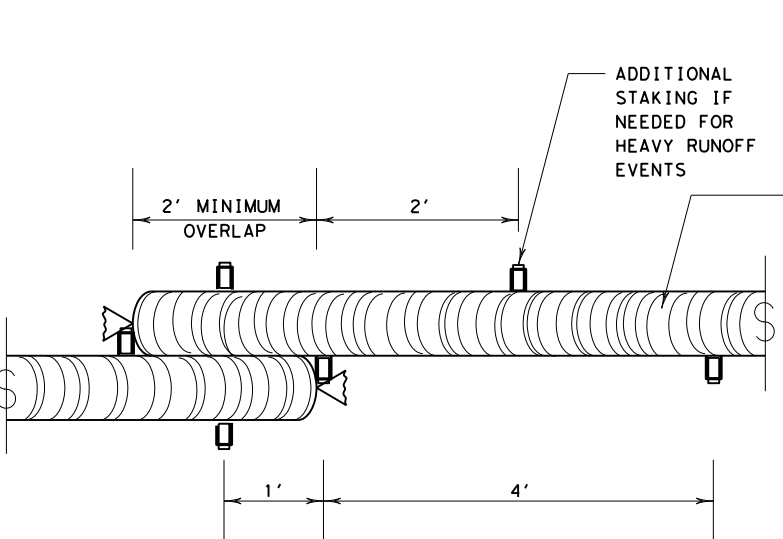

STAKE AND TRENCHING ANCHORING DETAIL

CL-SST

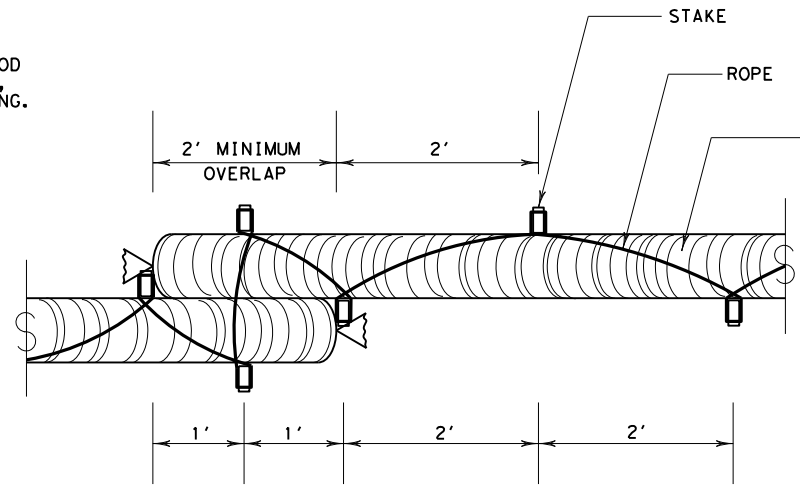
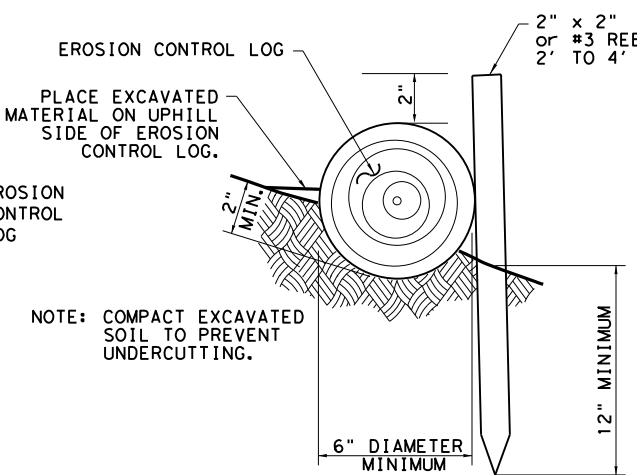

STAKE AND LASHING ANCHORING DETAIL

CL-SSL

TRENCH DEPTH TABLE	
LOG DIAMETER	DEPTH
6"	2"
8"	3"
12"	4"
18"	5"

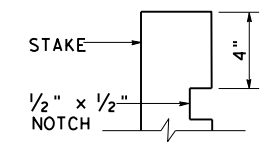

STAKE NOTCH DETAIL

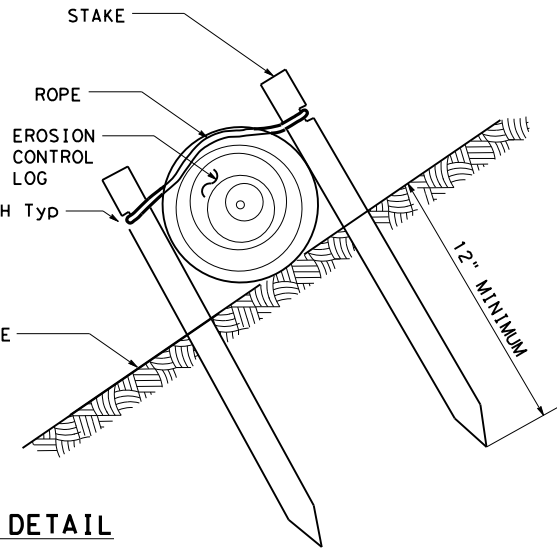

SHEET 2 OF 3

Design Division Standard

**TEMPORARY EROSION,
 SEDIMENT AND WATER
 POLLUTION CONTROL MEASURES
 EROSION CONTROL LOG
 EC (9) - 16**

FILE: ec116	DN: TxDOT	CK: KM	DW: LS/PT	CK: LS
© TxDOT: JULY 2016	CONT	SECT	JOB	HIGHWAY
REVISIONS	2555	01	013	FM 2578
DIST	COUNTY		SHEET NO.	
DAL	KAUFMAN		62	

DATE: 8/5/2021
 FILE: p:\txdot\projectwise\online.com:TXDOT\Documents\18 - DAL\Design Projects\255501014\4 - Design\Plan Set\9. Environmental\ENVIRONMENTAL STANDARDS\ec916.dgn
 DISCLAIMER:
 The use of this standard is governed by the "Texas Engineering Practice Act". No warranty of any kind is made by TxDOT for any purpose whatsoever. TxDOT assumes no responsibility for the conversion of this standard to other formats or for incorrect results or damages resulting from its use.

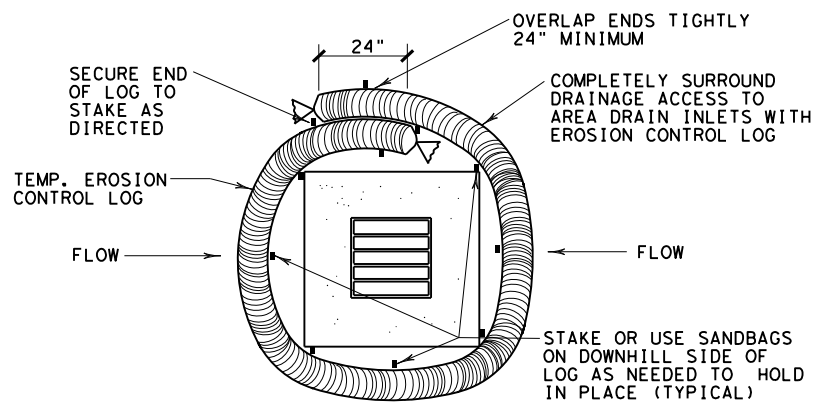

EROSION CONTROL LOG AT DROP INLET

CL-DI

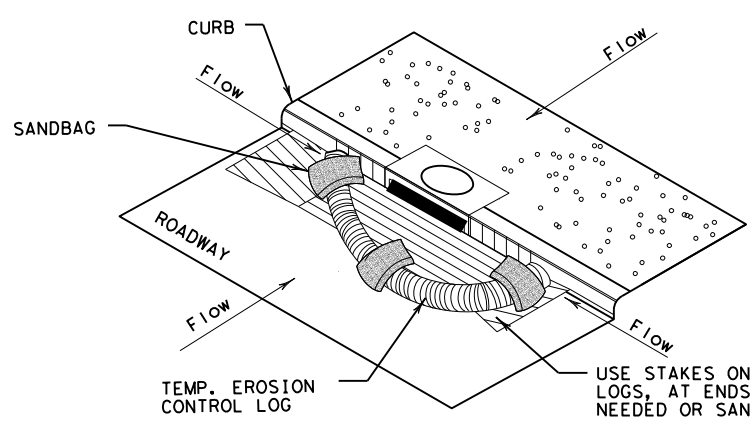

EROSION CONTROL LOG AT CURB INLET

CL-CI

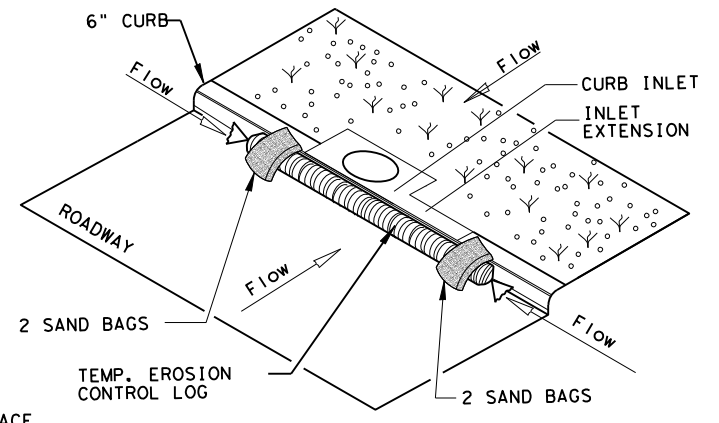

EROSION CONTROL LOG AT CURB INLET

CL-CI

NOTE:
 EROSION CONTROL LOGS USED AT CURB INLETS SHOULD ONLY BE USED IF THEY WILL NOT IMPEDE TRAFFIC OR FLOOD THE ROADWAY OR WHEN THE STORM SEWER SYSTEM IS NOT FULLY FUNCTIONAL.

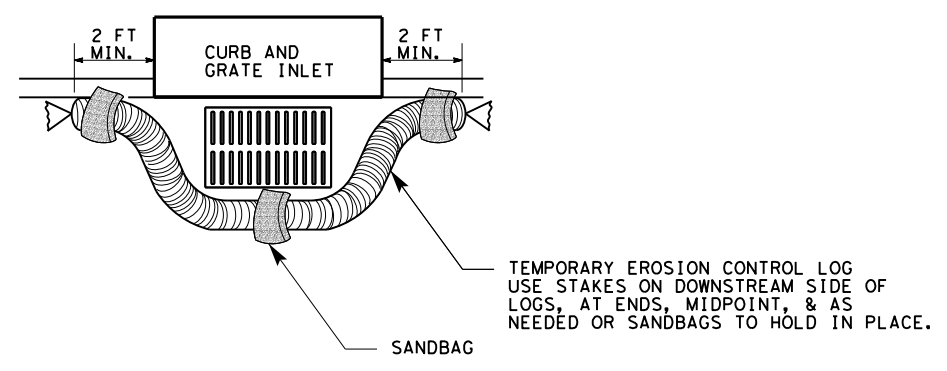

EROSION CONTROL LOG AT CURB & GRADE INLET

CL-GI

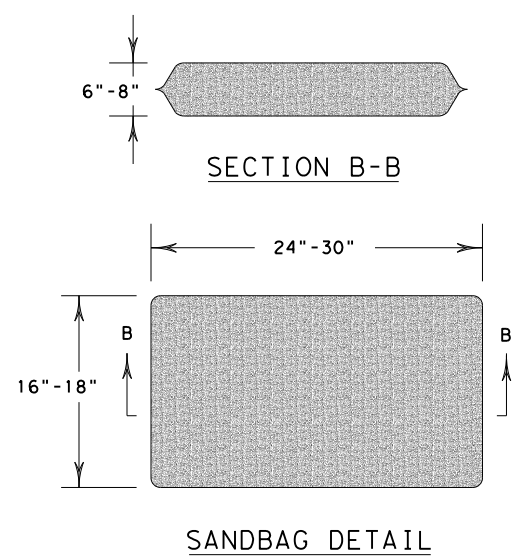

SHEET 3 OF 3

		<i>Design Division Standard</i>	
TEMPORARY EROSION, SEDIMENT AND WATER POLLUTION CONTROL MEASURES EROSION CONTROL LOG EC (9) - 16			
FILE: ec916	DN: TxDOT	CK: KM	DW: LS/PT
© TxDOT: JULY 2016	CONT: 2555	SECT: 01	JOB: 013
REVISIONS	DIST: DAL		COUNTY: KAUFMAN
			SHEET NO.: 63

SURFACE PREPARATION ITEM 160* TOPSOIL SY / ITEM 161* COMPOST MANUF. TOPSOIL (BOS) (4") SY

SURFACE PREPARATION

Prepare planting area surface BEFORE placing Topsoil, Compost, Fertilizer, Seed and/or Sod. Once project area has been completed to final lines, grade and compaction, remove objectionable materials from planting area surface and cultivate existing surface to a depth of 4 inches, unless otherwise specified or directed.

Refer to Items 160 and 161 of TxDOT 2014 Standard Specifications* for specifications, dimensions, volumes, and measurements that have been modified or not shown in plans. Materials and construction shall meet all specifications.

TOPSOIL NOTES:

- When Topsoil is specified under Item 160, use suitable material salvaged from the project ROW in accordance with Item 160 specifications, and/or secure additional good material from approved sources.
- Topsoil shall include only the top 6 inches of its native surface, and be easily cultivated, fertile, erosion-resistant and free of objectionable materials.
- Topsoil obtained from sites outside of the ROW must come from approved sources and have a pH between 5.5 and 8.5 su.
- Place Topsoil on pre-cultivated surface, spread to a uniform loose cover at thickness specified, and shape per plans. Water and roll the finished surface with a light roller or other suitable equipment per Item 160.3; do not over-compact.

COMPOST NOTES:

- When Compost Manufactured Topsoil (4") is specified under Item 161, use compost meeting all requirements of Item 161.2 and Table 1. Provide quality control (QC) documentation and obtain Engineer approval prior to compost delivery.
- Contractor shall provide tickets/invoices that document material type, quantity and placement for all compost delivered.
- Additional topsoil may be required to be imported to achieve the compost/topsoil mix ratio. Topsoil must meet Item 160 specifications.

APPLICATION OF COMPOST MANUFACTURED TOPSOIL (4")

AFTER Surface Preparation, uniformly spread a 1-inch layer of compost on-grade with 3 inches topsoil over pre-cultivated planting area. (25% compost and 75% topsoil = 1" compost and 3" topsoil.) Then mix compost and topsoil together by cultivating the compost into the topsoil (by till or disk) to a 4-inch (4") depth. Roll the finished surface with a light corrugated drum; do not over-compact.

FERTILIZER ITEM 166* FERTILIZER AC

SOIL ANALYSIS FOR FERTILIZER APPLICATION RATE

Unless otherwise stated in the plans, Contractor shall perform at least one soil analysis on each project before fertilization, and submit results to Engineer with recommended fertilizer rates based on soil analysis. Engineer may direct sample location(s). Soil analysis may be waived if both compost and sod are used on entire project.

FERTILIZER NOTES:

- Refer to Item 166 of TxDOT 2014 Standard Specifications* for specifications, dimensions, volumes, and measurements that have been modified or not shown in plans. Materials and construction shall meet all specifications.
- Apply fertilizer BEFORE seeding, or AFTER placing sod.
- Use fertilizer containing nitrogen (N), phosphoric acid (P) and potash (K) nutrients, unless otherwise specified. At least 50% of the Nitrogen component shall be a slow-release sulfur-coated urea as described in Item 166.3. Do not apply more than 60 lbs Nitrogen per acre without Engineer concurrence.
- Deliver fertilizer in bags, clearly labeled to show contents, unless otherwise specified or approved prior to delivery. When non-bagged, loose fertilizer is approved, provide documentation for each load of material delivered, to validate authenticity of the material.
- Apply fertilizer uniformly, as a dry, granular material, essentially dust-free, and do not mix with water for application as a slurry.
- When both temporary and permanent seeding are specified for the same area, apply half of the required fertilizer before the temporary seeding operation and the other half before the permanent seeding operation.

SEEDING FOR EROSION CONTROL ITEM 164* DRILL SEEDING AC

RECOMMENDED PLANTING SEASON	PERMANENT RURAL SEED MIX ITEM 164 - DRILL SEEDING (PERM) (RURAL) (CLAY)	PERMANENT URBAN SEED MIX ITEM 164 - DRILL SEEDING (PERM) (URBAN) (CLAY)	TEMPORARY DRILL SEED MIX ITEM 164 - DRILL SEEDING (TEMP) (WARM OR COOL)																														
WARM SEASON Mar. 15th, April, May, June, July, August, Sept. 15th	<table border="0"> <tr><td>Green Sprangletop (Van Horn)</td><td>- 1.0 lbs/AC</td></tr> <tr><td>Sideoats Grama (Haskell)</td><td>- 1.0 lbs/AC</td></tr> <tr><td>Texas Grama (Atascosa)</td><td>- 1.0 lbs/AC</td></tr> <tr><td>Hairy Grama (Chaparral)</td><td>- 0.4 lbs/AC</td></tr> <tr><td>Shortspike Windmillgrass (Welder)</td><td>- 0.2 lbs/AC</td></tr> <tr><td>Little Bluestem (OK Select)</td><td>- 0.8 lbs/AC</td></tr> <tr><td>Purple Prairie Clover (Cuero)</td><td>- 0.6 lbs/AC</td></tr> <tr><td>Engelmann Daisy (Eldorado)</td><td>- 0.75 lbs/AC</td></tr> <tr><td>Illinois Bundlesflower</td><td>- 1.3 lbs/AC</td></tr> <tr><td>Awnless Bushsunflower (Plateau)</td><td>- 0.2 lbs/AC</td></tr> </table>	Green Sprangletop (Van Horn)	- 1.0 lbs/AC	Sideoats Grama (Haskell)	- 1.0 lbs/AC	Texas Grama (Atascosa)	- 1.0 lbs/AC	Hairy Grama (Chaparral)	- 0.4 lbs/AC	Shortspike Windmillgrass (Welder)	- 0.2 lbs/AC	Little Bluestem (OK Select)	- 0.8 lbs/AC	Purple Prairie Clover (Cuero)	- 0.6 lbs/AC	Engelmann Daisy (Eldorado)	- 0.75 lbs/AC	Illinois Bundlesflower	- 1.3 lbs/AC	Awnless Bushsunflower (Plateau)	- 0.2 lbs/AC	<table border="0"> <tr><td>Green Sprangletop (Leptochloa dubia)</td><td>- 0.3 lbs/AC</td></tr> <tr><td>Sideoats Grama (El Reno) (Bouteloua curtipendula)</td><td>- 3.6 lbs/AC</td></tr> <tr><td>Buffalograss (Texoka) (Buchloe dactyloides)</td><td>- 1.6 lbs/AC</td></tr> <tr><td>Bermudagrass (Cynodon dactylon)</td><td>- 2.4 lbs/AC</td></tr> </table>	Green Sprangletop (Leptochloa dubia)	- 0.3 lbs/AC	Sideoats Grama (El Reno) (Bouteloua curtipendula)	- 3.6 lbs/AC	Buffalograss (Texoka) (Buchloe dactyloides)	- 1.6 lbs/AC	Bermudagrass (Cynodon dactylon)	- 2.4 lbs/AC	<table border="0"> <tr><td>Foxtail Millet (Setaria italica)</td><td>- 34 lbs/AC</td></tr> </table>	Foxtail Millet (Setaria italica)	- 34 lbs/AC
Green Sprangletop (Van Horn)	- 1.0 lbs/AC																																
Sideoats Grama (Haskell)	- 1.0 lbs/AC																																
Texas Grama (Atascosa)	- 1.0 lbs/AC																																
Hairy Grama (Chaparral)	- 0.4 lbs/AC																																
Shortspike Windmillgrass (Welder)	- 0.2 lbs/AC																																
Little Bluestem (OK Select)	- 0.8 lbs/AC																																
Purple Prairie Clover (Cuero)	- 0.6 lbs/AC																																
Engelmann Daisy (Eldorado)	- 0.75 lbs/AC																																
Illinois Bundlesflower	- 1.3 lbs/AC																																
Awnless Bushsunflower (Plateau)	- 0.2 lbs/AC																																
Green Sprangletop (Leptochloa dubia)	- 0.3 lbs/AC																																
Sideoats Grama (El Reno) (Bouteloua curtipendula)	- 3.6 lbs/AC																																
Buffalograss (Texoka) (Buchloe dactyloides)	- 1.6 lbs/AC																																
Bermudagrass (Cynodon dactylon)	- 2.4 lbs/AC																																
Foxtail Millet (Setaria italica)	- 34 lbs/AC																																
COOL SEASON Sept 16th, Oct, Nov, Dec, Jan, Feb, Mar 14th			<table border="0"> <tr><td>Tall Fescue (Festuca arundinaceae)</td><td>- 4.5 lbs/AC</td></tr> <tr><td>Western Wheatgrass (Agropyron smithii)</td><td>- 5.6 lbs/AC</td></tr> <tr><td>Red Winter Wheat (Triticum aestivum)</td><td>- 34 lbs/AC</td></tr> <tr><td>Cereal Rye</td><td>- 34 lbs/AC</td></tr> </table>	Tall Fescue (Festuca arundinaceae)	- 4.5 lbs/AC	Western Wheatgrass (Agropyron smithii)	- 5.6 lbs/AC	Red Winter Wheat (Triticum aestivum)	- 34 lbs/AC	Cereal Rye	- 34 lbs/AC																						
Tall Fescue (Festuca arundinaceae)	- 4.5 lbs/AC																																
Western Wheatgrass (Agropyron smithii)	- 5.6 lbs/AC																																
Red Winter Wheat (Triticum aestivum)	- 34 lbs/AC																																
Cereal Rye	- 34 lbs/AC																																

SEEDING NOTES:

- When seeding is specified under Item 164, refer to TxDOT 2014 Standard Specifications* for specifications, dimensions, volumes, and measurements that have been modified or not shown. Materials and construction shall meet specifications.
- Conduct seeding upon completion of each applicable construction stage (dependent upon planting season requirements), without compensation for additional move-ins.
- Place seed AFTER preparing planting area surface. Refer to Surface Preparation detail in this sheet, as well as Topsoil Item 160 and Compost Manufactured Topsoil Item 161 when specified. Apply fertilizer per Item 166 BEFORE seeding, per specifications and this sheet, to help drill the fertilizer into the soil.
- When temporary grasses are well-established and more than 2 inches tall, mow planting area before seeding permanent grasses; mowing for this purpose will be subsidiary. When vegetation is not already well-established, cultivate planting area to a depth as described in Item 164.3, before temporary seeding and before permanent seeding.
- Seed material must be appropriate to the location, soil type and season. Use the seed mix species and pure live seed rates designated in Tables 1-4 of the TxDOT 2014 Standard Specifications* for Item 164, unless otherwise specified.
- All seed shall meet labeling, delivery, analysis, and testing requirements described in Item 164.2.1. Deliver seed in labeled, unopened bags or containers to Engineer prior to planting.
- Uniformly plant seed over the designated planting area, along the contour of slopes, and drill seed to a depth as described in Item 164.3.4.
- Hydroseeding may be allowed, when specified or Engineer concurs.
- Implement and continue Vegetative Watering per the schedule, rate and volume specified under Item 168.

TXDOT REFERENCE MATERIALS:

- "STANDARD SPECIFICATIONS FOR CONSTRUCTION AND MAINTENANCE OF HIGHWAYS, STREETS, AND BRIDGES" 2014
- "A GUIDANCE TO ROADSIDE VEGETATION ESTABLISHMENT" 2004
- ONLINE TRAINING COURSE: MNT415 REVEGETATION DURING CONSTRUCTION
- DALLAS DISTRICT "VEGETATION ESTABLISHMENT GUIDELINES"

SODDING FOR EROSION CONTROL ITEM 162* BLOCK SOD (BERMUDA) SY

BLOCK OR ROLL SOD	COMMON NAME	BOTANICAL NAME
	Common Bermuda Grass	Cynodon dactylon

SODDING NOTES:

- Refer to Item 162 of TxDOT 2014 Standard Specifications* for specifications, dimensions, volumes, and measurements that have been modified or not shown in plans. Materials and construction shall meet all specifications.
- Place sod between the average date of the last freeze in the Spring and 6 weeks before the average date of the first freeze in the Fall, per the Texas Almanac for the project area.
- Place sod only AFTER soil surface preparation is complete as detailed in this sheet. Dry soil may require pre-watering.
- Place all sod (blocks or rolls) within 24 hours of delivery to the site, and keep moist from the time it is dug up until it is planted. Sod with dried roots will not be accepted.
- Place sod with joints alternating on each row to prevent all joints from lining up, and place blocks firmly against adjacent blocks. Roll, tamp and trim sod per Item 162.3.
- Place fertilizer promptly AFTER sodding operation is complete in each area.
- Water sod immediately following placement, and continue Vegetative Watering per Item 168.

VEGETATIVE WATERING FOR ESTABLISHING SEED AND SOD ITEM 168* VEGETATIVE WATERING MG

SEASON (Usual Months)	RATE	TIME SCHEDULE	TOTAL WATER ESTIMATE
SPRING & FALL (March, April, May, October)	7,000 gallons/acre per working day	Vegetative watering for seed shall begin on the day after rainfall described below and continue for 60 consecutive working days; vegetative watering for sod shall begin on the day the sod is placed and continue for a minimum of 15 consecutive working days.	420,000 gallons/acre (60 working days)
SUMMER (June, July, August, September)	12,000 gallons/acre per working day		720,000 gallons/acre (60 working days)
WINTER (November through February)	1,000 gallons/acre per working day	Vegetative watering for seed and/or sod shall begin on the day after placement for 15 consecutive working days	15,000 gallons/acre (15 working days)

Notes: Rate and frequency may be adjusted, with the approval of the Engineer, to meet site conditions (especially with sod). For informational purposes only: 1,000 gallons equals 1 MG

VEGETATIVE WATERING NOTES:

- Refer to Item 168 of TxDOT 2014 Standard Specifications* for specifications, dimensions, volumes, and measurements that have been modified or not shown in plans. Materials and construction shall meet all specifications.
- Use clean water free of industrial waste and other substances harmful to vegetation growth, per Item 168.2.
- Use Vegetative Watering to keep the seed bed moist during germination; not to provide initial watering. After drill seeding, postpone watering operations until site receives at least 1/2-inch of natural rainfall in a single day. Delay watering operations for warm season grasses until soil temperature exceeds 70 degrees F.
- For sod, water immediately.
- All water distribution equipment shall be furnished and operated to provide water at a uniform and controllable rate. Use a metering device on all watering equipment.
- Evenly distribute water over entire area designated for seeding and/or sodding, using even spray patterns that do not disturb seed bed and/or dislodge seed from seed bed.
- Do not water between the hours of 12:00 p.m. and 6:00 p.m. when daytime temperatures exceed 95 degrees F.
- After initial establishment period, continue intermittent watering of newly established seed or sod at a rate of approximately 1-inch water/week, during summer months until end of contract.
- If 1/4-inch or more of rainfall occurs on site on any given working day, no vegetative watering will be needed on that working day. (Note: 1/4-inch rain equals 7,000 gallons of water per acre.)
- Should the Contractor fail to apply the specified amount of water within the time allowed, any seed or sod in poor condition shall be replaced, fertilized, and watered at Contractor's expense.

ROADSIDE MOWING ITEM 730* PROJECT MAINTENANCE AC

MOWING NOTES:

- During project construction, once seed is established, use mowing to promote permanent grasses by mowing any remaining temporary grasses.
- Also mow established turf and ROW grasses in designated areas of project limits as specified or directed by Engineer.
- Remove litter and debris prior to mowing.
- Do not mow on wet ground when soil rutting can occur.
- Hand-trim around obstructions and stormwater control devices as needed.
- Maintain paved surfaces free of tracked soils and clipped vegetation.

SEQUENCE OF WORK:

- CULTIVATE SURFACE SOIL.
- PREPARE / PLACE TOPSOIL, OR
- PREPARE / PLACE COMPOST MANUFACTURED TOPSOIL.
- APPLY FERTILIZER AND THEN PLACE SEEDING, OR
- PLACE SOD AND THEN APPLY FERTILIZER.
- CONDUCT VEGETATIVE WATERING.
- CONDUCT ROADSIDE MOWING, AS DIRECTED.



VEGETATION ESTABLISHMENT SHEET
(DALLAS DISTRICT)

TEMPLATE REVISION DATE: 02/21/19

DESIGN CPB	FED. RD. DIV. NO. 6	FEDERAL AID PROJECT NO. (See Title Sheet)		HIGHWAY NO. FM 2578
GRAPHICS XXX	STATE	DISTRICT	COUNTY	SHEET NO.
CHECK XXX	TEXAS	DAL	KAUFMAN	64
CHECK XXX	CONTROL	SECTION	JOB	
	2555	01	013	