

INDEX OF SHEETS

| SHEET NO. | DESCRIPTION                          |
|-----------|--------------------------------------|
| 1         | TITLE SHEET                          |
| 2A-2C     | GENERAL NOTES                        |
| 3         | ESTIMATE AND QUANTITY SHEET          |
| 4-7       | QUANTITY SUMMARY                     |
| 8 >       | RS-TCP-05                            |
| 9         | REPLACEMENT COST ESTIMATING DOCUMENT |

STATE OF TEXAS  
DEPARTMENT OF TRANSPORTATION

PLANS OF PROPOSED  
HIGHWAY ROUTINE MAINTENANCE CONTRACT

TYPE OF WORK:

RIGHT-OF-WAY MOWING

PROJECT NO. : RMC 6458-21-001

HIGHWAY : SH 11, ETC.

LIMITS OF WORK : HUNT COUNTY

|               |       |                         |             |
|---------------|-------|-------------------------|-------------|
| GRAPHICS FILE |       | MAINTENANCE PROJECT NO. | SHEET NO.   |
|               |       | RMC 6458-21-001         | 1           |
| CHECKED       | STATE | STATE DIST.             | COUNTY      |
|               | TEXAS | PAR                     | HUNT        |
| CHECKED       | CONT. | SECT.                   | JOB         |
|               | 6458  | 21                      | 001         |
|               |       |                         | HIGHWAY NO. |
|               |       |                         | SH 11, ETC. |

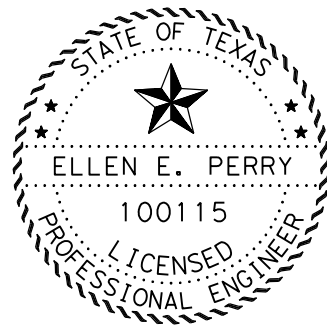
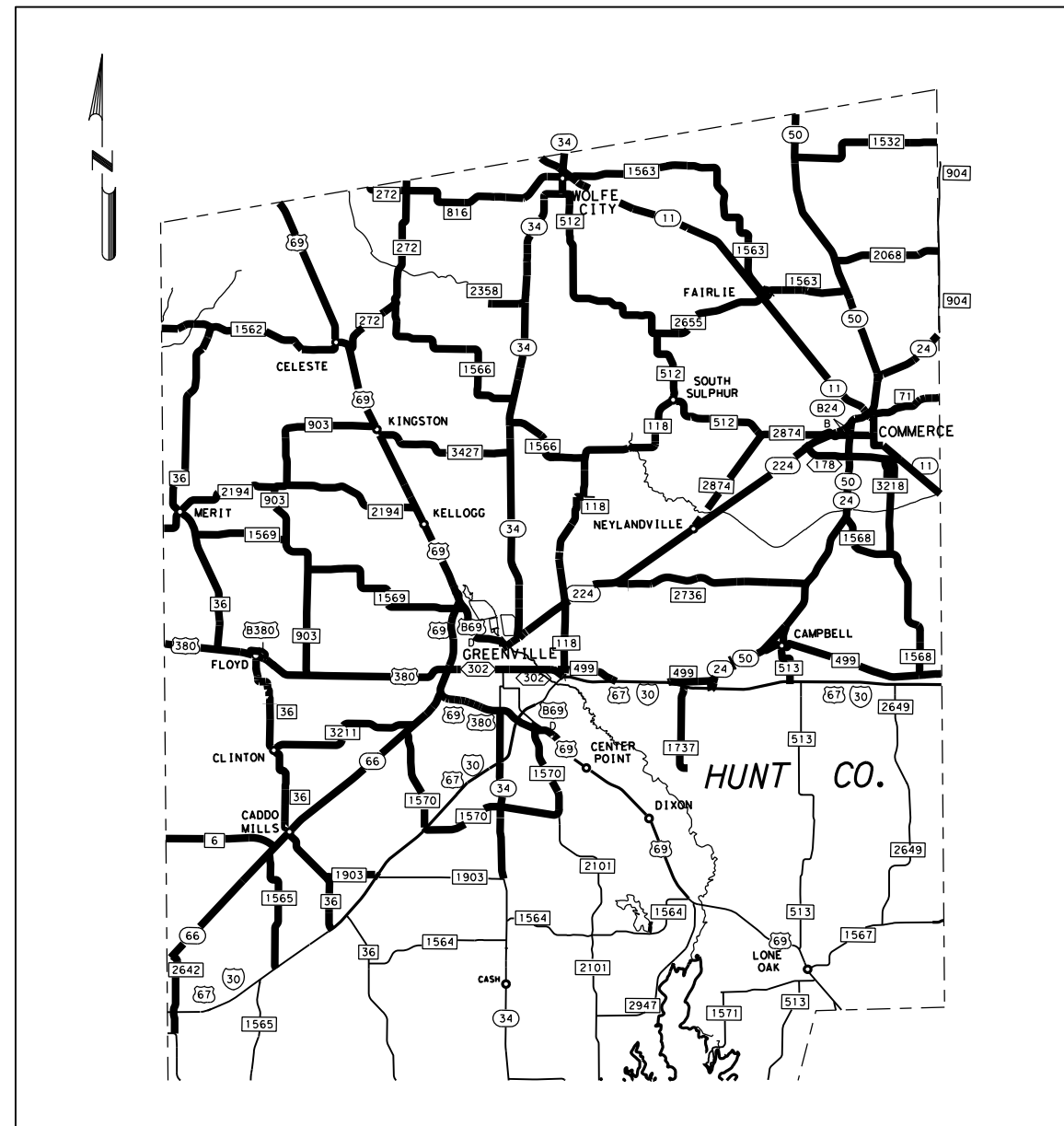

*Ellen Perry, P.E.*, PE      11/13/2023  
DATE

THE STANDARD SHEETS SPECIFICALLY IDENTIFIED ABOVE, AS MARKED WITH (>) HAVE BEEN SELECTED BY ME OR UNDER MY RESPONSIBLE SUPERVISION AS BEING APPLICABLE TO THIS PROJECT.

REQUIRED SIGNS SHALL BE IN ACCORDANCE WITH BC (1)- 21 THRU BC (12)- 21 AND THE "TEXAS MANUAL ON UNIFORM TRAFFIC CONTROL DEVICES".



SUBMITTED FOR LETTING:  
*James Atkins, P.E.*      11/14 20 23  
AREA ENGINEER

RECOMMENDED FOR LETTING  
*Ellen Perry, P.E.*      11/14 20 23  
DISTRICT MAINTENANCE ENGINEER

APPROVED FOR LETTING  
*James L. Hester, P.E.*      11/20 20 23  
DIRECTOR OF OPERATIONS

SPECIFICATIONS ADOPTED BY THE TEXAS DEPARTMENT OF TRANSPORTATION NOVEMBER 1, 2014 AND SPECIAL SPECIFICATION ITEMS INCLUDED IN THE CONTRACT SHALL GOVERN ON THIS PROJECT.

**Project Number:** RMC 6458-21-001

**County:** Hunt

**Control:** 6458-21-001

**Highway:** SH 11, ETC.

**GENERAL NOTES:**

**PROJECT DESCRIPTION:** This project consists of mowing roadside vegetation on various highways in Hunt County as denoted on the location map.

Use batwing rotary mowers with deflection devices.

The Department will inspect equipment to ensure that all mowers are adjusted properly for the correct mowing height and meet all safety requirements prior to beginning mowing operations and at any time during the contract period.

Contractor questions on this project are to be addressed to the following individual(s):

Greenville Area Office

James Atkins II, P.E. – [James.Atkins@txdot.gov](mailto:James.Atkins@txdot.gov)

Willie Bolden II, P.E.- [Willie.Bolden@txdot.gov](mailto:Willie.Bolden@txdot.gov)

Questions may be submitted via the Letting Pre-Bid Q&A web page. This webpage can be accessed from the Notice to Contractors dashboard located at the following Address:

<https://tableau.txdot.gov/views/ProjectInformationDashboard/NoticetoContractors>

All contractor questions will be reviewed by the Engineer. All questions and any corresponding responses that are generated will be posted through the same Letting Pre-Bid Q&A web page.

The Letting Pre-Bid Q&A web page for each project can be accessed by using the dashboard to navigate to the project you are interested in by scrolling or filtering the dashboard using the controls on the left. Hover over the blue hyperlink for the project you want to view the Q&A for and click on the link in the window that pops up.

Contact the project manager for any questions concerning locations of non-mow areas.

**TXDOT PROJECT SUPERVISOR:** All work on this contract will be scheduled and directed by the following person. Payment will be made on a monthly basis for work completed and accepted according to specifications. All payment requests shall be directed to the same.

Herman Andrus, Maintenance Section Supervisor  
3001 IH 30 East  
Greenville, TX 75403  
Office (903) 453-3103

**Project Number:** RMC 6458-21-001

**County:** Hunt

**Control:** 6458-21-001

**Highway:** SH 11, ETC.

**Contract Prosecution:** Each contract awarded by the Department stands on its own and as such, is separate from other contracts. A Contractor awarded multiple contracts must be capable and sufficiently staffed to concurrently process all contracts at the same time.

**ITEM 2: INSTRUCTION TO BIDDERS**

View plans on-line or download from the web at:

<http://www.txdot.gov/business/letting-bids/plans-online.html>

Order plans from any of the plan reproduction companies shown on the web at:

<http://www.txdot.gov/business/letting-bids/repro-companies.html>

**ITEM 5: CONTROL OF THE WORK**

Utilize a crew experienced in the work of mowing roadside vegetation.

**ITEM 7: LEGAL RELATIONS AND RESPONSIBILITIES**

Repair damage caused by the Contractor's operations to the highway right of way, signs, fences, delineators, plant materials or any other appurtenances, part of or adjacent to the highway facility. Report such damages to the Department at the time of occurrence.

When damage is of the nature that the repair can be made by the Contractor, then the Contractor is to, at his own expense, repair the damage to the Department's satisfaction. This would include straightening all signs, delineators, etc., knocked out of plumb. Unless otherwise reported to the inspector before work begins, it is assumed that all signs, mailbox posts, delineators, etc. are plumb.

When damage is of the nature that the repair must be made by the Department, such as damage to signals, school zone assemblies, etc., a detailed and accurate estimate of the Department's cost to repair the damage will be given to the Contractor in writing as soon as possible after the damage occurs, and a deduction for the estimated cost will be made from the payment estimate during the month in which the damage occurred. When actual repairs are completed and actual cost is determined an adjustment will be made, if necessary, during the monthly payment estimate in the month when repairs are completed by the Department. Repairs by the Department and settlement of actual cost will be done as soon as possible.

When damage is of the nature that a sign, delineator, mailbox post, or other Department property must be replaced by the Department, a deduction for the cost of replacement will be made from the payment estimate during the month in which the damage occurred. Replacement costs will be charged in accordance with the Replacement Cost Estimating Document prepared by the Traffic Operations Division, dated 9-2015, and included in the plans.

**Project Number:** RMC 6458-21-001

**County:** Hunt

**Control:** 6458-21-001

**Highway:** SH 11, ETC.

Replace damaged mailboxes, at the Contractor's expense, with ones of equal or better quality than the ones damaged.

There are no significant traffic generator events identified.

#### **ITEM 8: PROSECUTION AND PROGRESS**

The Engineer will authorize the first cycle to begin June 1. Time charges will begin when work begins or on the 7<sup>th</sup> calendar day following the authorization date if no work has begun.

Begin the second cycle within seven days of the authorization date to begin work.

The Department will issue a written notice to begin a roadside mowing cycle. The notice will include the number of acres to be mowed, the number of working days allowed to complete the cycle, and the date when time charges for the cycle will start. The number of working days will be determined by dividing the total number of acres required for the cycle by the daily average rate to be mowed.

To coordinate with TxDOT's internal herbicide program, submit a sequence of work prior to beginning each cycle. Submit a sequence of work for the first cycle no later than May 15. Mow all tracts along US 69, US 380, SH 24, SH 34, SH 11, SH 66, and SH 276 prior to any other locations unless otherwise approved by the Engineer. Submit a sequence of work for the second cycle no later than September 15. Mow all tracts along US 69, US 380, SH 24, SH 34, SH 11, SH 66, and SH 276 after all other locations in the contract have been completed unless otherwise approved by the Engineer.

Time will be computed according to Item 8.3.1.6, Other.

Working days will be charged Monday through Friday, excluding national holidays, if weather or other conditions permit the performance of the principle unit of work underway, as determined by the Engineer, for a continuous period of at least 7 hr. between 7:00 A.M. and 6:00 P.M., unless otherwise shown in the Contract. The Contractor has the option of working on Saturdays or state holidays. Provide sufficient advance notice to the Engineer when scheduling work on Saturdays or state holidays. Work on Sundays and national holidays will not be permitted without written permission of the Engineer. If work requiring an Inspector to be present is performed on a Saturday, Sunday, or any holiday, and weather or other conditions permit the performance of work of 7 hr. between 7:00 A.M. and 6:00 P.M., a working day will be charged.

In reference to Item 8.3.2. Restricted Work Hours, mowing operations will not begin until thirty minutes after sunrise and will end thirty minutes before sunset.

Liquidated damages, as set forth in Special Provision 000-1243 shall be assessed if work is not completed within the specified number of working days per cycle.

**Project Number:** RMC 6458-21-001

**County:** Hunt

**Control:** 6458-21-001

**Highway:** SH 11, ETC.

If the total number of working days is not used during the completion of a cycle, the working days will not be carried forward to a subsequent cycle.

#### **ITEM 500: MOBILIZATION**

One callout mobilization will be paid for each full width mowing cycle and for each work order for spot mowing. A work order may include multiple locations.

#### **ITEM 502: BARRICADES, SIGNS, AND TRAFFIC HANDLING**

The Contractor's personnel shall be dressed in approved safety attire while outside vehicles and/or while performing work on the highway right of way. For daytime and nighttime activity, flaggers shall wear high-visibility safety apparel that meets the Performance Class 2 or 3 requirements of the ANSI/ISEA 107-2004 publication entitled "American National Standard for High-Visibility Apparel and Headwear".

All traffic control shall be in accordance with the "Texas Manual on Uniform Traffic Control Devices" (TMUTCD). Traffic Control will be considered subsidiary to the various bid items. No more than one lane shall be blocked at any time on any highway.

Use only signs that are professionally built.

Comply with the respective signs and portable sign supports as shown on the Roadside Traffic Control Plan Sheet.

#### **ITEM 730: ROADSIDE MOWING**

##### **Full-Width Mowing –**

The Contractor shall be responsible for removing and replacing guardrail, posts, bolts, nuts, etc, in those areas where entry cannot be made in any other way.

Mow a minimum of 125 acres per day.

Hand trim all sloped areas that are 3:1 ratio or steeper.

Hand trimming shall be cut to approximately four inches (4").

Use of all-terrain vehicles (ATV's) are allowed for hand trimming.

Follow the Texas Traffic Law, Transportation Code (TRC 663.037) on all-terrain vehicles.

**Project Number:** RMC 6458-21-001

**County:** Hunt

**Control:** 6458-21-001

**Highway:** SH 11, ETC.

**Spot Mowing -**

Work requests are made on a callout basis. The minimum quantity per callout is three acres. If a weather event prevents a full seven hour work day, the day will be credited appropriately and the work must be done on the very next working day weather will permit.

Work must begin in the morning on one of the next two working days following notification. The seven day grace period from time charges does not apply to Spot Mowing callouts. Ten working days are set up in this contract to cover Spot Mowing.



# Estimate & Quantity Sheet

CONTROLLING PROJECT ID 6458-21-001

DISTRICT Paris  
HIGHWAY SH0011

COUNTY Hunt

| CONTROL SECTION JOB |          |                        |      | 6458-21-001 |       | TOTAL EST. | TOTAL FINAL |
|---------------------|----------|------------------------|------|-------------|-------|------------|-------------|
| PROJECT ID          |          |                        |      | A00205454   |       |            |             |
| COUNTY              |          |                        |      | Hunt        |       |            |             |
| HIGHWAY             |          |                        |      | SH0011      |       |            |             |
| ALT                 | BID CODE | DESCRIPTION            | UNIT | EST.        | FINAL |            |             |
|                     | 500-6033 | MOBILIZATION (CALLOUT) | EA   | 3.000       |       | 3.000      |             |
|                     | 730-6002 | FULL - WIDTH MOWING    | AC   | 6,843.000   |       | 6,843.000  |             |
|                     | 730-6003 | SPOT MOWING            | AC   | 150.000     |       | 150.000    |             |

SUMMARY OF MOWING

| Tract No. | Highway  | Limits  | Ref. Marker | Length Miles | ITEM 730 - 6002<br>FULL WIDTH MOWING |                                       |                               |                               |
|-----------|----------|---|-------------|--------------|--------------------------------------|---------------------------------------|-------------------------------|-------------------------------|
|           |          |   |             |              | No. of Full Width Mowing Cycles      | Acres Per One Full Width Mowing Cycle | Total Acres Full Width Mowing | No. of Working Days Per Cycle |
| 1         | SH 11    | From: Fannin County Line<br>To: Park Street (Commerce)                      | 636<br>650  | 14.10        | 2                                    | 148                                   | 296                           | 1.184                         |
| 2         | SH 11    | From: Maple Street (Commerce)<br>To: Hopkins County Line                    | 651<br>654  | 2.66         | 2                                    | 17                                    | 34                            | 0.136                         |
| 3         | SH 24/50 | From: Delta County Line<br>To: SH 224 (Commerce)                            | 238<br>242  | 4.26         | 2                                    | 135                                   | 270                           | 1.080                         |
| 4         | SH 24/50 | From: SH 224 (Commerce)<br>To: Commerce South City Limit                    | 242<br>244  | 1.90         | 2                                    | 61                                    | 122                           | 0.488                         |
| 5         | SH 24/50 | From: Commerce South City Limit<br>To: IH 30 NFR (FM 499)                   | 244<br>253  | 8.39         | 2                                    | 164                                   | 328                           | 1.312                         |
| 6         | BU 224 B | From: SH 224 (Commerce)<br>To: SH 24/50 (Commerce)                          | 636<br>637  | 0.68         | 2                                    | 5                                     | 10                            | 0.040                         |
| 7         | SH 34    | From: Fannin County Line<br>To: FM 1536 (Wolfe City)                        | 262<br>263  | 0.81         | 2                                    | 8                                     | 16                            | 0.064                         |
| 8         | SH 34    | From: FM 512 (Wolfe City)<br>To: Greenville North City Limit                | 263<br>277  | 14.09        | 2                                    | 163                                   | 326                           | 1.304                         |
| 9         | SH 34    | From: Stonewall Street<br>To: SH 34 (Wolfe City Drive)                      | 278<br>280  | 0.53         | 2                                    | 8                                     | 16                            | 0.064                         |
| 10        | SH 34    | From: IH 30<br>To: FM 1903  | 284<br>287  | 3.68         | 2                                    | 36                                    | 72                            | 0.288                         |
| 11        | SH 50    | From: Fannin County Line<br>To: SH 24                                       | 256<br>265  | 9.30         | 2                                    | 58                                    | 116                           | 0.464                         |
| 12        | SH 224   | From: 0.18 Mi W of Greenville E City Limit<br>To: SH 50 (North of Commerce) | 630<br>644  | 14.18        | 2                                    | 148                                   | 296                           | 1.184                         |
| 13        | LP 178   | From: SH 224 (Commerce)<br>To: SH 24/50 (Commerce)                          | 634<br>637  | 1.46         | 2                                    | 31                                    | 62                            | 0.248                         |
| 14        | FM 6     | From: Collin County Line<br>To: SH 66                                       | 616<br>620  | 3.59         | 2                                    | 20                                    | 40                            | 0.160                         |
| 15        | FM 36    | From: FM 1562<br>To: US 380   | 228<br>230  | 11.20        | 2                                    | 185                                   | 370                           | 1.480                         |
| 16        | FM 36    | From: US 380<br>To: First Street (Caddo Mills)                              | 240<br>247  | 6.28         | 2                                    | 61                                    | 122                           | 0.488                         |
| 17        | FM 36    | From: SH 66 (Caddo Mills)<br>To: IH 30 NFR                                  | 247<br>251  | 3.63         | 2                                    | 33                                    | 66                            | 0.264                         |
| 18        | FM 71    | From: BU 224B (Commerce)<br>To: Commerce East City Limit                    | 638<br>639  | 0.60         | 2                                    | 2                                     | 4                             | 0.016                         |

DATE: 08/02/2011 08:54 AM  
FILE: TxDOT\_Sheets\_XM.cel



|      |        |     |             |
|------|--------|-----|-------------|
| CONT | SECT   | JOB | HIGHWAY     |
| 6458 | 21     | 001 | SH 11, ETC. |
| DIST | COUNTY |     | SHEET NO.   |
| PAR  | HUNT   |     | 4           |

QUANTITY SUMMARY

SUMMARY OF MOWING

| Tract No. | Highway | Limits   | Ref. Marker | Length Miles | ITEM 730 - 6002<br>FULL WIDTH MOWING |                                       |                               |                               |
|-----------|---------|--|-------------|--------------|--------------------------------------|---------------------------------------|-------------------------------|-------------------------------|
|           |         |  |             |              | No. of Full Width Mowing Cycles      | Acres Per One Full Width Mowing Cycle | Total Acres Full Width Mowing | No. of Working Days Per Cycle |
| 19        | FM 71   | From: Commerce City Limit<br>To: Delta C/L                           | 639<br>640  | 1.65         | 2                                    | 21                                    | 42                            | 0.168                         |
| 20        | FM 118  | From: FM 512<br>To: FM 499   | 230<br>241  | 11.39        | 2                                    | 97                                    | 194                           | 0.776                         |
| 21        | FM 272  | From: Fannin County Line<br>To: US 69                                | 624<br>631  | 7.39         | 2                                    | 53                                    | 106                           | 0.424                         |
| 22        | FM 499  | From: SP 302<br>To: IH 30  | 628<br>630  | 2.09         | 2                                    | 11                                    | 22                            | 0.088                         |
| 23        | FM 499  | From: IH 30 NFR<br>To: SH 24/50                                      | 632<br>634  | 1.43         | 2                                    | 8                                     | 16                            | 0.064                         |
| 24        | FM 499  | From: SH 24/50 (Campbell)<br>To: Hopkins County Line                 | 635<br>641  | 5.97         | 2                                    | 39                                    | 78                            | 0.312                         |
| 25        | FM 512  | From: SH 34 (Wolfe City)<br>To: FM 2874                              | 224<br>237  | 12.99        | 2                                    | 90                                    | 180                           | 0.720                         |
| 26        | FM 513  | From: SH 24/50 (Campbell)<br>To: IH 30 NFR                           | 238<br>240  | 2.11         | 2                                    | 14                                    | 28                            | 0.112                         |
| 27        | FM 816  | From: Fannin County Line<br>To: 200' W. of Mason Street (Wolfe City) | 224<br>229  | 5.22         | 2                                    | 46                                    | 92                            | 0.368                         |
| 28        | FM 903  | From: US 69<br>To: US 380  | 232<br>244  | 11.81        | 2                                    | 95                                    | 190                           | 0.760                         |
| 29        | FM 1532 | From: SH 50<br>To: FM 904 (Delta County Line)                        | 636<br>641  | 5.10         | 2                                    | 27                                    | 54                            | 0.216                         |
| 30        | FM 1562 | From: Collin County Line<br>To: US 69 (Celeste)                      | 616<br>622  | 5.90         | 2                                    | 37                                    | 74                            | 0.296                         |
| 31        | FM 1563 | From: Preston Street (Wolfe City)<br>To: SH 50                       | 626<br>639  | 12.55        | 2                                    | 71                                    | 142                           | 0.568                         |
| 32        | FM 1565 | From: SH 66<br>To: IH 30 NFR   | 246<br>250  | 3.88         | 2                                    | 33                                    | 66                            | 0.264                         |
| 33        | FM 1566 | From: FM 272<br>To: SH 34  | 622<br>629  | 6.53         | 2                                    | 69                                    | 138                           | 0.552                         |
| 34        | FM 1566 | From: SH 34<br>To: FM 118  | 629<br>633  | 3.09         | 2                                    | 25                                    | 50                            | 0.200                         |
| 35        | FM 1568 | From: SH 24/50<br>To: FM 499   | 236<br>243  | 6.59         | 2                                    | 58                                    | 116                           | 0.464                         |
| 36        | FM 1569 | From: FM 903<br>To: FM 36  | 616<br>619  | 3.00         | 2                                    | 25                                    | 50                            | 0.200                         |

DATE: 08/02/2011 08:54 AM  
FILE: TxDOT\_Sheets\_XM.cel

DN:  
CK:  
DN:



|      |        |     |             |
|------|--------|-----|-------------|
| CONT | SECT   | JOB | HIGHWAY     |
| 6458 | 21     | 001 | SH 11, ETC. |
| DIST | COUNTY |     | SHEET NO.   |
| PAR  | HUNT   |     | 5           |

QUANTITY SUMMARY

SUMMARY OF MOWING

| Tract No. | Highway | Limits   | Ref. Marker | Length Miles | ITEM 730 - 6002<br>FULL WIDTH MOWING |                                       |                               |                               |
|-----------|---------|--|-------------|--------------|--------------------------------------|---------------------------------------|-------------------------------|-------------------------------|
|           |         |  |             |              | No. of Full Width Mowing Cycles      | Acres Per One Full Width Mowing Cycle | Total Acres Full Width Mowing | No. of Working Days Per Cycle |
| 37        | FM 1569 | From: FM 903<br>To: BU 69D (Greenville)                                | 620<br>627  | 6.10         | 2                                    | 49                                    | 98                            | 0.392                         |
| 38        | FM 1903 | From: FM 36<br>To: IH 30 NFR   | 620<br>621  | 1.64         | 2                                    | 41                                    | 82                            | 0.328                         |
| 39        | FM 2068 | From: SH 50<br>To: FM 904 (Delta County Line)                          | 636<br>639  | 3.42         | 2                                    | 21                                    | 42                            | 0.168                         |
| 40        | FM 2194 | From: Collin County Line<br>To: FM 903                                 | 616<br>620  | 4.43         | 2                                    | 39                                    | 78                            | 0.312                         |
| 41        | FM 2194 | From: FM 903<br>To: US 69  | 620<br>625  | 4.46         | 2                                    | 42                                    | 84                            | 0.336                         |
| 42        | FM 2358 | From: SH 34<br>To: End of State Maintenance                            | 624<br>625  | 1.18         | 2                                    | 10                                    | 20                            | 0.080                         |
| 43        | FM 2642 | From: SH 66<br>To: FM 35   | 248<br>251  | 2.60         | 2                                    | 10                                    | 20                            | 0.080                         |
| 44        | FM 2655 | From: FM 512<br>To: FM 1563  | 630<br>644  | 3.91         | 2                                    | 26                                    | 52                            | 0.208                         |
| 45        | FM 2736 | From: SH 224<br>To: SH 24/50   | 630<br>636  | 6.21         | 2                                    | 57                                    | 114                           | 0.456                         |
| 46        | FM 2874 | From: SH 224 (Neylandville)<br>To: End of State Maintenance            | 232<br>233  | 0.35         | 2                                    | 3                                     | 6                             | 0.024                         |
| 47        | FM 2874 | From: End of State Maintenance<br>To: SH 224 (Commerce)                | 233<br>238  | 4.31         | 2                                    | 34                                    | 68                            | 0.272                         |
| 48        | FM 3211 | From: FM 36<br>To: SH 66   | 618<br>623  | 5.16         | 2                                    | 44                                    | 88                            | 0.352                         |
| 49        | FM 3218 | From: LP 178 (Commerce)<br>To: FM 1568                                 | 232<br>235  | 3.09         | 2                                    | 33                                    | 66                            | 0.264                         |
| 50        | FM 3247 | From: US 69<br>To: SH 34   | 622<br>627  | 4.56         | 2                                    | 37                                    | 74                            | 0.296                         |
| 51        | US 69   | From: Fannin County Line<br>To: BU 69D (North of Greenville)           | 234<br>248  | 14           | 2                                    | 77                                    | 154                           | 0.616                         |
| 52        | US 69   | From : BU 69D (North of Greenville)<br>To: Greenville South City Limit | 248<br>256  | 8.00         | 2                                    | 192                                   | 384                           | 1.536                         |
| 53        | US 69   | From: Greenville South City Limit<br>To: FM 1564                       | 256<br>263  | 6.46         | 2                                    | 100                                   | 200                           | 0.800                         |
| 54        | BU 69D  | From: US 69 (North of Greenville)<br>To: Dalton Street                 | 236<br>238  | 2.83         | 2                                    | 12                                    | 24                            | 0.096                         |

DATE: 08/02/2011 08:54 AM  
FILE: TxDOT\_Sheets\_XM.cel



|      |        |     |             |
|------|--------|-----|-------------|
| CONT | SECT   | JOB | HIGHWAY     |
| 6458 | 21     | 001 | SH 11, ETC. |
| DIST | COUNTY |     | SHEET NO.   |
| PAR  | HUNT   |     | 6           |

QUANTITY SUMMARY



SUMMARY OF MOWING

| Tract No.                 | Highway | Limits   | Ref. Marker | Length Miles | ITEM 730 - 6002<br>FULL WIDTH MOWING |                                       |                               |                               |    |
|---------------------------|---------|--|-------------|--------------|--------------------------------------|---------------------------------------|-------------------------------|-------------------------------|----|
|                           |         |  |             |              | No. of Full Width Mowing Cycles      | Acres Per One Full Width Mowing Cycle | Total Acres Full Width Mowing | No. of Working Days Per Cycle |    |
| 55                        | BU 69D  | From: Standford Street<br>To: US 69 South              | 241<br>243  | 1.28         | 2                                    | 15                                    | 30                            | 0.120                         |    |
| 56                        | US 380  | From: Collin County Line<br>To: FM 903                 | 658<br>662  | 5.16         | 2                                    | 121                                   | 242                           | 0.968                         |    |
| 57                        | US 380  | From: FM 903<br>To: US 69 South                        | 662<br>667  | 4.25         | 2                                    | 80                                    | 160                           | 0.640                         |    |
| 58                        | BU 380J | From: US 380 East of Floyd<br>To: US 380 West of Floyd | 616<br>617  | 1.82         | 2                                    | 29                                    | 58                            | 0.232                         |    |
| 59                        | SH 66   | From: Collin County Line<br>To: FM 1570                | 622<br>633  | 10.75        | 2                                    | 86                                    | 172                           | 0.688                         |    |
| 60                        | SH 66   | From: US 69<br>To: FM 1570                             | 633<br>635  | 1.70         | 2                                    | 12                                    | 24                            | 0.096                         |    |
| 61                        | SP 302  | From: US 69/380<br>To: 200' West of Carver Street      | 667<br>668  | 0.11         | 2                                    | 6                                     | 12                            | 0.048                         |    |
| 62                        | SP 302  | From: Houston Street<br>To: FM 499                     | 628<br>630  | 1.78         | 2                                    | 4                                     | 8                             | 0.032                         |    |
| 63                        | FM 1570 | From: BU 69<br>To: SH 34                               | 240<br>245  | 4.97         | 2                                    | 29                                    | 58                            | 0.232                         |    |
| 64                        | FM 1570 | From: SH 34<br>To: IH 30 SFR                           | 245<br>248  | 2.64         | 2                                    | 12                                    | 24                            | 0.096                         |    |
| 65                        | FM 1570 | From: IH 30 NFR<br>To: SH 66                           | 248<br>251  | 3.19         | 2                                    | 21                                    | 42                            | 0.168                         |    |
| 66                        | SS 1570 | From:<br>To:   | 251<br>253  | 1.88         | 2                                    | 49                                    | 98                            | 0.392                         |    |
| 67                        | FM 1737 | From: IH 30<br>To: End of Maintenance                  | 240<br>243  | 2.77         | 2                                    | 26                                    | 52                            | 0.208                         |    |
| 68                        | SS 137  | From: US 380<br>To: End of Maintenance                 | 622<br>623  | 0.69         | 2                                    | 1.5                                   | 3                             | 0.012                         |    |
| 69                        | SS 138  | From: US 380<br>To: End of Maintenance                 | 624<br>624  | 0.14         | 2                                    | 1                                     | 2                             | 0.008                         |    |
| TOTAL TRACTS 1 THROUGH 69 |         |  |             |              | 335.87                               |                                       | 3422                          | 6843                          | 28 |

Working days are figured on 125 acres per day.

Summary of Working Days:

First Cycle Mowing Tracts 1-69: 28  
 Second Cycle Mowing Tracts 1-69: 28  
 Days Allowed For Spot Mowing: 10  
 Total Working Days: 66



|      |        |     |             |
|------|--------|-----|-------------|
| CONT | SECT   | JOB | HIGHWAY     |
| 6458 | 21     | 001 | SH 11, ETC. |
| DIST | COUNTY |     | SHEET NO.   |
| PAR  | HUNT   |     | 7           |

QUANTITY SUMMARY

DISCLAIMER  
The use of this standard is governed by the "Texas Engineering Practice Act". No warranty of any kind is made by TxDOT for any purpose whatsoever. TxDOT assumes no responsibility for the conversion of this standard to other formats or for incorrect results or damages resulting from its use.

|    |    |    |    |    |    |    |    |    |    |    |    |    |    |    |    |
|----|----|----|----|----|----|----|----|----|----|----|----|----|----|----|----|
| 1  | 2  | 3  | 4  | 5  | 6  | 7  | 8  | 9  | 10 | 11 | 12 | 13 | 14 | 15 | 16 |
| 17 | 18 | 19 | 20 | 21 | 22 | 23 | 24 | 25 | 26 | 27 | 28 | 29 | 30 | 31 | 32 |
| 33 | 34 | 35 | 36 | 37 | 38 | 39 | 40 | 41 | 42 | 43 | 44 | 45 | 46 | 47 | 48 |
| 49 | 50 | 51 | 52 | 53 | 54 | 55 | 56 | 57 | 58 | 59 | 60 | 61 | 62 | 63 |    |

## EXAMPLES OF SIGN SUPPORTS

See the CWZTCD for the type of sign substrate that can be used for each approved sign support.

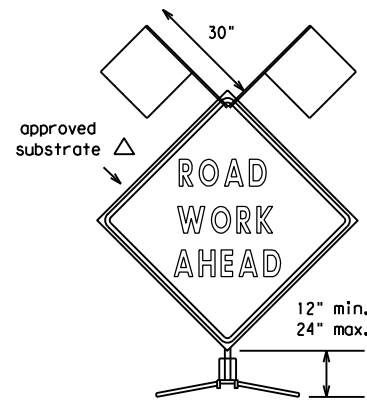

Flags as required by Engineer or as shown on plans

### SHORT TERM DURATION, DAYTIME USE ONLY PORTABLE SIGN SUPPORTS

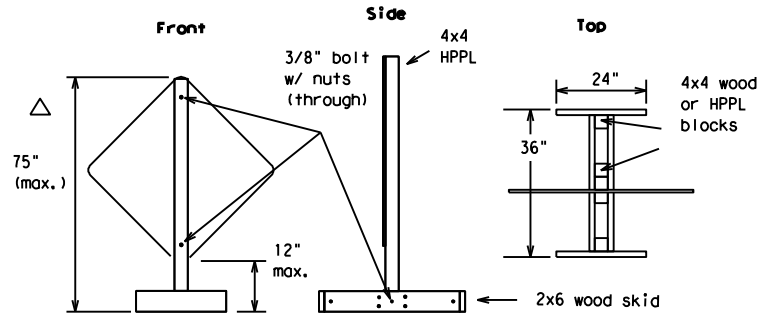

The upright SHALL be made of hollow-profile plastic lumber (HPPL). Wood or metal shall NOT be used.

1 Foot Mounting Height

Attachment to wooden supports will be by bolts and nuts or screws. Use TxDOT's or manufacturer's recommended procedures for attaching sign substrates to other types of sign supports.

**Nails will NOT be allowed.**

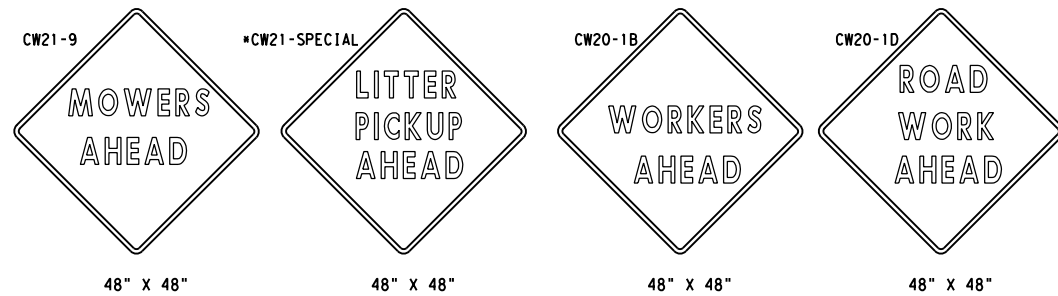

SIGN IN ACCORDANCE WITH THE TEXAS MANUAL ON UNIFORM TRAFFIC CONTROL DEVICES FOR STREETS AND HIGHWAYS

MOWERS AHEAD SIGNS ARE USED FOR MOWING OPERATIONS.

LITTER PICKUP AHEAD, ROAD WORK AHEAD AND WORKER AHEAD SIGNS ARE USED AS DIRECTED FOR OTHER MAINTENANCE OPERATIONS WHEN ALL WORK OCCURS OFF OF THE PAVED HIGHWAY SURFACE.

### ROLL-UP SIGNS CONFORMING TO DMS-8310 AND THE CWZTCD ALLOWED

\*Letter dimensions and spacing for "CW21-SPECIAL" is the same as C20-1D

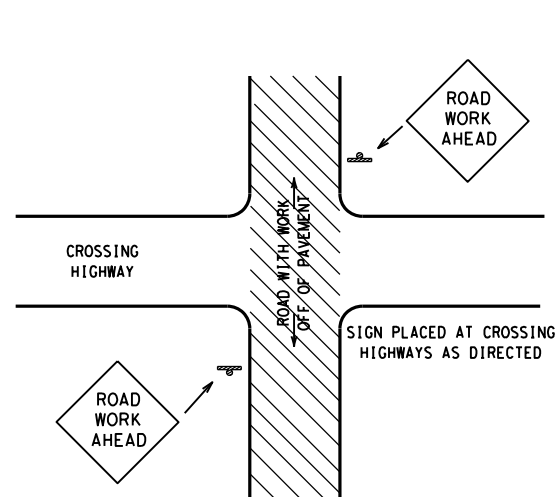

### TYPICAL LOCATION OF SIGNS AT HIGHWAY CROSSING

WORK AREA IS A MAXIMUM OF 2.0 MILES UNLESS OTHERWISE DIRECTED. SIGNS MAY REMAIN IN PLACE ONLY DURING DAYLIGHT HOURS.

SIGNS ARE TO BE PLACED 6' TO 12' OFF OF THE PAVED SURFACE UNLESS OTHERWISE DIRECTED.

ROAD WORK AHEAD SIGNS SHOWN AS EXAMPLES, ONE OF THE FOUR TYPE SIGNS WILL BE USED AS DIRECTED.

\* SIGNS IN THE MEDIAN ARE REQUIRED WHEN WORK OCCURS IN MEDIAN

### UNDIVIDED HIGHWAY OR FRONTAGE ROAD

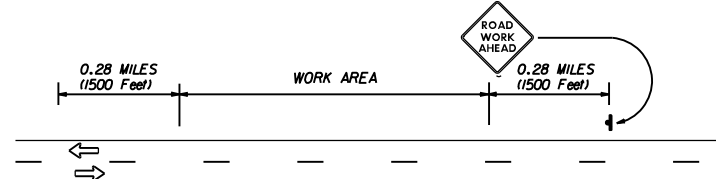

### DIVIDED HIGHWAY

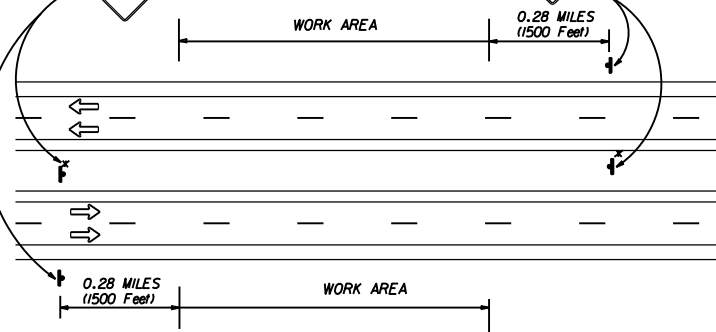

### TRAFFIC CONTROL PLAN FOR WORK OFF OF THE PAVED SURFACE.

### GENERAL NOTES FOR WORK ZONE SIGNS

- Contractor shall install and maintain signs in a straight and plumb condition and/or as directed by the Engineer.
- Wooden sign posts shall be painted white.
- Barricades shall NOT be used as sign supports.
- Nails shall NOT be used to attach signs to any support.
- All signs shall be installed in accordance with the plans or as directed by the Engineer. Signs shall be used to regulate, warn, and guide the traveling public safely through the work zone.
- The Contractor may furnish either the sign design shown in the plans or in the "Standard Highway Sign Designs for Texas" (SHSD). The Engineer/Inspector may require the Contractor to furnish other work zone signs that are shown in the TMUTCD but may have been omitted from the plans. Any variation in the plans shall be documented by written agreement between the Engineer and the Contractor's Responsible Person. All changes must be documented in writing before being implemented. This can include documenting the changes in the Inspector's TxDOT diary and having both the Inspector and Contractor initial and date the agreed upon changes. The additional signs requested by the Engineer/Inspector shall not be subsidiary.
- The Contractor shall furnish sign supports listed in the "Compliant Work Zone Traffic Control Device List" (CWZTCD). The Contractor shall install the sign support in accordance with the manufacturer's recommendations. If there is a question regarding installation procedures, the Contractor shall furnish the Engineer a copy of the manufacturer's installation recommendations so that the Engineer can verify the correct procedures are being followed.
- The Contractor is responsible for sign installations and replacing signs with damaged or cracked substrates and/or damaged or marred reflective sheeting as directed by the Engineer/Inspector.
- Identification markings may be shown only on the back of the sign substrate. The maximum height of letters and/or company logos used for identification shall be 1".
- The Contractor shall replace damaged wood posts. New or damaged wood sign posts shall not be spliced.

### Duration of Work (as defined by the "Texas Manual on Uniform Traffic Control Devices" Part VII)

- The Contractor is responsible for ensuring the sign support and substrate meets crashworthiness. For mowing operation all signs and supports are Short-term Duration for daytime work.
- The Contractor shall furnish the sign sizes shown on this sheet or as directed by the Engineer.

### SIGN SUBSTRATES

- The Contractor shall ensure that the sign substrate is allowed for the type of sign support that is being used. The CWZTCD lists each substrate that can be used on the different types and models of sign supports.
- "Mesh" type materials are NOT an approved sign substrate.
- All wooden individual sign panels fabricated from 2 or more pieces shall have one or more plywood cleat, 1/2" thick by 6" wide, fastened to the back of the sign and extending fully across the sign. The cleat shall be attached to the back of the sign using wood screws that do not penetrate the face of the sign panel. The screws shall be placed on both sides of the splice and spaced at 6" centers. The Engineer may approve other methods of splicing the sign faces.

### REFLECTIVE SHEETING

- Reflectorized signs shall be constructed of sheeting meeting the color and retro-reflectivity requirements of DMS-8300 or DMS-8310. The DMS specifications can be accessed from the following web address:  
[http://manuals.dot.state.tx.us:80/dynaweb/colmates/@Generic\\_CollectionView;cs=default;ts=default](http://manuals.dot.state.tx.us:80/dynaweb/colmates/@Generic_CollectionView;cs=default;ts=default)
- White sheeting, meeting the requirements of DMS-8300 Type C (High Specific Intensity), shall be used for signs with white background and channelizing devices.
- Orange sheeting, meeting the requirements of DMS-8300 Type E (Fluorescent Prismatic), shall be used for signs with orange backgrounds.

### SIGN LETTERS

- All sign letters and numbers shall be clear, and open rounded type uppercase alphabet letters as approved by the Federal Highway Administration (FHWA) and as published in the "Standard Highway Sign Design for Texas" manual. Signs, letters and numbers shall be of first class workmanship in accordance with Department Standards and Specifications.

### REMOVING OR COVERING

- Signs should be removed or completely covered when not mowing.
- Duct tape or other adhesive material shall NOT be affixed to a sign face.
- Signs and supports shall be removed by the end of the day.

### SIGN SUPPORT WEIGHTS

- Where sign supports require the use of weights to keep from turning over, the use of sandbags with dry cohesionless sand is recommended.
- The sandbags will be tied shut to keep the sand from spilling and to maintain a constant weight.
- Rock, concrete, iron, steel or other solid objects will not be permitted for use as sign support weights.
- Sandbags should weigh a minimum of 35 lbs and a maximum of 50 lbs.
- Sandbags shall be made of a durable material that tears upon vehicular impact.
- Rubber (such as tire inner tubes) shall NOT be used for sandbags.
- Rubber ballasts (such as those used with cones or edgeline channelizers) shall NOT be used as sign support weights.
- Sandbags shall only be placed along or laid over the base supports of the traffic control device and shall not be suspended above ground level or hung with rope, wire, chains or other fasteners. Sandbags shall be placed along the length of the skids to weigh down the sign supports.
- Sandbags shall NOT be placed under the skid and shall not be used to level sign supports placed on slopes.

### CONTRACTOR REQUIREMENTS FOR MAINTAINING PERMANENT SIGNS WITHIN THE PROJECT LIMITS

Any sign, sign support or traffic control device that is struck or damaged by the Contractor or his/her construction equipment shall be replaced or repaired as soon as possible by the Contractor at the Contractor's expense.

Only pre-qualified products shall be used. A copy of the "Compliant Work Zone Traffic Control Devices List" (CWZTCD) describes pre-qualified products and their sources and may be obtained by contacting:

Standards Engineer  
Traffic Operations Division - TE  
Texas Department of Transportation  
125 East 11th Street  
Austin, Texas 78701-2483  
Phone (512) 416-3120  
Fax (512) 416-3299

Instructions to locate the "CWZTCD" on TxDOT website are:

Start at website - [www.dot.state.tx.us](http://www.dot.state.tx.us)  
Click on "About TxDOT",  
Click on "Organizational Chart",  
Click on "Traffic Operations Box",  
Click on "Compliant Work Zone Traffic Control Devices",  
Click on "View PDF".  
This site is printable.

Texas Department of Transportation  
Maintenance Division  
Standard Plans

## ROADSIDE TRAFFIC CONTROL PLAN

SHEET 1 OF 1 RS-TCP-05 NOT TO SCALE

|  |         |                |                 |                     |                |
|--|---------|----------------|-----------------|---------------------|----------------|
| FILE: RSTCPO5.DGN                                  | DR: LJB | CR: JG         | DR: -           | CR: -               | NEG NO.:       |
| © TxDOT FEBRUARY 2005                              |         | STATE DISTRICT | FEDERAL REGION  | MAINTENANCE PROJECT | SHEET          |
| REVISED: September 17, 2004                        | PAR     | 6              | RMC 6458-21-001 | 8                   |                |
| REVISED: FEBRUARY 2, 2005<br>Sign placement in TCP |         | COUNTY         | CONTROL SECTION | JOB                 | HIGHWAY        |
| REVISED:   |         | HUNT           | 6458            | 21                  | 001 SH 11, ETC |

**SIGNS**

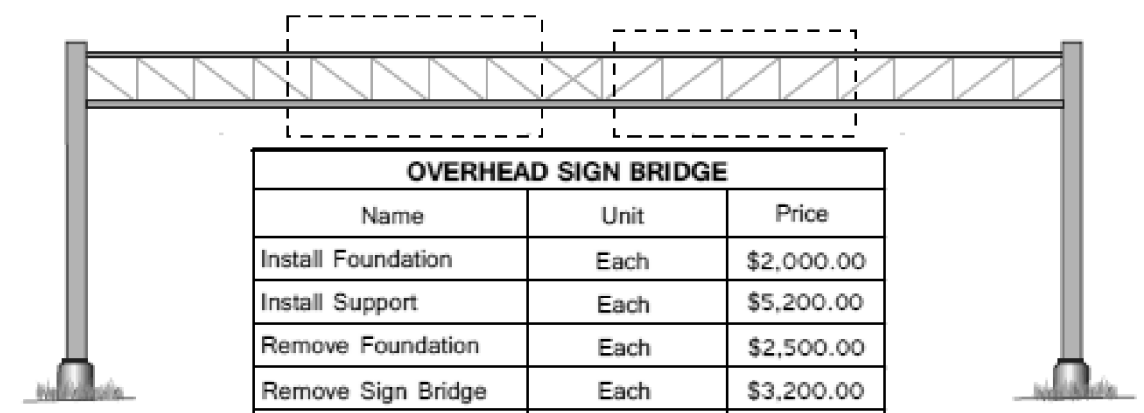

| OVERHEAD SIGN BRIDGE |                  |            |
|----------------------|------------------|------------|
| Name                 | Unit             | Price      |
| Install Foundation   | Each             | \$2,000.00 |
| Install Support      | Each             | \$5,200.00 |
| Remove Foundation    | Each             | \$2,500.00 |
| Remove Sign Bridge   | Each             | \$3,200.00 |
| Remove Support       | Each             | \$7,500.00 |
| Steel Truss          | per foot of span | \$400.00   |



| LARGE GUIDE SIGNS |             |            |
|-------------------|-------------|------------|
| Name              | Unit        | Price      |
| Foundation        | Each        | \$850.00   |
| Sign              | Per Sq. Ft. | \$25.00    |
| Support           | Each        | \$1,375.00 |

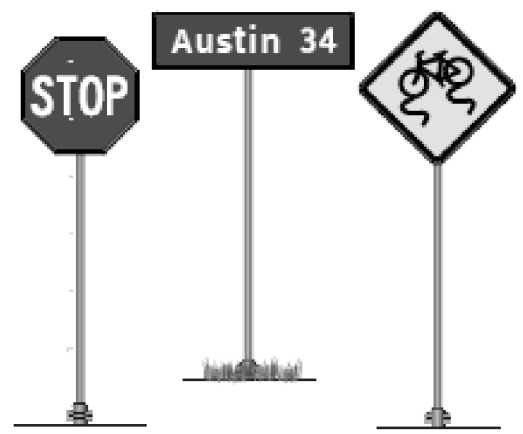

| SMALL SIGNS |      |          |
|-------------|------|----------|
| Name        | Unit | Price    |
| Sign        | Each | \$700.00 |

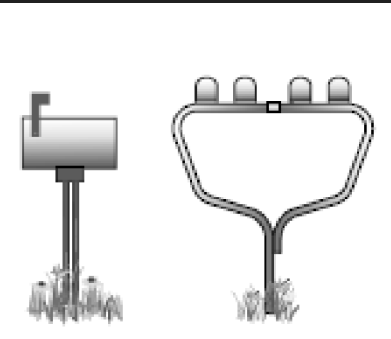

| MAIL BOX SUPPORTS |              |
|-------------------|--------------|
| Name              | Price (Each) |
| Single            | \$165.00     |
| Double            | \$200.00     |
| Multi-Support     | \$500.00     |

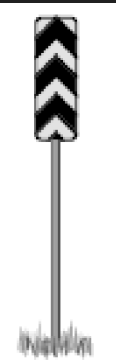

| OBJECT MARKER |          |
|---------------|----------|
| Unit          | Price    |
| Each          | \$300.00 |

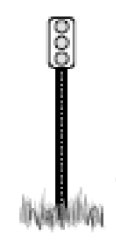

| DELINEATOR/<br>OBJECT MARKER |          |
|------------------------------|----------|
| Unit                         | Price    |
| Each                         | \$100.00 |

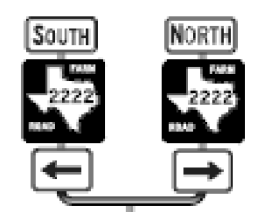

| MULTI-SIGN MOUNT |      |          |
|------------------|------|----------|
| Name             | Unit | Price    |
| Sign             | Each | \$900.00 |

**REPLACEMENT  
COST  
ESTIMATING  
DOCUMENT**



| CONT | SECT   | JOB | HIGHWAY     |
|------|--------|-----|-------------|
| 6458 | 21     | 001 | SH 11, ETC. |
| DIST | COUNTY |     | SHEET NO.   |
| PAR  | HUNT   |     | 9           |