

STATE OF TEXAS

TEXAS DEPARTMENT OF TRANSPORTATION

INDEX OF SHEETS

SHEET NO.	DESCRIPTION
1.	TITLE SHEET
2.	GENERAL NOTES
3.	ESTIMATE AND QUANTITY SHEET

WORK CONSISTING OF FLEX BASE DELIVERY (MATERIAL ONLY)

PROJECT NO: MMC 6375-19-001
COUNTY: VICTORIA, ETC.

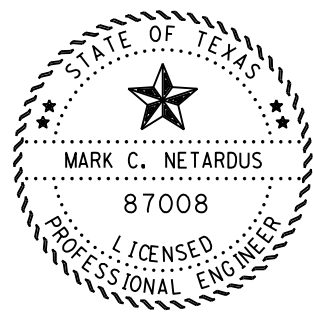
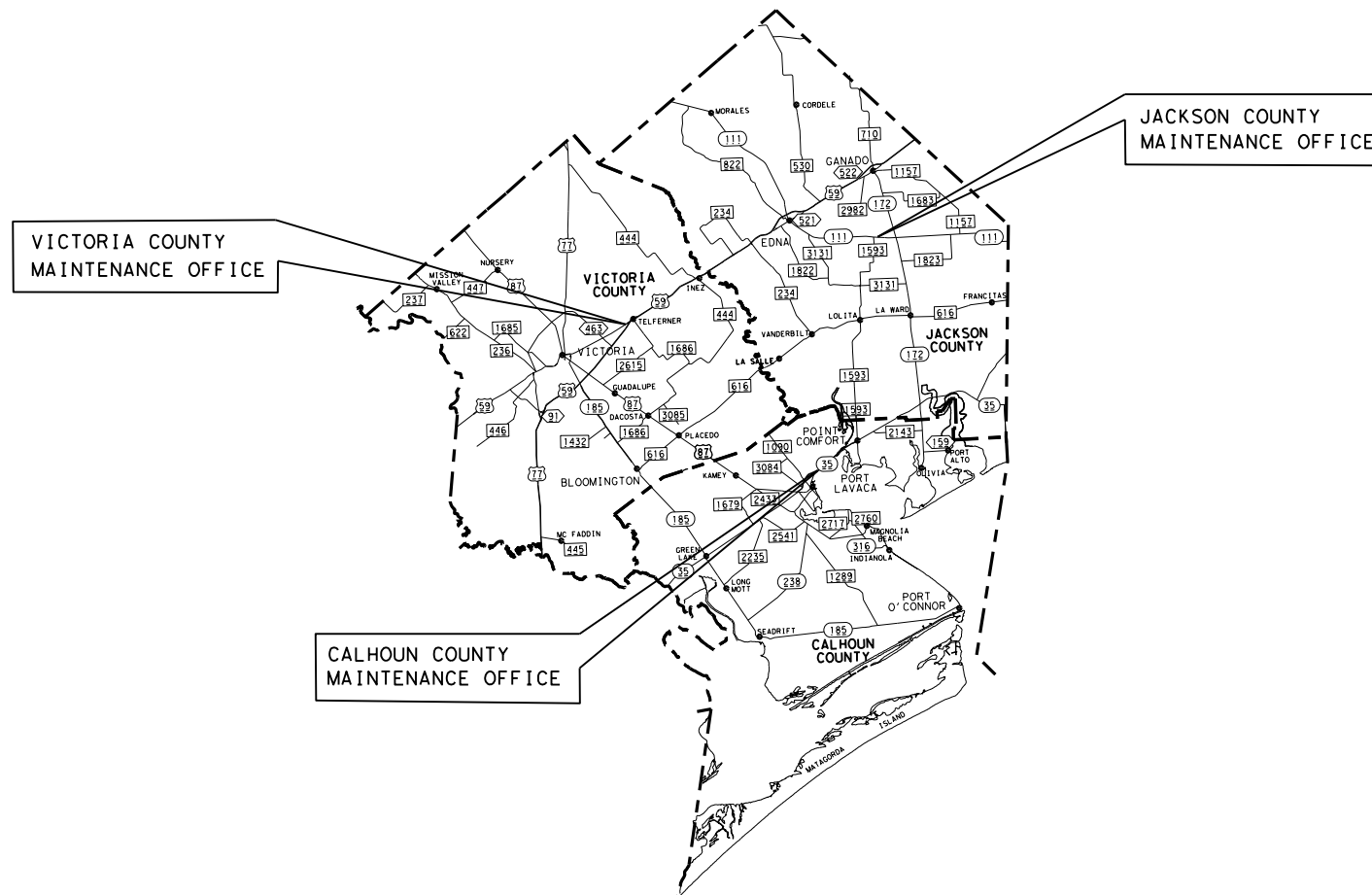
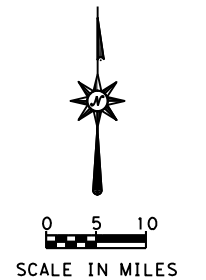

THE STANDARD SHEETS SPECIFICALLY IDENTIFIED ABOVE HAVE BEEN SELECTED BY ME OR UNDER MY RESPONSIBLE SUPERVISION AS BEING APPLICABLE TO THIS PROJECT.

Mark C. Netardus P.E. 2-27-23
MAINTENANCE ENGINEER DATE

SPECIFICATIONS ADOPTED BY THE TEXAS DEPARTMENT OF TRANSPORTATION, NOVEMBER 1, 2014 AND SPECIFICATION ITEMS LISTED AND DATED AS FOLLOWS, SHALL GOVERN ON THIS PROJECT

CALHOUN, JACKSON AND
VICTORIA COUNTY

YOAKUM DISTRICT

EXCEPTIONS: NONE
EQUATIONS: NONE
RAILROAD CROSSING: NONE

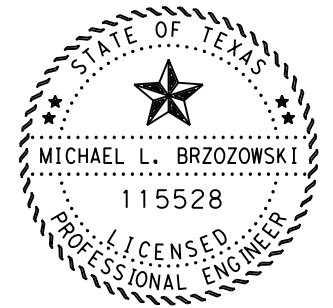

APPROVED FOR LETTING: February 27, 2023

Michael Brzozowski PE
DIRECTOR OF OPERATIONS

TITLE SHEET

Texas Department of Transportation
© 2023 BY TEXAS DEPARTMENT OF TRANSPORTATION
ALL RIGHTS RESERVED SHEET 1 OF 1

FED. RD. DIV. NO.		PROJECT NO.	
6		6375-19-001	
CONT.	SECT.	JOB	HIGHWAY NO.
			US 59, ETC.
STATE	DIST.	COUNTY	SHEET NO.
TEXAS	YKM	VICTORIA, ETC.	1

Project Number: MMC 6375-19-001

County: VICTORIA COUNTY, ETC.

Highway: US 59, etc.

GENERAL NOTES:

This is a contract for supplying material on an as needed basis.

Bid price should include furnishing material and delivery to the designated locations listed below.

Delivery locations:

Victoria County Maintenance Yard – ST 1
11401 US 59 N
Victoria, Texas 77905

Jackson County Maintenance Yard – ST 2
1025 S. Wells
Edna, Texas 77957

Calhoun County Maintenance Yard – ST 3
2275 North SH 35
Port Lavaca, Texas 77979

Contractor questions on this project are to be addressed to the following individual(s):

Mark Netardus Mark.Netardus@txdot.gov
Michael Brzozowski Michael.Brzozowski@txdot.gov

Questions may be submitted via the Letting Pre-Bid Q&A web page. This webpage can be accessed from the Notice to Contractors dashboard located at the following Address:

<https://tableau.txdot.gov/views/ProjectInformationDashboard/NoticetoContractors>

All contractor questions will be reviewed by the Engineer. All questions and any corresponding responses that are generated will be posted through the same Letting Pre-Bid Q&A web page.

The Letting Pre-Bid Q&A web page for each project can be accessed by using the dashboard to navigate to the project you are interested in by scrolling or filtering the dashboard using the controls on the left. Hover over the blue hyperlink for the project you want to view the Q&A for and click on the link in the window that pops up.

Project Number: MMC 6375-19-001

County: VICTORIA COUNTY, ETC.

Highway: US 59, etc.

The Maintenance Supervisor's contact information for the following counties are:

Victoria County -- ST 1 -- Will Sorensen @ 361-407-9024: Will.Sorensen@txdot.gov
Jackson County -- ST 2 -- Jeff Gerdes @ 361-782-5917: Jeffrey.Gerdes@txdot.gov
Calhoun County – ST 3 -- Jon Adame @ 361-935-3656: Jon.Adame@txdot.gov

The corresponding Maintenance Supervisor will be the primary point of contact for this contract. The Maintenance Supervisor will work in conjunction with the Contractor to establish an agreement on the specifics of the material delivery.

The contractor is responsible for furnishing and delivering the flexible base material to the specified location(s) listed above. The delivery hours will be Monday through Thursday 7:00 AM to 5:00 PM. The Maintenance Section will stockpile the material.

Furnish a certified copy of the legal gross weight of each vehicle hauling materials by weight and certified measurements for all trucks hauling material by volume.

ITEM 8007: FLEXIBLE BASE (MATERIALS ONLY)

For Type A material, furnish crushed limestone produced and graded from oversize quarried aggregate that originates from a single, naturally occurring source. Do not use caliche, iron ore, gravel, or multiple sources.



Estimate & Quantity Sheet

CONTROLLING PROJECT ID 6375-19-001

DISTRICT Yoakum
HIGHWAY US0059

COUNTY Victoria

CONTROL SECTION JOB				6375-19-001		TOTAL EST.	TOTAL FINAL
PROJECT ID				A00163028			
COUNTY				Victoria			
HIGHWAY				US0059			
ALT	BID CODE	DESCRIPTION	UNIT	EST.	FINAL		
	8007-6078	FL BS (SITE DEL) (TY A GR 1-2) (SITE 1)	TON	1,500.000		1,500.000	
	8007-6079	FL BS (SITE DEL) (TY A GR 1-2) (SITE 2)	TON	1,500.000		1,500.000	
	8007-6080	FL BS (SITE DEL) (TY A GR 1-2) (SITE 3)	TON	1,500.000		1,500.000	