

# STATE OF TEXAS TEXAS DEPARTMENT OF TRANSPORTATION

## INDEX OF SHEETS

| SHEET NO. | DESCRIPTION                 |
|-----------|-----------------------------|
| 1.        | TITLE SHEET                 |
| 2.        | GENERAL NOTES               |
| 3.        | ESTIMATE AND QUANTITY SHEET |

## WORK CONSISTING OF LIME DELIVERY (MATERIALS ONLY)

PROJECT NO: MMC 6433-02-001  
COUNTY: FAYETTE CO, ETC

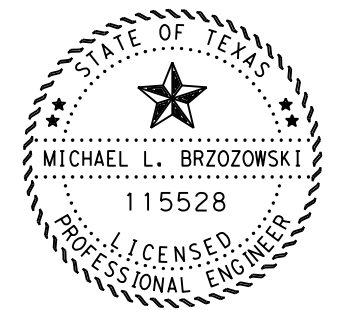
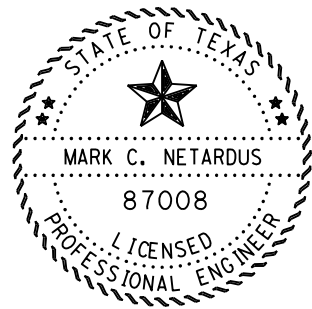
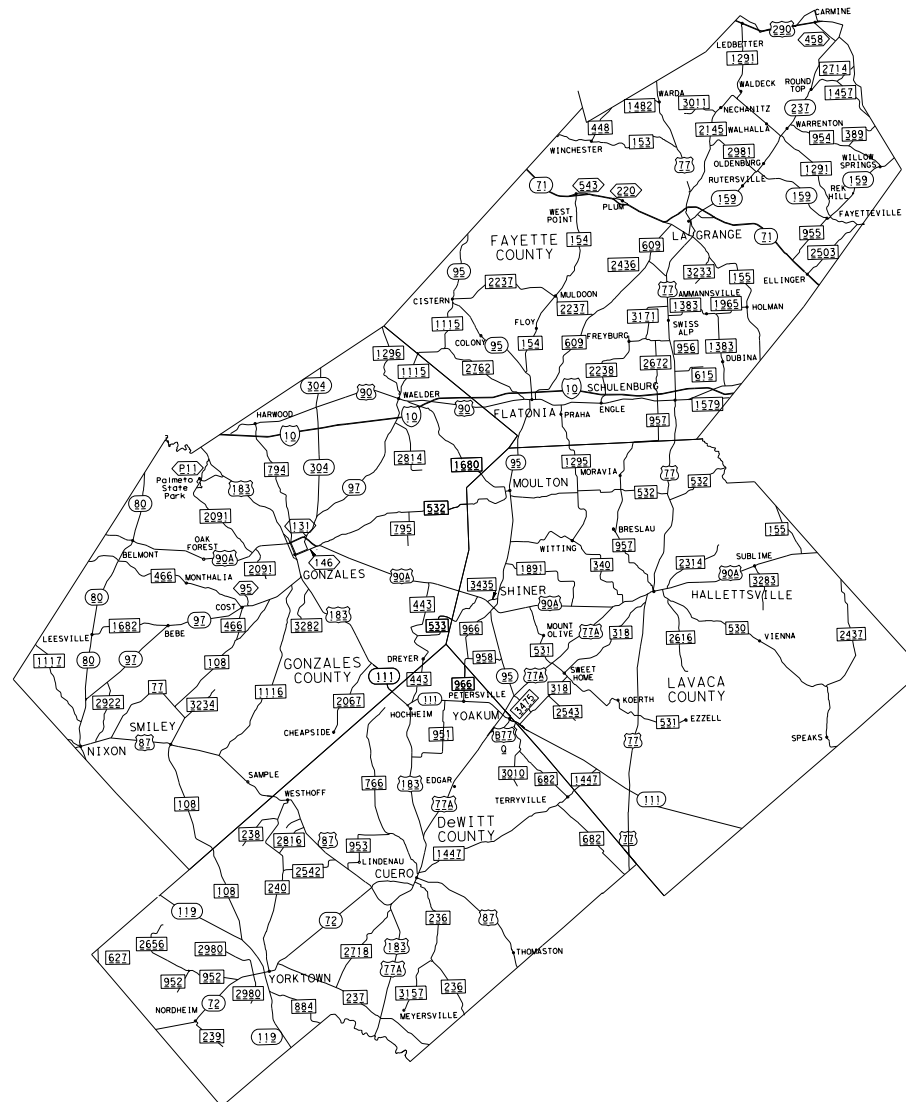
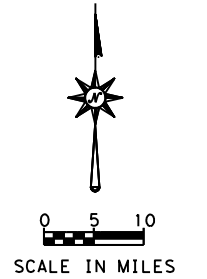

APPROVED FOR LETTING: 1-23 20 23

*Michael Brzozowski* PE  
DIRECTOR OF OPERATIONS

THE STANDARD SHEETS SPECIFICALLY IDENTIFIED ABOVE HAVE BEEN SELECTED BY ME OR UNDER MY RESPONSIBLE SUPERVISION AS BEING APPLICABLE TO THIS PROJECT.

*Mark C. Netardus P.E.* 1-23-23  
MAINTENANCE ENGINEER DATE

**DEWITT, FAYETTE, LAVACA  
AND GONZALES COUNTY**  
YOAKUM DISTRICT

EXCEPTIONS: NONE  
EQUATIONS: NONE  
RAILROAD CROSSING: NONE

SPECIFICATIONS ADOPTED BY THE TEXAS DEPARTMENT OF TRANSPORTATION, NOVEMBER 1, 2014 AND SPECIFICATION ITEMS LISTED AND DATED AS FOLLOWS, SHALL GOVERN ON THIS PROJECT

Texas Department of Transportation  
© 2023 BY TEXAS DEPARTMENT OF TRANSPORTATION  
ALL RIGHTS RESERVED SHEET 1 OF 1

| FED. RD. DIV. NO. |       | PROJECT NO.  |             |
|-------------------|-------|--------------|-------------|
| 6                 |       | 6433-02-001  |             |
| CONT.             | SECT. | JOB          | HIGHWAY NO. |
|                   |       |              | US 77       |
| STATE             | DIST. | COUNTY       | SHEET NO.   |
| TEXAS             | YKM   | FAYETTE, ETC | 1           |

PATH: T:\YK\TRAFFIC\MAINT\Design Projects\FY23\MATERIALS CONTRACTS\HOT MIX\VICTORIA  
 FILE: 6429-96-001\HM TITLE SHEET.dgn  
 DATE: \$DATE\$

**Project Number: MMC 6433-02-001**

**County: FAYETTE COUNTY, ETC.**

**GENERAL NOTES:**

This is a contract for supplying material on an as needed basis.

Bid price should include furnishing material and delivery anywhere within the county.

The contact information for the Maintenance Supervisor's for the following counties are:

Fayette County – ST 1 -- Kyle Novicke: 979-968-8333 or [Kyle.Novicke@txdot.gov](mailto:Kyle.Novicke@txdot.gov)

Lavaca County – ST 2 -- David Sternadel: 361-798-6452 or [David.Sternadel@txdot.gov](mailto:David.Sternadel@txdot.gov)

DeWitt County – ST 3 -- Robert Herman: 361-935-3656 or [B.Herman@txdot.gov](mailto:B.Herman@txdot.gov)

Gonzales County – ST 4 – Joseph Kridler: 830-857-5543 or [Joseph.Kridler@txdot.gov](mailto:Joseph.Kridler@txdot.gov)

The corresponding Maintenance Supervisor will be the primary point of contact for this contract. The Maintenance Supervisor will work in conjunction with the Contractor to establish an agreement on the specifics of the material delivery.

Contractor questions on this project are to be addressed to the following individual:

Mark Netardus [Mark.Netardus@txdot.gov](mailto:Mark.Netardus@txdot.gov)

Michael Brzozowski [Michael.Brzozowski@txdot.gov](mailto:Michael.Brzozowski@txdot.gov)

Contractor questions will only be accepted through email to the above individual.

Questions may be submitted via the Letting Pre-Bid Q&A web page. This webpage can be accessed from the Notice to Contractors dashboard located at the following Address:

<https://tableau.txdot.gov/views/ProjectInformationDashboard/NoticetoContractors>

All contractor questions will be reviewed by the Engineer. All questions and any corresponding responses that are generated will be posted through the same Letting Pre-Bid Q&A web page.

The Letting Pre-Bid Q&A web page for each project can be accessed by using the dashboard to navigate to the project you are interested in by scrolling or filtering the dashboard using the controls on the left. Hover over the blue hyperlink for the project you want to view the Q&A for and click on the link in the window that pops up.

The contractor is responsible for furnishing and delivering the lime to the specified locations listed above. The delivery hours will be Monday through Thursday 7:00 AM to 5:00 PM.

Furnish a certified copy of the legal gross weight of each vehicle hauling materials by weight and certified measurements for all trucks hauling material by volume.

**Project Number: MMC 6433-02-001**

**County: FAYETTE COUNTY, ETC.**

**ITEM 8017: LIME (MATERIALS ONLY)**

Furnish trucks capable of distributing the lime uniformly to the roadway when delivered by the ton.

There will be a minimum order of a truckload when ordering lime by the bag.



# Estimate & Quantity Sheet

CONTROLLING PROJECT ID 6433-02-001

DISTRICT Yoakum  
HIGHWAY US0077

COUNTY Fayette

| CONTROL SECTION JOB |           |                           |      | 6433-02-001 |       | TOTAL EST. | TOTAL FINAL |
|---------------------|-----------|---------------------------|------|-------------|-------|------------|-------------|
| PROJECT ID          |           |                           |      | A00193496   |       |            |             |
| COUNTY              |           |                           |      | Fayette     |       |            |             |
| HIGHWAY             |           |                           |      | US0077      |       |            |             |
| ALT                 | BID CODE  | DESCRIPTION               | UNIT | EST.        | FINAL |            |             |
|                     | 8017-6005 | LIME (HYD) (DRY) (SITE 1) | BAG  | 525.000     |       | 525.000    |             |
|                     | 8017-6006 | LIME (HYD) (DRY) (SITE 2) | BAG  | 525.000     |       | 525.000    |             |
|                     | 8017-6007 | LIME (HYD) (DRY) (SITE 3) | BAG  | 525.000     |       | 525.000    |             |
|                     | 8017-6008 | LIME (HYD) (DRY) (SITE 4) | BAG  | 525.000     |       | 525.000    |             |