

INDEX OF SHEETS

SHEET NO. DESCRIPTION

GENERAL

- 1 TITLE SHEET
- 2 GENERAL NOTES
- 3 QUANTITY SHEET

STATE OF TEXAS
TEXAS DEPARTMENT OF TRANSPORTATION

WORK CONSISTING OF DENSE-GRADED
HOT-MIX ASPHALT DELIVERY
(SMALL QUANTITY) (MATERIALS ONLY)

PROJECT NO: MMC 6402-73-001
COUNTY: LAVACA CO.

| | | |
|-------------------|-----------------|-------------|
| FED. RD. DIV. NO. | PROJECT NO. | SHEET NO. |
| | MMC 6402-73-001 | 1 |
| STATE | STATE DIST. | COUNTY |
| TEXAS | YKM | LAVACA CO. |
| CONT. | SECT. | JOB |
| | | HIGHWAY NO. |

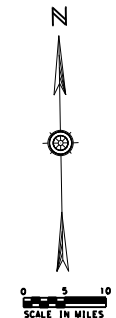
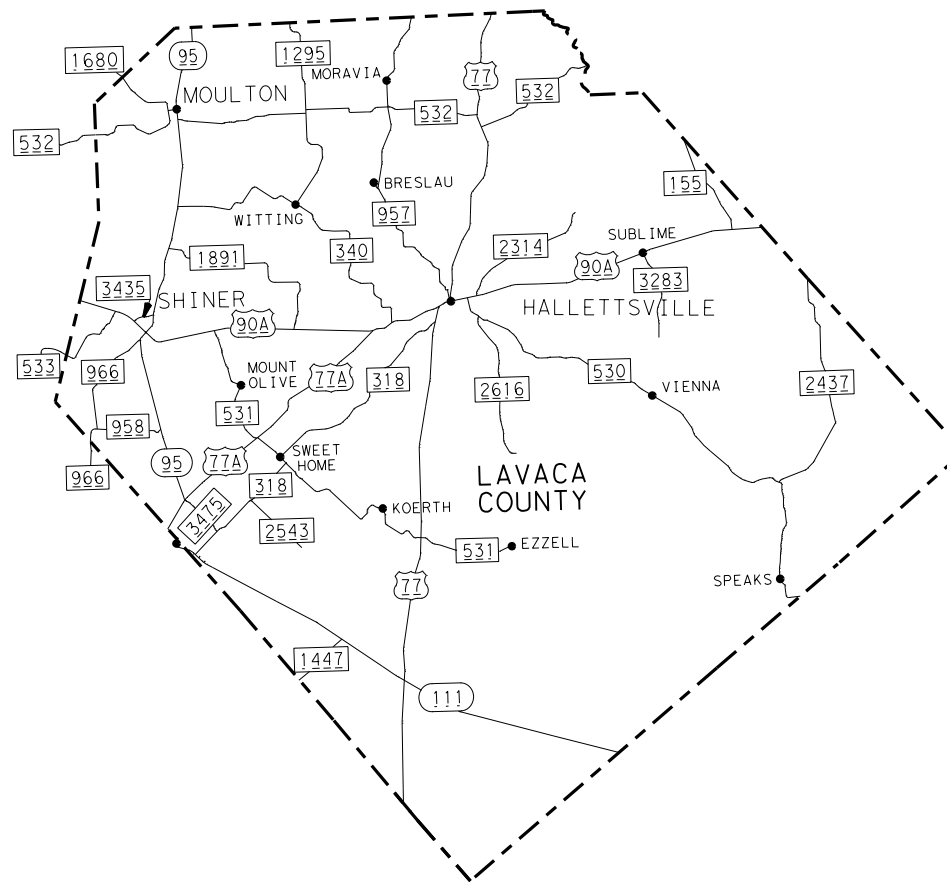

YOAKUM DISTRICT

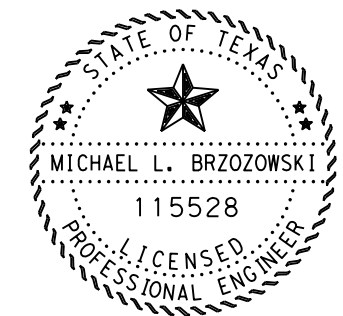
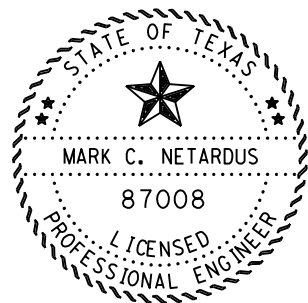

THE STANDARD SHEETS SPECIFICALLY IDENTIFIED ABOVE
HAVE BEEN SELECTED BY ME OR UNDER MY RESPONSIBLE
SUPERVISION AS BEING APPLICABLE TO THIS PROJECT.

APPROVED FOR LETTING: 07-05 2022
Michael Brzozowski PE
DIRECTOR OF OPERATIONS

Mark C. Netardus P.E.
MAINTENANCE ENGINEER 7-1-22
DATE

LAVACA COUNTY
YOAKUM DISTRICT

SPECIFICATIONS ADOPTED BY THE TEXAS DEPARTMENT OF TRANSPORTATION,
NOVEMBER 1, 2014 AND SPECIFICATION ITEMS LISTED AND DATED AS FOLLOWS,
SHALL GOVERN ON THIS PROJECT:

EXCEPTIONS: NONE
EQUATIONS: NONE
RAILROAD CROSSING: NONE



© 2022 by Texas Department of Transportation; all rights reserved.

Project Number: MMC 6402-73-001

County: LAVACA COUNTY

GENERAL NOTES:

This is a contract for supplying material on an as needed basis.

Bid price should include furnishing material and delivery anywhere within the county.

Contractor questions on this project are to be addressed to the following individual:

Mark Netardus Mark.Netardus@txdot.gov
Michael Brzozowski Michael.Brzozowski@txdot.gov

Contractor questions will be accepted through email, phone, and in person by the above individual.

All contractor questions will be reviewed by the Engineer. Once a response is developed, it will be posted to TxDOT's Public FTP at the following Address:
<https://ftp.dot.state.tx.us/pub/txdot-info/Pre-Letting Responses/>

All questions submitted that generate a response will be posted through this site. The site is organized by District, Project Type (Construction or Maintenance), Letting Date, CCSJ/Project Name.

The Maintenance Supervisor for Lavaca County is David Sternadel @ 361-798-6452.
Email address for David is: David.Sternadel@txdot.gov

The Maintenance Supervisor will make arrangements with the Contractor to have the material delivered to the roadway.

Furnish a certified copy of the legal gross weight of each vehicle hauling materials by weight and certified measurements for all trucks hauling material by volume.

ITEM 4: SCOPE OF WORK

If agreed upon in writing by both parties to the contract, the contract may be extended for an additional period of time not to exceed the original contract time period. The extended contract may be for additional quantities up to the original bid quantities plus any quantities added by an approved change order. The extensions shall meet the terms and conditions of the original contract plus any approved terms and conditions made by previously approved change orders.

Project Number: MMC 6402-73-001

County: LAVACA COUNTY

ITEM 8011: DENSE-GRADED HOT-MIX ASPHALT (SMALL QUANTITY) (MATERIALS ONLY)

Mixture designs, without additives, failing to meet the requirements of Table 6 will require the addition of a minimum 1.0% of Type A hydrated lime based on dry weight of the total aggregate.

Use of RAS in the HMA surface course is not permitted.

Do not add additional quantity of RAP to stockpiles tested and approved. If additional RAP is added to a stockpile, a new design and trial batch will be required prior to placement on the roadway.

The extracted aggregate from contractor-owned RAP shall have a minimum of 85% two crushed faces when tested in accordance with TEX-460-A, Part I.

Deliver Hot Mix to the roadway in belly dumps unless otherwise directed by the Maintenance Supervisor.

There will usually be two rounds of material delivered each day. Schedule the trucking so that all the trucks ordered for each round of trucks arrive at the site around the same time. No truck will be dumped and allowed to leave the construction site until all the trucks ordered for that round have arrived on the site.



Estimate & Quantity Sheet

CONTROLLING PROJECT ID 6402-73-001

DISTRICT Yoakum

COUNTY Lavaca

HIGHWAY US0077

| CONTROL SECTION JOB | | | | 6402-73-001 | | TOTAL EST. | TOTAL FINAL |
|----------------------------|-----------------|---|-------------|--------------------|-------|------------|-------------|
| PROJECT ID | | | | A00187495 | | | |
| COUNTY | | | | Lavaca | | | |
| HIGHWAY | | | | US0077 | | | |
| ALT | BID CODE | DESCRIPTION | UNIT | EST. | FINAL | | |
| | 8011-6042 | D-GR HMA (SQ)(TY-D PG 64-22 SAC-B)(DEL) | TON | 3,600.000 | | 3,600.000 | |