

INDEX OF SHEETS

SHEET NO. DESCRIPTION

GENERAL

- 1 TITLE SHEET
- 2 GENERAL NOTES
- 3 QUANTITY SHEET

STATE OF TEXAS
TEXAS DEPARTMENT OF TRANSPORTATION

WORK CONSISTING OF HOT-MIX COLD-LAID
ASPHALT CONCRETE PAVEMENT DELIVERY
(MATERIALS ONLY)

PROJECT NO: MMC 6402-53-001
COUNTY: DEWITT CO.

FED. RD. DIV. NO.	PROJECT NO.	SHEET NO.
	MMC 6402-53-001	1
STATE	STATE DIST.	COUNTY
TEXAS	YKM	DEWITT CO.
CONT.	SECT.	JOB
		HIGHWAY NO.

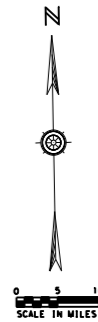
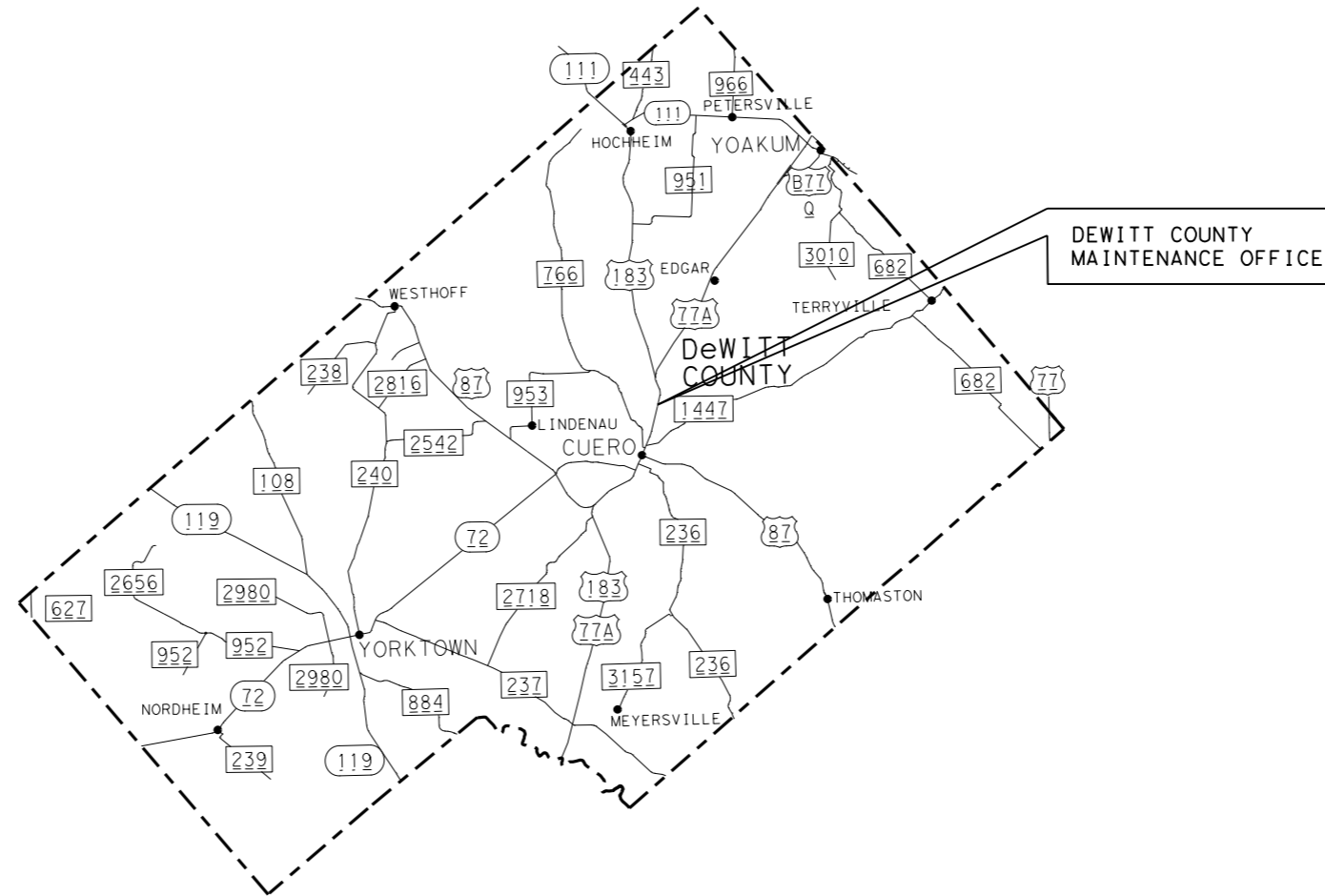

YOAKUM DISTRICT

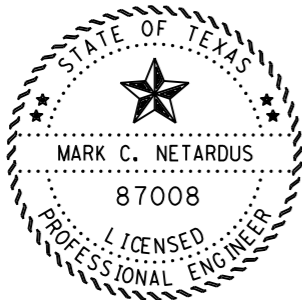

THE STANDARD SHEETS SPECIFICALLY IDENTIFIED ABOVE
HAVE BEEN SELECTED BY ME OR UNDER MY RESPONSIBLE
SUPERVISION AS BEING APPLICABLE TO THIS PROJECT.

Mark C. Netardus, P.E. 4-14-22
MAINTENANCE ENGINEER DATE

DEWITT COUNTY

YOAKUM DISTRICT

SPECIFICATIONS ADOPTED BY THE TEXAS DEPARTMENT OF TRANSPORTATION,
NOVEMBER 1, 2014 AND SPECIFICATION ITEMS LISTED AND DATED AS FOLLOWS,
SHALL GOVERN ON THIS PROJECT:

EXCEPTIONS: NONE
EQUATIONS: NONE
RAILROAD CROSSING: NONE

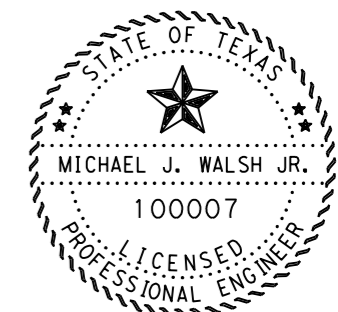

APPROVED FOR LETTING: 4/14/2022

Michael J. Walsh Jr., P.E.

DIRECTOR OF OPERATIONS



© 2022 by Texas Department of Transportation; all rights reserved.

Project Number: MMC 6402-53-001

County: DEWITT COUNTY

GENERAL NOTES:

This is a contract for supplying material on an as needed basis.

Bid price should include furnishing material and delivery anywhere within the county.

Contractor questions on this project are to be addressed to the following individual(s):

Mark Netardus Mark.Netardus@txdot.gov

Mike Walsh Mike.Walsh@txdot.gov

Contractor questions will be accepted through email, phone, and in person by the above individuals.

All contractor questions will be reviewed by the Engineer. Once a response is developed, it will be posted to TxDOT's Public FTP at the following Address:

<https://ftp.dot.state.tx.us/pub/txdot-info/Pre-Letting Responses/>

All questions submitted that generate a response will be posted through this site. The site is organized by District, Project Type (Construction or Maintenance), Letting Date, CCSJ/Project Name.

The Maintenance Supervisor for DeWitt County is Robert Herman @ 361-275-4089.

Email address for Robert is: B.Herman@txdot.gov

Furnish a certified copy of the legal gross weight of each vehicle hauling materials by weight and certified measurements for all trucks hauling material by volume.

ITEM 4: SCOPE OF WORK

If agreed upon in writing by both parties to the contract, the contract may be extended for an additional period of time not to exceed the original contract time period. The extended contract may be for additional quantities up to the original bid quantities plus any quantities added by an approved change order. The extensions shall meet the terms and conditions of the original contract plus any approved terms and conditions made by previously approved change orders.

Project Number: MMC 6402-53-001

County: DEWITT COUNTY

**ITEM 8013: HOT-MIX COLD-LAID ASPHALT CONCRETE PAVEMENT
(MATERIALS ONLY)**

The Maintenance Supervisor will make arrangements with the Contractor to have the material delivered to the Maintenance yard or the roadway.

The contractor is responsible for furnishing and delivering the hot-mix cold-laid asphalt concrete pavement to the DeWitt Maintenance Yard. The delivery hours will be Monday through Thursday 7:00 AM to 5:00 PM. The Maintenance Section will stockpile the material.

Deliver Hot Mix Cold Laid to the roadway in belly dumps unless otherwise directed by the Maintenance Supervisor.

There will usually be two rounds of material delivered each day. Schedule the trucking so that all the trucks ordered for each round of trucks arrive at the site around the same time. No truck will be dumped and allowed to leave the construction site until all the trucks ordered for that round have arrived on the site.



Estimate & Quantity Sheet

CONTROLLING PROJECT ID 6402-53-001

DISTRICT Yoakum

COUNTY De Witt

HIGHWAY SH0072

CONTROL SECTION JOB				6402-53-001		TOTAL EST.	TOTAL FINAL
PROJECT ID				A00187477			
COUNTY				De Witt			
HIGHWAY				SH0072			
ALT	BID CODE	DESCRIPTION	UNIT	EST.	FINAL		
	8013-6002	HMCL ACP TYPE D SAC-B AC-0.6 (DELIVERY)	TON	3,700.000		3,700.000	