

INDEX OF SHEETS

SHEET NO. DESCRIPTION

GENERAL

- 1 TITLE SHEET
- 2 GENERAL NOTES
- 3 QUANTITY SHEET

STATE OF TEXAS
TEXAS DEPARTMENT OF TRANSPORTATION

WORK CONSISTING OF ASPHALTS,
OILS AND EMULSIONS DELIVERY
(MATERIALS ONLY)

PROJECT NO: MMC 6380-86-001
COUNTY: WHARTON CO, ETC.

| | | |
|-------------------|-----------------|------------------|
| FED. RD. DIV. NO. | PROJECT NO. | SHEET NO. |
| | MMC 6380-86-001 | 1 |
| STATE | STATE DIST. | COUNTY |
| TEXAS | YKM | WHARTON CO, ETC. |
| CONT. | SECT. | JOB |
| | | HIGHWAY NO. |

YOAKUM DISTRICT

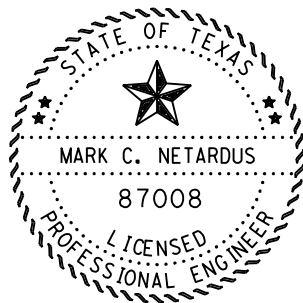
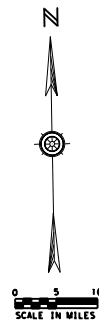
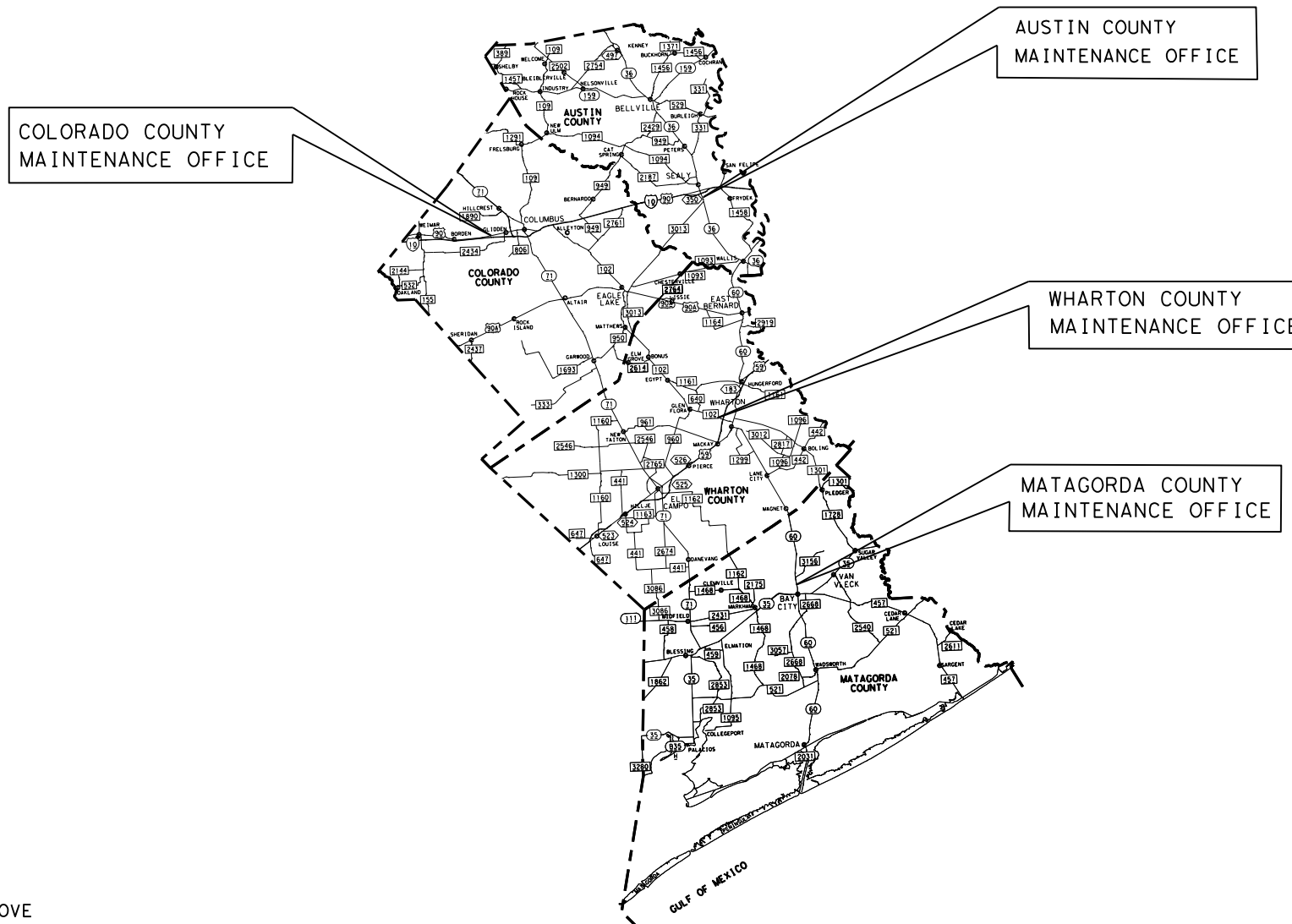

THE STANDARD SHEETS SPECIFICALLY IDENTIFIED ABOVE HAVE BEEN SELECTED BY ME OR UNDER MY RESPONSIBLE SUPERVISION AS BEING APPLICABLE TO THIS PROJECT.

Mark C. Netardus, P.E.
MAINTENANCE ENGINEER

5-22-21
DATE

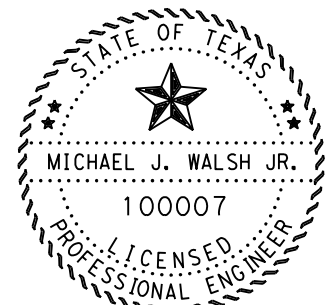

APPROVED FOR LETTING: 5/21/2021

Michael J. Walsh Jr., P.E.
DIRECTOR OF OPERATIONS

AUSTIN, COLORADO, MATAGORDA
AND WHARTON COUNTIES

YOAKUM DISTRICT

SPECIFICATIONS ADOPTED BY THE TEXAS DEPARTMENT OF TRANSPORTATION, NOVEMBER 1, 2014 AND SPECIFICATION ITEMS LISTED AND DATED AS FOLLOWS, SHALL GOVERN ON THIS PROJECT:

EXCEPTIONS: NONE
EQUATIONS: NONE
RAILROAD CROSSING: NONE



© 2021 by Texas Department of Transportation; all rights reserved.

Project Number: MMC 6380-86-001

County: WHARTON COUNTY, ETC.

GENERAL NOTES:

This is a contract for supplying material on an as needed basis.

Bid price should include furnishing material and delivery within the county or to designated location(s) specified.

The material will be delivered to the following locations:

Wharton County Maintenance Yard – ST 1
1512 FM 102
Wharton, Texas 77488

Matagorda County Maintenance Yard – ST 2
500 Ave F
Bay City, Texas 77414

Austin County Maintenance Yard – ST 3
.60 mile south of IH 10
Sealy, Texas 77474

Colorado County Maintenance Yard – ST 4
3816 US 90 W
Columbus, Texas 78934

Contractor questions on this project are to be addressed to the following individual(s):

Mark Netardus Mark.Netardus@txdot.gov
Mike Walsh Mike.Walsh@txdot.gov

Contractor questions will be accepted through email, phone, and in person by the above individuals.

All contractor questions will be reviewed by the Engineer. Once a response is developed, it will be posted to TxDOT's Public FTP at the following Address:
<https://ftp.dot.state.tx.us/pub/txdot-info/Pre-Letting Responses/>

All questions submitted that generate a response will be posted through this site. The site is organized by District, Project Type (Construction or Maintenance), Letting Date, CCSJ/Project Name.

Project Number: MMC 6380-86-001

County: WHARTON COUNTY, ETC.

The contact information for the Maintenance Supervisor's for the following counties are:

Wharton County – Troy Blankenburg: 361-212-0034 or Troy.Zikuhr@txdot.gov
Matagorda County Michael Jasak: 979-244-6943 or Michael.Jasek@txdot.gov
Austin County – Kyle Novicke: 979-877-8882 or Kyle.Novicke@txdot.gov
Colorado County- Bradley Polasek: 979-732-7066 or Bradley.Polasek@txdot.gov

The corresponding Maintenance Supervisor will be the primary point of contact for this contract. The Maintenance Supervisor will work in conjunction with the Contractor to establish an agreement on the specifics of the material delivery.

The contractor is responsible for furnishing and delivering the asphalts, oils and emulsions to the specified location(s) listed above. The delivery hours will be Monday through Thursday 7:00 AM to 5:00 PM. The Maintenance Section will stockpile the material.

Furnish a certified copy of the legal gross weight of each vehicle hauling materials by weight and certified measurements for all trucks hauling material by volume.

The minimum order to any location will be 23 Tons.

ITEM 4: SCOPE OF WORK

If agreed upon in writing by both parties to the contract, the contract may be extended for an additional period of time not to exceed the original contract time period. The extended contract may be for additional quantities up to the original bid quantities plus any quantities added by an approved change order. The extensions shall meet the terms and conditions of the original contract plus any approved terms and conditions made by previously approved change orders.



Estimate & Quantity Sheet

CONTROLLING PROJECT ID 6380-86-001

DISTRICT Yoakum

COUNTY Wharton

HIGHWAY US0059

| CONTROL SECTION JOB | | | | 6380-86-001 | | TOTAL EST. | TOTAL FINAL |
|---------------------|-----------|------------------------------|------|-------------|-------|------------|-------------|
| PROJECT ID | | | | A00176411 | | | |
| COUNTY | | | | Wharton | | | |
| HIGHWAY | | | | US0059 | | | |
| ALT | BID CODE | DESCRIPTION | UNIT | EST. | FINAL | | |
| | 8010-6184 | ASPH (RC-250) (DEL) (SITE 1) | TON | 40.000 | | 40.000 | |
| | 8010-6185 | ASPH (RC-250) (DEL) (SITE 2) | TON | 40.000 | | 40.000 | |
| | 8010-6186 | ASPH (RC-250) (DEL) (SITE 3) | TON | 40.000 | | 40.000 | |
| | 8010-6187 | ASPH (RC-250) (DEL) (SITE 4) | TON | 40.000 | | 40.000 | |
| | 8010-6188 | ASPH (CRS-2) (DEL) (SITE 1) | TON | 40.000 | | 40.000 | |
| | 8010-6189 | ASPH (CRS-2) (DEL) (SITE 2) | TON | 40.000 | | 40.000 | |
| | 8010-6190 | ASPH (CRS-2) (DEL) (SITE 3) | TON | 40.000 | | 40.000 | |
| | 8010-6191 | ASPH (CRS-2) (DEL) (SITE 4) | TON | 40.000 | | 40.000 | |
| | 8010-6192 | ASPH (CRS-2P) (DEL) (SITE 1) | TON | 25.000 | | 25.000 | |
| | 8010-6193 | ASPH (CRS-2P) (DEL) (SITE 2) | TON | 25.000 | | 25.000 | |
| | 8010-6194 | ASPH (CRS-2P) (DEL) (SITE 3) | TON | 25.000 | | 25.000 | |
| | 8010-6195 | ASPH (CRS-2P) (DEL) (SITE 4) | TON | 25.000 | | 25.000 | |