

STATE OF TEXAS

DEPARTMENT OF TRANSPORTATION

MATERIALS MAINTENANCE CONTRACT

PROJECT NO. MMC 638545001
 CSJ: 6385-45-001
 HIGHWAY: IH-20, ETC.
 LIMITS OF WORK: MIDLAND, ETC.

FOR PURCHASE AND DELIVERY OF MATERIALS ONLY: ASPHALTIC CONCRETE PATCHING MATERIAL (STOCKPILED)

SUBMITTED FOR
 LETTING: 6/23/2021
 Date

APPROVED FOR
 LETTING: 6/23/2021
 Date

DocuSigned by:

 767842BF01174EA

 CONTRACT SPECIALIST

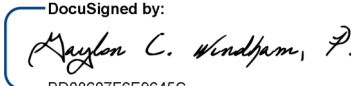
DocuSigned by:

 PD08607F6F0645C

 DIRECTOR OF OPERATIONS

INDEX OF SHEETS

- | | |
|-------|---------------------------|
| 1 | TITLE SHEET |
| 2A-2C | GENERAL NOTES |
| 3 | ESTIMATE & QUANTITY SHEET |
| 4 | LOCATION MAP |

SPECIFICATIONS ADOPTED BY THE TEXAS DEPARTMENT OF TRANSPORTATION, NOVEMBER 1, 2014 AND SPECIAL SPECIFICATION ITEMS INCLUDED IN THE CONTRACT SHALL GOVERN ON THIS PROJECT.

© 2021			
FED.RD. DIV. NO.	PROJECT NO.	SHEET NO.	
6	MMC 638545001	1	
STATE	DISTRICT	COUNTY	
TEXAS	ODESSA	MIDLAND, ETC.	
CONTROL	SECTION	JOB	HWY NO.
6385	45	001	IH-20, ETC.
FILENAME			DATE
MMC 638545001			6/17/2021

Project Number: MMC 638545001

County: Midland, Etc.

Sheet 2

Control: 6385-45-001

Highway: IH-20, Etc.

GENERAL NOTES:

General:

Plans may be obtained from one of the plan companies listed in the “Special Notice to Contractors”, or viewed at Texas Department of Transportation’s (TxDOT’s) Internet site at <http://www.do.state.tx.us/business/plansonline.htm>.

Contractor questions will be accepted through email, phone, and in person by the following individuals.

Sergio Miranda	Sergio.Miranda@txdot.gov
Jose Renteria	Jose.Renteria@txdot.gov

All contractor questions will be reviewed by the Engineer. Once a response is developed, it will be posted to TxDOT’s Public FTP at the following Address:

<https://ftp.dot.state.tx.us/pub/txdot-info/Pre-Letting Responses/>

All questions submitted that generate a response will be posted through this site. The site is organized by District, Project Type (Construction or Maintenance), Letting Date, and CCSJ/Project Name.

Contract Prosecution: Each contract awarded by the Department stands on its own and as such, is separate from other contracts. A Contractor awarded multiple contracts must be capable and sufficiently staffed to concurrently process and/or execute all contracts at the same time.

Project Description – Project Description – This project shall consist of the purchase and delivery of Asphaltic Concrete Patching Material (Stockpiled) (Materials Only) for the Midland Area. Materials shall be delivered to TxDOT offices listed below.

- Site 1 = Andrews Maintenance Office
1000 S. Main, Andrews, TX 79714
Contact: Eric Lopez (432) 523-3010
- Site 2 = McCamey Maintenance Office
U.S. 67 and W. 5th Street, McCamey, TX 79752
Contact: Juan Rodriguez (432) 652-8951
- Site 3 = Midland Maintenance Office
5100 W. IH20, Midland, TX 79703
Contact: John Carrasco (432) 694-7951

Project Number: MMC 638545001

County: Midland, Etc.

Sheet 2

Control: 6385-45-001

Highway: IH-20, Etc.

- Site 4 = Stanton Maintenance Office
2213 SH137, Stanton, TX 79782
Contact: James Jenkins (432) 756-2140

Item 2 – Instructions to Bidders

View the plans on-line or download from the web at:

<http://www.dot.state.tx.us/business/plansonline/plansonline.htm>

Order plans from any of the plan reproduction companies shown on the web at:

http://www.dot.state.tx.us/business/contractors_consultants/repro_companies.htm

By signing this proposal, a bidder acknowledges that he/she has a copy of the “Standard Specifications for Construction of Highways, Streets and Bridges”, adopted by the Texas Department of Transportation, November 1, 2014. This specification book may be purchased from the Department.

ITEM 3 Award and Execution of Contract

Material requests shall be issued by work order. Each work order shall specify items, quantity, and location for material to be delivered.

ITEM 4 Scope of Work

This contract may be extended per special provision 004-004.

ITEM 6 Control of Materials

Use materials from pre-qualified producers. A list of material producers pre-qualified by the Construction Division (CST) of the Texas Department of Transportation (TxDOT) can be found at the following website:

<https://www.txdot.gov/business/resources/producer-list.html>

ITEM 8 Prosecution and Progress

Contract time charges shall begin upon issuance of “Authorization to Begin Work” letter. One hundred and twenty (120) working days have been designated for this contract. Working days shall be computed and charged in accordance with Article 8.3.1.5 “Calendar Day.”

Individual work order charge days shall run concurrently with contract time charges.

Project Number: MMC 638545001

County: Midland, Etc.

Sheet 2

Control: 6385-45-001

Highway: IH-20, Etc.

In accordance with Article 8.6 “Failure to Complete Work on Time,” liquidated damages shall be charged each day for failure to deliver the material within the specified timeframe. For this contract, the vendor will have a maximum of 2 weeks (14 calendar days) from the date of the work order to deliver the material. The amount assessed per day for liquidated damages shall be 5% of the estimated cost of the Work Order, not to be less than \$250 per day and not to exceed \$1000 per day.

ITEM 9 Measurement and Progress

In accordance with Article 9.2 “Plans Quantity Measurement,” plans quantity measurement requirements are not applicable for this contract. Quantities shown in the plans are for bidding purposes only. TxDOT does not guarantee that all quantities shown in plans will be requested for delivery. Maintenance Sections may request quantities varying from those shown in the plans to meet their needs.

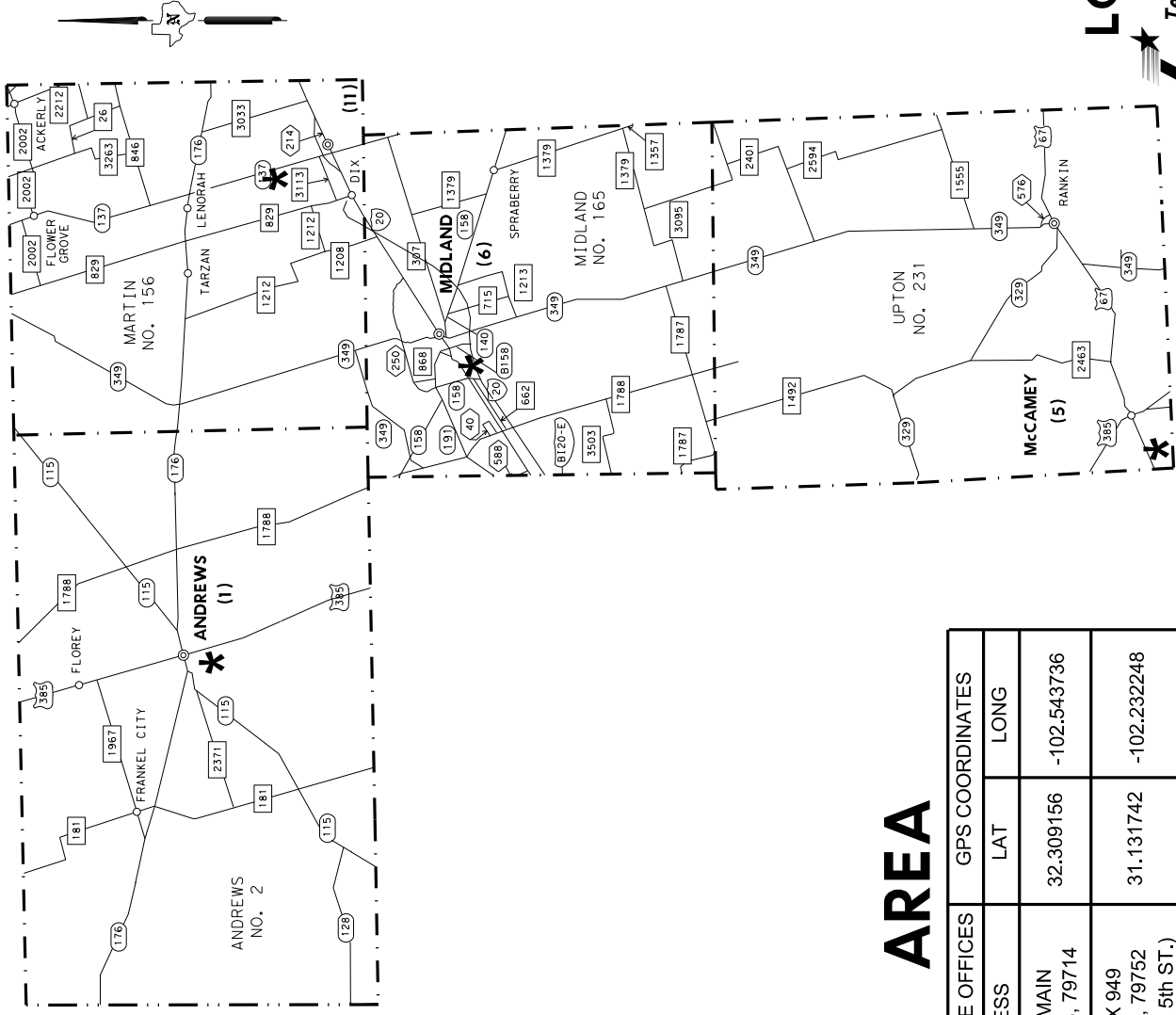

MIDLAND AREA

SITE #	SECTION	COUNTY	MAINTENANCE OFFICES		GPS COORDINATES	
			ADDRESS		LAT	LONG
1	ANDREWS	ANDREWS	1000 S. MAIN ANDREWS, 79714		32.309156	-102.543736
2	McCAMEY	UPTON	P.O. BOX 949 McCAMEY, 79752 (US 67 & W. 5th ST.)		31.131742	-102.232248
3	MIDLAND	MIDLAND	5100 W. IH 20 MIDLAND, 79703		31.953960	-102.135567
4	STANTON	MARTIN	P.O. BOX 1030 STANTON, 79782 (2213 SH 137)		32.141752	-101.807293

* INDICATES OFFICE LOCATION

LOCATION MAP

Texas Department of Transportation

© 2021

FED. RD. DIV. NO.	6	MAINTENANCE PROJECT NO.	MMC 638545001	SHEET NO.	4
STATE	TEXAS	DISTRICT	ODA	COUNTY	MIDLAND, ETC.
CONTROL	6385	SECTION	45	JOB	IH-20, ETC.